THE STANDARD SOUTHERN NEWSPAPER

THE ATLANTA CONSTITUTION

THE STANDARD SOUTHERN NEWSPAPER

Vol. XLVI.—No. 322. ATLANTA, GA., SUNDAY MORNING, MAY 3, 1914. —SIXTY-TWO PAGES. Daily and Sunday, carrier delivery, 12 cents weekly. Single copies on the streets and at newsstands, 2 cents.

SAVE LIFE OF GIRL, WHO TRIES SUICIDE, BY WILD AUTO RIDE

Miss Ella May Phillips, 19 Years Old, Drinks Carbolic Acid in Candy Store on Whitehall Street.

PHONES GRADY DOCTOR OF SUICIDE INTENTION

Believing She Might Be in Earnest, Dr. Trammel Was Getting Ambulance Ready to Answer Call.

Pretty 19-year-old Ella May Phillips, of No. 856 Edgewood avenue, fell unconscious in the front part of Nunnally's candy store, at No. 24 Whitehall street, last night after swallowing the contents of a 2-ounce bottle of carbolic acid.

"My mother is to blame for this. She does not love me, and I hope that I will die," she cried just before she fell.

William Crisp, the soda clerk, rushed from behind the soda stand and seized the prostrate form of the girl. The Grady hospital emergency ambulance was then summoned.

Dr. Frank Trammel, emergency ambulance physician, had made preparations to go to Nunnally's to answer this call. Five minutes prior to the time of the call Miss Phillips, who had become acquainted with him formerly when he rode her in his ambulance to the hospital for an operation, had telephoned him from Nunnally's, telling him that she was going to swallow carbolic acid and asking him to ride her slowly back to the hospital so that she would die.

Phone Doctor Twice.

Fifteen minutes before this she had telephoned Dr. Trammel and told him then that she was thinking of committing suicide. The doctor states he laughed at her the first time, but that when she again telephoned and told him that she was at Nunnally's, he became apprehensive, and had gone out to the garage to light the lamps to his ambulance and crank it up.

Hardly had he finished his preparations when another doctor rushed out and told him that some one from Nunnally's had telephoned that a girl had swallowed poison. He was away in a second. Everything was in readiness. Dewey Bradley, driver of the ambulance, rose the ambulance whizzed at top speed. Up Edgewood avenue they began the race between life and death. Through the maze of automobiles, electrics and taxicabs that lined Edgewood avenue, in which grand opera lovers had gone to the Auditorium, speeded the ambulance.

The run to Nunnally's and back to the Grady hospital by official time was made in five minutes.

Crowd Blocks Entrance.

A large crowd of fully 2,000 people had blocked the entrance to Nunnally's on hearing reports that a girl had killed herself. The morbidly curious interfered with the progress of the ambulance, blocking its path, and hindered the ambulance physicians from getting the prostrate girl out of Nunnally's upon a stretcher and laying her in the ambulance.

At the hospital the stomach pump was applied in time to save the girl's life.

Her mother was notified of the incident.

Early this morning the doctors stated that Miss Phillips had regained consciousness, and that she would live.

MERCHANT KILLED BY HIGHWAYMAN

Before Dying at Grady Hospital Harry Wolfe Gives Police Description of His Slayer.

A negro highwayman, wearing a red handkerchief over his face, entered the store of Harry Wolfe, at 276 Chappel, corner of McDaniel, last night about 8:30 o'clock, and commanded the storekeeper to surrender his money.

When Wolfe objected, and made a motion as though he was going to get his pistol, the robber jerked out his hippocket a big revolver and opened fire upon the storekeeper, his bullet taking effect.

Wolfe, in a dying condition, was rushed to the Grady hospital, the ambulance being summoned by friends near who had been attracted to the scene by the pistol shots. They found Wolfe lying upon the floor. The highwayman had escaped.

Before Wolfe's death he was able to give a full description of the assailant, stating that he wore a slouch gray hat, and that he was copper-colored. Wolfe died an hour later on the operating table at the Grady.

He was shot through the abdomen, through the right leg and through his right hip, the bullet coming out through the groin.

Detectives are working on the murder. They have practically no clews to solve the mystery.

Wolfe lived at 18 Leonard street.

WILSON IS INDORSED BY METHODIST BISHOPS

Philadelphia, May 2.—The board of bishops of the Methodist Episcopal church, in semi-annual meeting in this city, passed a resolution today indorsing President Wilson's effort to "avoid war with the people of Mexico."



37,289 Lovers of Music Pay $94,992 for a Week Of Metropolitan Opera

All Records for Atlanta Are Smashed, Receipts for This Year Being Over $4,000 Greater Than They Were Last Season.

REMARKABLE OVATION GIVEN ENRICO CARUSO AFTER HIS SOB SONG

Both "Cavalleria Rusticana" and "Pagliacci" Are Wonderfully Presented and Please Great Audience on Closing Night.

A record-breaking week of grand opera closed last night with one of the most remarkable ovations to Caruso, who sang the role of Canio in "Pagliacci," of the many remarkable ovations to grand opera stars that Atlanta has ever seen.

All records for receipts and attendance were broken by the fifth annual opera week. The receipts for the week were in round numbers $95,000, this figure being $4,000 in excess of the receipts of last year, which was the record. The exact figure for this year was $94,992.

The total attendance by paid admissions for the week amounted to 37,289 people, or an average of 5,327 per performance. The total attendance of last year, which was also a record, 36,430. The largest attendance of the week was 6,400 at "Butterfly" Friday night.

The program last night consisted of a double bill of "Cavalleria Rusticana" and "Pagliacci."

Both operas were wonderfully presented, but the triumph of the evening came when Caruso sang the "sob song" at the close of the first act of "Pagliacci."

Ovation for Caruso.

The last notes had scarcely died away when the audience burst into the wildest applause, and when the great tenor appeared before the curtain the audience half rose to its feet and a tremendous shout made the Auditorium tremble. Eight times Caruso was forced to answer curtain calls. But each time he responded he was as free from any egotism, which might be expected from such an ovation, as if he were not aware of the great demonstration that was being given him. Each time he came out he performed all sorts of antics and capers until he almost had the audience wondering whether this were the same man who had but a moment before put the soul of a great artist into the "sob song."

There was, perhaps, but one funnier incident last night than Caruso's antics

Continued on Page Six.

Parents and Wife Start Legal Fight Over Burial Place

Funeral of Thomas Williams Takes Place Today, But Interment Will Depend on Court's Decision.

There will be a funeral service this afternoon in the chapel of Barclay & Brandon's undertaking establishment, and religious ceremony will consign the soul of Thomas E. Williams to a home in the hereafter.

But it will remain to the courts of this earthly land to decree the final resting place of his body. These same courts have enjoined his father and mother, Mr. and Mrs. R. T. Williams, from burying the corpse of their son in Hollywood cemetery, where they want to place it in the family burying ground.

It is the wish of the dead man's wife to lower the body into a grave in the burying ground of her own family in Dalton that caused the injunction against the parents. She wanted it to rest in a spot where, in some later day, her own body would repose beside it with the body of her children and her own kin.

Williams died Friday morning at the home of his parents, 253 Sunset avenue. He was 28 years old, and had been ill for considerable time. The body was removed to the Barclay & Brandon chapel. Funeral arrangements were made for 3:30 o'clock Sunday afternoon and the parents announced that the burial would take place in Hollywood.

The wife pleaded with his father and mother to permit the burial in Dalton. They were firm, and she consulted her lawyer, Attorney John W. Cox. A bill of injunction was filed, and the court temporarily enjoined the parents from holding the interment until the case can be argued.

The argument will be held probably Wednesday. In the meanwhile, the body will remain in the Barclay & Brandon chapel.

REBELS SHOW REGARD FOR UNITED STATES

Washington, May 2.—Consul General Hanna at Monterey today telegraphed that the constitutionalists who captured that city have given evidence of their respect for the United States. His message, made public at the White house, said:

"Order prevails and a most friendly spirit is being shown towards Americans and all foreigners. General Pablo Gonsalas, the commander in charge, and General Antonio Villareal, the new governor, called on me at the consulate general last night to pay their respects.

"These people give evidence of their love and respect for our country, our people and our flag, and for us ever to have deep differences with them would be kindred to a crime."

Teacher and Student In Girls High School Very Much at Odds

Education Board Must Settle Dispute, Which Started in Classroom Some Time Ago.

If anyone ever doubted the correctness of General Sherman's comment on war, a survey of the controversy between Miss Allie B. Mann, a teacher at the Girls' High school, and pretty Miss Myra Scott, a student, will serve to dispel any distrust in the popular war cliche.

There may be a chance of mediation in Mexico, but if reports which have reached Mayor James G. Woodward and members of Atlanta's school board are true, it will require more diplomacy than all the Latin-American countries and half of Europe to settle the high school dispute. So keen and intense has the matter become that there is considerable danger of the staid and tranquil school board being torn by dissension.

An insult and a counter insult figure in the complications. According to details in the possession of the school board, Miss Scott, the student, was accused by Miss Jessie Muse, the principal of the school, to compile certain reports. She took her task to the room in which Miss Mann was busily engaged with her class. It appears that Miss Mann believed that Miss Scott detracted the attention of the class from its study, and she remarked:

Asked to Leave Room.

"Miss Scott, your inattention is discourteous. You will please leave the room."

A second invitation to leave the room was not necessary. Miss Scott left in a jiffy.

Now Miss Scott construes Miss Mann's remarks as insulting and humiliating.

On the other hand, Miss Scott, on leaving the room, slammed the door with a bang, which is said to have reverberated through the building.

This Miss Mann construed as an insult.

Both demanded apologies from the other.

Of course both young women being spirited and feeling that they were unjustly offended, declined the proffers.

Diplomats, in the persons of Miss Muse, School Commissioner James L. Key, School Superintendent William M. Slaton and others tried out that mediation thing. There was nothing doing.

Finally the matter reached the school board through a communication from J. R. Scott, the father of the girl student. He complained that since the incident his daughter has not been allowed in her classroom, and that as the result of the trouble she is being deprived of the benefit of her studies and of the companionship of the girls of the class. Mr. Scott asked that his daughter be reinstated to her classroom.

Here is where the school board thought it would shine as a board of mediation and arbitration. It instructed Superintendent Slaton have Miss Scott reinstated to her classroom, and suggested that both Miss Mann and Miss Scott, being thus thrown together, would patch up their little difficulty. Commissioner Key informed the board that in view of the fact that he was acquainted with the details of the affair, he would seek to bring about peace.

Difficulty Not Yet Settled.

Now, it appears, the school board reopened the matter at a meeting held

Continued on Page Three.

ADVANCE GUARD OF SHRINERS TURN FACES TO ATLANTA

Far Western Delegations Will Be Under Way to Gate City of the South Sometime Monday.

ROYAL RECEPTION READY FOR PROMINENT VISITORS

By the Middle of This Week City Will Be Literally Plastered With "Welcome"—Atlanta Signally Honored.

Away out on the west coast today there is a stir and bustle, as hundreds of Shriners are preparing for the great Shriners' convention which meets in Atlanta one week from tomorrow.

By tomorrow the first of the hundreds of caravans of Shriners will be under way with Atlanta as their Mecca.

By the last of this week there will be thousands upon thousands of Shriners on the way to Atlanta, and by next Sunday morning they will begin to arrive in the city. They will arrive by trainloads, and by Tuesday morning it is estimated that there will be approximately 40,000 Shriners in Atlanta.

This is the largest and one of the wealthiest organizations that exists in the United States, and is composed of the representative men of the nation.

Atlanta Signally Honored.

Atlanta is signally honored in having them here, and preparations are rapidly being completed for the most royal reception ever given a visiting body. Already many of the downtown buildings are decorated with Shriner colors and emblems.

The "white way" lights are also being hooded with casings perforated with Shriner designs.

Atlanta by the middle of this week will be literally plastered with the word "welcome," and every time this word appears it is meant to be in the fullest extent.

The week of May 9 will be one of gala events from morn to morn. The city will be intoxicated with the spirit of festivity.

To be sure, the great majority of these events will be participated in and enjoyed mainly by the Shriners, but there will be many events which the visiting public will enjoy.

Particularly is this true of the two mammoth parades the visiting Shriners will hold. These parades will far surpass in size and magnificence any such feature Atlanta has ever seen.

Three Parades Will Be Held.

There will be three parades held Tuesday, May 12, one parade being at 3:30 o'clock in the morning and the other being held at 7:30 o'clock that night.

By the computations of a civil engineer, the day parade will be 30,375 feet in length, which is something over five miles. The night parade will be very much longer, because it will include all the Shriners in Atlanta.

Seventy-five Shrine Temples.

The parade will include seventy-five different Shrine temples from all parts of the country. These Shriners will be clad in all manner of fantastic costumes, and will present a gay spectacle, indeed.

There will be somewhere in the neighborhood of fifty bands and drum corps in the parade.

The local military organizations taking part will be the combined drum and bugle corps of 150 men, under Johnny Peek; the Georgia Military academy cadet band, assigned by Colonel J. C. Woodward, Governor's band; the full Riverside cadet band, assigned by Sandy Beaver, and the Georgia Tech band, composed of 100 uniforms brought by the Algeria temple, of Helena, Mont.

Colonel Burton Smith, who has been appointed marshal by Potentate of the Forrest Adair, of Yaarab temple, of Atlanta, will be in command of the parades. H. C. Heinz is his chief of staff.

Yaarab temple, according to the custom of placing this honor upon the home temple, will head the procession.

The line of potentate will be Osiris temple will bring up the rear.

The head of the procession will form at Peachtree and Harris streets. The remainder of the parade will form on all the streets, including West Peachtree, that enter into Peachtree street between Harris and Ellis, and Ponce de Terrace.

The parade will proceed down Peachtree and Whitehall streets to Mitchell; from Mitchell to Broad; Broad to Marietta: Marietta to Spring street; Spring to Walton; Walton to Forsyth; Forsyth to Cain, the main way leading to the Lyric theater.

The distance of one and three-quarter miles.

The head of the procession upon arrival at the Lyric theater will be dismissed, before which the end of the procession has ever begun to move. It is estimated that a distance of more than a mile would be required for the entire procession to be moving at one and the same time.

A large reviewing stand has been built in front of the Lyric theater. This stand will be occupied by the leaders of the parade during the time of the morning parade. The official review will be held there by the imperial potentate in the evening.

Grand Marshal Smith has appointed the following as aids on his staff:

Colonel Burton Smith, Charles D. Atkinson, Walter F. Andrews, C. L. Anderson, Dr. Ben Bailey, Joe Bailey, Dr. Bernard Bloch, C. J. Bloom, C. Harwell Bell, Harry Beaver, Sandy Beaver, W. L. Ballard, J. W. Beacham, Charles Beaumont, Dr. Frank E. Block, Dr. Ben Burns, Crum, LeRoy W. Childs, M. H. Cook, Walter Thomas H. Daniel, James Dreyer, Dr. Dan Duncan, Dr. Frank Eschen, Dr. Christian Essig, Frampton E. Ellis, L. H. Ezzard, Dr. Ben Elsas, Dr. Ben Elsas, Jr., C. A. Forrest, Louis Foster, Robert Gregg, Dr. Paul Gilbert, Dr. Edgar Hayes, W. C. Hill H. G. Hughes, C. N. Hughes, Dr. Ben Hill, Dr. Frank Hawkins, Dr. Joyner, Frederick Kloepfer, D. E. Murray, Dr. Paul Liddell, C. P. Lyle, Edgar McKee, J. C. McMichael, George W. McCravey, William E. Moyer, B. B. Meldrim, C. B. Massengale, C. M. Marshal, Dan McDonough, Dr. Ben McClelland, Edgar McKee, Duncan McDougal, Rucker McCarthy, George M. Napier, Jack Nunn, J. D. Osborn, J. D. Price, W. L. Pomeroy, H. C. Parry, Paul Patterson, S. G. Rhodes, C. F. Reddy, F. P. Reese, W. F. Slaton, Jr., John W. Sargent, James W. Scott, J. Schuyler, E. L. Spearman, Walter Taylor, K. Wingfield, J. S. Wright, M. Thomas Wilson, R. White, B. W. Wilson, H. C. Worthen, J. C. Woodard, Barry Wright, Crawford Wheatley, P. H. Winter, D. W. Tarbrough, Duncan Young, B. Moreland, Canada; Dr. Denver, Pensaca.

Huerta Troops Rush At American Troops And Then Rush Back

MEDIATION ENVOYS CALL CONFERENCE OF THREE PARTIES

Agents of Huerta, Carranza and United States Are Asked to Meet the Mediators in Washington.

MEDIATORS HOPEFUL OF PACIFYING MEXICO

Huerta, However, Seems to Be Playing Game of Delay. Much Conjecture as to Why Rojas Was Dismissed as Foreign Minister.

Washington, May 2.—The three South American envoys who have undertaken the task of pacifying Mexico by diplomacy, today made another decisive move in their plan, by requesting the United States government, General Huerta and General Carranza to appoint representatives to confer with them in Washington.

Ambassador de Gama, of Brazil, and Ministers Naon and Suarez, of Argentina, and Chile, respectively, called on Secretary Bryan, asking him to designate the United States representatives. At the same time they telegraphed their requests to the head of the government in Mexico City, as well as the constitutionalist chief.

No announcement of the subjects to be considered by representatives of the three parties to the mediation, or of the powers or functions of the new envoys was made except for the following brief statement issued through the state department on the authority of the three diplomats:

"The mediators have delivered to this government and are sending out to General Huerta and General Carranza requests that representatives be appointed to confer with the mediators."

TO SIMPLIFY PROBLEM.

The proposal to bring together specially designated representatives was the result of an all-day session of the South American envoys. The suggestion had been made to them from various quarters that much time would be saved and the problem of exchanging views simplified by such a process.

While it is realized that representatives of all parties probably will not be given authority finally to pass on points brought up in the discussion with the mediators, they could sound out their superiors so that before formal proposals actually were made the mediators would have an idea of their probable reception.

The envoys felt confident tonight the step they had taken would meet with favor by all concerned, believing there could be no objection to a move calculated chiefly to facilitate the progress of the work.

Thus far responses from General Huerta and General Carranza have not been clear as to whether the differances between the United States and Mexico arising out of the Tampico incident alone would be considered by them or whether they would consent to a general discussion of the Mexican problem. By sending representatives here it is pointed out such difficulties would be bridged over for an informal conference with the mediators everything pertaining to Mexico could be discussed and even informally submitted before the stage of formal proposals was reached.

HOPE TO PACIFY ALL MEXICO.

Incidentally, it is known that the mediators intend to concentrate their attention on the broad subject of pacifying Mexico, hoping that differences between the Huerta government and the United States might become secondary in view of a solution of the entire Mexican problem. Names of persons who might be acceptable to all factions in Mexico for the position of provisional president, pending a rehabilitating of the national government, in case the negotiations reach the stage, are being suggested to the mediators.

Meanwhile, although the United States and General Huerta have agreed to a cessation of hostilities, no word has come from either Huerta or Carranza in response to the proposal for an armistice between the Mexican factions themselves. The mediators, however, are confident their work can go ahead, despite this obstacle.

Should General Huerta and General Carranza decide to send special envoys, it may take at least ten days for them to get here, and in the interim, it is not believed vital points will be reached by the mediators. The

Continued on Page Two.

Several Hundred Soldiers of the Dictator Make an Attack on U. S. Soldiers Holding the Waterworks Station in Vera Cruz Suburbs.

MEXICANS DEMANDED THAT THE AMERICANS SURRENDER AT ONCE

When Demand Was Refused Huerta's Men Opened Fire—The Americans Fired One Shot and the Mexicans Took to Heels. General Funston Hurried Reinforcements to the Threatened Outpost.

Vera Cruz, May 2.—What promised to be the first fight between the United States army and the Mexican troops ended in the exchange of not more than half a dozen shots.

The Mexicans threatened to "attack immediately unless the Americans surrendered their position at the waterworks at El Tejar within ten minutes," but failed to fulfill their menace.

The Mexicans are still holding the position beyond the waterworks station and the American troops have received no orders to advance.

At 11 o'clock this morning a Mexican force, estimated at from 300 to 500 men, appeared a mile beyond the waterworks station. As Major Russell, of the marines, had received orders not to assume the offensive, he and his men watched the Mexicans with much interest.

"SURRENDER," SAID MEXICANS.

Suddenly a Mexican lieutenant and non-commissioned officer, bearing a white flag, advanced and presented a demand for the Americans to surrender within ten minutes.

Major Russell's reply was:

"Hurry right back and do not waste any of the time your commanding officer has stipulated."

Major Russell then made preparations to resist any attack, at the same time sending a message to headquarters in Vera Cruz that his outpost was threatened.

Back at headquarters, Brigadier General Funston and his staff had been conscientiously working out the details of the new government which the brigadier general had been instructed to establish. The wireless message from the waterworks station at El Tejar brought about a quick change from the comparatively prosaic work to that of active army duty.

Within a few minutes headquarters had notified Major John H. Russell that reinforcements were on the way to aid him, and in little more than an hour, instead of the 240 marines comprising the command of Major Russell at the outpost of El Tejar, there were in position to support him more than 1,200 men, while the entire garrison of Vera Cruz was ready for any movement that might be ordered.

SEVEN COMPANIES TO THE FRONT.

Seven companies of the Fourth In-

Weather Prophecy

FAIR.

Georgia—Fair Sunday and probably Monday; moderate temperature.

Local Report.

Lowest temperature	53
Highest temperature	79
Mean temperature	66
Normal temperature	66
Rainfall in past 24 hours, inches	.00
Deficiency since first of month, inches	.31
Deficiency since January 1, inches	8.56

Reports From Various Stations.

STATIONS and state of WEATHER.	Temperature, 7 p.m.	Rain in 24 hours, inches
		High.	
Atlanta, clear	72	79	.00
Birmingham, clear	68	80	.00
Boston, p cloudy	58	66	.00
Buffalo, clear	52	62	.00
Charleston, clear	64	70	.00
Chicago, p cloudy	70	84	.00
Denver cloudy	50	57	.04
Des Moines, cloudy	64	72	.00
Duluth, cloudy	52	58	.00
Galveston, cloudy	76	84	.00
Hatteras, clear	56	64	.00
Havre, p cloudy	68	72	.00
Helena, clear	52	72	.00
Jacksonville, p cly	68	76	.00
Kansas City, clear	68	74	.00
Knoxville, cloudy	66	72	.00
Louisville, p cldy	66	72	.00
Memphis, cloudy	72	76	.00
Marquette, clear	52	70	.00
Mobile, p cloudy	78	84	.00
Montgomery, p cly	74	82	.00
New Orleans, clear	78	84	.00
New York, clear	56	68	.00
Oklahoma, clear	68	76	.00
Phoenix, clear	74	76	.00
Pittsburg, clear	62	70	.00
Portland, p cloudy	52	76	.00
Raleigh, clear	74	76	.00
San Francisco, clr	54	62	.00
St. Louis, cloudy	64	70	.00
St. Paul, cloudy	62	66	.00
Salt Lake City, clr	64	82	.00
Shreveport, rain	68	76	.02
Spokane, cloudy	52	76	.00
Tampa, cloudy	76	84	.00
Toledo, clear	58	66	.00
Washington, clear	62	68	.00

C. F. von HERRMANN, Section Director.

THE ATLANTA CONSTITUTION

Vol. XLVI.—No. 322. ATLANTA, GA., SUNDAY MORNING, MAY 3, 1914. Daily and Sunday, carrier delivery, 12 cents weekly. Single copies on the streets and at newsstands, 3 cents.

Bondage and Deliverance Of Israel From Egyptians Shown in Free "Movies"



Scene from the Bible moving pictures, presented free this week at the Atlanta theater.

Thousands who witnessed Part I. of the Photo-Drama of Creation at the Atlanta theater will be pleased to know that Part. II. is to be shown Sunday afternoon and evening in the same place. Some are inclined to say, "It cannot possibly be as interesting as Part I.; but the management assures all that many have pronounced it still more intetresting. All must see it and judge for themselves. Wonderment continues in respect to the magnitude of this philantiropy which is presenting this beautiful drama in so many cities, all free.

While there is much that is scientific and historic in connection with this drama, it is manifestly intended, as claimed, to revive faith in the Bible as the divine revelation. It is undoubtedly true that humanity needs a clearer conception of an all-wise, all-powerful, all-just and all-loving Creator. The highest organs of the mind try out for such a God, and find pleasure in rendering Him homage, worship.

The manager of the drama announces that Part I. will begin earth's history with the time of Melchizedek, who lived contemporaneously with Abraham, and was so great that Abraham paid tithes to him.

Israel's Bondage.

This part of the drama will present Israel's bondage under the Egyptians. Then it will picture the last of the ten plagues and the subsequent deliverance of the Israelites from Egypt. This film is said to be extremely interesting and beautiful. Atlanta is promised something superior to ordinary moving picture films, as some of the scenes are beautifully hand-colored, made especially for this drama in France. The second part includes scraps of Jewish history down to the days of Elisha, the prophet, ending with a film entitled, "The Shunammite's Son," and said to be one of exceedingly beautiful, very touching to the sympathies and illustrative of the divine power of resurrection.

Beginning Sunday, this second part of the Photo-Drama Creation will be presented continuously, even when it will be followed by Part III.

Many would not take $5 for what they learned from Part I. The same may be true of the second part. Some of the best of God's gifts are free. The I. B. S. A., in presenting this beautiful drama free, appears merely to be following the divine precedent.

Slaughter of the Amalekites.

All good and great people deplore war. The Bible promises that the time is coming when there will be no more wars. The Photo-Drama of "Creation" is a great peace promoter, for while it faithfully tells of wars, it teaches by induction that they are brutal and never to be indulged in if avoidable.

But the drama notes that certain of the wars of Israel were divinely commanded, as for instance, the slaughter of the Amalekites. Instead, however, of apologizing for this, the drama explains it. The Israelites were a typical people, and their conquests of the different races of people that inhabited Canaan were typical of how Christian people are to wage a good warfare against the entrenched enemies of righteousness in their own minds and bodies. As St. Paul declares, the spirit warreth against the flesh and the flesh against the spirit, and the two are contrary.

Furthermore, the drama points out that God did not give this command to the Israelites to exterminate the Amalekites without explaining to them that the iniquity of these people had come to the full just as the iniquity of the Sodomites had come to its full measure before Sodom was destroyed, and just as the antediluvian world had come to a fullness of iniquity before the deluge destroyed them all.

Better Plan for Them.

The drama points out that whether people die by sword, famine, pestilence or otherwise, makes comparatively little difference; for the Bible declares that the dead know not anything. The Sodomites, Amalekites, etc., went down into the tomb, because that was the better plan for them, rather than for God to allow them longer to live. God has declared concerning them a resurrection from the death state, and that when they shall come forth under the rule of Messiah's kingdom everything will be much more to their advantage than under the present reign of sin and death. This will be true also as respects all the dead—heathen and civilized.

The thought of the lecturer seemed to be that the death of Christ, the just for the unjust, secures the right of a return to life to every member of Adam's race; and that that return to life will be under most favorable conditions for a further development and uplift in harmony with the divine character of the race. Scriptures were cited, proving that it will be more tolerable for the Sodomites, who were destroyed by fire from heaven, than it will be for the people who heard the preaching of Jesus at Capernaum, Bethsaida, etc. The latter, having enjoyed greater privileges, will be responsible to a larger degree than were the Sodomites, who knew comparatively nothing of God and His ways.

Scenarios of the drama were given to the audience free. These contained the very words of the lecturer and additionally cited the Scriptures referred to. Undoubtedly in this way also the "Photo-Drama of Creation" will lead to further Bible study.

Part II. of the drama will continue to be shown all this week at 3 and 8 p. m. at the Atlanta theater.

Seats free—no collection. Free reserved seats may be secured on application.

TEACH CHILDREN HOW TO AVOID ACCIDENTS

List of "Don'ts" Prepared by Auto Club for Schools of Georgia.

A campaign for the prevention of accidents has been begun by the Automobile Club of Georgia in the public schools of the state, warning them against the kind of carelessness which is a frequent source of accidents. Here are some of the rules:

Don't race the road directly behind an automobile. Wait and see if another is coming.

Don't hesitate as you are crossing the road. Look in both directions before you start. If there is an automobile coming, let it go by. After you start, keep going.

Don't play in the road.

Don't stop in the road because someone calls to you. Answer them when you are across.

The Automobile club is enrolling new members by the tens and twenties every day. The membership committees in the different counties of the state are now thoroughly organized. Efforts are being made to bring into the organization all the automobile owners in the state. The chief purpose of the organizers is to make the automobile club a completely representative body. Some organization of this sort is needed to represent automobile owners in all state and county matters affecting them which come up.

FRASER CONGRATULATED ON SUCCESS OF REVIVAL

Congratulations are being extended to Dr. B. F. Fraser, pastor of St. Paul's Methodist church, on the success of the revival which closed there recently.

Dr. Fraser has appointed today for the reception of the many new members who have been won to the church during the progress of the services.

"St. Paul's," said Dr. Fraser yesterday, "will be benefited for years to come by the revival which just closed. The old church has been wonderfully stirred. The splendid preaching of Dr. Otto Durham, Bishop Kilgo and Dr. Charles L. Goodell has given the people a new sense of their religious duties. We not only have many new members, but, as a result of the revival, many old members who had weakened in their faith have returned to the church with redoubled enthusiasm.

"We are grateful to the magnificent interest which was shown by Atlanta in the services and to the ministers who came here and labored night after night in the service of this great purpose."

Dr. Fraser will receive the new members at the close of his sermon this morning.

It has been announced that Dr. George R. Stuart, of Knoxville, who was unexpectedly prevented from participating in the revival, will arrive shortly in Atlanta and will address the congregation of St. Paul's.

WEDNESDAY CLOSING EXTENSION PLANNED

Grocers Hope to Get All Retail Businesses in City to Follow Suit.

The extension of the Wednesday plan of the retail grocers to all retail business in the city is expected to be the outcome of a campaign which the Retail Grocers' association is now carrying on throughout the city.

Particular efforts are being made to secure the co-operation of the merchants in the downtown districts. That this co-operation will be secured is generally accepted as certain.

The Wednesday closing plan, in many respects, is naturally of more benefit to the downtown merchants than to those in the outlying districts. The closing of the downtown stores on Saturday afternoon unavoidably works a hardship upon many workers who receive their pay on Saturday and are compelled, on that day, to transact a major portion of their weekly shopping. It also crowds into five hours the shopping for two of the most important days of the week.

General sentiment is reported as being thoroughly in favor of the new plan. On the part of one or two merchants, there is a reluctance to making so material a change in store policy, but the majority seem to feel that the inconvenience of the present plan warrants the proposed change.

Wednesday, instead of Saturday, has been selected as the logical day for a half holiday, for various reasons. One is that it comes in the middle of the week, and makes break in the center of the six days of business. Another is that, at present, it is the lightest day in the week for retail trade in general.

Mexican Traits.

The children of most nations grow into men and women—the Mexicans remain children, says Fritz Arno von de Elben in Harper's Weekly.

In most Mexican cities there is no body of people corresponding to the great middle class that does the work and fights the battles of a strong nation. There is a small upper class and the indolent lower class that carries in its veins a mixture of Spanish-Indian blood. These people live from hand to mouth. Unless a battle comes to their doorstep, personal pleasures or woes are not affected. They are lazy, easily pleased, easily annoyed, crafty, hospitable and totally irresponsible. A bull fight, or even a band concert on the plaza is of greater moment than the success or failure of Huerta. All these are the traits of children, and they characterize the Mexicans.

The Great May Sales

A popular annual event with us

Silks

--fashion never tires of them

So popular has become our silk section that enlarged space and an extra sales help have become necessary in the handling of the constant throngs to be seen at our silk counters. The reason is obvious. *We carry the right silks.*

Our silks are chosen with care, and selected with a foresight and knowledge of the coming styles, enabling us to supply you at the proper moment with the much wanted Silks. We are showing, just now, Silks contracted before the advance in Silk prices, and can now show you the spring styles, now being used in Paris, without charging you an advance in price.

The dressmakers and suitmakers today are fashioning into elegant garments just such silks as we shall offer you tomorrow at one attractive price.

--36-inch silk striped shirtings
--46-inch colored habutai silk
--36-inch white Jap silk, heavy quality
--40-inch brocaded crepe de chine
--40-inch brocaded crinkled crepe
--40-inch brocaded ripple crepe
--Cheney's shower proof foulards
--27-inch colored pongee silk
--real imported Chinese shantungs

at 79c yd.

Embroideries

--a wonderful Monday sale

--of course embroideries of the crepe family are the most sought for this season. We announce their arrival just in the nick of time.

The beautiful assortment of new plain and neige crepes, allovers, 42 inches wide, which will go in the popular sale tomorrow, at *one price.*

Graduating and party dresses will be made of them. Garden and club frocks will be fashioned from them. Every summer function will emphasize popularity and desirability of these dainty fabrics, because of their softness.

Tomorrow a Sale

--white with delft
--white with apricot
--white with sky
--white with pink
--white with green
--white with white
--white with black
--white with lavender

at $1.50 yd.

Annex

--the popular summer resort

Monday, always a busy day in our annex, will be more popular tomorrow than ever, because of the unprecedented offerings we are enabled to make you in a one-price sale. Our buying facilities are such, and our reputation as the largest users of wash materials in the South is such; that every manufacturer, importer and commission man, who wishes to make a clearance at the end of the wholesale season, gives *us* first showing and earliest opportunity to take advantage of their price concessions. Thus our wash goods stocks are continually strengthened and freshened by the inflow of new attractions in popular washables from our New York offices.

You know the annex. You know the character of the goods shown there. You know the bargains to be had there, and they need but a simple announcement.

--40-in. ratine stripe crepe
--27-in. novelty cord Ottomans
--40-in. dainty floral voiles
--27-in. novelty English crepe
--24-in. chiffon lisse voiles
--45-in. lingerie mull
--36-in. plain flaxon
--27-in. Ottoman cords
--30-in. plisse crepes
--45-in. plain voiles

at 25c yd.

Every requirement for graduation outfits

Keely's — The Great May Sales — Keely's

The June bride can make her preparations here

Suits

--the season's greatest sale

Each piece shown is an echo of the best style. These suits offered at the price noted below would attract the attention of women who know real value at twice the price asked. These suits were contracted for to be sold for twice the price asked for them, but because of late spring delivery and delay in shipment, we have secured an allowance, on the contract, enabling us to sell them to you at half the price.

This line of wool suits includes about twelve of the season's best models. All are gracefully cut; well tailored and of the best materials. Showing the popular long tunics; narrow skirts; draped sides and high girdles; short coat styles with popularly trimmed collars and cuffs.

Serges, basket weaves, sponges, crepes and diagonals are the materials; all popular colors included.

--popular Bolero style suits
--the new Shepherd check suits
--the smart Eton suits
--the dressy long tunic suits
--the graceful draped panel suits
--mourning suits, fashionably cut
--the fancy silk trimmed suits
--the nobby semi-dress suits

at $12.75 each

Ribbons

--more than ever popular

--nothing so popular in the new scheme of fashion. Nothing more attractive in the garniture of dress than *Ribbons.*

Ever the headquarters for stylish ribbons, we can be depended upon this season to supply you with the most approved styles and widths--demanded by fashion.

There is such a variety and boundless profusion of styles, riot of color and charm of combination that to enumerate in detail their graces and desirability would require a page. Note the special sales tomorrow of

--soft girdle ribbons
--printed Persian ribbons
--fancy Dresden ribbons
--popular moire ribbons
--soft messaline ribbons
--Roman stripe ribbons
--fancy plaid ribbons
--chiffon taffeta ribbons

at 25c yd.

Undermuslins

--popularly priced Monday

Tomorrow our popular second floor underwear section, will offer in a one-price sale *fresh, new, dainty* undermuslins, just arrived in summer styles. All of the new models for hot weather wear will get a showing tomorrow.

New designs, new materials, new combinations of fabrics; new uses of laces and embroideries, are displayed in tomorrow's novelties. You will find Batistes, Lingeries, Crepes, Crepolettes, Silk Mulls and Secors, are among the stylish and dainty materials used in their make-up. New ideas are shown, new combinations of white and colors, and of all white and pastel shades. You would expect to pay a much greater price. However, this sale is but a foretaste of the great May sales now in preparation.

The offerings of Monday, while including the most wanted, the most called for, the most stylish and the most timely assortment, are but an opening temptation.

--crepe gowns, blue, white and pink
--camisoles, crepe de chine, all colors
--batiste gowns, flesh colors
--"Teddy bears" of French crepe
--lace sleeve nainsook gowns
--net and lace yoke gowns
--laced trimmed "Teddy bears"
--lace and net camisoles

at 98c each

As summer approaches, we show summery things

The Keely Company

THE ATLANTA CONSTITUTION

Vol. XLVI.—No. 322. THE CONSTITUTION, ATLANTA, GA., SUNDAY MORNING, MAY 3, 1914.

Store Opens at 8:00 A. M.

Davison-Paxon-Stokes Company

Store Closes at 6:00 P. M.

May Brings Longer Days

People can start earlier and stay longer at their shopping these days. And there is such a lot to be done this month, to fix up the children and summer-touch the city house and make ready the cottage or the out-of-town snuggery.

To have everything arranged and gotten under way that will be wanted for the summer will be a relief to mothers and housekeepers.

If there is any other place you can draw upon for more help than awaits you here, we don't know where it is.

Davison-Paxon-Stokes Co.

Towels, Table Linens and Bed Muslins for Monday

Large size, cotton huck Towels with woven red borders; special at $1.00 dozen.

18x36-inch Austrian Huck Towels with woven red borders; full bleached; regular 20c value—special for Monday at $2.00 dozen.

Large size bleached hemmed Turkish Bath Towels; heavy weave, strong, durable; 20c each—or $2.25 dozen.

Napkins and Damask, Good As Gold At the Price

There is profitable replenishing in this collection for many a home, hotel, club and cottage linen chest.

Hemmed, ready for use—21-inch fine quality satin damask Napkins, special at $2.50 dozen.

18-inch, bleached Union Damask Napkins, hemmed ready for use; special at $1.35 dozen.

We believe we have the best $1.00 Damask that can be bought.

Irish, Scotch and German goods included; 70 to 72-inch Damask in a large variety of choice patterns.

Sheets, Cases, Spreads

Cot Sheets are very much in demand now, with those preparing for the Shrine convention.

Here are Pepperell Sheets, cot size—54x90 inches; 55c each.

72x99-inch Sheets; 75c each.

81x90-inch Sheets; 75c each.

81x90-inch Sheets, round thread sheeting, extra value at 85c each.

Pillow Cases, with corded ends, 45x36-inch size; special at 15c each.

Specially heavy Cases, 45x38½ inches; 20c each.

Summer Spreads—Dimity Quilts — 62x90-inch size — priced for Monday at $1.19 each.

76x86-inch Crochet Quilts; special value at $1.25 each.

Very fine Crochet Quilts of 4-ply yarn; beautiful Marseilles patterns; 76x86-inch size; special at $1.50 each.

Extra large Spreads, very fine quality, 4-ply yarn; cut corners, scalloped edges, for iron beds; special at $2.50 each.

Good News From the Wash Goods Section

36c Dress Fabrics at 25c yard—

Scotch Silk and Cotton-mixed brocade crepe; white, black and the fashionable colors.

Special at 20c yard—

"Rikrik" Suiting, a very popular material for suits, skirts and children's wear.

Special at 19c yard—

Silk stripe Poplins in plain colors.

50c Ratines at 33c—

One of the favored cotton wash fabrics, pretty color combinations, checked effects; 38 inches wide.

Can You Fit a Dress On Yourself Without Help?



This is what makes home dressmaking difficult and even exasperating. You can't raise your arm to put in a pin without throwing the whole waist out of gear, can you? If only someone else were fitting it on you or you were pinning it on someone else—



There! That brings us to our story. Do you realize that there is made an exact replica of your figure which would save you all that fussing and exasperation? It makes no difference how your figure varies from the "perfect 36" or perfect anything. You may have small waist and large hips, narrow shoulders and small neck, long waist in front and short back—you may have no end of trouble with ready-to-wear garments. What we say is still true—you can find a dress-form that may be adjusted in each of these measurements independently of others, a form made up of many sections delicately hinged, so that when you turn the final screw and put on a lining that fits you perfectly, you have your own figure to work on!

Hall-Borchert forms are made at these prices—$7.50, $10, $15 and $18.

We want to show you Monday—

The "Empress" adjustable Dress Form—priced at $15. Also—

The "Queen" adjustable Dress Form No. 55—priced at $18.50.

Monday Hosiery Specials

"Gordon" medium lisle Hose, full fashioned; black, tan and white, 50c pair.

"Gordon" silk-lisle Hose; black, tan and white, three pairs for $1.00.

Men's silk-lisle Hose; blue, gray, tan and black, 25c pair.

The Drapery Store Is In Spring Array



Everything here to provide for the simple decorative needs of the house, as well as for those artistic, colorful and charming touches which give to the Home, the Bungalow, or the Summer Cottage its interior charm.

Draperies, Couch Covers, Porch Screens, Window Shades, Awnings, etc. And at prices that will meet your most economical requirements. But a proper idea of the extent of this wonderful assortment, its utility, the variety of designs, the cheerful colorings, with its wealth of detail and decorative suggestion, **can be had only by a visit.**

Pure Air, Pure Food and Pure Water are the Necessities of Healthful Living.
But the greatest of these is PURE AIR.

Sleeping out of doors in the open air will add twenty per cent of efficiency to the life of the individual.

A Night of Fresh Air and Perfect Repose

at the same time perfect seclusion is afforded you if you equip your porch with

Aerolux Porch Shades

These shades will convert your porch into a delightful Summer Living Room, a healthful Playroom for your children, a Smoking Room or Den for the men of your home, where all may enjoy the pure fresh air without the discomforts of sun and wind.

They do not flap in the wind. They are impervious to weather conditions. Their variety of delicate color tones improves any porch.

This Is the Way They Are Priced

4x7½ feet, $2.50 — 8x7½ feet, $4.50
6x7½ feet, $3.50 — 10x7½ feet, $6.00

That wedding gift to be sent this month or next becomes a pleasant matter of choosing among this

Beautiful China and Crystal

Royal Doulton, for instance, is truly regal in its richness. All hand decorated, floral designs in natural colors. There are numerous pieces at various prices.

Besides there is Haviland dinner ware, and fine English and domestic porcelains in varied lines. Priced $10.50 the set and up.

New Lots of Rich Crystal

Beautiful Stem ware—deep plate etchings. Crystal of the very finest grade in new and well-executed cuttings.

New line of Rock Crystal at $8.00 the dozen goblets.

If there is anything similarly priced, more beautiful as a wedding gift than a piece of this china or glass, it must be a marvel.

Let us show it to you Monday—or any day this week.

Downstairs Section.

MONDAY—A Sale of Fine Embroidery Flouncings and Allovers

$5 and $6.50 Values at $2.98

You can readily see the importance of buying Monday—when our fine, beautiful Flouncings and Allovers are to be had at such a price.

They are 45 inches wide, voiles, crepes and organdies, white, cream and colors, some two-toned effects. All rich, exquisite in quality and designs; every piece new, this season's embroideries. Pay $2.98 for them Monday, instead of $5 and $6.50 yard.

$1.50 Embroideries at 89c

Another special feature for Monday will be this sale of $1.50 Flouncings and Bands at 89c; voiles, crepes neige and organdie; all new and beautiful.

Certain Embroideries at 10c Values to 25c Yard

These Embroideries will be eagerly chosen by those who are makings infants' and children's clothes. Swiss, Nainsook and Cambric edges, insertions and beadings; 2 to 5 inches wide.

A Sale of Valenciennes Laces at 5c Yard, Values to 10c

Edges, insertions and beadings—round thread and diamond mesh—¾ to 2 inches wide—a variety of favorite patterns.

This is Nemo Week

If you wish to be ultra-stylish; if you want health and ease and comfort; if you care about economy—this week's Exposition of Nemo Corsets is for YOU. The latest Nemo models give all these features—better than ever.

You'll want especially to study the revolutionary KOPSERVICE models—the greatest corset achievement of the century.

In Our Corset Department



This Great "New-era" Club Plan, the Surest, Safest and Most Profitable Saving Agreement ever devised for Securing a "Standard" Rotary Sewing Machine

FIVE CENTS BRINGS TO YOU THE BEST SEWING MACHINE IN THE WORLD--THE "Standard" Rotary



FIRST PAYMENT

This Club gives you advantages never before thought of. There are no interest charges if payments are met—Instead—THE CLUB PAYS CASH DIVIDENDS in advance of those who will help themselves to the dividend. (Full explanation at our Sewing Machine Department.)

It is easily possible for a Club Member to secure a machine, and by its use, to earn enough to pay for it and a good living besides, without actually investing more than 5c.

Tomorrow, Club enrollment begins at our store at 8:30 A. M. The greatest Sewing Machine Club offer ever made.

Nothing like this ever conceived before.

THE NEWEST HYGIENIC SIT-STRAIGHT "STANDARD" ROTARY MODELS. Each is fitted with the new Chain Stitch Attachment — it makes two machines in one—both lock and chain stitch. These machines are **"the last word"** in sewing machine construction—nothing so good—nothing as good at any price.

Join this Club at once—Pay Five Cents and you may select the finest style of the finest machine ever made, regularly listed at $65.00 to $80.00, and **paying 5c more each week than the previous week's payment, soon makes it yours for life.**

Only 100 Sewing Machines Will Be Delivered. Don't Wait.

Unlimited Choice of Styles and Types on same easy terms at less than usual cash prices.

Cash Buyer—This Club is for you. It secures for you the best, at less than usual cash prices and pays you about 10% Dividend (Cash Refund) besides.

Part Cash payments yield a dividend in advance.

Every Advantage Known—Choice of the world's best Sewing Machines is yours.

Every Machine New—Latest Styles with all Improvements known, specially selected for this great Club.

Stop and consider this unusual offer—no need now for you to be without or be using unsatisfactory Sewing Machines—make up your mind now!

(Copyrighted.)

A $65.00 (LIST PRICE)
Six-drawer style—the world's best machine, lock and chain stitch—central needle style—
STANDARD ROTARY
$39.00

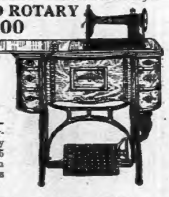

5c

First payment—immediate delivery—then every week you pay 5 cents more than the previous week's payment.

A Limited Number of Duchess and Princess Sit-Straight Models at comparatively low prices.

Join at once—let us send to your home a real and genuine guaranteed Rotary Machine.

This is the most unique and at the same time the most scientific payment method ever devised—the New-Era method is a graduating scale of payments that is fundamentally correct and permits every one to own a "Standard" Rotary, delivery made at once, simply pay five cents the first week—ten cents the second week and increase payments five cents each week until paid for in full.

Every Machine has a Life-time Guarantee.

THE ATLANTA CONSTITUTION

Vol. XLVI.—No. 322. ATLANTA, GA., SUNDAY MORNING, MAY 3, 1914. Daily and Sunday, carrier delivery, 12 cents weekly. Single copies on the streets and at newsstands, 5 cents.

AUTO TAX LAW WILL HAVE TO BE CHANGED

State Treasurer Speer Cannot Distribute Tax Until After That Time.

Attorney General Warren Grice has rendered State Treasurer Speer an opinion on the distribution of the state automobile tax in which he points out that the act of the last general assembly is defective in that no government reports of rural mileage exist, and therefore he cannot disburse the tax among the counties of the state until the legislature amends the act and fixes some other method of determining the extent of rural route mileage in the state. His opinion is as follows:

In view of the fact that the general assembly is presumed to never do a vain or meaningless thing, I have endeavored to construe this act so as to make it effective and operative, but inasmuch as the legislature has expressly directed that the amount which the treasurer is to apportion to each county is "to be determined upon the United States government reports," and there being no such reports as to counties, I am of the opinion that you cannot pay this out of this fund until more legislative act direction is given upon the subject.

It was not the intention of the legislature that you should guess at the amount to be paid each county, or for you to merely estimate it, for it undertook to give you definite standard of measurement. It was the intention that the proportioning should be accurately determined. You have no machinery or fund to be used in getting this information, and in the absence of a government report, such information as you might get from other sources could not be verified by you and would necessarily be more or less of an estimate. No discretion is given you in this matter.

I would advise that you call the attention of the general assembly at its next session, soon to convene, that they may remedy this defect, and in the meantime you retain the custody of the fund awaiting their pleasure.

GET-RICH-QUICK CASE IN AUGUSTA COURTS

Augusta, Ga., May 2.—(Special.)—One of the most important cases to come up at the spring term of federal court for the northeastern division of the southern district of Georgia, which convenes here on Tuesday next, is the so-called "get-rich-quick" case against Bishop, Moorefield & Ruff. According to the charges, these men, with two others yet uncaught, early in 1913 formed the Southern Beverage company for the alleged purpose of manufacturing "Singer Beer." Instead they sold a considerable amount of stock and then made a quick getaway after the company had "failed."

There will also be a peonage case, with a varied assortment of others, including impersonating an officer, rifling mails, monumitne distilling, white slavery, sending obscene letters, etc.

VINSON MAKES SPEECH TO VOTERS AT THOMSON

Thomson, Ga., May 2.—(Special.)—Hon. Carl Vinson, of Milledgeville, candidate for congress from the tenth district, made a short address here this morning. The crowd was attentive and listened with interest to his speech in which he outlined his platform and attended the speech delivered in Sparta by one of his opponents, Hon. Joseph Reynolds.

Mr. Vinson is for the regulation of cotton in the government service; for the abolishment of the New York cotton exchange; for perpetuity of the standing army; for an installment for the government's annual expenditure.

Mr. Vinson delivered an address this afternoon at Wrens.

WOMAN FIRED ON BY GANG OF NEGROES

Augusta, Ga., May 2.—(Special.)—Late last night a murderous attack was made upon Mrs. Mary Emma Walker, daughter of Byran Lawrence, at her home on the new Savannah road, by a gang of drunken negroes.

Mrs. Walker had ordered the negroes away from in front of her home, where they had been raising a disturbance. As Mrs. Walker bade them leave, they opened fire upon her, but she fled and escaped unhurt.

The police have the case in hand.

AUGUSTA GREEKS STIRRED BY SHOOTING

Augusta, Ga., May 2.—(Special.)—The shooting of Nick Cooros, one of the most popular Greeks in the city, yesterday by another Greek, George Cavalos, also has caused much interest. The case is said to be another case of the "eternal triangle." Cavalos' wife, from whom he became separated some months ago is among the third. This, however, Cooros denies.

Cooros, although with four bullet wounds and a bruise from being hit with the weapon, is holding his own and barring unforeseen developments, he has a fair chance of his life. Cavalos is held without bail.

ROAD OFFICIALS GIVEN BARBECUE

Augusta, Ga., May 2.—(Special.)—The officials of the Richmond-McDuffie and Columbia counties were entertained at a barbecue and fish dinner by Robert Hatch, yesterday. The affair marked the completion of the McDuffie road in Richmond county.

Among the guests were Sheriff P. A. Crawford, Ordinary P. N. Mosley and E. E. Blanchard, of Columbia county; Sheriff Horace Clarey and Ordinary George Loker, of McDuffie county, and Messrs. Harris Hayne, R. C. Lombard and T. H. Stringer, of Richmond county.

S. P. C. A. IN AUGUSTA AFTER GROCERYMEN

Augusta, Ga., May 2.—(Special.)—The Society for the Prevention of Cruelty to Animals has taken up the matter of grocerymen leaving chickens in small coops stand all day in the hot sun, and the police will seek to better these conditions.

It is also recommended by the society that the horses be given their summer bonnets at once.

MERIWETHER COUNTY HOLDS ITS PRIMARY

Woodbury, Ga., May 2.—(Special.)—Following were the results in the primary held in Meriwether county today: Representative, Bion Williams; clerk, S. P. Culpepper; sheriff, W. B. Jarrell; tax receiver, Leslie Chandler; tax collector, O. L. Callahan; treasurer, L. T. King; surveyor, Ernest Porch; coroner, W. D. Black.

Revivals in Augusta.

Augusta, Ga., May 2.—(Special.)—Augusta has seldom been so moved religiously as at present. Rev. Frank Hall Wright, the Indian evangelist, with Walter E. Goode, a singer, are filling a large warehouse, holding over 1,500 people nightly. The meetings will continue several days longer.

J. M. HIGH CO.

A Great May Sale of Undermuslins

The entire Underclothes Section on the second floor will be devoted to the display of the thousands of garments prepared. It's a Grand Annual Event in this store—this one to eclipse anything ever undertaken, even by this store which "Does Things." This **May Sale** was planned for three classes of women—June Brides, women going away for the summer and women who simply want their hot weather wardrobe well supplied with

Best Undermuslins for Least Money

We have spent a good deal of time on this event, and we are stating plain facts when we say that the values are very much out of the ordinary. We shall be satisfied if women who naturally are seeking the most for their money will compare the Underclothes in this **May Sale** with those shown anywhere in the State of Georgia. The selections are tremendous, covering fully twenty-five tables on the second floor. Mind you, nothing reserved. The Shelves and Boxes and Show Cases must give up to you.

(See the Whitehall Street Window Display)

Please look with your own eyes what is going on here tomorrow.

Women's Corset Covers

Made of standard cambric, trimmed with lace, embroidery beautifully and evenly tucked, not sloppily stitched, inserting and embroidery; most of them lace trimmed fronts and backs—so good many jobbers get $2.50 per dozen for these. We have 500 to sell tomorrow, at just as long as they last..... **19c**

(6 to each buyer.) No Phones.





Extra Salespeople Will Be on Hand to Serve You Promptly

May is the month. Tomorrow the golden chance. Leave home, breakfast dishes early to be at this Special High Sale. At least get here as early as your neighbor. The plums will drop fast during this sale. Remember, all eyes are always on these "High" ads.

An Even 100 Dozen Women's Cambric Pants—open and closed, lots of tucks and H. S. with pretty embroidery trimming. The writer has seen them not half so good grabbed up in sales at 50c and 65c. No phones. (Limit 6 to each buyer.) May Sale Price **25c**

Children's 25c Cambric Pants—for girls 2 to 8 years. Knickerbocker, plain and diaper styles; hemstitched and embroidery trimmed; 5 rows of tucks; would bother any woman to get them off the sewing machine for 50 cents. No phones. Limit 6 to a buyer. May Sale Price..... **15c**



Women's Cambric Pants At 19c Pair

Good fortune gave us 100 dozen only—200 buyers, 6 pairs each, will close them out. So, hurry! Open and closed; made with set-in lace insertion; 4-inch ruffle. No dealers will be supplied. May Sale Price..... **19c**

(6 to each buyer.) No Phones.



This Is Notice FAR and NEAR.

That we are going to deal out some of the daintiest garments at 44 cents you ever put your hands to. Three tablets of these alone; made of fine longcloth and cambric; stout and firm for many tubbings. Beautifully and handsomely trimmed. The lace and embroidery literally poured over these white as snow undergarments—

—Petticoats —Pants
—Gowns —Combinations
—Chemise —Corset Covers

This sale will long be emblazoned in your memory when you get among these. The May Sale Price will be only—

44¢

Women's fine Cambric, Nainsook and Longcloth Gowns, Petticoats, Pants, Teddy Bears —for those who usually pay $2 to $3 per garment—this May Sale Price will offer them at

$1.39



PETTICOATS

Of fine, sheer lingerie cloth; spider web weight, with billows of the richest laces and insertions, like a lace factory to each piece. Values up to $22.50. The May Sale takes them for

½ OFF

French Underwear

Everyone concedes these French makers to top the list in all the world for turning out the most beautiful hand work. So we show these French garments in gowns and combinations; also Chemise—$1.98 to $7.50. May Sale takes them at

½ OFF

Women's Cambric Pants 15c

Open or closed, plain or lace trimmed. 100 dozen; may not last till noon. So hurry. No Phones. 6 to each buyer.



Mothers— A word with you—The health of your children requires the use of fresh gowns while the kiddies sleep. No doctors needed when you give them fresh raiment and plenty fresh air.

Children's Gowns

Muslin and Cambric, 2 to 4 years; real value up to 50c and 75c for these; low neck and short sleeves—a few larger sizes, if you come quick you may secure. May Sale Price..... **19c**

Children's Dimity Sleeping Garments

Regulation style; pocket; just the ticket for the 1 to 10-year-olds. May Sale Price.. **50c**

Make Father or Hubby 'Fess Up

with some money for to get among these. Milady, they are wonders, and you'll be in a perfect nest of anxious shoppers when you do come for them. So hurry and get your selections.

Cambric and fine Longcloth and many of the popular crepes, made in such pretty styles, with looseness, lightness, sheerness, in fact unusually charming—typically feminine and likewise comfortable for the hot days.

Combinations, Gowns, Petticoats, Chemise, Corset Covers, Pants.

A wilderness of lovely laces and embroideries and insertions. You'll wonder how High's can do it for dollar and dollar twenty-five pieces. May Sale Price on four tables of them, each

69c

As a special inducement, many two dollar garments will deck the five tables of

95c GARMENTS

A joke—we should say not; of course if you get up at 10 o'clock and reach here at 2 o'clock in the afternoon you won't see them—

Fine Cambric, fine Nainsook and Crepe Undermuslins. Just a graduation for this Big, Busiest, Best Store once a year to do these things:

Combinations, Pants, Teddy Bears, Corset Covers, Princess Slips, Gowns, Petticoats.

So sheer and airy you'll go wild about them. Such arrays of Embroideries, Ribbons, Bows, Insertions, Medallions. Yum! Yum! and every woman will concede cleverness in these. May Sale Price—

95¢

Reproductions of $7.50 and $10 Paris Undermuslins in finest Lingerie combinations (Chemise and Drawers), sold by us at $2.50 to $4.98; this May Sale at

½ Off





PETTICOATS

Women's Crepe de Chine and Messaline Petticoats, 10 inches deep accordion pleated ruffle; all colors and black. Values up to $6.50. May Sale Price—

$4.95

PETTICOATS

is fine Cambric and Longcloth; lace and embroidery trimmed; $3.50 and $4.00 kinds. May Sale Price—

$2.50 and $2.98

Kayser's Silk Vests—

$1.75

Kayser's Silk Combinations and Bloomers—

$2.50 to $4.98

Silk Gowns—

$3.98 to $15.00

Silk Messaline Princess Slips—accordion pleated—

$3.98, $4.98 & $6.50

Great May Sale Table Linens, Bed Linens and White Goods

SILVER BLEACH DAMASK.

64-inch German Silver Bleach Damask, extra heavy quality, regular price 65c, May Sale 50c yard.
72-inch German Silver Bleach Damask, all pure linen, 10 designs, regular price 70c, May Sale 58c yard.
70-inch German Silver Bleach Damask, all pure linen, regular price 90c, May Sale 75c yard.
72-inch German Silver Bleach Damask, extra heavy pure linen, regular price $1.00, May Sale 83c yard.
72-inch German Silver Bleach Damask, choice of 10 handsome designs, regular price $1.25, May Sale $1.00 yard.
72-inch German Silver Bleach Double Damask, the very finest made, regular price $1.75, May Sale $1.39 yard.

FULL GRASS BLEACH DAMASK.

70-inch Grass Bleach Irish Damask, regular 75c quality, May Sale 69c yard.
72-inch full grass Bleach Irish Damask, genuine Irish goods, $1.00 quality, May Sale 89c yard.
72-inch full grass Bleach Irish Damask, extra heavy double damask, $1.25 quality, May Sale $1.00 yard.
72-inch full grass Bleach Irish Double Damask, $1.75 quality, May Sale $1.39 yard.
72-inch full grass Bleach Irish Double Damask, choice of many designs, $2.25 and $2.50 quality, May Sale $1.89 yard.

"HIGH'S SPECIAL" ENGLISH LONGCLOTH.

Sold exclusively by J. M. High Company.

Three specials for the May Sale manufactured in immense quantity in order to give our customers a money-saving price, 12 yards to the bolt:
High's No. 600 Longcloth, $1.35 per bolt, May Sale, 89c bolt.
High's No. 600 Longcloth, $1.69 per bolt, May Sale, $1.25 bolt.
High's No. 700 Longcloth, $1.75 per bolt, May Sale, $1.45 bolt.

UNDERWEAR CREPES—12½c, 15c, 19c and 25c A YARD.

White Dress Crepes, plain striped and embroidered, 25c, 35c, 39c, 50c, 75c, $1.00, $1.25 and $1.50.

25c "Nullnot" for Women's Skirts, Dresses and Boys' Suits, etc.; yard, shrunk, 20c.

Killarney Linens—We are sole distributors in Atlanta for this splendid material, 39 inches wide, looks and wears equally as well as 25c linens, yard, 19c.

White Lingerie and Voiles for Graduation Dresses, yard 19c, 25c, 35c, 50c, 69c and 75c.

SHEETS AND CASES.



We are making substantial reductions for this sale upon the best-known brands of Sheets and Cases upon the market and we also offer specials, manufactured exclusively for the J. M. High Company, which are the equal of far higher-priced goods.

High's Special Cases, 42x36-inch, a great quality for 15c. May Sale 12½c each.
45x36 Quaker Pillow Cases, a good 18c quality, May Sale 15c each.
42x36 Pepperell Cases, regular 20c quality, May Sale 15c each.
45x36 Pepperell Cases, regular 22½c quality, May Sale 18c each.
42x36 Mohawk Cases, regular price 22½c, May Sale 19c each.
45x36 Mohawk Cases, regular 25c quality, May Sale 21c each.
42x36 Utica Cases, regular 25c quality, May Sale 21c each.
45x36 Utica Cases, regular 27½c quality, May Sale 24c each.

HIGH'S SPECIAL PILLOW CASES FOR 10¢.

45x36 High's Standard Pillow Cases, 25c quality, 22½c.
42x36 High's Selected Yarns, 25c quality, 22c.
42x36½ High's Selected Yarns, 27½c quality, 24c.
42x36 High's Selected Yarns H. S. Pillow Cases, 35c quality, 28c.
45x36½ High's Selected Yarns H. S. Pillow Cases, 40c quality, 31c.

HEMSTITCHED CASES.

42x36 Hemstitched Mohawk, regular 30c quality, May Sale 26c each.
42x36 Hemstitched Utica, regular 32½c quality, May Sale 29c each.
42x36 Hemstitched Utica, regular 37½c quality, May Sale 31c each.

HIGH'S SPECIAL 69c SHEETS AT 55¢.

81x90 extra grade Sheets, with deep hems, for full size beds, regular price 69c, May Sale 55c each.

HIGH'S SPECIAL SHEETS AT SPECIAL PRICES.

63x90, regular price 75c, May Sale 63c each.
81x90, regular price 89c, May Sale 69c each.
81x90, regular price 90c, May Sale 83c.

500 Women's Serpentine Kimonos, beautiful designs, $1.50 kinds; May Sale Price—

98c

Elegant Long Lawn Kimonos in Serpentine Crepes, also lace trimmed and ribbons—

$1.25 to $2.98

Tango Charmeuse Petticoats, all colors, $1.50 kinds; May Sale Price—

98c

Bungalow Aprons; solids, stripes and checks—

49c

500 White Lawn Aprons, with and without bibs

25c

WRITE FOR OUR MAY CATALOG

Monday (only) Bargains

Thread

Coats' Machine Thread, all Nos., Black and White 7 Spools

25c

No phones. Limit 7 Spools.

Soap

8 Cakes Sweetheart Laundry Soap for

25c

No phones. Limit 8 Cakes. (Grocery Dept.)

Domestic

14 yds. 36-inch soft-finished regular 10c Domestic for

$1.00

No phones. Limit $1 worth.

Mail Orders $5 and up Prepaid.

Monday (only) Bargains

Long-cloth

No. 600 Longcloth; 10-yard Bolts for

89c

Black Chiffon **Taffetas**

Yard wide. None like this in Atlanta for less than $1.39 yard. May Sale Price

$1.00 Yd.

Limit 12 yards. No phones.

Men's Pure Silk **"Onyx" Socks**

Black and all colors; all sizes; regular price 50c. May Sale Price

25c

a Pair.

COMIC SECTION

THE ATLANTA CONSTITUTION

THE STANDARD SOUTHERN NEWSPAPER.

SUNDAY, MAY 3, 1914.

SPIEGEL-
FAILS IN HIS FIRST ATTEMPT TO PART WITH SMEARCASE, IMPROVES AS A [illegible] OF AFFECTION WHICH HE DOES NOT DESERVE.

WRITTEN BY GEORGE V. HOBART.

THE DINKLESPIELS

STAGED BY HARRY J. WESTERMAN

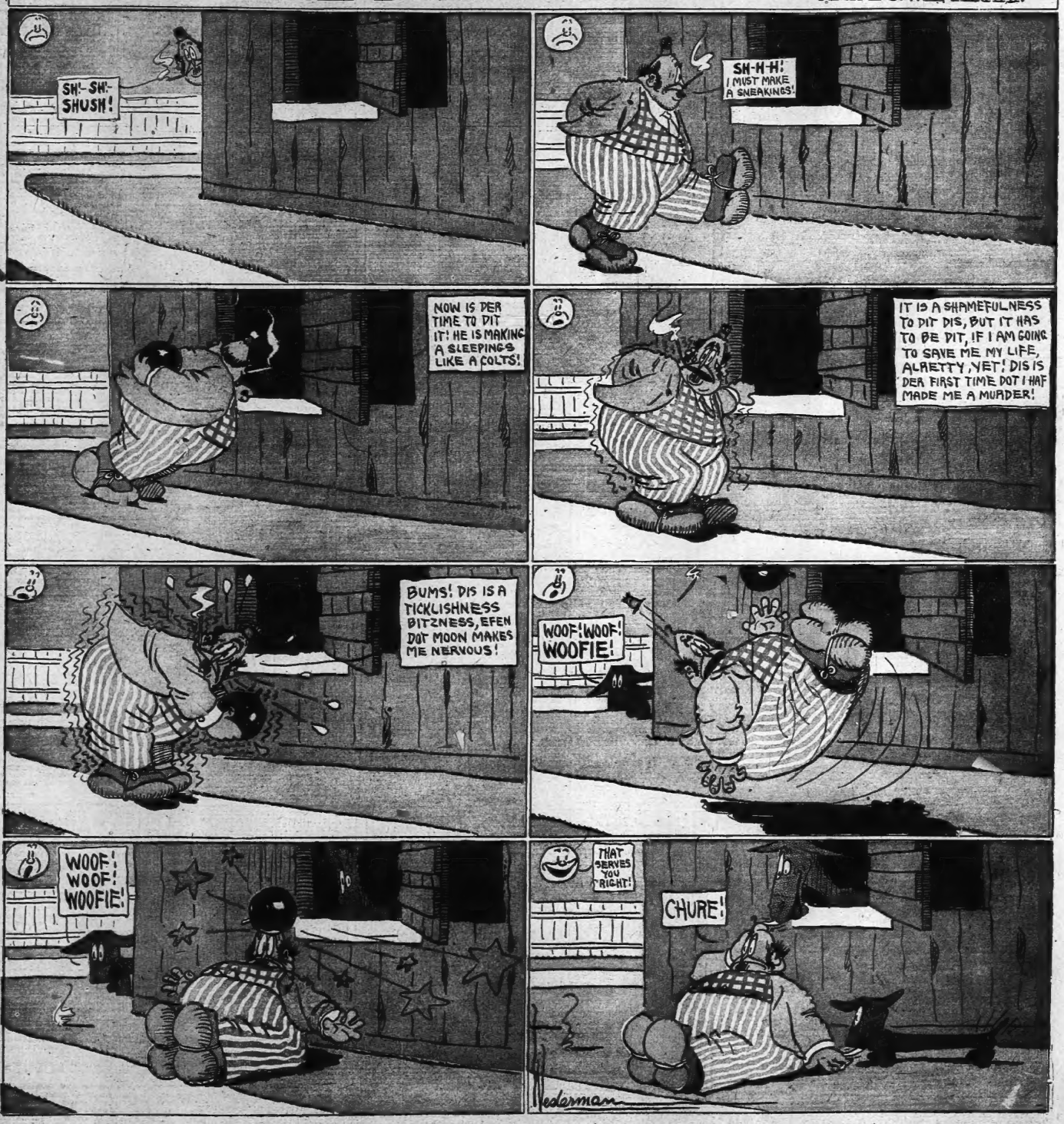

fantry regiment were sent forward under Colonel Robert C. Van Vliet, as well as two battalions and three companies of marines commanded by Colonel John Archer Lejeune.

All these troops had been taken from stations in the outskirts of Vera Cruz, the men of the infantry regiment undergoing training for the short run to El Tejar from Los Cocos, the first station on the Mexican railway. The battalions were commanded by Major Charles G. French and Major Paul A. Wolf.

When Colonel Van Vliet and Colonel Lejeune, with their supports, arrived at the waterworks station, Major Rus sell and his men were not hard pressed. The Mexicans had contented themselves with a scattering fire, consisting of not more than four or five shots, at a range of 1,500 yards.

From Major Russell's lines only one shot was fired.

The waterworks station at El Tejar forms the most advanced post in the American lines, and was placed there because the authorities regarded it as essential to protect the city's water supply.

General orders had been given for the American troops not to assume the offensive, and not to fire unless attacked. It is not regarded here at all probable that General Gustavo Maas, former federal commander at Vera Cruz, has any idea of attempting to retake the city, but he is tightening his long, irregular lines about the city, apparently in an effort to prevent the entrance from the country district of supplies. In this he has been partially successful, and traders and gardeners have found it almost impossible to reach the Vera Cruz markets with their produce.

MEXICAN THREAT JUST A BLUFF.

It is generally assumed that the Mexican threat today to take El Mirador was little more than a bluff, and it is thought the Mexicans perhaps hoped the American outpost at that place, which was only little more than half their number, might surrender or that they might delay the advance before reinforcements could arrive.

The Mexican troops were in uniform and consisted mostly of infantry, but there were some cavalrymen evidently belonging to the regular establishment.

While army officers here do not fear that the Mexican troops will make a serious attack, it is realized that considerable inconvenience soon will be created unless something is done to open roads into districts where garden and dairy products come from. The supply of beef but imported articles is getting smaller and the small amount of foodstuffs brought in from the outskirts is not enough to supply the demand. Prices are increasing as the volume of products decreases, and the may be expected to arrive here from other ports of Mexico, as no ships are cleared for Vera Cruz, which is a closed port so far as the Mexican government is concerned.

ATTACK REPORTED TO WASHINGTON.

Washington, May 2.—A report from General Funston tonight said a few scattered shots had been fired at the American troops guarding the waterworks outside Vera Cruz, but no one was killed or injured. Reinforcements reached the scene, but were not needed and later returned to Vera Cruz.

Secretary Garrison made public the dispatch from General Funston, which said that Mexican federals at Tejar yesterday had demanded the surrender of the waterworks at Vera Cruz. The works are protected by detachments of marines of American marines, and the dispatch stated a detachment of Mexicans numbering 500 arose and without a flag of truce and warned the American forces to withdraw at once or accept their position within ten minutes.

An appeal for reinforcements was immediately made to General Funston, and additional troops were sent to protect the works. It was stated, however, the Mexicans fired scattering shots, then retreated and disappeared before reinforcements arrived.

MEXICAN TROOPS NOT IN SIGHT.

General Funston, in a second dispatch, advised Secretary Garrison that at 7:16 o'clock tonight the Mexican troops were not in sight. It added that the reinforcements sent out were returning, with the exception of two companies left at the pumping station and another ordered to guard a railway bridge.

General Funston's first dispatch, dated Vera Cruz, at 3:30 p. m. today, read:

"Hour and half ago force of Mexican troops appeared at Tejar, where two companies marines are guarding pumping station, and Mexican commander, under flag of truce, demanded surrender within ten minutes, but had not attacked. Two forces now facing each other, but no firing. Attempt will be made to fire first shot. About 500 Mexicans in the fight. Reinforcements are going out. Fear an attempt may be made to cut pipe line tonight.

"FUNSTON."

The second dispatch from General Funston, under date of Vera Cruz at 7:16 p. m., tonight, read:

"Mexican troops at pumping station no longer in sight. Before leaving they fired a few shots. Reinforcements sent out are returning, except two companies left at pumping station and one company to guard a railway bridge.

"FUNSTON."

MEDIATION ENVOYS CALL FOR CONFERENCE

Continued From Page One.

interval elapsing will prove beneficial, some officials believe, in that it may give the war spirit in this country an opportunity to subside, while the temporary loss of the controlling factor in Mexico will be affected by the military developments there.

WHY DID HUERTA REMOVE ROJAS?

While the mediators spent the day considering their reply, a report to the representatives of all factions together, official Washington and diplomatic circles were interested in the appointment of Senor Lopes Portillo y Rojas, minister of foreign affairs in the Huerta cabinet. It was variously interpreted, some seeing in it an indication of Huerta's intention to brook no suggestion from the outside, and others suggesting that it might be means of selecting the Mexican cabinet officer as a special representative of Huerta to confer with the Washington mediators.

The appointment of Senor Esteva Ruis, under-secretary of foreign affairs, and a close friend of Senor Portillo, gave many Mexicans and officials here the impression that there was nothing ominous in the change, so far as mediation was concerned, and when if Portillo was forced out of the cabinet, the incident was personal rather than political in significance.

In well-posted diplomatic quarters Ruis's appointment as Huerta's foreign minister was regarded as meaning that Huerta would take a stronger and more direct hand in the mediation negotiations, but not in the matter of letting the mediation fail, as there was reason to believe Huerta now had come to realize that a failure of mediation would carry him down with it.

HUERTA TALKING ABOUT ARBITRATION.

It was definitely known that as late as last Wednesday, after Portillo had given Huerta's acceptance of mediation, Huerta held a conference with one of the European ministers at Mexico City, at which Huerta expressed himself on mediation, and urged that European powers ought to get together on some alternative plan. His main desire was that they should bring about arbitration, binding on both parties, instead of mediation, which he considered a waste of time. This, however, but Huerta's views then expressed indicated his willingness to accept mediation.

Ruis is comparatively unknown in Mexican official life. He is a young man, a lawyer, and has had about four years in minor branches of the diplomatic service, having once served as consul at Havana. He is expected to closely reflect the Huerta view, which while not strongly antagonistic to mediation can accomplish, is not likely to permit its failure.

Interest in the personnel of the representatives to advise with mediators was aroused in diplomatic circles here.

SOME OF THE NAMES SUGGESTED.

For the United States, the name of Counsellor Robert Lansing, of the state department, is suggested. Lansing has been mentioned, as he has represented this government on many international commissions in the past. John Lind, personal representative of President Wilson in Mexico, Ambassador Moore and Henry White, former ambassador to France, also were suggested in various quarters.

For the constitutionalists it is most probable that Rafael Zubaran Cattmany, secretary of foreign affairs, will come confidential agent of Carranza in Washington, will be designated. He and Luis Juarez before the state department offices was accepted by General Carranza. Both were expected that the constitutionalist chief, if he regarded favorably to the last request of the three South American envoys, would send full instructions to his newly-

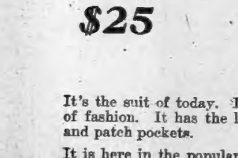

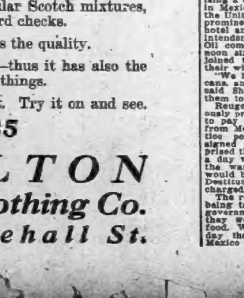

It's the suit of today. It has the snug fit of fashion. It has the long rolling lapels and patch pockets.

It is here in the popular Scotch mixtures, gray, blue and shepherd checks.

It has the style—it has the quality.

It is Benjamin made—thus it has also the assurance of all these things.

It's the suit you want. Try it on and see.

$25

CARLTON
Shoe & Clothing Co.
36 Whitehall St.

appointed agent here to participate in the proposed conferences.

For Senator Gedoy, Senor Gedoy, for many years first secretary of the Mexican embassy; Senor Algara, until recently charge d'affaires at the embassy here, and Senor Francisco de la Barra, Mexican minister to France, have been suggested.

GENERAL CARRANZA AND OIL FIELDS.

The reported visit of Rebel Chief Carranza formally to agree to the establishment of a municipal zone in the rich oilfields about Tampico was not unexpected.

Creation of a neutral zone, practically would be handing the rebels' investing operations. Already the rebels have virtually which the oil tanks are built, while rebels occupy the oilfield on Tampico's outskirts. The situation, it was believed, practically obviated restricting the field of fighting operations. However, the rebel chief notified the state department and the British ambassador that his men had been warned to employ every precaution against destruction of the property, which largely is owned by English interests.

Although the envoys again were in communication with Washington over their proposal for suspension of hostilities between Mexico and the rebels pending negotiations, word yet was to be received from him as to whether he makes a definite reply the mediators can begin their conference, or whether they may have to proceed to Niagara Falls without definite Mexican situation.

RELEASE OF RYAN RELIEVES TENSION.

A feature that relieved fears of tension today was the report that Huerta had, civilian, of the release from prison of Dr. Edward Ryan, of the American Methodist mission, who reported dead as a spy, but after vigorous representations had been made by Washington through several sources, he ordered the release of Ryan and his family to a safe conduct to the Brazilian embassy in Mexico City. Dr. Ryan had done notable relief work during the recent conflicts between the Mexican factions, and his release was hailed as a most surprising turn of events that threatened to involve the United States in Mexican affairs. Huerta now in the hands of the United States Government.

Reports of anti-American outbursts brought by refugees from Mexico to Atlantic and Pacific ports, were tempered by official advices received in many instances the police and soldiers had exercised all their resources to prevent violence. News that of the more 1,500 citizens of the United States in Mexico City, where the bulk of refugees from outlying states caused scarcely any excitement. Even if it should be necessary, they could be taken to Vera Cruz.

While no ill-effects of the vitiating formula of Vera Cruz have been reported among the American soldiers and marines, preparations were made for the army, today set on foot a movement to ward off the attack of disease and malaria in the trenches during the rainy season. The main fight will be against the menace of the mosquito.

AMERICAN REFUGEES RETURNING TO SONORA

Washington, May 2.—Almost 200 American refugees who fled from mining districts in Sonora have returned to their properties because of mediation, to consular reports received at the state department today. Twenty American refugees reported from Nacio in El Tigre, and about 180 had again taken up their employment at Nacozari.

Other reports tell of the safety of many refugees for whom inquiries had been made at the state department. E. K. Smith is safe and well at Nogales, Ariz.; L. S. Langston, Vera Cruz; Mr. and Mrs. Morgan, Tampico, and Agnes F. Robertson are in Monterey.

Consular Agent Payne, formerly stationed at Tuxpan, is among refugees en route to Galveston on the Ward.

Admiral Badger has also reported the safe arrival at Vera Cruz yesterday of fifty-eight refugees from Tuxpan. The arrival of other refugees from Tuxpan is expected, and all will sail tonight on the Ward liner Newton for Mobile.

The Hancock brought 422 refugees to Vera Cruz yesterday from Tuxpan, Mex. The Terry sailed for New Orleans with 400 refugees and the Ward with about 100 refugees aboard the Morro Castle. The Jason, a Mexican vessel, sailed for Frontera yesterday to collect American refugees there. The Tabasco will proceed direct from Frontera to Vera Cruz.

The consular agent at Frontera has been instructed to spread the news that the steamer City of Tampico would make a round of ports in Yucatan direct to Vera Cruz. Many Americans are desiring to go to the United States.

FOREIGNERS URGED TO LEAVE TAMPICO

Galveston, Texas, May 2.—One hundred American refugees living along the Mexican coast, some sixty miles from Tampico, are in peril, and English and German launches have been sent down the river to bring them to the American warships, anchored in the outer harbor of Tampico, it was learned from the refugees brought here from Tampico on the Mexico and the steamers Pleasser and Preston, and released from quarantine today.

Fighting between the federals and constitutionalists continued intermittently at Tampico, said the refugees, during a three-hour engagement last Wednesday in the vicinity of an oil barge belonging to the Waters-Pierce Oil Company, when the rebels opened fire to the barge. It was during this engagement that the Wheeling steamer Antilla was struck.

D. E. Williams, of the National Railways of Mexico, on board the Preston, said today that the English and German refugees were insisting that all foreigners leave Tampico for reasons of self-protection, for the Americans were declaring "the only white face was a gringo now." Mr. Williams said that while many of the refugees wanted to return to Tampico, the government was doing its duty in bringing American out of danger, and that no protection could be afforded either by the Mexican government or any foreign representatives.

Arthur C. Payne, American consul at Tuxpan, with his daughter; F. S. Saunders, vice consul, and Mr. Hathway, of Boston, cashier of the consulate at Tuxpan, arrived at the Galveston steamer Waneta. Mr. Payne said that all Americans were out of Tuxpan, and that no fighting had occurred against Americans in Tuxpan, Mr. Payne said, the oil tanks had not been fired, though he was apprehensive that might be the case. He added:

Two hundred and sixty American refugees from Tuxpan are on their way to New Orleans on the collier Jason.

REFUGEES ORGANIZE FOR WAR WITH MEXICO

New Orleans, May 2.—Refugees who arrived here from Tuxpan on the steamer Jason last night, today began organizing a company of militia to march back in Mexico if more men are needed by the United States troops. Captain Hall, prominent men in the party met at a hotel and selected Captain Hall, superintendent of ranches for the Aguila Oil company, as their leader. Late this afternoon sixty-seven of the refugees had signed the organization and signified their willingness to go back to fight.

"We have lost all respect for Mexicans," said Hall, "and we are going back to kill them. We have got to fight them to make them respect us."

Refugees arriving on the Jason vigorously protested today because they had to pay for their food during the trip from Mexico. Each person paid a notice posted aboard the Jason and signed by Captain Sterry stated he apprised the refugees that a charge of $1 a day would be made those eating in the ward room and 40 cents a day would be charged those eating below. Destitute persons would not be charged, according to the refugees.

The refugees said that as they were being taken out of the country on a government vessel they did not think they were to be charged with their food. Ward line officers here said today they transported refugees from Mexico free of any charge.

HUERTA FORCES SEEKING TO STARVE VERA CRUZ

Effort Made to Cut Off Food Supply—Federals Are Still Holding Tampico.

Vera Cruz, May 2.—The situation at Tampico and the effort of the Mexican government to starve the city into submission by cutting off the food supply of Vera Cruz divided attention today.

The temporal massing of the constitutionalist forces against Tampico is regarded as important because it is felt to be certain that the fall of the city will have some bearing on the immediate policy of the United States.

Many persons who are well informed of the federal preparedness in Tampico do not share the optimistic predictions of early rebel success. They point out that three federal gunboats thus far easily have repulsed the attacks.

The situation of the town is such that a force cannot approach without receiving heavy fire from the 4½-inch quick-firing guns, except from one direction. This point is defended by a triple line of trenches and many machine guns and field artillery. Gunboats also have been plentifully supplied with ammunition.

Rebels Lack Artillery.

The rebels heretofore have been without artillery.

Unless guns have reached them from the constitutionalist base it is not thought possible for them to drive out the federals.

The fall of Tampico into rebel hands might help solve the food situation in Vera Cruz. In that event it is presumed the trade between Vera Cruz and Tampico would be resumed, and the rest of the territory about Tampico would supply Vera Cruz with its food requirements.

Just now the only supplies reaching Vera Cruz are coming from the small ranches which line the railroad. The owners do not feel assured of American protection, and the supplies of vegetables, eggs and milk, arrive daily, but this source of supply is not without its effect on the demand. Meanwhile the Mexican government of Vera Cruz has threatened to execute any persons found guilty of selling food. Should it become effective, even this small supply may be cut off and the population, both native and foreign, will be forced to depend upon goods landed from the United States and elsewhere.

Money Situation Peculiar.

The money situation is also peculiar. The banks have been virtually at a standstill since the present small exchange business, because of the lack of currency. Gold is the only money now in force. Nearly 400,000 pesos of paper money, however, is placed in circulation today to relieve the situation.

It is impossible for foreigners to find Mexican exchange, and every five-dollar bill presented to pay for a small purchase brings in from 4 to 5 pesos. There is virtually no Mexican silver and the gold is rapidly being exhausted.

Some merchants are doing business on a decidedly strange basis. Goods in the United States or abroad are sold only for gold, and while a goods bought in Mexico City are sold for Mexican money.

But little American change is available, and small business is hampered. The city of Mexico has coined for Mexican bills of large denomination through the efforts of Eugene to obtain American money for Mexican money brought from the interior.

In some instances they have paid as high as 10 per cent. At one time the houses are demanding two for one, the banks fixing unreliable exchange quotations.

Strung Up by Neck.

H. W. McClelland, a Tampico grower, twice was strung up by the neck by some of his workmen, robbed and left for dead six miles from the city on the near Santa Lucretia. He arrived here today on the steamer Mexico, suffering from the effects of his experience.

McClelland had received Consul Cunningham's warning to leave, but delayed his departure. He was seized in the yard of his home by a band of men, bound and ordered to produce six money. He declared he had none, whereupon he was hung by the neck from a tree. After a few minutes he was let down and threatened again. He was then left, protesting that he had none, he was hung by the neck from a tree. After a few minutes he was let down and threatened again. He was then left, protesting that he had none, he was again hung by the neck. He recovered consciousness he was lying on the floor of a house which had been rifled, the robbers securing $9,000 gold and a small amount of Mexican money. All clothing, shoes and everything portable in the house had also been stolen.

McClelland and his partner, W. P. Gresory, the latter also having been beaten at the time of the robbers' visit, made their way to Tampico and joined the refugees from the capital.

Americans in Mexico City.

According to a number of foreign refugees, mostly American citizens, who left Mexico City yesterday and arrived here today, the federal capital is quiet.

C. L. Baker, manager of the American Smelting and Refining company, who had been held prisoner at Aguas Calientes, was among the passengers. Mr. Baker left Tampico on a train for Mexico City with a number of employees of the company, some forty of whom were sent to Coatzacoalcos.

Passengers on the train declared that the 500 or 600 Americans remained in the city and about the federal capital with the intention of stay there unless they were compelled to depart.

Ernest Richter, an employee of the tube works in Mexico City, and an American citizen, was taken from the train by Mexican soldiers at Soledad yesterday and shot. Documents, a pistol and ammunition were found in his possession.

FUNSTON SENDS NOTE TO HUERTA GENERAL

Vera Cruz, May 2.—Brigadier General Funston today sent into the Mexican lines his first letter. It was addressed to General Gustavo Maas, former Mexican commander here, and said General Funston was holding forty-eight prisoners in Vera Cruz whom he was willing to send to General Maas. Most of the prisoners here who were incarcerated for political offenses have been released, and those being held by General Funston are charged with serious offenses—eight of them for murder. Should General Maas not be satisfied that they will be given another prison than San Juan del Ulua, from which they were taken because of insanitary condition.

REBEL FORCES MOVE TO ATTACK SALTILLO

Chihuahua, Mexico, May 1—Via El Paso, Texas, May 2—Report of evacuation of Saltillo are premature, it is officially stated here. The rebels expect an important battle before the city is taken, and for this purpose forces are now in motion from Monterey and Torreon.

A review of the troops, headed by Carranza, and Villa, was held today and tonight. The two leaders, members of the cabinet and the military staffs and many members of the state took part in a lovefeast at the gubernatorial palace.

As the troops were passing the foreign club, General Carranza replied an address of welcome and stood as spectators. He halted the procession while he raised aside to shake the foreigner's hand. The act was intended to make evident to American onlookers that the official attitude toward the American is friendly. In fact every Mexican understands that anti-foreign agitation means demonstration means death to the offender.

When Carranza leaves here it is understood the rebel capital moves with him, first to Torreon and then, with little delay, to Monterey. From the latter city he will direct the campaigns against Tampico and Saltillo, and after that, against San Luis Potosi, Zacatecas and Aguascalientes.

The rebel-American phase of the occupation of Vera Cruz, which before the issuance of Carranza's note to Secretary Bryan, looked grave, is considered closed. General Carranza assumes that the Americans will leave Mexican soil at once upon the complete triumph of the revolutionists.

MILITARY GOVERNMENT ORDERED AT VERA CRUZ

Washington Objects to Civil Rule and Orders Gen. Funston to Take Control.

Vera Cruz, May 2.—The governorship of Vera Cruz was handed over late today by Rear Admiral Badger, who recently appointed civil governor, to Brigadier General Frederick Funston. The ceremony connected with the change of government was purely formal.

The military government of the city, which has been established, is it is understood, to follow closely the lines of the civil government in force in existence, and as many Mexican officials as are willing to accept or continue in office will be employed in the administration. The law courts have been requested to continue their function in the same way as that to which they have been accustomed, and all their acts will be carried out in the regular manner in accord with the Mexican law.

Every branch of the city administration, however, will be under military supervision. Such military and naval officers as the civil officers appointed by governor probably will be retained, especially Commander H. O. Stickney, inspector of the port, and Lieut. Commander of the Minnesota, who has been acting as collector of customs.

Lieutenant Colonel John B. Porter, of the staff of General Funston's command, will come from Washington to Vera Cruz to assume the military post, with the capacity of governor. Robert J. Kerr, retiring civil governor, will remain in the city for a time with the new form of government to give legal advice and information.

Colonel Edward M. Blanding, of the Twenty-eighth infantry, has been appointed provost marshal by the commander-in-chief of the new government. He reports to Brigadier General Funston.

Statement by Garrison.

Washington, May 2.—Before up any misunderstandings as to the reasons for the establishment of a military government for the civil administration set up at Vera Cruz by naval officials, Secretary Garrison today made public the text of his instructions to Brigadier General Funston.

"I have just had a conference with the president in relation to the question of civil municipal functions at Vera Cruz," the cablegram said. "Whenever the Mexican officials refuse to continue to perform their functions, think it is likewise to place an American civilian in charge, and want a military government.

"It would be better to put army officers in charge of the civil departments, bureaus and other official functions, and have the work now performed under the Mexican administration carried on in the same way, because it will be what they have already been accustomed to, and will learn which of them took any part in the fighting or sympathized with the Filipinos or Cubas. Their experience will be of great value to them in connection with administration of military government in the Philippines. It was found convenient to utilize services of naval officers in certain positions in the civil government of Cuba, and the collector of the port was always filled by a naval officer. Please advise me what combining officers on suggestion of commanding officer would avail yourself of this opportunity."

GERMAN WOMAN KILLED BY A MOB IN MEXICO

Vera Cruz, May 2.—Mrs. Clara Beckmeyer, a German woman, was killed today in rumor, was mistaken for an American woman and was shot on the streets of Mexico City on April 27, is the report brought here by refugees from the federal capital. No confirmation of the report that he had received here.

The general impression that trains were still running on the Inter-Oceanic railroad, the refugees went to the station and found that no trains left the city on the Mexican railway, over which road all other refugees have left the capital, so that the news of the woman's death has not been known among Americans, and was late in reaching here.

Mrs. Beckmeyer was a widow. She wore a high collar a small silk German flag, but the rest, regarding it as a flimsy disguise of nationality, is said to have been beaten in the streets and so maltreated her that she died.

AMERICAN RED CROSS AIDS MEXICAN WOUNDED

Washington, May 2.—American Red Cross headquarters here today placed $5,000 to the credit of Dr. Rosalie Evans Hanna, at Monterey, Mr. Hanna having cabled that medicines and supplies were needed for relief of many Mexican refugees and wounded soldiers in Monterey by the constitutionalists.

Dr. Hanna left Monterey last week for Laredo to attend the second graduate class of her training school for nurses in that city. Before leaving Monterey she had established relief stations in Vera Cruz Wednesday night.

Upon appeal tonight, General Hanna, just received via Brownsville, was forwarded to Secretary Lane's message, reads in part:

"Have just succeedingly important that our national Red Cross please appropriate $5,000 immediately because 900, toward conducting the Red Cross work in Monterey. There are many wounded there. The Methodist church hospital is at our disposal, and two American doctors are largely engaged in the work. I have given $500, but we must have funds, and it is very becoming to our country and people that funds be sent at once."

MEXIC MATTER CAUSES DISORDER IN URUGUAY

Montevideo, Uruguay, May 2.—There was a disorderly session of the chamber of deputies today, when the question of a pro-Mexican manifestation was discussed, and participants. When the declaration was made that Senor Pedro Manini, president of Uruguay, had requested the intervention of the United States in the affairs of the revolutionary activity the early part of 1913.

Former Minister of Foreign Affairs Barbarous made the statement today that President Manini, who had received and answered a letter from Victoriano Huerta, then provisional president of Mexico. He explained, however, that the president never had intended to recognize the Huerta government. Subsequently President Wallis refused to receive a diplomatic representative from Huerta.

WILSON IS SUPPORTED BY U. S. PEACE SOCIETY

Washington, May 2.—Action of the administration in accepting the mediation proposal of Argentina, Brazil and Chile was indorsed today by the executive committee of the American Peace society.

"We express the profound hope that the methods now being employed to settle the present unreason and carnage to our south," said the resolution, "will lead to a permanent amicable and international fraternity among the peoples of the western world and thereby continue the United States at the front of the great movement toward the abolition of war."

REBELS AND FEDERALS FIGHT AT MAZATLAN

Washington, May 2.—Admiral Howard reported from the west coast of Mexico today that fighting among the federals and the constitutionalists still continues at Mazatlan, but that conditions at Mazatlan were improved.

Shipping along the west coast practically is suspended, the admiral said.

AMERICAN IS TORTURED IN A MEXICAN PRISON

James Byington Slowly Dying of Neglect—He Is Held by Rebels.

Nogales, Ariz., May 2.—On information brought here by refugees that James Byington, an American, has been held nine months at Cumpas, Sonora, Mexico, without a trial, was slowly dying of neglect, arrangements were sent today to the constitutionalist authorities at Cumpas demanding his immediate release, according to American consul here who have been aroused by what they describe as cruelties inflicted on Byington, former resident of Bisbee, long imprisonment without a trial have been received by the consul here from constitutionalist chiefs. Byington, who is an old man and a native of Boise, Idaho, is said to be losing his mind. The latest representations to the Mexican authorities state that it apparently is the intention to give him a trial, and ask that he be set at liberty.

By Pitch and Vermin.

The charges against Byington, on which it is said he has been imprisoned without trial since August, 1913, involves a shipment of arms to Pancho Villa, and that Castellis. If found guilty of two, representatives are determined on. Manuel Chihuahua, Byington's counsel, further rebels believe, will be added.

Attitude of Carranza.

The attitude of Carranza's agents, it is said, will be defensive. They said they regarded the rebels as those designed to save for the Huerta supporters privileges which would now feel assured they can capture. They, however, appear to have some proposition other than the unconditional elimination of Huerta, and the complete recognition of Carranza and the party of which he is chief.

"If the rebel revolution won right now," chief of the Carranza confidential agents, Pesqueira, today said, "we cannot accept any compromise, for this is intended to make it possible for the last vestige of special privilege. A compromise signified concessions on both sides, and we cannot make them without betraying the cause of the government which has been the bane of our country."

The surrender of Villa from Chihuahua for the front against the federals immediately departure for the south indicate the rebel intention to carry on the campaign with renewed vigor. In the opinion of Samuel Belden, the rebel agent in El Paso, who said, "even the federals have fought their last real battle. Now the fight is light. They fear to defend Saltillo," he said, "because they are south of Monterey. Carranza great an obstacle to further retreat. They must fight or flight. Loid there is no doubt that there is any fight left in them. Perhaps they may be in echelon of his plight, but his officers are informed."

VERA CRUZ PROPOSES BAN ON BULL FIGHTS

Vera Cruz, May 2.—Bull fighting will be barred in Vera Cruz if a bill introduced in the native city council is approved by Civil Governor Funston.

It is not the civil government's intention to interfere with the customs of the people from a sport, if there was necessary and when the aldermen, in session last night, proposed giving their own people of their most popular forms of sport, there was much surprise in the governor's office.

What there will be little, if any, opposition to the aldermen's suggestion is practically assured. Bull fighting is not indulged in so much in this state as in most of the states of the republic, but it is not prohibited. It was not until Francisco Madero's rule that permission to receive it was given.

Do business men want business men in office? Read "Politics and Politicians," on Page 2, Section B.

HUERTA REALIZES HIS DOOM IS NEAR

Reports Current in Mexico Indicate He Is About to Resign—Accepted Mediation to Save His Face.

Mexico City, May 2.—The situation in Mexico City today had every appearance of becoming serious for the administration, and in well-informed circles it was expected that Provisional President Huerta might resign at any moment.

Huerta Pressed to Resign.

El Paso, Texas, May 2.—Rebel leaders tonight declared Victoriano Huerta was ready to step down and out under the pressure of his clientless supporters and that he had regarded rebel success as inevitable. The constitutionalist leaders said that on account of this belief they would make no concessions when mediation came up as a result of the good offices of the Argentine, Brazil and Chile diplomats.

Rebel leaders in El Paso said the good offices of the South American diplomats were accepted by Huerta only as a means of "saving face." One of the negotiations the Huerta supporters, according to the rebels, hope to save for themselves what they can of their vast properties in Mexico and possibly some of their privileges.

Rebel leaders here also represented at the sessions of the board of mediators at Washington, D. C., by representatives, will be Rafael Zubaran, now in Washington, and Luis Cabrera, now on his way to Washington from Spain. Cabrera was president of the chamber of deputies in Mexico City under the Madero government. Two more may be appointed by the governor of Chihuahua, Mexico City lawyer, and Francisco Vasquez Gomez, Mexico City banker, agency at Washington. It is said here Huerta's representatives will be Francisco de la Barra, federal ambassador to France, and Castellis. If found guilty of two, representatives are determined on. Manuel Chihuahua, Byington's counsel, further rebels believe, will be added.

Attitude of Carranza.

The attitude of Carranza's agents, it is said, will be defensive. They said they regarded the rebels as those designed to save for the Huerta supporters privileges which would now feel assured they can capture. They, however, appear to have some proposition other than the unconditional elimination of Huerta, and the complete recognition of Carranza and the party of which he is chief.

"If the rebel revolution won right now," chief of the Carranza confidential agents, Pesqueira, today said, "we cannot accept any compromise, for this is intended to make it possible for the last vestige of special privilege. A compromise signified concessions on both sides, and we cannot make them without betraying the cause of the government which has been the bane of our country."

The surrender of Villa from Chihuahua for the front against the federals immediately departure for the south indicate the rebel intention to carry on the campaign with renewed vigor. In the opinion of Samuel Belden, the rebel agent in El Paso, who said, "even the federals have fought their last real battle. Now the fight is light. They fear to defend Saltillo," he said, "because they are south of Monterey. Carranza great an obstacle to further retreat. They must fight or flight. Loid there is no doubt that there is any fight left in them. Perhaps they may be in echelon of his plight, but his officers are informed."

HIGH'S PURE FOOD STORE

Monday's Special Sales

25 lbs. BEST Granulated SUGAR $1.10
Muslin bags—Net Weight

BUTTER 29c Clover Bloom, lb. | COFFEE 19c High's Special, lb.

"Morita" Coffee 3 lbs. for $1.00

ABOUT COFFEE

QUALITY AND PRICE should be predominant factors in selling COFFEE. When these fall then there must be something the matter and it's well to look into the reasons. Approximately 50,000 families in ATLANTA, 90 per cent, drink Coffee. We want every coffee drinking family in Atlanta to have a chance to honestly compare our "HIGH'S SPECIAL BLEND," which we sell at 19c per pound, with other coffees they have been using and for which they have been paying 5c to 10c per pound more. Just you try, it can cost you nothing if it don't suit your taste, we don't want anything of the kind. High Company backs you'll find nearly hits the mark. Did you know we have on our staff a COFFEE EXPERT?

HERE'S SOME MORE, TOO

"HY-GES-TA" COFFEE ... 35c (3 lbs. $1.00)
CHEEK & NEAL'S "BLISS" COFFEE ... 35c (3 lbs. $1.00)
LIPTON'S STEEL CUT COFFEE ... 35c (3 lbs. $1.00)
PEABERRY COFFEE ... 40c (3 lbs. $1.15)
"MORNING JOY" COFFEE 40c (3 lbs. $1.15)
"WHITE HOUSE" COFFEE 40c (3 lbs. $1.15.)
"MAXWELL HOUSE" COFFEE ... 35c (3 lbs. $1.00)
O'DONOHUE'S 5TH AVE. COFFEE ... 40c (3 lbs. $1.15)

DELICIOUS, SURPASSINGLY GOOD, ANY OF THEM.

IN THE EVENING after your TEA, TRY THESE—ROYAL BRAND BARTLETT PEARS; TAHOE, CAL., PEACHES, HEAVY SYRUP, can 15c, 7 cans for $1.00.

FREE DEMONSTRATIONS.

TETLEY'S TEAS; drop in and taste of the iced TEAS; very refreshing. NOTE THIS: GROCERIES CHARGED SAME AS IN ANY OTHER PART OF THE STORE.

PROMPT DELIVERIES. PHONES, M. 1081; ATL. 464 and 4838.

J. M. HIGH CO.

Georgia Federation of Women's Clubs

Directors for Life.

MRS. J. LINDSAY JOHNSON, Rome.
MRS. JAMES JACKSON, Atlanta.
MRS. A. O. GRANGER, Cartersville.
MRS. M. A. LIPSCOMBE, Athens.
MRS. HUGH WILLET, Atlanta.
MRS. J. W. OTTLEY, Atlanta.

State Editor.

MRS. HARVIE JORDAN, 282 West Peachtree, Atlanta, Ga.

Associate Editors.

MRS. LOTT WARREN. MRS. H. E. STOCKBRIDGE.
MRS. W. B. PRICE-SMITH.

Officers. **Presidents of Districts.**

PRESIDENT—Mrs. E. L. Fitzpatrick, Thomasville, Ga.
Vice President—Mrs. Nichols Paterson, Tifton.
Second Vice President—Mrs. A. H. McCoy, Cuthbert.
Recording Secretary—Mrs. Howard McCall, Atlanta.
Corresponding Secretary—Miss Lucy Lester, Thomasville.
Treasurer—Mrs. J. E. Hays, Montezuma.
Auditor—Mrs. Washington Dessau, Augusta.
General Federation Secretary—Mrs. Rolling Jones, Atlanta.
Parliamentarian—Miss Rosa Woodberry, Atlanta.

First District—Miss Eugenia Johnson, Savannah, Ga.
Second District—Mrs. E. J. Perry, Pelham.
Third District—Mrs. Jere Moore, Milledgeville.
Fourth District—Mrs. Mike Powell, Newnan.
Fifth District—Mrs. Rolling Jones, Hapeville.
Sixth District—Mrs. Claud Irby, Kingston.
Seventh District—Mrs. W. A. Pharr, Adairsville.
Eighth District—Mrs. W. A. Adams, Rome, Ga.
Ninth District—Mrs. R. E. Shippen, Ellijay.
Tenth District—Mrs. C. E. Gilbert, Perry.
Twelfth District—Mrs. Jeff Davis, Quitman.

SPLENDID PROGRESS IS REPORTED AT EXECUTIVE BOARD MEETING

The executive board of the Georgia Federation of Women's Clubs, in session assembled, April 29, transacted much important business.

Best was all the statement that Georgia has met, her full assessment of $2,500 for the General Federation endowment fund, and is adding to her Ella White memorial.

Further splendid report from Mrs. Rolling Jones, General Federation secretary, shows Georgia now the banner state in the southeastern section, having federated with the national organization ten new clubs.

There are included in our president's report all the clubs federated, 128 approximately 25,000 women and twenty-two clubs in the General Federation.

Twenty-two clubs have joined the State Federation since the annual meeting at Cuthbert in October.

Your officers and delegates will be justly proud to represent Georgia club women at the biennial.

Financial Statement.

A complete statement of the finances of the Ella F. White memorial endowment was given by Mrs. J. Lindsay Johnson.

The money in the hands of this committee was realized from the Woman's Edition of the Constitution last year. Three thousand dollars has been invested, and the trustees are now a chartered corporation. The charter will be published in The Constitution.

Mrs. Nellie Peters Black presented a resolution commending Mrs. Lipscomb's faithful work for Tallulah, and urging her to continue as director of the school. This resolution was heartily indorsed.

Since last meeting of the board Mrs. Lipscomb reported $250 raised for maintenance of the Tallulah Falls school, $250 of this amount given by the Atlanta Woman's club.

Mrs. Granger told of a mass meeting of all the schools of Cass county where certificates of merit were given the county school children.

The model school at Cass Station was the first school in the county to reach the required standard. Mrs. Reed, president of the Rockville Woman's club, brought a proposition from the people of Wilcox county regarding the establishing of an industrial school. $1,300 were subscribed as a nucleus toward securing the school.

New Industrial School.

Miss Rosa Woodberry moved that a committee be appointed to take under consideration the founding of a county industrial school in south Georgia. Such committee shall advertise for offers of location and endowment, to be reported at the next board meeting.

Further moved, that the offer of $1,000 referred to the committee on the proposed south Georgia school.

Biennial matters were presented by Mrs. Rolling Jones, and after careful consideration and discussion, the Dixie Flyer, over the Seaboard Air Line railroad, was adopted as the official train for the Georgia delegates to Chicago.

A message came from Atlanta that the wonderful enthusiasm there over the annual meeting in the fall. Necessary funds are being contributed for entertainment expenses. The date decided upon is October 27.

Security Work.

The chairman of security work, Miss Bessie Kempton, told of her work during the past six weeks. A Georgia academic association has been organized in Atlanta, Rome, Macon and Griffin, these associations having secured over 1,000 young women. This is pre-eminently Georgia's initiative work. By fall these new workers will have a hundred-dollar scholarship for Tallulah school.

As chairman of the peace movement, Miss Alice Baxter submitted to the board resolutions to be sent to President Woodrow Wilson, Secretary Bryan and representatives from Georgia in congress. To carry out the prayer "Universal peace day" on May 18, as already outlined, was the unanimous decision of the board.

Mrs. Daniel told how "Peace day" had been observed by the Griffin clubs, and the district president have given this important subject a place on their programs for the district meetings.

Were Resolutions.

The resolutions prepared by Chairman Miss Alice Baxter and heartily indorsed by the board are:

Whereas, the Georgia State Federation of Women's Clubs, representing 25,000 women, holds dear the above-seven republics, and sympathize for Mexico in her torn and suffering state of civil strife; and,

Whereas, we deplore the fact that the United States has received such affronts and belligerent acts from the warring factions of Mexico and demand just reprisal; and,

Whereas, the president of the United States has shown great magnanimity, forbearance and Christian kindliness in dealing with provocations in Mexico, thereby keeping no self-aggrandizement for our nation, but general with the people of Mexico only the maintenance of our national honor and dignity; be it resolved

1. That this nation is committed to peace, so far as peace is compatible with honor and duty.

2. That the Georgia State Federation of Women's Clubs heartily indorses the position of the president towards the people of Mexico, trusts that his course may be the great and good man seeking to serve his people and the world the spirit of the principles of just and righteous dealing.

3. That we urge upon our representatives in congress the support of the president in his attitude toward Mexico, and we, as club women, we ask congress to exhaust every right method to avoid war, and that, feeling that "it is sad to go into war at any time, but how sad it will be to Georgia if every honorable means has been taken to avert the evil," we are committed for the welfare of mankind and not the acquisition of territory.

4. That we invoke the guidance of the God and Father of all nations in the deliberations of a congress big with responsibility in the present crisis of international relations.

IDA H. FITZPATRICK,
President Georgia Federation Women's Clubs.

By order of executive board in session assembled.

The sentiment of the Daughters of the Confederacy was expressed in the following statement by Mrs. E. Dorothy Blount Lamar, president:

Mrs. Lamar's Statement.

"The United Daughters of the Confederacy of Georgia, 16,000 strong, indorse the peace resolution of the Georgia Federation of Women's Clubs.

"Representing men who fought a half century ago and homes that suffered in the conflict between brothers that rived our country in twain, the Daughters of the Confederacy fervently approve the president's policy forward Mexico and will do all in their power that the evils of war shall be averted, that 'knights shall doff their mailed might' and universal peace shall sanctify the people of the earth.

"E. DOROTHY BLOUNT LAMAR,
"President Georgia Division U. D. C."

Additional indorsement was given by Mrs. Robert Zahner in behalf of the Mothers' congress.

Many other valuable presence and deeply sympathetic with each in her reason for absence, letters expressing these sentiments to the board were read: board to Mrs. J. K. Ottley, Mrs. W. B. Wey, Mrs. W. A. Pringle, Mrs. H. H. Merry, Mrs. Logan Pitts, Mrs. H. H. Brenner and Mrs. Eugene Heard.

The board voted the appropriation of one hundred dollars for the president's expenses at the Biennial. This amount is by the Georgia society in the top rank with the other states, to grace the place she has attained by measuring up in all other requirements.

Delegates to Chicago.

The officers and delegates who will represent Georgia at the Chicago convention are: Mrs. Z. I. Fitzpatrick, president; Thomasville; Mrs. Rolling Jones, Ga., Fed. Sec'y, Atlanta; Mrs. Harry Hodges, State editor, Athens; Mrs. H. Reynolds, Rome; Mrs. W. P. Pattillo, Atlanta; Mrs. Howard McCall, Decatur; Mrs. Robt. Daniel, Griffin; Mrs. A. E. Sibley, Cuthbert; Mrs. Bessie West, Valdosta; Mrs. Eugene B. Heard, Middleton; Mrs. Nell Cooper Frederick, Columbus; Mrs. W. E. Searcy, Griffin.

Alternates.

Mrs. W. N. Benton, Augusta; Mrs. E. E. Meyer, Albany; Mrs. Pope Wilson, Savannah; Mrs. J. K. Black, Gainesville; Mrs. E. T. Connally, College Park; Mrs. W. C. Bussey, Cuthbert; Mrs. John Donaldson, Bainbridge; Miss Bessie Bridges, Cuthbert; Mrs. Mike Powell, Newnan; Mrs. A. O. Murphy, Cartersville; Miss Belle Patten, Abbeville.

Those in Attendance.

There were also in attendance at the board meeting all the past presidents save our lamented Mrs. H. C. White, who, however, was represented by Mrs. Fitzpatrick, Thomasville; Miss Rosa Woodberry, Atlanta; Mrs. Harvie Jordan, Atlanta; Mrs. A. D. Granger, Cartersville; Mrs. Hugh Willet, Atlanta; Mrs. Howard McCall, Atlanta; Mrs. J. Lindsay Johnson, Rome; Mrs. W. P. Pattillo, Atlanta; Miss Julia Baxter, Atlanta; Mrs. Walter Lamar, Macon; Mrs. Nellie Peters Black, Atlanta; Mrs. L. J. Amsden, Atlanta; Mrs. Robert Zahner, Atlanta; Mrs. Rolling Jones, Atlanta; Mrs. Claude Irby, Kingston; Dr. Frances Bradley, Atlanta; Mrs. Dan Lyle, College Park; Mrs. R. E. Shippen, Ellijay; Mrs. James Jackson, Atlanta; Mrs. Harry Hodges, State editor, Athens; Mrs. Govern, Atlanta; Mrs. E. W. Lasarus, Atlanta; Mrs. W. Angier Scott, Decatur; Mrs. Robt. Daniel, Griffin; Mrs. Chas. Hopkins, Atlanta; Mrs. Bessie Kempton, Atlanta; Miss Joy Harper, Rome; Mrs. Mike Powell, Newnan.

FINE REPORT MADE BY THOMASVILLE CAMP FIRE GIRLS

Report of Camp Fire Girls of Thomasville today attractively by "Nyoda."

Shall I tell you of the journey
Made to Cuthbert in October,
By Nyoda and her guardian
In the last of the Falling Leaf Moon?
'Mong the hills of western Georgia
Near the Chattahoochee river,
Near the bounds of Alabama,
Live the Camp Fire girls of Cuthbert.
There, for their annual meeting.
Came the club women of Georgia.
To discuss the past and future
And to gain new inspiration.
For their noble work of all kinds.
Went we there to visit this meeting
Of the work done by our camp fire,
And to speak a few words of cheer.
In this broad and sunny southland,
By the first camp fire to become
A member of the State Federation.
Told them how we were divided
Into ranks of torch-bearer, wood-bearer,
Then fire-maker and torch-bearer,
With our guardian, Miss Nyoda.
How we sewed, cooked, did some housework,
How in nature, camp and health-craft,
Business and in patriotism,
Won the honors necessary
To advance from low to highest.
Told how each of us gathered four scout,
And the names of our three fires;
Told them of our weekly meetings,
Of our Council Fire monthly,
Told them of our camp last summer,
Of our work and play there,
Showed our ceremonial costumes,
Beads, moccasins and head-dress,
How each bead meant work approved of,
In some craft out of our seven.
Told the seven laws of the fire
Which we strive so hard to follow.
With enthusiasm and interest,
Met they all these things of doings
Went they to their own homes planning.
Some, a Camp Fire to begin there.
"NYODA."

ANNUAL MEETING OF TENTH DISTRICT CLUBS

The Philomathic club has issued invitations for the annual meeting of the tenth district, to be held at the courthouse in Augusta on Saturday, May 23.

There will be two sessions, and luncheon will be served by the Philomathic club. Mrs. Walter Lamar, of this club and the Teachers' club. State chairmen who can arrange to present their work, or who desire a meeting are requested to confer with the district secretary, Mrs. L. S. Arrington, 313 Broad street, Augusta, as "early" board may be so arranged.

A meeting of the executive board and club presidents will be held at the home of the district president on Friday afternoon, May 22, to be followed by an informal reception.

Mrs. Fitzpatrick will be present, and it is hoped that other state officers will by their presence aid and encourage this first meeting of the tenth district.

Individual Responsibility.

Is not individual responsibility the keynote of success in any undertaking? Is not that the principle upon which we are where along the line the cause of the present difficulty?

Are you a committee chairman? Do you see that all your members receive every detail of what is being done, and are urged to help on?

Are you a club secretary? Do you treat those federation letters as personal letters? Do you faithfully present them to your club for consideration?

Are you a club president? Are you doing anything at all to keep your members informed about general federation matters? If not, why not? Do you insist upon your secretary bringing every communication to your desk for action? Do you have a few minutes set aside at least once a month, that business may be attended to? Do you take The General Federation Magazine? Do you ever have it review your club meetings?

Are you an individual club member? Is it not your right and duty to know about the inner workings of the national organization? Do you ever ask any questions about it, and are you an interested listener when general federation topics are discussed?

Are you a club editor? Do you see that there are some general federation notes in your weekly column as well as the local news?

We must all do our parts. If we begin at the top and place each succeeding link in the chain which binds the national organization to the individual club we must avoid flaws by examining the chain in reverse fashion, beginning with the individual club and journeying back to headquarters.

WORK OF JUNIOR CIVIC LEAGUES IS GROWING RAPIDLY

On April 15 Mrs. Lyman J. Amsden, chairman of the Junior Civic league, perfected the organization of a league in Albany.

Mrs. Amsden also addressed the Domestic Science club.

Although new clubs are including all the varied departments of the club work, and no women in the state are more progressive,

Mrs. Amsden's splendid work among the children has gone abroad over the land. By urgent invitation she went to Montgomery on April 21 to assist in organizing 600 children in league work.

She was cordially entertained by Mrs. Wm. Gunby Hill, and was followed by the Twentieth Century club with beautiful flowers.

The organizing chairman and the interesting work of the Junior Civic league make this department one of the best assets of the Georgia Federation.

WILL HOLD MEETING TO PROMOTE FARMING

Brunswick, Ga., May 3.—(Special.)—For the purpose of promoting farming in Glynn county, and to discuss ways and means for cultivation of more of Glynn's farm lands, a general mass meeting will be held next week, under the auspices of the agricultural committee of the board of trade.

It is the purpose of the board of trade committee to purchase a large tract of land, divide it into forty-acre tracts, clear the land and then sell it at reasonable prices and easy terms.

Within the last year many farmers have located in this county, and this movement is going to continue the campign for more farmers and better farming.

BRUNSWICK RECEIVES 3,000,000 POSTCARDS

Brunswick, Ga., May 2.—(Special.)—A shipment of 3,000,000 postal cards, valued at $75,000, was received in Brunswick yesterday and have been placed in the local postoffice, to be shipped to various parts of the country in this week.

The postoffice department some time ago, made Brunswick the distributing points for Georgia, Florida and a portion of Alabama. Since then there have been many large shipments of postal cards, stamped envelopes, etc., which have received here.

There is now on hand at the postoffice, besides these postal cards, 2,000,000 or 3,000,000 envelopes.

Gen. Federation Magazine.

The life of the general federation depends upon the individual club—and the life of the club upon the individual and the wider the circle of influence, the greater the power. Keep in touch from membership in the general federation, ask for help from the club, contribute toward this, the greatest movement among women.

We are urged to join the general federation for national co-operation and inspiration. Join the state federation for local work and the development of the club idea.

The committee reminds us that the General Federation Magazine is a helping force for righteousness in public and private life, a school for the preparation of women for citizenship, who need you, yes, we need you now. For membership apply to the federation secretary.

LUCRETIA L. BLANKENBURG,
First Vice President of the G. F.

Savannah Presbytery.

Brunswick, Ga., May 2.—(Special.)—The Savannah Presbytery, which has been in session in Brunswick since Thursday morning, came to a close this afternoon. The meeting has been one of the most interesting and successful ever held. Delegates from various sections of the state were present and on each occasion with ferns, geraniums and apple blossoms. There was quite an interesting business session. Two names, Misses Hunt and McCullough, were presented for membership.

The chapter membership is steadily increasing. A report of visitors to the restroom which showed the number to be 713 since January 1 up to present date. The yard to the restroom will soon be inclosed with a neat fence.

The historian, Mrs. Stiles, made the following interesting report:

Rev. Humphrey Lowry, an Indian missionary, organized the first church in Walker county, which was at the place now known as Wood Station, and he and his wife are buried at this place. The Indian chief, McLemore, for whom McLemore's cove was named, was a preacher to the Indians. This Indian chief is buried at Cedar Grove, Ga.

It is the purpose of the local D. A. R. to mark these places with appropriate boulders or iron plates. We wish to compile the early history of Walker county and publish as soon as possible.

Following the business an ice course was served by the charming hostess.

Mrs. SARAH HANDLEY CRAWFORD,
JESSIE M. MOLLEMAN, Reporter.

DR. MELTON TO SPEAK AT ELBERTON EXERCISES

Elberton, Ga., May 2.—(Special.)—Dr. Wightman F. Melton, professor of English in Emory college, has accepted an invitation to deliver the graduating class and authorities of the Elberton high school to deliver the literary address at the closing exercises of the school May 28. The largest class in the history of the Elberton school will graduate in May and an interesting program has been arranged.

Dr. Melton will also deliver the literary address at the commencement exercises of the American high school during the latter part of May. At the reopening exercises of the George Peabody College for Teachers, Nashville, Tenn., June 26, Dr. Melton will deliver the principal alumni address.

News of Woman's Patriotic Societies

DAUGHTERS OF THE AMERICAN REVOLUTION

State Editor—MRS. JOSEPH H. HARRISON, 112 Fourteenth St., Columbus, Ga.
Assistant Editor—MRS. WALTER SCOTT WILSON, Savannah, Ga.
State Regent—MRS. S. W. FOSTER, 711 Peachtree St., Atlanta, Ga.
State Recording Secretary—MRS. OSCAR M'KENZIE, Montezuma, Ga.
State Corresponding Secretary—MRS. HOWARD B. M'CALL, 891 Ponce de Leon Ave. Atlanta, Ga.
State Treasurer—MRS. WILLIAM NELSON BENTON, Augusta, Ga.

UNITED DAUGHTERS OF THE CONFEDERACY

President—MRS. W. D. LAMAR, Macon, Ga.
First Vice President—MRS. WILLIAM WALKER, Canton, Ga.
Second Vice President—MRS. J. W. SMITH, Savannah, Ga.
Third Vice President—MRS. J. M. HAYES, Montezuma, Ga.
Corresponding Secretary—MISS MARY GORDON, Lumpkin Place, Macon, Ga.
Treasurer—MISS MATTIE SHERLEY, Rome, Ga.
Registrar—MRS. ROBERT M'LEAN, 391 Ponce de Leon Avenue, Atlanta, Ga.
Auditor—MISS JESSIE COBB, Cartersville, Ga.
Historian for 1913—MISS MILDRED RUTHERFORD, Athens, Ga.
State Editor—MRS. J. W. REEVES, Barnesville, Ga.

Co-operation Asked by State Editor

It is with a feeling of pleasant anticipation that I again take up the duties of state editor for the Daughters of the American Revolution of Georgia, after an interval of two years, during which time the office has been ably filled by Mrs. J. H. Harrison, of Columbus, and her gifted assistant, Mrs. Howard McCall, of Atlanta.

That I am again chosen by the Daughters of Georgia to fill this office I construe as an indorsement and an exhibit of appreciation of my work of more than two years as former state editor; my re-election is therefore very gratifying and I promise to serve the Daughters, as an organization, as chapters and as individuals, the very best that my ability and surrounding circumstances will allow.

The publicity department of any organization is one of its most important. Its purpose is to give to the reading public a knowledge of the work being done by the body, to give to the members helpful information concerning the work the different branches are engaged in, and most important yet, to furnish fresh life and inspiration to the whole.

As state editor I represent more than 2,540 Daughters of the American Revolution of Georgia, living in every part of the state, yet I would have each chapter to feel that I am its personal representative, and to realize the importance of its help in furnishing news for the "Column." As a new feature I expect to run a "D. A. R. Current Events" section, in which will appear short items of interest from state chapters and of national events. Its success will depend upon the chapters themselves.

The subjects of historic and patriotic interest which I hope to make prominent (not to the exclusion of other subjects nor because they are the most important, but for the reason that they have been long neglected and are therefore important) are: First, the old Indian trails and early stage roads of Georgia. Every piece of information about the location, history and romance of these arteries of trade and travel over which poured the young life of our state, I wish to gather from anyone who can contribute even a small story or fact and publish in these columns. Second, I will stress the importance of local county research work and publication. And, third, the importance, in some of our cities at least, of reaching the children of the immigrants who are beginning to pour in on our fair southland, and through our committees on "Children of the Republic" and "Conservation of the Home" endeavor to make intelligent American citizens of these boys and girls.

And now, Daughters of Georgia, our work together has begun; its success rests as much with you as with me. It is your column; I am only in charge for you. Let us, co-workers, make it a benefit to our organization and to each other.

RUBY FELDER RAY, State Editor.

The Last Day's Session Of the Annual Congress

It was Sunday morning and a brisk rain was drenching the city when the handful of delegates to the National Society of the Daughters of the American Revolution closed their twenty-third annual congress at Continental Memorial Hall and hurried to their carriages and taxicabs.

Not for years has a congress of the Daughters engaged itself through the weary hours of Saturday night and found the work unfinished at the hour of Sunday. At 11:30 o'clock the hands of the big clock were set back to 10:30 o'clock, allowing the congress an additional ninety minutes to finish its work before the official midnight hour arrived.

The official program of the congress called for but a morning session yesterday, but when the congress adjourned for lunch it was seen that an extra session would be necessary.

Mrs. Lillian Pooley, of the District, presented Mrs. Story, as the representative of the Daughters, with an old colonial tea set which had been in Mrs. Roome's family for years.

Revision of the constitution of the society was taken up late in the afternoon.

A great deal of the debate was on minor matters, but several of the revisions in the constitution were bitterly fought. Amendments and amendments to amendments complicated issues to such an extent that the work was dragged out to an interminable length.

One Amendment Carried.

One amendment, however, was of more than usual importance. The right to invest in the board of management of the D. A. R. certain powers and prerogatives which had formerly been matters for action by the society in congress assembled. The proposed amendment provoked a sharp debate, and it is said that it had not the backing of the Story administration, but the amendment was carried decisively.

Another amendment making members-at-large ineligible to serve on state and national committees also was hotly contested, but passed regardless.

The chief motion of importance for required more than thirty minutes before it was adopted as an amendment to the constitution. This amendment had for its purpose the prohibition of amendments to the constitution except by not less than a two-thirds vote. It carried with another provision to which the Daughters of the American Revolution closed their twenty-third annual congress at Continental Memorial Hall and hurried to their carriages and taxicabs.

A supplemental report presented by Mrs. Joseph P. Ramsdell, treasurer general, showed that the sum of $36,000 had been expended for taking up bonds on Memorial Continental hall, and that $5,000 of these bonds have reduced the debt on the hall to $85,000. The Connecticut delegation pledged itself to take up within the year an additional $5,000 of the debt on the building.

Officers and delegates alike united in the declaration that the congress was among the most successful ever held by the society, and praises for the administrative ability of Mrs. Story were on every tongue. "The hand of Israel will be with the congress as it journed for lunch it was seen that an extra session would be necessary.

Mrs. Lillian Pooley, of the District, presented Mrs. Story, as the representative of the Daughters, with an old colonial tea set which had been in Mrs. Roome's family for years.

Revision of the constitution of the society was taken up late in the afternoon.

A great deal of the debate was on minor matters, but several of the revisions in the constitution were bitterly fought. Amendments and amendments to amendments complicated issues to such an extent that the work was dragged out to an interminable length.

One Amendment Carried.

One amendment, however, was of more than usual importance. The right to invest in the board of management of the D. A. R. certain powers and prerogatives which had formerly been matters for action by the society in congress assembled. The proposed amendment provoked a sharp debate, and it is said that it had not the backing of the Story administration, but the amendment was carried decisively.

Another amendment making members-at-large ineligible to serve on state and national committees also was hotly contested, but passed regardless.

The chief motion of importance for required more than thirty minutes before it was adopted as an amendment to the constitution. This amendment

Barnesville.

The Barnesville chapter of the United Daughters of the Confederacy observed memorial exercises on Monday, April 27. The veterans were invited to meet at the Confederate home park, and dinner was served at noon. There were about 200 present. The soldier patriotic and songs were the concluding features. At 3:30 o'clock they assembled in reserved seats at the opera house auditorium, where the interesting program was rendered. The auditorium was filled to its utmost, and the audience cheered to the echo. The local chapter of the United Daughters of the Confederacy has a "Song of the Southern Girl," and twelve beautiful Confederate flag drapes.

Judge Robert Daniel, of Griffin, delivered the address. He was introduced by Mrs. J. H. Murphy. He charmed with the eloquence of southern oratory, and the production and immediately made good the prophecy of great things. The address was complete with patriotism, wisdom and history, and the gifted speaker was much congratulated on the magnificent effort. Mrs. Daniel was also a guest of honor on the great occasion.

Mrs. W. B. Smith, the president of the chapter, was also a guest of honor.

Hon. J. W. Stafford announced the order of march, and the veterans were escorted to the auditorium by the Neville Blues and Gordon battalion of cadets, and the Neville band furnished the martial music. The student body followed up the line of march with banners and garlands of flowers. The salute fired over the graves of the Confederate dead was also a sad farewell. The annual celebration this year was unusually interesting, Mrs. Smith and her committee spend time and talent in planning and executing the most of the monthly programs, and each meeting of the chapter is both instructive and entertaining.

Sylvania.

The Screven county chapter, United Daughters of the Confederacy, observed Memorial day in the usual way—the program being succeeded by the graves and luncheon. The children's chapter rendered the exercises by singing "Dixie," after which our president, Mrs. J. E. Dewberry, introduced the two mothers of veterans who had responded to our appeal and were present. It was very touching to see the veterans as they arose from their seats, shook hands with and passed up to shake hands with the mothers. While there was a ring that was not provided for on the program, still it was a very appropriate part of the exercises. Then the chapter presented to the school the portraits of Robert E. Lee and of Jefferson Davis. Dr. Wightman, of Savannah, delivered a splendid address to the large crowd that was present.

The graves were made sad because that two of the dear old veterans who were with us last year have gone on to join that "innumerable caravan."

Instead of the usual picnic dinner a delightful barbecue dinner was served to the veterans and their wives and the children's chapter all seated together with Mrs. J. C. Lee served.

MRS. FANNIE STANSELL FREEMAN.

A Happy Ohio Farmer's Wife.

In the current issue of Farm and Fireside appears what is called the "Farmer's Symposium," in which farmers exchange their experiences and offer suggestions. An Ohio woman who says she is happy in writes for part, as follows, about the plan for the division of profits: "My husband and husband have worked out:

"First, he takes a partnership, and when it is necessary to contract a debt we talk it over together. I like to meet it at the proper time. We have a contract with our son that he is to take from it as is my husband, and there is never a complaint about the division of profits.

"The income from our cows and chickens is used to meet the needs of our four small children and to keep the table expenses at all times within our income. All income from the farm is mine to use just as much as it is my husband's. By granting each the same privileges of equality and freedom we have been able to meet our debts at the proper time, to live, and each year to lay by a little sum toward the 'home of our own' which we hope to have in the near future, and the best part of it has been the happiness which comes of living in perfect accord, and thus avoiding the family jars which make so many marriages failures."

Mrs. Bankston Writes About U. D. C. Scholarship

To Georgia Daughters of the Confederacy: This letter comes to you to call attention first to the fact that there are seven general D. U. C. scholarships available this fall, and as the applications must reach our general chairman by May 10, please get them to me not later than May 2.

Help me to find good girls to apply for them.

Then there are a number of state scholarships available this fall.

Last, but most important, is your contribution to the fund to send a worthy girl to the Milledgeville Normal and Industrial school and one to the Athens Normal school.

I have accepted Mrs. Lamar's appointment to act as treasurer of this fund, and shall expect each chapter to contribute liberally to this cause.

Applications for these scholarships are now in order, and please be sure that only worthy girls who cannot possibly pay their own way apply for them.

Kindly send your contributions for these scholarships to me as soon as possible that we may make our plans accordingly.

You know it was a unanimous vote at Moultrie to establish them, the money to come from contributions from the chapters.

I have no application blanks. After reading this letter carefully write to me asking me for the information you want, sending recommendations covering all the points mentioned.

General U. D. C. Scholarships.

The following scholarships are available this fall:

1. Lamar scholarship, Poughkeepsie, N. Y., in full, board and tuition. Value $500.

2. The University of North Carolina, Chapel Hill, N. C., tuition. Value $60.

3. Alabama Polytechnic, Auburn, Ala., tuition. Value $50.

4. Georgia Polytechnic, Auburn, Ala., No. 11, tuition. Value $50.

5. University of Alabama, University, Ala., tuition. Value $50.

6. Hillsboe school, Memphis, Tenn., tuition. Value $100.

7. The "Alice Bristol" scholarship, at Bristol school, Washington, D. C., in full, board and tuition. Value $1,000.

All of these except the Alice Bristol are available for four years or until the successful student graduates or fails to make a proper grade.

Candidates for the "Alice Bristol" must be graduates of a high school or a private school of equal rank.

All applicants must be at least 17 years of age, give promise of robust health, be able to stand the entrance examination for the college for which they apply, give suitable proof of their inability to pay for their education, be the lineal descendant of Confederate veteran and must be indorsed by the president of the state division and the chairman of education.

Among the state scholarships available are one at Cox college, College Park, Ga., for tuition, value $60.

One at Agnes Scott college, Decatur, Ga., tuition in part, value $100.

To secure the above, the girls must board in the college home.

One given by Professor Herwin Roop, of the Georgia College of Music, Macon, Ga., value $60; effective September 24, 1914.

One at School of Musical Art, Jacksonville, Fla., value $75.

Sincerely yours,

MRS. W. TROX BANKSTON,
Chairman Education, Georgia Division, U. D. C.

CHAPTER NOTES

MILLEDGEVILLE MAN OLDEST PYTHIAN IN THE UNITED STATES

Milledgeville, Ga., May 2.—(Special.)—Milledgeville is the home of the oldest Pythian in point of membership, of the Knights of Pythias in the United States. This month Frank M. Gobert, of this city, will celebrate his fifty-second anniversary as a member of the order.

Mr. Gobert's membership has been continuous and he has belonged to only two lodges in that time, the original membership being in lodge No. 19, while his membership is now with Milledgeville No. 128. The local lodge will give a banquet in honor of his anniversary. Mr. Gobert is district deputy and a member of the grand lodge.

MILLEDGEVILLE BOY GOES TO WEST POINT

Milledgeville, Ga., May 2.—(Special.)—Roger Baldwin, son of Judge Baldwin county, has won, in competitive examination, the appointment from Georgia to the United States Military academy at West Point. He stood an excellent examination.

He is a graduate of Georgia Military college at Milledgeville, and also the Staunton, Va., Military college.

Bonds for Guyton School.

Guyton, Ga., May 2.—(Special.)—The board of trustees of the South Atlantic institute has called an election for June 1 to vote for the issuance of $15,000 worth of bonds for the purpose of erecting a brick schoolhouse with modern equipment.

A petition was circulated and signed by the patrons and friends of the school, who favor the bond issue for improvements, and they have here re-elected Professor B. L. Jordan principal of the school for another year.

Brantley Named Inspector.

Milledgeville, Ga., May 2.—(Special.)—George T. Brantley, of this city, for a long number of years has been connected with the Milledgeville postoffice, has been appointed postal inspector, he has just received official notice of the mail service Mr. Brantley will be given, but is now assistant inspector of postoffices and records, and his new duties will begin July 1.

Broyles in Brunswick.

Brunswick, Ga., May 2.—(Special.)—Judge Nash Broyles, of Atlanta, will speak to the Kiwanis club in Brunswick tomorrow, and tomorrow afternoon he will deliver a lecture at the Presbyterian church.

Dogs Do Millions of Dollars' Worth of Damage.

In the current issue of Farm and Fireside, the national farm paper published in Springfield, Ohio, Mr. Quick, the editor, begins an important article on "Dogs and Their Effect on the Sheep, Which" in which he shows the enormous damage done to the sheep industry by dogs. The keynote of his article he reports, as follows, in a convention held in Chicago: "The sheep for dogs to feed on. I often feel very much discouraged, and disheartened over the dog problem in our state. Last winter I worked at our legislative session day and night to get a law passed. My bill was passed in the assembly and senate, but unfortunately was killed up for reconsideration and killed. May the Lord spare me, so I can get into the fight again."

Early History of Walker County Being Prepared by Chapter

IN ATLANTA'S SOCIAL REALM
NEWS OF INTEREST TO WOMEN

Conducted By ISMA DOOLY

Engagements

HAYGOOD—TROTTI.

Mr. and Mrs. Wilbur F. Haygood, of Pawhuska, Okla., announce the engagement of their daughter, Mary Louise, to Mr. Hugh Hubbard Trotti, of Decatur, the wedding to take place June 26, at home. The announcement will be of cordial interest to many friends throughout the state. Both Miss Haygood and Mr. Trotti are members of distinguished Georgia families, Miss Haygood being a granddaughter of Bishop Atticus G. Haygood, and Mr. Trotti a grandson of Mr. H. W. Cozart, who was one of Atlanta's pioneer citizens.

WESTMORELAND—BABBAGE.

Dr. and Mrs. Robert Westmoreland announce the engagement of their daughter, Elizabeth Chew, to Mr. John Dito Babbage, Jr., the wedding to take place at high noon Saturday, June 6, at the home of Mr. and Mrs. Julius DeGive, on West Peachtree street. Miss Westmoreland, who is one of the most beautiful young women in social life, is the youngest daughter of Dr. and Mrs. Westmoreland, and a sister of Mrs. Julius DeGive. By her graciousness and charm of manner, she has endeared herself to a large circle of friends, who will be interested in her approaching marriage. Mr. Babbage has made his home here for only two years, coming from Kentucky; is one of Atlanta's successful business men, and is popular socially.

STOCKARD—WHITE.

Mrs. Charles Cecil Stockard announces the engagement of her daughter, Lucy Vaughan, to Mr. Albert Barton White, of Birmingham, the date of the wedding to be announced later. Miss Stockard has many friends who admire her for her many attractions and womanly graces. She is pretty, bright and charming. She is a daughter of the late Dr. Charles Cecil Stockard, who was one of Atlanta's leading physicians. Mr. White is prominent in both the business and social life of Birmingham. Both Miss Stockard and Mr. White represent families of distinction in Mississippi and Alabama.

CALLAWAY—PORCHER.

Mrs. Enoch Callaway announces the engagement of her daughter, Katherine Wakeman, to Mr. Arthur Gigalatt Porcher, of Cocoa, Fla., the marriage to occur June 10, at the First Methodist church, LaGrange, Ga.

KELLY—BRUTON.

Mr. J. H. Kelly, of Monticello, Ga., announces the engagement of his sister, Haddie Brown, to Mr. Samuel P. Bruton, of Fort Myers, Fla., the marriage to be solemnized at the Monticello Methodist church, June 17.

HOOK—HOWARD.

Mrs. Eliza Martin Hook, of Columbus, Ga., announces the engagement of her daughter, Kirby Lee, to Mr. Richard Howard, Jr., the wedding to take place June 3, at the First Presbyterian church.

HEXTER—EPSTEIN.

Mrs. Bertha Hexter, of Savannah, announces the engagement of her daughter, Nanette, to Mr. Sol Epstein, of Atlanta. The date of the wedding will be announced later.

BRADBERRY—GIBSON.

Mr. and Mrs. J. M. Bradberry announce the engagement of their daughter, Elva Belle, to Mr. Cecil Castleberry Gibson, of Columbus, Ga., the wedding to take place June 10. No cards.

KELLY—BAYNES.

Mr. and Mrs. J. A. Kelly, of Monticello, Ga., announce the engagement of their daughter, Vera Cornelia, to Colonel Eugene M. Baynes, the wedding to occur June 10, at the Baptist church, Monticello.

TATE—STEWART.

Mr. and Mrs. James A. Tate, of Shelbyville, Tenn., announce the engagement of their daughter, Rosa E., to Mr. Alfred Bain Stewart, of Atlanta, the wedding to take place Thursday afternoon, May 21.

HITCHCOCK—WELLS.

Dr. and Mrs. W. C. Hitchcock, of Dallas, Ga., announce the engagement of their daughter, Bernice Eloso, to Mr. Robert Haywood Wells, of Dothan, Ala., the wedding to take place in June.

KELLY—BRUTON.

Mr. J. H. Kelly, of Monticello, announces the engagement of his sister, Haddie Brown, to Mr. Samuel P. Bruton, of Fort Myers, Fla., the marriage to be solemnized in the Monticello Methodist church, June 17.

GILBERT—BROWN.

Mrs. Lucy Frances Gilbert announces the engagement of her daughter, Lucy Flora, to Mr. George Rowland Brown, the wedding to take place June 18, at the First Methodist church, Marietta, Ga.

WELLS—LAYTON.

Mr. and Mrs. James Milton Wells, of Waycross, Ga., announce the engagement of their daughter, Edmee Leonora, to Mr. Charles Eugene Layton, also of Waycross, the wedding to take place in June.

Will Be a May Bride



MISS ELIZABETH TRENT WILSON,
Whose marriage to Rev. W. C. MacLauchlin will be an event of May.

M'DANIEL—JACKSON.

Mr. and Mrs. W. F. McDaniel, of Conyers, Ga., announce the engagement of their daughter, Clyde, to Mr. Bush Jackson, of Winder, the wedding to take place the latter part of May.

LASSETTER—UPSHAW.

Mr. Terrell M. Lassetter, of Lathersville, Ga., announces the engagement of his daughter, Ruby Dorothy, to Mr. Earl Travis Upshaw, the wedding to take place in early June.

JAMES—ALEXANDER.

Mrs. Sarah Adamson James announces the engagement of her daughter, Augusta Bibb, to Mr. Guy Scott Alexander, the marriage to take place in June. No cards.

BEARD—PAULLIN.

Mr. and Mrs. R. A. Beard, of Knoxville, Tenn., announce the engagement of their daughter, Blanche, to Mr. William Lewis Paullin, of Fort Gaines, Ga., the wedding to take place the latter part of June. No cards.

STRONG—BIRD.

Mrs. L. C. Strong, of Montgomery, Ala., announces the engagement of her daughter, Chevis Evans, to Dr. Buford Cosby Bird, of Colquitt, Ga., the marriage to take place some time in June.

WALKER—HARDEN.

Mr. and Mrs. I. F. Walker, of Camilla, announce the engagement of their daughter, Leila Arminta, to Rev. H. Carter Harden, of Perry, Fla., the wedding to take place in June.

BROCK—M'CLAIN.

Mrs. Franklin Pierce Brock, of Lafayette, Ala., announces the engagement of her daughter, Marie, to Mr. William DeRoy McClain, of Anderson, S. C., the wedding to take place in June.

The May Festival.

The annual May festival which takes place at the home of Uncle Remus is being planned this year on an elaborate scale. The program is: Queen, Louise Nichols; scepter-bearer, Russell Edwards. Harold Woodworth and William Hartman will carry the canopy of white roses over the queen. The crown will be made of lilies of the valley and maiden hair fern, and will be placed on a white satin pillow and carried to the throne by William Booth. The little queen will kneel on the white satin pillow when Miss Kathrine Vickers, last year's queen, places her crown on her brow. The large white throne will be made entirely of ivy and white roses. When the orchestra begins, the following knights will step upon the long platform leading to the throne: Harry Whitlock, Lucien Harris, Edgar Wilson, Brevard Montgomery, Clifford Smith and Joe Longino. As the last knight reaches the throne, the first maid of honor steps upon the platform from beneath the lower crimson rambler roses in Mrs. Lucien Harris' flower garden. As she nears the throne she is met by her knight and they together salute last year's queen, who reigns upon the throne until the new queen arrives. Miss Vickers has chosen as her maid of honor Miss Margie Kurfees, whose dress will be white chiffon over pale blue satin, and Miss Vickers will wear a lace robe over pink satin. The following young girls have been chosen as the queen's maids of honor: Laura Jenkins, Annabeth Smith, Mildred Ryan, Fay Pitts, Evelyn Jordan and Jane Riley. Just in front of the queen the following dainty little flower maidens and pages will scatter roses for her path: Flower girls, Isabelle Montgomery, Annis Muse Hayes, Cynthia Ward, Kathrine Baker, Malvina Reynolds, Florence Northington, Lelia McBride, Margaret Arnold, Maude Belle Hollis, Earl Cox, Jr., J. O. Skinner III, Julian Kelly, Frits Wagner, Jr., Evelyn Vinson, Robert Hopkins, Jr., John Courser, St. Elmo Massengale, Jr.

Dinner Party.

Miss Lillian Viola Moseley entertained at a pretty dinner party Thursday evening at her home in compliment to Mrs. James Batchelor Neely, of Montgomery, who is the guest of Mrs. John H. Leversedge for the opera. A plateau of pink roses and valley lilies was the centerpiece of the table and the candle shades and other details were in pink.

Miss Moseley wore blue charmeuse, the corsage of lace and chiffon, and the skirt had lace ruffles. A girdle of Persian velvet in blue and gold completed the costume.

Mrs. Neely wore white brocaded crepe with overdress of lace and sash of green tulle.

The guests were Mrs. Neely, Mr. and Mrs. Leversedge, Miss Natalie Palmer and Miss Frances Carl Johnson, of south Georgia.

Ward-Sims.

Mr. and Mrs. Russel Hunter Ward announce the marriage of their daughter, Sarah Russel, to Mr. Earl Sims, on Saturday, May 2, 1914.

District Meeting.

The district meeting of the Woman's Missionary society will be held at Druid Hills church Thursday and Friday, May 7 and 8, beginning at 10 a. m. and closing at 4 p. m. An interesting feature will be the report of the missionary council. A program by the children's department will be given Friday afternoon. Friday night the young people will have charge of the program. The entire program will be of benefit and pleasure. Mrs. J. F. Jackson, the district secretary, urges the auxiliaries to send a large delegation. Box lunches as usual.

Visit of Mr. and Mrs. Hearst

Mr. and Mrs. William Randolph Hearst will receive a cordial welcome when, with Judge and Mrs. Guerry, of New York; Miss Biles and Miles Carney, they will arrive in Atlanta, May 16. They will be entertained at the Georgian Terrace.

Mr. and Mrs. Walter Andrews will give a dinner in their honor the evening of May 14. Governor and Mrs. Slaton entertain for them the evening of the 15th and Colonel John Temple Graves will entertain for them the evening of the 16th. Many other gatherings are being arranged for their pleasure.

Bailey-Parker.

Miss Jimmie Lou Bailey and Mr. Guy W. Parker, both of East Point, were married Sunday afternoon at 4 o'clock at the pastorium, Rev. C. E. Hitt officiating. Mr. and Mrs. Parker are at home on East Cleveland avenue, in East Point.

Individuality In Jewelry

Even a casual observer never fails to note the beauty and charm of the simplest article in a jewelry store, whether it is for personal adornment or for beauty and usefulness in the home, provided its conception shows individuality.

Our Diamond Rings, Pearls, Pendants, Gold Bags, are brilliant in design and truly individual in style and finish.

Our Flat Silver, Tea Sets, Service Plates, Dishes, Vases, etc., embrace all the new patterns, and their variety offers a wide field for gratifying personal tastes.

Davis & Freeman
JEWELERS

M. RICH & BROS. CO.

Anniversary Sale

$3.50, $4 and $5 Low Shoes for $1.95

Includes Patent, Gun Metal, Ooze and Tan Calf Oxfords and Strap Pumps. Also Tan Calf Pumps with flat bows.

A notable money saving event that will interest every economical person. Let us show you.



$1.95

We wish to impress upon you that these are shoes from our regular stock, and they are absolutely trustworthy in every respect.

More than thirty different styles; over two thousand pairs of dependable low shoes.

M. RICH & BROS. CO.



12 Sterling Silver Tea Spoons in Handsome Velvet-Lined Silk Case, for $11.25.

Mail orders shipped prepaid.

A set of six sterling silver tea spoons, cased, can be furnished at from $5.15 up.

A dozen tea spoons, cased, range in price from $11.25 up.

We are headquarters for wedding gifts.

Call at the store and let us show you the splendid values we offer in sensible and serviceable gifts.

Write for Catalogue.

All mail orders are shipped prepaid. Safe delivery and satisfaction guaranteed.

Call or write for 160-page illustrated catalogue and booklet, "Facts About Diamonds."

We are back in our old, but newly remodeled store, where we shall be glad to see our friends.

MAIER & BERKELE, Inc.
Gold and Silversmiths
Established 1887 31 Whitehall Street Atlanta, Ga.

BYRD PRINTING COMPANY

Spring Weddings

Customers placing with us orders for social stationery may have the assurance of correct forms, skilled workmanship, moderate prices, and prompt delivery.

We have the most completely equipped plant in this part of the country

BYRD'S BYRD BUILDING ATLANTA

Surgical Corsets

It is not an experiment with us, but years of experience has placed our surgical line of Corsets and Abdominal Supporters at the head of the list. Fitted by an expert, and recommended by the world's leading physicians, and praised by all who wear them. For the absolute cure and relief of floating kidneys, sagging of the stomach and general weaknesses.

Also
Ready-to-Wear Corsets Fitted.
Reducing Brassieres.
Goodwin Corsets.

The most thoroughly equipped work room in the south for repairing, altering, etc.

Tailor Made Corset Shop
M 4525 6 1-2 Whitehall Street

KEELY'S | KEELY'S

A Sale of

Shadow Lace Flounces

--For Dress Trimmings
--For Lace Blouses
--For Triple Flounces
at 49c yd.
--For Camisoles
--For Petticoats
--For Tango Pantalons

You are invited to a sale of exquisite new laces

Starting Tomorrow--Monday, 4th

These are airy and dainty reproductions of rare old laces, giving shadow effects on maline and fancy meshes. Many of the lace patterns are reproductions of old Brussels designs and floral figures.

Nothing So Popular This Season

As Shadow Laces

For trimming gowns, frocks, dresses and high-class underwear; used extensively on the best Paris models, as trimmings, flounces, ruffles and adornment of high-class gowns, in

Silks, Satins, Crepes, Voiles and Fancy Cottons

--they prove attractive, for those seeking the most artistic embellishments, of

Graduation and Party Dresses

Beginning Monday, We Start a Wonderful Sale of

Shadow Lace Flounces

Used for Decoration and Trimmings of

--Graduation Frocks
--Party Dresses
--Garden Frocks
at 49c yd.
--Dainty Underwear
--Misses' Dresses
--Club Frocks

KEELY COMPANY

SUFFRAGISTS RALLY ON STEPS OF THE CAPITOL

Mrs. Mary L. McLendon, Miss Ida May Blount and Others Make Speeches.

Several hundred local advocates of equal suffrage gathered at the capitol steps at 5 o'clock Saturday afternoon to celebrate Suffrage day. Similar celebrations were held in all parts of the United States.

The local gathering was largely composed of women, who are members of the several suffrage organizations, but there were several men in attendance who evinced a lively interest in the proceedings.

Mrs. Frances Whitesides presided over the meeting. In a short speech she introduced Rev. A. R. Holderby, pastor of Moore Memorial church. Dr. Holderby spoke with earnestness in his conviction that in a short time the women of Georgia would be granted the privilege of the ballot.

Mrs. Mary L. McLendon, who for years has been a leader in the suffrage cause, made a striking address, in which she enunciated various arguments for women having the right to vote. She read a resolution urging congress to grant homens the right to vote by constitutional amendment. This was adopted. She also read the declaration of independence.

Miss Ida May Blount made the principal speech of the afternoon. It was a convincing argument and was frequently greeted by applause. Among other things she stressed the fact that about the right of women to vote largely depended the health of children, for women naturally took a keen interest in matters of hygiene and sanitation—matters with which men did not concern themselves in a like degree. The argument that men represented women was fallacious, she said. No man could properly represent a woman; men and women were too different for this to be possible. The only fair, the only logical thing was for each person of voting age to have the right to vote, and then there would be no question of misrepresentation.

The program was brought to a close by Rev. Fred A. Line, pastor of the Universalist church, who made a strong plea for universal suffrage.

LITTLE LIGHT THROWN ON CHARGES OF FRAUD

Washington, May 3.—After a brief session today of inquiry into the financing of the Billiard company and the numerous financial operations of the Metropolitan Steamship company, the interstate commerce commission today adjourned its investigation of the New York, New Haven and Hartford railroad until Wednesday.

The commission is endeavoring to determine whether the $2,000,000 with which the Billiard company was organized came from the New Haven road. Suggestions of a "conspiracy to defraud" have been freely made. So far little light has been thrown on the organization of the Billiard concern.

CAILLAUX CHALLENGES OPPONENT TO A DUEL

Paris, May 2.—Joseph Caillaux, who was re-elected to the chamber of deputies in the general election held last week, has challenged Clemenceau Alleres, the liberal candidate to the chamber against him in the Mamers district, to fight a duel.

M. Caillaux resigned the ministry of finance after the publication of Gaston Calmette, editor of Figaro, by his wife last March. The charges were briefly explained here, because M. d'Allieres insulted the Mamers voters by posting bills saying clean electors would refuse to honor so loathsome a candidate.

M. Caillaux today sent his seconds, General Dalstein and Deputy Pascal Ceccaldi, to M. d'Allieres.

"MOVIES" WIN TRIUMPH OVER CHICAGO CENSOR

Chicago, May 3.—The "movies" triumphed over the censor today when Judge Windes issued a writ of mandamus permitting public display of a prohibited film.

The reel was run off before the judge last night, and today he declared he could see no harm in showing it in public. The official censor, Major Funkhouser, second deputy chief of police, had refused to issue a permit for the picture.

An appeal from the judicial order was prayed.

DRIVES HEAVY BUS INTO CROWD ON STREET

Augusta, Ga., May 3.—(Special.)—A drunken negro drove a heavy bus into a crowd of men and women on the street last night. One woman was knocked down, but with unusual presence of mind she rolled from under the horses' feet and escaped unhurt. The negro was jailed.

3,576 Names Now on the Rolls Of State Sanitarium for Insane

Milledgeville, Ga., May 2.—(Special.) Contained in the annual report of the Georgia State sanitarium, for 1914, which has just been completed, are a number of facts which will be of interest to the public. This great institution, ranking as one of the two or three largest in the United States, is charged with the care of the chronic as well as the curable insane of the state, and is supported entirely by the state, not being allowed to receive pay patients.

The number of patients on hand January 1 were 2,575, a gain of 17 over the previous year. The number of new cases admitted during the year was 1,289, or 101 more than in 1913. The net increase in its population is now about 150 annually. The cost to the state was $154.23 per patient, or 42.8 cents daily. The farm, garden and dairy at the institution greatly contribute toward its support.

The excellent management of the sanitarium is attested in the work of the medical department, where much progress has been made in the last few years toward greater efficiency in the especial purpose for which it was created. A training school for nurses is now in operation, and contributes greatly toward the improvement of this important branch of the service. Graduate nurses are in charge of all the sick wards. Most successful is a training school which has begun in a small way for the feeble-minded children committed to the sanitarium.

Brass Band Organized.

Contributing to the pleasure of the inmates is a brass band which has been organized among the officers and employees. Small industrial shops are being opened for the diversion of the patients.

The sanitarium has on its roll 1,089 negro patients, and the one main building had for their accommodation is so congested tahat the board of trustees is asking for more room for them. New patients of this race can be received only as vacancies occur by reason of death or discharge. The board expresses the fear that the high death rate existing among the race may be due in part to the overcrowded condition here.

New Hospital Needed.

An appeal is being made also for a modern psychopathic hospital, located well apart from the buildings where the chronic cases are confined, to be well equipped for the treatment of curable cases, so that there will be no association of the two classes, also for a general hospital for the sick.

The board recommends that further commitment of feeble-minded children, epileptics who are not insane, harmless imbeciles and criminals to the sanitarium be prohibited.

HARRIS IS PRAISED AS CENSUS DIRECTOR

Congressman Heflin Tells the House of the Georgian's Efficient Work.

By John Corrigan, Jr.

Washington, May 2.—(Special.)—William J. Harris' work as director of the census was cordially praised on the floor of the house today in a speech by Representative J. Thomas Heflin, of Alabama.

The applause which greeted the remarks were evidence that Mr. Harris has made many friends in congress by his efficient management of his important bureau. Mr. Heflin was making a political speech and discussing conditions in various government departments. He said there were two departments he knew a good deal about—one was the agricultural department and the other the bureau of the census.

"As a member of the house committee on agriculture I am brought into close contact with the census bureau, which is charged with the collection of agricultural statistics," said Mr. Heflin. He then declared that Mr. Harris had brought about more reforms in his bureau than any bureau chief in Washington, had stricken from the rolls men who were rendering no service, and had gathered useful information for the farmers of the country.

One of the reforms he has instituted has been worth hundreds of thousands of dollars to the cotton farmers, said Mr. Heflin. "It was to change the practice of including linters in the statistics of cotton ginned. Heretofore 400,000 or 500,000 bales of linters have been included in these reports. This made the cotton crop appear larger than it was and affected prices. This able government official is entitled to the credit for his work in correcting this method of accounting."

Mr. Heflin said Director Harris was always pleasant, polite and courteous and had drawn the bureau force close to him.

"He has the three qualities that are essential to efficiency in a public servant," he continued, "ability, courage and the desire to do right, and the courage to execute the right."

COL. ROOSEVELT TELLS OF HARDSHIPS ON TRIP

Rio De Janeiro, Brazil, May 2.—Theodore Roosevelt has sent a dispatch from Manaos to Dr. Lauro Muller, the Brazilian minister of foreign affairs, thanking him and the Brazilian government for its solicitation during his stay in South America. Mr. Roosevelt reached Manaos April 30 at the end of an extended trip through the unsettled interior of Brazil, and he left Manaos yesterday on the steamer Dantan on his way down the Amazon river.

Colonel Roosevelt in his telegram to the foreign minister, says:

"Our journey was one of hardship and at times dangerous, but it was very successful. For thirty-five days we struggled with the rapids of the river; for forty-eight days we were out of sight of human habitations. We followed the course of the river for over 900 miles."

Mr. Roosevelt will go down to Para, at the mouth of the Amazon on the Dunstan. At Para he will transfer to the steamer Pancrens for Barbados.

GRADY MONUMENT, SCOURED SATURDAY, LOOKS LIKE NEW

A little soap and water and a little energy have transformed the Grady monument, Marietta and Forsyth streets, into a thing of beauty and a delight to beholders. Following The Constitution's comment on the deplorable condition of the statue, the city sanitary department put a force of men at work on the monument bright and early Saturday morning, and late yesterday afternoon it was nearly cleaned.

The granite base was washed and polished, and the bronze piece was brightened. The statue now has the appearance of being brand-new, and is attracting attention of passers.

CLASS DAY AT EMORY COLLEGE

Emory College, Oxford, Ga., May 3.—(Special.)—The annual class day was observed Friday afternoon in Few Literary society hall, by the class of 1914. The dux of the class, Harold Saxon, presided. The program was as follows:

Prayer by the chaplain, Naylor Barrett; speech by the dux; toast song by Miss Annie Sue Bonnell, class sponsor; history, by Cliff Lester; Prophecy, by F. E. Barney; poem, by H. F. Clark; class song, composed by H. H. Clark, and sung to the tune of "Maryland."

The exercises were concluded on the campus, where a tree was planted. Beginning with the dux, each member of the class put in one shovel of earth.

IMPORTANT CHANGES SCHEDULES GEORGIA RAILROAD EFFECTIVE SUNDAY, MAY 3rd, 1914

DEPARTURES		ARRIVALS	
No. 2 for Augusta	7:30 A.M.	No. 3 from Charleston	6:00 A.M.
No. 6 for Augusta	12:15 M.	No. 3 from Wilmington	6:00 A.M.
No. 8 for Augusta	3:30 P.M.	No. 1 from Augusta	1:15 P.M.
No. 4 for Charleston	8:00 P.M.	No. 5 from Augusta	4:30 P.M.
No. 4 for Wilmington	8:00 P.M.	No. 7 from Augusta	8:30 P.M.
No. 14 for Buckhead	6:15 P.M.	No. 13 from Buckhead	7:35 A.M.

J. P. BILLUPS, General Passenger Agent.

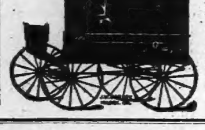

WAGONS MADE BY DARSEY.

That's nothing new. Darsey has been at this for years and experience has made many good wagons and some good money. The wagons run light and so does the money. Darsey improves his plant so as to make more wagons, but none better. He strained himself the first time and has never been able to devise a better one. He is equipped to cut down and modernize some of the old-fashioned buggy bodies. Darsey says it is no use to be old-fashioned when he can have them up to date and small to modernize. He makes auto springs. Send him the broken one and your owner's address. No delay.

J. W. DARSEY, Macon, Ga.

Swapping Horses

No owner should consider the expedient of swapping horses in midstream—he should get a good horse to begin with. So it is in building—be sure you get

E. G. WILLINGHAM'S SONS

lumber, interior trim and mill work—they qualify—and you won't have to change.

BOTH PHONES

LYRIC WEEK BEGINNING MAY 4

The Lucille LaVerne Co. Presents

THE HEIR TO THE HOORAH

A Melodramatic Farce by Paul Armstrong

The theatrical treat of the season

CATERING ESPECIALLY TO LADIES AND CHILDREN

Are You a Regular? GRAND Get the Habit

Direction Mr. Jake Wells

ABSOLUTELY CLEAN SHOWS

Monday, Tuesday and Wednesday, May 4, 5 and 6

The Tabloid Musical Comedy Hit

"Oh! Look Who's Here"

With Hal Johnson and Big Company of Comedians, Singers, Dancers and Beauty Chorus

Real Song Hits .·. Complete Scenic Production

Extra Special LONDON BY NIGHT Four-Reel Feature Film

THREE SHOWS DAILY, 2:30, 7:30 and 9:00 P.M.

BARGAIN MATINEES DAILY 10c, NIGHTS 10c and 20c

Thur., Fri. and Sat. Junior Keith Vaudeville

BIJOU | THIS WEEK | Where Crowds Go | Nights Admission 10, 20, 30c | Daily Matinees 10 and 20c

EDDIE BLACK AND COMPANY

Presenting the most thrilling and exciting of all melodramas

JESSE JAMES

BUY SEATS EARLY — FAREWELL WEEK

LADIES FREE MONDAY NIGHT WITH USUAL CONDITIONS

POLITICS AND POLITICIANS

OR

WHOM DO YOU WANT IN OFFICE?

An Interesting and Unique Interview With a Candidate Who Is Undergoing His First Experience in Politics

In the race for County Commissioner is one man who occupies a more distinct and unique position than almost any man who ever offered for office in Fulton County.

An advertising solicitor nosing around among the candidates for "space fillers," whereby his employers would be justified in handing him his weekly stipend, chanced upon this man.

"How much space tomorrow?" he asked the candidate.

"Space," echoed the well-known business man now seeking the votes of this county. "I don't want any space at all. You know, young man, politics is a funny thing. Really, the political side of a campaign—the hobnobbing—the mixing around with politicians—the soliciting of voters—the indirect promises that some people want you to make—is foreign to my nature. In fact, it doesn't appeal to me at all."

"This is your first taste," ventured the solicitor, "and maybe you don't understand the game."

"Understand—no, I don't. Here I was, a plain, business man, going about attending to my own business, doing well, and at peace with the world, when here comes along a big delegation of citizens—business men as well as working men—and insist that I must serve the county as a commissioner. Finally, persuaded, I entered the race. Of course, I greatly appreciate their confidence and compliment, and also the great number of promises of support made to me, which clearly indicate my election, but here I am hand-shaking around, neglecting my business, naturally spending some money, and all for what? An effort to get an office which a few months ago I had never thought of filling—or filling any other office, for that matter.

"And do you know," said the candidate with emphasis, "actually, when I speak to some of the good business men around the city about my candidacy they either ask me the question or they give me a look which indicates—

"'All right, I'll vote for you, but what in the h— do you want with the office?'

"And these are business men, too, who have been crying for business men in office. But that's what a fellow's up against when he gets into politics. It doesn't make any difference how successful he's been, nor whether he's a good, practical, common sense fellow, some one comes along and asks him what he knows about this or that—or how much dirt he ever moved, or how many roads he ever paved. I tell them none. But as a practical man I know when anything is done right, and whether at a reasonable cost.

"Why, if I wanted a good meal, would I go home and cook it myself? No, sir-ree, I want a good cook. And I could tell if it was cooked right, too. And if it wasn't I'd fire the cook. That's common sense, and that's all—together with fairness and honesty—that it takes to handle county affairs.

"But I guess I shouldn't kick. My friends have been very loyal to me, and I am quite sure of a victory, and if elected I shall devote all the time necessary to faithful and intelligent direction of county affairs."

The man quoted above was T. J. Hightower, Jr., candidate for County Commissioner.

Mr. Hightower, as stated, is not a politician. His friends—and there are great numbers of them who know his worth as an honest, successful business man—put him into the race for County Commissioner. They declare it is time to eliminate petty politics—strife—bickering—from county affairs, and they know men of Mr. Hightower's type was just the kind of men needed. He is the head of the Hightower Box & Tank Company, employing a great number of men, and he it said to his credit, has never had a jar among his employees. In fact, every man who ever worked for him—as well as every man now employed—is supporting him loyally in his race. That's sufficient evidence of how he stands among the working men of Atlanta and Fulton county, as well as with the business men.

No better opportunity was ever offered the county to put into office a good, clean, practical business man, and hosts of Fulton citizens hope and predict that Mr. Hightower will be elected next Tuesday.

Grandstand Seats for Shrine Parades

MAKE YOUR RESERVATIONS NOW—SEE THESE MOST NOTABLE EVENTS IN COMFORT

This grandstand has been erected on Peachtree, between Ellis and Cain streets, nearly opposite the reviewing stand of the Imperial Council, within two blocks of the starting point of the parades and on the shady side of the street. It is the

Only Public Stand Site on the Entire Route of Parade. You Can See and Hear All, and Be Assured of Your Place Without Hours of Waiting

These comfortable seats enable you to escape the crowding of eighty thousand visitors, the craning of necks and the tiresome jostling of the street crowds.

Two Parades, Morning and Night, Tuesday, May 12. Price $1 Per Seat Each Parade

Write us at once, enclosing money order, stating number of seats WANTED and for which parade.
THEY WILL BE MAILED IMMEDIATELY.

CASE & COTHRAN 1507 Candler Building Bell Phone Ivy 4522

PA'S IMPORTED SON-IN-LAW



"OLD POP PERKINS"



10,000 JOBLESS MINERS WON'T RETURN TO WORK

Charleston, W. Va., May 1.—Ten thousand coal miners in the Kanawha field remained idle today, and will not return to work until the result of a conference between a committee from the district and John P. White, international president of the United Mine Workers of America, at Indianapolis, Tomorrow, is known.

The miners today appointed a committee to go to Indianapolis to confer with White. Efforts of the district officers to have the men return to work pending a settlement have been unsuccessful.

CHILDREN IN KIRKWOOD START A THIMBLE CLUB

The Kirkwood Thimble club, whose members are little girls between the ages of 8 and 10 years, was organized Saturday at Kirkwood, and has as its motto: "Be useful." The charter members are Misses May, Grant and Lolise Emery, Alice Downing and Maude, Minnie and Edna Taylor.

A Happy Home
(Read What Peruna Did)

Mrs. James F. Summitt, No. 1006 East Eighth St., Muscatine, Iowa, writes:

"My health was so miserable for years that I was practically an invalid. We had no family, owing to my ill health. I was induced to give Peruna a trial, and found very quickly that it was helping me.

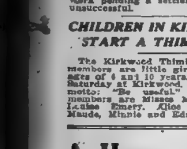

I am now well and Happy. We have a Baby Boy He is our first and only child.

"I am now well and happy. We have a baby boy, which we believe is the direct consequence of my improved health. He is our first and only child, and if Peruna had not cured me of my ailments we should never have had him. I hope every suffering woman will give Peruna a trial, the same as I have."

These who object to liquid medicines can now procure Peruna Tablets.

T. M. Armistead and W. H. Abbott Voted Against the Salary System

WOMEN AND BABES DOOMED TO DEATH BY CREMATION BY COLORADO GUARDSMAN

Coroner's Jury Finds That Ludlow Horror in Which 13 Women and Children Perished Was Caused by Militiamen.

MAN WEARING UNIFORM SEEN TO APPLY TORCH

Women and Children Were Screaming and Trying to Get Away, But Militiamen Forced Railway Engineer, at Point of Guns, to Pull Out.

Trinidad, Colo., May 3.—The fire that destroyed the Ludlow tent colony on the night of April 20, causing the death of thirteen women and children, was started by militiamen or mine guards or both, according to the verdict rendered by the coroner's jury here last today.

D. J. Riley testified today that a man in a militia uniform put a torch to a tent in the Ludlow colony at 7:05 o'clock on the evening of April 20. Riley, a Colorado and Southern fireman, said he was on the engine of a freight train which pulled up at the Ludlow station in the hottest of the battle. He said two tents already were in flames.

"I saw a man in a military uniform, touch a blaze to a third tent," he said.

He said he saw women and children screaming on the railroad right-of-way, apparently trying to escape from the colony.

When the train drew up at the station, Riley said, several militiamen put guns to the engineer's head and ordered him to "pull out, and do it quick."

Women and Babes Screaming.

J. S. Harriman, conductor of the same train, testified that as the train pulled out of the station and past the tent colony, he heard women and children screaming and apparently trying to escape. He said that during this time the militia was firing into the colony.

No responsibility for the killing of Louis Tikas was fixed by the jury, which contented itself by finding that he, with seven other men, were shot in battle. Strikers had charged that Tikas received a blow on the head, which fractured his skull.

The verdict in the cases of women and children was that Cecilia Costa, Petra Valdez, Regrata Pendregon, Clovins Pedregon, Lucy Costa, Onofrio Costa, Elvira Valdez, Mary Valdez, Elulia Valdez, Rudolfo Valdez, Frank Petrucci, Lucy Petrucci and Joe Petrucci came to their death by asphyxiation or cremation in the burning of the tents of the Ludlow tent colony, and that fire on tents was started by militiamen under Major Hamrock and Lieutenant Linderfelt, or mine guards, or both, on the 20th day of April, 1914.

A separate verdict was rendered on the deaths of Alfred Martin, a militiaman, and Frank Canale, a non-combatant: Louis Tikas, Frank Rebino, James Fyler, John Bartollo and Charles Costa, strikers, and Frank Snyder, a 12-year-old boy. The jury found that two of these died death by bullet wounds in the battle between militiamen under Major Hamrock and Lieutenant Linderfelt and mine guards, on one side, and strikers on the other, said battle held in or about Ludlow on the 20th day of April, 1914.

GREEKS BLAMED BY GUARDSMEN.

Denver, Colo., May 3.—Responsibility for the fatal battle of Ludlow Monday, April 20, was placed on the Greeks of the striker colony in a statement by the military board, comprising Judge Advocate Major E. J. Boughton, Captains W. C. Danks and Philip H. Van Cise, of the Colorado national guard, appointed by Adjutant General Chase with instructions to report on the causes of the battle preceding and subsequent.

The board found that the "remote" cause of this, "as well as all other battles, lies with the coal operators, who established in an American industrial community a numerous class of foreign, lawless and savage south-European peasants. The underlying cause was the presence near Ludlow in daily contact of three discordant elements, strikers, soldiers and mine guards—all armed and fostering an increasing race hatred. The immediate cause of the battle was an attack on the soldiers by Greek inhabitants of the tent colony who misinterpreted a movement of troops on a neighboring hill."

Relative to the suffocation and burning of the women and eleven children in the tent colony the report says:

"Eleven children and two women were smothered to death in a small pit under one of the tents. None of these was hit by a bullet. The construction of the pit made it a veritable death trap and the inmates probably died from suffocation before the tents were fired."

The board recommended that "a general court be appointed to try all officers and enlisted men participating in the ill-treatment and killing of prisoners and the burning and looting of the tent colony.

The report says:

"It may be that the coal operators or the union men wrongfully to blame for conditions; it may be that both sides are partly at fault. But the conditions have been brought about and being actually existent, whatever may be the causes, we feel that certain union leaders must take the responsibility before men and before God.

Burning of Women and Babes.

Dealing further with the question of women and children in the colony, and the burning thereof, the report says:

"The strikers' fire drew a return fire upon them from the west tents in the southwest corner of the colony that set them on fire. It could not be supposed that any women, children or other non-combatants remained in the colony tents. As one tent caught fire after another, some of the men, having nearly reached the last colony, heard the screams of women and called to the men, when they were trying from between the tents to get their women out. The only answer was the words: 'You go to hell,' spoken with a foreign accent and accompanied by a rain of shots.

"When the pits were discovered the difficulty of getting out the women and children increased. Lieutenant Linderfelt took from one tent a woman who could not speak English, but she made him understand that he must return. She went back with him and indicated one of these holes in the ground, for which the lieutenant took two little children in the nick of time. The woman related that when he was in an apparently open-fronted tent he heard the crying or whining of something living beneath. He had to chop away the floor, which was nailed down upon these people, to get them out."

ARMS DEMANDED BY UNITED STATES.

Washington, May 2.—Under authority of the president, Secretary of War Garrison today issued a proclamation calling upon the people in the strike district of Colorado to surrender all arms and ammunition to the United States army officers now in charge at the various troubled localities.

Secretary Garrison's proclamation, addressed to Major Holbrook at Trinidad, is in the most sweeping terms, and demands the disarming of not only strikers, but the mine guards.

Secretary Garrison's determination to issue the proclamation was reached after mature deliberation, upon reports from Major Holbrook, at Trinidad.

It was pointed out in directing the surrender of arms to army commanders at the respective stations, the government assumes all responsibility for the protection of property which individuals, associations, firms and corporations hitherto have been guarding on their own account. Emphasis was laid upon the fact that the sweeping terms of the proclamation, calling all "not in military service of the United States" to surrender their arms applies only to localities where the United States troops are present.

As the trouble districts are widely scattered throughout Colorado, no army officer will be in supreme command of the military forces sent into the state. Secretary Garrison will issue his orders directly to the officers in command of the forces in the various localities.

Statement by Garrison.

In explanation of the proclamation, Secretary Garrison made the following statement:

"I learn that the use of firearms has been widespread. In the district from Walsenburg south, an area of about 400 square miles, there are at least sixty mines. They are located mainly in canyons, and are very difficult to reach. The strikers and those sympathizing with them have recently organized and armed themselves, and the operators have had hundreds of mine guards who also are armed.

"The state troops in certain localities have served to aggravate the troubles. Conditions in the Canon City district are similar to those in the Walsenburg district.

"There was a very serious conflict at Ludlow, three women and children, as well as men, were killed, and since that time the feeling has been exceedingly bitter. And there have been other conflicts, resulting in the killing of those belonging to each side. Many strikers are foreigners, who do not speak English, and it is very difficult to make them understand.

"It is hoped that the proclamation calling for all parties to give up arms will be complied with, and when complied with, and a great source of danger thus removed."

Governor Suits Operators.

Denver, May 2.—Secretary Garrison's proclamation calling on all persons in the strike district not in the military service of the United States to surrender their arms and ammunition, elicited a statement from J. F. Welborn, president of the Colorado Fuel and Iron company, who said: "It suits the operators perfectly. We told Major Holbrook the day he arrived that we were willing to turn over our arms the minute he said he could control the situation."

When shown Secretary Garrison's proclamation, E. L. Doyle, district secretary-treasurer of the United Mine Workers, said:

"We understand this order to mean that mine guards, detectives, militia and strikers are to be disarmed and peace maintained by United States troops. This being the case, trouble in the strike zone is at an end, but if the militiamen are to be allowed arms, there is sure to be trouble, since a large percentage of them are in the employment of the coal companies."

UNITED STATES SOLDIERS TAKE LUDLOW.

Trinidad, Colo., May 2.—Troop H, Fifth United States cavalry, seventy men, under Captain Pearson, today took possession of Ludlow. The militia force which has been in occupation of the Ludlow district moved out.

Major W. A. Holbrook said that Captain Pearson would have full authority in the Ludlow district. He intimated the troops after establishing camps might be divided, small details being sent to other points where they were needed.

The major was shown a dispatch calling on Secretary Garrison's proclamation calling on parties to surrender their arms. He declined to make any comment.

John R. Lawson said:

"If the proclamation really means the guards out of the district, our men will be disarmed, and there will be no trouble."

But it should turn out that the order does not apply to mine guards and the militia, "there will at this time what will be the attitude of the strikers."

MOURNERS MARCH BEFORE ROCKEFELLER.

New York, May 2.—Demonstrations today against John D. Rockefeller, jr., because of his alleged policy in the Colorado strike situation were unmarked by any disturbance of moment. The chief development of the day was the arrest of Marie Ganz, the Ludlow Tent Colony Worth

Society

Cox College Notes.

A beautiful reception marked the opening of the art exhibit at Cox college on Saturday afternoon. Assisting the director of the department, Mrs. Mamie Holifield Montgomery, in receiving were Miss Lucile McWhorter, Miss Annie Latimer Noble, Miss Mazie Gantt, Miss Lota B. Cheek, Miss Estelle Harvey, Miss Alice Hemperly, Miss Lilla Chesshire, Miss Mozelle Eason, Mrs. Minnie Madden Ransom and the members of the china painting class. The exhibit, which will continue throughout commencement week ending May 13, is most interesting, consisting of drawings in charcoal and pen and ink and paintings from models in oils and water color. One of the features of the exhibit is the original composition work of the students and landscapes from the beautiful scenery around the college. Especially notable is an original composition by Miss McWhorter of a Mexican scene, a horse thief. The distance and broadness of the landscape is very cleverly executed. Miss Noble has a composition of a woman and child in a swing, which is full of poetic and temperamental feeling. Miss Gantt and Miss Cheek, also, have some compositions which show unusual ability. The still life studies of Miss Harvey, Miss Eason and Miss Cheek are creditable. Miss Alice Hemperly is exhibiting a number of small canvas landscapes. She has vividly caught the spirit of spring, and her pictures are filled with sunshine and atmosphere. The china painting class has quite a large showing of white and gold china of conventional and realistic designs. Miss Mazie Gantt, of Andalusia, Ala., is the only young lady to receive a certificate in art, as the standard of the class is very high. A cordial invitation is extended the friends of the college to visit the studios and see the work of the students.

A musical event of the coming week will be the certificate recital of Miss Ellen Goodrich on Monday evening. The program will be interesting, and the piano numbers will be varied by songs by Miss Cecile Jones, soprano. The recital will be followed by a reception in the college parlors.

The commencement exercises will begin on Friday evening, May 8, and will continue throughout the evening of May 13.

For Senior Class.

Miss Laura Sawtell has issued invitations to a tea Friday afternoon, May 8, at 5 o'clock, at the home of her parents. Mr. and Mrs. T. R. Sawtell, at Brookwood, for the senior class of Washington seminary, of which Miss Sawtell is a member.

Dinner Party.

Colonel and Mrs. Frank H. Cooledge entertained a few friends at dinner Friday evening in compliment to Mr. and Mrs. R. W. Dyer, of Augusta, and Mrs. Holt, of Chattanooga.

Mrs. Cooledge wore a gown of silver crepe de chine, the corsage of hand-embroidered chiffon over silver.

Silver Tea.

The Industrial Arts club, of Inman Park, will give a "silver" at the residence of Mrs. K. L. Burt, 92 Alta avenue, Thursday, May 7, from 2:30 to 5 o'clock, for the benefit of the Greater Grady hospital. The public is cordially invited.

Young People's Rally.

A young people's rally will be held Friday, May 8, at 7:30 o'clock at Druid Hills church. The following program will be given:

Music—Inman Park.
Song, "Lead on, Oh, King Eternal"—All societies.
Devotional (Luke 2:40-52), Mr. Comer—St. Mark.
Welcome Address—Druid Memorial.
Introduction of presidents, Mr. Chancellor—Wesley Memorial.
STORY HOUR.
"A Visit to a Mill District," Miss Hester Treasey, First church.
"A Mountain Scene," Miss Agnes Coleman, Trinity church.
Visit to Piedmont Park.
"What I Saw When a Ship Came In," Miss Nelle Jackson—Grace church.
Journeying With Our Missionaries Abroad, Miss Sewell—St. Paul.
Quartet—Walker street.
Music, Study—St. John.
"Plea for New Members"—Park Street.
Pledge its custody, Loredo. Boitos; Mc. Tyeire, Paine Memorial.
Duet—Bonnie Brae.
Closing Prayer—Dr. Henry Mays.

The address will be born from Booth Gordon church. Girls from Epworth will distribute the programs.

For Miss Wilkie.

Mrs. William J. Blalock will entertain Wednesday at a luncheon at her home on Fifteenth street for Miss Eleanor Wilkie, of Chicago, who is the guest of Mrs. Blalock's mother, Mrs. Peter Kiena. The guests will include twelve members of the older set.

Complimentary Dance.

One of the enjoyable occasions of the week was the complimentary dance given from 5 to 7 o'clock Thursday afternoon at Segadlo's by Miss Moseley to the married set and the debutantes.

The hall was made into a Japanese garden with vines and wistaria covering the white latticed side walls and the lights were under Japanese shades. The punch bowl placed under a big Japanese umbrella at one end of the room was banked with ferns and pink carnations. Miss Sarah Wagstaff and a group of other young girls served punch. An orchestra played for dancing.

Among the guests were a number of visitors who were here for the opera.

The Vesper Club Dance.

The Vesper club will entertain at a dance to be given at their clubroom in West End, Friday evening, May 8. Plans are being made to make it one of the most enjoyable affairs of the coming week. All members are cordially invited to attend.

Hazlett-Davidson.

Mr. and Mrs. William H. Davidson announce the marriage of their daughter, Jewell Winifred, to Mr. George Hamilton Hazlett, Thursday evening, April 16. The ceremony was performed at the home of the bride's parents on North Boulevard. Only the immediate family were present on account of the serious illness of the bride's mother. Mr. and Mrs. Hazlett will make their home in Buford.

McAfee-Clark.

An event of interest to a wide circle of friends and relatives was the marriage of Miss Jessie Bell McAfee, daughter of Mr. and Mrs. W. H. McAfee, and Mr. Arthur Pope Clark, of Boston, Mass., on Wednesday afternoon, April 22, at 3 o'clock, at Park Street Methodist church, Rev. Wallace Rodgers officiating. The bride, a handsome brunette, was lovely in a coat suit of blue, carrying bride's roses. On account of a recent bereavement in the bride's family, the wedding was very quiet, with no attendants, only relatives and intimate friends being present. After a luncheon at the home of the bride Mr. and Mrs. Clark left for their home in Dallas, Texas, where Mr. Clark is prominently connected.

The out-of-town guests attending the wedding were Mr. and Mrs. W. M. Clark, of Boston, Mass., parents of the groom, Mrs. J. B. McAfee, of Dalton, Ga., sister of the bride, and Mr. Rust, of Dallas, Texas.

Tea and Musical.

A silver tea will be given on Tuesday afternoon, May 5, from 4 to 7 o'clock at the home of Mrs. J. K. Holloway, at 7 Crescent avenue, for the benefit of the Ladies' Altar society of the Sacred Heart church. The entertainment has been arranged by the committee, of which Mrs. Holiday is chairman, and Mrs. C. D. Dickinson, vice chairman. Among those who will contribute to the afternoon's program will be Father Napier, who will read; Mr. Bonavitch, Mr. Frank Wheat, Mrs. J. Edgar McKee, Mrs. Mary McAlpin, Miss Regina Corrigan, Miss Anna Hayes, Miss Hortense Moran, Master William McAlpin and others.

Refreshments will be served, and there will be no admission charges but free-will offering will be received. A general invitation is extended.

Our Great May Sale of Fine All-New Ready-to-Wear at Reductions You Will Appreciate

Tomorrow, May the fourth, is the big sale day at Allen's. It is the first day of the big reduction sales to be put on in this store—the day of biggest benefits and greatest advantage; the time when everything is new and spring stocks are large; when an enormous variety is here to select from, when goods are fresh, when a reduction sale means that you buy suits and dresses unpacked and put on our hangers within the week.

Style at its highest degree—quality that cannot be surpassed—variety that covers all needs—becoming effects to suit all types—values so exceptional that you must personally inspect the garments to realize that it can be.

These are the features to characterize this, our May Sale of Suits, Dresses, Coats and Millinery.

SPECIAL MAY SALE OF SUITS AT $14.75



SPECIAL MAY SALE OF DRESSES AT $11.85

Special For May Sale

Splendid Offering **New Silk Dresses**

One Hundred $22.50, $25, $27.50 and $30 *New Models*

$11.85

Every sort of silk that Fashion has decreed for spring and summer garments, for street and evening wear, is here in all its variations. Crepes abound, of course, because crepe is one of the elect of silk materials. Canton crepes, crepe de chine, Persian crepe and Dolly Varden crepe.

The whole taffeta family is present in the form of chiffon taffeta, pussy willow taffeta, soft taffetas, changeable taffetas, plain taffetas, in beautiful white afternoon styles, also all evening shades and styles, choice shades in blue, navy and Copenhagen, green, brown and raisin, rose, yellow and black.

These are the same models we sold earlier in the season from $20 to $30. You may have your choice tomorrow at..... **$11.85**

All Fine Afternoon Dresses, Evening and Dinner Gowns at Reductions

$35 Dresses $24.75 | $40 Dresses $28.50 | $50 Dresses $39.50 | $60 Dresses $48.50 | $65 Dresses $52.50 | $75 Dresses $59.50 | $85 Dresses $68.50 | $95 Dresses $75.00

Our Great May Reduction Sale of All Spring Suits

We have a large assortment of the beautiful and unique spring models in both silk and fine novelty wool fabrics made popular this season. Black, blue and every choice color, every popular style shown, all new, none having been in our store more than sixty days, many having only just arrived. Following are the new prices they receive tomorrow:

$30, $35 and $40
Suits $21.75

$40, $42.50, $45 and $47.50
Suits $28.75

$50, $55, $60 and $67.50
Suits $39.75



Special For May Sale

200 Novelty Wool Suits

$14.75

These 200 Suits, which we formerly sold for $25, is a special plan for our May sale. One hundred of these 200 Suits came to us within the past week. They are a renewal of the order which we sold early in the season at $25—the second order we sold at the special price of $21.75. For this May sale we procured 100 more exact duplicates which we shall put on sale tomorrow at

$14.75

Four Smart Models, May Sale $14.75

Beauty Parlor, Fourth Floor —Miss Theresa Zahn, Manager. Children's Hair Cutting by Mr. Foster.

J. P. ALLEN & CO.

51-53 WHITEHALL

Short Eton Taffeta Coats, Black, Blue and Green. (Were $6 and $7.50.) **$4.95.**

SCHOOL PAGE
The Sunday Constitution's

CHILDREN OF THE HOME PARK SCHOOL



Photo by Price.

Top: A group of basketball players, and the first grade children taking their first lesson in physical culture; bottom, left, officers of school society, left to right, Horace McMillan, treasurer; Andrew Wilson, president; Jewel Cranshaw, secretary; bottom, at the right, Florence Pilgrim, Constitution correspondent at the Home Park school.

CORRESPONDENTS, ATTENTION!

Since school will be out now in only a few short weeks, The Constitution wishes to make this mailing School Pages the very best that the paper has ever had. In order to do this, the help of every correspondent is necessary. Please get your letters in by Thursday night, if possible, and certainly not later than by Friday. Come on, everybody, and let's pull together to make the Page the every best ever.

GRAMMAR LEAGUE TEAMS PLAY THEIR LAST ROUNDS

The two local grammar school leagues will bring their season to a most successful close with the play during the present week.

Formwalt, on the south side, and Oakland, on the north side, are looked upon as probable winners of the two races. They will meet Friday afternoon in a three game series to determine the school championship of the city.

Here is the schedule of the semi-final rounds of the city:

TUESDAY'S GAMES.

North Side.
Edgewood v. Oakland.
Tenth v. Boulevard.

South Side.
Formwalt v. Hill.
Fraser v. Battle Hill.
Peoples v. Walker.

FRIDAY'S GAMES.

North Side.
Edgewood v. Ivy.
Tenth v. Oakland.
Boulevard v. Davis.

South Side.
Formwalt v. Walker
Peoples v. Fraser.
Battle Hill v. Hill.

BATTLE HILL SCHOOL

Children Welcome Two New Pupils to Their School.

As vacation time gets closer things begin to hustle about in our school. Although the larger number left for vacation, many would rather remain at their studies. The remaining days are being fulfilled closely.

A tremendous cheer greeted Mrs. Overbey when she announced that school would not open Monday. We enjoy school work, but a little vacation between makes it more pleasant.

We are glad to welcome Robert Lawler in the sixth grade from Fraser, and hope he will soon feel at home in his new school.

The fifth grade made the highest spelling average in the grammar grades, and the sixth in the primary grades.

We also have a new pupil in the seventh grade, Sarah Gerov, and hope she, too, will feel at home.

The seventh and eighth grades are especially interested in the Mexican affairs. We have a bulletin in the eighth grade, and about ten minutes of our history period is given to the discussion of the question.

We regret very much the sad death of Mr. Pourifoy, Hudson Pourifoy's father, and wish to extend our sympathy to the Pourifoy family.

MARY ELLEN HORNSBY.

Stone Mountain 12, Boys' High 5.

Stone Mountain sprang a big surprise on the progs on last Friday when they succeeded in defeating the strong Boys' High team by the score of 12 to 5.

The Mountain boys started things off in the very first inning as though they were determined upon winning the game, in this round they hit the pill hard, and managed to send four runners across the plate.

Boys' High did not play with the dash and vim that has characterized their play in other games this season. The Mountain nine took the lead in the fray at the outset, and kept it throughout the entire game.

Luke twirled a nifty article of ball for Stone Mountain, coming out of several holes in splendid fashion. He yielded seven bingles, but kept them so well scattered that most of them were

The big bat of Barber was one of the main reasons of High School's defeat. Out of five trips to the pan, this boy cracked out a total of five safe swats.

The all-round playing of Sparlock featured the work of the High School aggregation.

Score by innings: R. H. E.
Stone Mountain ..001 200 32x—12 16 2
Boys' High .... .100 210 100—5 7 7

PREP BINGLES AND BONES

The race for the gonfalon in the local baseball league has been somewhat sewed up by the fast-flying Tech High aggregation of ball tossers. Of late, the Commercials have come forward with such a dash as to surprise even their most ardent supporters. Tech High appears to be about the only real good ball club in the league. The others seem to be very evenly matched.

Some tennis bug has started to buzzing around the ears of the press. Already several of the schools have signified their intention of holding tournaments, and no doubt more will soon fall in line. Boys' High ought to be particularly well blessed, when it comes to sharks at wielding the racket.

Speaking of hammering that old pill, how about Tech for setting the record among the preps for the greatest number of bingles made in a single game: is last Tuesday's fray between Stone Mountain and Boys' High. Barker, of the former team, pounded out a total of five safe swats out of as many times at bat. Some swatting!

The prep track meet held last Saturday out at Georgia Military academy was a huge success, in every sense of the word. Not only were all of the events keenly contested, but three prep records went glimmering as a result of the efforts on the part of the competitors. This speaks well for the college teams of the future on the track.

And, speaking of track meets, have you heard about the big one that is to come off at Tech along the prep lines of the state on May 21? According to those in charge, this will be the biggest meet that has ever been held at any place for prep teams. Already some fifteen schools have entered it seems that there is every prospect about ten more schools will enter before the meet comes off.

The Marist team won out over Donald Fraser on last Tuesday in a well-played and hard-fought contest. It was a hard game for either twirler to lose, but the Decatur heaver weakened toward the latter part of the game with the result that Marist made four runs in the eighth inning—enough to tie the game up.

The followers of the Boys' High nine received a rather severe setback recently when their favorites were handed a defeat by the team of ball tossers up at Stone Mountain. According to reports, the win was no fluke, either, as Stone Mountain outhit and outplayed the Purple and White team at every stage of the game. Come on, Boys' High, wake up and play the game that you are capable of.

The Tech High team is practicing faithfully every day that they don't have a game. They are a little downcast over the walloping handed out to them by the fast Georgia Military College aggregation last Saturday, and are a unit in declaring that they will take both games of the double-william with the Military College school Bridlelogville, at a near date. At that, the local boys may accomplish this feat, for it was very evident to everyone present at the game that Tech High had an off day on that date.

Judging by the standing of the Donald Fraser nine in the boys league, one would be led to think that the Decatur lads overpraised themselves when they came from behind and tied up for the championship of the league in basketball last winter, only to lose out in the play-off with the Boys' High five.

The field meet that was held out at Peoples de Soto by the grammar schools of the city yesterday morning was certainly a humdinger. All of the events were close, and the winners were only determined after some hard going. There was a large crowd out to witness the festivities.

LUCKIE CHILDREN WRITE FINE THEMES O'N HISTORY TOPICS

The children of the eighth grade are practicing very hard on the model exercises to be rendered on Field day. These teachers think that everyone does them well enough to be chosen to represent our school.

The third grade, B had a spelling match last week. Those who stood up were Julia Nabers, Hazel Neal, Florence Myer, Doc Fleshman, Pauline Bolton, Harold Smedley and D. C. Richards.

In third A. Ernest Pratt and Aline Bartlett led the class.

Hazel Meister, Lola Smith and Irene Clinkscale led the girls of the sixth grade, and Olin Jackson led the boys.

The fourth grade A who had a 100 in spelling were Carl Miles, Joe Bowen, Ernest Pratt, Archie Kemp, Harry Arendell, Sara B. Nunn, Della Ruth Alley, Florence Joselove, Helen Dowdy, Hortense Martin, Virgie Rose, Cone Hall, Marr, Georgia Manning and Esther Rauschenberg.

We are all very sorry that Miss Tuller is so ill. We wish her a speedy recovery and hope she will soon be with us again.

In the fifth grade the children are much interested in the folk-dances they are learning and it is a pleasure to watch them do the Danish greeting, Spanish dance and the schottisch.

Some very interesting compositions have been written in the eighth grade lately on such subjects as "My Favorite Character in History," "My Favorite Character in Fiction," and, as Mrs. Thomas has been reading stories from the Bible history to us for quite awhile, we are to write on "My Favorite Character in Biblical History."

The leaders of fourth B this month are Marshall Cook and Jessie Dose.

The children of the eighth grade who made an average above 90 are Margaret Beauchamp, Blanch Quillian, Bella Joselove and Guy Hawkins.

MARGARET BEAUCHAMP.

PEEPLES PREPARES SPLENDID PROGRAM FOR LAST OF SCHOOL

The volley ball team, which is composed of nine girls of the eighth grade, has entered the interschool Field day meet. The girls have been under the management of Captain Hallie Burnett, a very enthusiastic player.

Margaret Mills and Virginia Kelly, of the seventh grade, were the "choosers" of the sides in a recent spelling match. It was a very enjoyable and exciting match. Virginia Kelly's side was victorious, she herself being the last one to remain standing.

We have had such a lovely week of holiday. Monday was a whole holiday. On Tuesday and Thursday we were dismissed at 1:30 o'clock, and on Friday a number of pupils were dismissed at 11 o'clock to practice for field day.

The seventh grades are very interested in the war between the United States and Mexico. Their weekly "current events" keep them well posted in foreign affairs.

Ruth Still, Howard McDade, Charles Lott and Jones Calhoun, of the fourth grade A stood head in reading last week.

The eighth grade is preparing an entertainment for the last of school. There will be several dialogues. A certain, "The Garden of Singing Flowers," will be one of the principal features.

Gertrude Orr, Frances White, Margaret Ford, Jane Rieley, Nellie Jentzen, Lois Jones, Catrina Whitehead, Ruth Grisle and Mary Pressly, on the first section, eighth grade, received a reward for getting the most stars in spelling and position last week.

Our entire school extends congratulations to the school boys of Atlanta who marched so nicely in the Memorial day parade. Our boys were under the leadership of Captain Harry Owenby. Harry is an "all-round good fellow." He is a leader in all his studies, and at the same time has so tactfully managed our soccer football team and baseball team that he has kept everybody in a good humor and enthusiastic. It will be a great loss to the school when he leaves in June.

MARY PRESSLY.

PRYOR ST. SCHOOL PROUD OF SHOWING MADE BY THE BOYS

Our Walter Rich Junior Civic league had its meeting last Friday. There were good reports given from various committees. The program was carried out by the fifth grade. The league has collected dues to the amount not $12 this year. The fourth grade paid the largest sum at the last meeting. Most of the money has been spent on flowers.

We have set out a number of plants in the flower beds and they look very pretty. Nasturtiums have also been planted and we hope they will soon be in flower.

Our school is certainly proud of its boys. They marched finely in the parade and have been highly complimented on their drum corps. All the boys of the seventh grade marched.

The fourth and fifth grade boys have been playing baseball. They play every Friday after school and other times. The fourth grade won a game, and is very proud of it. The fifth and sixth grade teachers and several girls went to the game, where they had a good time "rooting."

The sixth grade is enjoying the supplementary reading, in some new readers, which they do splendidly.

The school enjoyed the holiday very much, and put it into best advantage by "working." Miss Eaton for the kind thought of us, and for giving us so much language.

The events in the eighth grade were much enjoyed. The Mexican situation was discussed freely, also other topics of interest.

LOUISE DEAN.

ASHBY SCHOOL

Pupils Are Rewarded for Having Good Lines.

The first-grade boys got the most stars for lines last week. They had a reward.

The fifth grade boys and girls also received the most stars for lines. They had a reward.

The first grade girls on section five who received the most stars for four weeks in succession are Marguerite Brown, Ruth Duncan, Eris Logan, Lizzie Speights and Katie Suttles.

The first grade boys on section five are Ralph Wallace, Lillie Harrington, Arthur Glenn and George Pressley. They have all put forth their best efforts during the past week, and we expect a prize button to be awarded to each contestant, as a reward for their splendid work.

The first grade leaders feel very proud of the fact that they were able to win both of the pennants offered for the best athletic record. As the seventh grade at Formwalt won both of their games, we were determined not to let them beat us, and we worked doubly hard to win them. We could not have done so, however, without the help of the class of last year.

We are very much gratified to see that the Woman's Christian Association is in the lead in the local contest, because Miss Graves asked us to save the wrappers for that association. I am sure Miss Graves would find little trouble in succeeding in anything she undertakes, for she takes much interest and vigor that you are almost sure to succeed in what you attempt.

Dr. Stephens and his assistants came to examine the children Tuesday, and I think he fon I am in good health by his visit exam., indeed, is an opportune time, for we are not feeling well by now, with all the limbering up we had lately—we never will be.

The fifth captured the attendance banner this week, which was won last week by the eighth grade.

The second has succeeded in keeping the spelling banner for the past two weeks.

The little first A have some pupils in their room who have improved wonderfully in writing. They wanted their names in the paper, so they are: Louis Thornton, Dorothy Harris and Preston Brooke.

At last the baseball suits have arrived. They came up to the fullest expectations of the players in every way, that Mrs. Sams had to caution them about thinking too much of their personal appearance and looking the game. They played in their new suits Tuesday against the Peeples, thanks to Mrs. Sams' warnings, we won—8 to 1. Wednesday we played Fraser, and won against Walker. The score was 4 to 4, in favor of Formwalt.

CHRISTY HOLMES.

MOONSHINE ON INCREASE IN VICINITY OF ATHENS

Athens, Ga., May 2.—(Special.)—"Moonshining" and "blockade" corn whisky have become alarmingly frequent of discovery in this section of the state, according to the revenue officers. Years ago the illicit distillery was confined almost exclusively to the mountain country, and the mountain moonshiner boasted the "mountain dew" as far south as Athens. In the past two years there have been numerous raids in the "wilderness" and raided in this and adjoining counties as far south as Oconee county. He pulled down some hard chances in the field in nice shape. He also hit the pill on the nose every trip to the pan.

Malloy caught a blood game for Donald Fraser, pegging out many would-be stealers in tiptop fashion.

Score by innings: R. H. E.
Donald Fraser ..020 002 000—4 8 1
Marist .. .. .000 001 06x—6 7 3

Batteries—Pollock and Malloy; Brock and Liddell.

No Balm for Bald Heads.

Professor Lewis R. Allyn is very bearish on the hair-crop outlook. "There is just one sure cure for bald heads," he says in Harper's Weekly, "and that is to wear a wig or be a woman."

FORMWALT TEAM WINS FIRST GAME PLAYED IN NEW SUITS

I suppose everybody saw the beautiful parade on Memorial day. I know I did, and Formwalt flatters herself that she looked the prettiest in the snow. Under the leadership of Ralph Wallace, our captain, the boys got their compliments on their marching, and Mrs. Sams feels justly proud of them.

We have had time to turn our entire attention again to athletics, now that the parade is off our hands.

Our regular games for field day are Ralph Wallace, Lillie Harrington, Arthur Glenn and George Pressley. They have all put forth their best efforts during the past week, and we expect a prize button to be awarded to each contestant, as a reward for their splendid work.

The fifth graders feel very proud of the fact that they were able to win both of the pennants offered for the best athletic record. As the seventh grade at Formwalt won both of their games, we were determined not to let them beat us, and we worked doubly hard to win them. We could not have done so, however, without the help of the class of last year.

We are very much gratified to see that the Woman's Christian Association is in the lead in the local contest, because Miss Graves asked us to save the wrappers for that association. I am sure Miss Graves would find little trouble in succeeding in anything she undertakes, for she takes much interest and vigor that you are almost sure to succeed in what you attempt.

Dr. Stephens and his assistants came to examine the children Tuesday, and I think he fon I am in good health by his visit exam., indeed, is an opportune time, for we are not feeling well by now, with all the limbering up we had lately—we never will be.

The fifth captured the attendance banner this week, which was won last week by the eighth grade.

The second has succeeded in keeping the spelling banner for the past two weeks.

The little first A have some pupils in their room who have improved wonderfully in writing. They wanted their names in the paper, so they are: Louis Thornton, Dorothy Harris and Preston Brooke.

At last the baseball suits have arrived. They came up to the fullest expectations of the players in every way, that Mrs. Sams had to caution them about thinking too much of their personal appearance and looking the game. They played in their new suits Tuesday against the Peeples, thanks to Mrs. Sams' warnings, we won—8 to 1. Wednesday we played Fraser, and won against Walker. The score was 4 to 4, in favor of Formwalt.

CHRISTY HOLMES.

The Political Rights of Women

MRS. MARY L. McLENDON, Editor

President Georgia Woman's Suffrage Association

Do Women Want to Vote?

Most southern men insist that they do not. Women are not the same the world over and, in the ten states and one territory where women DO vote in the United States, the same that men do, it has been proven beyond contradiction that they do vote more generally than men vote. Seventy-three per cent of the women who registered in Chicago voted. Seventy-nine per cent of the men of Chicago voted in the last election; 58,000 women voted in Chicago. Only 140,000 men voted in New York, and there are 200,000 more men in New York than women in Chicago. What do you think of that?

Do the men of New York want to vote? Should they be disfranchised? Ohio and Wisconsin women are working hard for enfranchisement. They were defeated by the liquor interests in 1912, but they know no such word as fail. "Wisconsin Next" is the motto to which we read on literature received from suffragists in Wisconsin. Both the Wisconsin senators voted for the suffrage amendment when it was before the senate, and several members of the house of representatives are ardent advocates of woman suffrage. There is not much doubt that nearly every member of the Wisconsin delegation will vote for amendment No. 2, introduced by Hon. A. Mitchell Palmer in the house of representatives, and is the same as the Shafroth resolution introduced in the senate after defeat on March 19 of amendment No. 1. Senator Shafroth introduced that amendment 18 years ago, introduced No. 1 in the senate and it was known as the Susan B. Anthony amendment. This is the amendment we pioneer suffragists have been "pestering the lives out of" our great men at Washington all these years about, by writing them letters and sending them petitions, begging for freedom and self-government. Senator Shafroth declares that No. 2 is much stronger, and will get so many more votes on account of the states rights' sentiment that he is anxious to have it considered as early as possible. He has no doubt that it will be reported in due time from the senate committee on woman suffrage, of which Senator Charles Thomas (a native Georgia), is chairman.

It did not take half as much time and money and effort to enfranchise the negro men slaves, who never even thought of asking for the right preservative of all rights—the ballot—as it has to bring the question of woman suffrage up to its present status in the United States congress.

Representative Palmer, of Pennsylvania, is a close friend of President Wilson, and held the Pennsylvania delegation at Baltimore in 1912 almost solid for Woodrow Wilson. Mr. Palmer is also chairman of the democratic caucus of the house, which augurs well for the success of this bill for enfranchising the women of the United States.

Senator Bristow has introduced a bill in the United States senate which is in exact terms the same as that defeated on March 19, of this year, and it is now before the senate, the woman suffrage committee of the senate having reported it. The congressional committee of the National American Woman Suffrage association asked to have the Bristow resolution reported, although knowing the Shafroth-Palmer resolution in both the house and the senate is the favorite. Mrs. Medill McCormick is chairman of the national congressional committee, and has proven the wisdom of the choice of the national in appointing her chairman.

"Keeps of Fun" in Congress!

What are we coming to when woman suffrage is a little more extensive, not confined to ten states and one territory, but extended to the house and senate for debate. The proposition was pending to the effect that women be given as by law a low a member of congress to receive the same expense for board as the dependent members of his family. The following is the debate on the bill as taken from The Congressional Record—

"Mr. Strahn, of Washington—What does the gentleman mean, in any way? We do not in our country recognize that a wife is dependent on her husband. Wives are not so considered. No member from the state of Washington could not bring his wife under that provision of the law, especially because a wife is not a dependent of a husband in any sense of the term. No man out there would dare tell 4,000,000 women voters that they are dependent on men in this time, and it is not true. (Laughter.)

"Mr. Alexander, of Missouri—Then, if we agree to this proposition we are going to raise some issue between ourselves and the suffragettes.

"Mr. Bryan—Well, I will say to the gentleman that to call a wife a dependent of her husband would be unfair work.

There is no woman candidate out in one of the districts, and she is likely to be, but somebody with the ballot I do not know. (Laughter.) Will he be dependent? (Laughter.) What is this is so indefinite and so uncertain I do not think we ought to adopt that kind of a provision. Surprising things are happening right along these days."

Colorado Woman the First.

From a state where women have been voters since 1893 comes the story of a woman made the first officer in charge of the government in the Mexican war. She is a trained nurse, has two boys who now lives at Newport, R. I., but was for many years a resident of Colorado. She not only tendered her services as a volunteer nurse, but offered $1,000 a month additional for medical supplies. Anti-suffragists who are fond of asking this question: "What will women do if they have the ballot as to bearing arms and supporting the government in case of war?" This patriotic lady has given us a few hints as to the many answers. Women suffragists will do just as women have always done before. They will do their share in patriotic support of their country, and will be glad to remember how southern women worked to help the soldiers who wore the gray and many had spun and woven the cloth, and then fashioned and made with their own hands the very form in which their best beloved were clothed. They will remember how the cruel war made many women suffragists, and they will work for peace and arbitration and long to have a voice in deciding how best to settle that ever-terrible way of settling disputes among nations.

The Pictorial Review Wants Fair Play for Women.

If all the newspapers and magazines would come out plain as The Pictorial Review has done, we would have woman suffrage in Georgia in less than no time. The first page of the May number of The Review boldly asks all women for an suffrage. This magazine was the first to take up the fight for votes for women, and another page tells how to congress asking for national action on woman suffrage. Many of its readers are asked to sign the petition which will be presented to congress at Washington. The petition reads: "Believing that the enfranchisement of independence, that government derives its just powers from the consent of the governed, the taxation without representation is tyranny, I, the undersigned, respectfully petition for favorable consideration of the proposed amendment of the constitution of the United States, extending equal suffrage to all its adult population, regardless of sex. I ask this on the ground of equality and fair play so that justice may at last be done to nearly one-half the population of the nation, who at the present time has no voice in the making of the laws by which they are governed."

If every woman will send this petition to the senators and representatives of her state, she will see how much "influence" she has without the ballot, but she will also be assured that her petition will cause those servants (?) of the people "to sit up and take notice" for one brief moment that one disfranchised class is growing very restless under continually repeated intentions on their part.

Miss Kate W. Gordon, of Louisiana.

In passing through Atlanta on her way to Macon where she was to speak at the educational rally and conference under the auspices of the Macon Woman Suffrage association, I enjoyed a four hours' talk with Miss Kate Gordon, who for many years has served as state president of the Louisiana Woman Suffrage association and eight years as corresponding secretary of the National American Woman Suffrage association. She is now president of the Southern states Woman Suffrage conference, and her sister, Miss Dora Gordon is president of the Louisiana Woman Suffrage association, which is an auxiliary to the National American Woman Suffrage association. Kate and Jean Gordon are loyal as sisters women, and respect and love its glorious traditions and it was on account of this that they organized the Louisiana Woman Suffrage association in 1913, to take advantage of a political situation which demands definite action in a limited time. An organization whose distinct aim and purpose is to take advantage of a situation which means suffrage success or defeat. If the democrats fail to indorse us in their platform at the next national convention, they provide us with the best suffrage "issue" that the national amendment advocates can ever hope to have. Miss Gordon claims that this is limited for a fair movement and is indorsed by Mrs. Medill McCormick, chairman of the congressional committee of the national who has so ably conducted the congressional work since the last convention held in Washington, D. C. Mrs. Mary Ware Dennett, the present corresponding secretary of the National American Woman Suffrage association recommends it highly, and so does Miss Shaw, the president. The national however, declines to financially help in the campaign. Knowing Louisiana conditions as she does, Miss Kate Gordon has set to work with a run and views surprising in a southern woman, to do the work herself. She has already more than $5,000 $7,000 in actual cash and the rest in pledges and she says no reason why one hundred thousand dollars can not be raised as easily in every southern woman, who believes in the enfranchisement of women, will send all her energies to the fund. The headquarters of the Southern States Woman Suffrage conference will be opened in New Orleans on May 2. That is the form the suffragists of that city will celebrate woman's independence day. Mrs. C. H. P. Belmont, and a southern politician each sent $1,000 for that purpose. The headquarters were also donated, and it is expected that not only in the south, but in every section of the union the wisdom of this states' rights movement will appeal to woman suffragists. The southern senators all voted against the amendment to the United States constitution March 19 because, they declared, they believed in states' rights. Senator Borah, of Idaho, also voted against it for the same reason although the women of Idaho have been enfranchised since 1896.

Miss Gordon wishes it distinctly understood that the Southern States conference is not antagonistic to the National American Woman Suffrage association.

Dr. Anna Howard Shaw selected Miss Gordon to fill her engagements to speak in Texas, Florida and South Carolina when she found that her physician would not permit her to travel on account of a broken ankle. Dr. last Saturday the speaking in Woman Suffrage in Macon, and in Rome on the following day under the auspices of the woman suffrage organization of Georgia, respectively. It is quite possible that she will be in Atlanta during the latter part of May with several other prominent national officers who have been invited by the Atlanta Equal Suffrage association to speak for woman suffrage, either before or after the date, the 16th and 31st of this month.

Miss Gordon's Office.

The result of the woman vote in the smaller cities of Illinois were sequestrated last week, and one of the interesting developments in Chicago, over the primary election, is reported in the office of collector in the smaller cities.

DR. POTEAT TO PREACH COMMENCEMENT SERMON

Athens, Ga., May 2.—(Special.)—Dr. E. M. Poteat, president of Furman university, Greenville, S. C., will preach the commencement sermon at the State Normal school here Sunday, May 31.

Hon. Peter W. Meldrim, of Savannah, will make the baccalaureate address on the Wednesday following the sermon.

The graduating class this year numbers 124. Miss Mary Willis Hoke, of the counties of the state.

Students entered this year to March 10—number 544, students in preparatory courses, 30; students in Musgogee elementary school and the model country school, 116.

The counties represented in the state body number 112; students holding diplomas from high schools, 132; holding first-grade public school teacher's license, 12; students who carried grade, 16; students having experience in teaching, 12; students who earned the money they spent this year at school here, 114.

TWO LARGE BUILDINGS GOING UP IN LAGRANGE

LaGrange, Ga., May 2.—(Special.)—The Pike Brothers and the Edmondson-Christopher buildings on Main street in LaGrange are now under construction and will be the latest addition to the business section of the city in LaGrange. These two aggressive firms, the Pike Brothers, a wholesale grocery company, the other a general mercantile company, are erecting their new brick structures and going to Main street, which, upon its completion, is to be the future business thoroughfare of LaGrange.

The two buildings will be when completed probably the handsomest structures in LaGrange. They will be 50 feet front each and run back a depth of about 200 feet with two stories in height.

The Edmondson- general mercantile building will be one of the largest mercantile establishments in the state. The building will be 100 feet front and be equal to anything in the larger cities of the state.

CALLAWAY TO REBUILD BURNED LAGRANGE STORE

LaGrange, Ga., May 2.—(Special.)—Announcement has been made that the Callaway department store, the handsomest store in this city, and the largest in the south of less than 25,000 people will be rebuilt. The building was lost by fire, is to be rebuilt at the earliest possible moment and on a more extended scale.

Plans for the new Callaway department store are being prepared and all the leading architects can be added to make it more complete than the former building. It will be a modern store structure. From all parts of the country correspondence is coming in regard to department stores are being established here. Mr. Callaway, the vice president and manager of the store, would not refer to the statement that the new Callaway store will be the largest and completest in the south.

John Lind.

John Lind may not know how to speak English, but he knows how to keep silent in English, says "Mephisto," who reports affairs at Washington for Harper's Weekly. A strong, reticent man, with an unerring instinct for truth, his reports from Mexico have kept the president well informed concerning every phase of the troubled situation there. The literary quality of his communications is so fine that when the time comes for their publication they will take their place among the thrillingly interesting annals of the American continent.

AD MEN TAKE CHARGE OF BALL PARK MAY 27

Proceeds Will Be Used to Advertise Atlanta at Toronto Convention.

Wednesday, May 27, will be a big day at the ball park. The Atlanta Ad Men's club will have full charge of the game that day. They need money with which to pull off some advertising stunts for Atlanta when they go to the annual advertising convention at Toronto, Canada, early in June, as the baseball association proposes to assist them raise the money. The ad men get a good percentage of the proceeds from the game May 27.

The Ad Men's club is busy mapping out and hustling to raise the necessary funds with which to carry out their proposed advertising stunts at Toronto by selling tickets to the baseball game, May 27.

Every loyal Atlantan is asked to attend the baseball game on Wednesday, May 27, not only for the enjoyment of the game, but to, in a small measure, repay the ad men for their baseball-boosting of Atlanta.

CERTIFIED PUBLIC ACCOUNTANTS WILL HAVE EXAMS SOON

There may be a good many more certified public accountants in Georgia after May 21. And then again, there may not.

The state examinations take place in Atlanta May 20 and 21. An unusual number of applications have been received. In pretty nearly any profession except that of accounting, this would mean that an unusual number of new members would be incorporated after the examinations were over.

Public accounting, however, is a science by which many are called but few are chosen. There are a great many public accountants, but there are very few certified public accountants. This is because of that little matter of examinations. Georgia passed a certified public accountants act in 1908. It was the first of the southern states to do so. Since that time, exactly thirty-three accountants have been granted certificates. A great many have tried to get certificates, and failed.

To become a certified public accountant, one has to be a combination of an adding machine and an Encyclopedia Britannica.

The headquarters of the examing board are at 1806 Empire building. The board, which is appointed by the governor, consists of Joel Hunter, of Atlanta, chairman; Hudson Moore, of Atlanta, attorney, and R. W. Jemison, of Macon, secretary. The examinations are held twice a year. All applications for the one which takes place this month must be filed with the board before May 16.

FORMER U. S. MARSHAL HELD AS AN EMBEZZLER

Kansas City, Mo., May 2.—A. J. Martin, former United States marshal for the western district of Missouri, was indicted by a federal grand jury here today charged with embezzlement in connection with the disposition of $2,049 received from the sale of contraband whisky and vinegar while he held office. Federal officials say Martin admitted depositing the money to his own account instead of to the credit of the treasury department, but that he made full restitution.

Mr. Martin resigned his office last February. He was appointed marshal here by President Taft in 1910.

Fraternity Women Will Rally To Plan Final Work for Bonds

On Monday afternoon, at 3:30 o'clock, there will be a mass meeting of the fraternity women in the city. The session will be held at the University club, and every fraternity woman is cordially invited to be present.

The above call means that 400 of Atlanta's most prominent young women will assemble to plan a whirlwind campaign Monday and Tuesday for the bond issue election. The fraternity women have worked continuously for two weeks in the interest of the bond issue; they have visited the different wards in the city; organized neighborhood clubs; spoken in all the public schools, and generally rendered a service which proves what women can do in civic affairs.

Miss Elizabeth Kempton is the president of the Associated Fraternities of Atlanta, and she has been the leading spirit in the bond issue work.

The Emmerson girls, of Atlanta, has indorsed the bond issue; also the psychological society, both of these addressed, in behalf of the greater hospital, by Mrs Elizabeth Mcarthy, of the Atlanta Equal Suffrage league.

MRS. W. C. SPIKER WILL LECTURE LAW STUDENTS

Mrs. William Clear Spiker, president of the Drama league in this city, is to deliver a series of lectures before the students of the Atlanta Law school, training them for a prize oratory contest, according to arrangements completed Saturday between Mrs. Spiker and the dean of the school. The first lecture will be given by Mrs. Spiker next Wednesday afternoon at 3:15 o'clock. The prize contest will be held the first week in June, before the public, the speakers for the occasion being chosen by preliminary contest under the direction of Mrs. Spiker.

Competition between the law students will be keen because of the $20 gold medal offered to the winner of the contest by Hamilton Douglas, dean of the school.

The fellow who is always on the fence must be pretty well balanced to stay there.

The man who is on the winning side is most apt to preach the triumph of right.

New Schedules---New Fast Trains---Modern Service
VIA
GEORGIA RAILROAD
In effect Sunday, May 3rd, 1914
To Wilmington, Wrightsville, North Carolina, Virginia
To Charleston and South Carolina
To Augusta and Eastern Georgia

NO. 6, NEW FAST TRAIN
Leave Atlanta . . . . . 12:15 Noon
Arrive Augusta . . . . . 5:15 P. M.

NO. 4, FAST TRAIN
Leave Atlanta . . . . . 8:00 P. M.
Arrive Augusta . . . . . 1:30 A. M.
Arrive Charleston . . . . . 8:00 A. M.
Arrive Wilmington . . . . . 1:15 P. M.

Train No. 4 carries New Pullman Sleeping Cars, Atlanta and Augusta, Atlanta and Charleston, Atlanta and Wilmington

SERVICE COMPLETE IN EVERY DETAIL

NO. 2, LOCAL TRAIN
Leave Atlanta . . . . . 7:30 A. M.
Arrive Augusta . . . . . 1:25 P. M.

NO. 8, LOCAL EXPRESS
Leave Atlanta . . . . . 3:30 P. M.
Arrive Augusta . . . . . 9:40 P. M.

FOUR TRAINS DAILY ATLANTA-AUGUSTA
Hours Saved Between Atlanta and the Carolinas
Buckhead Accommodation leaves 6:10 P. M.
For details call Ticket Offices.
J. P. BILLUPS, General Passenger Agent

MANUFACTURERS SALE
Trunks, Bags and Suit Cases
BEGINNING MONDAY MAY 4th
300 Vulcanized Fibre Trunks
All up-to-date styles at unheard of prices
400 Three-Ply Veneer Canvas Trunks
Made in the latest patterns and of the finest workmanship. These are to be sold at less than the cost of manufacture
3,000 Suit Cases and Bags
At ridiculous prices while they last
A Few $75 Wardrobe Trunks
To Be Sold at Half Price
Don't miss this opportunity to save money
ATLANTA TRUNK & BAG FACTORY
92 WHITEHALL STREET

THE VICTOR, DR. WOOLLEY'S SANITARIUM
Ready for Patients at the New Location.
OFFICE AND SANITARIUM, 28-22-24 COOPER STREET. A noted institution for the relief of human weakness and suffering. Dr. Woolley has given 40 years of his life to the treatment of drug and alcoholic habit diseases.


SITTING ROOM.

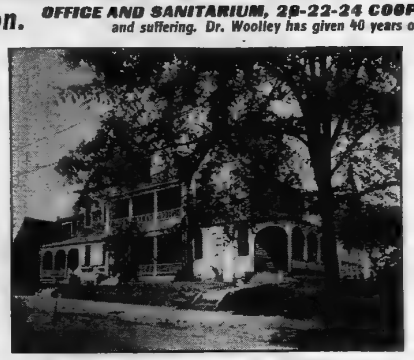
THE VICTOR—DR. WOOLLEY'S SANITARIUM.


BED ROOM.

DR. WOOLLEY'S SANITARIUM, The Victor, has been moved.

This wonderful institution for the treatment of whisky, morphine, heroin, cocaine and all drug addicting is now located at 28, 22 and 24 Cooper street, with a private and separate entrance at No. 24. The sanitarium and administration offices are all in one building at the new location.

Dr. Woolley has accomplished in this move a long-desired result in having laboratories, offices and sanitarium all together. The Dr. B. Woolley company has purchased and enlarged and completely equipped a building with large grounds centrally located. The building is now receiving patients.

The new location is nearer the city by two blocks than the old. It is just half a block from the corner of Whitehall and Cooper streets, at which point all cars going out Whitehall stop.

The building is equipped with electricity, hot water heat and every convenience. It is sanitary in every particular, and able to accommodate a larger number of patients than ever before. The building has none of the appearance of a hospital, but every thought has been given to make the surroundings home-like and restful, and just suited to those needing the treatment. Especial attention medical profession is invited.

No one institution in the nation that enjoys so much praise and indorsement as The Victor.

The abode of the untaxed large number of people who have been so successfully treated and cured at this institution is not confined to Atlanta, nor to the state of Georgia. But in every state of the union are to be found those who praise the excellent work done. Nor does the reputation and praise stop with the borders of the United States.

These commendations and praises come because hundreds of homes have been made happy because some loved one has been saved or cured of a habit more dreadful than death itself.

This reputation has not been built within a day. No, not within months or a year. Nearly forty years ago Dr. B. M. Woolley began the study of the opium and whisky habits and their cure, and for all this time has made their treatment his specialty. The dates back to a period before the best equipped libraries contained books and topics touching on these important subjects. Dr. Woolley has continued to devote his time and study to the treatment of patients afflicted with opium, cocaine and whisky habits.

Dr. Woolley finds a ready response to any call made on the best physicians of Atlanta when it becomes necessary to call outside assistance on account of complication of diseases, where a patient has been placed in the care of Dr. Woolley's sanitarium.

Dr. B. M. Woolley has devoted the best years of his life to this work as a specialist. He has not made it a study for a mere financial success, but that he might do a great good for suffering humanity. So married with success have been his endeavors that he not only enjoys the confidence of the best citizens and physicians of Atlanta, the people who know him best, but thousands all over the world are singing his praises and continue daily to spread the glad tidings that many of the worst cases, those apparently lost, can be and have been cured by Dr. Woolley.

Dr. Vasser Woolley, the son of Dr. B. M. Woolley, and who has devoted to this special practice most of his professional life, is actively associated with his father in charge of this institution.

He is a man, ripe in years, of experience and study. He has been tutored and instructed by his father, Dr. B. M. Woolley, and possesses many of the admirable traits of his sire.

The Victor is so arranged that there is a marked degree of privacy as to who the patients are in the institution, so far as the general public is concerned.

So private are the arrangements that it is possible for persons to remain there for treatment while their friends and acquaintances remain in total ignorance of their whereabouts.

Dr. Woolley will treat successfully cases at the home of the patient when such treatment is preferred, or when a visit to the Victor is impractical. Dr. Woolley's book on the Opium and Whiskey Habits, and their cure, will be sent to anyone free who will write and mention this article.

The best indorsement of any institution is what is said by those who have been cured and by those more vitally interested in the happiness of others. Then, if this is to be considered as evidence, the truth of the wonderful treatment and success of The Victor, Dr. Woolley's sanitarium, is well established and thoroughly proven. The testimonials from grateful patients who have been rescued from worse than death by the treatment by Dr. Woolley have accumulated until they number into the thousands.

LETTERS FROM A FEW WHO HAVE BEEN CURED

CURED IN 1892 OF WHISKEY HABIT; HAS WRITTEN ANNIVERSARY LETTER EVER SINCE FOR TWENTY YEARS.
(Signed) W. D. WILSON.
CLAYTON, OKLAHOMA.

Clayton, Okla., March 26, 1914.

My Dear Old Doctor:

I thank God that I have been spared to live to see another 26th day of March come, so I can write you that I am still a sober man. It was the 26 years since I begun your treatment that cured me of that awful habit of drinking whiskey.

May you still live and be the means of curing some more poor unfortunate man that has fallen in the bad habit of drinking whiskey.

My wife joins in with me, sending you our best regards. We both would be so glad to meet you once in this world, but if we should never meet in this world, we do hope we will all meet in that place that is prepared for the people of God. We hope we will get a letter from you soon.

As ever, your well wisher,
D. D. WILSON.

A TOTAL WRECK FROM MORPHINE HAVE BEEN FULLY RESTORED TO HEALTH AND FREED FROM MORPHINE.
(Signed) MRS. A. S. DENHAM.
COLUMBUS, GA.

1825 Dudley St., Columbus, Ga., Jan. 1, 1913.

Dr. B. M. Woolley Co.,
Atlanta, Ga.:

Gentlemen—

Your treatment for morphine habit has cured me of the habit to stay. I was taking four grains per day (with needle). It had affected my mind and I was a walking skeleton. Now, my mind is clear and as bright as ever and my health is greatly improved. I have gained twenty-five pounds in flesh and feel all O. K. now. I never took or wanted another dose of morphine after I began your treatment. I have a piece of bottle of the medicine left of which I haven't taken a dose in two months and have no desire for it in the least. It only took five bottles to cure me, a cost of $20, including all charges, and it has been worth its weight in gold to me. I can't say enough for Dr. B. M. Woolley and his great treatment.

Very truly,
MRS. A. S. DENHAM.

P. S.—You can use this as a testimonial if you like.

AFTER BEING TREATED BY YOU I HAVE NOT TAKEN A DRAM OF NARCOTICS, WHICH HAD FOR FIFTEEN YEARS HELD ME IN ITS STEADY GRASP.
MRS. C. P. HILL.
LINCOLNTON, N. C., Jan. 19, 1912.

Lincolnton, N. C., July 6, 1912.

Dr. B. M. Woolley,
Atlanta, Ga.

My Dear Doctor:—

Your favor of the 2d inst. to hand. In reply, beg to say I am enjoying the best of health. Since taking your treatment I have had no symptoms of the return of thirst for narcotics. I have answered one inquiry from a stock farm in Virginia (don't remember the name), and will take pleasure in answering anyone who will send a self-addressed envelope with stamp. You are at liberty to use my testimonial in any way you choose. I give you this liberty in hope that it may be the means of relief to some one who is suffering as I was before taking your treatment. I shall ever praise Dr. B. M. Woolley's medicine.

Yours very truly,
MRS. C. P. HILL.

YOUR TREATMENT HAS COMPLETELY CURED ME OF THE MORPHINE HABIT. I HAVE HAD NO DESIRE AT ALL FOR MORPHINE OR ANYTHING OF THAT NATURE.
(Signed) W. S. CROOK.
LURAY, TENN., Dec. 5, 1908.

Luray, Tenn., July 9, 1913.

Dr. B. M. Woolley,
Atlanta, Ga.

My Dear Doctor:—

Yours of the 3d at hand. I am certainly very glad to hear from you and feel very proud to inform you of my cure, and that it is permanent, and I have had no desire whatever for opiates of any kind, since taking your treatment. I must again thank you, and will always feel grateful to you for getting my life out of misery and woe, and making it worth living.

Only a short while ago I had the pleasure of recommending you to a lady who wrote me about you. You are at liberty at any time to use my name in any way you wish, for I know from experience that your treatment is even more than you claim. I believe you are now doing more good to aid suffering humanity than any living man.

Please send me one of your new books when published. Wishing for you many years of health, so you may be able to continue your noble work, I am.

Yours truly,
W. S. CROOK.

I WAS REAL BAD, BUT ENTIRELY WELL NOW. NO NEED FOR "DOPE."
(Signed) F. B. PATE, D. D. S.
GIBSON, N. C.

Gibson, N. C., Jan. 13, 1912.

Dr. B. M. Woolley,
Atlanta, Ga.

Dear Doctor:—

I should have reported to you long ago, but neglected to attend to it. The last dose of your treatment was taken about thirteen months ago. There was over a whole bottle full left which I did not need, and it was poured out. I have been in tolerable good health since and have had no need for the old dope since. I was real bad, but am entirely well now. You dealt entirely fair and honest with me, and did me a very great benefit. Should I meet with anyone requiring your treatment I will try to prevail on him to apply to you.

Wishing you a long life of continued usefulness, I beg to remain,

Your friend,
F. B. PATE, D. D. S.

I AM A FREE WOMAN FROM THE MORPHINE HABIT.
MRS. JAMES LANGLEY.
THOMPSON STATION, TENN.

Thompson Station, Tenn., March 5, 1912.

Dr. B. M. Woolley,
Atlanta, Ga.

Dear Sir:—

It is with pleasure that I write to you to let you know that I am a free woman from the morphine habit, and I thank you for it. I can't thank you enough for what you have done for me. I have no desire for morphine since taking your treatment the first of last August.

May God bless you and may you live a long and happy life, and save all you can from the morphine habit. You are at liberty to publish this if you like. Maybe it will help someone.

Yours truly,
MRS. JAMES LANGLEY.


UNCLE JIM AND TAD & TIM.
Once upon a bench, on a perfectly lovely moonlight night early in May, sat a gink named Jim trying to be funny
MOON
CLOUD
BY THE WAY, BOYS, DID YOU EVER HEAR ME IMITATE A CAT?
NO UNCLE JIM! LET'S HEAR YOU!
MY! UNCLE JIM CAN DO ANYTHING, CAN'T HE?
THIS LOOKS PROMISING.
COMIC SECTION
YOU HAVE TO FIX YOUR HANDS IN A CERTAIN WAY
MAKE IT SOUND LIKE A CAT-FIGHT
MY MY! WHAT MEMORIES THIS DOES ARDUSE! AH, ME!
WOW MARIAR! SP-PT
MEE YOW WOW
GREAT! AINT IT?
HUH HUH!
OH PIFFLE! THAT'S NO FIGHT THAT'S JUST OUR COLLEGE YELL!
PS-ST! MARIAR! WOW YEE-OW! YIP-ZOWIE WOW
JUST PERZACKLY LIKE A CAT!
Copyright, 1914.
OUCH
AH-H! THAT SOUNDS MORE LIKE IT!
CHUG!
WOW
I TELL YOU! LETS HAVE UNCLE JIM DO THIS IN OUR SHOW TOMORROW NIGHT!
AW RIGHT!
MORE FOOD FOR THOUGHT
DWIG
THE DISTRICT SCHOOL!
ALL THE SCIENCES & SOME OF THE REGULAR THINGS TAUGHT.
GEE! IF THAT CAT SEES ME— NO MORE TIME— THAT'S ALL!
I TAKE IT BACK! I DONT WANT TO BE A BIRD!
I'M COMING, CAT!
NATURAL HISTORY CLASS.
WHY IS A CROW. OH, JUST CAWS.
MAP OF CROW.
GRAND EXIT IN CASE OF RESTAURANT
TEACHER! WHY IS A LOLLYPOP LIKE A HORSE?
BECAUSE THE MORE YOU LICK IT THE FASTER IT GOES
THEY LOVED AT SIGHT BUT THEY'D LOST THEIR GLASSES
THE GLAMOUR WORLD
NO SCHOOL TOMORRO OWING TO THE BALL GAME
PLEEZ DO POST GIFTS FOR TEACHER IN HERE
SKULE BULLETIN BORED.
PIP GINT IZ THE PROUD POZZESSER ON THE 1ST STONE BRUZE OF THE SEAZON. PIP SECURED HIZ TROPHY WHILE PURSUING OUR FOLLOW CLAS-MATE BILL ZKINK LAST EVE. CONGRATULA-TIONS, PIPPY!
LIL TOOTLE HAZ DIS-COVERED A NEW CONSTELLASHUN WHICH SHE HAZ NAMED "PIP" IN HONOR OF OUR DISTINGUISHED COMRAD. IT IS ON HER NECK.
J. FILLMEN WILDERFLOSS OUR SELIBRATED POET CONTRIBOTES THE FOLLOWING BUTIFUL LITTLE JEM:
OH, NEVER FEED A PICKLE TO A BEE. BELIVE IT COULD NOT EAT IT. DONT YOU SEE?
J.F.W. IS GETTING A DOLLAR A WURD NOW.
USE COLD SLAW FOR REMOVING THAT HUNGRY FEELING — ADV.
NOW PIPPY, DONT GET EXCITED AND BEGIN TO APPLAUD!
LOOK OUT, NOW, PIP, & DONT JAR ME!
MAP OF CHINA
JES A LITTLE FURDED FATTY, AND YOU'LL GET THE PIE!
PIP GINT
PI UM J
BILL ZKINS EDUCATED PIG
I'M GOING TO STAY RIGHT HERE TILL HE COMES OUT!
ENJAMEN
Copyright, 1914.
DWIG

WOMEN PARADE ON SUFFRAGE DAY

In All the Cities Advocates of Equal Suffrage Marched Saturday—Much Enthusiasm Was Manifested.

Chicago, May 2.—Suffrage day was celebrated today by the largest parade of women ever held in Chicago. Thousands of women marched down Michigan avenue in ten divisions. Formally the parade was to thank the state legislature for voting suffrage to women and also was Chicago's part in a national demonstration.

The absence of Jane Addams, acting president of the American National Suffrage association, and Mrs. Joseph W. Bowen, another national officer, marred the harmony of the demonstration. A rupture between the national leaders and the state forces, led by Mrs. Grace Wilbur Trout, was nearly healed early in the day, when a message was prepared at suffrage headquarters similar to a resolution which the national association had asked the state organization to approve.

Before the message was prepared Mrs. Bowen had left the city, declaring she could not consistently take her place in line with women who had refused to take the action the national board requested. Miss Addams was at Cedarville, Ill., where her mother is ill. The message read,

"Chicago today has participated in one of the greatest demonstrations of the world to show its gratitude for the new freedom which has come to the women of Illinois. We urge upon congress the passage of legislation which will bring complete liberty to all women of the United States."

First Parade for Philadelphia.

Philadelphia, May 2.—Philadelphia saw her first woman's suffrage parade today. About 5,000 women and girls marched through the principal streets in the center of the city to Washington square, where a mass meeting was held. Thousands watched the women tramp.

At the mass meeting addresses were made by well-known suffragists. Two resolutions were adopted. One called on congress to proceed without delay in the most feasible and practical manner to remove the barriers which prevent American women from the legislature of full franchise." The other called o nthe Pennsylvania legislature to pass a constitutional amendment for equal suffrage.

Marked by Aggressive Work.

New York, May 2.—Woman's suffrage day in New York was marked by aggressive work toward winning the ballot for women at mass meetings throughout the city. Women of fashion were active in the day's campaign, and students from Smith and Wellesley in Massachusetts, and Vassar and Barnard colleges in New York, made earnest pleas to audiences on the reforms which they declared only woman's suffrage could bring about.

"By vote by 1916" was the slogan of the day. A parade of automobiles on Fifth avenue was used to attract attention to seven simultaneous meetings around Washington square.

Socialist women quietly distributed broadsides and booklets at some of the meetings, but did not interrupt the speaking.

Rally at Memphis.

Memphis, Tenn., May 2.—Before a crowd of 1,800 persons, the majority of them men, resolutions similar to those adopted over the United States today at woman's suffrage rallies were adopted late today at a suffrage demonstration here. State Senator Hubert Fisher, one of several male speakers declared that women's votes were especially needed in Tennessee at the present time, because, if the women were given the vote, they would aid in cleaning the political atmosphere of the state.

Great Parade at Boston.

Boston, May 2.—Woman suffragists here to the number of 5,000 marched today through crowded streets. It was the greatest parade of women in the history of New England. The route was lined by spectators estimated to number 200,000.

The parades were received by Governor Walsh.

Demonstration at Richmond.

Richmond, Va., May 2.—Virginia suffragettes held their first big demonstration this city today when 1,000 women gathered in the capitol square and listened to a votes-for-women address by Congressman J. W. Bryan, of Washington.

Parade at Columbus.

Columbus, Ga., May 2.—Several hundred prominent women and a few men had an automobile parade through the streets of the city this afternoon under the auspices of the local Equal Suffrage league. The vehicles were decorated in the colors of the league bearing the legend "Votes for Women." The parade halted at the public library where exercises were held.

Purifies Blood With Telling Effect

Gives Conscious Evidence of Its Direct Action.

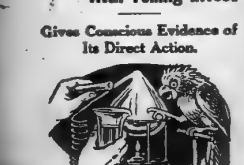

S. S. S., the famous blood purifier, almost takes us if it swept its way through the circulation. Its action is so direct that very often in some forms of skin affection the appearance of the eruptions changes over night, the itch and redness are gone and recovery begins immediately.

As a matter of fact, there is one ingredient in S. S. S. which serves this purpose, a power of stimulating each cellular part of the body to the healthy and judicious destruction of the unnatural matter. That is why it regenerates the blood supply; why it has such a tremendous influence in overcoming eczema, rash, pimples, and all skin afflictions.

And in regenerating the tissues S. S. S. has a rapid and positive antidotal effect upon all those conditions of weakness because rheumatism, sore throat, weak eyes, loss of weight, thin, pale cheeks, and that weariness of muscle and nerve that is generally experienced as spring fever. Get a bottle of S. S. S. at any drug store, and in a few days you will not only feel bright and energetic, but you will be the picture of new life. S. S. S. is prepared only in the laboratory of The Swift Specific Co., 534 Swift Bldg., Atlanta, Ga., who maintain a very efficient Medical Department, where all who have any blood disorder of a stubborn nature may write freely for advice and a special book of instruction. S. S. S. is sold everywhere by drug stores, department and general stores, but beware of all substitutes. Don't accept them.

Bodies of U. S. Sea Fighters Killed by Mexicans at Vera Cruz



UNITED STATES MARINES KILLED BY MEXICANS

The bodies of the United States seamen and marines killed during the capture of Vera Cruz will be returned to the United States in metallic coffins on a battleship. The illustration shows some of Uncle Sam's dead heroes in a launch, being taken from shore to a battleship. This interesting photograph is exclusive, and was made by Adrian C. Duff, the veteran of the American Press association staff of camera experts, who snapped the first picture ever taken of New York city from an aeroplane.

SEEING LIFE WITH JOHN HENRY

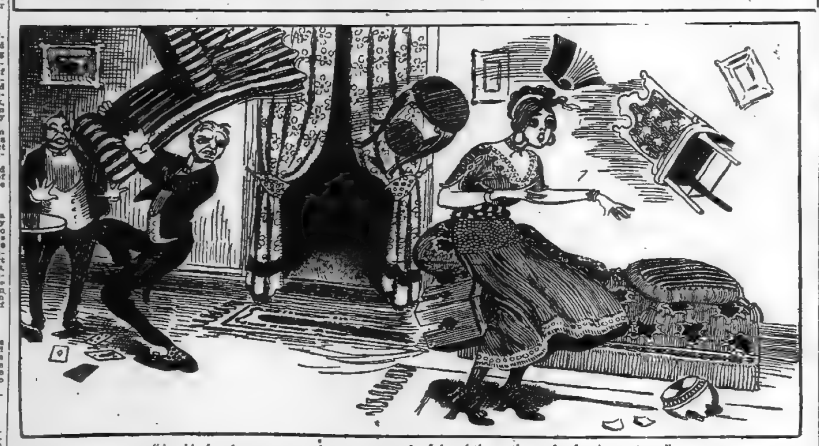

"A wide-faced young man who grew very playful and threw the parlor furniture at me."

By GEORGE V. HOBART,
John Henry on Auction Bridge.
(Copyright, 1914, by the McClure Newspaper Syndicate.)

Receiving letters which I promptly forget to answer is a hobby with me.

The disease must be hereditary—possibly from my grandfather, who was a village postmaster. He used to get a lot of letters he never answered. (Man the life lines, lads; we'll get him ashore yet!)

Well, here's one I am going to answer.

It's a bit of literature that reached me a day or two ago, chaperoned by a two-cent stamp and a hunk of pale green sealing wax.

Philadelphia, Lately.

Dear John: I have never met you personally, but I've heard my brother, Teddy, speak of you so often that you really seem to be one of the family.

(Teddy talks slang something fierce.)

Dear John, will you please pardon the liberty I take in grabbing a two-cent stamp and jumping so incongruously at one who is, after all, a perfect stranger?

Dear John, if you look around you can see on every hand that the 42nd season of the year is nearly here, and if you listen attentively you may hear the heart-rending cry of the summer resort beckoning us to that burn from which no traveler returns without getting his pocketbook dislocated.

Dear John, could you please tell me how to play auction bridge, so that when I go to the seashore I will be armed for defraying expenses?

Dear John, I am sure that if I could play auction bridge long enough to win four dollars every once in a while I could spend a large bunch of the summer at the seashore.

Dear John, would you tell a loving but perfect stranger how to play the game without having to wear a mask?

Dear John, I played a couple of games recently with a wide faced young man who grew very playful and threw the parlor furniture at me because I trumpeted his ace. I fancy I must have did wrong. The fifth time I trumpeted his ace the young man arose, put on his gum shoes and succeeded in getting out of the house. Is it not considered a breach of etiquette to put on gum shoes in the presence of a lady?

If you please, dear John, tell me how to play auction bridge. Yours fondly,
GLADYS JONES.

P. S.—The furniture which the young man not his property to dispose of.

When friend wife got a flash of this letter she made a kick to the effect that it was some kind of a cipher, possibly the beginning of a secret correspondence.

It was up to me to hand Gladys the frosty set-back, so this is what I said:

Respected Madam: I'm a slob on that auction bridge thing, plain poker being the only game with cards that ever coaxed my dough from the stocking, but I'll do the advice sag if it chokes me.

Auction bridge is played with cards, just like pinochle, with the exception of the bear.

Not enough cards to a mindeal; too many cards is a mistake; and cards up the sleeve is a slap on the front piazza if they catch you at it.

When bidding don't get excited and think you're attending an action of shirt waists at a fire sale. It disconcerts your partner terribly to hear you say: "I'll bid two dollars!" when what you meant was two spades. Much better it is that you smile across the table at him and say, "I bid you good evening!"

You shouldn't get up and dance the kitchen sink every time you take a trick. It looks more genteel and pleasureque to do the Castle Walk.

When your opponent has not followed suit it is not wise to pick out a loud tone of voice and tell him about it. Reach under the table and kick him on the shins. If it hurts him he is a cheater. If it doesn't hurt him always remember that you are a lady.

When you are cunning the new rules permit you to call a revoke. When you see your partner messing up a sure "going-out" you may also call your partner down, being, of course, particular and ladylike in your selection of adjectives.

Don't forget what is trumps more than eighteen times during one hand. The limit used to be twenty-six times, but since the outbreak of the Mexican war the best auction bridge authorities have put the limit down to eighteen.

It isn't wise to have a conniption fit every time you lose a trick. Nothing looks so bad as a conniption fit when it doesn't match the complexion, and generally it delays the game.

When your partner has doubled a no-trump call and you forget to lead his suit the best plan is to hurry out of the front door, take a street car to the end of the line; then double back in a taxi to the nearest railway station; get the first train going west and go the limit—then take a steamer, sail for Japan and don't come back for seven years. Your partner may forget about it in that time. If he doesn't then you must continue to live in Japan. All authorities agree on this point.

When the game is closed don't get excited and climb up on the table. It shows a want of refinement, especially if you are not a quick climber.

While running a grand slam to cover the best authorities, including Bob Carter, state that you should breathe hoarsely through the front teeth, pausing from time to time to recite brief passages from Ralph Waldo Emerson.

Never whine while waiting for some one to play. Whistling is not in good taste. Go over and bite out a couple of tunes on the piano.

When your opponent trumps an ace don't every let him carelessly smear the forehead with the bric-a-brac. Always remember when you are in society that bric-a-brac is expensive.

If your partner bids five spades and you get the impression that he is balmy in the head don't show it in your face. Such authorities as Fred Ferry and Dick Ling claim that the proper thing to do is to arise gracefully from your chair and sing something plaintive, a minor chords. This generally brings your partner back to earth because nine times out of ten he is only temporarily crazy with the heat.

Don't lead the ten of clubs by mistake for the ace of trumps and then get mad and jump seventeen feet in the air because they refuse to let you pull it back.

In order to jump seventeen feet in the air you would have to go through the room upstairs, and how do you know whose room it is?

There, Gladys, if you follow these rules, I think you can play the game of auction bridge without getting a bruise on the law regulating the income tax.

P. S.—When you play for money always bite the coin to see if it means as much as it looks.

I hope Gladys wasn't offended. She hasn't sent me even a postal card since, so thanks and a view of Chestnut street.



"It isn't wise to have a conniption fit every time you lose a trick."

A Portrait of a Plain Man.

(By John Galsworthy, in Harper's Weekly.)

The "Plain Man," whom John Galsworthy pictures as the type of the solid conservative in a series of exceedingly clever articles which he is now writing in Harper's Weekly, comes in for an awful drubbing at the hands of that brilliant young author. After stripping the fatuity of the "Plain Man's" view on various subjects he thus paints his portrait for him:

"Some day he meant to sit for his portrait, believing that this was due to posterity; and then he would have and then he would look into the glass to practice his resolution. What he saw there always gave him secret pleasure. Here was a face that he knew he could trust, and even in a way admire. Nothing brilliant, showy, aesthetic, soulful; nothing rugged, devotional, profound. Here was a face that could never, or stubborn; no betrayal of kindliness, sympathy, or aspiration; but just simple, solid lines, a fresh color, and sensible, rather prominent eyes—just the face that he would have expected and desired, the face of a plain man."

Go to the polls on Tuesday and cast your ballot for W. F. Wesley, the only candidate for tax receiver that favors the salary system.

Great Crowd at Matinee Pleased by "Lohengrin"

By Irma Heely.

The story of Lohengrin is striking proof that a composer need not descend to tragedy that is sordid for the dramatic incident essential to the expression of the height or the depth of his creative power. Primitive emotions are mirrored in the tragedy of the mystic knight and the fair Elsa, and both are types of purity and beauty around whom music has been written which is not surpassed by any inspration found in Bohemian character and life.

People love Lohengrin who take peculiar pride in their failure to appreciate the later music dramas of the great Wagner, and there is a spiritual beauty in the Lohengrin atgosphere which is scarcely less universal in its influence or less uplifting in its character than is the avowedly religious Parsifal.

The Metropolitan Opera company production yesterday of the only Wagnerian work of the Atlanta engagement preserved one's ideal of what Lohengrin should be.

The most notable feature was the Ortrud of Mme. Ober. Other great constratins had set memorable precedent, but the Ortrud of Mme. Ober held the rare value of combining freshness and youth with artistic maturity. The Auditorium has run with many beautiful voices, but the work of Ober yesterday in the second act stands out in one's mental panorama of magnificent performances. The scene is one of continuous recitative, full of difficult intervals and calling for the widest range and exceptional flexibility of voice, and Mme. Ober's fulfillment of this demand was thrilling in its dramatic intensity and musical value. A support accused, too, she finds no difficulty in centering the attention of the audience, whether she is singing or not.

Berger's Lohengrin held the two-fold interest of a first appearance in Atlanta for Berger and an interpretation more intense than that usually depicted as typical of the pure knight.

His reading of the German opera is more than usually human, and a powerful voice with an excellent understanding of Wagnerian diction are his instruments.

Mme. Rappold was a lovely Elsa, and her Atlanta audience responded enthusiastically to this second hearing of Rappold in Wagnerian drama, the other role, a beautiful interpretation of Venus in Thanhouser two years ago. The liquid purity and clearness of her voice reached its height in the wonderful love music with Berger in the third act.

The unsympathetic part of Telramund the art of Gerrit made one of the most interesting incidents of the week. The part is one of tremendous demand, both vocally and dramatically, and the strength of his interpretation was all the more noteworthy in comparison with his Baron in "Rosenkavalier," one of the finest pieces of comedy work, either in music or the drama, one could expect to see.

Herbert Witherspoon maintained the dignity of Henrich and Carl Schlegel, as the herald, completed the brilliant cast.

The beauty of the orchestra score was exploited by Mr. Hertz.

The size and enthusiasm of the audience was significant in its suggestion of Atlanta's appreciation of German opera no less than Italian or French.

Is This Treason?

Charles Johnson Post, in the first of a series of articles entitled, "The Powder Trust," in Harper's Weekly, makes a serious charge against the powerful company of which Senator du Pont, of Maryland, is the head—the E. I. du Pont de Nemours Powder company. This company supplies the navy and army with powder made in accordance with the formulas of the government, obtained after prolonged and costly experiments made in secret and closely guarded. Post alleges and adduces proof of his assertions, that precisely the same powder as furnished to the United States is also supplied by this company to foreign powers. The defense of the company is that they have never given any information regarding the powder to foreign governments, but simply sold the product. At this Mr. Post exclaims:

"What information do they need to give when they simply sell the product? All the precautions, all the careful experiments made in secret and specifications, all the advantages of American skill thrust aside for the benefit of the du Pont powder company."

The writer thus continues:

"And there is another reflection. The higher the temperature of naval and military powder, the more powder is bought by the government; this is good for the du Pont powder monopoly. And the higher the grade of powder sold by our army and navy the easier it is to sell it to foreign governments; and this also is good for the du Pont powder mills. That best powder for the upkeep of war and war scares; why should they stimulate peace and lose money?"

The Rat Is Man's Worst Enemy.

Farm and Fireside says:

A writer in the Technical World Magazine makes the statement on what seems to be good authority that there are five rats for every human being in the United States, or 500,000,000 rats. They all eat, and what they eat is less than what they destroy. On a basis of weight, allowing two pounds to the rat and a hundred pounds to the average person, the rats weigh one-tenth as much as the people and without any allowance for waste by rats their maintenance costs as a tenth as much as our own food. The rat is the most destructive of all beasts. If any animal ever gets the upper hand of the human race on this earth it will be the rat. They are demons of multiplying, and can live in any climate."

Mixed Races Spell Ruin for a Nation.

(T. J. Brooks, in The Progressive Farmer.)

I have said with tongue and pen for years that a republic is impossible except with a homogeneous people, and a homogeneous people is impossible with mixed races.

Mixed nationalities of the same race will blend, make a composite and homogeneous citizenship. But distinct races, marked by nature with such distinct differences as the negro and the white, the yellow and the white, will never make an ideal society or furnish the material for a permanent and progressive democracy.

The south is a living example illustrating these facts. We do not carry out the letter or the spirit of the declaration that "all men are created equal." We do not enforce, nay, we abrogate by legislative subterfuge, the constitution of the United States in order to deny the negro civil rights. There is no social equality or equality of opportunity available in the south. The very spirit of human rights that inspired the founders of that republic is violated every day, and will continue to be violated so long as we have mixed races. The problem is no different from the south in this when the same conditions confront us in the west. They have their race riots where negro population predominates, and they do not elect negroes to office any more than we do in the south.

Between the two races an impassable gulf is fixed.

The white man hinders his own progress to the extent that he carries the black man's burdens. Why did we fight for four years? Because of mixed races. What is the matter with Mexico? One of the main troubles is mixed races. Why is San Domingo always in an uproar? Mixed races. What is the matter with our own state of California—threatening international complications? Mixed races. Why do the Latin-American republic play so little

Exercise for Hens.

A layinge hen is always a working hen. The best layers are always active, and if their feed is given to them so that they can get it without exercise, they will get exercise in some way and pull each other's feathers, get frightened and fly across the pen at every little noise, or get out.

Feed should be given so that the hens will have to work for it. Eight hours every day go get their fill. Grain may be scattered thinly in a deep litter. It may be fed unthrashed, compelling the hens to scratch for it. Heads of milo may be hung up so that the hens will have to work hard to pick it off. Roots and cabbage may be treated the same way. Give ample feed and see that every hen lays a pleaty, but see that she works hard for it.

In the current issue of Farm and Fireside, the national farm paper published at Springfield, Ohio, D. S. Burch, associate editor, writing an article on the milk business, says that the question of tuberculosis is becoming tremendously important. In the following extract from his article he gives some important facts:

"The cost of testing cows for tuberculosis is not necessarily expensive. It costs about ten dollars per head of sight animals, though the charges will vary with individual veterinarians. When from twenty to forty cows are tested at a time, fifty cents per head is the usual fee. These figures are from Wisconsin. In the south herds the cost may be from a dollar to two dollars a herd, seldom over that. The knowledge that a cow is free from the disease is certainly worth that price."

"If I wanted a good meal would I go home and cook it? No, I'd hire a good cook." That's common sense. Read "Politics and Politicians," on Page 2 Section B.

Good Dental Work

Brought within the reach of everyone!

Through 23 years experience we have proven that the best dental work can be brought within the reach of those of modest means. We need only to refer to thousands of satisfied patients.

Here Are Our Prices For Best Expert Dental Work:

$8 Plates, Full or Partial, only $5

$15 Gold Dust Plates Reduced to $10

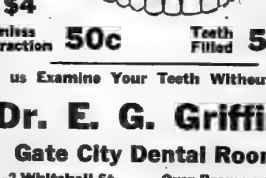

Gold Crowns $4

Bridge Work $4

Painless Extraction 50c

Teeth Filled 50c up

Let us Examine Your Teeth Without Charge

Dr. E. G. Griffin's

Gate City Dental Rooms

24 1-2 Whitehall St. Phone Main 1705 Hours 8 to 6

Over Brown and Allen's Lady Attendant Sunday 9 to 1

All our work is Guaranteed

THE CONSTITUTION

Established 1868.

THE STANDARD SOUTHERN NEWSPAPER

Published Daily, Sunday, Tri-Weekly

CLARK HOWELL, Editor and General Manager
W. L. HALSTEAD, Business Manager.
Clark Howell, Ralph Howell, Albert Howell, Jr., R. J. Black, M. W. Grady.

Telephone Main 5000.

Entered at the postoffice at Atlanta as second-class mail matter.

POSTAGE RATES:
United States and Mexico.
1c to 12-page papers, 1c; 13 to 24-page papers, 2c; 25 to 36-page papers, 3c; 37 to 48-page papers, 4c.

ATLANTA, GA., May 3, 1914.

SUBSCRIPTION RATES:
By Mail in the United States and Mexico. (Payable invariably in advance.)

	1 mo.	6 mo.	12 mo.
Daily and Sunday	$0.70	$3.85	$7.60
Daily	.60	3.25	6.00
Sunday	.25	1.25	2.00
Tri-Weekly	....	....	1.00

By Carriers.

In Atlanta, 85 cents per month or 20 cents per week. Outside of Atlanta, 60 cents per month or 15 cents per week.

J. R. HOLLIDAY, Constitution Building, sole Advertising Manager for all territory outside Atlanta.

The address of the Washington Bureau is No. 1321 E Street, N. W., Mr. John Corrigan, Jr., staff correspondent, in charge.

THE CONSTITUTION is on sale in New York city by 2 p. m. the day after issue. It can be had: Hotaling's Newsstands, Broadway and Forty-second street (Times building corner); Thirty-eighth street and Broadway and Twenty-ninth street and Broadway.

The Constitution is not responsible for advance payments to out-of-town local carriers, dealers or agents.

PATRIOTISM AND "PIFFLE."

During the past few days one of our esteemed local contemporaries has permitted itself to become painfully excited over the Summerlin incident at Willacoochee, Ga. Transpiring in Georgia, the incident seemed small in itself. It really was national in application. It reached a final focus at the white house, in Washington.

As illustrating the national difference between patriotism and "piffle," the incident is valuable.

So far as The Constitution is concerned, our editorial comment was based upon a dispatch from our Washington correspondent, reporting the incident in its national bearing. Randolph Summerlin, a Willacoochee boy, was killed during the occupation of Vera Cruz. Shortly afterward, the talk of mediation gained ground. Instanter, the father of young Summerlin received a dispatch from a newspaper member of the unofficial war-junta, asking him if he did not think the policy of mediation weak and pulling, and intimating that his boy's death might be better avenged by war and the death of other boys, from Georgia and other states. The reply of the father of Summerlin took the country off its feet. He was squarely back of President Wilson. The life of himself and the lives of his four surviving sons was at the disposal of their country. But he applauded the policy of the president and he resented as an insult the effort to drag him into attacking the administration. The president was himself so struck with the splendid patriotism here exhibited that he wrote Mr. Summerlin a letter which rang through the country.

Our correspondent recognized the more than passing interest of the incident, and wired The Constitution of the Washington sentiment backing the president and denouncing the professional war-junta. Without specialising any paper, since the war-junta, though small, has fellows in each community, The Constitution took occasion to read a lecture to the blood-hunters—the war at any cost boomers.

The Constitution is candid enough to say that, in common with the larger sentiment, we believe, in this country, we have no patience with this mad, murderous and reckless effort to imbroil the country in a war that may be a needless one. We said so. And straightway one of the raw head and bloody bones fire-eaters-for-revenue-only, who would swallow a brigade of Mexicans before breakfast, couldn't wait for a declaration of hostilities with Mr. Huerta. It started a little privately-conducted war right here in the heart of peaceful Atlanta—and right in the midst of the gayeties of opera week.

Because The Constitution approved the admirable course of the president, it was no longer an "independent newspaper." Because in disapproving the "blood-or-bust" policy it happened to agree with another local contemporary, there was at once a deep and dark conspiracy!

No newspaper in the country more vigorously opposed the nomination of Woodrow Wilson than The Constitution. But with The Constitution, when a fight is over it is over. No Mexican methods for us. We don't believe in sniping from housetops. We don't believe in shooting from baked cactus. We don't believe in hiking to the mountains and waging guerrilla warfare. We don't believe in organizing sulks, in lamenting dissatisfaction for personal reasons. Mr. Wilson is one man. President Wilson quite another. And The Constitution can be big enough to forget partisan differences in the breadth and patriotism of a successful opponent.

War with Mexico would sacrifice thousands of lives and pour out millions of dollars of the tax payers' money. If, in conformance with honor and duty, war is unavoidable, well and good. If an honorable way could be found to avert that war, better still. This country doesn't want Mexico, has no business in Mexico, and would find a frightful impediment in Mexico as a dependency. That is why, if the president can avoid this calamity, we are willing to give him support to that end.

For listening receptively to the calm proposals of three sister countries for mediation the blood hunters have subjected the president of our country to every attack and indignity open to malice, vindictiveness and hate! He has been cartooned as a demagogue. He has been ridiculed as a fool. He has been pilloried as a weakling and a coward. Never has such a tide of billingsgate and gutter language been leveled at any president since the tragic days of the sixties and seventies. The spectacle was, and is, enough to bring the blush of shame to every American face. For though men differ with the president, they must respect his office.

The Constitution, so far as Georgia is concerned, is in a better position than either of its local contemporaries to discuss the Mexican issue impartially.

First, the impulse to stand by the president because he was originally our presidential choice is lacking.

We were opposed to Mr. Wilson's nomination, but we stand by President Wilson because he is right and because he is president.

Second, because The Constitution, and no one interested in it, is in the slightest degree involved in Mexican investments of any kind.

The mercenary motive cannot, therefore, enter.

If it did, we could subordinate it sufficiently to human life belonging to other people, and millions belonging to other people, and a peaceful future belonging to other people!

We have no quack formula for every economic or political disease that may affect the country. We have no ready or bromidic solution on tap for every problem from metaphysics to measles.

But we do have faith in the integrity of President Wilson.

We do hope to avoid a war that would be enormously expensive, in life and other cost, and totally unprofitable, save to a few private individuals.

And in this we speak the mind and heart of the people of Georgia!

Our knowledge of their sanity and our confidence in their patriotism are built on an intimate knowledge of their sentiment and their surroundings, gained by nearly half a century of familiarity with the great reservoir of abiding poise and Americanism, of hatred for sham and hysteria, of love for truth—that is Georgia and that explains Georgia.

ATLANTA AND GRAND OPERA.

Every influence that goes to the making of the "Atlanta spirit" has reason to congratulate itself on the wonderful climax to the fifth consecutive season of grand opera.

No city of any size in America has been able to sustain grand opera in repertoire without substantial support by subsidy.

Atlanta has accomplished this seeming impossibility for five successive years.

The achievement has been wrought by the co-operation of three sources:

Otto H. Kahn, chairman of the board of directors of the Metropolitan Opera company, to whose anxiety to nationalise the scope of grand opera Atlanta's grand opera seasons are primarily to be attributed.

Colonel William L. Peel, the guiding spirit and president of the Atlanta Music Festival association. His initiative and leadership, supported by the encouragement of his fellow directors, has lined up Atlanta and the south solidly behind grand opera. As an embodiment of the "Atlanta spirit" he is a typical explanation of the success of the venture for the past five years.

The "Atlanta spirit" itself, that restless and resistless genius, that recognizes no obstacle, and that welds every element in the community back of the enterprises which the ambition of the community underwrites.

Grand opera in Atlanta and for the south is a fixed institution.

Patronage from the entire section has driven home the truth of the statement.

The "Atlanta spirit," present and future, has placed the final imprimatur.

Atlanta's unique pre-eminence over the entire south is again asserted. That is the paramount significance of the week just past.

AN UNNECESSARY CRISIS.

It is a sad travesty on our civilization that President Wilson should have been called upon by the governor of Colorado to send federal troops into the disturbed industrial section of that state. The president expressly objected that the troops should be used for "police duty" only, and that the settlement of the controversy was a matter for state jurisdiction. But that an industrial disturbance should have been allowed to proceed these lengths is nothing short of deplorable.

The spectacle in Colorado recalls depressingly the days of the Chicago riots, when Cleveland sent federal troops into the disaffected district, with the consequences yet fresh in the public mind.

It was hoped that since then both capital and labor had made sufficient progress to see the futility of stubbornness, and that public sentiment should have learned its right to demand either the speedy restoration of order or, what is better still, the prevention of the trouble altogether.

Whatever the result in Colorado, this ought to be the last time the nation is called on to exercise armed intervention in industrial disputes.

It has been shown conclusively that mediation and arbitration are virtually all-powerful in adjusting differences between employer and employes. One or the other of the influences have been requisitioned in mammoth railroad disputes, in factory wrangles, in every field where bitterness and obstinacy might be expected to impose insuperable obstacles. And mediation and arbitration have accomplished satisfactory results.

The pity and injustice are that the public, innocent bystanders, should be compelled to suffer from the intractability of the two other parties. In the long run, concession and compromise prevail. There is no valid reason why they should not rule from the start.

An ounce of arbitration or mediation is worth several tons of violence, recrimination, intolerance, slaughter.

DIVORCE AND THE CHILD.

Chief Justice Adelor J. Petit, of the circuit court of Chicago, has handed down the opinion that no divorce shall be granted an applicant where a minor child is involved, unless it be shown to the satisfaction of the court that due provision is made for the child. Justice Petit's decision is based upon an analysis of the report of the municipal bureau of divorce and marriage statistics, returned recently for the first year of its operation. The report discloses that there are more than 5,000 divorces a year granted in Cook county, of which Chicago is the county seat, and that in two-thirds of the cases actions were brought by women.

There are two cardinal objections to widespread and indiscriminate divorce in this country: (1) The questionable status of children; (2) Loosening of the marriage bond, with its attendant demoralization of the home, and society of which the home is the chief pillar.

Our present promiscuous and conflicting divorce laws, as effective in the various states, are productive of a deplorable condition. The mischief varies, from South Carolina, which grants no divorce for any cause whatever, to some of the western states, that grant divorce upon farcical pretexts. The children of these unhappy misalliances may be legitimate in one state and occupy a questionable legal status in another. The legal complications, not to speak of the moral confusion, need not be elaborated.

Justice Petit is right in placing the welfare of the child as an irreducible minimum to the granting of all divorces. It is, of course, extremely unfortunate when men and women who have made matrimonial errors awake and seek release. But a price they pay for their mistake is, or should be, scrupulous safeguarding not only of the material welfare of the children they have brought into the world, but as well the legal status of the children also.

A uniform divorce law, touching as it would the very fundamentals of society and civilization in every state, is the one logical solution. Pending the materialization of such a law, the best we can hope is that the legislatures of the various states will act with a measure of co-operation, and that the house of governors also will do their part.

A BENEFACTOR.

The state of Florida has just unveiled, in the Washington hall of fame, a statue to Dr. John Gorrie, a native of Florida, who invented the machine for the artificial manufacture of ice.

If the test of eligibility to the hall of fame is service to mankind, Gorrie has richly earned his distinction. In a sense he is fit to be commemorated side by side with one of Georgia's candidates, Dr. Crawford W. Long, who first used anesthesia.

The man who perfected the ice machine robbed summer of half its terrors for civilization, brought a soothing influence to the sick-room and made long distance refrigeration of foods and meats a possibility.

History will write him down as contributing in almost equal measure to the cause of humanitarianism and the cause of commercialism and industry.

Huerta's dictatorship is now confined to an overworked typewriter.

Huerta has all the limelight he wants, but the more they turn on him the uglier he looks.

They say Huerta's treasury is as empty as his head—when the lasting good of his country is at stake.

It's "Hope for the best," but if the best in mediation is not available the country will have a single-track mind to Mexico City.

Daily Grist From the State's Political Grind

INTEREST IN MIDDLE GEORGIA CENTERS IN GOVERNOR'S RACE

Macon, Ga., May 2.—(Special.)—Interest here in the political situation is now centered in the line-up for governor and the decision of two men who are being mentioned as probable entries is being awaited with interest. They are Judge Thomas, of Valdosta, and "Bill" Burwell, of Sparta, both of whom are said to be on the verge of cutting off wavering and putting out to sea in search of the haven known as the governorship.

What effect the formal announcement of Judge Nat E. Harris, of Macon, will have on these two "prospects" is not definitely known, but friends of Judge Harris say that if one or both of them decline to enter it will make Judge Harris' chances all the brighter.

Some "inside" information that has reached Macon seems to make it pretty certain that Judge Thomas is going to run. It is said that a good portion of the state centered about Valdosta has pledged Judge Thomas that it will give him an almost undivided support, and with a backing as strong as this Judge Thomas' friends feel that his chances would be equally as good as some of the other candidates.

A couple of well-known politicians from Sparta were in Macon today and expressed the opinion that if Speaker Burwell does not run, that section of the state will give a pretty strong support to Judge Harris, of Macon.

Since the mass meeting of Thursday night, when Judge Harris made his formal announcement, telegrams and letters of congratulation have been pouring in on the distinguished Macon citizen.

Felder Quiet on Harris.

Senatorially speaking, things appear to be at a standstill here. Thomas S. Felder is plugging away at his headquarters in the Lanier hotel writing to his friends throughout the state endeavoring to line them up in his behalf. So far he has not announced any of his speaking dates, nor has he received final word from John T. Boifeuillet, whether or not the latter will enter the race for congress from the sixth district or take up the management of the Felder campaign for the senate. The Felder supporters are apparently taking the entry of Judge Harris into the gubernatorial race with a pinch of salt, but are keeping any show of resentment pretty well covered up. This is probably due to the fact that petitions pledging support to Judge Harris, which have been circulated around Macon, have been signed by fully two-thirds of the voting population of the city, and then some.

John R. Cooper, another of Macon's senatorial candidates, has had to let up in his campaigning for a couple of weeks. All of this week he has been in Washington in an effort to get the United States supreme court to review the Wilburn murder case. He is expected to actively take up his campaign again upon his return.

There have been no developments of any kind in the congressional situation in this district.

SMITH AND SLATON CRITICISED IN SPEECHES AT SAVANNAH

Savannah, Ga., May 2.—(Special.)—Considerable political significance is attached to the speech which Judge Samuel B. Adams made at a recent meeting of the University club. He declared that the governorship is the highest office within the gift of the people of Georgia and condemned the practice of using it as a stepping stone for federal office, having reference to the senatorial ambitions of Governor Slaton.

It was not generally known that Judge Adams was opposed to Governor Slaton's candidacy until he made that speech. His son, A. Pratt Adams, who is also his law partner, is known to be a strong adherent of T. S. Felder. The speech of Judge Adams was the first indication that there might be any well defined opposition to Governor Slaton in Chatham county. Judge Adams is a strong states' rights advocate. He stated in his remarks at the University club meeting that no true Georgian would desert the governorship, to go to the senate as Hoke Smith had done, and as Slaton wanted to do —that it was not a promotion. The trend today is to eliminate state lines, except in a geographical sense, declared Judge Adams.

Smith Criticised By Davant.

Mayor R. J. Davant, who unquestionably has the strongest political following of any single man in this section of the state, expressed his estimate of Senator Hoke Smith in unmeasured terms at a meeting a few days ago when the question of having Savannah selected as a mobilization point for troops was under discussion.

A letter was read from Senator Smith, who stated that he would not assist any particular city in its fight for the mobilization of the troops. "I am tired of Senator Smith's 'hands off' policy," declared Mayor Davant. "I notice that whenever Savannah is asking for anything from the federal government he always refuses to take a hand to help us out.

"He claims he is representing the state, but it has been my observation that he represents Atlanta wherever Atlanta wants anything. In the fight for the lighthouse headquarters he would not help Savannah and he would not help Brunswick. The result was that Georgia lost the headquarters.

"Frankly, I am tired of that sort of business. I admire the stand Senator West has taken. He tells us frankly he is for another city."

J. Randolph Anderson returned this week from a trip through a score or more of counties in various sections of the state and reported that his prospects were growing brighter all the time. He said that Cobb county appears to be solidly for him, and that in his opinion Fulton county is for him in preference to any of the candidates who have announced so far. Mr. Anderson has a country home at Marietta.

Mr. Anderson announced that he intended to make a thorough canvass of the state in a short while. He expressed himself as being strongly opposed to the county primary idea. "It is hard enough to finance one campaign, let alone two," he said.

MASSENGALE URGES CANDIDACY OF DORSEY FOR GOVERNORSHIP

Hon. T. E. Massengale, of Norwood, banker and several times a member of the general assembly from Talliaferro, publishes a communication in his home paper warmly advocating that Solicitor General Hugh M. Dorsey enter the race for governor, saying:

"The name of this gallant young Georgian, whose character and patriotism are the equal of any in Georgia, is a household word in the Empire state of the South. From the mountains to the seaboard the people solicit him, and in behalf of the people I name as their choice Hugh Dorsey, the imperial advocate and the tribune of the common people as the next governor."

HUTCHENS LAYING PLANS TO MAKE ACTIVE CANVASS OF THE STATE

Hon. G. R. Hutchens of Jackson, recently announced as a candidate for Senator Bacon's unexpired term in the United States senate, was in Atlanta yesterday, and on being asked in reference to his candidacy, said:

"I shall, before very long, prepare my announcement, and my candidacy will mean something.

"I have received a great number of letters commending my course in making the fight for the county unit plan, which preserves the rights of the small counties in the state, and have received assurances of strong support from every section of the state, with a prediction on the part of some of our strongest men that I will carry not less than one hundred counties.

"I do not think the fact that I live north of Atlanta will affect my candidacy in south Georgia, Governor Slaton lives in Atlanta, Mr. Felder or Mr. Harris in Macon, one lives in south Georgia, and Mr. Cooper and Mr. Felder both live in Macon, so that I think the fact that I do not live in south Georgia will not affect the situation at all.

"I shall make an active canvass of the entire state, and my campaign shall be pitched upon a plane commensurate with the dignity and importance of the office to which I aspire.

"My friends, in the immediate section where I live, are constantly assuring me of their united support, and of this I think that I may feel justly proud."

The Mystery of the Dreams

By FRANK L. STANTON.
(Copyrighted by The Constitution.)

I.

Folded deep in the dreams they slept.
Nor heard the night-winds creep,
And they knew not that God's angels kept
Watch where the children sleep,—
When the dream-mists veil the mother's face
That the angels take the mother's place.

II.

Oh, sweet is sleep on a mother's breast
As the lull-song dies away,
But her tired eyes—they need God's rest
After the weary day:
Eyes with tears of the years to weep,
Thankful they for the gift of Sleep.

III.

This is the thing the angels know,
And thus when falls the night
They steal from Heaven to Earth below
Adown a path of Light
To guard where God through the Darkness smiled
On the dreaming face of a little child.

IV.

"Rest you, Mother; the goodnight kiss
Upon your child's lip pressed;
The children of your love are His
Who called them to His breast;
He sends His angels from far skies,—
Their lips kiss down their dreaming eyes."

V.

One night the angels read the dreams
Of a little child so sweet;
He wandered by celestial streams
And walked a golden street;
From Darkness to a deathless Dawn
The lights of Heaven lured him on.

VI.

Stars were his playthings—that high place
Sweeter than Earth did seem;
He saw not on the Mother's face
Tears that were not a dream!—
The place left lonely on the breast
A dream of Heaven had 'reft of rest.

VII.

And—mystery of mysteries,
The veil of Sleep was riven;
The mother, in a dream of sighs,
Saw his dream-flight to Heaven,
And followed through night's shadowy bars
And all the gateways of the stars.

VIII.

"Far for the little feet to roam
From mother-love apart!
Lead him, kind angels, lead him home—
Back to a mother's heart!
Give back my dreaming child tonight,
Lost in the everlasting Light!"

IX.

Through lanes of highest stars aflame
The angels passed from view
Saying: "Thy mother calls thy name
And weeps the long night through.
Hath Heaven for thee so perfect rest
As that upon thy mother's breast?"

* * * * * * * * * * *

X.

When came the Dawn his star-bright eyes
Unto the Light were given,
His mother's face a sweet surprise:—
He had come back from Heaven!
"Mother," he said, "my sweet Dream knew
There was no mother there like you!"

XI.

"Let angels," said the Mother then,
"Keep where the Heaven-lights gleam;
I shall not lose my child again
Even in a dream—a dream!
Here is the home his love hath blest—
The heaven of a mother's breast!"

Thirteen Automobiles Given Away

Fill out Nomination Blank below and send to The Constitution today. It may mean a motor car for you.

Every Energetic Entry Gets a Prize

NOMINATION BLANK
In $25,270 Free Gift Campaign

Date.....1914.

The Constitution—Gentlemen:
I nominate.....
(State whether Mrs. or Miss.)
City .....
Street No.....State.....
District No.....as a candidate in The Constitution Free Gift Campaign.
Sign .....
Address.....

This nomination blank will count 5,000 votes if sent to the Campaign Department of The Constitution. Only the first nomination blank received will count for votes. The Constitution reserves the right to reject any nomination. The name of the person making the nomination will not be divulged.

VOTING COUPON

NOT GOOD AFTER MAY 10, 1914.

The Constitution's **$25,270** Free Gift Campaign

This Coupon will count 10 votes for.....

District No.....City.....

Street No.....State.....

Good for 10 votes when filled out and sent or brought to The Constitution. Not transferrable after once received.

The Allen Corset Service

All Week Exhibition

"La Camille" Lace Front Corsets



The LACE FRONT Corset is in favor at present owing to the prevailing styles. It gives the uncorseted effect so much in vogue. It is the corset commended by physicians. It is the corset to give absolute support to the abdomen.



The "La Camille" Corset is the only Corset with the special features which make Lace Front Corset thoroly comfortable and healthful.

The Ventilo Back and Shield Front

The **Ventilo** eliminates pressure on the delicate nerves and blood vessels of the spine and provides a better circulation of air. At all times this built-in-the-corset ventilating feature remains the same—neither perspiration nor wear can change it. Its rigidity (an absolutely necessary feature in the back of a corset) remains the same.

The **Ventilo** device also appears under the front lacings, preventing the lacers from scoring the flesh and permitting better adjustment.

Whether or not you have been prejudiced against front-lace corsets, the **"La Camille"** will show you the great advantages of such a model, whether it be for thin, average or stout figures.

Allen's Surgical Fitting Rooms

Approved by Atlanta's Most Prominent Physicians

The Only One of Its Kind in the South.

The reclining position is the scientific fitting method, when adjusting the corset specially ordered by physicians. Our fitting tables have been praised by our customers and approved by the physicians.

Hospital Trained Attendants

Assist in Every Fitting

Miss Kline, Corset Graduate, Is in Charge of This Week's "La Camille" Exhibition

She will explain the merits of the Lace Front Corsets. Every woman may profit by her talks on anatomy and special fittings.

Miss Kline knows all about corsets and their relation to woman and her anatomy.

$3.50 to $25.00

Our New Lingerie Department



Our Corset Department has now many branches. We have only recently added a very **Exclusive Muslin Underwear Department.**

Tomorrow's May Sale will include some most attractive features coming from this section:

Nainsook Princess Slips

Lace and Ribbon Trimmed, $3.50 values, **$2.45**
Lace and Ribbon Trimmed, $4 values, **$2.95**
Jap Silk Princess Slips **$5.00**

New Model Envelope Chemise

Fine Nainsook, Lace Trimmed, Ribbon run. Special **$1.00**

Camisoles

White and Pink Crepe de Chine and Lace

$2.00 Value, $1.50. $1.50 Value, $1.00



Kayser Italian Silk Underwear

$1.50 Vests **$1.29**
$3.50 Bloomers and Union Suits ... **$2.95**
White and Flesh.

Kayser Ribbed Silk Vests..... ***$1.25 and $1.50***

Kayser Ribbed Lisle Vests..... ***25c, 50c, 75c***

Kayser Ribbed Union Suits, lace trimmed ***$1.00 and $1.50***

Corset Department—Second Floor.

J. P. Allen & Co.

51 and 53 Whitehall

Society

Family Reunion.

An interesting event of the week was the reunion held at the country home of Rev. J. A. Jordan at Tucker, Ga., by his children and grandchildren in honor of his sixty-eighth birthday. A picnic lunch, served under the large oak trees, was enjoyed by all.

The children and grandchildren are Mr. and Mrs. J. H. Jordan and Mr. and Mrs. Harbert; Mr. J. H. Jordan, Mr. and Mrs. Roscoe Jordan; Misses Gertrude and Ruby Jordan, Mr. Claude Jordan, Mr. and Mrs. Andrew Jordan, Miss Evie Jordan, Messrs. Hoyt, Howard and James Jordan, Mrs. Miles Phillips, Miss Willie Phillips, Messrs William Henry, Dewey and Erwin Phillips, Mr. and Mrs. Morgan Jordan and daughter, Audrey.

Informal Tea.

Mrs. James Newton Copeland was hostess at a pretty tea this afternoon in compliment to her guest, Miss Katherine Bigelow, of Michigan.

Pink roses and wild flowers decorated the rooms, and the tea table had as a centerpiece a basket of pink roses. Mrs. Copeland wore pink charmeuse, and Miss Bigelow wore pink crepe de chine. There were twenty guests.

Minstrel Entertainment.

The men's Bible class of the Church of Incarnation, in West End, are planning to give a minstrel entertainment on May 8, which promises to be an enjoyable occasion.

prominent church choir singers, and the prominent church colr singers, and the second part consists of a laughable police court scene, in which every member of the class participates.

The proceeds will be used in entertaining the delegates to the coming diocesan convention, which will be held at the Church of Incarnation May 27 and 28.

Reception to D. A. R.

Among the entertainments given in Washington, D. C., during the recent conventions of the Daughters of the American Revolution was a beautiful reception to the Georgia delegation by Mrs. Richard Spencer at her home on Massachusetts avenue.

For Visitor.

Mrs. Porter Bearden and Mrs. T. G. Corker entertained at a tea Thursday afternoon in compliment to Miss Ruth Agricola, of Gadsden, the guest of Miss Julia House.

The house was attractively decorated with azaleas and pink carnations. A basket of pink roses was in the center of the tea table, and all details were in pink and white.

Mrs. R. W. Cook and Miss Elizabeth Clayton presided at the punch bowl, and Mrs. W. W. Watson, Mrs. W. G. Carver, Mrs. Barnett Kennimer, Miss Georgia Trout and Mrs. W. W. Lillard assisted in entertaining.

Mrs. Bearden wore white crepe de chine; Mrs. Corker was in blue, and Miss Agricola were pink crepe de chine.

Miss Boykin's Tea.

Miss Effie Boykin was hostess at a pretty tea Friday afternoon at her home in Ansley Park in compliment to her guest, Mrs. C. D. Chandler, of Athens, and for Miss Gertrude Jones, of Selma, the guest of Mrs. C. K. Ayer, and Mrs. Frederick, who leaves soon to make her home in Kansas City.

Quantities of spring flowers decorated the apartments, and a basket of white roses was the central decoration on the tea table.

Mrs. Boykin Henry, of Montgomery; Mrs. Hartwell Taylor, of New Britain, Conn; Mrs. B. M. Boykin and Miss Marion Boykin assisted in entertaining.

Miss Christine Barnard, of San Francisco, and Miss Laura Bell Turman served punch.

Mrs. Chandler wore a beautiful gown of Venetian lace over white charmeuse. Miss Jones wore pink charmeuse draped with lace and trimmed in tulle. Mrs. Frederick wore white embroidered voile, and Miss Boykin wore white taffeta and lace.

There were about forty callers during the afternoon.

Sunday School Class.

Mrs. W. H. McClain, Jr., entertained the members of her Sunday school class at the home of her parents, Mr. and Mrs. N. C. Arrington, on North Jackson street, Friday evening.

After a progressive game of heartdice, ices and cake were served.

The members of the class present were: Misses Katherine Blake, Eline Kendall, Jewell Mathis, Jennie Hendrix, Neole Newsome, Jimmie Solomon, Louise Hendon, Lillian Cotter, Irene Poole, Carrie Arnold, Ruby Hairston, Nellie Mae Peek and Ruth Coursey.

The invited guests were Misses Nellie Arrington and Marguerite Arnold and William Hagry, Gordon, James Turner, Eugene Noyes, Eugene Lee, John Lynch, Clifford Durham, Riley Camp, William Munn and W. H. McClain, Jr.

Benefit Concert.

A concert will be given for the benefit of the outing fund for the choir of St. Philip's cathedral, under the auspices of the ladies of St. Mary's guild, Thursday, May 7, at 8:15 p. m., in the Sunday school. Tickets 50 cents.

The artists taking part will be Miss Anna Hunt, violinist; Mr. Kurt Mueller, pianist; Mr. Albert Gerard-Thiers, tenor, assisted by the Southern University Music quartet, Mrs. N. G. Abrams, mezzo-soprano; Miss Irma Toland, soprano; Miss Dell Landsay, mezzo-soprano, and Miss Nettie Pearl Menge, contralto.

Mr. Herbert Goode at the piano.

Mrs. Newton Entertains.

Mrs. Tracy S. Newton entertained the Forty-two club, of Atlanta, of which she was formerly a member, at her home in LaGrange on Thursday. The guests went to LaGrange Thurs-

day, returning home Friday. Mrs. Newton's home was attractive with pink and white sweet peas and other spring flowers. A delicious luncheon was served after the game, after which the guests enjoyed an automobile ride.

The guests from Atlanta were Mrs. Jack Salmon, Mrs. F. J. Hunter, Mrs. T. G. Hacks, Mrs. N. C. McPherson, Mrs. W. M. Nichols and Mrs. A. G. Nichols.

For Miss Newman.

Mrs. John Albert Mahler entertained at a mailnee party Tuesday for Miss Beauford Mathews' guest, Miss Laura Welch Newman, of Jacksonville, Va. Mrs. Alson Morrison and Mrs. Colquitt Clarke completed the party.

A mainee party was given Friday afternoon at the Forsyth for Miss Newman.

Holley-Shearston.

A pretty wedding of Thursday afternoon was that of Miss Marjorie Holley, of East Point, and Mr. Sears Shearston, of Lockport, N. Y. The ceremony was performed by Rev. Frank S. Hudson in the presence of the immediate relatives of the families and a few intimate friends. The bride wore a handsome gown of white crepe and carried bride roses.

After the ceremony a reception was held. The bride is the popular young sister of Mr. and Mrs. D. C. Holley, of East Point, while the groom is a prominent young man of Lockport.

Mr. and Mrs. Shearston left for a wedding trip north.

"Complexion Secrets Of An Actress"

In a recently issued volume bearing the above title, the author says: "Continuous use of grease paints, rouge and the like will harden my complexion. My skin was colorless, wrinkled, coarse and pimpled, with large pores. In England I heard of the virtues of mercolized wax. My first experience with this marvelous substance convinced me it was more valuable than all cosmetics combined. Now whenever my complexion begins to go wrong I get an ounce of mercolized wax at the nearest drug store, spread on a thin layer of it before retiring, washing it off next morning. The wax, after a few such treatments, seems literally to absorb the worn-out cuticle, when a brighter, healthier, younger-looking skin appears.

"After the wrinkles and enlarged pores I began using a solution of saxolite, one ounce, dissolved in a half pint witch hazel, bathing the face in this every day for a while soon relieved the condition most wonderfully."—Lady.

Dorothy Dodd

Women's Graceful Walking Oxfords



Active women require shoes that allow freedom of motion to the foot, give perfect support, but withal are thoroughly stylish.

Dorothy Dodd Oxfords always look well

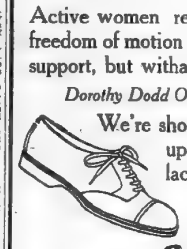

We're showing a hundred or more up-to-the-minute styles in lace and button, with military heels or low heels. Call and see them.

Stewart SHOE SERVICE FOR EVERYBODY

FRED S. STEWART CO.

25 Whitehall St. 40 Marietta St.

Perfect Refrigeration At Lowest Ice Cost

By reason of perfect construction on approved scientific lines, the **ALASKA REFRIGERATOR** preserves foods perfectly with the use of less ice than any other refrigerator yet built.

Its system of cold **DRY** air **CIRCULATION** renders it absolutely odorless.

Alaska refrigerators are shown here in many styles —opal, glass, porcelain, enamel and zinc lined; priced from $8.50 up.

Dobbs & Wey Co.

57 North Pryor Street



Have Your Refrigerator Iced From the Porch

This is the modern way of building refrigerators. They can easily be installed in any home. Whether old or new, are surprisingly low in price, come on with the unusual convenience they afford.

Come into our store and we will gladly explain the wonderful simplicity and great merits of the

Sanitary McCRAY Refrigerators

(Built for Outside Icing)

If you are planning the purchase of a new refrigerator, why not decide on something of a new and up-to-date kind. Let us estimate for you the cost of installation of a regular standard McCray Refrigerator arranged with an outside icing door so that the ice man can put the ice in from the rear porch. No more will you be bothered and annoyed by the ice man coming in with his muddy feet, at all. This is the most advanced idea ever brought out in a refrigerator and it has met with high favor in all parts of the country. We will also be glad to explain to you in detail the scientific principle of McCray Refrigerator construction by the McCray patented system keeps the current of pure cold, dry air circulating in the food chambers all the time; a condition that is vitally essential to prevent germ life odors and impurities.

McCray Refrigerators are always made with clean, white linings with a choice of opal glass, porcelain, white enamel or odorless white wood that are easily cleaned and strictly sanitary.

We invite you to come in and inspect the McCray. This store is the McCray headquarters.

Phone Ivy 7438

Show Rooms, 219 Peachtree St. Atlanta, Ga.

A YOUNG GRADUATE



RUTH PEEPLES.

Lovely three-year-old daughter of Mr. and Mrs. R. W. Peeples, who received her diploma last Sunday from the cradle roll of the North Avenue Presbyterian Sunday school.

Many Needs of Grady Hospital Clearly Shown in This Summary

Here is a summary of the situation at Grady hospital. If you are not acquainted with it, this summary will tell you exactly what Grady needs, and why. On May 5—day after tomorrow—the Greater Grady bond issue will be decided. Your vote may say whether Atlanta is to have a new and modern hospital, or whether it is to go on with an inadequate, worn-out institution.

Louisville, Ky., with a population of $350,000, has a modern, million-dollar hospital for 400 patients; Augusta, Ga., with 45,000 people, has a hospital with a capacity of 275 patients; Worcester, Mass., with a population of 168,000, accommodations for 350 patients; St. Paul, Minn., with a population of 273,000, accommodations for 400.

Atlanta, with a population of more than 200,000, has a hospital which accommodates only 186 patients—and accommodates them badly. In this respect Atlanta is miles behind every other city of its size in the country.

This is because, since Grady hospital was started in 1892, the city has added to it only one building. While other cities have been steadily improving their hospitals, Atlanta has remained inactive.

Here is what Grady hospital needs, and why:

Its normal capacity is 186 patients. About 230 are now crowded within it. From 15 to 20 sick people are turned away every day. Grady needs more room for general patients, white and black. This will cost $200,000.

New Clinic and Emergency Facilities.

All emergency cases and all visiting patients are now treated in the same outdoor clinic. Whites and blacks both go to this clinic. If you were hurt on the street in the next hour, you would go to it. Grady needs new and separate clinics for whites and blacks. These will cost $125,000.

Contagious and Isolation Wards.

The present contagious ward for whites is an old, overcrowded, single room. It has no provision whatever for measles, meningitis, whooping cough, erysipelas, venereal diseases, and the like. The present contagious ward for a colored population of 40,000 is a four-room shanty. Grady needs four modern and adequate contagious wards for white and black, with separate housing for different diseases. Cost, $150,000.

Wards for Children and Women.

The present ward for white women in confinement is a dark, unventilated, unsanitary room, in the oldest part of the hospital. There are no accommodations whatever for negro children nor for negro women in confinement. The cost for modern adequate wards for both races will be $100,000.

Better Quarters for Its Nurses.

Grady nurses are now sleeping in linen closets and small, close, unlighted rooms. A modern dormitory accommodating more than 100 nurses will cost $50,000.

Adequate Mechanical Facilities.

Such as laundries, kitchens, boiler rooms, refrigerating plant, etc. Cost, $50,000.

Pay Wards.

These wards will pay the interest and principal on the Grady bonds. Cost, $150,000.

Purchase of land and inclosure of block, $25,000.

Other cities have these things. They are necessary. Sooner or later, Atlanta must have them.

Points to Remember.

The pay ward will take care of the interest and principle of the Grady bonds.

A committee of citizens will oversee the expenditure of the bond money.

By city ordinance, the pay ward will be open to all of the physicians of Atlanta.

The Greater Grady has been indorsed by every prominent organization in the city. This includes the Atlanta Federation of Labor, the chamber of commerce, the Clearing House association, the Fulton County Medical society and the Rotary club.

The election takes place on May 5—next Tuesday. To pass, the bonds must have two-thirds of the registered vote. If you fail to vote, you vote against them. Don't fail to vote.

The bond boxes will be close to the primary boxes. Look for them. It is the business of every citizen to remove the disgrace of Grady hospital from Atlanta.

Vote for the Grady bonds

Take Part in Benefit



Misses Lois Weathers, Maggie Lee Oglesby and Elsie Stephens transformed from the heathen graces into the Christian graces of Faith, Hope and Charity. This scene is taken from "The Court of Juno," a lyrical drama to be given at the Atlanta theater, May 27, by the Hanna school, at their benefit commencement, and in the interest of the Julia Jackson chapter, C. of C.

MANY CANDIDATES IN WARE CAMPAIGN

Waycross, Ga., May 2.—(Special.)—According to the official announcement of Secretary Harry M. Wilson, of the county executive committee, forty-one candidates qualified up to today for the county primary which will be held May 16.

The race for representative was enlivened by the entry at the last moment of six candidates, making seven in all. These are: Calvin W. Parker, Obe Gibbons, Allen Jarman, Leonard Hickox, Farley A. Morton, L. J. Cooper, J. Lee Crawley and M. Williams, for clerk, and J. B. Thorpe, for treasurer, withdrew.

Gainesville Home Burns.

Gainesville, Ga., May 2.—(Special.)—The residence of Baxter Patterson, of this city, was destroyed by fire last night about 12 o'clock. The damage is estimated at about $1,000. In addition to the burning of the Patterson residence, an adjoining house that is used as a tenement house, suffered considerable damage. Both houses were partially covered by insurance.

GENERAL EVANS HERE, WILL NOT TALK WAR

Commander of Eastern Division, in Atlanta, Won't Discuss Mexican Situation.

Brigadier General Robert K. Evans, commanding the eastern division, reached Atlanta yesterday. General Evans spent a busy day at his home on Peachtree street. All he would say to reporters was that he was glad to get back home again.

General Evans courteously declined to talk war, and no amount of begging or coaxing could bring forth one syllable on that subject. Nor would he talk of the army maneuvers, or of doings in Washington.

According to press dispatches from Washington, General Evans is here to look after the eastern division militia, which will be included in the first army corps located in the southern states.

General Evans is enjoying splendid health.

DR. RIDLEY RETURNS; SERVICES ANNOUNCED

Dr. Caleb A. Ridley, pastor of the Central Baptist church, who has been in North Carolina the first part of the week, returned Friday noon and will preach at both the morning and evening hours. The subject of the morning hour will be, "Jesus, the Good Shepherd," Subject for the evening hour is "And He said Tomorrow."

POLICEMAN SEES WIFE SEND BULLET THROUGH HEART

Savannah, Ga., May 2.—(Special.)—Mrs. Hallie Brant, wife of Patrolman R. G. Brant, committed suicide this afternoon by shooting herself through the heart with a pistol. She was in her bedroom at the time and it is understood her husband was with her. She died a few minutes after firing the shot.

It is reported that she had been threatening to end her life for some time. From the preliminary inquest made by the coroner, Mrs. Brant was despondent because of her declining poor health.

The muzzle of the 38-caliber revolver was pressed to her left breast the bullet passing through her heart.

Mrs. Brant was about 35 years of age. She leaves no children.

Mr. Taxpayer, you have everything to gain and nothing to lose by voting for W. F. Wesley, the salary system candidate for tax receiver.

We Have Sold Our Lease

of 55 North Broad St.

Will Move to 92 North Forsyth May 10th.

Our Entire Stock Mantels, Tiles, Grates, at Cost.

Electric Lighting Fixtures Less Than Cost.

Now Is the Time to Save Money on These Goods.

J. E. Hunnicutt & Co.

TO SAVE EYES

Is the Object of This Free Prescription—Try It if Your Eyes Give You Trouble.

Thousands of people suffer from eye troubles, because they do not know what to do. They know some good home remedy for every other minor ailment, but none for their eye troubles. They neglect their eyes, because the trouble is not sufficient to drive them to an eye specialist, who would, any way, charge them a heavy fee. As a last resort they go to an optician or to the five and ten-cent store, and oftentimes get glasses that they do not need, or which, after being used five or three months, do their eyes more injury than good. Here is a simple prescription that every one should use:

5 grains Optcom. (1 Tablet)
2 ounces Water.

Use three or four times a day to bathe the eyes. This prescription keeps the eyes clean and quickly overcomes inflammation and irritation. Weak, watery, work-strained eyes, granular lids and other similar troubles are greatly benefited and oftentimes cured, by its use. Many who wear glasses have discarded them after using it for a few weeks. It is good for the eyes, and will not injure the most sensitive eyes of an infant or the aged. Any druggist can fill this prescription promptly. Try it, and know for once what real eye comfort is.—(Adv.)

U. C. V. RATES

TO THE

Reunion at Jacksonville FLORIDA

A. B. & A. RAILROAD

The "OFFICIAL ROUTE" from ATLANTA

	Schedule Effective May 10th.	Schedule Effective Today.	Round Trip.
Lv Atlanta	9:30 PM	7:30 AM	17.25
Lv Senoia	10:46 PM	9:05 AM	6.80
Lv Woodbury	11:20 PM	9:59 AM	6.00
Lv Manchester	11:50 PM	10:25 AM	6.00
Lv Gilethorpe	12:35 AM	11:05 AM	5.60
Lv Montezuma	1:40 AM	12:37 PM	4.50
Lv Vienna	2:20 AM	1:24 PM	4.10
Lv Cordele	2:40 AM	2:05 PM	3.85
Lv Fitzgerald	3:45 AM	3:25 PM	3.20
Lv Douglas	4:40 AM	4:35 PM	2.65
Ar Waycross	5:50 AM	6:10 PM	
Ar Jacksonville	7:50 AM	8:50 PM	

Tickets Sold May 3rd to 7th Inclusive.
Return Limit May 15th, Unless Extended.

PURCHASE YOUR TICKET VIA THE A. B. & A. RAILROAD
SO YOU MAY SEE SOUTH GEORGIA At Its Best.
Liberal Stop-Overs

ASK YOUR FRIENDS TO JOIN YOU IN THIS MERRY REUNION TRIP TO FLORIDA

Low Side Trip Rates to ALL NEARBY POINTS

Make Your Reservations Today and Get Further Information at 70 Peachtree Street.

W. W. CROXTON, 'Phone 1122. General Passenger Agent.
R. E. CAMP, Ivy 51. Ticket Agent.

IMPORTANT WORK FACES COTTON CONFERENCES

Delegates From Many Cities Gather in Augusta Monday.

Augusta, Ga., May 2.—(Special.)—The National Cotton conference will be called to order in the Grand opera house Monday morning by President Frank H. Barrett, of the Augusta cotton exchange, which issued the call. The names of the delegates who will attend have not yet all been made known, but representatives will be present from the New York, Meridian, Macon, New Orleans, St. Louis, Vicksburg, Shreveport, Mobile, Norfolk, Portsmouth, Savannah, Charleston, Tuscaloosa, Selma, Dallas and Montgomery cotton exchanges, Atlanta, Columbia, Vicksburg and Greenville Chamber of Commerces, American Cotton Buyers' association, Southeastern Cotton Buyers' association, Texas Cotton association and Cotton Manufacturers' Association of South Carolina.

Monday's day sessions will be devoted to business, and at night a smoker had been arranged for the Commercial club rooms. Tuesday will be devoted to business, and adjournment will be had with the afternoon session.

Wednesday morning the organization of the National Association of Cotton Exchanges will be perfected at the opera house, and in the afternoon a barbecue will be given the delegates at both boys at Carmichael's club.

The meetings are expected to result in improved conditions of the cotton business in all parts of the country.

Home Damaged by Fire.

Waycross, Ga., May 2.—(Special.)—Much property was threatened and damage estimated at $1,500 was done by fire at the suburban place of C. B. Hardy, north of Waycross, this afternoon. All of Mr. Hardy's wagons, buggies and farming implements were destroyed, a large barn and much feed burning.

THANKS RAILROADS FOR IMPROVEMENTS FOR COLORED FOLKS

The president of the State Federation of Colored Women's Clubs, Alice Dugged Cary, asks publication of the following:

"A few months ago you published a petition sent by our state federation to the railroad commission of Georgia asking for better accommodations. We received replies from several roads, and the majority were willing to make the improvements suggested.

"I am glad to say the Central has put on a whole steel car for colored passengers. We enjoyed such a coach this week, and take this method of thanking that road and any other that has this wonderful change.

"A car of all steel, electric fans, electric lights, window screens, clean, polite porter, stool at the steps, two lavatories, no partition, minus the newsbutcher occupying the double seat. Trains Nos. 1 and 19 carry these cars. They are beautiful and new. We feel very grateful. Respectfully,

"ALICE DUGGED CARY,
"President State Federation Colored Women's Clubs."

FIFTH WARD CLUB WILL HOLD MEETING FRIDAY

A special meeting has been called for the Fifth Ward improvement club at 7:30 o'clock next Friday night, in the Odd Fellows' hall, on Marietta street. Hetter streets and a centralized location of the new fire station will be discussed among other important matters.

SIX GRADUATED FROM THEOLOGICAL SEMINARY

Atlanta Theological seminary sends forth this year from its full course of three years six young men, who enter upon Christian service in the churches with hopeful enthusiasm in widely separated fields in the United States.

TRAIN CRUSHES OUT LIFE OF WEE BABE

Waycross, Ga., May 2.—(Special.)—Nancy Poore, 18-months-old infant daughter of Mr. and Mrs. D. A. Poore, of Jasper, Fla., died early today from injuries received near Jasper late yesterday when a southbound Atlantic Coast Line freight train ran over the baby. Unknown to anyone the baby crawled under the train, which had stopped in front of her home.

I voted for the salary system. If you favor it vote for me for tax receiver.—W. F. Wesley.

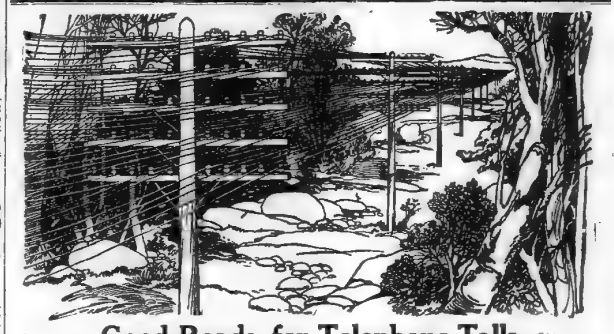

Good Roads for Telephone Talk

THE good roads movement has not been confined to the highways.

The Bell Telephone system has covered the country with "good roads" for telephone talk, reaching every nook and corner.

There are more than 12,000,000 miles of these "good roads" in the Bell system. Some of them are strung in single pairs or in aerial cables from pole to pole; others are hidden away in underground conduits; they reach the heart of each industrial and commercial center of the nation and to the most remote habitations.

These "good telephone roads" of the Bell system, all operated by one system, under one policy, forming one continuous system of intercommunication, connect more than 7,500,000 telephones for universal service.

SOUTHERN BELL TELEPHONE AND TELEGRAPH COMPANY

"AWAY ABOVE EVERYTHING"



UHLAN—World's Greatest Trotter

BILLINGS' trotting gelding, Uhlan, made historic the 1911 meet at Cleveland, when, on August 11, he lowered the world's record held from 1906 by Major Delmar, by covering the half-mile to wagon in 56¼ seconds. This clipped 3¾ seconds off Major Delmar's mark.

Uhlan's new record is not only the world's trotting record to wagon, but even faster than Major Delmar's record of 59¼ seconds to sulky and only a quarter of a second slower than Dan Patch's paced half-mile to sulky behind a wind shield.



Lewis 66 Rye

"Away Above Everything"

In the race for popular favor, Lewis 66 Rye shows its "heels" to all comers. Year after year its sales have increased by leaps and bounds.

Because of its proved purity, fine flavor and all-round goodness, Lewis 66 Rye has for nearly fifty years been the accepted *"Standard Whiskey of the South."*

Case of Four Full Quarts $5.00. Express Prepaid.

For sale by all leading mail order houses and cafes. Never sold in bulk. Sold only in glass direct from distillery.

THE STRAUSS, PRITZ CO. *Distillers* Cincinnati

What The Grand Jury Says About Sheriff Mangum's Stewardship

His Administration of the Jail Is Vigorously Condemned

The following is a verbatim copy of the Grand Jury's report, filed with the Court May 1st, 1914:

"COUNTY JAIL"

"The Grand Jury, in a body, visited the County Jail, and made a thorough inspection. We found the building in an insanitary condition.

"The cells and corridors are dirty and some of them are littered with paper, empty bottles, cans and scraps of food. We recommend immediate and frequent applications of scrub brush and such other utensils and materials as are necessary to make and keep the Jail clean. * * *

"We noticed in the laundry room a quantity of excelsior, probably twenty-five or more bales. This large supply of inflammable material constitutes a serious fire hazard and exposes the prisoners to grave danger from suffocation in the event of a fire. We recommend that this excelsior be stored elsewhere."

"STATE OF GEORGIA, COUNTY OF FULTON"—

"I, Arnold Broyles, Clerk of the Superior Court of Fulton County, Georgia, do hereby certify that foregoing is a true and correct copy of the excerpt of the grand jury presentments for the March term of 1914.

"Witness my hand and seal of Court this, the second day of May, 1914.

(Signed) "ARNOLD BROYLES,
(Seal) "Clerk of Superior Court, Fulton County, Ga."

Elect Capt. W. M. Mayo Sheriff and he will make the Jail his official residence and your county will not be subject to these shameful conditions.

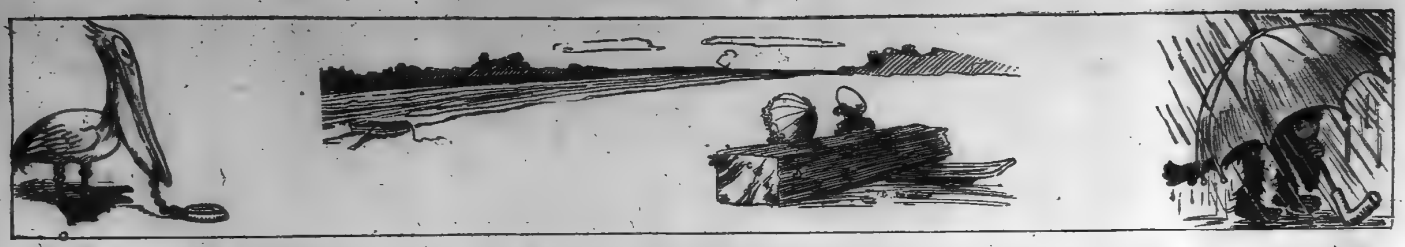

HANK: AND HIS ANIMAL FRIENDS By Walt McDougall











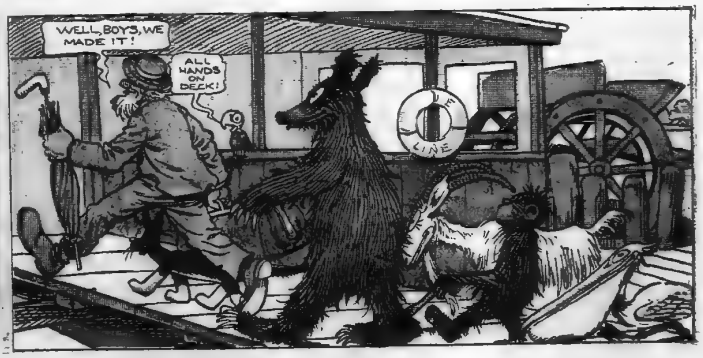





Property Comparison Challenged

Your Judgment Invited

Everybody's Going There

There will be 2,000 homes built in Atlanta within the next year. This is no estimate; it is a fact dug from experience. Atlanta's new population will require that number.

Where are they going? Everywhere; but the choicest, handsomest and *best located* homes will be built in North Atlanta. Another fact dug out of experience.

Atlanta, like every other city in Class A, is building northward. It is incontrovertible, inevitable. If you want to be in the running, it's time to come to the scratch.

Look, What's There!

All essential city conveniences are already there. You don't have to stop to figure on when water will be supplied or sewers put down. They are there now.

Look at the water plugs on Habersham, Rivers Road, Wesley Avenue, or anywhere else. Here's fire protection right on the spot; it means lower insurance.

Water and sewer connections are made as easily, as quickly, as in the business center. It is the same with electricity and the telephone; everything you need right at hand, waiting for you.

And then it's only 24 minutes trolley time to your business office in the heart of the city, with a 10-minute schedule. Compare this with trolley service to other residence sections; you will find it the shortest, the quickest.

We have the official trolley figures, if you want them.

Just a Few Improvements

Do you know about Battle Avenue and the new North Atlanta school? You do if you read the Atlanta papers; if you don't, it's time to wake up and get acquainted with your city---with what's going on in this rapidly building section.

Battle Avenue, from The Lodge, at Peachtree Road, clear through to the Howell Mill Road, is to be made a 100-foot driveway. Do you get that? A 25-foot park the full length through the center. Paved driveway and cement walks. Federal markers showing positions of troops. Nothing else like it in the South.

Look at the Property

Go look at the lots in Peachtree Heights Park. Consider the size of them, their beauty, their location, the restrictions; give at least that much consideration to the place for the home for your family.

We don't fear comparison; inspection and comparison are what we want. We invite it; we urge it; we challenge it. Make the comparison from every viewpoint, and we stand upon your decision.

We know we've got the best home property in Atlanta; we know that will be the verdict of every unprejudiced judgment.

Atlantans have got to build in Peachtree Heights Park. It's the very next thing in line as well as the best. Go there now and you get your lot far cheaper than if you wait---perhaps for half.

No house on less than a 100-foot lot for fifteen years to come. Beautiful forest trees; most attractive building sites. Everything like you want it for the home.

Go, look at it! Go now!

There's only a fixed and limited amount of home property in Peachtree Heights Park. You cannot find any more like it. Try it. It cannot be manufactured. Get it now and save money. Somebody's else price may be prohibitive.

E. Rivers Realty Co.

8 West Alabama St.

OFFICERS OF YAARAB TEMPLE, OF ATLANTA, WHICH WILL ACT AS HOST TO THOUSANDS OF SHRINERS FROM ALL PARTS OF THE COUNTRY NEXT WEEK

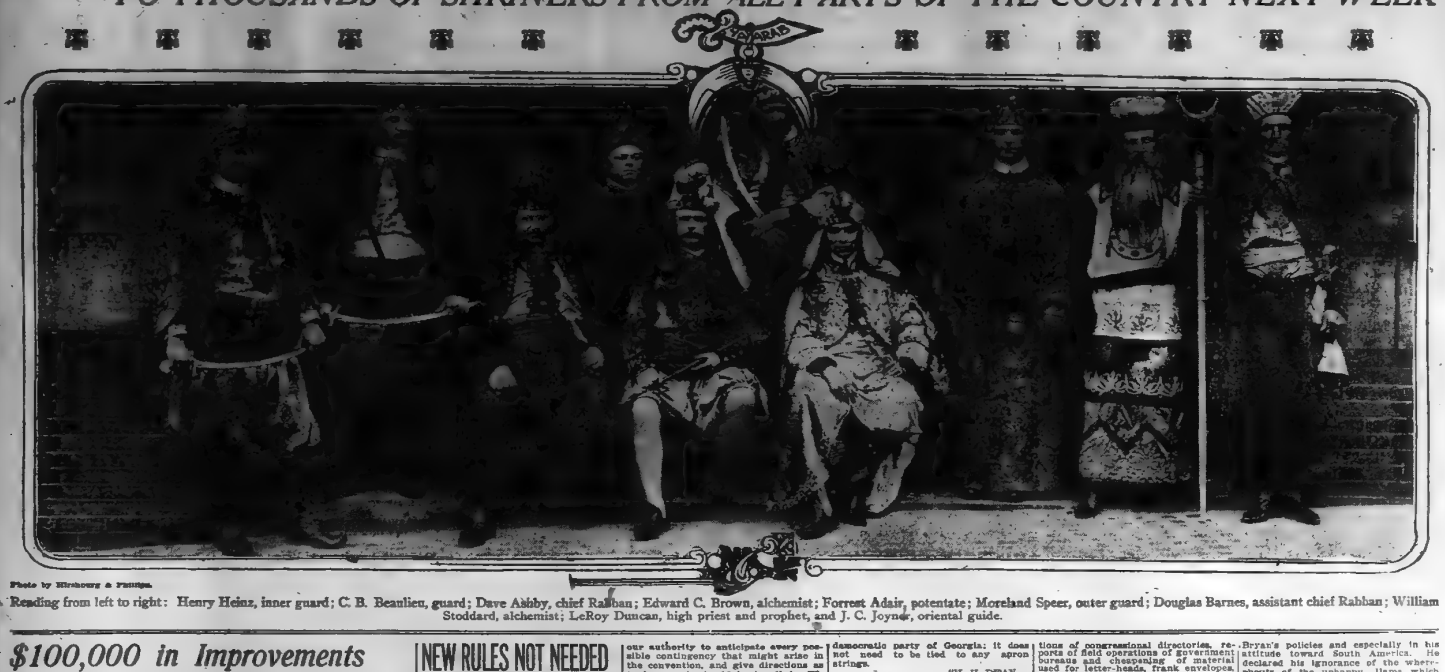

Photo by Hirshburg & Phillips.

Reading from left to right: Henry Heinz, inner guard; C. B. Beaulieu, guard; Dave Ashby, chief Rabban; Edward C. Brown, alchemist; Forrest Adair, potentate; Moreland Speer, outer guard; Douglas Barnes, assistant chief Rabban; William Stoddard, alchemist; LeRoy Duncan, high priest and prophet, and J. C. Joyner, oriental guide.

$100,000 in Improvements Will Be Spent Here Soon By Atlanta Phone Company

Through the efforts of A. B. Conklin, vice president and general manager of the Atlanta Telephone and Telegraph company, the interests in that organization have reached an agreement which will mean the spending of over $100,000 in telephone improvements in Atlanta in the very near future.

During the past month important adjustments have been entered into between the bond and stockholders of the company which will conclude all litigation that has been pending during the past three years between the various internal interests of the company, and which will pave the way for improvements and extensions toward which Mr. Conklin has been consistently working ever since he took active charge of the company's affairs in Atlanta.

Conklin's Good Work.

Mr. Conklin has been in charge as general manager and executive head of the company here for five years past and through his persistent effort the company has held its own, has maintained high standards of service and has passed successfully through the trying situations that have arisen because of the past conflicting internal intrests in the company.

"The consummation of the agreements and the conclusion of the legal details," said Mr. Conklin in a statement Saturday, "will provide a large amount of money for the extension of our service during the coming year.

"One of the important additions will be the building of a new exchange, situated on a lot belonging to this company at the corner of Moreland and DeKalb avenue. This exchange will be called "Moreland," and will cover territory including Inman Park, Edgewood, parts of Kirkwood and East Atlanta.

Demands Exceed Capacity.

"The demands for our service in this territory have long since exceeded the capacity we have had available, and the establishment of this new sub-exchange will put the company in a position to furnish straight line service to many subscribers who are now compelled to use party lines, and will afford ample facilities to care for the large number of applications for our service.

"This proposed addition is a great stride forward and will add materially to the value of the service, particularly for the business and professional man whose connections make desirable a comprehensive phone service in the localities above mentioned.

"The completion of this extension will be followed immediately by other extensions at points where our present facilities have been limited, and inside of twelve months a similar amount of additional facilities will be available to care for the requirements in all congested districts and furnish a very large increase in our list of subscribers."



Photo by Hirshburg & Phillips.
A. B. CONKLIN.

Write for a Copy of Our Diamond Booklet and 160-Page Catalogue

This booklet, "Facts About Diamonds," not only quotes net prices on diamonds of all weights and qualities—

It contains full details about grading, and besides telling you about our method of sending selections on approval, exchanging and selling on attractive monthly payments, contains many interesting facts of value to prospective buyers.

Our 160-page catalogue for 1914 is the nineteenth we have issued early. It illustrates the very cream of our stock.

Mail orders are shipped prepaid. Safe delivery and satisfaction guaranteed.

Drop us a postal for one or both of these books. They're sent complimentary.

You are cordially invited to visit our store, whether you have a definite purchase in mind or not.

Maier & Berkele, Inc.
Gold & Silversmiths
31-33 Whitehall St.

TONG WAR PREDICTED FOR THREE CITIES

St. Louis, May 2.—The local Chinese quarter, extending over an area of five blocks in the downtown business section, was excited today as a result of the murder of Bow Lin Shuck, a Chinese immigration officer of the United States, last night, and the subsequent prediction by Lee Bing, "mayor of the alley," that the shots which killed Shuck would inaugurate a tong war in St. Louis, Chicago and New York.

More than two score denizens of the alley, through the "mayor," were taken by the police. The authorities are seeking an undesired Chinaman, said by leaders to have been sent here from Chicago or New York to put Shuck out of the way.

A bunch of roses given to him in the house from which he had just departed is believed by the police to have identified the immigration agent to his slayer. Shuck was killed as he stepped from the alley with the flowers under his arm. He was shot four times and died.

When the police reached the scene the "mayor" of the alley, bending over the body with a flashlight in his hand, was the only Chinaman in sight.

The motive for the murder, as advanced by Bing, was the desire of New York and Chicago tong men to establish in St. Louis a branch of their society, which was strongly opposed by Bing and Shuck. Bing today told the police he had been notified by countrymen in Chicago that war on the St. Louis Loy men had been declared by New York and Chicago Chibens, who held a conference in Chicago during the last few days.

He Get the Answer.

Herbert Reed in Harper's Weekly tells the following amusing story about Mike Dorizas, the wonderful Greek wrestler of the University of Pennsylvania, whom George Brooks is trying to make into a football player. Dorizas, admirable character that he is, nevertheless has yet to show the real football temperament. Dorizas is as good natured as he is huge. Not long ago he was out with the squad practicing, and was sent into the regular line-up to run through signals. "Fifteen, five, twenty-one, eighteen," rapped the little quarterback, and the play was off. But not Dorizas. To him rushed the coaches asking what was the matter.

"Why, I have the answer," said Dorizas, smiling. "It's fifty-nine."

NEW RULES NOT NEEDED DEAN WRITES TO HARRIS

Member of State Committee Thinks Suggestions Made by Chairman Are Conflicting.

Hon. H. H. Dean, of Gainesville, member of the state democratic committee, has written the following communication, replying to the suggestion of State Chairman William J. Harris that the state executive committee be reconvened for the purpose of changing the rules for the state primary on August 12.

Mr. Dean's reply to Mr. Harris is as follows:

"Hon. William J. Harris, Chairman—

Dear Sir: In reply to your communication to the members of the state democratic executive committee of April 30, 1914, which has been published in the daily papers, permit me to say:

"I find it quite impossible to reconcile the conflicting suggestions which you present.

"You state first:

"'The state convention which elected the present executive committee declared in favor of the county unit rule, and I do not believe the committee has the authority to change this, even if they so desire.'

"Second you state:

"'It has been suggested that if a candidate lacked only a few votes of being nominated over all the candidates in the convention and received a majority of the total votes of the state, he be declared the nominee.'

"Third you state:

"'It seems to me that the committee should be called together and the rules changed so as to require a candidate to have a majority of the delegates in order to be nominated.'

"Your first suggestion is undoubtedly correct and the recent state executive committee, acting under these instructions, adopted the county unit rule and required the successful candidate to receive a majority of all of the votes in the convention before being declared the nominee.

"Your second proposition suggests that the county unit rule be abrogated so as to permit some candidate who has received less than a majority of the county unit votes to be nominated, provided he received a majority of the popular vote.

"This would mean abrogating the county rule and adopting a state-wide primary.

"On your third proposition, inasmuch as the rules already adopted require the successful candidate to receive a majority of all of the delegates in the convention before he can be nominated, it is entirely unnecessary to call another meeting merely to reaffirm the rules already adopted.

Committee Has Not the Power.

"As you say, this is an important primary in Georgia, but I earnestly insist that the state democratic executive committee, consisting of about sixty committeemen, has no power or authority to override the rules adopted at the last state convention by changing the county unit system adopted by that convention into a state-wide primary, nor to put any limitations upon the primary not authorized by that convention.

"The rules adopted on April 4, 1914, are plain and simple, seemingly understood, and in strict accordance with the party platform, and it would be going beyond our authority to anticipate every possible contingency that might arise in the convention, and give directions as to how each should be handled. We have had a recent experience with complicated rules.

"It seems to me that a convention of three hundred and sixty-eight democrats, fresh from the people, might be relied upon to act for the best interest of the party after the election is over.

"Suppose on the day of election there should be only three candidates in the race for a particular office and one should receive forty per cent, another thirty-five per cent and another twenty-five per cent of the county unit votes, and practically the same per cent of the popular vote; in other words, no candidate receiving a majority of either the county unit vote or popular vote, how could the state executive committee in advance of the election give instructions to the convention as to how they should settle this contest.

Can Rely on Convention.

"Can we not rely upon the democratic convention to work out the difficulties harmoniously and for the best interest of the party? For a handful of committeemen to attempt to control the action of well selected, legally chosen delegates, with instructions fresh from the people, would be like the 'tail attempting to wag the dog.'

"As an illustration, at the last presidential convention held in Baltimore there were some eight or ten candidates for president and no one had a majority of the delegates, nor a majority of the popular vote. Champ Clark had, in round numbers, forty per cent.; Wilson, thirty per cent.; Underwood ten per cent. and the others the remainder, and as a result after forty-five ballots Wilson was declared the nominee, the party was satisfied and he was overwhelmingly elected.

"Do you believe if the National Democratic Executive committee had been called together for the purpose of directing the Baltimore convention who to name, that they would have made a wiser selection?

"You admit these rules have worked satisfactorily in the past—why not trust them in the future?

"I have an abiding faith in the democratic party of Georgia; it does not need to be tied to any apron strings.

"H. H. DEAN,
"Committeeman from the Ninth Congressional District."

MUCH MONEY WASTED FOR PUBLIC PRINTING

Washington, May 2.—Declaring that there is an enormous waste of money for public printing, Representative Barnhard, of Indiana, chairman of the committee on printing, in a report submitted to the house today, urged thorough revision of the laws governing government printing, which, he asserts, would mean a saving of about $1,000,000 a year.

The report recommends legislation to effect printing reforms all the way from reorganization of the government printing office to the purchase of envelopes.

The report asserts that there are 1,600 tons of useless printed matter now stored at the capitol, and that in six years 8,049,419 useless volumes have been printed.

Representative Barnhart has drawn up a bill which proposes to make the government printing office responsible to congress, with the joint committee on printing empowered to reduce duplication of printed documents, etc.

The committee also proposes to restrict the matter now inserted as addresses, editorial and other extraneous proceedings with great latitude and liberality in the Daily Congressional Record.

Its purposes to save $150,000 by regulating the distribution of documents to those sections of the country to which they are of interest instead of flooding the country with them. The committee hopes to save $150,000 annually by eliminating what it regards as foolish publications, limiting editions of congressional directories, reports of field operations of government bureaus and cheapening of material used for letter-heads, frank envelopes, and other economies.

SOUND LLAMA PROMISED TO SECRETARY BRYAN

Washington, May 2.—Alex Jascalevich, guardian of Secretary Bryan's ill-fated llama, today called upon the secretary to pay his respects and offer his assurances that a new and healthy animal soon would be sent from Argentina.

The secretary of state received Senor Jascalevich and handed him a note for the South American paper, the Boletin Del Museo Social Argento, which ran as follows:

"We appreciate very much this friendly spirit shown by Argentina in proposing mediation in conjunction with Brazil and Chile, and we hope for the success of these nations in their honorable efforts.

"W. J. BRYAN."

Mr. Jascalevich stated that his country was exceedingly interested in Mr. Bryan's policies and especially in his attitude toward South America. He declared his ignorance of the whereabouts of the unhappy llama which was refused as an undesirable, except that it was somewhere in England. The second gift llama would be sound in limb, it was assured.

HOOPING-COUGH OR CROUP

The Celebrated Effectual Remedy
Without Internal Medication.

Roche's Herbal Embrocation

BRONCHITIS, LUMBAGO AND RHEUMATISM

W. EDWARDS & SON, London, England
Sole Proprietors, or E. Pergens & Co.,
Bowling Green Square, N. Y.

If You Take Too Much Calomel You Will Bring On Rheumatism

Calomel Attacks the Bones and Develops a Painful Mercurial Rheumatism.

JACOBS' LIVER SALT is better than calomel. And every dose of calomel that you take is putting mercury into your system, and mercury is a poisonous chemical which attacks the bones and causes a gradual wasting away, necrosis of the bone, or mercurial rheumatism, the most painful and the most dangerous form of rheumatism.

JACOBS' LIVER SALT beats calomel every way. It contains no mercury; it flushes the intestinal canal and bowels and cleanses them of all impurpse and undigested waste; and it dissolves the uric acid poison which has generated from the fermenting food that has lain in the stomach, and passes it off in the urine, thus removing the cause, which has poisoned the blood and clogged the liver and the liver itself resumes its normal activity.

The action of JACOBS' LIVER SALT is quick and mild. It contains the same sulphates that are in the system to digest food, eliminating their deficiency and consequently it combines easily with the juices of the stomach and acts naturally, without griping, nausea or vomiting.

We claim that JACOBS' LIVER SALT is the best liver stimulant made. If you are bilious it will cure you. If you are well, take it and keep well. Every one's liver is apt to get sluggish occasionally, and prevention is always better than cure. A glass of JACOBS' LIVER SALT EFFERVESCENT WATER before breakfast is a fine every morning habit—try it. One-half pound jar. Mfg. Jacobs' Pharmacy Co., Atlanta, Ga., and all druggists.—(adv.)

TRIPOD PAINT

CLEAN UP AND PAINT UP

TRIPOD VARNISH

LET'S SHOW THE SHRINERS A SPOTLESS ATLANTA—THE TRIPOD PAINTS will beautify and preserve your property. They are made to stand our Southern climate and give best results.

The Tripod Paint Company

37 and 39 North Pryor St. Phones, Bell M. 4710; Atlanta 406.

ASTHMA

Hay Fever, Bronchitis, Croup or Cough

RELIEVED INSTANTLY BY THE

Gouaux Remedies

A liberal sample sent on application. Write today. Relief absolutely guaranteed.

ESTATE OF F. GOUAUX, Dept. H. New Orleans, La.

For sale at JACOBS' PHARMACY CO'S 11 stores. Free sample at Main store, 6-1/2 Marietta street.

My Stewardship

To the Voters of Fulton County:

The county Democratic primary is but a few days off, when the registered voters shall say who are to look after their business for the next two years. The public offices of this county belong to no one man or set of men, and it is for you, and you alone, to say who shall fill them. I am before you for the office of Tax Collector, and, while thanking you for the kindness you have shown me in the past, I respectfully solicit your support at this time.

If I, as a public servant, have measured up to your expectations and have merited your confidence, I ask you to give me your indorsement by your vote. If you believe I am efficient as an official and my experience is of value to you, then it is within your province to retain me in office. My record is known to you and speaks for itself.

In regard to the test that was made of the law touching fees and salaries, I have only to say that the law was tested in behalf of the tax-payers of the county. It was incumbent on officials under bonds of twenty years' duration to ascertain whether or not the law was constitutional and valid. No one moved in the matter for the purpose of preventing the substitution of salaries for fees. The test simply had to be made, just as an issue of bonds is formally tested in court to establish their validity. The Supreme Court unanimously declared the law null and void, and that decree, resulting from the test, showed that those who acted in the matter did so wisely, for the county was doubtless saved future litigations which might have proven costly to the taxpayers. Test cases are made of all bond issues; a test case is now being made of the law creating the new Municipal Court; so a test case of the salary-fee system law was absolutely necessary, not to defeat the salaries, but to establish beyond a doubt the validity of the law, and when that was done a valuable service was rendered every taxpayer in Fulton county.

About myself, personally, I have little to say. I believe I am well enough known throughout the county, both as a citizen and as an official, to come before you and solicit your votes without any canvassing or distribution of campaign literature. Those who have called at my office on business can best testify as to what consideration and courtesy were extended them by myself and associates in office. I will leave that matter with the people who pay their taxes.

The public offices, as I have said, belong to you. If you wish to retain in office a man of experience and with a thorough knowledge of your business, I leave it to you whether or not I deserve your further confidence and your vote. An election after all is purely a matter of business, and not a question of pleasing this or that man. Politics might be a dominant factor in some elective offices, but when it comes to making a choice for the handling of your tax money, the man who pay the toll should, I believe, look at the situation solely from a business standpoint.

Thanking those who are giving me their hearty and earnest support, and saying to all that I will appreciate their votes and will promise them to faithfully discharge my duty as a public official, I beg to remain,

Very sincerely yours,

A. P. STEWART

IN THE SOCIAL WHIRL

By Irma Dooly

THERE are almost as many individual opinions of grand opera as there are individuals. The people who know music and who know the operas are tolerant in their viewpoint; they are willing to concede that others may differ with them, but those dear beginners in the artistic world—how glib they are with their onslaught of criticism! It made one shudder to hear a young man, who used his English, settle the whole question of Strauss' beautiful opera. "Rosenkavalier," by stating it was "punk"—nothing but "punk."

It was good to hear two tired business men of affairs, who had unhesitatingly stated they did not like Gerhart Hauptmann, acknowledge, after hearing the opera, that never had they heard more delightful music; that they had enjoyed every moment of it!

"The Strauss waltz strain that ran through the opera would have made it a joy, even if Hempel and Ober and Goritz had none done the marvelous work they did. Then, to me, the progress in parts, that is true; there was buffoonery which in the minds of some might belittle the ideal of grand opera, but—how human! It made people laugh heartily; there was comedy in it. Why shouldn't the composers as well as the dramatists indulge in comedy sometimes? It has never injured the Shakespeare's record to have given his comedies, and the over-fastidious must be a little tolerant of the great composers if they inject comedy or buffoonery now and then. The "highbrows" must remember that all the world is not wise, yet!

Atlanta has asked and wanted a "new opera," and the "Rosenkavalier," the newest opera, was given. I am told that many, many people did not like it; that they said so so decidedly, that one in authority in these matters remarked that it would probably be better to give the old familiar operas to Atlanta hereafter. No one ever can or ever will deny the art of Verdi, the universal language his opera speaks—as everlasting in beauty, Rostand has said, as the nightingale. The exponents of the Verdi operas will shine and fade and die, but there is always another to take up the note of the nightingale in the Verdi music.

DO YOU WANT ALL VERDI?

But, do we want a Verdi season; four night performances of Verdi; three matinees of Verdi?

A happy idea, it might be next year to give the general public the opportunity to express in some way the most preferred. Then every lover of music, and every self-made critic, would have an opportunity to hear what he and she liked.

To one who loves music it would seem that the list of operas this season would have been intensely gratifying, for there was the poetry of Massenet music Monday night, the science as well as art in the music of Strauss Wednesday night. There was taste, and his eyes filled with tears.

Turning to one standing near, the artist said: "Why, what a beautiful voice he has; it touches me; he does not know what he has in it. I wish I could make him know and see it."

The south, with her heritage of high spirit, her traditions and ideals and her social aristocracy, is proud to welcome genius and merit in her very home. She does it freely and with pleasure, and she would that her musical fete each year may be repeated in the brightness of the sunshine of this carnival week, and that the prophecy of her friend, that distinguished American patron of the arts, Otto Kahn, come to be, and that the south (with Atlanta the center) will produce her own artists—her very own.

*****

GERALDINE FARRAR'S DEPARTURE.

As bright as the May morning greeting her was Geraldine Farrar when she left the Georgian Terrace yesterday to go to the train. She was accompanied by Mrs. John F. Murphy, and as she stepped down to enter the car awaiting her, Pasquale Amato and others of her artist comrades met her and said goodby. She posed patiently for a picture and smiled her happiest. She should have been happy. She should have felt the triumph of her two appearances in Atlanta—that of her beautiful interpretation of "Manon Lescaut" Monday night and "Madame Butterfly" Friday night.

Miss Farrar accepted no invitations while here, the dust having played havoc with her throat during the first three two years ago, and her determination that no incident should mar her purpose to give Atlanta the very best she had to give. Flowers were showered upon her not only after her performances at the opera, but all day in her apartment were flowers sent to her.

Amato and his charming wife had been among the most feted of the Metropolitan artists, and everywhere did the great baritone continue the impression he made in opera. He spoke at the Capital City club Thursday night at the entertainment given there to Mr. Otto Kahn, and so gracefully referred to his comrades of the Metropolitan Opera company, concluding with the statement that he was proud that the greatest singer in the world—Caruso—was his countryman.

"Colonel" is the title that has been given Scotti. He was christened with it at the beautiful breakfast party given at Grayston Thursday, when Mr. and Mrs. Gray entertained in honor of Mr. Kahn, and Colonel Joseph Brown Connally, who has held the courtesy title through several administrations, was the godfather.

Mr. Scotti accepted the honor of the title with that good humor which is one of the incidents of his popularity.

"Scotti is the artist in all things," said one of the Metropolitan decorators, especially in his social relations and in his appreciation of the ladies.

Miss Anna Case was the most admired of the dancers at the brilliant entertainment at the Piedmont Driving club Friday evening, when, with Scotti, she danced many of the new dances.

It was never spectacular; she held to the ballroom dances, and her gown of silver blue brocade had a train which she manipulated wonderfully well.

Madame Ober and Madame Hempel enjoyed the opera Friday night and joined with the artists all the directors and the New York guests in the emphatic statement that nowhere do the Metropolitan stars sing as well as in Atlanta.

When Thursday morning, Mr. Otto Kahn met Mr. Albert Mertz in the foyer of the hotel and congratulated him on his directorship of the "Rosenkavalier" he remarked that he had never heard the music sound so well as it did last night in Atlanta."

"All the music sounds better in Atlanta," was Mr. Kahn's reply. "Atlanta makes everything a success."

"I do not like opera; I never go to opera if I can help it, unless to hear some favorite air, but I stayed through the entire opera Wednesday night, and I enjoyed every moment of everything that happened. Yes, even the opera," said Lord Viscount Acheson, a member of Mr. Kahn's party. Mr. W. Forbes Morgan, Mr. Winthrop, Mr. Kreag, Mr. Witherspoon all expressed their interest in the story of Atlanta's productions in the season so brilliant, and prophesied opera in Atlanta as a permanent institution.

*****

THE CLUB ENTERTAINMENTS.

Atlanta's clubs sustained their reputation for royal entertaining, and one of the brightest events of the week was the opening of the beautiful new Druid Hills clubhouse. It was the feature entertainment of Wednesday afternoon, assembling at the club 500 people. The terraces, where they assembled in small parties, was a picturesque setting, and the toilets of the women—their light-colored silks and flowered chiffons, their flower-trimmed hats, their bright-colored parasols—contributed to the decorative scheme.

There was music inside and outside, and between 3 and 7 o'clock the ballroom was filled with merry dancers.

Refreshments were served of tempting kind, and the officers of the new club were being heartily congratulated on the initial event of the new club.

Monday night, Wednesday night, Friday night and Saturday night, bright parties were assembled at the Capital City club after the opera, and after supper there was always dancing.

The "star table" each evening was a center of interest, the celebrities "toasted," and appreciation generously.

Thursday evening the club gave the most brilliant of the larger events of the week, in the dinner-dance, which was a special compliment to Mr. Otto Kahn and his party. It was on this occasion the expression of Mr. Kahn's opinion of Atlanta and her opera season proved an inspiring theme, which drew from the 400 people present a thunderous applause. Mr. Robert Maddox presided as the host of the club; Mr. Peel was the host of the Music Festival association, and assisting in entertaining were a group of Atlanta's most charming women, the wives of the club officers and board of managers, and of the ex-presidents.

Friday night was a gala night at the Piedmont Driving club, Mr. Otto Kahn and his party were the hosts at a supper party after the opera, and twenty-two members of the Metropolitan orchestra presented the musical program while the guests were at supper. The party was not thought of until Friday morning, but the club cuisine proved adequate to the occasion, and 21 guests were easily entertained. The ball following was one in which the beauty and grace of the women were marked. Of the most admired women of the evening, no one attracted more than Mrs. Richard Bissell, of Hartford, Conn. She has the advantage not only of a patrician beauty, but a poise and grace of personality so charming in these moments of stress and strain. Her toilet at the ball was of a soft tone of gray chiffon, and she danced beautifully one of the many new dances with Mr. Kenneth Murchison. At the same time, Mrs. Frank Adair was dancing with Mr. Nunnally; Mr. Manly with Mrs. Manly; Mr. Scotti with Mrs. Case; Mrs. Semmerville with Mr. Segurola; Mr. Martin with Miss Helen Darzan, and Lord Acheson with Mrs. Albert Thornton; and they all proved there was art in dancing.

*****

PARTIES FOR KNOXVILLE GUESTS.

A brilliant addition to social life of opera have the Knoxville guests proven to be, among them Colonel and Mrs. Tyson, Governor and Mrs. Baxter, Mr. and Mrs. W. C. Ross, Mr. and Mrs. David Chapman, Mr. and Mrs. Alfred Sanford, Mr. and Mrs. Hugh Sanford and Miss Isabel Tyson. The Tysons came early in the week, and were at the party entertained at the club Monday night by Colonel and Mrs. Lowry. They were the center of a bright party at the club Wednesday and Friday nights, while their beautiful young daughter, Miss Isabel Tyson, was one of the belles of opera season.

Colonel and Mrs. Lowry entertained for Governor and Mrs. Baxter at the matinee Thursday afternoon and the Capital City club Thursday night. They entertained for Mr. and Mrs. Ross and Mr. and Mrs. Chapman Friday night, and for Mr. and Mrs. Hugh Sanford and Mr. and Mrs. Alfred Sanford Saturday night.

Mr. and Mrs. Frank Inman gave a luncheon for the Sanfords Friday, and Colonel and Mrs. Lowry entertained fifty guests at breakfast for the Knoxville party Friday at the Driving club. It was a charming occasion, marking the first occasion when the Knoxville people who went to Panama together and who joined with the Atlanta party, were there together.

The prettiest toilets were worn. Mrs Tyson's gown was a becoming one in black and white. Mrs. Baxter wore mignonette green silk, with black plumed hat. Mrs. Ross' French toilet was of blue chiffon cloth, her hat in the new absinthe color.

The Knoxville party were among the guests at the garden party given by Mr. and Mrs. Peel at Woodbine, and they were the guests of honor at the tea given yesterday afternoon by Judge and Mrs. Newman.

Mrs. David Chapman was one of the handsomest women at the opera Friday night, her toilet of white satin embroidered in crystals and silver. Mrs. Ross was a dainty and a Dresden figure in a white silk gown, brocaded in Dresden flowers, the corsage softened by lace.

*****

CAPTAIN ENGLISH ENTERTAINS.

The supper party at which Captain English entertained Friday evening after the opera was a very bright occasion. Mrs. Alfred Sanford occupying the seat of honor on the host's right. She wore a chic toilet in white silk showing a design in pink roses, the corsage of lace trimmed in pink roses. In the party were Mr. and Mrs. Alfred Sanford, Mr. and Mrs. Hugh Sanford, Mr. and Mrs. Clark Howell, Dr. and Mrs. Silkin, Mr. and Mrs. Albert Howell, Mr. and Mrs. Gordon Kiser, Mr. and Mrs. Inman Gray, Miss Dooly and Mr. Harry Stephens, Captain English. The table had decorations in red carnations and white ones, these filling three baskets of alternate sizes in graduation, and the place cards a design of butterflies, the supper following the performance of "Madame Butterfly."

Mrs. Hugh Sanford's becoming toilet was of white satin and chiffon. Mrs. Inman Gray was lovely in pink chiffon, Mrs. Kiser in white satin, the skirt draperies embroidered in gold and silver butterflies. Mrs. Kiser wore a flesh-colored satin gown with draperies of blue tulle embroidered in blue beads. Mrs. Harry Stephens wore a white satin gown draped in black tulle and silver lace.

After supper at the Capital City club the party went to a ball given by Mr. Otto Kahn's party at the Piedmont Driving club.

*****

MANY VISITORS HERE.

Of the many visitors none were more entertained than Mr. and Mrs. Kenneth Murchison, the guests of Mr. and Mrs. F. S. Ellis; Mrs. Hurcamp and Mr. Mumsey, the guests of Mr. and Mrs. Little; Mrs. Coleman, the guest of Mrs. Glenn; Mrs. Bidgood and Miss Bidgood, the guests of Mr. Hagan; Mrs. Whitefoord Cole, of Nashville, who is at the Georgian Terrace; also Mrs. Robert Neely and Miss Neely, Mr. and Mrs. Emory Hanby and Mr. and Mrs. Walter Lamar, Miss Hebert and Miss Montgomery, of New Orleans.

LAGRANGE, GA.

Mr and Mrs John H. Jones announce the marriage of their daughter, Luelien, to Mr. Lucian B. Nunn, Rev. B. A. Harris officiated. Mr. and Mrs. Nunn will be at home on Broad street.

Misses Bessie Twiggs and Shirley Suthenlin gave their graduating expression recital Thursday afternoon, April 30th, at 4 o'clock in the college auditorium. They were assisted by the piano department.

Mrs. Austin Cook entertained the Young Matrons' club at her home Wednesday afternoon in honor of Mrs. Frank Smith, a recent bride.

Miss Kittie Callaway gave a beautiful party Saturday at her home on Broad street in honor of Mrs. Forrest Fruitt.

As in the case of most every entertainment in LaGrange the ladies of this city came in for their share of the honors of entertaining the old confederate veterans Monday, by preparing one of the most delightful dinners ever given in this section in this city. Mrs. W. A. Holmes, Mrs. W. A. Harris and a number of public spirited ladies made the delightfully served dinner possible.

With the completion of the new pavilion in Hill's garden and additional improvements at that place, society at LaGrange will take on a new impetus, and the young people of this city will be given a splendid opportunity for the healthful diversion they have so long needed. Already two social orders or fraternities have been started, which will be conducted as rival organizations.

The music section of the Woman's Club had a delightful meeting at the home of Mrs. W. E. Morgan last Thursday afternoon. Misses Cecil Moore and Ola Tatum sang beautiful solos and Miss Evelyn Spinks played an instrumental solo in her usual charming style. The May Day pageant will be given on the college campus instead of at the baseball park.

Mrs. S. D. White entertained on Tuesday afternoon at her home on McLendon avenue in honor of her house guest, Mrs. Max Milligan, of Chattanooga, Tenn.

Mrs. H. L. Dozier entertained the 20th Century club Friday afternoon in honor of Mrs. Max Milligan, the house guest of Mrs. S. D. White.

An event of Saturday afternoon was a domino party, which Miss Kittie Callaway gave at her attractive home on Broad street in compliment to Mrs. Forrest Fruitt.

Little Miss Isabel Brady entertained a number of her friends at an Easter party last Saturday, the 17th in celebration of her fourth birthday.

GAINESVILLE, GA.

Miss Blanche Atkins entertained the B. K. club last week.

Mrs. Neil Hurst, Mrs. Will Logan attended grand opera the last of the week.

The cadets of Riverside entertained informally Saturday evening at a dance at the academy. Music was furnished by the Riverside orchestra and among those invited were: Misses Helen Eater, Ruth Smith, Carol Dean, Isabelle Chart, Ana Kell Hurst, Margaret Barker and Mr. and Mrs. Joe Morton.

Thursday evening the German club entertained by a dance at the Armory. Those enjoying the dance were Misses Neil Hurst, Helen Estes, Margaret Baker, Josie Jackson, Elizabeth Green, Fay Simmons, Isabelle Chart, Carol Dean, Ruth Smith, Messrs. Price Chart-ers, Edgar Dunlap, Albert Gree, Red Frierson, Ed Kimbrough, Sam Brown, Jack Rudolph, John Woodruff, William Slack, N. M. Pendergrass, Cary Hall, Claude Burnett, Jack Wardell, Mrs. H. M. Sewell, Mr. and Mrs. Owen McDermad.

AUGUSTA'S SOCIAL SIDE

Augusta, May. 2.—(Special Correspondence.)—The afternoon reception at which Mrs. J. Miller Robertson and Miss Annie Wright complimented Mrs. William Warby, of Charlotte, guest of Mrs. Samuel Martin, was one of the prettiest entertainments of the season. In the front room the colors were pink and green and a profusion of pink roses and carnations mingled with ferns and palms. In the dining room Cherokee roses and smilax and ferns were used in decoration. Green lined silver shades were used on the candelabra. Mrs. Robertson and Miss Annie Wright and Mrs. Warby received the company in the front room, and aiding in attentions to the guests were Mrs. James Bishop Alexander, the Right Reverend Mrs. William Martin, Mrs. Samuel Martin, Mrs. Phillip Sawyer, Mrs. Charles Crane, Mrs. Ashby Hull, Mrs. Robert Fleming, Mrs. Mayer, Mrs. W. R. Eve, Mrs. John Sylvester, Mrs. James T. Bothwell, Jr., Mrs. Ralph Willis, Mrs. Robt. Berckmans, Mrs. John Moore, Miss Sue Boggs, Miss Carrie Crane and Miss Adelaide Barnes. Presiding at the tea table were Mrs. Nisbet Wingfield and Mrs. Wm. B. White, and assisting in the dining room were the following young ladies: Misses Mary Cumming, Georgia Hull, Catherine Heard, Julia Cohen, Mary Alexander, Sara Eve, Anna Baker Lamar, and Marion Fleming. Mrs John D. Twiggs served at the punch bowl. The pretty home was thronged with invited callers during the afternoon and the lovely spring gowns and bright spring flowers made a charming picture.

The Brittingham home on upper Broad street was the scene of a very pretty wedding on Saturday evening, for which Atlanta furnished the groom and the bride, Miss Willie Lee Hinson. His bride, Miss Mary Grace Brittingham, is a very attractive young woman who has enjoyed a pleasing popularity among her large circle of friends. The marriage ceremony was performed by Father Macready, assisted by Father Lonergan, after which the bride and groom received the congratulations and good wishes of the large company. In the supper room the bridal party was seated at a handsomely appointed table, garlands of tulle and smilax suspended from the chandelier to the four corners of the table and cut glass and silver reflecting the bright lights. A buffet supper of several courses was served to all the guests. The bride is a cultivated musician and grand opera week in Atlanta made an interesting feature of the bridal trip.

The Cotery club was delightfully entertained by Mrs. Robert Burkhalter on Thursday afternoon.

The First Baptist church was the scene of a pretty wedding on Saturday evening, at which Miss Mary Elizabeth Willis and Mr. John David de Huff, sons of Carlisle, Pa., were the contracting parties. The bridal party entered to the strains of Lohengrin, first coming the ushers, Messrs W. E. Eve, Thomas Davies, John and Francis Willis, followed by the bridesmaids, Miss Martha Hill of Greenville, Miss Elise Wilson, Miss Mary Lou Fuller and Miss Sarah Eve. The bride entered with her father, Mr. John T. Willis, and was met at the altar by the groom and his best man, Mr. Ralph Willis. The ceremony was performed by Rev. M. Ashby Jones, after which the company repaired to the home of Mr. and Mrs. John T. Willis on The Hill, where an informal reception was held.

The marriage of Miss Claude Pearce to Mr. Marion Symms occurred Wednesday evening at 8:30 o'clock at the First Baptist church, Dr. M. Ashby Jones officiating. The bridesmaids were Miss Maud Black, maid of honor, and Misses Mary and Alva Pearce, sisters of the bride, and Miss Callie Piquet of Alabama. Miss Minnie Symms was bridesmaid and Messrs. Sidney Symms, brother of the groom, and Messrs. Ernest Symms, brother of the bride, were groomsmen. H. M. Coleman of Atlanta, George Schmidt, Fabian Agrell and Howard Walker were ushers. The church was beautifully decorated for the occasion, and following the ceremony the bridal party had a reception at the home of the bride's parents, Mr. and Mrs. P. S. Pearce, in Woodlawn. The attractive home was resplendent with spring blossoms and artistic decoration. After the entertainment, Mr. and Mrs. Symms left on a bridal trip to Florida.



New Models Spring 1914

W. B. NUFORM STYLE 434. For well developed figures. Boneless hip; a selected waist over groin. Coutil or batiste. **$2.00**

W. B. NUFORM STYLE 437. For average figures. No bust lines. Clinging coutil. **$2.00**

W. B. NUFORM STYLE 430. For well developed figures. Very low bust; boneless hip; elastic gussets over groin. Pliant coutil. **$3.00**

W. B. STYLE 444. For well developed figures. Deep breathing made possible by large elastic gore at top of busk steel. Without bust lines. Unboned hip confiner. Eyeletted for lacing below front steel. Coutil. **$3.00**

At All Dealers WEINGARTEN BROS. New York & Chicago.

How to arouse a sluggish skin



A dull, sallow, lifeless complexion has several causes.

Whatever the cause in *your* case, your skin needs *stimulating*.

The following treatment is the most effective you can use;

To refresh your skin

Just before retiring, wash your face and neck with plenty of Woodbury's Facial Soap and hot water. If your skin has been badly neglected, rub a generous lather into the pores very thoroughly with an upward and outward motion, until the skin feels somewhat sensitive. After this, rinse well in warm, then cold water. Then rub your skin five minutes with a *lump of ice* and dry thoroughly.

Woodbury's Facial Soap is the work of an authority on the skin and its needs. This treatment opens the pores, brings the blood to the face and stimulates the fine muscular fibres of the skin. You can feel the difference the first time you use it. You can see that lovelier complexion which the steady use of Woodbury's always brings.

Woodbury's Facial Soap costs 25c a cake. No one hesitates at the price *after their first cake.*

Do this today—Now! Tear out the illustration of the cake below and put it in your purse as a reminder to get Woodbury's. Tear out the cake now. Take it to your druggist or toilet counter today. Begin tonight to get the benefits of this facial soap. For sale by dealers everywhere.

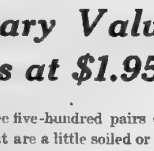

Woodbury's Facial Soap

The Andrew Jergens Company
Spring Grove Avenue
Cincinnati, O.

Extraordinary Values at Allen's Shoes at $1.95 a Pair

Tomorrow morning will see five-hundred pairs of white buck-skin and canvas shoes that are a little soiled or shop-worn go on sale at $1.95 a pair.

They are $3.50 to $5.00 values at $1.95



In White Canvas at $1.95 a pr.

The season is going to be a big white one and this is your opportunity to get a pair at less than half-price. Also one special lot of tan pumps and Oxfords at

$2.95 a Pair



Regular $6.00 Value in Tan at $2.95 a pair

Our showing of the new street pumps with the colored back is complete, the Fawn and Gray backs being very popular. This patent leather five-strap pump is also a very popular style and we have just received another shipment of them.



In Patent Leather at $6.00 a pair

J. P. Allen & Co.

51-53 WHITEHALL STREET

WISS SHEARS AND SCISSORS STAY SHARP

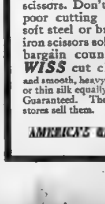

No household necessity meets with greater deception than scissors. Don't risk poor cutting with soft steel or brittle iron scissors sold on bargain counters. *WISS* cut clean and smooth, heavy cloth or thin silk equally well. Guaranteed. The best stores sell them.

AMERICA'S BEST

REAL SUMMER LUXURIES

Cooling Drinks, Creams and Ices take the sting from scorching heat in Summer.

Hightower's Specials for Monday

15c Lemon Reamers	8¢
15c Ice Picks, "Needle Point"	8¢
35c Ice Cream Freezers	25¢
Eddy Ice Chests	$7.50

You'll need when the Shriners come

15c Lemon Squeezers	8¢

10 per cent Reduction on all Coolers, porcelain or stone.

White Mountain Freezers.
Arctic Freezers.
Lightning Freezers.
Blizzard Freezers.
Automatic Freezers.
Requires no turning.

RUBBER HOSE.

12½c quality, foot	10¢
14c grade, foot	12½¢
16c grade, foot	14¢
18c grade, foot	16¢
20c grade, foot	18¢
Hose Washers, dozen	10¢
Solid Brass Nozzles, each	10¢
Hose Clamps, each	10¢
Hose Menders, each	5¢



Thermatic Fireless Cookers

No use to look upon a Fireless Cooker with suspicion—*they are here to stay.*

Ours is a **Galvanized Steel** Cooker; won't rust or flake out. Inside Linings are 1-piece pure aluminum, with exhaust steam valve—try a Thermatic.

We'll cheerfully send for it if not in every way satisfactory

1 Burner	$ 9.00
2 Burner	17.50
3 Burner	25.00



Wizzard Triangle Mop

No matter what other Mop you may have purchased it here is one that gets right in the corners and the dirt usually gets. No other Mop does this.

Prices, $1.00 and $1.50
Wizzard Oil, 25c, 50c and $1

Garbage Can Sale Monday

Here is a great big **Galvanized Steel** can. Size 17 inches across top, 24 inches high; weighs 25 pounds. Holds Garbage for 4 or 5 days. Must tight-fitting cover. Special Monday only, $2.50 value.

$2.45

HIGHTOWER HARDWARE CO.
90 WHITEHALL

Winners of Devil Pictures Are Announced This Morning

The prize winners of the Lucille LaVerne contest are announced this morning. Seventy-eight prizes in all have been awarded, and will be given the winners at the box office of the Lyric. The pictures are from Monday night's performance of "The Heir to the Hoorah."

The contest created widespread interest. In the neighborhood of 200 answers were received by the Lucille LaVerne editor. It was one of the most unique contests promoted in the history of the local theaters.

Prizes were awarded to readers of The Constitution who found in a published photograph of Miss Lucille LaVerne a resemblance to the devil. Many contestants submitted truly artistic tracings of devilish features on the picture of the popular actress, who is head of the Lucille LaVerne Stock company, now playing at the Lyric theater.

Here Are Winners.

The winners are announced as follows:

First Prize: $50 box seats.—C. L. Shane, R. F. D. No. 2, Decatur, Ga.

Second Prize: Four Box Seats—Miss Georgia Hyltown, 24 Ripley street.

Third Prize: Two Box Seats—Lewis Parker, 252 West Peachtree street.

Fourth Prize: One Orchestra Seat to Each of Twenty-five Winners—Miss Lee Bestand, 187 North Jackson street; A. Bell, 234½ Auburn avenue; Miss Ella McCall, 36 East Merritts avenue; Miss Adamson, 116 Auburn avenue; Miss Beryl Glass, 244 Crew street, Miss Addie Lee Deck, 81 West Cain street; — Mitchell, 180 Rawson street, Ga.; Dorothy Anderson, 80 East Harris street; Dr. L. Kerrison, 24 Ripley street; Miss Wm. C. Hammond, 30 St. Paul avenue; Miss Elsie Reeder, 194 West Peachtree street; Mrs. G. C. Ashworth, 19 Murray avenue, Mrs. G. W. Wilkes, 19 Murray avenue, Miss Ava Barfield, Decatur, Ga.; F. D. Hamilton, Jr., Carnegie Library, Greensboro, Ga.; Mrs. N. S. Hawkins, 1196 Ponce de Leon avenue; Mrs. Matheson, Peachtree road, Mrs. Percy Virginia Glass, Greensboro, Ga.; Miss Lizzie Percy Blount, 429 East Georgia avenue; Mrs. T. J. Day, Jr., Decatur, Ga.; Mrs. Ethel D. Poole, Madison, Ga.; Miss Marion Walter street; Miss Lucile Wallis, 227 Juniper street; B. E. Wyatt, 1000 Atlanta avenue; Miss L. Wilson, College Park, Box 148; Florence Cheney, 174 East Fair street; Ruth Roberts, 981 Empire building; Miss Sarah Wilhelmena Edelman, 178 East Fair street; Miss Mabel B. Lawrence, 898 Edgewood avenue; Gross Lansley Shaw, 31 Hampton Terrace, North Kirkwood; Miss Elizabeth Bell, 96 Woodson street; Mrs. Johnson, 78 Woodson street; Mrs. W. J. Bloom, 63 Washington Terrace; Mrs. Guy R. Hitchcock, Box 24, Griffin, Ga.; Mrs. L. B. Adams, 92 East Avenue; Miss Nellie Mitchell, 92 East Merritts avenue; Miss J. T. Bright, 845 Ponce de Leon avenue; Lucy Lee Vaden, 56 Cooper-hill avenue; Mrs. A. McDougal, 139 North Jackson street; Miss M. McClain, 44 Merritts street; Mrs. H. M. Bichel, 818 Washington street; Mrs. C. S. Stewart, 16 Williams street; Mrs. L. W. Philips, 237 East Georgia avenue, Valeria Kendall, 1 Druid Circle; Miss Minnie Miller, 247 Courtland street; Mrs. W. H. Grant, 41 Verdi avenue, Mrs. Lucy Hall Hall, 41 Howell Mill road, Mrs. Alma Krieger, 43 Whitehall Terrace; Miss Ruth Hutcheson, 1 Euclid avenue; Elizabeth Visscher, Decatur, Ga., Box 94; Mrs. W. H. Wasshington street; Miss Lillian Ogletree, 21



Winner of first prize, drawn by C. L. Shane.

Kuhn street; Kathleen Curry, 24 Uncle Remus avenue; Lucy Bullard, 112 Forest avenue; Mrs. A. D. Abraham, 291 Peachtree street; Dorothy Asbury, 84 Ponce de Leon avenue; Miss Eva Wimbish, 111 Kirkwood avenue, Mrs. W. D. Hear, 159 Dacon street; Mrs. H. H. Morrisette, 21 Howard avenue; Miss Hilda Marcus, 418 Washington street; Miss Berry Slier, 244 Crew street; Miss Addie Lee Deck, 43 Ivy street, Cain street; Miss Hannah L. Retsch, 10 Berman avenue; Master Reed, Baltimore Place; T. W. Coursel, Georgia Tech, Mrs. W. E. Williams, 218 Rockyard; Miss Kate Hampton, 29 St. Paul avenue; Mrs. M. T. Smith, Ware street, East Point.

REINHARDT COLLEGE PLANS COMMENCEMENT

Waleska, Ga., May 2.—(Special.)—Reinhardt college commencement will take place May 10, 11 and 12. It will be under the especial supervision of the sons of Reinhardt.

Rev. Wallace Rogers, graduate of the class of 1894, will preach the commencement sermon Sunday, May 10, at 11 a. m.

Rev. S. R. England, one of her first trustees, will preach a missionary sermon the same day at 8 p. m.

W. S. Witham, the poor girls' friend, will have charge of the exercises Monday, May 11, at 11 a. m.

Rev. Gus Venable, graduate of 1894, will deliver the literary address Tuesday, May 12, at 11 a. m.

CITIZEN IS SHOT DEAD BY POLICE SERGEANT

Marion, Va., May 2.—J. L. Thornton, aged 50, a prominent merchant of this place, was shot and killed about 5 o'clock this afternoon by Town Sergeant W. E. Greer. The shots were fired both of which took effect.

The shooting it is said, grew out of a quarrel between the two. Sergeant Greer was immediately arrested and is being held by the sheriff of Marion pending the result of a coroner's jury.

Broke College Record.

New Haven, Conn., May 2.—The breaking of the college record for the mile run by R. H. Proctor, '15, of Plainfield, N. J., featured the annual spring track meet here today. Proctor did the mile in 4 minutes 22 2-5 seconds, beating the former record of 4 minutes 26 seconds, made by H. J. Norris in the Yale-Harvard meet last year.

May Help if You Have Tuberculosis

Proper diet, fresh air and temperate habits of persons suffering from tuberculosis. Often more is needed. Reports show that Eckman's Alterative has brought about many cures. Read what it did in this case:—

Madison Lake, Minn.

"Gentlemen.—In December, 1908, I was taken with bone tuberculosis of the lungs, which confined me several weeks, each time to my bed. My doctor advised me to go West. In November I started for Denver, Colo. After my arrival I met Michael Broder, who, upon learning of my condition, urged me to take Eckman's Alterative. I bought and took the medicine and improved fast. In March, 1910, I returned home; I gained in flesh, have a good appetite and sleep well. When I left Denver my weight was 130 pounds. I now weigh 165, my normal weight. I thank God and your Alterative for my health."

(Affidavit) PAUL L. FASNACHT

Eckman's Alterative is most efficacious in bronchial catarrh and severe throat and lung affections and upbuilding the system. Contains no harmful narcotic habit-forming drugs. Accept no substitutes. Sold by all druggists. Write for booklet. The Eckman Laboratory, Philadelphia, Pa. for booklet of recoveries.

JANUARY GRAND JURY ISSUES A STATEMENT

At a Called Meeting May 1 Former Members January Grand Jury Call On Voters to Investigate Candidates for County Commissioner.

The undersigned citizens were members of the grand jury, which, in its official investigation, exposed the cruelties and intolerable conditions existing in the convict camps in this county.

The public is familiar with the story and it need not be repeated —sufficient to say that in its formal presentment to the court, the responsibility was fixed on the then superintendent of public works.

Because of the evidence not only in regard to the matters referred to, but as to unauthorized use of county supplies and other unlawful acts, this official was removed from office.

That our findings were right is evidenced by the conviction of former deputy wardens in the court on bills found by us, also by the findings of grand jury succeeding.

We are now informed that this deposed official is actively seeking the election of certain candidates for the office of county commissioner.

In the name of humanity and good citizenship, we protest. The good accomplished and reforms begun are too valuable to be destroyed.

Personally we have no interest in the election of any candidate, nor do we wish to injure any aspirant for the office of county commissioner. We do insist that we cannot afford a return to the old regime, and that public sentiment fully accords with our view.

We have three requests to make to the end that no candidate be elected under a misunderstanding of his position.

First. We ask every candidate to announce in the public press his position as to county convict reforms.

Second. We urge every voter to make inquiry as to the purpose of each candidate.

Third. We request the public press to pointedly call attention to this important public question, not in anybody's interest, but for public good.

ALFRED C. NEWELL
CHAS. S. ROBINSON
HENRY P. SCALES
W. A. HANCOCK
W. D. BRADY
GEORGE M. TRAYLOR
W. B. SYMMERS
NYM MCCULLOUGH
J. FRANK BECK
W. L. TRAYNHAM
JAMES J. BARNES
H. S. COLLINGSWORTH
MARVIN L. THROWER
ISAAC SCHOEN
K. K. KELLEY
T. L. INGRAM
GEORGE WARE
BROOKS MORGAN.

—(Adv.)

FEDERAL REGULATION OF WATER DEVELOPMENT

Adamson Introduces Measure to Reconcile Conflicting Views in Controversy.

By John Corrigan, Jr.

Washington, May 2.—(Special.)—Regulation of water power development by the federal government, a question over which there has been a bitter fight involving the whole question of conservation, is provided for in a bill just reported to the house by Representative Adamson, of Georgia, from the committee on interstate and foreign commerce.

The war department has approved a bill which proposes to limit franchises for the construction of water power projects to fifty years, and authorizing the government, at the end of that time, to take over the property upon paying its fair value.

The bill offered by Representative Adamson differs from this in certain respects. In reporting this bill to the house, Mr. Adamson said it represented an attempt to reconcile the conflicting views of the many parties to the water power controversy.

Question of States' Rights.

The question of states' rights and particularly the right of the states to tax such developments, even though the consent of congress was necessary to such improvements being made, has long been a subject of dispute.

But the big conflict over laws to regulate hydro-electric power developments arisen over the policy of the federal government imposing a tax without private parties, with its consent, dam a navigable stream to develop water power. Opponents contend such a tax as a condition of the grant of authority to construct dams, has been vigorously contested in congress.

On the one side are those who wish the federal government to have entire authority over the location and character of work to be done and to share in the profits; on the other side are those who would have the federal government conserve navigation and leave all other features of the work to the individual states.

Lindley M. Garrison, secretary of war, in a letter to Representative Adamson, on February 19, 1914, asserted: "The paramount power of congress to regulate and to authorize the purposes for the federal government is paramount," said Mr. Garrison. "Nothing can be done without its consent, and only that can be done for which it consents. It has absolute power legally to prevent anything being done without its consent."

Provisions of Adamson Bill.

The bill of Representative Adamson differs in some particulars from that approved by the secretary of war. It provides that at the end of fifty years the government may, on one year's notice, may terminate all the rights of private owner of a water power improvement. In taking over the property the government, or any person authorized before or by congress, must pay the fair value of the property.

Licenses for projects under the Adamson act would be permitted to enter any combination of water power plants, or make any contract to limit its output. Such a combination would be under the exchange current and power so as to promote efficient service.

Representative Adamson, in his report, said the original dam act was framed to accomplish two purposes. First and primarily, to promote navigation on streams which otherwise would never be navigable. Second, to encourage the development of water powers and the industries which depend on this power.

"Possibly the smallest use to which water power would be developed would be the generation and transmission of hydro-electricity, but even the value of that would be incalculable," said the report. "It is in every respect a successful competitor of all kinds of fuel, as it affords heat for warmth, cooking and culinary purposes, and affords light more cheaply, more cleanly, more conveniently, and more perfectly. Than can be done by means of any other known element."

Adamson on Conservationists.

In referring to the crusade of the conservationists, Mr. Adamson said:

"Certain patriotic and benevolent persons, whose motives were no doubt good, obviously misunderstood the purposes of the general dam act, confounded it with the interests of general government in other respects, confused it with propositions to commercialize the public domain, and raised disputes which have retarded progress and perhaps for many years hampered capital from the country which, if encouraged in accordance with the purposes of the general dam act, would have secured the completion of many projects in this country. In fact, a great many of the projects authorized by law have practically failed on account of the opposition, misguided and ill grounded, as we believe. Other projects on which the promoters have struggled against arising tide of criticism and opposition, although in a measure completed, have proven unprofitable because market have not been found for their light and power. In some cases when they have ventured sought to create a market by enlarging their plants through new developments they have been defeated in the effort and have thus failed to realize on their investments."

ASKS COLORED PASTORS TO URGE BONDS TODAY

Rev. H. H. Proctor, pastor of the First Congregational church, colored, has sent out a letter to the colored ministers of Atlanta asking them to impress upon their congregations from the pulpit today the importance and advisability of the colored voters supporting the Grady hospital bond issue.

"One hundred and twenty-five thousand dollars," says the letter, "is to be spent directly for the benefit of colored patients. The city council has already agreed on this, and committee of citizens, of which Mr. Wilmer Moore is a member, have been provided to see that these provisions are carried out."

WILSON WILL WORK UNDER LARGE TENT

Washington, May 2.—A large tent has been erected in the floor garden, south of the white house, and it is expected that Woodrow Wilson will transact much of his business during hot days beneath its cool shade.

The long legislative program mapped out for congress, together with the Mexican problem, makes it probable that the president will be unable to take the customary rest period in summer. The problem of preserving his health during the hot Washington summer has been worrying white house officials.

To Rank of Embassy.

Washington, May 2.—King Alfonso today signed the decree raising the Spanish legation in Argentina to the rank of embassy, according to official advices received here tonight. It will be the first embassy in Buenos Aires. It is believed here that other European powers will follow suit. The American legation will be made an embassy.

Memorial to Ericsson.

Washington, May 2.—The senate today passed a bill to erect a $5,000 memorial in Washington to John Ericsson, builder and constructor of the warship Monitor.

A vote for W. F. Wesley is a vote for the salary system, which means lower taxation.

WOMEN NOW FIGHTING FOR JUST HALF LOAF

Mrs. Funk Thus Describes the Shafroth Resolution for Limited Suffrage.

Washington, May 2.—(Special.)—Senator Owen, of Oklahoma, has reported to the senate from the committee on woman suffrage the resolution introduced by Senator Shafroth, of Colorado, for an amendment to the constitution granting woman suffrage. Mrs. Antoinette Funk, a member of the congressional committee of the National American Woman Suffrage association, speaking of the new proposition, said:

"It was a foregone conclusion that the Shafroth resolution would be reported out. It is hard to predict in the face of existing conditions when it will come to a vote. The title, the trust and above all else, the war, have the right of way now, but if it could come up tomorrow it would be ten votes to the good.

Just Half a Loaf.

"This measure will not give full suffrage; it isn't just half a loaf, but is an open door into the bake shop where we makes the bread. It doesn't tell the states how suffrage must be granted, but just adds another way that it may be decided, an easier way.

"The Shafroth resolution was drawn with reference to conditions as they are and not as we might wish they were, and we are ready and anxious to meet the issue squarely. With this amendment written into law the women are on the last lap of their journey.

"The one man who voted against reporting out the resolution was Senator Catron, of New Mexico. In his state the constitution can be amended by a two-thirds vote of the legislature, and upon submission to the voters by a three-fourths vote, provided that two-thirds of all the votes in every county vote yes. Such a constitution is the result of a conspiracy against democracy.

"The Shafroth resolution meets that condition very neatly.

"The new proposition has been supported by the congressional committee since it was found impossible to pass the former resolution, which was defeated in the senate a month ago by failure to obtain two-thirds of the senate. Most of the objections raised to the former resolution were on the ground that it interfered with the rights of states to control the franchise and southern senators and western senators as well, although supporting suffrage, refused to vote for the amendment that would indicate a control of the voting privilege by the federal government. In this case question becomes involved and this alone was an insurmountable barrier.

New Method Explained.

The report which accompanies the Shafroth resolution explains in detail the new method by which the women seek to obtain federal legislation for woman suffrage. The new amendment provides that 3 per cent of the voters of any state can cause the submission of a woman suffrage provision. It leaves the enfranchisement of women to be controlled by each state, but will give the suffragists an opportunity to bring the question before the voters without all of the preliminary work now necessary, first to secure legislatures favorable to suffrage requiring at least two-thirds of each branch, and then not necessarily a majority of all the votes cast at any election. The Shafroth amendment, which was also been introduced in the house by Hon. A. Mitchell Palmer, of Pennsylvania, will remove the legislative barriers with which the women suffragists have met in the past.

Galloway Chosen by Cornell.

Washington, May 2.—Word reached the agricultural department late today that Beverly T. Galloway, assistant secretary of agriculture, had been chosen dean of agricultural college of Cornell university.

STEAMER TO BE PUT THROUGH THE CANAL

Panama, May 2.—Plans are being matured under the instructions of Governor Goethals to put the Panama railroad steamer through the canal within ten days from now with the approval of Secretary of War Garrison. As the same time a cargo steamer also will go through, and after that the canal will be open for as much traffic as the work on the Cucaracha slide will permit.

COW "MAY RILMA" WINS BUTTER RECORD

Philadelphia, May 2.—Nearly ten tons of milk, the equivalent of more than 1,280 pounds of butter in a year, is the world's record production of the Ayrshire cow, "May Rilma," owned by E. B. Cassatt, at Berwyn, near here. For the 362 days ended yesterday, the cow's record is 19,673 pounds of milk. The gross earning of the animal for the year were nearly $1,200.

The Outlook for Fruit This Year.

In the current issue of Farm and Fireside, W. F. Rogers, Jr., a fruit producer in northern Michigan, gives the following account of the outlook for fruit this year.

"The most damage done to the tree fruits at this writing has been on the more tender variety of peaches. I have examined hundreds of fruit buds in my vicinity (northern Michigan) and find the per cent of injury dead or injured. Carmen and Triumph pds, on the other hand, appear to be in better shape and should produce at least a fair crop of fruit. From reports coming from Michigan, New York, New England and the east central states, this condition appears to be similar. Reports from Colorado, Oregon and Washington show all fruit to be in excellent condition. From the reports received in Arkansas, Missouri and Texas, but the extent of the damage is not known. The winter damage to the buds has been caused by a peculiar general condition throughout the country. A very mild December and January started the buds, which made them susceptible to the later cold snaps. The minimum temperature this winter on my farm was 5 degrees below zero, and only a few days of zero weather. That caused more injury to the Elberta peach buds than the severe winter two years ago, when the minimum temperature was 17 degrees below zero, and we had nearly a month of weather ranging in temperatures from minus 4 degrees to 17 degrees. That winter the wood was severely injured. This spring the wood appears to be in excellent condition, and has all outward appearances the buds also."

After a girl has been engaged four times and failed to make the hook stay put, she becomes as leary as though she was dodging the door catcher.

Nearly everybody wants to put the law to somebody somewhere.

Vote for W. F. Wesley for tax receiver of Fulton county, the only candidate that favors the salary system.

"Gets-It" for Corns On Your Piggy-Wiggies!

Quit Fluttering With Corns. Use This Sure, New-Plan Corn Cure.

A few drops of "GETS-IT" on the biggest aching corn and worst today, and any corn remedy, is enough to spell positive doom to the fiercest corn that ever cemented itself to a toe. It's good-bye Johnnie. You apply "GETS-IT" in a second—no fussing with plasters that don't stay put, with salves that make corns "pull" and make the toe feel sore—no sharp knives, dangerous razors and diggers that make corns fester and cause that awful blood poison from corn-cutting and corn-treating. "GETS-IT" shrivels up corns, they come right off. That's the new principle. It's just plain common sense. No more corn-pains. "GETS-IT" is safe, never burns the flesh. Get rid of corns and calluses.

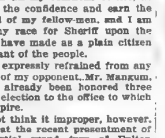

Three little toes
Two little toes
Minus corns

"GETS-IT" is sold at 25c a bottle by all druggists, or sent direct on receipt of price by E. Lawrence & Co., Chicago. Sold in Atlanta and recommended by Jacobs' Pharmacy, Elkin Drug Co., Coursey & Munn, Green-Trent Drug Co.

Mayo Expresses Thanks For Pledges of Support From Fulton Voters

Promises a Clean, Honest Administration if Elected Sheriff — Calls Attention to Recent Report of Grand Jury—Points to His Record as a Plain Citizen and Servant of the People.

To the People of Fulton County:

I cannot conclude the pending campaign, in which I am a candidate for Sheriff, without a brief expression of thanks for the gratifying support I have received from the people among whom I have lived for so many years.

I have endeavored to so conduct myself, in all my relations of life, as to merit the confidence and earn the good will of my fellow-men, and I am happy to say that I have done so. The record I have made as a plain citizen and servant of the people.

I have expressly refrained from any criticism of my opponent, Mr. Mangum, who has already been honored three times by election to the office to which I now aspire.

I do not think it improper, however, to say that from a close observation of an impartial grand jury of Fulton County justifies the public in changing the custodian of the county jail.

My experience as an officer of the police department of Atlanta has given me valuable training to aid me in my desire to make an acceptable and efficient Sheriff. At this point permit me to assure my fellow-citizens of Fulton County that should I be elected Sheriff I shall at all times keep the Sheriff's office free and absolutely independent of any and all connection with any other department of peace, except as the law directs.

The people have rights superior to the ambitions of officeholders, and I am satisfied that those voters who believe I possess even equal qualifications with Sheriff Mangum will, in the interest of fair and just rotation, cast their votes for me.

Reports received from all parts of the county convince me that a large majority of the voters desire my election, and I will appreciate your support and vote on election day.

Respectfully yours,

W. M. MAYO.

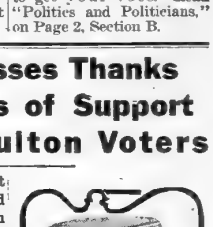

W. M. MAYO,
Candidate for Sheriff

HIST! I KNOW WHERE THERE'S SOME MINT

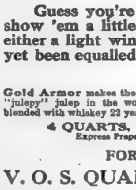

If you write me, I'll tell you where you can find a nice mint bed right in the heart of Atlanta, and I'll send you a ticket of admission. Then I'll supply the rest and there's no reason why people who have traveled long miles over hot sands to worship at the shrine of Mary Garden or any other shrine, should go away with parched throats.

ATLANTA'S GUESTS ARE YOUR GUESTS

Guess you're pretty proud of the old place yourself—I know I am. You'll want to show 'em a little hospitality, which you can make both genteel and yet convivial with either a light wine or a julep, which for expressing pure warmth of friendship has never yet been equalled by mere words.

FOR THE JULEP

Gold Armor makes the very best, most "julepy" julep in the world because it's blended with whiskey 22 years old.
4 QUARTS, $6.00 Express Prepaid

Silver Armor. Just as silver is to gold—the next most precious, and in a julep, well, well—it's blended with whiskey 18 years old.
4 QUARTS $5.00 Express Prepaid

Black Armor. It's a gentlemen among whiskies Fit for a king—the only difference is it is blended with 12 year old whiskey.
4 QUARTS, $4.00 Express Prepaid

FOR THE TABLE

V. O. S. QUALITY SPECIALTIES

Single bottles express collect
Four bottles express prepaid

In all the world there is no other selection of table delicacies than this list of Armor Specialties. They are the equal of goods that cost fully 50 per cent. more elsewhere.

Each is an article carefully selected to appeal to the discriminating taste.

V. O. S. Apricot Liqueur—An excellent after-dinner drink, made from selected apricots, ripened on the tree; rich, delicious and delicious. Bottle.....$1.00

V. O. S. Sir Randolph Dry Gin—An American Gin, made after my own process; guaranteed better in every detail than imported British Dry Gin. Bottle..... 75c

V. O. S. California Sherry—Ten years old, rich and fine in flavor and equal to most imported Sherries. Bottle..... 60c

V. O. S. California Port—Eleven years old. A splendid dessert wine; very close in quality to the imported. Bottle..... 60c

V. O. S. Rose Vin—An excellent dessert wine; neither sweet nor dry; vintage 1907. Bottle..... 60c

V. O. S. Spanish Sherry—Shall be imported Spanish Sherry of the old-fashioned type; a dry, delicate wine. Bottle..... $1.00

V. O. S. Oporto Port—A very fine old wine, imported from Portugal, a rich tawny wine. Bottle..... 1.00

V. O. S. Old Rum—Very old; aged in the wood and very fine and flavory. Bottle..... 1.00

V. O. S. Rock and Rye—made from best Armor whiskey and Spanish candy; very fine in warding off colds. Bottle..... 1.00

V. O. S. Wild Cherry and Rum—Made of finest wild cherry cordial and rum that has been aged in wood; fine in case of cold or grippe. Bottle..... 1.00

V. O. S. Manhattan Cocktail—Made after my own recipe, and superior to the best served in high-class clubs. Bottle..... 1.00

V. O. S. Dry Martini Cocktail—An especially good article, made with Sir Randolph Dry Gin. Bottle..... 1.00

V. O. S. Cherry Cordial. Bottle..... 1.00

V. O. S. Cognac—Produced in France; fine Old Pale Brandy. Bottle..... 1.50

V. O. S. Sloe Gin. Bottle..... 1.00

SINGLE BOTTLES of any of these specialties may be ordered packed with a whiskey shipment, thus saving express charges.

RANDOLPH ROSE, President

R. M. ROSE CO.

CHATTANOOGA, TENN. ORDER FROM NEAREST POINT JACKSONVILLE, FLA.

WRITE FOR OUR HANDSOME ILLUSTRATED PRICE LIST

"TOO OLD AT THIRTY" LOT OF BRITISH BARMAID

Girl Who Serves Drinks Soon Grows Old—Chances of Marriage Small.

London, May 2.—"Too old at thirty" is the unhappy lot of the British barmaid described in a report by Mrs. Bernard Drake of an inquiry made by the women's Industrial council.

Barmaids are a British institution. Very few men are found behind the bars in the saloons throughout the United Kingdom, except proprietors. There are 23,000 barmaids in England alone. Frequent crusades have been started with the purpose of eliminating women, and particularly girls, from this vocation, but nothing lasting has been accomplished. One reason is that the saloon is the workingman's club, and he prefers those places where he can gossip with the girls. On the whole the influence of barmaids is to raise the atmosphere of saloons, but the influence of the saloons upon the women is considered bad.

"The barmaid soon grows old," says the report. "Sometimes she is old at 21; she is generally too old at thirty." Her chances of marriage are small unless she marries the barman or the manager, and almost the only recourse left to her is the streets. The number of women on the London streets who have once been barmaids is out of all proportion to the total numbers in the trade.

Mrs. Drake writes sympathetically of the women behind the bars. She says:

"The barmaid is cheaper than the barman. She is more industrious, more sober, more amenable to the wishes of her employer, less rebellious against the hard conditions of public-house life.

"There are women, women of fine character, who earn in the bar a decent and respectable living, and are not unhappy. There is even a woman of robust health and temperament, who finds in the public-house a certain vocation. The bar is to other women immediate ruin.

"But all these are exceptions. The barmaid who is of the majority, although she loses nothing of self-respect, yet continues at her post only in weariness and loathing, and with a great fear in her heart of that which the future is to bring."

Wages for barmaids are no more than domestic servants command in that United States and the average working day is fourteen hours. Customers patronized by the workingmen the average pay is $4.61 to $5.61 a week in hotels it may rise to $5.60 and for a head barmaid to $6.50 a week. Board and lodging are always furnished, but the girls are expected to dress well.

The barmaid, according to Mrs. Drake, belongs to the type of normal and average working girl, physically sober and honest, although she is to be distinguished from the latter by the greater measure of the love of youth and adventure, for entering upon her career as the result of a false step. "The workingman seeks for his wife a worker; the barmaid as a woman worker is reserved for those who have about town to be without all sense of honor or chivalry to women. Young and pretty girls are deliberately picked for the West End saloons which are the resorts of dissolute young men, and women, because the inexperienced girls attract trade. They are given no protection by their employers.

The great evils of the present saloon system are pointed out by the report. One is the long hours and consequent ill health of both men and women and leading to excessive drinking. The other is the exploitation of young girls which is responsible for their degradation. One reform proposed is that no girl under the age of 21 shall be employed after 8 o'clock, except on the premises of her parents, and another is that the bar shall be a more fit place for both men and women.

MOTHERS ARE SEEKING HUSBANDS FOR GIRLS

Girls Ready to Marry Anyone to Escape Gibes of Mothers.

London, May 1.—There are many girls at this moment dreading the after-Easter season as much as if the date of their execution was at hand, despite the fact that the most exciting, amusing and interesting three months of many summers, it is anticipated, are approaching. Mothers are more anxious than ever to marry off their daughters young, and the one who has been about for two or three London seasons without becoming engaged is called a "failure," and looked upon as a "disgrace."

The other day a fashionable and very rich mother said to me, "I am ashamed of my life to be seen with Hilda, she is in her season. She is a disgrace to the family. I have done my best for her, spending a lot of money on her, dressing her better than any one else, inviting all the richest men to see her, yet she is no nearer to getting off my hands than she was three years ago. Half my own set are laughing at me."

The unfortunate woman began to cry as if her heart would break. The real truth is, she has dragged the poor girl around, from other mothers of her set, thrown her at the heads of men. There are dozens of society girls who declare they will marry the first man that asks them to do so during the next two or three months in order that they may get away from the eternal sighs and taunts of their mothers. They know only too well how bought herself an engagement ring which she appears to fancy will help her position with a set of people she is struggling to decide between her and a variety show girl. The state of the marriage market in England at this moment is the most tragic on record.

Romeos at 60.

(From The Chicago Tribune.)

We begin young and end wrong, and it is wrong, says a well-known writer and thinker. We massacre the innocents of our children's stifle romance in our youth. We set up a bank account of a goal of existence, a home, children and "making good" from the housetops. The boy is a man before the merriment stifled in him. He thinks only of getting on, or getting ahead of the neighbor in the race for success. He worries away his youth in the unprofitable youth, in order to make a future for himself.

Then when his fortune is assured, when the future is secure, when he is a reality, when his head has become bald and his hair is gray, when he has come up to the realization that he has never lived, never loved, never sentimentalized. He was too businesslike in his youth and he becomes foolish in his old age. He becomes a Romeo at 60. He learns to tango. He patronizes cabarets and dances himself into heart disease.

The cabaret is our great critic, says the writer, would have to close their doors if they depended on the patronage of the young. The boy of 20 burns midnight oil while the man of 60 takes to champagne and tango. Fear of life, of the future, chases romance from the minds of the youth. Fear of death drives the middle-aged and the old, who had really never lived, to seek adventure. But what might have been romance at 21 is scandal at 60. Indiscretions which can be forgiven a youth of 20 are unpardonable when committed by a grandfather.

"Sweetest Voice in America" Found by Ellison Van Hoose; Famous Georgia Singer Will Train Winner of $5,000 Prize



Ellison Van Hoose on the left; top, Melody Lodge and studio, the summer home and school of singing and dramatic expression of Mr. Van Hoose on Lake Pleasant, N. Y.; bottom, left, Mrs. Van Hoose; right, Miss Alma R. Dwinnell, his pupil.

By Betsy Craig.

Not so very long ago, Ellison Van Hoose used to be a perfectly good mechanical and electrical engineer, and he held a perfectly good job at these chosen vocations.

He had a perfectly good voice, too, for he had been trained during his juvenile days by his mother, an accomplished musician. Evan at that plastic age, he had aspirations for a career in voice.

Somehow or other, he drifted, however, into mechanics and electricity, which professions have nothing to do with the voice, except to lend their various usages in creating beautiful stage effects in which to mount even more beautiful songs.

For a few years he plied his trade as mechanical and electrical engineer. Then he drifted back again into the culture of voice. He sang in the choir of the Second Baptist church of this city, and his solos became a distinct attraction of that institution.

It was then he realized that there really was a career ahead. He possessed a beautiful tenor, clear as a glacier, and soon, at the advice of vocal experts who observed him, he began the serious study. Professor Joseph McLean, organist of the Second Baptist church, took him under charge.

His Career Begins.

And there it was the career of Ellison Van Hoose began. Today, he is the leading American tenor of the continent. He is a Georgia boy. He has a world of Georgia associations. And he never, never denies the fact that he used to operate in mechanics and electricity in Atlanta.

Van Hoose was born in 1868, in Murfreesboro, Tenn. But that doesn't really matter, because his folks soon moved to Georgia. His father was a Baptist minister, his mother a fine artist and teacher of music and voice. It was she who taught her famous son the first rudiments of music and the art at which he has made a success so glorious.

An interesting fact to Georgians, and a deplorable fact to those proud inhabitants of Tennessee, is that he and his parents moved to Georgia when Ellison had reached the rosy age of 6. He was reared and educated in Georgia, which undoubtedly had much to do with his rapid achievement of fame.

He left college at the age of 16. Many famous men have left college even earlier. On the other hand, many famous men have become famous in spite of college's educations. Edison was a mechanic, and, as already has been averred, a good one. Even at this age, he had a remarkable alto voice.

Begins Study of Voice.

Following his mechanical and electrical career—which was unceremoniously short—he began the study of voice in the college of his brother, Brenau, at Gainesville. Professor A. W. Van Hoose, now of Shorter college at Rome, was president of Brenau at that time.

While still studying at Brenau, the younger Van Hoose continued singing in the Second Baptist choir. By this he had acquired sufficient vocal culture to launch upon his career, which he immediately did, going to New York, where he took on heavier studies. He took tutorage under such distinguished masters as Isadore Luckstone, Henry Wood, of London; Antonio Cotogni, of Rome, Italy, and Fidele Koenig and Jean De Reszke, of Paris.

These celebrated artists rounded the Georgia boy into a perfect singer. When his final studies were completed, he returned to New York and embarked on numerous church positions. His early life in New York—that is, upon his return from abroad—was a proverbial series of stepping stones. From each church in which he sang, he stepped into a wealthier and more aristocratic congregation.

Fame was greatly in demand. The bigger churches that discovered him in the smaller choirs insisted upon his services, and hardly had he established himself completely upon returning to America than he became a star.

Then, at the height of his career in the choir, he was assisted by the Damrosch & Ellis Grand Opera company, in which troupe he sang with ever-increasing success.

Field Grows Wider.

The field grew wider. Later he won great favor at the Promenade concerts in London, to which he had traveled under the personal direction of Robert Newman with Henry Wood, the brilliant conductor. Following which he returned to America for another season in opera.

A second series of London triumphs began when he appeared at the London festivals under such conductors as Lamoureaux, Richter, Wood and Manna. He then spent a year in Paris on the concert stage. Then he came back to America to devote himself to opera, concert and oratorio, with unbroken success.

It was Van Hoose who created the leading role in Elgar's beautiful "Dream of Gerontius" with the New York Oratorio society, and it has since been considered one of the most effective in his repertoire.

For four years he was associated with Mme. Melba—two years in opera and two in concert. In the springs of 1907 and 1908 he was associated with Mme. Sembrich, both of which tours added extensively to his reputation. Melba was attracted at once to the qualities of his voice the moment she first entered him.

He went at her request to England, where he was her guest on her houseboat on the Thames. At the time he accompanied the famous star the London season unusually agreed that he was the triumph of the season. At times he even overshadowed the great Melba.

Foreign Triumphs.

His foreign triumphs have made him not only the pride of Georgia, but of America as well. No other young American singer has so quickly sprung into lasting fame abroad as he. Upon his concert before the Prince of Wales at the royal command is a bit of history, as are his appearances in a state concert at Buckingham palace, and before her majesty Queen Victoria, at Windsor castle, before whom he sang privately.

Recently, Mr. Van Hoose was selected by the unknown donor of a scholarship prize of $5,000 to award the sum to a student of the greatest voice in America. He selected Miss Alma R. Dwinnell, of New Brighton, Staten Island, and is to have sole control of her education.

The $5,000 was offered by a wealthy woman of New York who desired to have her identity withheld. Thousands of applicants appeared for the prize, but Miss Dwinnell was chosen. She has had the musical and vocal training, except her instruction in the St. Michael's Protestant Episcopal church in New York.

Not only was Mr. Van Hoose appointed to select the "sweetest voice in America," but he is to be Miss Dwinnell's exclusive instructor and is to attend to every detail and direct absolutely everything pertaining to the preparation, debut and artistic career of the young woman.

The present studio of Mr. Van Hoose are located at 26 East Thirtieth street, New York city, where he is established each winter, from October to June. During the remainder of the year he conducts a summer school of singing and expression on Lake Pleasant in the Adirondack mountains. There he has a large studio with stage and theatrical equipment, and an elaborate summer home.

Story of Career.

In an issue some several years ago of The Nashville American, the following story is based upon the career of Mr. Van Hoome. It was written by the music editor of The American:

"Those who have kept up with musical affairs of the past two years will remember how the brilliant young artist, Ellison Van Hoose, suddenly appeared upon the operatic horizon and how, without any previous prophecy, sprang unheralded into instant fame.

"He sang some of the principal tenor roles in the Damrosch-Ellis Opera company, and so splendid was his success that, in a few months, he was numbered as one of the few great tenors of the world. In our time, so enormously is the art of personal advertisement used and abused by artists that there was something unique in a success that was not bought and one that had been attained solely by personal worth.

"Such was the triumph of Ellison Van Hoose, once search for months as might, I could not find near so much about the man himself as I found of the artist in him.

"He was born in Murfreesboro, his mother, who taught music, is that village, moving away when he was only a few months old. She returned to Georgia, where her family, a distinguished one, by the way, had always lived. There the boy grew up. A few years later, he had a position in some business house in Atlanta, and, on Sundays, sang in the choir of the Second Baptist church. Persons there thought little of his voice. Indeed, they laughed when he insisted that he would, some day, become one of the world's great tenors.

"He received a world of discouragement, and it was only his supreme and abiding faith in his own power which impelled him to the serious study of his art. At the close of his studies, he went to England, where he was a guest of Melba on her houseboat on the Thames, after which he sang a long engagement in London.

"It should be a matter of congratulation to us that a young, unknown American — and southerner — should have risen into fame when the eyes of public attention was concentrated upon some of the greatest artists of the whole world. And it should also be a matter of congratulation that this American singer was taught by American tutors."

London's Praise.

During a recent engagement in London, a critic on The Musical Standard, softened and the language for pliancy an established authority of that city, gave the following glowing account of the performance of the American tenor:

"It has been a long time since I heard so fine a voice, such innate musical feeling and such artistic appreciation of the poetic contents of a composition as were displayed in Mr. Van Hoose's singing of Lohengrin's 'Narration.' His voice is powerful and rich in tone and capable of expressing all shades of color.

"The case of instant success this singer achieved, Mr. Van Hoose supports what I have already said about the singing of the German language by non-Germans. Lohengrin's 'Narration' was given its original tongue, but from Mr. Van Hoose's lips all asperities were and suitability for singing might have been Italian.

"He was encored, and never was an encore more deserved, the brilliancy, certainty, power and fine quality of his voice could not be easily matched. He made a tremendous impression."

Other foreign critics gave the same praise to Van Hoose. Nowhere abroad did he meet unfavorable notice. He returned to America an American star that had outshone all others in the firmament of other shores.

The eminent singer and his wife make frequent visits to the south. He has appeared in Atlanta on numerous occasions since his remarkable career. He is a constant visitor to the home of his brother, A. W. Van Hoose, in Rome, and hundreds of Atlantans are intimately acquainted with him.

BOOK REVIEWS IN TABLOID

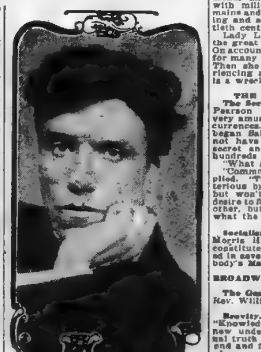

L. G. DE LARA,
Author with Edgcumb Pinchon of "The Mexican People; Their Struggle for Freedom."

THE Mexican People: Their Struggle for Freedom. By L. Gutierrez De Lara, author of "Story of the Mexican Revolution," "Political Refugee," etc. The author says the book is the voice of the Mexican people, that it gives the real underlying causes for the chaotic conditions in Mexico today, and makes clear the crux of the whole bitter struggle: it shows the Mexican people the part of the rich and powerful as the victims of merciless exploitation by the big land owners, employing in 1910 only about 200 families, etc. De Lara writes: "They are fighting for freedom; that the revolution in Mexico is distinctly a fight for the land which has been taken from the small landholders early in the Diaz reign.

President Wilson's much-discussed policy on the situation in Mexico is very strongly upheld in this book, and the author fearlessly states that the one solution for Mexico is peace—not intervention. "They must settle their own troubles," he says of this book, which contains a fierce denunciation of former President Diaz; analyses the personality of Madero and Huerta, and tells just what the great peon class is fighting for. The main issue of the revolution today is told on page 356. "They are fighting today as they fought in the days of Hidalgo, of Morelos, of Guerrero, and of the great Juarez democracy. They will triumph. They must triumph. Nothing short of international crime can stay their hand."

Comments on the attitude of the United States toward Mexico cover several interesting chapters; there are also comments on the Vera Cruz episode, in addition to Mexico in previous years. "The Mexican Question" is a very interesting chapter, as is also chapters on "The French Intervention of 1861-1867, etc." (Doubleday, Page & Co., New York.)

Terry's Mexico is a handbook of general information, historical and general, with 40 maps, charts and plans, and it is a splendid guide to those who are following events in the present crisis. The chapter on Vera Cruz is just now of peculiar interest. (Houghton-Mifflin company.)

FICTION.

What a Man Wants. By Charles Marriott. Did you read Marriott's novel, "The Catfish"? This novel was the first of the series of "Scotland Yard" novels published in America within the last eighteen months and was one of the New York Times "best sellers" in 1913. "The Wanderer Wife" is the second of the series, also received the highest praise from the critics. In "What a Man Wants," which is considered in England a finer work than either of the two first, Mr. Marriott becomes familiar with American fiction readers. (Dodd-Mead company, Boston.)

A Lady and Her Husband. By Amber Reeves. A thoroughly up-to-date novel, the close story of the wedding of two strong personalities with each other in the throes of "free love." The character study is interesting and the story is dramatic. (G. P. Putnam's Sons, New York.)

Inside the House That Jack Built. (Not Atlanta's, however.) By George Lyland Hunter. A very interesting, bright and breezy story told by Jack Mason, Jr., son of Jack Mason and Harriet, who furnished their own homes and are now telling the story how they did it for the benefit of other young housekeepers. The book is very attractively illustrated with pictures of Jack's house, Cousin Tom's house, guests' rooms in both houses, Jack's den, etc. (John Lane Company, New York.)

The Harrymen. A story by Irving Bacheller, author of "Keeping Up With Lizzie," from a study of Socrates Potter, Esq. Mr. Irving says it is "a book for the unmarried, the overmarried, the slightly married and for all young people who have parents to bring up." Upon the frying of Socrates Porter's dedication as "America v. Sundry Feudal Tendencies," "To the Honorable Judges of Decency and Good Behavior the World Over." (Harper & Brothers, Franklin Square, New York.)

Keeping Up Appearances. Is it possible to live well in New York city on $6,000 a year? By Maximilian Foster, Author of "The Whistling Man." A young couple are tempted to leave their country home and live a la mode in the vision of a $6,000 job in New York. They do not get the job, but they go beyond their expenses trying to keep up appearances, and end with the usual results. But how they extricated themselves is not only makes an interesting story but one that all young married people should read, because of the many touches. (D. Appleton & Co., New York.)

A Day With Father. By Francis E. Leupp. In the preface the author says: "Why not give the old man a chance" Mrs. Winter's delightful novel, 'Mother' was a tribute of tributes to a saint we all adore, but as I read it there came back to my mind the comment of Artemus Ward upon the flood of eulogistic literature in his day: 'Why not give the old man a chance?' This little story was written for The Woman's Companion as a plea for Mother's lifepartner, and is dedicated to the old man, wherever found." (Charles Scribner's Sons, New York.)

GEORGE H. DORAN COMPANY.
The Blindness of Virtue. By Cosmo Hamilton.

"Unto Caesar." By Baroness Orczy.

The Milky Way. By F. Tennyson Jesse.

Princes and Princedom. Personal Experiences. By Lady Constance Lytton and Jane Wharton Spinster. You are, perhaps, already familiar with the experiences of this wonderful woman in the militant suffrage fight. How she joined their ranks, was sent to prison and finding that her rank protected her, immediately on her release returned disguised as Jane Wharton. She very interestingly relates her experiences and, while we may not agree with militant suffragettes, the fact remains and it is one of the most interesting and serious questions of the twentieth century.

Lady Lytton is a granddaughter of the great novelist, Lord Bulwer-Lytton. She accounts of being almost an invalid for many years she led a very quiet life. Then she became a suffragette, experiencing all the horrors, and now she is a wreck in consequence.

THE MACMILLAN COMPANY.
The Gospel for the Laymen's Age. By Rev. William Marion Sykes.

Rewrite. By J. Patrick Davis. "Knowledge—That there is nothing new in the sun is indeed an eternal truth for all our world's back progress and future, and the future knows no more powerful way to be conveyed simple and proper words. (Broadway Publishing company, New York.)

Hit Hunter. By Zelda Edloe Davies. Novel.

Turnovers or Lesser Leaves. By Louise Snow. Author of "Leaflets" and "Lesser Leaves." To whom these epigrams owe their existence." To the Chautauqua Literary and Scientific circle whose work promotes happiness, wholesome living and broad thinking throughout the land."

"It is full of valuable information on programs and club discussions; live topics; parliamentary rules, etc. It is not necessary for the city clubwoman to possess this volume, but it is also designed to meet the needs of the clubwoman in the small town where there is no library to provide the necessary literary tools. (Frank A. Wrangle company, New York and London. Price 75c.)

Lilies of America. Poems. Selected and condensed. This little pocket edition of 100 pages presents in concise form a complete outline of the rules of the game, the play of hands and the different counts now in vogue. It tells just what you should do and what you should never do. The Nickel count on pages 20 and 21 the author thinks will eventually be adopted and the rubber count, on page 22. Is another interesting feature. Price 50 cents. (Sears & Hopkins, New York.)

The Message of New Thought. By F. Matthias Alexander. Personal Experiences in the Realm of Mind and Body. Mr. Alexander has evolved a theory of mind and body which he has put to practical use in his own case and in the case of many others. He has found that the mind and body are so closely related that the mind cannot be developed without the body, and the body cannot be developed without the mind

ROCKEFELLER LIKES HIS COLORADO WAR

Correspondence Published Showing How John D.'s Son Refused to Do Anything to Stop Bloodshed.

Washington, May 2.—Messages telling the story of the so far futile efforts at Washington to bring about a settlement of the Colorado coal mine strike, including a telegram from John D. Rockefeller, Jr., saying making company officials in Colorado "were the only ones competent to deal with the question," were made public tonight. Representative Foster, chairman of the house mines committee, who gave out the telegraphic correspondence, had been attempting to get Mr. Rockefeller, operators and officials of the mines which the Rockefellers partly control, and the striking operatives together, following a white house conference.

"In my conference with Mr. Rockefeller at his New York office, Mr. Foster announced. "I urged on him the importance of submitting the strike differences to a neutral board of arbitration, believing the trouble could be peacefully settled.

"I spent February in Colorado as chairman of the committee on mines and mining, investigating conditions. Mr. Rockefeller has not been there in ten years. I have been over the property and have examined men on both sides of the controversy. There is nothing in the differences which cannot be settled by arbitration.

Union Not the Issue.

"I understood from the statement of William Green, secretary-treasurer of the International Mine Workers' union, the demand that the union be recognized is not the issue. The great question now confronting the strikers and owners is, 'will you agree to submit the matter to adjustment by arbitration?' Mr. Rockefeller cannot evade his responsibility. He cannot set forth the excuse that he will not arbitrate the recognition of the union. The great anthracite strike in Pennsylvania and the recent West Virginia strike were settled by men on both sides agreeing to abide by the decision of umpires.

"National sentiment and every instinct of humanity demand the prompt settlement of the Colorado strike. Nothing should prevent both strikers and Mr. Rockefeller from placing the case before a neutral board."

Dr. Foster telegraphed John D. Rockefeller Jr., last Wednesday, saying:

"William Green, secretary-treasurer of the International Mine Workers' union, made public a statement that mine workers will waive any recognition of the union or unionizing camps. Are you willing to enter negotiations for settlement of the strike on that basis and stop the killing of men, women and children? I strongly urge you to do so and believe the strike can be ended without recognition of the union and all other differences can be amicably settled. In my judgment it is your duty to do so."

Mr. Rockefeller, replying the next day, said:

"Your telegram of last night is received. I am forwarding it to the officers of the Colorado Fuel and Iron company in Denver, who, with the officials of the other mining companies in Colorado, are the only ones competent to deal with the question and who alone have the information therein referred to."

Sharp Message to Rockefeller.

Mr. Foster replied to this Thursday with a sharp message to Mr. Rockefeller, which the latter up to tonight has not acknowledged. Mr. Foster telegraphed:

"Your telegram somewhat disappointment, we were in hope that you would deem the situation so grave and serious that you would give your personal efforts to prevent the further killing of men, women and children, and we renewed the hope that you will reconsider and receive to use your personal influence and authority to this humane end."

The reply of the Colorado mine operators, stating their position, was received from Denver the same day. It was signed by eighteen companies and recited what had happened in the strike zones since the attack on the militia at Ludlow April 20. The lawlessness, they said, was committed "with the tacit consent, active cooperation and under the personal direction and control of officials and paid agents of the United Mine Workers of America."

"The coal mine operators of this state," their telegram said, "now have in their employ about 10,000 men who are satisfied with the conditions of their employment. We promised these men protection, and they have stood loyally by their employers, disregarding the dangers and privations incident to the recent armed attacks of strikers upon them and their homes. With these men we will always treat, but we cannot enter into negotiations with officers and agents of the United Mine Workers, who alone are responsible for the terrible reign of disorder and bloodshed which has disgraced this state."

Anxious for Arbitration.

Chairman Foster replied to this yesterday, telegraphing the coal operators.

"I am anxious for an arbitration, regardless of who is to blame." He told them it was their duty to submit to arbitration to stop destruction of life and property on both sides. At the same time a supplementary telegram was received from the mine operators, calling attention to a conference on November 26 last, in the office of the governor at Denver, between three operators and representatives of their former employees, then on strike, Governor Ammons submitted suggestions, including right of the miners to choose their own check weighman, board where they pleased, and, as a basis of conciliation, calling attention to the state law on the subject, the governor stating:

"There is no law compelling the operators to recognize the union nor to permit the employees to exact that recognition, but the statute provides for the right to join a union, if the same there a supplementary telegram was received from the mine operators, calling attention to a conference on November 26 last, in the office of the governor at Denver, between three operators and representatives of their former employees, then on strike, Governor Ammons submitted suggestions, including right of the miners to choose their own check weighman, board where they pleased, and, as a basis of conciliation, calling attention to the state law on the subject, the governor stating:

"There is no law compelling the operators to recognize the union nor to permit the employees to exact that recognition, but the statute provides for the right to join a union, if the same is signed and published statement, says the question of unionising the mines is not the issue. Why cannot all other questions be now submitted to arbitration, regardless of failures to adjust differences in the past?"

Our pictures cause us no regret.
Unspoiled our bookcase large is;
Now and books when I had most
Those movers' modest charges!
They did not get a single dent
In Joe's atrocious Dante;
Uninjured are the presents sent
On our birthdays by auntie!
Not one thing is damaged, no, not one;
I've no chance for reproving
Those movers who thus spoiled the fun
Of picking up and moving.
—Chicago News.

I voted for the salary system. Did you? W. F. Wesley, the only candidate that favors the salary system.

37,296 LOVERS OF MUSIC PAY $94,992 FOR A WEEK

Continued From Page One.

and that was the behavior of Caruso's donkey in "Pagliacci."

When it came time for the little donkey to haul the cartload of Caruso, Rita Fornia and the bass drum upon the stage, the marking characteristic of his mule relatives was instantly and very inopportunely aroused and the donkey refused to respond to his cue. It was only with the assistance of half a dozen members of the chorus that the donkey was finally shoved out before the footlights, making his entrance sitting flat upon the floor and with his fore feet firmly planted before him.

The comical incident, however, rather added to the effect of the scene than detracted from it, for there is probably no more grotesque and laughable a picture in all opera than the entrance of Canio into the village of Calabria.

Rita Fornia sang Nedda in the stead of Bella Alten, who was ill and could not come from New York.

Fornia and Scotti, who sang Tonio, were splendid in their parts and won their share of the audience's appreciation.

Cast Is a Treat.

The performance of "Cavalleria Rusticana," which came first on the program, was also very pleasing. Such a cast as Johanna Gadski, Maria Dichene, Italo Cristalli, Dinh Gilly and Maria Mattfeld is a treat which an opera audience does not every day enjoy. Mattfeld sang Mamma Lucia in the place of Lila Robeson, who is indisposed.

Richard Hageman, who conducted the orchestra, was given an ovation upon his rendition of the intermezzo in "Rusticana."

The opera people, a tired but happy lot, left Atlanta, a tired but happy city, this morning between 12 and 2 o'clock for New York, from where many of them will sail for Europe during this week.

The operas and the stars constituted as brilliant an opera week as Atlanta has ever had, and the receipts and attendance records were smashed to smithereens.

What more could anyone ask?

Figures Show Increases.

Ever since the presentation of the first week of grand opera in Atlanta, which was in 1910, each succeeding year has shown a substantial gain over the preceding year in both receipts and attendance with the exception of 1911.

The receipts and attendance, respectively, for 1910, were $71,000 and 37,000. In 1911 the figures dropped to $52,000 and 12,500 people.

In 1912, however, the total figures took a big jump, exceeding those of 1910, the totals being $81,000 and 34,000 people.

Another record was set in 1913.

The officials of both the Metropolitan Opera company and the Atlanta Music Festival association, under whose auspices the operas are held, were greatly gratified last night at the splendid showing that was made this year, and there is no doubt that grand opera will be presented here again next year.

The old-fashioned man who used to buy gold bricks now has a son who wants to see the blue prints before he will invest a dime in United States bonds.

Vote for W. F. Wesley, the salary system candidate for tax receiver.

KNOW WHERE TO SEND YOUR FILMS

CONT. ATLANTA

If You Are as Hard to Please as I Am

I know our prints on prize-winning Cyko Paper will please you. Professionals in our own laboratory produce the best prints possible from your negatives.

No Charge For Developing.

This service is free, no matter from whom you buy your films. Mail your rolls and we will send you notice of print charge. This is our C. O. D. charge. Reverse prints 2c. Finishing price list mailed free. Quick mail order service.

C. L. CIBE, (Inc.) 2 Dixie, Atlanta, Ga.

Largest Laboratory in the South.



The following diseases are among those which I successfully treat: KIDNEY and BLADDER TROUBLES, INTOXICATIONS, VARICOSE VEINS and WEAKNESS, NERVOUSNESS, RUPTURE, ULCERS and SKIN DISEASES, BLOOD POISON, ECZEMA, RHEUMATISM, PILES, FISTULA and CONTRACTED AILMENTS OF MEN AND WOMEN.

The Successful Specialist

Is the Result of Special Preparation, Ripe Experience, Natural Ability and Adequate Equipment.

My large, and growing practice has been built upon a reputation of successes, doing the right thing in the right way, hundreds upon hundreds of times, with great success. It will pay you both in time and money to consult me free and learn the truth about your condition before placing your case with anyone. I am no medical company or fake institute and have no incompetent hired doctors. I give every patient my personal attention. Have been in practice in Atlanta a little more than a while, during which my practice has steadily increased, showing I am too poor to receive my best services. You may make your own fee, terms and arrangements, according to your ability to pay and what you are willing to pay for a complete cure. I hold two diplomas from highly recognized schools of medicine. I am duly licensed and authorized to practice medicine in several different States of the Union. I am permanently located in Atlanta and have my own offices. NO INCURABLE CASES. NO EXPERIMENTING. ALL PATIENTS STRICTLY CONFIDENTIAL. NO CHARGE FOR CONSULTATION AND EXAMINATION FREE. Office hours: 9 a. m. to 1 p. m. Sundays 10 to 1 only.

Health Counts in a Life of Success: Why Be a Weakling? Become Strong.

Call on Dr. Hughes today for information regarding treatment. CONSULTATION and EXAMINATION FREE. Office hours: 9 a. m. to 1 p. m. Sundays 10 to 1 only.

DR. HUGHES 101½ N. Broad St. Just a few doors from Marietta St. cor. 3rd Nat. Bank Bldg. **ATLANTA, GA.**

CHIEF FINDS A RING; WHO IS THE OWNER?

Night Chief of Police Jett, who is usually hot upon the trail of diamond thieves, now finds himself in the peculiar position of hunting for the owner of a diamond, which he has in his possession.

Chief Jett found a large diamond ring on the floor of the office of Chief J. L. Beavers two nights ago, and as yet no trace of the owner has been found. How the ring got there is a mystery. The owner may have the ring, Chief Jett says, by describing it accurately enough for identification.

MINSTRELS TO GIVE PERFORMANCE FRIDAY

The Pilgrims' Minstrels, composed of young men of the Central Congregational church, will give a performance next Friday night at the Tech Y. M. C. A., on North avenue, for the benefit of the Tech Bible class. The Tech orchestra and mandolin club will assist in the entertainment.

The Pilgrims held a minstrel recently at the Central Congregational church to a large and appreciative audience.

It isn't the way you look at other girls. Competition in business is keen, a war that makes many wife mad. It is the way maker and a peacemaker.

Weak Women!

Some women are weak because of ills that are common,

In Girlhood—Womanhood and Motherhood

The prescription which Dr. R. V. Pierce used most successfully—in diseases of women—which has stood the test of nearly half a century—is

Dr. Pierce's Favorite Prescription

Take this in liquid or tablet form as a tonic and regulator!

Mrs. Kate D. Richardson, of Beazley, Essex Co., Va., says, "I esteem it a pleasure to testify to the wonderful curative qualities of Dr. Pierce's Favorite Prescription. For some years I suffered greatly with weakness peculiar to my sex. I was treated by several physicians but gradually grew worse. One of my friends told me of the good results of your "Favorite Prescription." I went to the drug store and got a bottle, and after taking it, with the "Pleasant Pellets," I commenced to get better. I never knew what happiness was, for I was always sick and complaining and made others as well as myself unhappy. So you see what a debt I owe you!"

Dr. Pierce's Pleasant Pellets regulate stomach, liver, bowels

Subscription Ballot

GOOD FOR

25,000 EXTRA VOTES

THIS BALLOT, when accompanied by one prepaid subscription for any scheduled length of time, will entitle the candidate in whose favor it is sent to 25,000 votes additional to those issued upon the subscription. Only one ballot will be credited to each candidate. The subscription must not be for a shorter period than three months, nor for longer period than two years.

May ...., 1914.

The Atlanta Constitution, Contest Department, Atlanta, Ga.

Gentlemen: Enclosed find $..... in payment of subscription of

Subscriber's Name .....

Address .....

Edition .....

(State whether Daily, Daily and Sunday or Sunday only, and how to be delivered, whether by mail or carrier.)

Candidate's Name .....

Address .....

This ballot must be sent in or mailed to this office before midnight, May 9th. No votes will be allowed on it after that date.

MR. VOTER, CAN TULL C. WATERS EXPLAIN THIS?

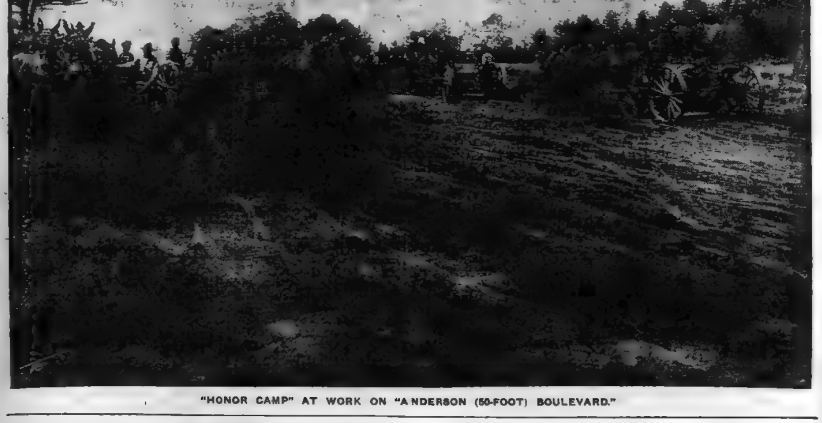

"HONOR CAMP" AT WORK ON "ANDERSON (50-FOOT) BOULEVARD."

To the TAXPAYERS and VOTERS of Fulton County:

These two views, from actual photographs, are specially significant at this time.

The top view is a picture of the convicts now at work grading the new **50-foot Boulevard** which runs all the way through Commissioner Clifford L. Anderson's 200-acre estate up in North Fulton, between the Lawrenceville Road and the river.

The camp where these convicts sleep each night is a distance of about four miles, and the country is very, very rough. The convicts are, therefore, hauled eight miles daily. If any five unbiased taxpayers will go up there—fourteen miles—see the real situation, and say that this work is justified, I will retire from this race.

The wheel scrapers shown in the view were taken off the Spring street grading and sent up there on the General's personal "job."

The camp which is doing this work is the new "honor camp." In disregard of the resolution which created it, the convicts, as the picture shows, are in stripes, with chains and shackles, and in every way resemble the rest of the negro camps.

This new road will be four or five miles long, and will pass about six houses!

This road was started about the middle of last March by the **Public Works Committee**, of which **Mr. Tull C. Waters** and **Mr. Clifford L. Anderson are a majority.**

The bottom picture shows a section of **Waters Avenue**, where about eighty convicts spent three months this year, grading a **50-foot avenue**, which runs to **Commissioner Waters' farm**, on the Brown Mill Road. Nearby is also Macon Drive, another "50-footer," which abuts Mr. Waters' property, and on which the convicts have recently done grading. **Waters avenue** is about one and a half miles long, and has some five houses on it.

Needless to say that this was also done under the **1914 Public Works Committee**, appointed by Chairman Tull C. Waters, and of which **T. C. Waters** and **Clifford L. Anderson are the majority.**

Mr. Waters has made a statement at several meetings in sections where work is badly needed, and **where it was promised**, that he "wanted to help them, but his hands were tied." Yes, any sane or fair-minded man who is familiar with his record of four years on the board will admit that his "hands are tied"—tied to the **Anderson-Donaldson influence**—which has dominated the county work for sixteen years.

I believe such work as paving Whitehall street, Cherokee avenue, East Fair, Ponce de Leon avenue, North avenue, Fourteenth street, Bellwood, Chestnut, Lucile, Cascade Road, Campbellton Road, Adamsville Road, Newnan Road, Bolton Road, West Georgia avenue, Dill avenue, South Pryor street, and any number of other important streets, as well as the Butler and Highland sewers, Orme street sewer, McDaniel sewer and Ormond street sewer work should be pushed in lieu of such remote and private work.

For six weeks weather conditions have been ideal. **Paving** and **Sewer work** could have progressed and thousands of people could have been benefited; but not on your life, "Waters avenue" and "Anderson Boulevard" must be done, as it may be "our last year on the board."

Now Mr. Voter, in all seriousness, **if you approve** this kind of "business," "politics," "gross imposition," or whatever you may call it, vote for my opponent, Mr. Tull C. Waters.

If you **don't approve** this sort of tactics, give me your support, and I pledge you that I will not be guilty of such misuse of the office.

I am not in any way, directly or indirectly, interested in any development that **has, does** or **will** depend on the county convicts to grade, pave, or improve in any way.

My practical experience of years in moving dirt and building roads ought to qualify me to render you valuable service, and I say again, I will not abuse your confidence, nor will I come back to you four years hence and say "I wanted to do something, but my hands were tied."

Appreciating a good word in my behalf, and **your vote** next Tuesday, I am

Sincerely yours,

OSCAR MILLS,

Candidate for County Commissioner, Country Place



"WATERS AVENUE," ANOTHER 50-FOOT "BOULEVARD."

THIRTEEN AUTOMOBILES GIVEN AWAY BY THE ATLANTA CONSTITUTION IN A GREAT $25,270 FREE GIFT CAMPAIGN

Enter the Contest Today—You Can Win—No One Has a Better Chance Than You
Fill Out Blank Below and Mail It Today—The Free Gift Campaign Is Open to Every One

IT COSTS NOTHING TO ENTER. NOMINATE YOURSELF, RELATIVE OR FRIEND AND WIN AN AWARD

EVERY ENERGETIC ENTRY WILL BE GIVEN A PRIZE

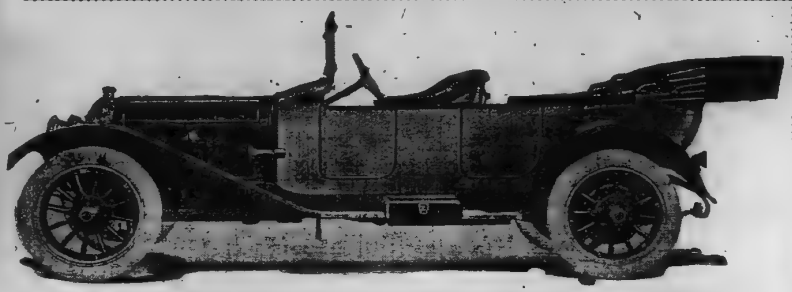

This Six-Sixty 7-passenger Oakland Touring Car is one of the first grand prizes. This car is fully equipped with Top and Jiffy curtains, windshield, speedometers, Delco starting, etc. Price of car f.o.b. Atlanta, $2,595.00. On display in salesroom of Oakland Motor Sales Company, 45 Auburn Avenue, Atlanta, Ga.

List of Prizes—ALL F. O. B. ATLANTA

2 Seven-passenger Oakland Touring Cars	$2,525.00 each	$5,050.00
2 Five-passenger Velie Touring Cars	$1,560.00 each	$3,120.00
9 Five-passenger Overland Touring Cars	$1,150.00 each	$10,350.00
9 Ludden & Bates Self-Player Pianos	$750.00 each	$6,750.00
Total		$25,270.00

All those who do not win one of the above-named valuable prizes will be paid a cash prize at the rate of $10.00 for every $100.00 of new subscriptions turned in during the campaign. There will be no blank or failure to those who turn in $100.00 or more in new subscriptions.

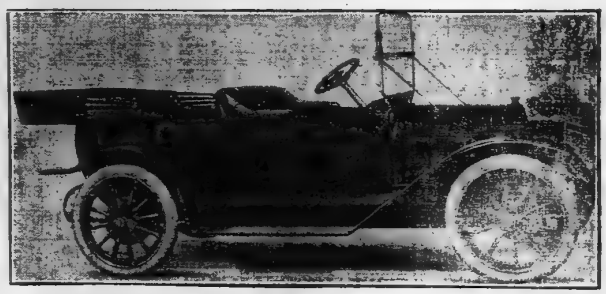

This Four-Thirty 5-passenger Velie Touring Car is one of the second grand prizes. This car is fully equipped with mohair top and envelope, ventilating rain-vision windshield, speedometer, etc. Also with Gray & Davis electric starter and lighting system. Price f.o.b. Atlanta, $1,560.00. On display in salesroom of Velie Motor Vehicle Company, 453 Peachtree street, Atlanta, Ga.

Division of Territory

DISTRICT No. 1.

District No. 1.—Will include all territory in the city of Atlanta and Fulton county west of Moreland street, and an imaginary line continuing north from Moreland street to the boundary of Fulton county; also all territory north of East avenue, Simpson street and the imaginary line continuing west from Simpson street to the Fulton county line.

DISTRICT No. 2.

District No. 2.—Will include all territory in the city of Atlanta and Fulton county south of Simpson street and the imaginary line continuing west from Simpson street to the boundary of Fulton county, also all territory west of Peachtree, Whitehall street and the Central of Georgia railroad to southern boundary of Fulton county.

DISTRICT No. 3.

District No. 3.—Will include all territory in the city of Atlanta and Fulton county south of East avenue between the eastern boundary of District No. 2 and as far east as Moreland street and an imaginary line continuing from Moreland street south to the boundary line of Fulton county.

DISTRICT No. 4.

District No. 4.—Will include all territory in the city of Atlanta east of Moreland and all territory in DeKalb

DISTRICT No. 5.

District No. 5.—Will include all territory in the following counties in Georgia, Dade, Walker, Catoosa, Chattooga, Floyd, Bartow, Gordon, Whitfield, Murray, Fannin, Gilmer, Pickens, Cherokee, Milton, Forsyth, Dawson, Lumpkin, Union, Towns, White, Hall, Jackson, Banks, Habersham, Rabun, Stephens, Hart and the territory in the state of Tennessee.

DISTRICT No. 6.

District No. 6.—Will include all territory in the following counties in the state of Georgia: Cobb, Paulding, Polk, Haralson, Carroll, Douglas, Campbell, Clayton, Henry, Butts, Jasper, Spalding, Fayette, Meriwether, Coweta, Heard, Troup and all territory in the state

DISTRICT No. 7.

District No. 7.—Will include all territory in the following counties in the state of Georgia: Harris, Muscogee, Chattahoochee, Stewart, Webster, Marion, Talbot, Pike, Upson, Taylor, Schley, Macon, Sumter, Crisp, Dooly, Houston, Crawford, Monroe, Bibb, Pulaski, Wilcox, Telfair, Dodge, Laurens, Wilkerson, Baldwin, Jones, Twiggs, and Montgomery.

DISTRICT No. 8.

District No. 8.—Will include the following counties: Quitman, Randolph, Terrell, Clay, Calhoun, Early, Miller, Decatur, Grady, Mitchell, Baker, Dougherty, Lee, Worth, Colquitt, Thomas, Brooks, Lowndes, Berrien, Tift, Turner, Ben Hill, Irwin, Coffee, Clinch, Echols, Jeff Davis, Appling, Ware, Pierce, Wayne, Glynn, Camden and the territory in the state of Florida.

DISTRICT No. 9.

District No. 9.—Will include the following counties: Gwinnett, Walton, Rockdale, Newton, Oconee, Clarke, Elbert, Oglethorpe, Wilkes, Lincoln, Columbia, McDuffie, Warren, Taliaferro, Greene, Morgan, Putnam, Hancock, Washington, Glascock, Jefferson, Richmond, Burke, Johnson, Emanuel, Jenkins, Screven, Effingham, Liberty, McIntosh, Bryan, Chatham, Effingham, Bulloch, Screven, Madison and the states of Carolina.

SCHEDULE OF VOTES

Daily and Sunday delivered by carrier in city of Atlanta and outside towns, cash in advance:

	Votes Now.	Votes Old.
3 months	$ 1.25	2,500	1,000
6 months	2.50	5,000	2,500
12 months	5.00	12,500	5,000
24 months	10.00	30,000	25,000

Daily only delivered by carrier in city of Atlanta and outside towns, cash in advance:

	Votes Now.	Votes Old.
3 months	$ 1.25	2,500	1,000
6 months	2.50	7,000	2,500
12 months	5.00	20,000	10,000
24 months	10.00	50,000	25,000

Sunday only subscription not accepted for carrier delivery. Neither will a daily and Sunday subscription be accepted for carrier delivery when both are not to be delivered to same address.

SUBSCRIPTION BALLOT NO. 1.

Between the dates of May 3 and May 9, a special ballot good for 225,000 votes additional to the regular scale will be issued to each candidate desiring it or mailing to this office a new subscription to The Daily and Sunday Constitution, and one subscription, and only one ballot credited to each candidate.

SUBSCRIPTION BALLOT NO. 2.

Between the dates of May 9 and 16, a special ballot for 50,000 votes additional to the regular scale will be issued to each candidate turning in or mailing to this office a new subscription to The Daily and Sunday Constitution, and only one ballot will be credited to each candidate.

BONUS PERIODS.

First bonus period will be in effect from May 16 to May 23. During this period a certificate for 100,000 additional votes will be issued with every club of $10.00 worth of new yearly subscriptions, or a certificate for 150,000 additional votes will be issued upon every club of $20.00 worth of new yearly subscriptions. Candidates are not limited as to the number of clubs they may secure, but each club must be for a separate subscriber.

The second bonus period will be in effect from May 23 until June 1, and will be as follows: For every club of $10.00 worth of new subscriptions turned in or mailed to this office between the above dates a certificate for 200,000 additional votes will be issued. These clubs may be composed of new subscriptions for three months, six months or one year as desired.

The third bonus period will be effective from June 6 to 13, and will be as follows: For every club of $10.00 worth of new subscriptions turned in or mailed to this office between the above dates a certificate for 150,000 votes will be issued.

Last bonus offer will be in effect from June 15 to 20, during this period a certificate for 500,000 additional votes will be issued to every candidate turning in or mailing to this office a club of $50.00 worth of new subscriptions.

All bonus votes are additional to the regular scale of votes issued upon regular subscription rates. The regular scale of votes will not be changed.

Daily and Sunday subscriptions by mail, cash in advance:

	Votes Now.	Votes Old.
3 months	$ 1.75	3,500	1,500
6 months	3.50	10,000	5,000
12 months	7.00	25,000	12,500
24 months	12.00	70,000	25,000

Daily only by mail:

	Votes Now.	Votes Old.
3 months	$ 1.25	2,500	1,000
6 months	2.25	5,000	2,500
12 months	4.00	14,000	7,000
24 months	8.00	28,000	14,000

Sunday only by mail:

	Votes Now.	Votes Old.
6 months	$ 1.25	2,000	1,000
12 months	2.50	5,000	2,500
24 months	4.50	14,000	7,000

No subscription will be taken in this contest for a longer period than two years.

This contest is open to everybody. Any gentleman in the state of Georgia or contiguous territory desiring to enter can do so through the name of his wife, mother, sister, cousin, lady friend, etc. The statement made repeatedly by The Constitution that this contest is open to every woman in its territory does not mean that both men and boys cannot participate in the contest through some lady relative or friend. With this proviso everybody is invited to enter this campaign.

The contest is open to all, and the prizes are divided into districts, as shown elsewhere in this paper, so equalness competition that every candidate has an equal chance to win.

6. No votes will be allowed on subscriptions held more than one week after being secured by contestants. Subscriptions must be turned in promptly, together with the money collected on them. Votes will be issued when the money is received, but the contestants may retain these votes and cast them wherever they wish within the rules.

7. No votes will be issued on subscription payments less than the amounts stipulated in the voting schedule.

8. Vote will not be allowed on arrearages either for subscriptions due The Constitution or to the carrier unless the payment is sufficient to bring the subscription account up to date and at least six months in advance of the date on which payment is made. In such instances votes may be issued for the full amount paid on old subscriptions, according to the schedule.

9. On payments other than those scheduled, votes will be issued according to the scheduled amount next below the amount so paid.

10. Ballots cannot be bought. They can be obtained only by subscribing and prepaying a subscription to The Constitution or by cutting daily ballots from the paper.

11. To insure being counted all daily ballots must be neatly trimmed to uniform size, fastened together and sent in flat. Do not fold the ballots.

FILL OUT THE TOP

12. In sending in daily ballots it is unnecessary to fill out more than the top ballot in each package. Then write on this ballot the number of votes the package contains. Contestants who fail to comply with this rule must accept the count of the contest department of The Constitution as final. We do not acknowledge the receipt of daily ballots unless an error is discovered in your count.

Only one nomination ballot good for 5,000 votes is placed to the credit of each candidate in the published score. Daily ballots are also credited in the published score. Voting certificates are issued on subscriptions only.

13. Each publication of daily ballots will be final, except in case of typographical error or mistake of the contest department. It is impossible to save all daily ballots and they will be destroyed three days after date of publication.

14. By the filing of votes all contestants must accept and agree to

15. Votes once issued to one contestant cannot be transferred to the credit of another.

16. No voting certificates can be cast for publication and the subscriptions upon which they were issued used in making up clubs then

17. Votes issued in error will be declared void by the campaign department of The Constitution and thrown out if cast.

18. Neither salaried employees of The Constitution nor their immediate families can enter the contest.

19. In the event of a tie, a prize identical in all respects with that tied for will be given to each tying contestant.

20. The Constitution will recognize no promise either written or verbal made by agents, solicitors or canvassers contrary to the published rules and regulations governing this contest.

21. The right is reserved to reject the name of any candidate for cause, or to alter the rules and regulations should occasion demand, except that the manner of distribution of prizes and schedule of votes is to remain unchanged.

22. Any question that may arise between the contestants will be decided by the campaign manager and his decision will be final.

23. This contest officially begins April 19 and ends at midnight June 27, 1914.

SUBSCRIPTION RULES

24. Anyone taking The Constitution regularly when the contest was announced, April 5, 1914, will be classed as an old subscriber. A subscription will not be counted as new if it is simply transferred from one member of the family or household to another, or individual to firm or corporation, or vice versa.

A second paper ordered delivered to an address at which the paper was regularly delivered at the time the contest was announced will be considered as new only on payment of an equal amount or more made on the subscription originally going to that address. Exceptions may be made to this rule in the case of boarders and roomers. But The Constitution reserves the right to decide all such cases. Any combination of circumstances by which The Constitution does not gain a subscriber, the subscription cannot and will not be classed as new. A subscription which is new when first payment is made will be considered new on any subsequent payment during the contest.

TWO-YEAR SUBSCRIPTIONS

25. Subscriptions will not be taken for a longer period than two years in advance.

26. No votes will be issued on subscription payments made direct to The Constitution or its agents unless a request for votes is made at the time of payment and the name of the candidate for whom said votes are to be cast is given.

27. Contestants may replace a subscription or subscriptions, turned in as new and found to be old, and count same in the club offer in effect at the time that the original subscription is sent in, provided such subscription or subscriptions are sent in within three days from the time contestant is notified of the facts.

28. Contestants having subscriptions to split on a club offer and being unable to get the letter postmarked in time, may telephone or telegraph the contest department the exact amount of remittance they are sending, before midnight of date upon which the club offer expires, and that amount will be counted in the period then in effect; provided the amount is forwarded by first following mail. But such telephone or telegraph tolls must be paid by the sender.

29. Contestants will not be permitted to offer The Constitution at less than the regular subscription price.

RULES OF THE CAMPAIGN

1. Fill out the nomination ballot found on editorial page of all issues of Daily and Sunday Constitution, and send same to the Contest Department of The Constitution. Each contestant is entitled to one coupon good for 5,000 votes. Contestants may nominate themselves. They do not have to be subscribers to The Constitution. It costs nothing to enter this contest, and no obligations are involved in doing so. Send your name or that of a friend or relative, today.

2. Any white woman in the territory covered by this paper is eligible to enter this great voting contest.

HOW VOTES ARE SECURED

3. Besides voting certificates issued on subscriptions a daily ballot, good for a certain number of votes, will be published in each issue unless otherwise announced. Each daily ballot printed will be limited and must be at The Constitution office before the expiration date printed thereon.

4. Candidates are not restricted to getting votes or subscriptions in their own particular district, but may secure subscriptions in any part of the United States; and if cash accompanies the order, voting certificates will be issued, but voting certificates will be issued only on cash-in-advance subscriptions.

5. Candidates in one district are not competing with candidates in another district, except in the instance of

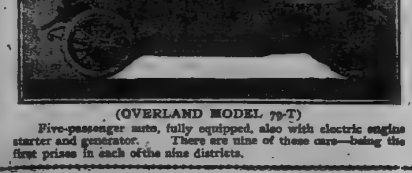

(OVERLAND MODEL 79-T)

Five-passenger auto, fully equipped, also with electric engine starter and generator. There are nine of these cars—being the first prizes in each of the nine districts.

Notice to Subscription Agents

Subscription Agents, Postmasters, etc., sending subscriptions to The Daily and Sunday Constitution, on which votes are to be issued, must remit full amount of subscription. No commission will be allowed when votes are to be issued. No deviation from this rule. The special summer rates for rural route delivery will prevail during this contest on harvestops, and votes will be issued on such subscriptions according to price paid, as shown in schedule of votes.

A booklet containing all the rules of the contest, full and complete instructions, subscription rates and voting power of same, will be off the press within a few days, and such communications will be furnished with one as well as a supply of blanks and receipt books.

Send in your nomination or that of a relative or friend today and have your name recorded as a contestant. You can then begin early in getting up votes and continue until the end, which many win pass one of the most valuable prizes in this contest.

Look for a daily story in The Constitution concerning this great contest, which will be a great aid to contestants.

Nomination blank and voting coupon will be found elsewhere in this issue.

Write, Telephone, or Call on Contest Department of The Atlanta Constitution for Further Information

BELL PHONE MAIN 5000. ATLANTA PHONE 4404

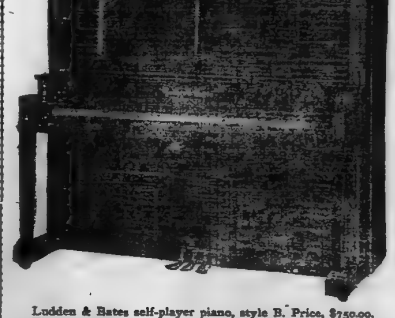

Ludden & Bates self-player piano, style B. Price, $750.00.

The self-player piano is the regular Ludden & Bates cabinet grand upright piano. The player is, therefore, two instruments in one—a piano for the musician and a self-player for those who have never studied music—and is furnished in mahogany.

A handsome bench and scarf are included with each player, also 25 rolls of music.

There are nine of these player-pianos—second prizes in each of the nine districts.

Society

Mountain School Closes.

The Mineral Bluff Industrial School for Mountains Girls closed its third most successful year. The work has shown marked improvement under the able leadership of Miss Gussie Tabb, who was graduated from the Georgia Normal and Industrial college at Milledgeville. The principal, Miss Pearl Dickey, has continued her efficient work. Many people from the mountain and nearby towns attended commencement.

The department of domestic science gave a most creditable exhibition.

There were two rooms of white tables, painted by the girls and covered with white oilcloth, where the girls were busily engaged in the intricacies of making good things; the cook stove black and shiny, the tables white, the floor scrubbed clean, the utensils immaculate and arranged neatly. The tables containing good things made during lessons and showing pupils' skill in fruit gelatine, salads, bread, popovers, ginger snaps, cakes, jellies and home-made candies, made you long to ignore the signs.

There were garments fashioned by the girls; some beautifully made, others showing the fingers have not yet learned to use the needle as expeditiously as the hoe, for planting, hoeing and harvesting are a part of the curriculum.

Refreshments were served generously on commencement day. The visitors from Atlanta entertained at an excellent dinner prepared by the girls.

The commencement program included:

Prayer and talk by Mr. Jenkins.
Chorus, "April Showers and Dickey Dock."
Recitation, by Myrtle Henry, and monologue by Eunice Forester.
Song, "A Cousinly Episode," by Anjie Ellis.
Play, "Aunt Matilda."
Recitations and monologue.
"Tea Party," by Effie Ledford and Maggie Johnson.
Closing song.
Play, "Light Brigade."
Sunlit Georgia.
Drill, ending with tableau.
The thrift of the school and its practical work are indicated in the item in the annual report which showed the girls raised thirty bushels of gardening had raised thirty bushels of sweet potatoes, thirty bushels of Irish potatoes.

Social Club Meeting.

The Whitehall Terrace club met at the home of Mrs. Mallory Wednesday afternoon at 3 o'clock.

There was a good attendance of the old members and several new ones added to the list.

After greeting of good fellowship had been exchanged the house was called to order by the president, Mrs. Green, and a discussion of literary work taken up. Mrs. S. A. Nicholes read an interesting article on some of the most progressive topics of the day, and it was unanimously adopted that this organization would investigate and adopt all plans for the betterment and uplifting of women and children.

A luncheon was served that was heartily enjoyed by all. Each member received a souvenir of the Shriners' emblem, that so unique cast the shadow of coming events.

The meeting closed with an invitation to meet with Mrs. Gantt, May 18. Each member is earnestly requested to be present, as new work of interest all will be taken up.

McLain-Lewis.

The marriage of Miss Sarah Pearl McLain and Mr. John Hayden Lewis, at the Presbyterian church last Wednesday evening, was a lovely social event in Acworth. The church was beautifully decorated with magnolia leaves, ferns and many candles. Rev. E. A. Wars performed the ceremony in an impressive manner.

Miss John Randolph Humphries sang, "Because," accompanied by Miss Pauline Collins at the piano, and Miss Frances Tippin, violin. The bridal procession entered the church to Lohengrin's wedding march, played by Miss Collins.

The ushers were Messrs. Clayton Lemon and Norman Collins, of Atlanta; Prince Lewis and O. P. Lewis, of Cartersville. Mr. J. R. Gaines, of Cartersville, was best man. Mrs. Z. L. McLain was matron of honor. Miss Erma McLain, sister of the bride, was maid of honor.

The matron of honor and bridesmaids were beautifully gowned in pink crepe meteor. The bride was beautiful in white duchess satin with tulle veil caught with orange blossoms, and carried a large bouquet of bride roses. She entered the church with her father, who gave her away.

The bride is the attractive and popular daughter of Mr. and Mrs. D. McLain. Mr. Lewis is a prosperous business man of Cartersville. An elegant reception was given at the home, after which Mr. and Mrs. Lewis left for a trip north.

Hollingsworth-Strouss.

Mr. and Mrs. A. M. Hollingsworth have issued cards announcing the marriage of their daughter, to Mr. William Strouss on Wednesday, April 29.

Writers' Club.

There will be a meeting of the Atlanta Writers' club at 5 o'clock Monday afternoon in the committee room of Carnegie library. Colonel John Temple Graves will make a talk, and there will be other interesting features.

How to Beautify the Hair

A Simple and Inexpensive Home Method.

The hair is like a flower—a little care and proper nourishment does wonders. Just as a plant without air and water withers and dies, so will the hair go if not given proper nourishment. The scalp must be perfectly healthy and free from dandruff, as the scalp is to the hair what good soil is to plants and flowers.

If your hair is not pretty; if it is losing its color, too dry, matted, falling out, or if the scalp itches and burns, you can overcome all of these conditions by using Parisian Sage, which supplies every hair need. It soaks right in to the hair roots, stimulating them and furnishing the nourishment that is needed for the hair to grow soft and long and heavy, but fluffy, soft, lustrous and gloriously radiant.

You can get a bottle of this inexpensive, yet delightful and helpful hair tonic from Jacobs' 10 stores or at drug and toilet counters everywhere. Improvement begins with the very first application. Besides stopping the scalp irritation, it removes every bit of dandruff. The use of this unequaled hair tonic will surely give your hair new life and beauty.



Our TANGO TRIO
Is here, as you know—
To press out the creases
And get out the dirt
Of your opera coat, dresses,
Your collars or shirt—
Just ring up our number—
We come at your call—
Our aim is to please
With our work—one and all—

THE TRIO LAUNDRY
Ivy 1099

KAMPER QUALITY

30,000 Shriners Coming!

Take no chances on being caught without a well-stocked pantry. With Kamper's many attractive specials you can well afford to get your supplies this week and avoid all worry.

Large Sponge Cakes Reg. 20c 13c
Chocolate, White Iced and Caramel Squares, Reg. 15c Doz. Special 9c
25 lbs. Sugar 87c
Georgia Paper Shell Pecans lb. 14c
Finest Imported Head Rice Reg. 10c lb. 7½c
Fresh Pecan Meats REG. 75c LB. 58c
Fine Little Pig Hams Spl. lb. 20½c
Fresh Country Eggs Per Doz. 21½c
Fresh Creamery Butter lb. 33c
New York Full Cream Cheese lb. 23c
Fresh Ground Corn Meal Reg. 35c Pk. 31c
C. H. Best Whole Very TOMATOES Spl. 9c

Get Our List and Come to the Store

C. J. Kamper Grocery Co.
Phone Ivy 5000 317-325 Peachtree St.

DARKENS GRAY HAIR

You Can Have Beautiful Dark Hair and Lots of It by Applying Q-Ban—Darkens Evenly.

When your hair turns gray, faded, white or streaked with gray—if hair is falling out or the scalp is full of dandruff or itching scalp, try the following: On retiring, rub "Q-Ban" on hair and scalp like a shampoo. Let hair fall free and dry overnight. The gray disappears and a few more applications of Q-Ban your hair is beautifully and evenly darkened and quickly becomes thick, glossy and lustrous. Q-Ban stops falling hair, promotes its growth, stops itching scalp and dandruff. Q-Ban gives a delightful feeling of refreshment and cleanliness to the scalp—as Q-Ban is not sticky or greasy. Darkens hair so evenly and naturally no one can tell. You can't make a mistake in using Q-Ban, as it does the hair and scalp good at any time. Keeps you looking young by keeping your hair dark, fluffy and beautiful. A large 7-oz. bottle costs only 50c at Edmondson's Drug Stores, 11 N. Broad St., 104 N. Peryor St. Atlanta, Ga. Out-of-town people supplied by mail. Call or write.—(adv.)

Beautiful Opera Week Visitor



MISS BETTIE LEE,
Charming Georgia girl, who is making a name for herself in New York city as singer of southern songs. She is known in that city as the "Little Georgia Beauty," and her recitals are meeting with marked success. A recent issue of New York Topics declared that "Miss Lee possesses a lovely lyric voice and a charming personality, and is singing herself into the hearts of New York's exclusive '400.'" Miss Lee is the daughter of Dr. John Coyle, of Thomasville, Ga., for many years president of the dental examining board of Georgia. She was a much admired guest in Atlanta during opera week.

ROME, GA.

Mr. and Mrs. Burnett Norton entertained delightfully at the Country club Monday in honor of their house guest, Mrs. Douglas Anderson, of New Orleans, and cousin, Mrs. Carden F. Warnen, of Washington, D. C. Dancing was the enjoyed pastime of the evening.

The Club of the Nibelung met with Mrs. Nancy White Johnson Tuesday afternoon, and as a result of the election Mrs. Charles Pitner is president. Mrs. James O'Neill secretary and Mrs. Hughes Reynolds treasurer. The purpose of the club is social and literary, and is quite one of the most popular organizations in the city. The study of the drama will make up the programs of the coming season.

Mrs. Joe Sultzbacher was the agreeable hostess Wednesday of a seven-table bridge party tendered in courtesy to Mrs. G. W. Holmes Cheney and her guest, Miss Louise Wood, of Wheeling, W. Va. The trophy for high score was won by Mrs. Linton Hamilton, handsome embroidered silk hose, and to the honor guest the same dainty and useful souvenir of a pleasant afternoon's game was presented.

Mrs. S. F. Mastruder entertained at her home on East Third street Wednesday afternoon in honor of Mrs. Carden F. Warner and Mrs. Douglas Anderson. In the earlier hours of the afternoon bridge was played by the devotees among the guests, then callers for tea dropped in after 4:30. Mrs. Reuben Towers secured, by her prowess at bridge, a copy of Tennyson's poems, bound in Scotch plaid, and purchased by the hostess during her stay in Scotland. Mrs. W. M. Henry assisted her sister in doing the honors of the very pleasant occasion.

The Rankin family enjoyed a reunion picnic supper in the home of Mr. and Mrs. Ed Rankin, on First avenue, Wednesday evening.

Mr. and Mrs. W. J. Griffin gave a dinner party Wednesday noon, honoring Mr. Holcomb and Mr. and Mrs. Reynolds. On a beautifully appointed table covers were marked for twelve.

A grand opera party attending the performance of "Madame Butterfly" Friday evening were Mr. and Mrs. S. F. Mastruder, Judge and Mrs. W. M. Henry and Miss Ann Elizabeth Cleghorn, from Summerville.

The alumnae of Shorter held an interesting meeting with Miss Jessie Hale Friday afternoon and perfected their plans for commencement.

In celebration of their wedding anniversary, Colonel and Mrs. Hamilton Yancey entertained their children and their families at dinner Wednesday evening.

GREENVILLE, GA.

Miss Rose E. Swope, Mrs. C. M. O'Hara, Misses Elsie Smith, Magnus Frammen, Messrs. M. Z. O'Neal and F. Estes were among those who attended grand opera in Atlanta this week.

The Study class met at the usual time on Monday afternoon with Mrs. John L. Strozier. The subject for discussion was "Mexico of Today."

The fifth annual convention of the fourth district of the Georgia Federation of Women's Clubs met Friday at the school auditorium. After the morning session, consisting of invocation, music, addresses of welcome from the mayor and from the chamber of commerce, represented by Colonel N. F. Culpepper, and responses from visiting clubs, the Federation was treated by an address from Mrs. Z. I. Fitzpatrick, president of Georgia Federation of Women's Clubs, "Our Federation," and an address, "How Georgia Women Can Help the Chamber of Commerce Increase Demand for Georgia Products," by Mr. Charles J. Haden, of Atlanta. An elaborate luncheon was served at noon in the corridors of the school building. The afternoon session was devoted to reports from district chairmen, after which a selection of place of meeting was made, followed by doxology and adjournment.

The Fiddlers' convention, which was held at the school auditorium Friday evening, was an enjoyable event of last week.

Hotel Ansley Concert

Sunday Evening, May Third
6:30 to 10:00

The program for tonight will be reminiscent of the Grand Opera week just passed, in that excerpts from the operas of "RUSTICANA," "MADAM BUTTERFLY" and "PAGLIACCI," will be presented by the same large orchestra of last Sunday. Friends and patrons are cordially invited.

PROGRAM:
HOTEL ANSLEY ORCHESTRA, Karl von Lawrenz, Director.
Assisted by Mrs. Frank Pearson, Soprano.

1. March of the Mystic Shrine ..... Meyer
2. Overture to "Orpheus" ..... Offenbach
3. Waltzes from "High Jinks" ..... Friml
4. "I Never Met Before a Girl Like You" ..... Olcott
Mrs. Pearson and Orchestra.
5. Selections from "Adele" ..... Bricquet
6. "Mary You're a Little Bit Old-Fashioned" ..... Marshall
Mrs. Pearson and Orchestra.
7. "La Joaquina" ..... (Tango Argentino)
8. "Just Because It's You" ..... Caryll
Mrs. Pearson and Orchestra.
9. "Won't You Come and Waltz With Me" ..... Sirmay

INTERMISSION
Promenade concert by full orchestra—15 men.

10. Prolog to "Pagliacci" ..... Leoncavallo
11. Waltz, "Blue Danube" ..... Strauss
12. "Song of the Soul" ..... Breil
Mrs. Pearson and Orchestra.
13. Fantasia on themes from "Madam Butterfly" ..... Puccini
14. "Love is a Story That is Old" ..... Hebert
Mrs. Pearson and Orchestra.
15. Siciliana and Intermezzo from "Rusticana" ..... Mascagni
16. "I Hear You Calling Me" ..... Marshall
Mrs. Pearson and Orchestra.
17. Deux Danses Espagnoles ..... Moszkowski

STAR SPANGLED BANNER.

UMBRELLAS

The "Taylor-Made Kind"

Buy from makers. Newly made goods. Very large assortment. All prices and kinds. Every umbrella guaranteed and kept IN REPAIR FREE OF CHARGES.

Children's and Ladies' Parasols

TAYLOR UMBRELLA CO., 5 Viaduct Place

The only exclusive umbrella place in Atlanta

RECOVERING REPAIRING

Electric Coupe For Sale

Rauch & Lang, 4 passenger, 40 cell Coupe, with new batteries, in very best condition, for cash at low price, for quick sale. . . . . .

W. L. HALSTEAD
Care Constitution

McClure Ten Cent Co.

"The Home Store"

Get Ready for Shriners Week

Specials on Home Furnishings and Household Necessities



White Enamel Bowls and Pitchers, complete..... $1.00
White Enamel Slop Jars, with covers and bails..... $1.00

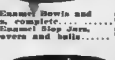

1, 2 and 4-qt. deep or shallow Enamel Pans..... 10c

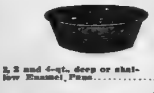

4-qt. Gray Enamel Sauce Pan, 25c value..... 15c



3-qt. Covered Sauce Pan—Gray Enamelware..... 15c

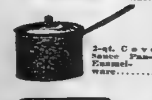

SCREEN DOORS
Get ahead of the fly—buy Screens while all sizes are in stock.
Our prices are lowest.
$1.00

Walnut Stain finish Doors, wood frames, all sizes—
Natural wood finish Doors, fancy panel effect—
$1.50

Extension Screen Windows, metal and wood frames, all sizes—
25c and 50c

Colonial Ice Tea Glasses, set special, 6 for
35c

Baking Pan, 12x14, Gray Enamelware..... 25c

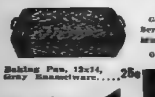

4-qt. Seamless Covered Gray Sauce Pan..... 25c

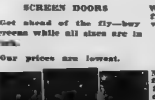



Hinge Sets, complete—
10c

BOWLS AND PITCHERS—Stoneware, heavy, but well made. Complete..... 50c
SLOP JARS—Stoneware with covers and bails..... 50c
SILVERWARE—In plain or French gray finish, just the thing for everyday use. Attractive and durable, each..... 10c
PLATES, CUPS AND SAUCERS—In good quality white crockery, each..... 5c
ICE TEA COASTERS—Colonial glass. Our price, each..... 5c
ICE TEA GLASSES—Plain; medium weight, 6 for..... 25c
WATER COOLERS—The correct size for family use..... $1

SHEETS—Extra good quality domestic, wide hem, 72x90. Special..... 39c
PILLOW CASES—Good, heavy domestic. Special, pair..... 20c
TOWELS—Extra size cotton towels. Monday, each..... 10c
HUCK TOWELS—Good sizes, hemmed; special, dozen..... $1
TURKISH TOWELS—Extra large size, heavy, each..... 25c
CURTAIN NET—Lace comes in white and ecru. Yard..... 10c
TABLE NAPKINS—18x18 hemmed mercerized damask, dozen..... $1
TABLE DAMASK—Mercerized, yard..... 25c

Clearaway of Suits

Greatest Suits Ever Shown by Any House at the Prices



EVEN at the beginning of a season our suits will compare favorably with those offered at other stores in the city for one-third more. Many are actually of a higher standard than those shown at one-half more.

The reduction we are now making amounts to an opportunity for you to select a suit at a price that cannot be excelled and rarely, if ever, equalled.

Make your own comparisons and select them from any of the attractive spring shades, also black, in a limitless variety of dressy and tailored styles. Sizes 16 to 44.

Three lots to select from $7.95 -- $12.45 -- $14.95 Alterations—no charge

Sale of Dresses

One lot of Fancy Wash Crepe Dresses, at..... $2.95
One lot of Changeable Taffeta Dresses, at..... $4.95

And Silk and Wool Crepe Dresses
Black Taffeta Dresses, worth $14.95..... $9.95

Special for Monday.

$15 Trimmed Hats $6.95

Every new style is shown; every new shape is included; trimmed with fine quality imported flowers; moire, brocaded or embroidered satin ribbons and fancy feather effects. All summer colors and black.

Table of Hemp Shapes 95c
Sailor and all new small shapes in black and colors.

Milan Hemp and Leghorn Shapes $2.95
Black and colors. Values $5.95.

SMITH & HIGGINS
Walker St. or Lucile Ave. Cars

Grady Bonds Given Boost At a Rally in the Fourth; Small Boy Saves Meeting

MAYOR PLEADS FOR GRADY

To the People of Atlanta:

The Grady bonds should, and I hope will, be voted by the people on the 5th instant.

The city finances are now in good shape. I therefore feel that the people of Atlanta can well afford to vote for the issuance of the bonds.

Furthermore, the bonds will not become a burden upon the people of Atlanta, but will be taken care of by the pay wards of the hospital.

The present Grady hospital is antiquated.

It is not more than half large enough to take care of the demands made upon it.

A great many patients have to be discharged from the hospital when really they should remain in bed.

The $750,000 worth of bonds will not only double the present capacity of the hospital, but will provide contagious wards for both races, and provide a much-needed dormitory for the nurses. It is little less than a disgrace that we should demand service from these noble ladies who go there to become professional nurses, and yet not provide comfortable quarters for them.

It appears to me that to provide facilities for the sick and distressed should be a common ground upon which all can get together.

I hope that the people of Atlanta will not allow the "distracting noises" of Grand Opera and the Shriners to make them forget or neglect to go to the polls on the 5th of this month and cast their ballots for the Grady bonds.

Respectfully,

J. G. WOODWARD.

Despite the most formidable difficulties, the campaign committee of the fourth ward managed to hold at the North avenue school last night one of the most enthusiastic meetings in favor of the Greater Grady bonds which has yet taken place.

Mayor Woodward made a speech for the bonds, which covered the subject from beginning to end. The mayor said that Grady hospital, except for one addition, was exactly the same structure it was when the contractors finished it twenty-three years ago. He laid particular stress on the fact that the money for the bonds will not come out of the city treasury, but will be paid from the income of the pay ward which is to be erected as part of the new hospital. He also pointed out that this pay ward was as essential a part of any city hospital as the charity wards.

Looked Like Conspiracy.

The difficulties which confronted the campaign committee when, at 8 o'clock it arrived at the school, trailed by a brass band and about three hundred enthusiastic voters, would have discouraged a less determined man. It has been repeatedly asserted that there is no deep active opposition to the bonds. To the best of everyone's knowledge and belief this is true. Last night, however, it appeared that some terrific opposition had suddenly arisen, and that it was asserting itself by a profound conspiracy.

The North avenue school was to have been lighted and open. Instead it was dark and closed—tight. The janitor was nowhere in sight. Of course, the whole matter was plain at once—the opposition had kidnaped him.

The brass band played defiantly, while L. D. Hicks, secretary of the ward committee, and various others went in search of the missing one. But he was not to be found. The committee was given an address on Hunt street, but they found only a vacant lot at the number. Evidently the janitor's house had been kidnaped also. The committee returned to the school, and banged awhile on the door, but it was thick and well locked. The brass band continued to play inspiring music, but the committee's spirits sank. The crowd stuck faithfully, because it was interested in the bonds, in the band and in just how that school house was going to be pried open.

At this juncture there appeared a small boy. The small boy had been hanging around on the outskirts of the crowd for some time and gazing contemptuously at the efforts of the committee.

Small Boy to Rescue.

"Say," said the small boy, "I can open that up for you."

"It's worth a dollar," said someone. The small boy promptly peeled off his coat, and sticking his toes in the crevices formed by outjutting bricks, went up the side of the wall to the second story. He pushed open a window and crawled in. A moment later, flushed and triumphant, he threw open the front door. The Greater Grady mass meeting filed in. The conspiracy was defeated.

One more word before telling about the meeting itself. At a late hour last night the janitor had not been found. A second rumor was that he had gone to the double bill at the Auditorium.

W. S. Elkin, Jr., presided. Mayor Woodward was the first speaker.

The mayor spoke very strongly. He said that the failure of Atlanta to provide better hospital facilities was little short of a disgrace to the city.

"On the last bond issue," he said, "the only expenditure which was not criticised was the $100,000 expended on Grady hospital. The city not only got its money's worth on that, but more than its money's worth. I have the greatest confidence that the present issue of $750,000 will be expended in a manner which will be equally beyond criticism, if the public supports the issue at the polls on May 5.

An Impossible Task.

"There has been a great deal of complaint against the Grady hospital for not being able to give accommodations to those who need it. It is not possible to put 400 patients in 200 beds. That is just what Dr. Summerall, the superintendent, has been trying to do. Grady hospital should be twice as large as it is to equal the present demands of Atlanta's population. My entire attitude during my present administration of affairs from the mayor's office has been one of strictest economy. On this matter, however, I am absolutely certain that the revenue derived from the pay wards of the proposed greater Grady hospital will both pay the interest on the bonds and will meet the principal when due."

The mayor also laid considerable stress on one danger of the present Grady which has not been greatly emphasized during the campaign, because there were so many other things which were just as bad or worse. He put it, however, in such a manner that it brought home the personal responsibility of the voter for any disaster which may result from Atlanta's indifference to the care of the city's sick and injured.

"Grady hospital," he said, "is a fire trap. The kitchen and boiler room are located in such a way that an explosion in either would result in the loss of hundreds of lives among the patients housed in the adjoining wards, unable to help themselves, and, in all probability, cut off from assistance by the rapid spread of flames. The only ones who would stand a chance of escaping would be the convalescents. In case of a catastrophe of this kind, every citizen who had either voted against the bonds or had failed to vote in either way, could feel that he was directly responsible. In the hands of Atlanta's citizens, and in them alone, lies the safety of the sick and injured in her care."

Tells of Condition.

Dr. W. S. Summerall, superintendent of the hospital, next took a more detailed statement of conditions at the hospital, comparing them with conditions in hospitals of other cities of Atlanta's size.

"Grady hospital," said Dr. Summerall, "does not need to be improved. It needs to be rebuilt. You can't improve a worn-out engine or bridge; you have to tear it down and rebuild it. That is what should be done with Grady hospital, with the exception of the addition made in 1910. The addition requires no improvement. It is a first-class building, splendidly built, fully equipped, and without it, many persons, desperately in need of medical and hospital attention, would be turned away from our doors every day.

"The normal capacity of the hospital at the present time is 100 white adults, 66 negro adults and 20 white children; a total of 186. The hospital now has from 10 to 215 patients every day, which is 24 patients more than its capacity permits. Those patients have to sleep in hallways and on porches. The hallways are dark and crowded. People are constantly walking through them. The porches are all right while the sun is shining, but when it rains the patients have to be moved inside, a dangerous and painful process.

"But this isn't the worst of it. We cannot even take a good care of the 200-odd patients we can crowd inside our doors. Our nurses have to sleep in dark, unventilated rooms. Some of them, even sleep in linen closets. Emergency cases have to be treated in the outdoor clinic. When a man with a broken leg or a fractured skull is brought in by the ambulance, it is quite often true that some one has to be taken off the operating table before the new arrival can be treated. After he has received attention, some one who ought to be in the hospital for another two weeks or so may possibly have to be sent home before the new patient can be given a bed.

Condition Bad for Nurses.

"All this is nothing new. Some of these conditions have existed for years. Such conditions often do exist for years, until they become too aggravated for endurance. That is the state of Grady. The population of Atlanta has grown, so that the beds are being turned into the streets. Grady cannot hold them. Five years ago we treated 1,500 bed patients each year. Last year the total was 4,243. In 1908 our outdoor clinic took care of 5,489 patients; last year it treated more than three times that number, the total being 22,249. In 1908 the ambulance answered 1,980 calls; last year it answered 4,713. The work of the hospital has doubled or tripled, while its capacity, except for the addition, with room for less than 100 patients, remains unchanged.

Councilman Claude L. Ashley, who took the platform next, said in part, in the matter of hospitals, Atlanta had been "criminally negligent."

"It is now compelled to do something," went on Mr. Ashley, "and that something will cost $750,000. But, with the exception, it will be the first money Atlanta has seen put in this cause."

Coroner Paul Donehoo called attention to the necessity that everyone in favor of the bonds vote for them.

"Everyone who fails to vote for the bonds, said Mr. Donehoo, "will be voting against them. It requires two-thirds of the total registered vote to carry a bond issue in Atlanta. The bond boxes will be placed as close as possible to the boxes for the county election. It is the duty of every voter to find the bond boxes and vote for a Greater Grady hospital."

The world is growing better. The stock of male sopranos isn't nearly as large as it used to be.

Vote for W. F. Wesley, the salary system candidate for tax receiver.

PACE COURSES

Accountancy and Business Administration

Extension Instruction by Mail

Write for our offer of a month's trial instruction at $6—actual cost

"Accountancy Opportunities," 32 pp., a complete and authentic document, giving details of practice, rates of pay, etc., sent free. If desiring change of location, ask also for Placement Folder.

PACE & PACE

Pace Standardized Courses in Accountancy and Business Administration

30 Church St., New York

TWO SIMILAR QUESTIONS

Huerta, for Failure to Salute American Flag, Is Rebuked by a Rain of American Bullets.

A few weeks ago the Mexican government through their president, offered an insult to the United States by failing to salute the Stars and Stripes.

Our president, realising the outrageous insult, ordered to the front our American men-of-war, equipped by young men who had sworn allegiance to the Stars and Stripes. They did not hesitate to fire bullets into the men who represent the Huerta government.

On the other hand, we have another case in Fulton county, in the person of A. P. Stewart, Tax Collector, who failed to salute the flag of Democracy, ran in the primary on the salary law and was elected at the regular election. But after being sworn in, he says: "I have given the people by acclamation my office of Tax Collector by a majority of votes; but when it comes to dictating to me as to how I will do my reference to the fee system," he turned his back upon 85 per cent of the people, also the fifty grand jurors who recommended the salary system, the three sets of county commissioners, both the House and the Senate.

Then after Judge Pendleton had decided upon a reasonable doubt that the salary system act was constitutional, Mr. Stewart appealed the case to the supreme court, thereby following up the same principles as he did with reference to the people.

The best way to punish Huerta for failing to salute the Stars and Stripes is to shoot bullets toward the enemy.

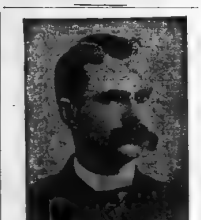

But the only way we can rebuke Mr. Stewart is on May 5, to use ballots as bullets. VOTE AGAINST HIM, because for the reason he failed to salute the Democratic flag.

Once in a while I hear somebody say: "I am inclined to vote for Mr. Stewart because he has been so clever to me." Well, I will be as clever under the salary system law, which is now pending in the legislature, as he can be under the "Fee System" law. But I prefer to have a more useful illustration than that. I beg to call to the attention of the free men of Fulton county to the fact that thousands of our young men left the fireside in the sixties, kissing their mother, their best friend, gaily going into a battle of bullets for principle.

A. P. Stewart, for Failure to Salute Flag of Democracy, Should Be Rebuked by Fulton Ballots.

It might be true that Mr. Stewart has been clever to them. But such a principle is at stake, like it is in this campaign, that is, Mr. Stewart failed to SALUTE THE DEMOCRATIC FLAG, and offered an insult to the 85 per cent of the people who stand as the votes of the people and not one-man rule. I congratulate the manhood of our citizens who are coming out boldly and saying, I have no personal hard feeling toward Mr. Stewart, but my political integrity will not permit me to cast my vote for him, and May 5th is going to see the people gain one of the greatest victories on record in Fulton.

I myself have no personal feeling toward Mr. Stewart. It is a public question as to whether the people shall rule, or him. If I receive the nomination on May 5th, the echo will sound in every corner in the state that Fulton county not only stands for democracy, but for principles rather than for any one man.

In conclusion, I challenge any man to bring forth an incident like Mr. Stewart has brought in Fulton county by his defying and fighting the people through the courts after he had grown rich on the fee system out of the pockets of the people, thereby showing his ingratitude to the people who have made him wealthy.

Is it possible for a man to vote for A. P. Stewart who knew the facts?

CHARLES I. BRANAN

Candidate For Tax Collector

FARM MONEY MEASURE BLOCKED BY McCUMBER

Washington, May 2.—Passage of the agricultural appropriation bill was blocked in the senate today by an effort of Senator McCumber to get another consideration of grain inspection legislation. He kept the senate on the amendment to increase the salary of Assistant Secretary of Agriculture Galloway, urging that senators should not vote on the increase until they voted against Dr. Galloway's bill relating to grain inspection.

Senator McCumber has fought the Galloway bill for weeks to get passed his own bill which failed yesterday. Today he announced he would be content with the Galloway bill's provisions for the standardization and making of uniform grades of grain by the government.

The bill was laid aside to allow Senator Gore, in charge of the agricultural bill, and Mr. McCumber to compromise differences.

Senator McCumber was so much aggrieved by the defeat of his grain inspection measure that he notified the senate he intended to "educate the senators as a kindergarten" on the need for the legislation and that he would offer his bill as an amendment reading agricultural appropriation bill.

He had to raise the point of a quorum every three minutes, if necessary, to get a hearing on my bill," said Senator McCumber.

As the agricultural bill was taken up senators started to lunch only to be called back when Senator McCumber demanded a roll call.

BANKS ARE TAKING U. S. RESERVE STOCK

Washington, May 2.—Advices to the treasury department today indicate 4,963 national banks have subscribed to the federal reserve banks. The increase is due to 215 banks and $15,121,000 subscriptions. The total subscriptions of stock to reserve banks to date are $71,000,000.

A vote for W. F. Wesley is a vote for the salary system, which means lower taxation.



ON TO JACKSONVILLE

24th ANNUAL REUNION

UNITED CONFEDERATE VETERANS

MAY 6th, 7th, 8th, 1914

$7.25 Round Trip From ATLANTA $7.25

Proportionately low fares from all other points via

SOUTHERN RAILWAY

Premier Carrier of the South.

Tickets on sale May 3 to 7. Return Limit May 15, 1914, with privilege of extension.

SPECIAL TRAIN

Tuesday, May 5—Leave Atlanta.....9:00 a. m.
Arrive Jacksonville....7:25 p. m.

FIRST-CLASS COACHES—PARLOR CARS.

—3—REGULAR DAILY TRAINS—3—

Leave Atlanta 11:10 a. m.—8:35 p. m.—10:35 p. m.

Call on any Southern Railway Agent for complete information as to fares, schedules, etc.

City Ticket Office, No. 1 Peachtree Street

R. L. BAYLOR, D. P. A., Atlanta. J. C. BEAM, A. G. P. A., Atlanta.

WHICH METHOD DO YOU PREFER, MR. TAXPAYER?

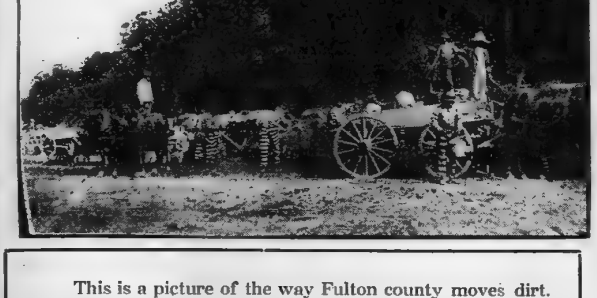

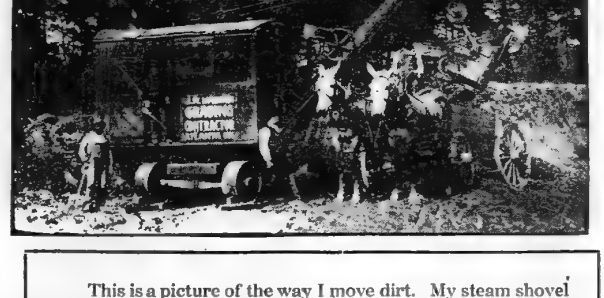

To the Voters of Fulton County

I am a candidate for County Commissioner.

ECONOMY,
EFFICIENCY,
HUMANE TREATMENT,
MODERN METHODS—

These are the main planks in my platform.

Some of my opponents and their friends have circulated rumors that if elected I will vote for certain men for superintendent of the public works department of the county.

I take this occasion to say I will never vote for Mr. Shelby Smith for this position. With due respect to Mr. Smith, he is not an expert in road building, and I would no more, as a county commissioner, vote for a non-expert man for this position than I would, as an individual, engage a non-expert to give me medical attention.

In fairness to the voters, and with due respect to Captain T. J. Donaldson, I say that I will never vote for him for this position either. My reason is that Captain Donaldson permitted conditions to exist in the convict camps of Fulton county that were very wrong. Further, Captain Donaldson is not abreast of the times in the matter of modern machinery, his attitude being outspoken and well known.

I pledge the people, if I am elected, to turn the light of publicity on county affairs; to stop waste and increase efficiency; and to see that the convicts are treated like human beings.

Respectfully,

J. W. MADDOX

This is a picture of the way Fulton county moves dirt. Recently I had an excavating contract side by side with a piece of work the county was doing. The county's work and my work were exactly the same—excavating dirt and hauling it away. The county had 28 convicts at work with the pick and shovel. Figuring their food, clothes and housing at 37½ cents per day per man—which is a very low estimate—they cost $10.50 per day. Figure two guards and a foreman at a combined cost of $5.00 per day. Figure $4.00 per day to cover the cost of powder used in blasting to loosen the dirt. This makes a total cost of $19.50 per day to put the dirt on the wagons. There were eight wagons on the job, and one of them was idle all the time because of wasted time in loading. Now read, on the other side of this page, what it cost me, as a private contractor, to put dirt on my wagons with my steam shovel.

This is a picture of the way I move dirt. My steam shovel costs me $2.00 per day for fuel and oil. Interest and depreciation on the shovel amount to $1.20 per day. My engineer and fireman together cost me $6.80 per day, and they are all the men I need to keep the work going. This makes my total operating cost $10.50 per day. But I had nine wagons on my job, against the county's eight, and not a single one of my teams lost a step because of time wasted in loading, which makes it a comparison of nine wagons against seven. Thus, reducing the cost of my operation to cover the difference between the dirt I put on my wagons and the dirt the county put on its wagons, I figure my cost down to $8.00 per day. My cost $8.00, the county's cost $19.50. I say, Mr. Taxpayer, the county public works department ought to use steam shovels and put the convicts to laying pavement instead of shoveling dirt. Don't you agree with me?

Fascinating Footwear and Dainty Hosiery for the Tango Devotee

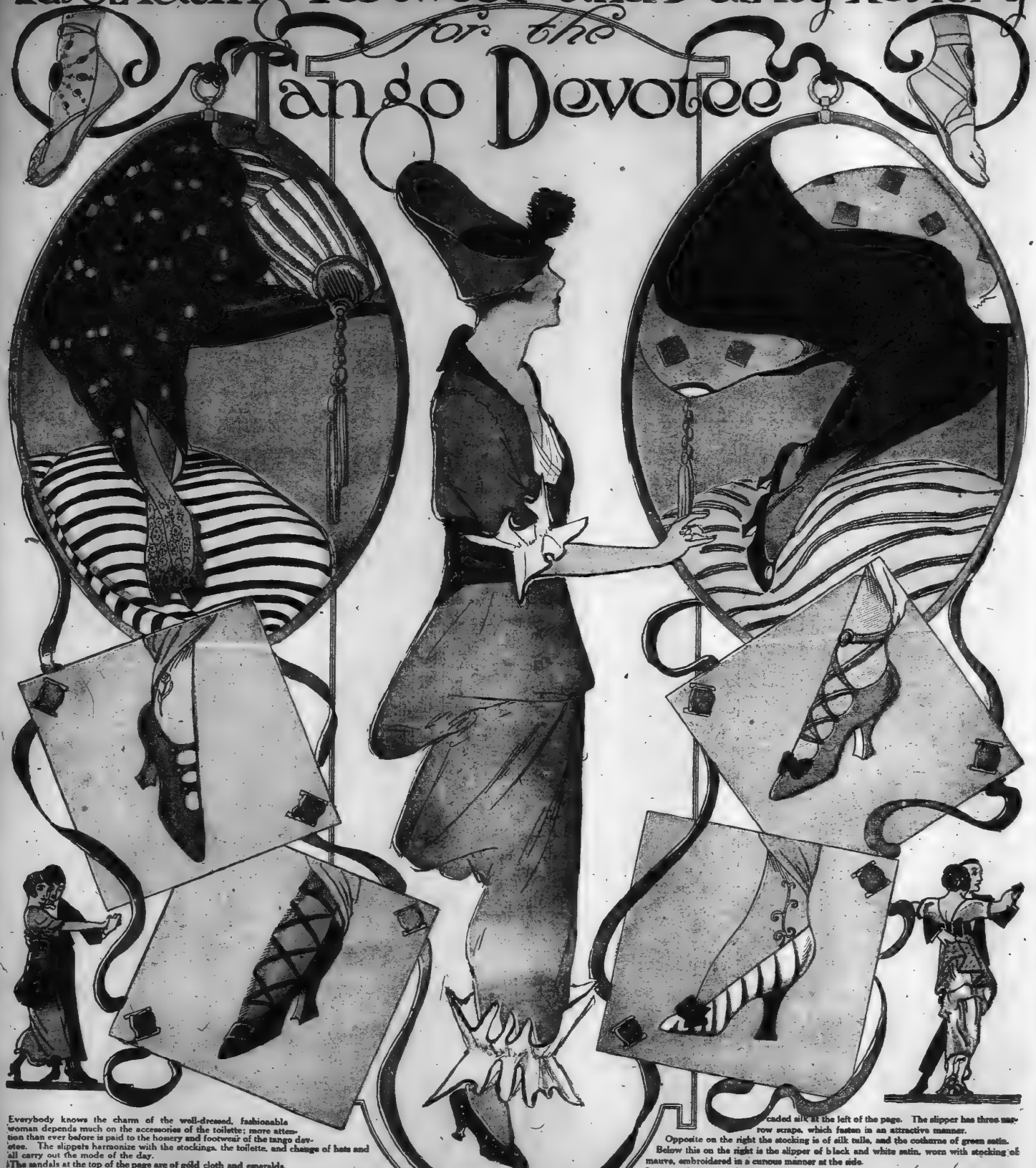

Everybody knows the charm of the well-dressed, fashionable woman depends much on the accessories of the toilette; more attention than ever before is paid to the hosiery and footwear of the tango devotee. The slippers harmonize with the stockings, the toilette, and change of hats and all carry out the mode of the day.

The sandals at the top of the page are of gold cloth and emeralds.

The slipper at the upper left is of gray brocaded silk. The stocking of gray silk is embroidered in black.

The slipper to the right at the top of the page is of black satin; the stocking, pale gray, with black embroidered clock.

The white silk stocking embroidered at the side in white is worn with a green slipper of brocaded silk at the left of the page. The slipper has three narrow straps, which fasten in an attractive manner.

Opposite on the right the stocking is of silk tulle, and the cothurne of green satin.

Below this on the right is the slipper of black and white satin, worn with stocking of mauve, embroidered in a curious manner at the side.

Opposite this, on the left, is a black satin cothurne, worn with gold-color silk stocking.

The gown on this page is of a charming shade of blue taffeta, with collar and wide girdle of black satin. The frills on the sleeves and the bottom of the skirt are finished with half-inch bands of black satin. The appropriate little hat is quite smart and very becoming.

LESSEE OF HOTEL TURNS DETECTIVE

Manager Harrell Recovers Stolen Ring and Has Two Women and One Man Arrested.

Frank Harrell, manager of the Wigwam hotel, is proving himself a "great sleuth" these days. Saturday he played the role of a detective, and secured sufficient evidence, so the regular city detectives state, to convict an alleged gang of hotel thieves.

Harrell has been missing a great deal of his silverware at the Wigwam. He suspected two young ladies and their escorts. Locating their address, he found that the two young women lived at 75 Carnegie way, and them, he states, his "assistants" saw his precious silver stored away. It was soon recovered at the home, and now Mr. Harrell has lost it all, as it has been sent out of the city to prevent it being secured as evidence, Mr. Harrell believes.

The two girls are employed as maids at the Hotel Ansley, and Saturday, while making his series of private investigations, Mr. Harrell found a ring of a diamond robbery which had taken place a few hours previously at the Hotel Ansley, a guest missing a valuable diamond ring.

Mr. Harrell also recovered this ring, which, he said, one of the young ladies had given to her sweetheart to wear.

City Detectives McGill and Gillespie were called in to assist the hotel manager-sleuth in making the arrests, and with their aid the two young women and one man were landed in jail.

Miss Elizabeth Rudicil and Miss Dorothea Roth, 21 and 22, of 75 Carnegie way, roommates, and T. E. Squire, 26, of 56 Hendrix avenue, will be tried before Judge Brewster Monday morning.

All three were released on bond.

A Conversation
OVERHEARD ON A STREET CAR

Two man were on a street car coming to town, and they had lived in the same neighborhood for years. The Fat Man had a regular job and the little Skinny Man was only temporarily employed, as usual during elections. This is about all that the writer, who sat behind them, heard of their conversation:

Skinny Man: How about the Sheriff's race?

Fat Man: Well, there seems to be two leading candidates and the race seems to be warming up.

Skinny Man: Three men are in the race, you know.

Fat Man: Yes, I had heard of the Newton county man being in the race, but I don't find any enthusiasm for him. It's between Mayo and Mangum.

Skinny Man: Well, I guess you're right, but I'm canvassing for Mangum, see? I boost for both. All the votes Wright gets he takes away from Mayo, because Mayo is leading in the opposition to the present sheriff.

Fat Man: But is that fair?

Skinny Man: Oh, well—you know they say all is fair in war and politics.

Fat Man: That was years ago, though.

Skinny Man: I don't see why the people should kick Mangum out of office after he has been in for six years.

Fat Man: Well, you see he was only elected this last time for two years, and this was a gift from the people. So, if another clean, honest and official citizen wants to run against him, Mangum must not get mad and say they are trying to KICK him out. He doesn't own the office, and every two years it goes back to the people, and they name a successor in the office.

Skinny Man: Yes, but he's given satisfaction, and he is getting old now, and he wants to be re-elected.

Fat Man: As to whether he has accentably filled the office—that is a question the people will decide on election day. No doubt he is getting old, and if he lives he'll get older, but I suspect the older he gets the more he'll want the office. Besides it's not altogether a question of satisfaction, some folks believe in reasonable rotation of office, and say six years is long enough.

Skinny Man: Well, Mangum has been in a long time, and has been looking after his votes while he was in office. He's got his political fences all built up, and has been a politician a long time. Why I know of 1,500 votes in one bunch that are solid for him—and he's got a big campaign fund, let me tell you that. Money talks in politics as well as anything else.

Fat Man: Yes, I have heard about the 1,500 votes in one block, and also the immense campaign fund. The less said about that though the better. Mayo doesn't make any point on that, be it said to his credit. The thing you don't want to overlook is that there are over seventeen thousand citizens registered and 1,500 is less than one-twelfth of the registration.

Skinny Man: But where will Mayo get his strength? The people of this county are not going to vote for a policeman for sheriff.

Fat Man: I am not connected with the Mayo ticket, so I don't know all about his strength. All I know is what I hear folks say and what I remember to have read in the papers. If you remember, almost a year ago several men were spoken of to run against Mangum this time, and there seemed to be enough opposition to beat him. All these candidates got together, except Mr. Wright, and decided to elect the most popular man among them, and let him make the race. Some few went on the ticket with Mayo and some just went to work for him. Mayo is a popular and hard-working man, and he seems to have a fine lot of men for deputies. In a way he is the People's candidate, and if enough of them vote for him he'll be elected.

Skinny Man: Yes, maybe so—but what about his being a policeman?

Fat Man: Why, he has been a policeman a long time, and a good one, too, and not one word of complaint has he ever received hundred men under him, and not a word can you hear against him. Why, all praise him! He has been before the people as their servant, and the people know that if he has been a faithful and efficient police officer and has proved himself properly that this experience has merited him a place. It isn't right to sneer at him because he's a policeman, unless you can claim he hasn't been a good one. Why Mayo has turned that "policeman" argument into one of his talking points, and the people are with him on it, too.

Skinny Man: Well, Mangum has got a mighty clever crowd of deputies, and they have got to work.

Fat Man: Well, I guess you're right about that, but has Mayo not got them. But one thing is certain, Mayo's deputies don't campaign for themselves; they always ask you to vote for Mayo as the head of their ticket, and he will be the head.

Skinny Man: But what is Mayo going to do with all those deputies? Mangum only has about fifteen on his card and Mayo has twenty-four.

Fat Man: Well, Mayo shows the public all of his men. It takes at least twenty-five men, deputies, special officers and clerks to run the office properly. I'll answer your questions by saying that all those Mayo deputies are going to work. Mayo has to pay for them, the people get the larger service, and Mangum should worry!

At this juncture in the conversation the Skinny Man started to get off the car, and the Fat Man called to him: "Say, if Mangum IS running on any platform it must be a treadmill for he's not getting anywhere!

The slim man slammed the door and a roar of laughter went up from the Fat Man and the good-natured passengers on the car.—(adv.)

ATLANTA OPERA HOUSE PROPOSED BY WINSHIP

Macon Citizen Offers to Help Build Great Structure Here.

Emory Winship, public-spirited citizen of Macon, has proposed for Atlanta a half million-dollar opera house and a twenty weeks' season of grand opera. Furthermore, Mr. Winship offers to donate $250,000 toward the building of the opera house.

Mr. Winship says that Atlanta is too great a city and loves music too well to be satisfied with one week of opera, and believes that the time has come when Atlanta and music lovers throughout Georgia and the south are ready to put up the necessary money to establish a home opera house and a home opera company.

His idea is that fifty persons subscribe $10,000 each, or $500,000, to the perpetual subscriptions to private boxes and the property on which the opera house is erected be donated or loaned by the city.

MAKES ARSON CHARGE

Storekeeper Jailed by State Fire Commissioner.

S. Gerinsky, who ran a dry goods store and grocery store at No. 91 West Fair street, was arrested and jailed in the Tower Saturday morning on a warrant sworn out by W. H. Joyner, State Fire Commissioner.

The fire commissioner charges Gerinsky with arson. He claims that Gerinsky's establishment was burned Thursday after the merchant had made ready for the fire.

Detectives Gillespie and McGill made the arrest of the store keeper. They declare that the circumstances surrounding the burning of the store point to arson. They claim that within the last week the merchant renewed a $300 insurance policy, under which he made his daughter beneficiary; that he sold his grocery department to a negro, T. F. Fortson; sold his show cases and fixtures; and that the fire broke out suddenly in the middle of the day while Gerinsky and a friend were in the store. They claim, further, there was no apparent cause for a blaze.

The charges against the pawn keeper will be tried in the municipal court.

JAMES SANATORIUM
602 ALABAMA AVE. MEMPHIS, TENN.

A Private Sanatorium for the Treatment of Drug Addictions, Alcoholism, Nervous Diseases, Tobacco and Cigarettes.

To reach sanatorium, take Poplar Avenue cars to corner Poplar and Alabama Avenues, or Main Street cars from Union Station and transfer to Poplar.

PATIENTS' TESTIMONIALS.

We do not have to "blow" or "brag" about what we can do. Our patients who received their freedom from morphine, whiskey and tobacco are loud in their praise of the James Treatment. Read their testimonials:

CURED OF DOPE HABIT.

Chas. B. James Sanatorium Co., Memphis, Tenn.: Gentlemen—This is to certify that I am free from pain and the use of morphine. I suffered for seven long years with neuritus in left shoulder and neck and became addicted to the use of morphine before I knew it. On the 18th day of January, 1914, I went to your Sanatorium for treatment, remained there three weeks and came away relieved of both pain and morphine. While there I suffered no inconvenience and was never treated better in my life. I want all those who suffer as I did to know there is a cure for them at your Sanatorium. Will gladly answer letters where persons are interested or afflicted. Respectfully,
Mrs. A. G. HURLBERT.

FROM HUSBAND.

"I am writing you to let you know that my wife is doing fine. No more 'dope' for her. She sleeps just fine, has a good appetite and everybody says she looks 10 years younger.
"A. G. HURLBERT.
"Tupelo, Miss., March 4, 1914."

NO DESIRE FOR WHISKEY.

Chas. B. James Sanatorium Co., Memphis, Tenn.: Gentlemen—I beg pardon for my delay in answering your favor of Dec. 6, 1913. I certainly appreciated your very kind and encouraging letter, which afforded me great pleasure. I want to say that I spent the Christmas holidays at home with my family in perfect sobriety and was happy to know that I had been redeemed from his "Satanic Majesty." strong drink, and could feel that I was a pleasure to my family and friends. I have not handled, tasted or even desired a drink of any kind of alcoholic stimulants since I left your great institution. Words are inadequate to express my deep appreciation for the "James Sanatorium." It has proven all to me and has been my friend. It has raised me from the degradation incident to strong drink and placed me on a higher plane of life and correct living. I would not today be sure I was three years ago for this world, in conclusion let me say for your institution that I did it; Godspeed and hope it may yet prove a blessing to many poor souls who are bound down by strong drink. I heartily recommended your Sanatorium to a number of people who need treatment. Yours truly,
L. T. RAWDON.
P. O. Box 267, Obion, Tenn., Jan. 27, 1914.

CURED OF TOBACCO HABIT.

"I am sure proud of what you have done for me at your Sanatorium treatment and I think that it is the best I have heard of. It will surely do the work if a person will take it right. Many thanks to you. I will always remember you for it. I think I can do you some good here; I will do all I can for you. All I want to say in my letter it will be all right with me. Your true friend,
C. MURELD, D. ASAY.
"Box 354, Wynnewood, Okla."

For further information and booklet containing testimonials in regard to sanatorium treatment, address Chas. B. James Sanatorium, Dept. C, 602 Alabama Ave., Memphis, Tenn. Correspondence confidential.

SPEEDY PASSAGE OF TRUST MEASURE

Chairman Clayton Proposes Rule That Will Prevent Delay—Provisions of Omnibus Bill Outlined.

Washington, May 2.—The anti-trust legislative program in the house was made up today when the judiciary committee ordered favorably reported an omnibus bill, designed to cover the administration recommendations, and Chairman Clayton introduced a resolution proposing one of the most ironclad rules on record to rush the measure through.

The bill is mainly the same as when introduced, less than a month ago, as a revised combination of separate bills un holding companies, interlocking directorates, etc. The house judiciary committee will meet early next week to decide on the rule. It contemplates sixteen hours of general debate, five-minute speeches on any item, but restricted in the total to a maximum of four hours, and a gag provision, the latter bill then to be voted on without intervening motions.

The Labor Section.

The so-called labor section is changed but little. It declares that "nothing in the anti-trust laws shall be construed as forbidding existence and operation of fraternal, labor and consumers', agricultural or horticultural organizations, orders or associations instituted for purposes of mutual help and not having capital stock or conducted for profit or to forbid or restrain individual members of such organizations from carrying out the legitimate objects thereof." The words "operating under the labor unions," was struck out of this provision. The labor group in congress is expected to fight for further unless recognition.

Interlocking Directorates.

In the anti-interlocking directorates section, the committee added provisos exempting mutual savings banks not having a "capital represented by shares," and the following:

"The director, officer, employee of bank, etc., may be, a director, officer or employee of not more than one other or bank or trust company, where the entire capital stock of one is owned by stockholders in the other.

"Nothing in this section shall forbid a director of class A, of a federal reserve bank, from being an officer or director of any one member bank."

After two years no person may be simultaneously a director in two or more corporations, either of which has capital, surplus and undivided profits aggregating more than $1,000,000, engaged wholly or part in commerce, other than common carrier, if the corporations are, or have been, competitors, "so that an elimination of competition by agreement between them would constitute a violation of any anti-trust law." The eligibility of a director under this provision "shall be determined by the aggregate capital, surplus and undivided profits, exclusive of dividends declared but not paid to stockholders." The committee here added:

"At the end of the fiscal year of the corporation next-preceding the election of directors."

As to Price Fixing.

The bill reiterates the old provision regulating price fixing and price discriminations, but changes to "wrongfully injure" the provision that any one discriminating in price between different purchasers of commodities in the same or different sections or communities "with the purpose or intent thereby destroy or wrongfully injure the business of a competitor or either purchaser or customer, shall be guilty of misdemeanor."

The holding companies' section prohibits any corporation engaged in commerce from directly or indirectly acquiring all or part of the share of capital of a similar corporation where the acquisition would eliminate or "substantially" lessen competition between the corporations or create monopoly of any line of trade in any section of community. The word substantially was a committee change.

Most of the other provisions in the bill are identical.

Clayton to Push Bill.

Representative Clayton, of Alabama, who today was confirmed as federal judge in Alabama, declared he would remain in the house until it passed the bill. The house ways and means committee is expected immediately to name Representative Webb, of North Carolina, next ranking member, as chairman of the committee. Mr. Webb, who today asked Mr. Clayton to remain to conduct the bill in the house, is in thorough sympathy with the administration plans and has co-operated in carrying out the president's ideas. He is a veteran member of the house and has been active on the committee.

ANCIENT CHURCH RECORDS OWNED BY TALLAPOOSA MAN

Tallapoosa, Ga., May 2. (Special) — Col. J. M. McBride, of this city, has in possession the records of the first Presbyterian church ever organized in middle Georgia, and one of the very first ever organized in Georgia. The record was kept by his father, Wm. McBride. The record is in book form, being well bound in leather, and very legible, notwithstanding the age of the volume.

The first entry in the record is dated "Fayetteville, Ga., Satanic Majesty." It goes on to recite that the organization work was done by Rev. Wm. Moderwell, of Augusta, assisted by Colonel Berry Harris and Gaudel Heaney county. The elders ordained were Horatio G. Hopkins and Jonathan Maddox. The record says "The day will long be remembered as one of unusual interest, solemnity and feeling." The articles of organization are properly recorded and are adopted by the church as a matter of the Presbyterian faith.

On September 28, 1828, the record says "We lament to hear that our brother Reuben Hendrix is dead. He is no more." The minutes record conversions and additions to the church at almost every meeting. On October 19, 1830, the record shows that "A black woman by the name of Mary Ann, after a conversation on practical and experimental religion, received as a member of this church."

The records also show that the early church was not without its troubles, for it has been necessary to handle two members for using obscene language, drunkenness and playing cards. They were excluded.

The church grew rapidly, and records show that at the revival meeting held in the summer many were added to the membership.

HAY RE-ELECTED SHERIFF IN NEWTON

Covington, Ga., May 2.—(Special)—After the official consolidation of the votes from the several militia districts, Sheriff Hay was re-elected sheriff of Newton county by a majority of 15 votes. It was first thought he was defeated by his opponent B. L. Johnson, by two votes.

I never dreamed of running for office—but, now that my friends have got me in it, I'm going to win. Read "Politics and Politicians," on Page 2, Section B.

Over 1,500 Children Witness School Field Day Exercises

Fifteen hundred children were at Ponce de Leon park Saturday morning to witness the preliminary division of field-day exercises of the Atlanta public schools.

Eighteen contests were held on the field, all at the same time, and consisting of eight athletic and ten game contests. Forty judges were required to give decision.

The elimination contest will be held Monday afternoon at 1:30 o'clock, and the participants will be the winners in Saturday's contests, which are as follows:

Stag relay race between eighth grade boys, Calhoun and Edgewood schools, winners.

Volley ball, eighth grade girls, Peeples and Calhoun schools.

Potato relay race, seventh grade Highland and Edgewood schools.

Captain ball, seventh grade girls, contest unfinished; will be resumed Monday at 12 o'clock, between Peeples and Adair schools and Lee and Slaton schools.

Circle dodge, sixth grade boys, formwalt and Hill schools.

Circle dodge, sixth grade girls, Forrest and Formwalt schools.

Ball relay race, fifth grade boys, Calhoun and East Atlanta schools.

Ball relay race, fifth grade girls, Lee and East Atlanta schools.

Little relay race, fourth grade boys, Edgewood and Tenth street schools.

Shuttle relay race, fourth grade girls, Hill and Tenth street schools.

CHARLES S. FOSTER DIES AT HOME OF HIS SISTER

Charles S. Foster died early Saturday morning at the home of his sister, Mrs. Jay Kling, 240 Lake avenue. He leaves an aged mother and Mrs. Kling, his only relatives in the city.

He was long an employee of The Constitution in the circulation department, beginning some twenty-five years ago when a boy of only 13 years. He was well and favorably known in the city, and leaves many friends who will regret to learn of his death, which occurred after an illness of only a few weeks.

Dr. L. O. Bricker will conduct the funeral service at 5 o'clock this afternoon at Mrs. Kling's residence. The interment will be at Cincinnati, Ohio, on Tuesday.

DUDLEY BECOMES A GRIFFIN BOOSTER

Griffin, Ga., May 2.—(Special.)—Winfield W. Dudley, for many years connected with The Atlanta Constitution, and who has just moved to this city and assumed charge of The Griffin News and Sun, has already become one of Griffin's strongest boosters.

Mr. Dudley is very enthusiastic in the beginning of his labors in this new field, and the better acquainted he becomes with the town and citizenry the more enthused is he over the thrilling prospects.

In assuming charge of the local daily paper, Mr. Dudley will effect many changes for its improvement, both editorially and in the matter of news service. His purpose is to make the Griffin News a morning paper in fact and to enter into active competition with the Atlanta and Macon morning papers in this immediate section.

A Disadvantage of Fortitude.

The patient's pre-operation state of mind, especially on a wound is the occasion of the operation, is always a matter of concern to the surgeon, says Dr. John B. Huber in an article on "The Newer Anesthesia" in Harper's Weekly. Of all such patients the most to be apprehensive about is the stoic, the man unafraid, with plenty of grit, who likes to chat and smoke whilst he is being sliced and sawed up.

DECKS CLEARED FOR TOLLS FIGHT

Repeal Measure Will Remain Before Senate Until Disposed Of—Borah Asks Postponement Until After Elections.

Washington, May 2.—The decks were cleared today for the Panama free tolls repeal fight when Senator O'Gorman got the approval of the senate on a motion to make the tolls bill unfinished business. Unless the senate decides otherwise, the bill will remain the unfinished business until it is voted on, and will come up automatically every day the senate meets.

Efforts to interpose other measures ahead of the bill were rejected today, and there were indications the senate was ready to proceed to a vote. No vote, however, is expected for several weeks.

In the meantime many senators will deliver addresses on tolls exemption. Senator Borah, an opponent of repeal, afforded opportunity for a new angle in the discussion today when he introduced a resolution to defer a vote until after the November elections. Any effort to press the resolution, however, probably will result in defeat as senators on both sides are understood to favor a conclusion here.

Senator Borah said if action were postponed the repeals question would be "practically" voted on in the election of the entire house of representatives and thirty-two senators next November.

Senator Borah prefaced his resolution with statements that all three political parties in 1912 adopted platforms and all three presidential candidates in accordance therewith declared free tolls just and wise.

He emphasized the importance of dealing with the people with good faith, and called attention to the fact that some had changed their minds about the wisdom of the legislation. He suggested that by postponing the vote until after the election the people would be given another chance to express themselves on that question.

AH! HOW "TIZ" HELPS TIRED, ACHING FEET

How My Sore, Swollen, Sweaty, Calloused Feet Ached for "TIZ."



Ah! what relief. No more tired feet; no more burning feet; no more swollen, bad-smelling, sweaty feet. No more sore toes or sore nails or sore and swollen. Think of it. No more foot misery, no more agony from corns, callouses or bunions.

Get a 25-cent box at any drug store or department store and get instant relief. Wear smaller shoes. Just use "TIZ." Get a whole year's foot comfort for only 25 cents. Think of it.

The Sign of the Shrine

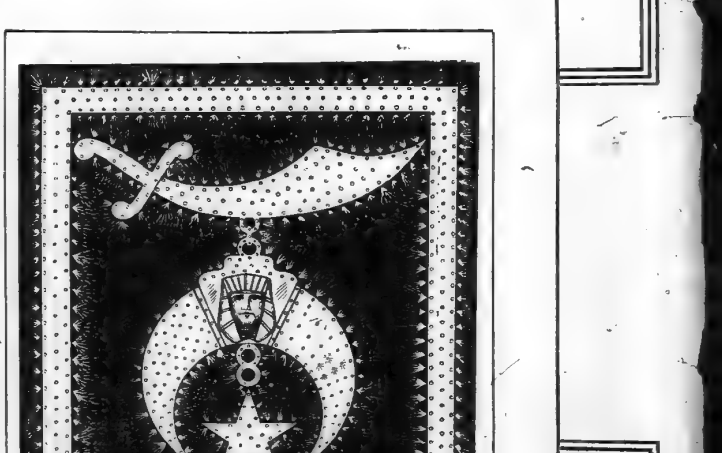

Es Selamu Aleikum

Next to Camel's Milk there is no one thing in the world that looks so good to the weary Pilgrim of the Desert as "The Sign of the Shrine." If you want your share of that million and a half Shekels that the Wayfarers are bringing to Atlanta you must evidence your welcome by a display of the Emblem—the bigger the display the surer the returns. : : : :

Two of the largest electric shrine Emblems ever manufactured are at our plant ready to erect—just two—at less than half the cost of construction. They are 18 feet high, 14 feet wide. Just one week left to erect signs. Come quick—you can resell them to the next city getting convention and get your money back. We have the only electric sign plant in the state. We built Fatima sign at the viaduct and many others all over Atlanta : : : : : : : : : :

Massengale Bulletin System

56 Edgewood Avenue

Old Athletic Club Opposite Hurt Building

Phone Ivy 1696 J.

NEGROES WILL SHARE IN BAPTIST REVIVAL

Great Evangelistic Campaign Will Begin in Atlanta on May 17.

The great evangelistic campaign in all the Baptist churches of the city, both white and colored, will begin May 17 at 11 o'clock in the morning. In addition to the churches mentioned last week the Grant Park and Temple churches will be in the campaign. The central committee, with the other special committees, are working hard to have everything in readiness for the campaign.

Campaign Among Colored Baptists.

There are thirty colored Baptist churches in the city. The Colored Baptist Ministers' conference have appointed the following central committee to co-operate with the central committee of the white ministers, and Dr. Brunse is arranging the details and conducting the campaign in their churches. P. James Bryant, chairman; A. D. Williams, C. H. Young, E. R. Johnson, Cyrus Brown, W. F. Paschal, W. W. Floyd and R. R. Smith.

The colored churches have been divided into three groups for the campaign, as follows: Northside group: Ebenezer, Mt. Olive, Mt. Pleasant, Mt. Zion, Butler Street, St. Luke, New Bethel, West Antioch, East Antioch, East Bethel and Reynoldstown. Westside group: Macedonia, West Hunter, Friendship, Mt. Pisgah, Woodward, Little Mt. Olive, Shiloh, Little Friendship, Providence, Philadelphia. Summer Hill and Pittsburg group: Reed Street, Frazier Street, Bethlehem, Zion Hill, Lemon, Mario Street, South Atlanta Providence and all other churches and missions not mentioned in the above list.

The services in the campaign among the colored people will be conducted as follows: A great central meeting will be held daily at the Wheat street church in the afternoon. The service, from 3 to 5:15, will be a personal workers' conference under the direction of Raleigh Wright. An inspirational service will be held from 3:45 to 4:15, during which reports from the several meetings of the previous night will be made and a short sermon by one of the white evangelists will be preached.

The services in the three groups will be held as follows every night. North side group, Rev. J. W. Riley, evangelist. Meetings first week at Wheat street church; second week, at Ebenezer church; third week, at Mount Olive church, and so on as long as the meetings shall last. It will move from church to church. West side group, Rev. R. R. Griggs, evangelist. Meetings, first week, West Hunter church; second week, at Macedonia church; third week at Friendship church, and so on as above indicated. Summer Hill and Pittsburg group, Rev. Richard Carroll, evangelist. Meetings, first week at Reed street church; second week, at Zion Hill church; third week, at Providence church, and so on as above indicated.

A great get-together meeting for the colored people will be held on May 17 at 3 p. m. at the Wheat street church. At this meeting the three colored evangelists will speak. Dr Brunner will be present to speak. This will be a great time.

The great Baptist Sunday school rally will be held at the great auditorium the second Sunday in May at 2:30 in the afternoon. Every Baptist Sunday school in the city and suburbs will attend this rally in a body. There will be an interesting program for the occasion. This will be announced later. Let every superintendent get ready for the occasion.

At Atlanta's Theaters This Week







Top: Scene from "The Trained Nurses," at the Forsyth; bottom, left, Gladys Clark, with "The Trained Nurses;" right, W. W. Scott, with Lucille LaVerne, at the Lyric this week in "The Heir to the Hurrah."

Keith Vaudeville.

(At the Forsyth.)

A vaudeville offering of unusual promise is the bill that will open the week's engagement at the popular house of the varieties, the Forsyth theater, commencing with matinee on Monday. The class of acts composing the bill are just the sort that Atlanta vaudeville patrons have shown a preference for.

The headline feature will be Jesse L. Lasky's newest musical comedy success, "The Trained Nurses." William LeBaron is the author of the book, who also wrote "The Antique Girl," etc., and the music is by Leo Edwards, the well-known composer of songs, and lyrics by Blanche Merrill and William Le Baron, several musical numbers that made instantaneous hits are used, among them being "When I Lost You," "I'm So Glad to Say Goodby," "Tango Tom," "I'm Afraid," "I Can't Be True," "Nurses Are We," "Kiss Kiss," etc. Many beautiful costumes will be displayed, the wedding finale finding two of the handsomest and prettiest dressed numbers ever mounted on a stage. The scene of action takes place in the sun parlor on the roof of a private sanitarium in New York city, and is novel and elaborate. This May trio, Misses Clark and Bergman, two well known vaudeville players of more than usual ability, who have a great deal to do with the big successes scored everywhere by this number.

A feature that is positive to be a big hit is the Cabaret trio, Devere, Malkan and Stone. A good ragtime act is always a welcome number on any bill, and this trio has received a splendid report wherever they have played. Each of them have very good voices and the third is Arthur Stone, a blind pianist. Mr. Stone has toured the country and bears a most enviable reputation as an expert pianist. He also, aside from his playing, joins in the choruses with a very pleasing voice.

Bill Collins, "The Speaker of the House," is a clever entertainer. He is a politician of a somewhat different sort. What he plays he is fortunate enough to receive the majority votes, electing him to the high office of the first man of laughdom. He will speak also on the Mexican situation, and "an altogether enjoyable act is promised through his efforts.

The Five Musical Germans will play an important part in this week's offering. They are touted "some" with a result of their work.

And the trio will be sure to be extremely popular are Fred Warren and Effie Cohen, styled as "some boy, some girl" and "some dancers."

Frank McCrea and company will offer an astonishing exhibition of marksmanship at short range. This unusual offering is a skillful display of remarkable accuracy in the use of pistols, guns and other firearms.

The three Renards will offer something new in the horizontal bar act, interspersed with some good comedy.

"Heir to the Harrah."

(At the Lyric.)

For the fourth week of the Lucile La Verne company at the Lyric theater a splendid production of Paul Armstrong's great romance, "The Heir to the Harrah," is announced. The piece is specially adapted to stock purposes, combining a convulsing brand of Armstrong virile comedy with a love story that is refreshingly brisk and novel. The La Verne company has within its season in Atlanta demonstrated versatility of fine sort and this week will prominent especially suitable casting and impersonation.

The story of the romance of bighearted Joe Lacy, a westerner, and a typical eastern girl. The latter marries Joe for the urgent advice of a designing mother after Joe has struck gold in his mine, the Harrah. The wife and mother soon make life miserable for Joe, who, transplanted to a gorgeous home in the east, becomes disheartened in the ways of his smooth-ways and lack of culture. He finally decides to leave his wife, hearing that costs him sorrow, but appears to in no way affect his selfish mate. Joe remains away for several months, during which time he is feasted by his many of the nicelies of the social world, as well as laying the foundation for mutual development. On his return he meets with a royal welcome from a score of his friends from the west, and the opening scene of the third act we see Joe feasted by his well-meaning but hopelessly out of place friends, or perhaps a comedian an example of humor as one might find in any of our recent plays. The banquet is interrupted by the announcement from Joe's home that he is a father, his wife having just presented him with a baby son. Behold the heir to the Harrah.

In direct contrast to the hilarious fun of act three follows the tender sentiment of the last act, where the wife, made to realize real love and worth through her suffering and separation, tells her Joe that she loves him, that she needs him.

Mr. Middlemass, whose lusty, manly personality has made him one of the biggest favorites of the La Verne company, will find a thoroughly congenial role in Joe. Miss Charles is cast for the wife, and although the delightful leading woman has an unsympathetic task in her first act's portrayal, her final capitulation to the worth of her stage husband is sure to be made refreshingly tender. Miss Blakeney and Mr. Milham will be seen in companion parts, good news to the hosts of admirers of both clever folks, while Miss Haskill, Mr. Mason, Mr. Aylmer and the balance of the cast of seventeen promise adequate aid.

The tango craze become the occasion for thoroughly delightful afternoon gatherings on Tuesdays and Thursdays, and it is the intention of the management to convert the big lobby into a gay tea and tango room shortly.

Keith Junior Vaudeville.

(At the Grand.)

Believing in the old saying, Variety is the spice of life," the Grand management will present for the first three days of this week, "Oh, Look Who's Here!" a tabloid musical comedy, and for the last three days Junior Keith Vaudeville.

"Oh, Look Who's Here!" comes recommended as being the classiest of all tabloids, and features Mr. Hal Johnson, a comedian who has built up quite a reputation as a female impersonator. He is said to be a very clever comedian, singer and dancer, and wears some elaborate gowns.

The company of comedians, singers and dancers supporting Mr. Johnson includes Alice B. Hamilton, Arthur Rowland, N. Leiter, Charles Tallman, Emma Fiske, Charles Grieneo, Vivian Mayo and Dolly Tucker, and a chorus that "should be a credit to a Broadway production," according to "cleverness and originality of costuming," says an exchange.

The music, described as catchy and tuneful, will be directed by Mr. Vernon Benton, composer of the score; a complete scenic production is carried, and claim is made that the two settings are the most elaborate in vaudeville.

The Grand management announces there will be no advance in prices, regardless of the expense in presenting this attraction, and performances will be given at the usual hours—2:30, 7:30 and 9 p. m. daily.

"Jesse James."

(At the Bijou.)

Eddie Black and his players will offer for the coming week what promises to be the most sensational and pleasing bill of the stock season. It will be the four-act melodrama, "Jesse James," telling a story of the exciting incidents in the life of Missouri's famous outlaw, Jesse James. To readers of fiction there is no more interesting character than this famous bandit, and although the play was produced in Atlanta a great many years ago, it has not been seen by local theatregoers in recent years, and its presentation the coming week at the Bijou should draw immense crowds to the popular playhouse. The stage direction will be in the capable hands of H. Walter Van Dyke, who has been responsible for the splendid productions that have characterized the weekly plays that have been offered by Eddie Black.

The part of Jesse James will be played by Frank Dare, and the many friends of this popular actor are expecting a splendid rendition of this role. Eddie Black will be seen as Limpy Scowball, a negro character, which will give him opportunities for clever comedy work. Walter Van Dyke will be seen as Bob Ford, R. E. Turner as Dr Samuels, Anna Brandt will appear as Zelda Rasiluzu, Alice DeLane as Lisa Snowball and Mabel Claire as Mrs. Samuels.

"Jesse James" will be seen in eight scenes, each of which will be especially painted for this production. Act I, Scene I., takes place in the barroom, "How Four Aces Won." Scene II., in the woods near the James' boys home. Scene III., the burning of the James' boys home, and the hanging of Dr. Samuels. Act II., Scene I., the rescue from the cave. Scene II., in the wooded path. Scene III., the old cabin. Act III., Lige making soldiers for the James' boys army. The plot to wreck the train. James boys to the rescue. Act IV. Jesse James' home in St. Joe, Mo. Domestic happiness. The serpent enters Eden. Death of Jesse James.

The announcement is made that this will be the farewell week of the Eddie Black Stock company at the Bijou, and the bit of news will doubtless be read with much regret by patrons of this house, as during the sixteen weeks that Mr. Black and his players have held the stage of the Bijou they have made thousands of friends, who will regret very much to see this organization leave Atlanta, but engagements that were made months ago force this announcement.

The management announces for the attraction to follow Eddie Black, Shriner week, beginning May 11, the Olympian Opera company, with Lee Addie as the star. This organization, composed of twenty-five people, will offer a number of comic operas brought up to date in musical comedy form, with the very best of vaudeville interpolated. It has been many years since an attraction of this sort has visited Atlanta, and it will be an agreeable change to patrons of the house. There will be no change in prices or the regular working scheme of admission now prevailing at the Bijou.

READ S. O. S. FOR M. B. S. AND CAUSED A SCARE

San Francisco, May 2.—How a wireless operator heard the steamship Persia sign her code signal "M B S," after giving her latitude and longitude, and misread it into "S O S," the signal for assistance, was explained today by those familiar with the international code used for wireless work. The mistake probably caused the report yesterday that the Pacific mail liner Siberia was in distress off the coast of Formosa.

The symbols for the two sets of letters are as follows:

M B S
— — —
. — — .
. . . .

A steamer in giving her longitude and latitude sends her own code name thereafter twice. It is considered probable that on the first sending some operator failed to receive the "M" and the message merely the "S." Naturally alert at the first letter of the distress signal, he caught the two dashes of the "M" as the Persia started sending her code name the second time and overlooked the slight pause between the two dashes and the first dash of "B," running the three together. Thus he had:

S O S
. . .
— — —
. — — .
. . . .

and the final three dots of the "S" made the third "S."

The operator, having the location of the vessel and what he thought "SOS," related the call. The Persia, having given her location and name, proceeded. This explained why nothing more was heard from her.

ROPE OF DIAMONDS DISCOVERED ON NEGRO

San Francisco, May 2.—The arrest of a negro workman of a traveling circus in Berkely yesterday for fighting led to the recovery of a rope of diamonds valued at $100,000, for which the police of the Pacific coast have been searching the past week.

The diamonds are the property of Mrs. Frank G. Hogan, of Pasadena. Mrs. Hogan lost the diamonds while attending the circus there. They had been picked up in the sawdust of the circus ring by the negro, and were found in his clothes when searched by the police. The negro said he had no idea of the value of the jewles.

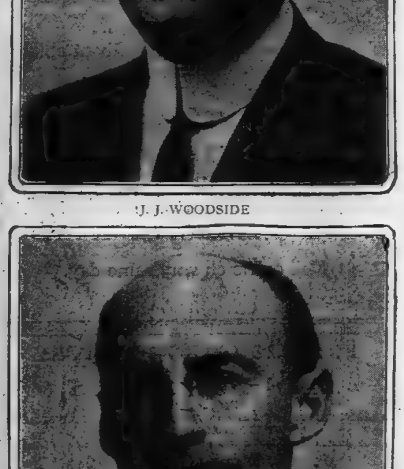

J. J. WOODSIDE

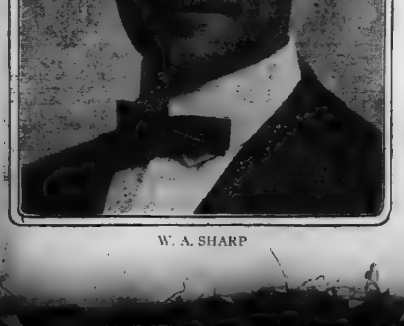

W. A. SHARP

ANNOUNCEMENT

John J. Woodside
AND
Sharp, Boylston & Day

Effective May 1st, the real estate and renting agencies known as John J. Woodside and Sharp & Boylston have been consolidated under the above firm name and style and after June 1st will be located at No. 12 Auburn Avenue. Both of these agencies, being among the oldest established in the city, have long enjoyed the confidence and patronage of the trading public, and with the combined resources and increased facilities will be better equipped for efficient service. In addition to a general sales and renting business to be done by the new firm, a loan department will be added, under the personal management of Mr. T. J. Day, for many years associated with the firm of J. L. Riley & Co., and one of Atlanta's best-known and most prominent citizens.

We solicit your business with the confident assurance of being able to give good service and produce satisfactory results.

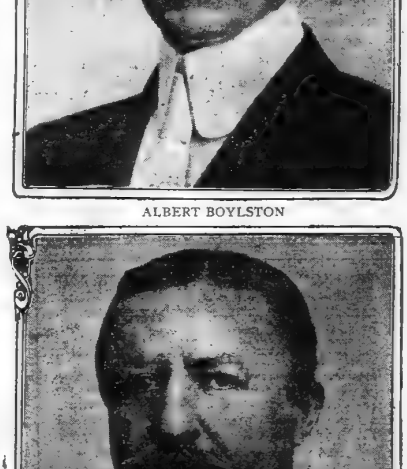

ALBERT BOYLSTON



T. J. DAY

Society

Davis-Beam.

The marriage of Miss Florence Pallus Davis, of Brunswick, and Mr. Paul Uriah Beam, of Atlanta, occurred at the home of the bride's sister, Mrs. H. D. Butler, 1821 Lee street, Friday afternoon, May 1, at 6 o'clock, Rev. C. A. Jackson officiating.

Only the immediate families of the contracting parties were present. After visiting relatives for a few days, Mr. and Mrs. Beam will be at home to their friends at 57 Piedmont place.

For Miss Everhart.

The Kappa Psi fraternity of the Atlanta Medical college will give a dance Wednesday night, at the home of Dr. and Mrs. Edgar Everhart, on Jackson street, in compliment to Miss Ethel Everhart, who has recently returned from New York.

For Mrs. Taylor.

Mrs. Bun Wylie entertained eight guests at tea Thursday afternoon at the Georgian Terrace in compliment to Mrs. Harriett Taylor, of New Britain, Conn., the guest of Mrs. J. W. Wills.

Taylor-Curry.

Mr. and Mrs. James Albert Taylor, of Memphis, announce the marriage of their daughter, Helen, to Mr. Edwin E. Curry, on Wednesday, April 29, 1914, Memphis, Tenn. They will be at home at 93 Bay West Twenty-ninth street, Brooklyn, N. Y.

Annual Meeting.

The annual meeting and election of officers of the Council of Jewish Women will be held Monday, May 4, at 3 p. m. in the vestry of the temple. A very important board meeting is called for at 2:15 o'clock.

Reid-Reid.

Mr. and Mrs. Archer M. Reid announce the marriage of their daughter, Inez, to Mr. James Alexander Reid, Jr., Friday evening, May 1, Rev. W. O. Foster officiating. No cards.

Cooking School.

The following menu will be prepared and served on Monday at the cooking school which will be conducted by the Atlanta chapter, Daughters of the American Revolution, at Crairie at Barclay day nursery, 82 Jefferson street, beginning May 4 at 10 o'clock, with Mrs. S. R. Dull teacher.

MENU FOR MONDAY.

Salad.

Apple: Tomato, Cucumber, with Mayonnaise.
Crisp Lettuce Hearts.
Roquefort Cheese Dressing.
Or Tarragon Vinegar Dressing.
Salad Mints.
Apples or Eggs.

Business Woman's League.

The Business Woman's league of St. Luke's church will meet Tuesday, May 5, at 8:30 o'clock.

Mrs. Dorsey will give an interesting lecture on Egypt. All are cordially invited.

Equal Suffrage Association.

The Atlanta Equal Suffrage association will meet Tuesday evening, at 8 o'clock, at the Piedmont hotel. Mr. Phillips Bradley and Colonel John Temple Graves will be the speakers.

MEETINGS

The alumnae of the Hanna school will hold an important business meeting Wednesday, May 6, at 3:30 p. m. A large attendance is urged, as arrangements will be made for the annual banquet.

The Inman Park Embroidery club will meet at the home of Mrs. W. S. Bell, 47 Colquitt avenue, on Wednesday, May 6, at 2:30 p. m.

The Uncle Remus Memorial association will hold its regular meeting Thursday, May 7, at 5 o'clock in the "Wren's Nest." All members are urged to be present to prepare for the formal dedication.

The regular meeting of the Atlanta chapter, U. D. C., will hold its regular meeting Thursday afternoon at 3 o'clock in the Woman's club. A large attendance is desired. The executive board meets at 2:30 o'clock.

There will be a regular meeting of the Atlanta Pan-Hellenic at the University club Monday afternoon, May 4, at 3:30 o'clock. All representatives are urged to be present.

The Woman's Auxiliary to Wesley Memorial hospital will hold its regular meeting on Wednesday, May 6, at 10:30 o'clock, at Wesley Memorial hospital. All members are urged to be present. The meeting will be held monthly instead of quarterly for the present.

The regular meeting of the Free Kindergarten association will be held Monday morning at 11 o'clock at Carnegie library.

Needlecraft Circle No. 1 will meet Wednesday, May 6, at 3:30 o'clock at the home of Mrs. R. J. Suber on May avenue.

The Atlanta Kindergarten Alumni club will meet Friday afternoon at 3:30 o'clock with Miss Susie Sandiford, at Barclay day nursery, 82 Jefferson street.

The Wednesday Morning Study Circle meets with Mrs. Walter McElreath, 578 Ponce de Leon avenue, Wednesday, May 6, at 10:30 a. m.

The annual meeting of the Association of College Women has been postponed until the third week in May.

SOCIAL ITEMS

Miss Ruth Felker, of Monroe, is the guest of Miss Ethel Smith, having come to attend the opera.

***

Mrs. Robert Turner returned yesterday from a delightful visit to relatives in Sparta.

***

Mr. R. R. Otis has returned from New Orleans.

***

Mr. Peter Cline, of Chattanooga, spent last week in the city.

***

Mrs. Marion Smith, of Hampton, Va., is visiting Mr. and Mrs. J. J. McGrath at their home, "Old Orchard," on Peachtree road.

***

Mrs. Blanche Higbee is visiting at 161 North Jackson street.

***

Mrs. W. C. Tennent gave a bridge party of four tables at the Elks' club on Thursday afternoon, her guests being the members of her club and a few out-of-town visitors.

***

Mrs. Bromlee and Mrs. Gilbert, of Anderson, S. C., are in the city to attend grand opera and are the guests of Mrs. William Tennent at her home, 385 Capitol avenue.

***

Mr. Milton Swab is in Texas on a business trip.

***

Mr. and Mrs. H. R. Mountcastle, of Cedartown, came over to attend grand opera and were the guests of relatives at 275 Capitol avenue.

***

Miss Viola Stanford, of Cartersville, is improving at the Park View sanitarium, Savannah, after an operation for appendicitis.

OXFORD, GA.

A notable event in the social life of Oxford this week was the visit of the Mairosa club, of Conyers, to the Nu Kare Klub. The Conyers ladies motored to Oxford in the afternoon, and were entertained at the Delta Tau Delta chapter house. The hostesses were Mrs. C. L. Kelly, Mrs. E. R. and Mrs. Virginia Henderson. The visitors were Mesdames W. V. Almand, A. L. Dabney, R. W. Tucker, J. R. Lee, T. A. Elliott, H. H. Elliott, S. J. Kelley, V. C. Almand, L. O. Freeman, J. A. Quinn, W. J. Eakes, W. H. Cowan, Ben Tucker, C. K. Gailey, A. D. Summers, J. R. Irwin, R. L. Hutt, D. C. Langford, C. H. Langford, R. L. Roland, J. L. Lipp, P. P. Bryan, J. L. Leftwich, L. K. Ross; Misses Cara Lou Elliott, Mary Stansell, Rosalie Langford; Master Harry Lupo, from Conyers; Mrs. Dan Jones and Miss Etta McRee, from Covington. The guests were received by Mesdames J. W. Quillian and Lelia Dillard. The receiving line was composed of Mrs. W. F. Melton, president of the Nu aKre Klub, Mrs. O. L. Kelly, of Oxford, and Mrs. E. R. Guinn, of Conyers.

The young ladies' club of Oxford, the Reviewers, held an interesting business meeting this week with Miss Edith MacDonald. This club has planned to give a soiree, at the home of Miss Virginia Feed, in the near future.

MADDOX-BOND.

The wedding of Miss Alice Pauline Maddox to Mr. Tom Mitchel Bond was a beautiful event of last Wednesday afternoon, which took place at the home of the bride's parents in Jackson, Ga., at 4:30 o'clock.

Miss Tenelia Tingle was bridesmaid and Mr. Boyd McMichael was best man. Rev. A. E. Sansbirn was the officiating minister. Miss Viola Slaughter played the wedding march, and sang a solo just before the bridal party entered.

Among the most prominent out-of-town guests were Mr. L. W. Russell, of Waycross, Ga., and Miss Pearl Meachem Davis, of Lutherville, Ga.

The bride and groom left for their honeymoon, which will include Ohio, New York and many other points of interest. On their return they will be at home in Jackson, Ga.

NORCROSS, GA.

Mrs. J. M. Nesbit gave a birthday dinner in honor of her mother's, Mrs. John C. Medlock, eighty-second birthday, Thursday. Those assembled to wish her many more birthdays were: Mrs. C. M. Jones, of Emerson; Mrs. Martha Brown, Mrs. J. A. Hunt, Mrs. R. O. Medlock, Mrs. Tinsdale of Birmingham, Ala., and Mrs. Fazie Medlock.

Mrs. J. E. McElroy entertained informally Wednesday in honor of her mother, Mrs. C. M. Jones, of Emerson.

Mrs. C. A. McDaniel attended the grand opera Friday evening and Saturday matinee.

Those winning gold medals in the school contest on the subject of the battles in Georgia during the civil war were Mr. Meredith Mehaffey, Miss Winnie Johnson and Miss Louise Pirkle.

Mr. and Mrs. R. W. Wallace, of Little son, of Atlanta, are being entertained by Mrs. Arch Latham and Mr. and Mrs. T. T. Twitty this week.

Mrs. Ralls, of Murphy, N. C., is spending some time with her daughter, Miss Birdie Belle.

FITZGERALD, GA.

Miss Julia Holder, of this city, and Mr. E. H. Frederick, of Atlanta, were married at the home of the bride's brother, Mr. J. C. Holder, Wednesday morning, Rev. L. A. Cooper, of the First Baptist church, officiating. The wedding was a quiet affair, only intimate friends being present. Mr. and Mrs. Frederick took the noon train for Atlanta, where they will reside.

A 6 o'clock dinner was given Tuesday evening by Mrs. Thomas Coleman Taylor and daughter, Miss Hattie Taylor, complimentary to Miss Julia Holder, whose marriage to Mr. Edwin H. Frederick, of Atlanta, was an event of Wednesday. Covers were laid for eight guests, and the dinner was served in courses.

The directors of the chamber of commerce gave a dinner in honor of Governor John M. Slaton at the Lee-Grant hotel Wednesday, when the governor was in the city attending the rural school commencement exercises.

The loyalty of the citizens and the Ben Hill cadets, D. C., was shown on Memorial day, when a large audience gathered to honor the confederate dead. Professor Audrey Mathews, principal of the high school, was orator of the day, and an appropriate program was carried out. A cross of honor was conferred on Mrs. W. E. Adams, whose father, Mr. James W. Evans, of Screven county, bore in previous years, entitling his daughter to the distinction now wishing to attend this convention please take this car. All federated clubs in the district are expected to have delegates present, with full report of year's work. All unfederated clubs are invited. Please present all resolutions to the chairman, Mrs. W. F. Patillo, as early in day as possible.

W. H. S. HAMILTON,
Fifth District Meeting.

After the Bath

Air-Float Talcum Powder—borated, perfumed—guaranteed pure.

VALCUM PUFF COMPANY

Sheet and Manufacturers, Post Terminal Bldg., BROOKLYN, NEW YORK

Air-Float Talcum Powder

10 cents a box

Music Program

Hotel Piedmont

ORCHESTRA

(Augmented—15 Piece)

4:30 to 6 P. M. Sunday

1. Priest March from "Aida".....Verdi
2. Serenata from "I. Pagliacci".....Leoncavallo
3. Waltz, "Skaters"..Waldteufel
4. (a) Solvey's Song.....Grieg
   (b) Humoreske.....Dvorak
5. Intermezzo Sinfonico from "La Cavalleria Rusticana".....Mascagni
6. Potpouri of Italian Airs.....Langey

CARL VON LAURENZ, Director

Public Cordially Invited

TWO STORES in the HEART of ATLANTA

KRESS STORES

Over a HUNDRED STORES in the South and Southwest

SAME SERVICE—SAME VALUES BOTH STORES

For those who will house and care for visiting Shriners and their friends, we have made ample preparations to care for your needs.

Glassware, decorated and plain white Tableware, Enamelware, Tinware and Cutlery. In many cases, solid cars have been received for this week's selling.

Tableware
Plain white and decorated Cups and Saucers, Plates, Bakers, Bowls and Platters—
5c to 25c each

Glassware
Tumblers, Goblets, Ice Tea Glasses, Pitchers, Ice Tubs, Fruit Bowls,
5c to 25c each

Window Screens 25c

OCTAGON SOAP
MONDAY ONLY
8 Bars for 25c

Silverware, Strainers, Coat Hangers, Table Cutlery, Kitchen Cutlery, Spoons, Etc.
5c to 25c

BROOMS 25c

Enamelware
Tea Pots, Coffee Pots, Boilers, Stew Pans, Kettles, Pudding Pans and Dairy Pans
10c, 15c & 25c
Each Piece

Tinware
Pie Pans, Tin Cups, Fry Pans, Bread Pans, Biscuit Pans, Cake Pans, Etc.
2½c to 10c each

Mops, 25c

WATCH KRESS' WINDOWS

DRY CLEANING — DYEING

Don't Be Misled

There Is Only One

French Dry Cleaning Co.

JOSEPH MAY & SONS

169 Peachtree St.

Next to Aragon Hotel

Ivy 676, 677, 3370—PHONES—Atlanta 4246

Quickest and Best Service in the South

Official Notice to Club Women

The program for the fifth district meeting of the Georgia Federation of Women's Clubs, in annual session, Clarkston, Ga., May 5, at 10 a. m., is as follows:

Invocation—Rev. R. W. Pease.
Greetings from Civic Circle—Mrs. Felix Camp.
Greetings from City—Mayor E. L. Wagoner.
Response from District—Mrs. Charles J. Haden.
Address, "Georgia Federation"—Mrs. K. I. Fitzpatrick.
Music—Mrs. D. W. Webb.
Roll Call and Minutes—Mrs. Howard McCall.
Introduction of new members.
Report of State Editor—Mrs. Harvie Jordan.
Report of Tallulah Falls School—Mrs. Price Smith.
Report of Students' Aid—Mrs. H. B. Wey.
Report of Mineral Bluff—Mrs. Lazarus.
Report of Kindergarten—Mrs. Nellie Peters Black.
The Biennial—Mrs. Bolling Jones.
Address—Mrs. Hugh Willet.
Luncheon, 1 p. m.
Reading.
Club reports.
Report of Legislation—Mrs. Dan Lyle.
Report of Junior Civics—Mrs. H. G. Hastings.
Civics—Mrs. A. R. Colcord.
Report of Education—Mrs. J. D. Pickett.
Resolutions.
Open meeting.
Adjournment.
A special car, marked "Stone Mountain," will leave corner Alabama and Pryor streets at 8:27 a. m. All ladies

TANGO FOR CORNS

Root Out the Core Painlessly With TANGO; End Your Suffering.

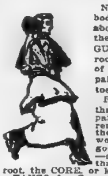

No wonder everybody is enthusiastic about TANGO. It is the one safe remedy GUARANTEED to root out the CORE of the corn, without pain or making the toe sore.

Rings and plasters that press on the painful corn, caustic remedies that make the fleet raw and worse than the corn, scraping and cutting—only makeshifts that do not reach the root, the CORE, or kernel of the corn.

TANGO for Corns is safe and positive. Applied in an instant, dries in a minute, and it's done. Jump in the shoe to press on the tender corn, no bandage to pull away with excruciating agony, no picking and scraping.

The first touch of TANGO ends your suffering, and it roots out the CORE of the corn painlessly, and without swelling or soreness. If it does not, your druggist will return your money. The one GUARANTEED remedy. 25 cents at ALL Druggists. Made and guaranteed by Jacobs' Pharmacy, Atlanta.

Good Taste Advocates CREX Through the House



Formerly, CREX floor-coverings were principally used on porches and in bed-chambers of country homes. To-day CREX is found on the floors of almost every room in the house—the whole year round. CREX is also largely used on yachts, by clubs, churches, hotels, and in public buildings.

The lightness, artistic beauty and cleanliness of this remarkable wire-grass product, combined with its durability and low cost makes it ideal for all uses.



New patterns, weaves and color-effects are constantly being added. The new Herringbone weave is a recent creation. It is extra substantial, especially adapted for porches, decks of yachts, and public buildings.

The variety of sizes, patterns and color schemes this season enables one to match the fittings of any room. If your dealer cannot supply you from stock, select from his CREX life-like Catalog. He can deliver within a few hours.

A smaller-grommet catalog, also in life-like colors, will be mailed on receipt of request

CREX CARPET CO.
Dept. 36, 212 Fifth Ave., N. Y.

NOW FOR A TYPICAL SOUTHERN SUIT AND SKIRT CO. SALE

Sale of Fine Silk Suits

—And the most notable this store has announced this season—
Made to sell at $35 to $40—
CHOICE $24.50

Just 51 Beautiful Silk Suits

Fine Silk Moires, Failles, Poplins and Taffetas in every new shade. Your eyes will open wide in surprise when you see the style and workmanship. The price is beyond comprehension. Come early, as there are only 51 of these bargains.

Another Notable Southern Suit & Skirt Co. Monday Distribution of Finest $29.50

New Wool Suits On Sale Tomorrow at $19.75

Every style that is new and acceptable to women of the most discriminating taste is here—in smart black and white Checks, Crepe Poplins, Gabardines and Novelty Weaves. Suits that would be welcomed at $29.50—go on sale Monday morning at $19.75.

$16.50, $19.75 and $24.50

Silk Dresses

On Sale Tomorrow at $10.00 $13.75 and $18.85

The very newest things from the fashion centers of the world. Captivating models, made to sell at $16.50, $19.75 and $24.50.



SOUTHERN SUIT AND SKIRT CO.

Largest Exclusive Woman's Apparel Store in the South

43-45 Whitehall Street

GEO. W. SEAY
President

NAVY CHAPLAINS WORRY TRIBBLE

Georgian Thinks Episcopal and Roman Catholic Churches Are Favored—He Failed to Put Baptist in Navy.

By John Corrigan, Jr.

Washington, May 2.—(Special.)—Representative Samuel J. Tribble, of Georgia, made a sensational speech in the house this afternoon, attacking the navy department and criticising the appointment of Episcopal and Roman Catholic clergymen in the navy.

Mr. Tribble is one of the "little navy" men in the house, although a member of the naval affairs committee. He made a point of order today which will deny the secretary of the navy authority to designate enlisted men to go to Annapolis. By this act Mr. Tribble closed the door of hope to the common sailors who may be ambitious to fight their way up to the officers of the navy. His explanation was, there are already too many officers in the navy. Secretary Daniels has been earnestly striving to open this naval academy to selected enlisted men who have shown promise.

Why Tribble Is Sore.

Failure to get a Baptist clergyman of this district appointed as chaplain in the navy had made Mr. Tribble sore, and he admitted it.

He said that of the twenty-four chaplains in the navy, six were Methodists, six Episcopalians, six Roman Catholics, three Baptists, one Presbyterian, one Congregationalist and one Disciple of Christ.

"How many has the Dutch Reformed church?" suddenly inquired Representative Calder, of Brooklyn.

"None!" shouted Mr. Tribble. Mr. Tribble also objected to the expense of having chaplains stationed at navy yards, saying the men could go to the churches in town.

"Why should these chaplains be placed at navy yards, where they are not needed?" he asked. "My constituents pay their pastors, and so do those in other parts of the country."

Chaplains Born Abroad.

Mr. Tribble said that many chaplains had too much authority. "I call attention to the fact that three of these twenty-three chaplains were born in foreign countries," he exclaimed.

"Does that interfere with their qualifications as ministers of God?" asked Representative Britten, of Illinois.

"I think it does," insisted Mr. Tribble. "We are able to get men among our own people to teach religion, without calling on foreigners to do so."

Representative Jefferson Levy, of New York, made some pertinent inquiries about the Hebrews in the navy. He thought there should be recognition of the large number of Hebrews in the navy. That there was a large number was denied by Representative Britten.

Representative Tribble found fault with Roman Catholic priests for using the regular mass ritual of their church in conducting services. He quoted testimony given by Father O'Hearn, before the naval house committee, that all Roman Catholics attended the morning mass, and the others did not, as they chose. In the evening there was a general service, consisting of the singing of hymns and preaching.

Claims of Roman Catholics.

On the basis of membership, Father O'Hearn claimed that the Roman Catholic church was entitled to 41 per cent of the chaplains in the navy. Representative Britten commented on the statement that attendance at religious services was optional.

Mr. Tribble repudiated this statement. He said he had been told by the seamen themselves that they were required to attend religious exercises. He said he apologized for being "compelled" to give this information. Representative Thomas, of Kentucky, wondered into the chamber from the cloakroom, hearing what he thought was a religious controversy. He sympathized with Mr. Tribble's desire to help a Baptist minister in his district become a navy chaplain.

"The navy is a proper place for a Baptist," exclaimed Mr. Thomas.

Provision in the naval appropriation bill for additional naval chaplains was stricken, on a point of order by Mr. Tribble.

The annual battle between "big navy" and "little navy" men in the house will begin Monday. The construction section, with the administration two-battleship program, was reached tonight just before adjournment.

ITCHING ECZEMA IS DRIED RIGHT UP WITH SULPHUR

Use Like Cold Cream to Subdue Irritation and Clear the Skin.

Constant or intermittent irritation producing itching and red, angry Eczema patches on the skin is readily relieved with bold-sulphur cream. The moment it is applied the itching stops and the healing begins, says a noted dermatologist.

It effects such prompt relief, even in aggravated Eczema that it is a never-ending source of amazement to physicians.

For many years bold-sulphur cream has occupied a secure position in the treatment of cutaneous eruptions by reason of its cooling, parasite-destroying properties. It is not only parasiticidal, but also antipruritic and antiseptic and nothing has ever been found to take its place in overcoming irritable and inflammatory affections of the skin. While not always establishing a permanent cure, yet in every instance it instantly stops the agonizing itching, subdues the irritation and heals the inflamed raw skin right up and it is often years later before any Eczema eruption again appears.

Those troubled should get from any pharmacist an ounce of bold-sulphur cream and apply it directly upon the affected skin like you would any ordinary cold cream. It is not unpleasant and the prompt relief afforded is very welcome, particularly when the Eczema is accompanied with itching.

FINDLAY A BUSINESS MAN

Candidate For County Commissioner

(County-at-Large)

Had you ever noticed that the substantial, successful business man is one who is not all the time breaking into public print? He's too busy looking after business to hunt notoriety through public print.

That's why some of his opponents say that Geo. B. Findlay, of College Park, is not well enough known to make a successful race for county commissioner.

Geo. B. Findlay is a successful business man, able and competent. He's not a politician. His strength is among the business men and laboring people. Mr. Findlay is known in business circles and because of his known success with such he is going to lead the ticket for county commissioner, from the county at large, Tuesday.

Mr. Findlay was put into this race by southside business men. He has the endorsement of the citizens of College Park, Hapeville, East Point, Ben Hill, Battle Hill, Tenth Ward, seventh and third wards, in fact the support of all voters in the entire southern portion of the county and a big portion of the business men from every section of the county.

He represents no real estate interest.

He believes in the judicious distribution of all work by the county.

He will serve all of the people and not any political clique, faction or section.

When we do not like a man we go around and say as little stronger we have to somehow or other, we never think of telling the man himself.

Comes to Grand Monday



Scene from "Oh, Look Who's Here," at the Grand for the first three days this week.

JUDGE ALEX HUMPHREY TO ADDRESS THE BAR

Program Announced for Next Annual Meeting of Georgia Association.

The next annual meeting of the Georgia Bar association will be held at Tybee on June 17, 19 and 20. The meeting promises to be one of unusual interest.

Judge Alex F. Humphrey, of Louisville, Ky., has accepted the invitation to deliver the annual address.

Judge Humphrey is a splendid orator, a gentleman of wonderful social qualities and the leading lawyer in Kentucky.

Henry C. Peeples will read a paper upon the status of women before the law. Mr. Peeples will bring to this work great learning and splendid ability, and this paper will lay a foundation for those who are considering the all important question as to whether or not women should be given the ballot.

Judge Joel Branham, of Rome, will read a paper on the right of women to vote. Judge Branham typifies the highest citizenship of the old south, is surpassed by no one in his intense love of southern traditions, and during long years of practice has established the reputation of splendid citizenship, great excellence at the bar and ability as a judge.

Circuit Rider Symposium.

A symposium will be made up of lawyers to speak upon the experiences of the circuit rider, and these speakers representing men actually engaged in the great trial work of the state, will make record of many day experiences in the hand-to-hand trial of cases throughout the state.

The permanent committee on judicial reform, headed by Judge Andrew J. Cobb, will make an important report. Judge Cobb is chairman, both of the Bar association commission and of the commission appointed by the governor of the legislature. The Bar association and the legislature are working hand in hand on all matters of this subject. The report of this commission this year should be of unusual importance.

Eugene R. Black will make a report from the committee on jurisprudence, code reform and procedure. Mr. Black's committee is composed of himself and H. J. Pettibright, of Waynesboro; Judge S. E. Lumpkin, of Camilla; Sidney Holdiness, of Carrollton, and Jones E. Potts, of Milledgeville.

Walter McElreath, as chairman of the committee on legislation, will make a report.

Samuel L. Bennett, as chairman of the committee on interstate law, will report on that interesting subject.

A report from the committee on federal legislation will be made by A. W. Evans, its chairman, of Sandersville.

Since the last meeting a number of deaths have occurred in the membership of this association. Among the most noticeable of these is that of the late Senator A. O. Bacon. A record of the lives of these men will be made by the committee on memorials, of which George W. Owens, of Savannah, is chairman.

New Records Made.

The committee on membership, through its chairman, E. N. Rogers, of Elberton, has made new records, and reports an unusual number of new members.

The Bar association constantly strives to maintain a higher standard of legal education and admission to the bar.

The report to be made by the chairman of the committee, Hamilton Douglas, will fully sustain the reputation of the association.

The president's address will be made by Robert C. Alston, of the Atlanta bar.

The officers of the association are, besides the president, G. E. Maddox, of Rome, first vice president; W. L. Phillips, of Lawrenceville, second vice president; Alex A. Lawrence, of Savannah, third vice president; John J. Mageher, of Talbotton, fourth vice president; Frank M. Garrard, Columbus, fifth vice president.

The executive committee is composed of W. A. Harris, Macon, chairman; J. W. Bennett, Brunswick; O. H. Blood, Cornelia; Forsyth A. Hammond, Atlanta.

Colonel E. D. Harrison, clerk of the supreme court, is treasurer, and Orville A. Park, Atlanta, is secretary.

An unusually patriotic meeting is expected in view of the condition which now confronts the country's flag.

There will be excellent opportunity for fine fraternal outing for all in outing at this famous Georgia resort.

WHEN SOUTHERN STATES MADE THEIR OWN MEAT

That Was Years Ago, But They Can Do It Again—Brooks County Shows Way.

Washington, May 2.—(Special.)—The southern states at one time, years ago, produced large numbers of hogs and cured practically all of the bacon necessary to feed the people. At the present time the same cannot be said of a single southern state, and of but few counties in any of these states. There is one county in Georgia, however, that is showing others what can be done in raising hogs. Brooks county holds the distinction of producing and selling more bacon than any other county in Georgia. Recently a wagon loads of cured bacon were delivered at Quitman in one day. This amounted to 45,000 pounds.

Last year Brooks county raised the meat necessary for home consumption, shipped out several carloads of hogs, and in addition sold 150,000 pounds or bacon at an average price of 14 cents a pound. This year it is estimated that Brooks county will sell 250,000 pounds of bacon in addition to what is needed for home consumption, and the large numbers of hogs shipped to the markets. About 1,000 head of fat cattle will also be marketed from the county. The raising of live stock has not been accomplished at a sacrifice of other crops, but has been produced in addition to the regular crops, with the result that Brooks county is taking up this line of work are becoming the leading cotton and corn producing counties in the county. The cash receipts from the hog products and field crops in the county is near $100,000.

What is being done in Brooks county, it is believed, could be done in every county in the south. This would put the farmer on a better financial footing because he would not be dependent upon cotton as his sole cash crop. Bacon can be made a most profitable cash crop, which can be marketed in early spring when farmers are so often in need of ready money.

The boys of Brooks county have manifested great interest in the work, and a pig club and an exceedingly creditable exhibit will probably be made by the boys at the county fair in the fall.

A sociologist is a lad who draws a big salary telling girls how earns $5 per week that automobiles and wine are unhealthy, of a wife.

SENATOR WEST SPEAKS ABOUT POSTAL SAVINGS

He Opposed Amendment Allowing Depositor to Carry $2,000 in Interest Account.

By John Corrigan, Jr.

Washington, May 2.—(Special.)—In opposing an amendment to the postal savings bank law, which would have permitted a depositor to carry $2,000 in an interest bearing account, Senator William S. West made the longest speech he has made since entering the senate.

Although he has followed closely the proceedings of the senate, and frequently asked questions inspired by his long business experience, Senator West has not spread on any extended speech.

The present postal savings bank law restricts a depositor to making not over $100 of deposits in any calendar month, and his total account cannot exceed $500. The amendment reported by the senate committee on postoffices and postroads would have raised this limit to $2,000. The house bill removed the limit entirely, but provided that no interest could be drawn on any amount in excess of $1,000.

Senator West showed that the effect of increasing the maximum limit of deposits would be for deposits to be temporarily increased at the time when a man gave in his state taxes.

"That would prevent a depositor who must make his tax returns on the first of May going to his bank just before the first of May, taking out his $2,000, putting it in the government postal savings bank, so he would not have that money in his possession or in a taxable institution on May 1? The next day he could put it back in his own bank."

Another argument used by Senator West was that the change would give the debtor too much leeway to escape his indebtedness.

"If a man who ought to pay his debts, and who has the money elsewhere, becomes involved, he can remove his money to a postal savings bank in order to shield the payment of a just and honest debt. I think even a $600 limit is too much. Experience makes laws providing for exceptions in their administration impossible. Then why should the United States come forward and make provision for the exemption of $2,000 more?"

Senator Bryan, of Florida, said a man would have to perjure himself to escape taxation in the way Senator West had indicated could be done.

Senator Hitchcock, of Nebraska, said the extension would aggregate many runs since depositors, if they knew they could take out their money and deposit it with the government for safe keeping in such emergencies, would be inclined to do so.

POSTOFFICE RECEIPTS SHOW GREAT INCREASE

Figures for April Show 17 Per Cent Gain Over April Last Year.

Atlanta's postal receipts for the year 1914 will aggregate about $1,600,000, according to an estimate made yesterday by Postmaster Rolling H. Jones.

The estimate is based on the receipts up to May 1, of this year, which amount to $568,827.17—a heavy gain over the same months of 1913.

Figures compiled by Postmaster Jones show that the receipts of the Atlanta postoffice for the month of April, 1914, were $18,879.12 in excess of April, 1913, or a gain of 17 per cent.

During the months of January, February and March, 1913, canceled first-class mail aggregated $13,089,140, and during the same months this year the canceled mail passing through the Atlanta postoffice aggregated $14,423,558, showing an increase of $1,322,418.

Since the first of January, 1914, there has been an increase of approximately 16,500 letters a day over last year.

Since the first of January the postoffice department caused a 10 per cent reduction in the parcel post rate, thereby cutting down the percentage of receipts of the local office. However, notwithstanding the reduction, Postmaster Jones anticipates an increase of 30 or 33 1-2 per cent over last year.

Parcel post receipts for the first fifteen days of April aggregated $130,750, or an increase of $60,000 over the first fifteen days of October, when the parcel post became effective.

Oratorical Contest of Dixie Colleges to Be Held Tonight

The oratorical contest between the five southern colleges, to have been held last night at Tech, were postponed until tonight at the Wesley Chapel at the North Avenue Presbyterian church. The following are the colleges, the representatives and their subjects, all of which deal with the Negro problem:

Reinhart College—A. L. Franklin, "America at Stake."

Piedmont College—E. V. Keener, "The Coming Victory."

Georgia Tech—H. L. Hardy, "The Remedy and Its Price."

Mercer University—L. G. Wells, "The College Man's Relation to the Liquor Problem."

Georgia Normal—R. E. Allgood, "Evils of the Liquor Trade."

The first prize will be $50; second prize, $20, and third prize is a medal.

Vote for W. F. Wesley for tax receiver of Fulton county, the only candidate that favors the salary system.

CLAYTON IS NOMINATED FOR FEDERAL BENCH

Chosen by Wilson for Place Made Vacant by Death of Judge Jones.

Washington, May 2.—The president today nominated Henry D. Clayton, of Eufaula, Ala., to be United States district judge for the middle and northern districts of Alabama. Mr. Clayton will succeed Judge Thomas G. Jones, who died recently.

Mr. Clayton has been a member of the house for years, and was recently renominated for another term. He is chairman of the judiciary committee of the house.

The senate, without reference to committee, as is the custom, confirmed the nomination of Henry D. Clayton to be United States district judge in northern Alabama.

PLEASANT WEATHER PROMISED ATLANTA FOR SABBATH DAY

Sunday will be a fair day, with light east to northeast winds, and slightly higher temperatures. The presence of a moderate disturbance in Texas indicates the probability of increasing cloudiness toward evening, but [illegible] day, as a whole, will be pleasant.

YOUNG MORGAN TO WED MISS LOUISE CONVERSE

Boston, May 2.—Announcement of the engagement of Junius Spencer Morgan, son of J. Pierpont Morgan, of New York, to Miss Louise Converse, daughter of Frederick Shepherd Converse, this city, was made today by the young woman's parents.

The announcement was not unexpected, although a few days ago Mrs. Converse denied that a report of the engagement was unauthorized. Mr. Morgan is a senior at Harvard.

LIFE SENTENCE GIVEN TO "HANDSOME JACK"

Chicago, May 2.—Sentence of life imprisonment for the murder of Mrs. Emma Kraft, a Cincinnati widow, was imposed on John R. Koettere today by Judge McDonald in the criminal court. Koettere, known as "Handsome Jack," almost collapsed as the sentence was pronounced.

Koettere was found guilty of killing Mrs. Kraft with a hammer, in a Chicago hotel in November, 1912. She was infatuated with him, and had given him money.

Did you vote for the salary system? Then vote for W. F. Wesley for tax receiver.

The Health of a Community

Is one of its greatest assets. More and more citizens are learning to appreciate the value of the service of a physician on boards which administer public affairs.

The public believes that at least one physician should be a member of Fulton's County Board. That's why so many of her good citizens are rallying to the support of Dr. W. L. Gilbert. He is a man whose professional training will not only be of tremendous value to Fulton county, but he is a practical business man as well, and will make an active, useful and efficient county servant. Vote for

Dr. W. L. Gilbert

For County Commissioner.

He will appreciate your vote.

What Grand Juries Have Said About Jail Conditions!

Isn't it somewhat significant that every grand jury since Sheriff C. W. Mangum has been in office has reported excellent conditions at the County jail, except on two occasions? And it just so happened that on these two occasions the reports containing adverse criticism came just around election time—and on the grand jury were men who had either been defeated for office by Sheriff Maugum or were at the time on the ticket of an opposing candidate.

We leave Fulton voters to draw their own conclusions.

Read the following extracts from reports of Grand Juries for the past four years:

DESERVE COMMENDATION

JAIL—We visited the county jail in a body and are pleased to report that the conditions there are such as to deserve commendation. We are glad to observe that humane accommodations will soon be provided for violent lunatics during incarceration pending their removal to the state asylum.—March term, 1911.

RECORDS PROPERLY KEPT.

JAIL—We visited the jail in a body and found conditions generally good in all departments and records properly kept.—September term, 1911.

CONDITIONS GOOD.

JAIL—On April 2d we visited the jail and found conditions generally good in all departments and records properly kept.—March term, 1912.

FOOD WAS WHOLESOME

JAIL—We visited the jail in a body and found conditions generally good in all departments and proper records kept. The food was wholesome and properly prepared.—September term, 1912.

GOOD SANITARY CONDITION

JAIL—We visited the county jail in a body and made a thorough examination of the same; we found it clean and in good sanitary condition.—March term, 1913.

COURTEOUS OFFICERS

JAIL—We visited Fulton county jail and made the following report: We were met by courteous officers and admitted into the jail; we were carried to the top floor in the elevator and came down floor by floor to the basement. We found the jail to be about as well kept as could be under the circumstances. Some of the cells were more sanitary than others. We think the class of prisoners had a great deal to do with that.—September term, 1913.

GOING BACK A LITTLE

Struck With Cleanliness and Freshness of Everything

(Special Story in Atlanta Journal, May 2, 1913.)

The long corridor from the gateway takes you through another door to the rotunda, a wide open place stretching from the first floor to the roof. A stairway winds up to the galleries running in a circle on each floor.

"It is remarkably light and airy in here," you think to your self. And indeed, it is. For all the windows open wide, save for the barred grating, and that spacious spot in the center of the jail, there is no lack of fresh air or light.

As you are shown through the various wards you are struck with the cleanliness and freshness of everything about you. Those narrower cells, those grated doors and windows, surely they are hard to keep clean, and with some of the prisoners on the colored side doubly hard to keep sanitary, yet not once does a foul odor or hint of dirt or slime offend you.

The top floor is by far the most interesting in the building. Here are located the kitchen, the federal prisoners, the condemned cell and the death chamber

The room is very small and very yellow. The only two windows in it are covered with glazed glass and the light filters through in a mellow glow. It seems to be always sunset there.

As one leaves the tower behind him one thought strikes him; that it has the cleanest and most undesirable living rooms he has seen in some time.

Your last thought may be of the cells, perhaps they will be of the yellow room on the top floor, perhaps you will bear in mind the only picture in the building.

It is on the first floor, a vivid chromo showing an ark making head going off through a heavy sea. Only letters say, "The Flood;" smaller ones "The wages of sin are death."

Perhaps the "only picture" has no significance, for most of those who have sinned and gone to the tower have found something other than death. They have found a firm yet kindly jailer, new courage from some who see them there, new lessons in fortitude from those around them.

GOING BACK A LITTLE

Hunger Strike All Off When Dainty Dishes Are Served to Affinity

(Atlanta Journal, January 27, 1914.)

Hunger strikes may be all o. k. for English suffragettes who accomplish great things for the cause by turning up their noses at British roast beef, but that the appetite of an American affinity cannot stand the strain of such tempting food will offer at the Fulton county Tower.

That's the point of view of Miss Gertrude Whinnery, who declared she would starve herself out, following her commitment to the Tower Monday on the charge of traveling over several states in company with E G. House, who was married Friday to another girl and bound over Monday with Miss Whinnery on serious accusations.

Miss Whinnery was firm through dinner Monday. But the pangs of hunger got the best of her before supper time, and when they sent up a dainty dish about 6 p. m. the strike was over.

Food Too Tempting for Cabaret Singer; Praises Tower Menu

(Atlanta Constitution, January 27, 1914.)

Miss Gertrude Whinnery, the cabaret singer who, with her affinity, Dr. E. G. House, of Chocoloski, Fla., were bound over under bond of $1,000 after having posed as man and wife in Atlanta and other cities, highly recommends the fare of the county jail. The excellence of its menu has dissuaded her from going on a Pankhurstite hunger strike, as she had at first threatened.

In police headquarters Monday morning, she dramatically vowed to reporters that she would die of starvation if put in jail.

At night, when she faced a meal of steaming and savory edibles heaped about her so temptingly, she just—

Well, the meal didn't last long.

"Mrs. Pankhurst might sat away with it," explained the prisoner, "but she wasn't in a Fulton county jail, and they didn't serve her Fulton county food."

County Jail Gets Grand Jury's O. K.; Unlooked-for Inspection Made by Inquisitors

Conditions at the county prison were declared to be good Tuesday by H. T. McCord, foreman of the Fulton county grand jury, which made an investigation during the morning.

Twenty-two grand jurymen visited every department of the county bastile. The decision to inspect the county prison Tuesday morning followed an adjourned session as a result of a lack of heat in the Thrower building, where the grand jury holds its sessions.—Atlanta Georgian, Oct. 21, 1913.

MANGUM IS A CANDIDATE FOR RE-ELECTION; WOULD APPRECIATE YOUR VOTE

ESTRANGED WIFE GOES TO THE DYING SICKLES

She Left General 25 Years Ago But When Death Threatens She Returns to Him.

New York, May 2.—General Daniel E. Sickles is dying at his home on Fifth avenue, and tonight, for the first time in twenty-nine years, his wife spent a night in the house of her husband. All day she watched by his side, and declared she intended to remain with him to the end.

General Sickles and his wife became estranged, more than a quarter of a century ago. Repeated efforts made in recent years by their son, Stanton Sickles, to effect a reconciliation proved ineffective. This spring, however, it appears, the general, now in his eighty-ninth year, made advances, and when Mrs. Sickles heard yesterday that he was ill she hastened to his home to supervise the arrangements for his care during his illness.

Mrs. Sickles repeatedly in the last few years had come to the financial assistance of the aged veteran, but declined to enter his home.

BISHOPS ARE ASSIGNED FOR SOUTHERN STATES

Philadelphia, May 2.—The College of Bishops of the Methodist Episcopal Church (northern), in session here, today announced the assignment of bishops to preside over the annual conferences of the church next fall.

The assignments include:

Alabama, Bishop Leete; Atlanta, Leete; Central Alabama, Thirkield; Central Tennessee, Henderson; East Tennessee, Henderson; Georgia, Leete; Gulf, Thirkield; Holston, Henderson; Kentucky, Leete; North Carolina, Henderson; Savannah, Leete; South Carolina, Leete; Tennessee, Henderson; Texas, McIntyre; West Texas, McIntyre; West Virginia, Smith.

ACCUSED OF MURDER



MALCOLM GIFFORD.

Malcolm Gifford, Jr., 19-year-old son of a millionaire manufacturer of Hudson, N. Y., is under indictment by the Albany county grand jury charged with the murder of Frank J. Clute, a chauffeur, who was shot to death near Watervliet on the night of April 1, 1913. A pair of gloves found near the body are said to be the strongest evidence against Gifford, as he lost a pair and cannot explain satisfactorily where they went. The lad is said to have attended a party the night of the murder. The crime has been a profound mystery to the police as no motive for it has been discovered. Clute well known in Albany.

LADIES ARE MANY, TRUE WOMEN FEW, ASSERTS MARSHALL

Roanoke, Va., May 2.—Vice President and Mrs. Marshall are guests for the week-end of Senator and Mrs. Kern at Keraliff, the country home of the senator, near here. This afternoon the vice president addressed the students of Hollins college at their annual May day festival.

Mr. Marshall told the young ladies he was glad to see they were studying Latin, as he had thought all the young women in these times were studying the great political problems.

"It is easy to become a lady," said the vice president; "give me enough money and I can make a lady out of any female, but it is exceedingly hard to find a real true woman."

After the speeches, luncheon was served on the Hollins college campus to the 500 guests of the students.

Miss Edith Forsyth, of Florida, was queen of the May festivities.

ATLANTIAN FOR MAY IS SHRINERS' EDITION

The Atlantian, published monthly and edited by E. Walter Trippe, has come out this month in the form of a shriners' edition, which is a brisk and well gotten up number. It carries the official program of the Shriners' convention and a leading editorial welcoming the Mystic Shrine. The editorial reads in part:

"Conspicuous among societies, during the last twenty-five years, has been the Mystic Shrine. Not a part of Masonry, it is yet a Masonic institution to the extent that no one but a Mason of high degree can be a member of it. Not comparable in numbers with many other organizations, the shrine has yet exercised an influence possibly equal to that of any other organization. The reason for this is not far to seek. It is a selected body of men and it has cultivated very largely the social side. Added to this, its annual conventions bring together a large proportion of its membership than do the meetings of any other society."

Other striking articles in the May issue of The Atlantian are "Who Will Be Governor?" "The Police Board," "The Police and Over-Time" and "Prejudice Is Stupidity."

All Clogged Up? Here's Quick Relief

A Simple Remedy to Correct Constipation Before It Becomes Chronic.

Very few people go through life without some time or other being troubled with constipation. Thousands injure themselves by the use of strong cathartics, salts, mineral waters, pills and similar things. They have temporary value in some cases, it is true, but the good effect is soon lost, and the more they become.

A laxative or purgative is seldom necessary, and much better and more permanent results can be obtained by using a scientific remedy like Dr. Caldwell's Syrup Pepsin. It does not hide behind a high sounding name, but is what it is represented to be, a mild laxative medicine. It is so mild that thousands of mothers give it to tiny infants, and yet it is so compounded, and contains such definite ingredients that it will have equally good effect when used by a person suffering from the worst chronic constipation. In fact, among the greatest indorsers of Syrup Pepsin are elderly people who have suffered for years and found nothing to benefit them until they took Syrup Pepsin.

It is a fact that millions of families have Dr. Caldwell's Syrup Pepsin constantly in the house, homes like those of Mr. H. W. Fenstermaker, Siegfried, Pa. He says he has had wonderful results from the use of Dr. Caldwell's Syrup Pepsin, that in fact, he has never found a remedy so good, and he is glad to recommend it. The special value of this grand laxative tonic is that it is suited to the needs of every member of the family. It is pleasant-tasting, mild and non-griping. Unlike harsh physics, it works gradually and in a very brief time the stomach and bowel muscles are trained to do their work naturally again, when all medicines can be dispensed with.

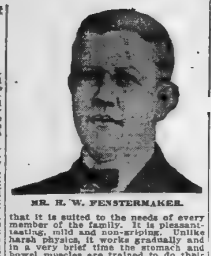

MR. H. W. FENSTERMAKER.

You can obtain a bottle at any drug store for fifty cents or one dollar. The latter size is usually bought by families who already know its value. Results are always guaranteed or money will be refunded.

Families wishing to try a free sample bottle can obtain it postpaid by addressing Dr. W. B. Caldwell, 419 Washington St., Monticello, Ill. A postal card with your name and address on it will do.

Feed Skim Milk to Your Laying Hens.

In the "Poultry Raising" department of the current issue of Farm and Fireside a contributor writes:

"Feeding skim milk to make pork is about the same as casting pearls before swine," as demonstrated by different experiment stations.

"A three-year experiment conducted at Purdue (Indiana experiment station) shows that skim milk is worth almost four times as much when fed to laying hens as when fed to hogs. Two pens of hens exactly alike as to breeding and rearing were used for the experiment, and were fed and housed exactly alike, except one pen was furnished a liberal supply of skim milk, and no meat or other form of animal food was fed.

"The skim-milk pen averaged 133 eggs per hen per year. Those getting no skim milk averaged only 34 eggs per hen per year. The milk fed hens returned an average net profit of $1.40, and the milkless hens a loss of a trifle over 4 cents per hen.

"It is now well known that sour skim milk is the best preventive of bowel trouble that has been found for young chickens, turkeys, and all poultry."

Spring Fever.

About this time of the year spring fever attacks the unoffending citizen and reduces him to temporary junk.

Spring fevre is more terrible than other fevers because it cannot be cured by swallowing a clinical thermometer and running out a few yards of tongue in the presence of a doctor. When a man has spring fever he has to suffer along with the knowledge that nothing is the matter with him, and that there isn't sympathy enough in the wide world to spare him one little sigh.

Spring fever is so called because it removes the spring from man and leaves him a mass of helpless woe. It begins by attacking the victim's feet. These rapidly increase in weight until they weigh half a ton apiece. It then dissolves the backbone into a thin jelly, ravels the muscles from the arms, and hangs lead sinkers on the eyelids.

When the fever has completed this job it sits back and watches its victim trying to work with Swedish gloves on.

The efforts of said victim to do a day's work like the efforts of a slim young man to throw an elephant over a trolley wire by the tail.

When he begins to work in this condition he has an ache for every bone. A little later he has only one ache, but he has not improved in health. His one ache is merely all of his former aches run together.

We laugh at spring fever because it is only a temporary, though an acute, affliction. We also laugh at certain moist and fervent portions of this and other countries because of the general disposition of its inhabitants to start on yesterday's work tomorrow. But in these climates spring fever is often chronic and the starch in the human system remains permanently melted, causing a pathetic flabbiness of muscle and will. There are in addition, many people who are "born tired." With them it is always spring, and their desire to work cannot be detected by the most delicate reaction.

The government is kind to these afflicted folk, giving vast numbers of them life positions in the bureaus at Washington. But this is at best a makeshift, and is besides too hard on the bureaus. Medical science should focus its attention on chronic spring fever and devise some means of relieving its victims and their victims.

Galsworthy Satirizes "The Plain Man."

In a brilliant series of articles which he is doing for Harper's Weekly, John Galsworthy, in gently satiric vein, thus describes the attitude of the "Plain Man" toward literature:

"Whether he had read an author or not, he knew what to think of him. For he had in his time unwittingly lighted on books before he knew what he was doing; they served him as fixed stars forever after, so that if he heard any writer spoken of as 'advanced,' 'erotic,' 'socialistic,' 'nonbid,' 'pessimistic,' 'tragic,' or what not unpleasant-sounding, he knew what he was like, and thereafter only read him by accident. He liked a healthy tale, preferably of love or of adventure (of detective stories he was perhaps fondest), and insisted upon a happy ending, for as he very justly said, there was plenty of unhappiness in life without gratuitously adding to it, and as to 'deas,' he could get all he wanted and to spare from the papers. He deplored altogether the bad habit that literature seemed to have of seeking out situation which explored the recesses of the human spirit or of the human institutions. As a plain man he felt this to be unnecessary. He himself was not conscious of having these recesses, or perhaps too conscious, knowing that if he once began to look there would be no end to it; nor would he admit the use of staring through the plain surface of society's arrangements. To do so, he thought, greatly endangered if did not altogether destroy those simple faculties which man required for the fulfillment of the plain duties of everyday life, such as: item, the acquisition and investment of money; item, the attendance at church, and maintenance of religious faith; item, the control of wife and children; item, the serenity of nerves and digestion; item, contentment with things as they were."

How Cattle Shrink in Shipment.

In the current issue of Farm and Fireside appear the following government figures on cattle shrinkage:

"After weighing 18,000 cattle in 265 shipments, government experts have concluded that the normal shrinkage of cattle in shipment is from 2 to 4 per cent. There are exceptions to this rule, and no one can say beforehand just how much cattle will shrink in going to the market. It depends on the treatment of the cattle, the length of time they are held without feed or water, the nature of their feed before loading, the character of the trip to market, the distance shipped, and the time of arrival.

"The shrinkage of the first twenty-four hours is greater than for any subsequent twenty-four hours. Steers generally shrink a little less than cows of the same weight. Fed cattle and range cattle shrink about equally. There is no way to prevent shrinkage, but careful handling and good feeding will keep it within reasonable bounds.

"One of the chief causes of heavy shrinkage is a too severe drive to the loading pen, especially during hot weather."

W. F. Wesley favors the salary system. T. M. Armistead and W. H. Abbott are opposed to it. Vote for Wesley.

DIX

To Meet Pressing Foreign Contracts We, for the Remaining Twenty Four Days,

Offer the largest and most exclusive stock of Diamonds in the South, both loose and set, in fine platinum and gold--unreservedly at first cost for immediate cash.

Dix prices and Dix quality are known to Diamond buyers in Atlanta and in every southern state, and the integrity of our statements as to quality and cost will be carefully maintained in this sale as in every instance.

Our out-of-town customers may have goods sent on selection by writing their desires.

All goods will be subject to exchange at any time during this sale.

We must sell $50,000.00 in this time, and to accomplish it we offer unparalleled values, frank statements and our expert information to our customers in the selection of fine goods.

HARRY L. DIX, Inc.
Diamond Merchants
2nd Floor Candler Bldg. ATLANTA, GA.

DIXIE HIGHLANDS

On the Stone Mountain Car Line Is the One Grand Opportunity

TO MAKE MONEY---To Double Your Dollars---TO MAKE MONEY!

DIXIE HIGHLANDS is immediately adjacent to busy Atlanta and is within fifty feet of the new Stone Mountain car line, the Granite Highway, and the Georgia Railroad, and directly in the path of rapid development, the substantial kind—the kind that makes the backbone of any great city.

A Beautiful Tract of Land

DIXIE HIGHLANDS is a beautiful wooded tract of land lying just on the eastern edge of the great city of Atlanta, on the Granite Highway, which, when completed, will be one of the finest automobile highways in the country; on the North Decatur or Stone Mountain car line; the main line of the Georgia Railroad from Atlanta to Augusta. The highway, the car line and the railroad all pass within fifty feet of DIXIE HIGHLANDS. Beautiful homes, with magnificent shade trees; beautiful lawns are spreading in this direction, and all property in this section has increased from 100 to 200 per cent in value during the past two years. These facts make DIXIE HIGHLANDS one of the very best investments around Atlanta, and every increase in the wealth or population of Atlanta adds to the investors' profits.

Listen to the Facts

If you are at all acquainted with the great city of Atlanta; if you know real estate value in this grand, beautiful and growing city, we do not have to say another word to convince you of the value of the lots we are offering in DIXIE HIGHLANDS. Today Atlanta's population has its eyes in the direction of DIXIE HIGHLANDS, and they are coming. Each week shows a steady march of new homes and new trolley lines going toward DIXIE HIGHLANDS. This is the time to buy, for these lots are in the path of progress and most desirable location and best suited for families who want permanent homes in good surroundings.

Fortunes Being Made in Atlanta Real Estate

Amazing is the growth of values in Atlanta real estate. Pieces of property have been sold and resold within the past few years, each sale at profits which astound those not in actual touch with the situation. There has not been a subdivision put on the market in recent years but what a purchaser who desired to sell did so at a very handsome profit. Those who have built homes on their lots a few miles from the center of the city, away from the noise and dirt, have had offers at marvelous profits. In DIXIE HIGHLANDS the same will be repeated; the property is increasing in value every day. Everybody who ever bought real estate in Atlanta has made big money, and nobody who ever bought real estate in Atlanta has ever lost a penny.

Rich Men Made Their Money in Real Estate

A majority of the men of wealth got their start by investing in real estate, especially in suburban property—the source of all honest wealth. Opportunity comes to all who have the ability to recognize it. Opportunity is here today; it may be gone tomorrow. Here is a chance for every man and woman. You can get a splendid profit in a very short time, for DIXIE HIGHLANDS is not a prospect, but an assured fact. So get in on the ground floor now and buy a lot, for the terms are so easy and you can pay for it and never miss the money.

$2.50 Cash and Monthly — All Lots $150.00 — $2.50 Cash and Monthly

You Can Buy These Lots on These Terms And Never Miss the Money

About Dixie Highlands Lots

All lots are uniformly 25x140 feet, and are sold singularly, or in pairs, and are all the same price, and one is just as good a buy as the other. The price is $150 each, $2.50 cash and $2.50 per month, with no interest, taxes or charges whatever. If you should get sick and unable to work and not in position to make your monthly payment, we will grant an extension of 30 days, and if you are still sick, we will grant an additional extension of 30 days. With the lot we give a contract which provides for the return of all money paid to us, together with 6 per cent interest or free deed in case of death, provided you are not over 60 years of age and are in good health at the time you sign the contract, and not in arrears with your payments.

Thousands Moving to the Suburbs

The population of Atlanta is approximately 225,000 people, while the suburban street car population increases it to approximately 250,000 people, and the city covers only 26 square miles. Atlanta suburbs are wonderful, for it is almost impossible to find a vacant house in them. The increase of the population is showing the people by the thousands into the suburbs beyond the corporate limits. City block after block of thickly residential property is rapidly giving way to the advance of business. These conditions make suburban resident property the very best buy for the WISE INVESTOR.

For Non-Resident Buyers

Special offer for non-resident purchasers: We want every purchaser of lots in DIXIE HIGHLANDS to visit Atlanta and inspect their purchase, and we make them the following offer: We will allow them railroad fare to Atlanta and return (not to exceed $20.00), crediting the full amount on your purchase. We only require that the inspection be made with our representative and within six months from date of purchase. This is positively one of the most liberal offers ever made by any Real Estate Company and should convince you of the absolute fair and square business methods of the ATLANTA LAND SECURITIES CORPORATION.

Why Don't You Own Some Real Estate?

Real Estate is the surest and best anchorage in the world. It is the one thing that does not break and cannot be moved and will always be where it was when you bought it and will provide you a home in your old age, in time of adversity. When stocks and bonds are questioned and turned down as collateral, you can always borrow money on your Real Estate. The best security on Earth is Earth itself, and while you have an opportunity, now is the time to get some of the best earth on earth and that earth is DIXIE HIGHLANDS.

SEND IN YOUR FIRST PAYMENT TODAY AND WE WILL SELECT A CHOICE LOT FOR YOU

BUY NOW AND GET IN ON THE GROUND FLOOR

Atlanta Land Securities Corporation
REAL ESTATE INVESTMENT
MORTGAGE BANKERS
DEVELOPERS
DIXIE HIGHLANDS
1532 Healey Bldg., Atlanta, Ga.

Atlanta Land Securities Corporation, A-C
Healey Building, Atlanta, Ga.

Gentlemen: I inclose herewith $2.50 as the first payment on one Lot in Dixie Highlands, and will pay $2.50 monthly until I have paid $150. Please select for me the best unsold lot and send me the contract.

Name .....
Occupation .....
Address .....

THE CONSTITUTION'S FIRING LINE

MOTION PICTURE USED IN CANNED FOOD EDUCATION

Plan to Show Consumers How Peas Are Produced and Processed.

Incidental to the educational work of the National Canners' association, it is proposed to have a full set of "movies" made to be exhibited throughout the country in the hope of making consumers realise the sanitary and economic food value of various canned foods. It is proposed to have the films taken by Louis S. Williams, manager of the educational department of the Universal Film Manufacturing company. Mr. Williams was for many years chief illustrator and photographer in the United States department of agriculture at Washington. He is convinced that there are splendid opportunities in featuring in a film the various operations carried on in food canneries.

The following is an outline of the film as suggested by Mr. Williams: View in field, harvesting the pea vines, loading vines on wagons or auto trucks, delivering to cannery, man taking samples of peas for grading, unloading the peas into viner shed, bulked peas coming from viner, washing the peas, grading for size, inspection (looking for defective material), blanching, filling the cans, sealing the cans, processing (the retorts), cooling, labeling.

Civic Federation Plans Nation-Wide Pure Food Crusade

The recently organized food and drugs department of the National Civic Federation has decided to make a national survey with a view to developing the lines upon which the federation can be most helpful in the work of securing pure food and drugs for the American people. This survey will be made with the aid of expert investigators and by means of questionnaire.

The questionnaire will be sent to the federal and state food, drug and dairy commissioners, the state health officials, the municipal health officials in 5,000 cities and towns, the agricultural chemists, the professors of chemistry in the universities and colleges, members of the associations of food and drug manufacturers, representative wholesale and retail dealers in food and drugs in the principal cities of the United States and organizations and experts dealing with any phase of the problem.

The questionnaire to be sent to the federal, state and municipal officials will include such questions as the following:

"To what extent is the meat bought today in the average market from diseased animals?

"In the average market, what proportion is represented as fresh, when it is in fact cold storage?

"What is clean milk? Is a really clean milk found in the average supplies of our cities?

"To what extent are eggs misrepresented as to whether fresh or storage?

"What is the quality of the ingredients in the average baker's product?

"To what extent are the drugs of the average pharmacist true to standard?

"To what extent are foodstuffs for stock, fertilizers and seed misbranded and adulterated?

"To what extent are our present weight and measure regulations efficient?"

A FREE TRIP

to Atlanta is available to the merchant who buys an adequate bill from the members of the Merchants' Association.

Write to

H. T. MOORE,
Secretary
Rhodes Bldg., Atlanta

C. A. Smith, L. B. Robinson and C. P. Irby were the "live" at A. M. Robinson & Co. Saturday morning. E. R. Carswell was in from his territory Friday after his line of fall samples.

Frank Baker, southwest Georgia representative for the Gramling-Spalding company, reported in Saturday morning. Incidentally, he brought a number of nice orders for Premium Brand shoes for fall delivery.

B. F. AVERY & SONS, Inc.

BACK AGAIN

We Have Reoccupied Our Building, 584 Whitehall Street

and are better prepared to serve the trade than before.

No expense has been spared to improve our shipping facilities and maintain our rule of shipments made same day order received. No order is too large for us to handle and none too small to receive our most careful attention. When in want of dependable, up-to-date Labor-Saving Improved Agricultural Implements, write or call at

B. F. AVERY & SONS, Inc.

584 Whitehall Street,
ATLANTA, GA.

RESULTS COUNT

Fairbanks-Morse Machinery Meets every condition. Our enormous factory facilities assure you of getting the best design, material and workmanship that can be offered, and at a price within your reach.

Our products are known throughout the world for their reliability. Send for special catalogue of lines in which you are interested.

FAIRBANKS, MORSE & COMPANY

584 WHITEHALL STREET, ATLANTA



For Jelly that's tasty, attractive and pure,
Free from all "settlings" and "grit"
Miss Trixie says "Dixie" will suit, she is sure;
So try this Atlanta-Made hit.

Dixie Pickle & Preserving Co.

366 to 376 Marietta St. Atlanta, Ga.

B. F. Avery & Sons Are Back in Their Old Home



The above building, recognized as one of the best in the South, for the purpose for which it is used, was partially destroyed by fire on the night of January 13, last. The fire, of course, made it necessary for B. F. Avery & Sons to seek new office and warehouse quarters, which they promptly established on the day following. Several improvements were included in the remodeling of the above building and it is again one of the most modern and best adapted houses for the implement business in the country. Large shipments of goods from their various factories are being received by B. F. Avery & Sons and they are likely to be busy for some time, caring for and shaping up the stock.

Elaborate Program for Trade Meeting in Washington, D. C.

Every place of financial, legislative and industrial problems affecting our American foreign commerce will be discussed at the Nation Foreign Trade convention to be held at Washington this month according to the tentative program which has been arranged.

More than 100 commercial bodies in all parts of the United States who are interested in the promotion and development of our foreign trade have already given notice of their willingness to participate in the forthcoming convention and delegations from even a greater number, representing every important industrial district, are scheduled to attend the sessions.

Following is the tentative program:

Convention hours, 10 a. m. to 12:30 p. m.; 2 p. m. to 5 p. m. (both days).

Dinner on the evening of May 27.

First session, May 27, 10 a. m. to 12:30 p. m.

Honorable Lloyd C. Griscom presiding.

1. Address of the chairman.
2. Address.
3. "Present commercial conditions in the United States, with special reference to foreign trade."

Commercial conditions in:

4. Northern states.
5. Eastern states.
6. Central states.
7. Southern states.
8. Gulf states.
9. Western states.
10. Pacific coast.

Second session, May 27, 2 p. m. to 6 p. m.

11. "Foreign trade as affected by the Sherman law:
(a) Large corporations best fitted effectively to handle foreign trade.
(b) Desirability of specifically permitting combinations of American manufacturers for foreign, as distinct from domestic, trade.
12. "The trade relations bill on foreign trade."
13. "The federal reserve act and its effect upon the methods of financing American production for foreign trade."
14. "The tariff and foreign trade."
(a) Foreign discriminatory tariff legislation.
(b) Preferential tariffs
(c) Reciprocity treaties.
15. "The balance of trade."
16. "Logical relation between the position of the commission merchant and the import and export trade, with special reference to the desirability of attempting to secure raw materials in countries to which we desire to export our manufactures."
17. "Importance of foreign trade to the railroads."
(a) What an increasing foreign trade will do for the railroads."
18. "Ocean transportation."
(a) Question of merchant marine.
(b) Present shipping facilities and how they can be improved.

Third session, May 28, 10 a. m. to 12:30 p. m.

19. "The Panama canal and Latin-American trade possibilities."

General description of foreign markets:

20. "Our colonial possessions."
(a) The Philippines, Hawaii and Porto Rico.
(b) What can be done to increase their consumption of American manufactured goods by utilizing their production and our purchasing from them the bulk of the enormous amount of tropical products which this country requires.
21. "South and Central America."
22. "The Orient—China and Japan
23. "The Near East."
24. "South Africa and Australia."
25. "Europe."

Fourth session, May 28, 2 p. m. to 6 p. m.

26. "The diplomatic and consular services."
(a) What it is doing for foreign trade.
(b) Proposal to establish commercial attaches.

Southern Wholesale Dry Goods Association to Hold Annual Convention

The third annual convention of the Southern Wholesale Dry Goods Men's association will be held in Mobile, Ala., next Wednesday and Thursday.

The delegates from Atlanta attending the convention will be R. K. Rambo, of John Silvey & Co.; W. H. Wyatt, of Ridley-Williamson-Wyatt company; L. A. Redwine, of Dougherty-Little-Redwine company, and C. M. Barnwell, of Bazan-Malone company. Norman H. Johnson, president and editor of The Merchants' Journal of Commerce, of Richmond, Va., who is secretary and treasurer of the association, is now visiting in Atlanta. He will remain here until Tuesday afternoon to accompany the Atlanta party to Mobile. The Southern Wholesale Dry Goods Men's association is doing a wonderful work in the interest of trade in the southern states, which naturally proves helpful to the manufacturer, the jobber and the retailer alike.

We Are the Folks When It's FLOUR!

The demand is improving and---as always---we are right there with the goods. We can give you just exactly what your trade wants and give you full variety of grades. See us before you place another FLOUR order and be convinced of our unusual ability to furnish you with good stuff AT THE RIGHT PRICE.

You can bank on honest treatment when you deal with us---we believe in it and we practice it as well

McCord-Stewart Company

Importers---Wholesale Grocers---Coffee Roasters

Atlanta

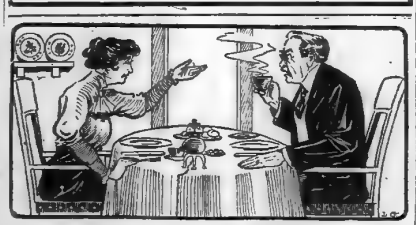

"This is not 'Eureka' Coffee"
"No, but the grocer said it was just as good"
BEWARE OF THE JUST AS GOOD

There is no imitation for "Eureka" Brand Coffee—the taste is original. "Eureka" Brand Coffee is roasted and blended fresh daily in Atlanta.

ATLANTA COFFEE MILLS CO.

Eureka — Atco — Square Deal — Coffees
402 Edgewood Avenue, Atlanta, Georgia.

THE HIRSHBERG CO.

QUALITY ALWAYS

GLENDALE LINE

FOUND HERE

Stationery and Druggists Sundries
13-15-17 NELSON ST.
ATLANTA

HIGHWAY ASSOCIATION TO UNIFY STATES' LAWS

Highway and Bar Associations to Attempt to Harmonize Practice.

Road laws which have been on the statute books of various states for more than a hundred years will probably be repealed as a result of the movement which has been inaugurated by the American Highway association in conjunction with the American Bar association. Committees appointed by the two associations have had prepared, through the co-operation of the United States office of public roads, a complete compilation of the road laws of all the states, as well as the laws relating to indebtedness, the use of convict labor and various other subjects which have a bearing upon the management of the public roads.

An index chart for these various laws is now being prepared, and as soon as it is completed the committees will debate upon the lines along which revision will be sought. The governors of the various states will then be asked to recommend to the legislators as they meet the appointment of special committees to confer with the committees of the two associations, with a view to adequate revision of existing road laws.

The first step in the revision of the state road laws will be to recommend that all obsolete, useless or unnecessary road laws be repealed. The next step will be to simplify and arrange in logical order the existing necessary road laws. Certain basic features of good administration will be urged by the joint committees, such as the payment of road taxes in cash; the elimination of a multitude of unnecessary road officials now characteristic of many of the states; the requirement of skilled supervision in the actual construction and maintenance of roads by providing qualification tests; the constant employment of highway engineers or superintendents; the adoption of the appointive rather than the elective method for such officials; the substitution of continuous maintenance for the present intermittent method; the proper utilization of convict labor where climatic and other conditions warrant its use on the public roads for the preparation of road materials; the general adoption of the principle of state aid and supervision; the proper safeguarding and accounting of road funds.

Wherever practicable uniformity among the road laws of the various states will be urged by the committees, as it is realized that the traffic is now controlled by economic conditions rather than by state lines and should not be hampered by conflicting laws of the various communities.

R. R. Jackson, looking after northern Alabama territory for John Silvey & Co., was "in" yesterday morning, bringing quite a nice bunch of orders along which he handed in with a smile.

J. L. White and L. B. Robinson, of the A. M. Robinson company, were out as a team down the Georgia road for three days of last week with exceedingly good results. They were especially busy with the new line of cloaks and coats, recently added to their line

"EXTRA"

That's what we've gone and done—gotten out a catalog "extra."

It contains the very latest news of Foot-wear fashions.

In it you'll find illustrated many varieties of those popular Colonial Pumps for ladies, also the season's most acceptable lasts in Men's White Canvas and "Palm Beach" Oxfords that are so much in demand.

This handsome Spring supplement is the connecting link between your shoe needs and the most complete ready-to-ship stock in the South.

We have sent one to each of our six thousand customers. It is bringing in hundreds of mail orders every day.

We believe you'll find it useful in keeping your stock sized up during the Low Cut season.

A postal will fetch it without obligation.

J. K. ORR SHOE COMPANY
Red Seal Shoe Factory

ATLANTA, GA.

Mail orders on way same day.

BUY DIRECT FROM FACTORY
THE MAN WHO BUYS
ARAGON SHIRTS

Gets a Better Garment and Pays Less for it.

ARAGON SHIRTS ARE MADE IN THE LARGEST, MOST UP-TO-DATE SHIRT FACTORY IN THE SOUTH.

Buy Aragon Shirts. Men now on the road with complete fall line.

A. M. ROBINSON CO.

Aragon Shirt Makers Atlanta, Georgia.

GET READY NOW FOR THE SHRINERS

FOR RENT—All new, never used, metal cots, mattresses, blankets, cots.

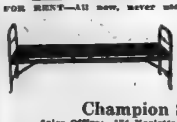

Highest Grade Reasonable



Champion Supply Company

Sales Office: 136 Marietta Street, Factories: East Point, Ga.
Two Minutes from City Hall.

Please do not phone us. Call and see the line.
Iron Garage for Sale, 12x24 feet; bargain. Used as sample. 40-page Catalog.

A POPULAR VISITOR



Home Photo by Lenney

MRS. J. E. deBELLE,
Of Jacksonville, the guest of Mrs. C. E. Kaufman, in Ansley Park.

Grace Lodge Organized.

Grace lodge, No. 611, Ladies' Auxiliary to the Brotherhood of Railroad Trainmen, was organized May 1 in the Knights of Pythias hall, Kiser building, by Mrs. Ada B. Marshall, first vice grand president, of Philadelphia, Pa.

This is the second lodge of the auxiliary in Atlanta, and is composed of the wives, mothers, daughters and sisters of members of the Brotherhood of Railroad Trainmen.

The auxiliary has lodges throughout the United States and Canada 315 subordinate lodges with a membership of 25,000. The general headquarters are located in Columbus, Ohio.

The aims and intention of the auxiliary are to unite the families of the Brotherhood of Railroad Trainmen, to promote their welfare socially, morally and intellectually, and to encourage them in all things pertaining to the good of the brotherhood.

The members feel that what interests the husband, father, brothers and sons equally interests themselves, and no sacrifice is too great for them to make for the boys who daily take their lives in their hands and brave the danger of the rail for their daily bread.

The success of the ladies' auxiliary is in a great measure due to the loyal support of the Brotherhood of Railroad Trainmen, and their desire at all times is to be what their name suggests—a helper to the brotherhood—and they are proud to come before the public and say they belong to the brotherhood.

Grace Lodge, No. 611, begins its work with bright prospects, having a membership of forty-two and a good set of officers, and we predict a bright future for this new lodge.

The following officers were elected: Counselor, Mr. George L. Faulconer; past president, Mrs. Ellen Acker; president, Mrs. Josie Crabb; vice president, Mrs. Jessie Gosney; secretary, Miss Minnie Faulconer; treasurer, Mrs. Grace Faulconer; conductress, Mrs. May Wade; warden, Mrs. Pearl Bradley; chaplain, Mrs. Charlotte Clyburn; inner guard, Mrs. Lillie Clyburn; outer guard, Mrs. May Burton; medical examiner, Mr. L. S. Kinard.

Public installation of officers will be held on May 2 at 8 p. m., in the lodge hall, 430½ Marietta street, to which the members of Atlanta lodge, No. 238, Ladies' Auxiliary; the members of Atlanta lodge, No. 776, Altoona lodge, No. 382, and Georgia lodge, No. 886, Brotherhood of Railroad Trainmen, are cordially invited.

The legal adviser for the new lodge is Mr. Marion Smith, of Atlanta.

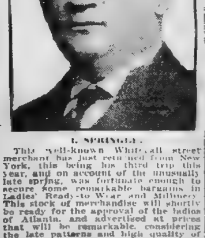

L. SPRINGER.

This well-known Whitehall street merchant has just returned from New York, this spring his third trip this year, and on account of the unusually late spring, was fortunate enough to secure some remarkable bargains in Ladies' Ready-to-Wear and Millinery. This stock of merchandise will shortly be ready for the approval of the ladies of Atlanta, and advertised at prices that will be remarkable, considering the late patterns and high quality of the goods. A surprise awaits those who will call for these specially purchased lots to be put on sale. The ladies' silk suits are every one a copy of one of the very latest imported models, made up in all the desirable shades, of fine silk fabrics, such as taffies, poplins, aeolienes, moires and taffetas.

You have only to see these suits to realize that they are garments which would have been priced very much higher had not Mr. Springer been so fortunate in making this purchase.

Remember these suits are all new and were specially purchased, and not suits that were reduced for clearance. —(adv.)

SOCIAL ITEMS

Dr. and Mrs. Marion Benson announce the birth of a daughter, who has been named Elizabeth, for her paternal grandmother.

Mrs. A. H. Alfriend has returned from Washington, D. C., where she attended the D. A. R. convention. Returning home, she visited relatives in Richmond, Va.

Mr and Mrs. Charles A. Peacock announce the birth of a boy Saturday morning. The youngster has been named Charles Albright Peacock, Jr.

Mrs. Bert F. Tulle, of Augusta, who was the guest of her parents, Mr. and Mrs. George J. Hanen for the opera, returned yesterday to her home.

Miss Margaret Griffith, who has been the charming guest of Miss Lillian White for grand opera, will return to her home in Birmingham today.

Dr. J. H. Phillips is ill at the Georgia Baptist hospital.

Mrs. George J. Hansen has been called to Rome on account of the serious illness of her mother, Mrs. J. W. Abrams.

Mrs. E. L. Douglass, of Mountain Ash, Ky., and Miss Margaret McCulloch, of Marietta, Ga., have been spending opera week with friends at 16 Bedford Place, attending grand opera.

Mrs. Sheppard W. Foster has returned from Washington and New York today.

General and Mrs. R. K. Evans and Lieutenant Evans returned home yesterday, after a absence of several months in the east.

Mrs. Elisabeth Gregg, who has been visiting Mrs. W. O. Jones and Miss Bessie Jones, in New York, is now the guest of Mr. and Mrs. Sleet Fassett, of Elmyra, N. Y. Mrs. Frederick Hodgson is also visiting her parents, Mr. and Mrs. Fassett.

Mr. and Mrs. Richard Bissell and Mr. Thomas Eglesion leave this afternoon for a visit to New Orleans.

Mr. and Mrs. Alfred Sanford and Mr. and Mrs. Hugh Sanford return to Knoxville today.

Mr. and Mrs. Emory Winship and Mr. and Mrs. Lamar and Miss Casey return to Macon today. They go in their touring car.

Mr. Henry Hudson, of Emory college, spent last week-end in East Point with his parents, Rev. and Mrs. Frank Hudson.

Miss Ella Dirgs, of East Point, is visiting friends in Walhalla, S. C.

Mr. and Mrs. J. T. Utter, of East Point, announce the birth of a daughter.

Mr. and Mrs. John K. Ottley, who have been spending the week at the Homestead, Hot Springs, Va., where Mr. Ottley is attending a meeting of the council of the American Bankers' association, will sail for Europe, May 5, on the Wilhelm II. They will be away until the middle of June. Miss Pearle May Ottley will remain with Mr. and Mrs. Edward T. Brown, in New York.

Mrs. E. H. Duke and daughter, Miss Dorothy, of Palmetto, are guests of Mr. and Mrs. D. W. Magbee, at the Tower.

Mrs. L. N. Brown, of East Point, is recovering from a short illness.

Miss Sue Waits, of Rome, was the admired guest of Miss Kathleen Hudson, in East Point, during grand opera.

Mrs. Franklin Robertson and two young children, who have been visiting in Albany for some time, have returned to their home in East Point.

Mr. J. J. Hemperley, who has been ill at his home, 62 Cherry street, for some time, is now better.

Mr. and Mrs. M. O. Blackwell, of East Point, are visiting in Raleigh, N. C.

Mr. P. B. Pyle is visiting relatives in Rome.

Mr. George Blount is spending a few days with his parents, Mr. and Mrs. Jack Blount, in East Point.

Mr. S. C. Owens, of East Point, is suffering from a severe nervous attack.

Miss Louise Lipscomb, of Winchester, Tenn., and Miss Bessie Cowan, of Tyner, Tenn., are the admired guests of Mrs. E. S. Center, in College Park.

Mr. and Mrs. J. D. Spiller and little daughter, Louise, who have been guests of Mrs. J. A. Williams, in East Point, have returned to Tallahassee, Fla.

Mrs. M. W. Berkstrom has returned from Middlesboro, Ky., and is now at her summer home, Rocky Knoll, in Fannin county.

Mr. W. H. Barfield, of Conley, Ga., is visiting relatives in East Point.

Mr. J. H. Barnett, of East Point, is confined to his room with mumps.

Mrs. S. J. Brown and little daughter, Mamie Clark, have returned, after spending the winter in Orlando, Fla., Newton and Albany, Ga.

Mr. and Mrs. R. J. Ashfield, of East Point, are at Ocean Beach, Fla.

Mrs. M. F. Perryman has returned from Jacksonville, Fla., where she visited Mr. and Mrs. W. L. Hall.

Mrs. P. L. Hale and two young children, of East Point, went to Camp Hill, Ala., Friday to visit Mrs. Hale's parents, Mr. and Mrs. Hall.

Misses Mary and Janie Ivey, of Kirkwood, were guests of Dr. and Mrs. G. C. Trimble, of East Point, the past week.

Mr. E. M. Robinson has returned from Dunwoody.

Miss Marguerite Frier, of Forsyth, is the week-end guest of Mrs. C. S. Harrison at 127 Washington street.

Mr. W. J. Shannon, of East Point, is in Fairburn, visiting Mr. and Mrs. Sandford Shannon.

Mr. and Mrs. O. T. Green, of Arlington, Ga., are visiting in the city.

Mr. E. R. Hemperly has gone to Jacksonville, Fla., for a few weeks.

Mrs. James K. Hatton, of Clinton, N. C., is the guest of Mr. C. H. Matthews at 127 Washington street.

Miss Carwee Davis, of Warrenton, is the admired guest of Misses Floy and Leith Shannon in East Point.

Mrs. D. W. Simmons, of Rome, and Mrs. S. M. Freeman, of Cave Spring, were guests of Rev. and Mrs. Simmons, in East Point, the past week.

Mrs. T. O. Headen has returned to East Point from Gainesville.

Miss Louise Towns, of New York, is the guest of Mr. and Mrs. M. K. Word for grand opera.

Mrs. George Edgar Simpson, of Valdosta, is the guest of Mrs. H. E. Jessup, in Ansley Park.

Mrs. B. Gusdorf, of Selma, Ala., who has been in attendance at grand opera, as guest of Mrs. Julius Felsenman, No. 15 Washington terrace, returns to her home Monday.

Mrs. Richard P. Brooks, of Forsyth, is in the city, having come to attend the opera.

Mrs. Alex Bonnyman, of Knoxville, who has been the guest of Mrs. Bulow Campbell for the opera, will leave today to visit her mother, Mrs. Thomas Berry, in Rome.

Mr. and Mrs. James W. Austin announce the birth of a daughter, who has been named Frances Coma.

The Misses Welch, of Selma, Ala., are the guests of Mrs. Louise Spalding Foster.

Miss Katherine Pierce is improving at the Davis-Fischer sanitarium, where she was operated on for appendicitis.

Mr. and Mrs. George Brine and Mr. and Mrs. Charles T. Nunnally will spend the summer in Europe, leaving Atlanta in June. Miss Mary Robinson will accompany them.

Father Dubois has returned home from a short visit in North Carolina.

Mr. and Mrs. Kelly Evans leave today for New York and Toronto.

Miss Laura Welch Newman, the guest of Mis Beauford Matthews, will leave tomorrow to visit Mrs. John L. Brown, in Fort Valley. Later she will visit Mrs. Conway Knox, in Richmond, Va.

Miss S. L. Suelton will attend the confederate reunion at Jacksonville, May 6, 7 and 8, as sponsor for the Joseph E. Brown camp, No. 1776, U. C. V. The camp will attend the reunion in a body.

Mrs. Irving S. Thomas is still quite ill at her home, 894 West Peachtree street.

Mrs. Robert Caldwell, wife of one of Nashville's most prominent physicians and surgeons, and Miss Frank Hollowell, both leaders in musical circles and prominent in musical clubs in Nashville, left for home this morning after spending the week in Atlanta as guests of Mrs. Eugene Augustus Russell and attending the performances of grand opera. Mrs. Robert Caldwell's gowns were elegant, jewels of diamonds and pearls. Miss Frank Hollowell's gowns were dainty in white crepe and tulle, showing her girlish beauty, jewels of diamonds and pearls. Mrs. Eugene A. Russell's gowns were marvels of beauty and elegance, French models, jewels of diamonds and rubies.

Engagement Announced Today



MISS MARY LOUISE HAYGOOD,
Of Pawhuska, Okla. She will marry Mr. Hugh Hubbard Trotti, on June 26.

BARNESVILLE, GA.

Miss Maggie Mae Rogers entertained Thursday afternoon, complimenting Miss Martha Stafford, a bride-elect of the week. The lovely home was decorated in green and white. The drawing room, decorated with Easter lilies, white japonicas and ferns, was a scene of beauty. In the reception hall and living room quantities of snowballs and green carried out the color scheme. The lace-covered dining table was beautiful with antique silver and white blossoms. The chandeliers were ornamented with snowballs and tulle. Silver dishes were filled with white mints and silver candlesticks were filled with green. Delicious refreshments were served, the ices representing the letter "M," and the cakes were embossed with the letter "S." Punch was served from a bowl banked with white blossoms. Receiving with Miss Rogers were Misses Martha and Rubie Stafford and Mrs. F. F. Blalock.

On Saturday afternoon Mrs. Reid Hunt and Miss Bobbie Mathews gave a luncheon shower for Miss Martha Stafford.

The Misses Marchman, of The Rock, entertained Friday evening in honor of Miss Martha Stafford.

Dr. and Mrs. J. M. Rogers entertained the ladies of the Gordon faculty at an elegant 6 o'clock dinner Friday at their home on Thomaston street. Everything needful to serve a complete dinner was temptingly prepared. The decorations were cut glass bowls of pink roses and growing ferns. The departing guests were presented with bouquets of roses and an automobile ride.

The friends of Miss Mary Minhinett and Dr. A. Pierce Kempt, of Macon, were pleasantly surprised on Monday evening when they were quietly married at the home of Mr. and Mrs. S. W. Jones, on Thomaston street.

The out-of-town guests have arrived to attend the Stafford-Moore wedding, which occurs this week, and the will be the guests of Mr. and Mrs. R. A. Stafford. The guests are Mrs. Peter Addy, of Decatur, Mrs. C. P. Stephens, of Thomaston, Mrs. Stiles Bradley, of Worcester, Mass.; Mrs. Beatrice Copeland and Mrs. Beacon Torrence, of Atlanta; Miss Sallie Frank Thompson, of Hawkinsville; Mr and Mrs. Frank Moore and T. S. Myers, of Union Springs, Ala.

AMERICUS, GA.

To Captain William W. Dews and Mrs. Dews, of Americus has been accorded the rather unusual privilege of celebrating the fifty-seventh anniversary of their long and happy married life, the occasion having been marked with a dinner at the residence of their daughter, Mrs. Welborn F. Clarke, on Tuesday last, at which were gathered many friends who extended to the retired bride and groom of April 28, 1857, sincere congratulations. A happy coincidence of the occasion was the fact that the marriage anniversary came upon the 79th birthday of Captain Dews. They were married in Baker county in 1857 and have since resided in Forsyth, Cuthbert, Stewart county and in Americus. Captain Dews served gallantly through the civil war with his Georgia command, and has oftimes been called to fill state offices of ability in the halls of the legislature. Four generations of the family were present at the anniversary dinner on Tuesday.

The largest social occasion marking the week here was that of Thursday afternoon when Mrs. Edward D. Sheffield entertained handsomely at cards at her residence on Church street. The parlors were made most attractive in their elaborate floral decorations, spring roses and sweet peas being used in prodigal abundance. Eight tables were employed in the very interesting game of bridge, at the conclusion of which delicious ices and other dainties were promptly served.

Mr. Furlow Rodgers was the host at a very pretty affair on Tuesday evening when he entertained a dinner party at the Country club in compliment to Miss Marianne Watts.

Quite a number of Americus people, as usual will be in Atlanta this week for the season of grand opera. Mr. and Mrs. Thomas Harrold and Mrs. Frank Harrold, Mrs. W. D. Bailey and Miss Bailey are there already, while others going there this week include Mr. and Mrs. Will Dudley, who go tonight; Miss Annie May Bell, Mr. and Mrs. Macon Dudley, Miss Elisabeth Harrold, Miss Gertrude Smith, Miss Mary Davenport, Mrs. J. B. Lawrence, Mr. and Mrs. H. S. Mashburn, the greater number of these going up on Friday.

HUNTSVILLE, ALA.

The Phoenix club met on Wednesday afternoon with Miss Cleophus Maheney, at her home on Gates street. The club prize was captured by Miss Edith White and after the games, a salad course was served.

The members of the Luncheon club enjoyed a pleasant meeting Wednesday with Mrs. Henry M. Rhett, at her home on Franklin street. Covers were laid for eight guests and six Lenten were served. After luncheon auction bridge was played and the club prize was won by Mrs. W. W. Newman. Mrs. Gus White being the winner of the guest prize.

The Saturday night club enjoyed a meeting with Mr. and Mrs. Robert Chase, at their home in the country. Auction was played for several hours, after which a Dutch lunch was served.

The members of the Ladies' Auction club met Thursday afternoon at the home of Mrs. Carrie Horton.

Mrs. D. A. Greenwood was the hostess of Twickenham Town chapter, Daughters of the American Revolution Tuesday afternoon, at her home on Madison street. Mrs. A. W. Newson read the paper of the meeting, her subject being "The American Navy."

The Tuesday Auction club was entertained Tuesday afternoon by Mrs. Harry M. May, at her home on Madison street. The club prize was won by Mrs. James Murphree, and the guest prize by Mrs. Pratt Harris. Mrs. May was assisted in receiving by Mrs. John Dixon Jones.

Mrs. R. E. Smith was the hostess Thursday afternoon of the Thursday Auction club. Mrs. Lake Matthews won the guest prize and the club prize went to Mrs. C. W. Frank.

GUYTON, GA.

The Sewing club met Wednesday afternoon with Miss Leslie Knight as hostess. After the meeting, light refreshments were served.

The ladies of the Mothers' club served dinner complimentary to the men who worked on the streets Wednesday, which was known as "clean-up" day for Guyton.

EDUCATIONAL

SCHOOL OF EXPRESSION — body — voice. Leader for 20 years. Send for List of Dr. Curry's books. "Expression," by Soudant, on summer terms held in Boston, Asheville, University of Vermont, Chicago. Both text books for home study. S. S. Curry, Ph. D., Litt. D., Pres., Copley Sq., Boston, Mass.

BRIGHTON-STUMPKER Business College — Corner S. Pryor and Hunter sts., Atlanta, Ga. $10 MONTHLY FOR TUITION. Class rooms equipped with every modern convenience. INDIVIDUAL INSTRUCTION given by the proprietors in person. Catalogue Free.

JUNE WEDDINGS

Do not delay longer in placing orders for engraved invitations. Our samples represent the very latest shapes and forms that have been accepted by refined and fashionable society.

WE LEAD in originating artistic effects with fine material. Our prices are the lowest. Send for samples, which will be supplied free of charge.

J. P. STEVENS ENGRAVING CO., Wedding Stationery Engravers, 47 Whitehall St., Atlanta, Ga.

Mary Craft Ward
Teacher of Piano

Pupil of Godowsky
Three Years Berlin and Vienna
Studios 1 Peachtree St. and Washington Seminary
CHICKERIN, PIANO USED

REGENSTEIN'S A SUIT SALE REGENSTEIN'S

The greatest suit sale offered this Spring. All new choice Spring Suits. No drummer's samples or cheap suits bought for "a sale," but fine suits from our regular stock.

This is the Suit Sale you have been waiting for. Come early Monday morning and get first choice.

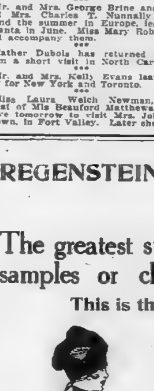

More than 200 choice stylish Spring Suits in the most becoming styles to be had this season, for women and misses. All the newest and best materials and tailoring. Silk Suits, Moire Suits and light-weight Wool Suits. Black, Blues, Copen, Green, Wistaria, Tango, Navy, Tan and Black-and-White Checks. These Suits formerly $20, $25, $30 and $35—and worth the original prices.

SILK SUITS
MOIRE SUITS
WOOL SUITS
choice $15.00
$20, $25, $30 AND $35 VALUES

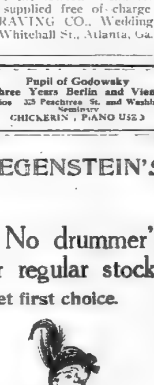

More than 100 Dresses in pretty Spring Styles—Taffetas, Crepe de Chine, Printed Crepes and a few Evening Dresses. Black and all shades; light and dark colors for street and afternoon wear.
All styles and sizes for women and misses. These Dresses are worth $20, $25 and $30. CHOICE MONDAY ONLY.. $15.00

SPRING COATS $5.00
VALUES TO $12.50
One special lot of Spring Coats—Covert Coats, Golf Coats, Tennis Coats and Coats for Afternoon Wear—Women's and Misses' sizes—Tan, Red, Green and Mixtures. Values up to $12.50. CHOICE MONDAY ONLY..... $5.00

VOILE DRESSES $5.00
VALUES TO $25
One lot of Cotton Voile and Crepe Dresses, White and Colors. These are from last season and slightly soiled. All sizes for Women and Misses in this lot. Formerly $15, $20 and $25. For quick sale—CHOICE MONDAY..... $5.00

WHITE SUITS $5.00
One small lot of White Wool Suits. These are from last season and slightly soiled. Women's and Misses' sizes in fine all-wool materials. Former prices $22.50, $25 and $30. For quick sale—CHOICE MONDAY..... $5.00

These bargains on sale Monday only—Positively none taken back, exchanged or sent on approval.

SPECIAL VALUES in TRIMMED HATS

REGENSTEIN'S
FORTY WHITEHALL

GREAT BARGAINS in UNTRIMMED HATS

REAL ESTATE THE SUNDAY CONSTITUTION'S SPECIAL PAGE DEVOTED TO REALTY AND BUILDING

Preparation for Construction of Buildings Begins in Walker and Nelson Streets Section

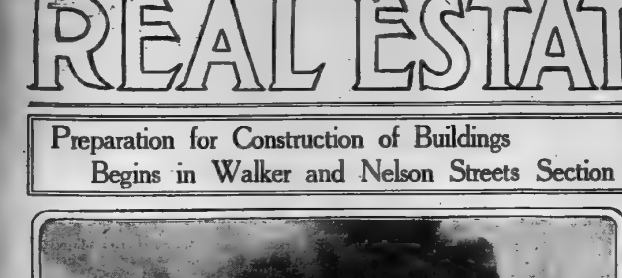

Photo by Francis E. Price, Staff Photographer.

Steam shovel at work grading sites for new wholesale buildings in the Walker and Nelson streets development.

In the foreground is a trainload of dirt ready to be hauled out.

Steam shovels and dirt trains started to work last week in the big Walker and Nelson street development, grading sites for four buildings, the first to be constructed in this proposed new wholesale and manufacturing district.

One of these buildings, and the first of them to go up, will be the big building of the John Deere plow company, from which it will conduct its business over the entire territory of the southern states. The details of this structure have already been announced.

The nature and the lessees of the other buildings which have been planned are not yet ready for announcement. It is assured, however, that other buildings will be built.

The need of a new centrally located wholesale and manufacturing district for Atlanta has been a long-felt need, and the Walker and Nelson street development has been designed to meet this necessity.

The idea of developing this territory with railroad frontage was originated about two years ago by a group of Atlanta capitalists and business men, who formed themselves into a syndicate and bought up the property between Walker and Nelson streets and the railroad parcel by parcel.

At first the project looked to be so big that many were afraid it could not be "put over." The inherent faith of people in Atlanta real estate, however, soon asserted itself and property in this neighborhood has since been the subject of brisk buying and selling and speculation.

Several months ago the work of building spur tracks into the tract was completed, and now that actual preparations for substantial improvement of the property has begun, it is anticipated that there will be considerable activity in this section during the course of the coming several months.

PROPERTY OWNERS WILL ASK TO HAVE CAR LINE EXTENDED

W. E. Worley, president of the Woodland Hills company, who has subdivided a tract of 400 acres of land into about 600 lots, and who now is having water and sewer mains laid, grading streets and laying tile sidewalks, has asked all property owners north of Virginia avenue, on Highland, to meet with him at the company's office, 849 Candler building, on Thursday afternoon at 4 o'clock, for the purpose of making a showing to the Georgia Railway and Power company to extend their line from Virginia avenue into and through Woodland Hills. Every property owner on this route is earnestly requested to be present.

ANOTHER REALTY FIRM IN HEALEY BUILDING

The Paranths-Cantrell Realty company, successors to Smith, Turner & Paranthe, with office at 401 Empire building, have moved to 320 Healey building, facing the main entrance of the postoffice.

In addition to change in location they have broadened the scope of their business to include the handling of farms and acreage in all sections of the south, as well as increasing their facilities for the rapid and satisfactory handling of city and suburban property. M. W. Turner and Harry C. St. Clair, of the old sales force, will be associated with the firm at their new quarters and will be pleased to meet their old friends and welcome new acquaintances.

Judging from the mustaches some of the girls are developing there may come a time when a fellow will have to wait until his steady shaves herself before she goes to the theater with him.

There are a whole lot of men in the world who wear red whiskers and imagine it is up to them to sympathize with blind people.

Woodside, Sharp and Boylston Form Mammoth Renting Agency

Name of New Firm Will Be John J. Woodside and Sharp, Boylston & Day. T. J. Day, Well-Known Insurance Man, Will Have Charge of Loan Department.

The largest renting agency in the southern states has just been formed by the consolidation of the Sharp & Boylston agency and the John J. Woodside agency.

This consolidation became effective May 1, and the headquarters of the new firm have been established in the offices of the former John J. Woodside agency, at 12 Auburn avenue. By June 1 the business of the Sharpe & Boylston agency will have been completely transferred in all details to the Auburn avenue offices, and the present office of Sharp & Boylston, on South Broad street, will be discontinued.

The name of the new agency will be John J. Woodside and Sharp, Boylston & Day.

John J. Woodside has for years enjoyed the reputation of being at the head of the largest renting agency in the city and one of the largest in the south. The Sharp & Boylston agency also has a very substantial rent list. Both enjoy the high esteem of their patrons, both owners and tenants, and have assurances that their service has been eminently satisfactory.

Well Established Firms.

Both firms are old and well established. The Sharpe & Boylston firm was established originally by D. M. Matthews, under the style of Green & Matthews, in 1892. After several changes it became Sharp & Boylston five years ago. Since that time the renting business of the firm has increased practically 100 per cent.

The new firm in addition to its rent business will conduct a general real estate sales business, dealing in city, suburban and acreage properties.

A loan department will also be opened in connection with the other branches of the new agency. This department will be under the supervision of T. J. Day.

Mr. Day has for years been identified with the progress of Atlanta. He is well and favorably known by his fellow business men. He has been a member of city council. Prior to taking up the head of the loan department of the new agency, Mr. Day was sixteen years in the fire insurance business in Atlanta.

Thirty Years in Business.

Colonel John J. Woodside began business here about thirty years ago. Since that time he has built up the largest renting business in the state of Georgia. He has been a leader in the civic and business life of the city. He has been a member of the city water board, chairman of the police board and a captain in the national guard.

BUILDING SPREE BESETS ATLANTA

The Announcements of Last Week Very Encouraging. The 1914 Building Figures Climbing Above 1913.

With building figures in the office of the building inspector steadily increasing over the figures of last year, the outlook for the improvement of Atlanta realty is most encouraging.

The building news of the last week has been of such a character as to indicate a substantial amount of improvements.

Of particular importance was the announcement of the letting of the contract for the Ford Motor company's southern assembling plant building, which structure will cost in the neighborhood of $250,000 and the completion of which will bring to Atlanta some 500 new citizens.

This building is to be erected at the intersection of Ponce de Leon avenue and the Southern railway belt line. It will front 143 feet on Ponce de Leon and will have a depth of 297 feet to the tracks of the Southern railway. It will be several stories in height and will be of re-enforced concrete, fire-proof construction.

It is expected that the permit will be applied for within the next several days. The Ford people expect to have the building completed by October 1.

Forsyth Street Building.

Announcement was also made of a new building on Forsyth street at the intersection of Brotherton, where the street is now being regraded. This structure will be at the southeast corner. It will cost something over $100,000.

The Southern Belting company will occupy it.

The building figures of the month were given a considerable boost last week by the granting of a permit for the construction of the Mackie-Swift apartment house at Juniper and Third streets, a structure which will cost $60,000. Work has begun on this building.

The Babbage apartment, which, incidentally, is of solid brick construction and not brick-veneer, in Ansley Park, and the Parrott apartments at Peachtree street and Peachtree circle, are progressing rapidly in construction.

Steam shovels and dirt trains were put to work last week in the Walker and Nelson streets development, west of the railroads and just south of the Terminal station, grading the sites for four new buildings. One of these is the building of the John Deere Plow company. The names of the occupants of the other new buildings have not yet been announced, but it is expected that the details of the leases will shortly be closed up and these announcements will then be made.

Dr. Connally's Building.

An important piece of building news of the week was the announcement that work will actually start on the Dr. E. L. Connally building at Whitehall and Alabama streets by October 1.

And anything at Whitehall street, the thoroughfare looks like an entirely new street now, somewhat on account of the regrading below Mitchell street, but more largely on account of the building improvements which have been resultant of that work. More of the regraded and rebuilt Whitehall in another column of this page.

The architects of the city are all busy with plans for buildings. There is scarcely an architect in the city who has not his hands full of work of one sort or another. The bulk of this work, of course, is residence.

One real estate concern is now building twenty-five bungalows. Another is building ten.

Contractors also have their hands pretty well filled with work, which is also true of the building material men.

And the end of this kind of a building story is not that Atlanta has entered upon does not appear as yet. It is known that there are plans, unannounced, for several more buildings of a very substantial nature.

Among his business relationships is a place on the board of directors of the Fourth National bank.

The firm of Sharp & Boylston was composed of W. A. Sharp and Albert Boylston.

Mr. Sharp resigned his position with the Georgian railway unit service in 1902 to enter the real estate and renting business, buying a half interest of the business of D. M. Matthews and later taking over his entire business.

An interesting incident in this connection is the fact that Mr. Matthews, founder of the business of the Sharp & Boylston agency, which now consolidates with the Woodside agency, began the renting business in Colonel Woodside's employ.

Mr. Boylston, after his graduation from the University of Georgia, was for several years connected with the law firm of Ellis, Wimbish & Ellis. He became engaged in the real estate and renting business in 1909, when he entered into partnership with Mr. Sharp.

Regraded Whitehall Lined With New Buildings; Work Starts on Last Section of Uniform Grade

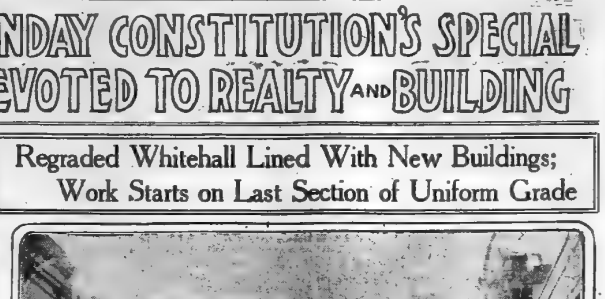

Photo by Francis E. Price, Staff Photographer.

Scene looking down the regraded portion of Whitehall street southward from Mitchell street, showing the improved grade and appearance of the street and the manner in which the buildings on either side have been remodeled and had stories added below the old street level.

It is just beginning to be possible now for one to grasp some idea of the tremendous improvement that the regrading of Whitehall street has wrought in that trunk thoroughfare to the south side and West End.

From Alabama street to Garnett it is now of a uniform grade, making it easy traveling for people, animals and vehicles and improving the appearance of the street beyond comparison.

Also, the strange psychological problem with which all merchants and owners of business property are acquainted, which is the dislike that people have to going up or down even a very slight grade to arrive anywhere, is now solved, and it will undoubtedly tell in the increase of business along the entire street.

Many Building Improvements.

But the street itself is not the only thing which has been improved by the completion of the regrading. This work has been resultant in more building improvements than any street improvement that Atlanta has seen in years.

Practically every building in the entire regraded section has been remodeled and has had at least one story added to its height, this story being built upon the new street level and below the old street level. In a large number of cases old buildings have been torn away in their entirety and new buildings have been erected, or are now in the course of construction, in their stead.

It is practically a newly built street upon both sides.

This, of course, is not to mention the substantial and imposing five-story store building which Charles M. Black has just completed on the site of old Trinity church, at the southwest corner of Whitehall street and Trinity avenue. No building of its size more serviceable or ornamental to a street exists in the city than this.

More Buildings Coming.

This is apparently but the first of several new buildings which will be erected on Whitehall and Forsyth streets when the regrading of these streets, of which the present completed work represents the first section, is done. Plans for a substantial building at the corner of Forsyth and Brotherton streets have already been announced.

The fact that several other buildings will be built on Whitehall street is vouched for by the property owners and realty men who supported the movement which was effective in bringing about the regrading of the street.

The work of regrading the second and last section contemplated in the Whitehall and Forsyth regrading plan has begun.

Retaining walls are now being built at Forsyth and Brotherton streets and will soon be done. A big fill will be made at this point.

A similar fill will be made at Whitehall and Brotherton streets.

When this work is done a uniform grade will have been established on both Whitehall and Forsyth streets from the center of the city outward.

How Is This for a Country Residence Site?



HERE IS A VIEW OF THE BEAUTIFULLY SHADED HABERSHAM ROAD AS IT STRETCHES LIKE A SILVER RIBBON THROUGH PEACHTREE HEIGHTS.

There is hardly to be found in Fulton county a prettier spot than that tract of wooded land lying off Peachtree road, which has been developed into Peachtree Heights. Its desirability as a place of residence is amply testified in the splendid sale its lots have had.

The development and sales of Peachtree Heights are handled by the E. Rivers Realty company.

Mr. Rivers has had his heart and soul wrapped up in the development of this tract of land into the subdivision ideal. Of it he says:

"Atlanta is built up in homes right to Peachtree Heights park. It is built in many handsome homes beyond it, and now many Atlantans who are most particular about their location are building on this property.

"The property in Peachtree Heights park proper was not ready for the market until last October. Now we are ready for anybody's most critical inspection, and I do not know of a prettier tract, more beautifully winding roads or lots that lay better, with all city conveniences and located at just the proper distance from the business center of the city for homes.

"Peachtree Heights Park is at the proper residence distance from Five Points right now and with Atlanta continuing to grow at the same rate, it is possible that within a few years it will be a little bit close in. Anticipating this condition, we have thrown around the Park such restrictions as will take care of home building there for many years to come. The lots are large and the building lines are 50 feet back. No lot in the tract can be subdivided so as to make another lot which has less than 100 feet of frontage, and no house can be built on less than 100 feet of frontage within the next fifteen years. Long before this, every lot in the park will have been built up and those who live there will have it like they want it.

Question of Home Building.

"Personally I have given the question of home building in Atlanta a great deal of study, not only from observation, but from actual experience of my own, and I cannot understand why any man or woman should want to build a home on a cramped city lot and be cooped in the year around amidst the dust, smoke, noise and crowd that they must have if they live anywhere near the business section. It is enough for a business man to breathe this sort of atmosphere all day. It must be repellant to him to know that he has to go home and continue it at night.

"Here in Peachtree Heights Park we are offering the business man and the home-making woman everything that goes to constitute an ideal home. At the present time it is only twenty-four minutes by trolley from his office in the center of the city, with a ten-minute schedule.

"In this connection I might call attention to the fact that such men as Robert F. Maddox, W. H. Kiser, John W. Grant, Morris Brandon, J. L. Ottley, W. S. Witham and many others well known to all Atlantans have even built their all-the-year-round homes farther out than Peachtree Heights Park, and I do not hesitate to say that if you will ask any of them or any others who have built there, but there they will tell you they could not have done better or even so well anywhere else in or around Atlanta."

DR. JOHNSON GOES WITH NEW REAL ESTATE FIRM

Dr. J. L. Johnson, formerly of the firm of Johnson & Young, will be connected with the new realty firm of John J. Woodside and Sharpe, Boylston & Day, in the real estate sales department.

Dr. Johnson has had years of wide experience in selling real estate in and around Atlanta, and in selling Georgia farm lands. He has also made a specialty of handling property in Decatur and vicinity.

When a pitcher has nothing but a round house curve he can't win a game. But it is different with a girl.

Hedgerose Heights---a Dream of Beauty and an Ideal Residence Place



VIEWS OF TWO OF THE BEAUTIFUL DRIVES OF HEDGEROSE HEIGHTS SUBDIVISION.

Hedgerose Heights is one of the many beautiful north side country residence subdivisions for which there is such great demand. This subdivision is handled by the Holmes & Luckie Realty company.

Hedgerose Heights is located just east of Buckhead and south of the intersection of Peachtree road with Plaster's Bridge road. All of the lots are within from five to ten minutes' walk from the Buckhead car line. The lots front on East Pace's Ferry road, Pharr road and Plaster's Bridge road, which last named road is an extension of Piedmont avenue.

The subdivision consists of a tract of about fifty acres of beautifully wooded, rolling land. It is divided into forty-five large lots.

East Pace's Ferry road, which runs through the center of the subdivision, has been graded 60 feet wide and is the new and short way to Buckhead from Plaster's Bridge road. The lots fronting on this road are from 90 to 190 feet front and have an average depth of 260 feet.

Such restrictions are placed on these lots as are usual in the best residential communities.

Sports **THE ATLANTA CONSTITUTION** Edited by Dick Jemison

Vol. XLVI.—No. 322. ATLANTA, GA., SUNDAY MORNING, MAY 3, 1914. Daily and Sunday, carrier delivery, 12 cents weekly. Single copies on the streets and at newsstands, 5 cents.

ELLIOTT DENT IS BACK IN FORM

Dent in Splendid Form; Holds the Vols Safely; Morley Jennings Stars

By Paul W. Trennez.

Nashville, Tenn., May 2.—(Special.)—Elliott Dent, the Crackers' big right-hander, pitched them to victory in the second game of the series with the Vols here today by an 8 to 2 count.

Tight in the pinches, when hits meant runs, and fielding his position faultlessly, the Crackers' pillman went the nine rounds and finished the game with as much stuff as when he started.

He was ably assisted defensively by Morley Jennings, the graceful shortstop of the champions, whose sensational fielding cut off run after run for the Vols.

The Crackers knocked Roy Stevens, the only Vol portsider, off the slab in the the fourth inning, scoring six runs in that time. Rube Marshall, a semi-pro rookie, finished the game and made a better showing.

Stevens Wild.

Stevens' wildness was the contributory cause to his downfall, his base on balls turning into runs as fast as issued them.

With two gone in the first inning, he walked Elbel. Kircher out in with a single. Flanagan walked, filling the bases, and then pinch hits by Holland and Browning produced three tallies.

In the third, Stevens walked Elbel and Kircher. Flanagan sacrificed and Holland's sacrifice fly tallied Elbel.

Dunn opened the fourth with a single, was forced on Dent's grounder, McConnell singled and Elbel doubled to the right field dunn, sending in two runs. Stevens was yanked at this juncture.

Dunn got a three-bagger, a vicious drive to deep left, with two gone in the eighth, but Marshall struck Dent.

The Final Scores.

The Crackers added a couple for good measure in the ninth. Jennings sacrificed and, when Marshall mussed it up, both hands were safe. Elbel sacrificed them up to third and second and when Kircher doubled two scored.

Kircher went to third when Lindsay booted Flanagan's grounder, but was out trying to steal home.

The Vols tallied first in the first inning when, after Callahan had singled, Dunn tried to catch Dent napping, throwing the ball to center field, Callahan continuing home.

The remaining local tally came in the fourth. Sloan doubled and scored when McConnell messed up Hemingway's grounder.

Jack Doscher will be selected to twirl the Sabbath fray for the Crackers with Dunn receiving. More and Smith will probably be the Vols' battery

The Box Scores.

Nashville, Tenn., May 1.—Dent pitched a steady game and Atlanta had little trouble in beating Nashville, 8 to 2. The Atlanta pitcher would have been scored on except for errors by Dunn and McConnel. Stevens started for Nashville and was wild and ineffective, while Marshall did better work. Jennings' sensational fielding robbed Nashville of a number of hits.

The Box Scores.

ATLANTA—	ab.	r.	h.	po.	a.	e.
McConnel, 3b.	4	0	2	2	2	0
Jennings, ss.	4	0	1	2	4	0
Elbel, 1b.	2	2	1	15	0	0
Kircher, lf.	2	1	1	2	0	0
Flanagan, rf.	3	1	0	2	0	1
Holland, c.	3	1	1	6	0	0
Browning, cf.	4	0	1	2	0	0
Dunn, c.	4	1	1	1	0	0
Dent, p.	4	1	1	0	4	0
Totals.	32	8	11	27	10	1

NASHVILLE—	ab.	r.	h.	po.	a.	e.
King, lf.	5	0	2	2	s0	0
Williams, 2b.	4	0	1	2	4	0
Callahan, cf.	4	1	2	4	0	0
Sloan, rf.	4	1	1	1	0	0
Hemingway, 1b.	4	0	1	5	0	0
McNeils, 3b.	4	0	0	1	2	0
Lindsay, ss.	3	0	0	2	2	1
Smith, c.	3	0	0	6	1	0
Stevens, p.	1	0	0	0	1	0
Marshall, p.	0	0	0	0	1	0
xMorse.	1	0	0	0	0	0
Totals.	36	2	8	27	10	1

xBatted for Marshall in ninth.

Score by innings:	R.
Atlanta.	.201 200 002—8
Nashville.	.100 100 000—2

Summary: Two-base hits, Elbel, King, Sloan, Hemingway, More; three-base hit, Dunn; sacrifice hits, McConnell, Jennings, Elbel, Flanagan, Holland; stolen bases, Dent, Kircher, Flanagan; innings pitched, by Stevens 2 2-3 with 5 hits and 3 runs; base on balls, off Dent 1, Stevens 4, Marshall 1; struck out, by Dent 5, Stevens 1; left on bases, Nashville 4, Atlanta 4; Time, 2:04. Umpires, Pfenninger and Chestnutt.

Barons 9, Billies 2.

Montgomery, Ala., May 2.—East had no control today, giving eleven bases on balls and hitting three batters with these, with seven hits, one a three-bagger by Cassidy in the fifth inning, with the bases full, gave Birmingham the third game of the series with Montgomery. The score was 9 to 2. Robinson pitched gilt-edge ball for Birmingham, and was especially strong in the pinches. Umpire Fifield put Manager Knowdell, of the Billies, out of the park for disputing a decision.

The Box Score.

BIRMINGHAM—	ab.	r.	h.	po.	a.	e.
McDonald, 3b.	4	1	2	1	1	0
Bates, ss.	4	1	1	2	3	0
Covington, 1b.	4	2	2	9	1	0
Kelsey, c.	4	1	2	6	1	0
McBride, cf.	4	2	1	0	3	0
Magie, lf.	4	2	1	2	0	0
Ellam, rf.	4	0	0	1	0	0
Dilger, c.	3	0	1	7	4	0
Robinson, p.	3	1	0	1	4	0
Totals.	29	9	7	27	17	0

MONTGOMERY—	ab.	r.	h.	po.	a.	e.
Hollander, ss.	5	0	0	2	4	0
S. Baker, 3b.	4	0	0	1	2	0
Daly, lf.	4	0	0	0	1	0
Siwert, 2b.	4	0	0	2	3	0
Jantzen, 1b.	4	0	1	8	0	0
Snedecor, lb.	4	1	2	13	1	0
McDowell, rf.	4	0	1	1	0	0
Lively, rf.	1	0	1	0	0	0
Zeibenz, c.	4	0	0	4	0	0
East, p.	2	0	1	0	2	0
Totals.	34	2	6	27	13	0

Score by innings:	R.
Birmingham.	.004 000 014—9
Montgomery.	.000 000 200—2

Summary: Two-base hits, Snedecor; three-base hit, Kelsey; sacrifice hits, McDonald, Covington, Knisely (2), Snedecor, Jantzen, Gribbens, double plays, Hollander to Baker to Snedecor, Baker to Snedecor, Marcus to Siwert to Covington; bases on balls, off East 11, off Robinson 1; left on bases, Birmingham 5, Montgomery 6; hit by pitcher, by East 2 (Magee, Dilger); struck out, by Robinson by East 8. Time, 2:18. Umpires, Fifield and Breitenstein.

Turtles 9, Lookouts 8.

Memphis, Tenn., May 2.—Overcoming a two-run lead in the last half of the ninth inning, the Memphis team defeated Chattanooga, 9 to 8, in the second of the series of four games between the two teams. A single, a double, a fielder's choice and two more singles were responsible for the three runs in the ninth, no one being out when base was won. Harding relieved Lorensen for Chattanooga, after two runs had been scored in the final rally, but stuck singled, scoring Allison from third. McCabe, a recruit, for Memphis, proved himself a pinch hitter, getting a double off Lorenzen and scoring Schiel when he batted for H. Merritt.

The Box Scores.

MEMPHIS—	ab.	r.	h.	po.	a.	e.
Allison, cf.	5	1	3	2	1	0
N. Corle, ss.	4	2	2	2	3	0
Stark, 3b.	4	1	2	2	6	0
Mullen, 2b.	4	1	2	2	3	0
Shanley, as.	4	2	2	0	5	1
Goulait, lf.	4	0	1	2	0	0
C. Merritt, 1b.	4	0	0	16	0	0
Schiel, c.	2	2	1	2	2	0
H. Merritt, p.	1	0	0	0	0	0
xMcCabe	1	0	0	0	0	0
Wisteau	0	0	0	0	0	0
Totals.	33	9	10	27	19	1

xHit for H. Merritt in ninth.
xxRan for McCabe in ninth.

CHATTANOOGA—	ab.	r.	h.	po.	a.	e.
Johnson, lf.	4	2	2	2	0	0
Baisent, as.	4	1	3	4	0	0
Watson, rf.	4	1	1	3	0	0
McCormick, rf.	3	1	1	0	0	0
Corle, 1b.	4	0	1	9	0	0
Flick, 2b.	3	0	0	2	3	0
Graf, 3b.	4	0	1	1	2	0
Street, c.	4	2	1	6	1	0
Lorensen, p.	2	0	0	0	2	0
Harding, p.	0	0	0	0	0	0
Totals.	32	8	9	34	10	1

xNone out when winning run scored.

Score by innings:	R. H. E.
Memphis	.004 001 013—9 7 0
Chattanooga	.300 200 201—8 9 1

Summary: Two-base hits, Johnson, Allison, McCabe; home runs, Jacobson, Stewart; double play, Allison to C. Merritt; hits, off Lorensen 9 in 9, nobody out in ninth; sixten base, Stark; sacrifice hits, Goulait 2, Schiel, McCormick, Flick, Graf, Lorensen; bases on balls, off Lorensen 1; struck out, by Lorensen 5, by H. Merritt 1; hit by pitcher, by Lorensen (Stark). Time, 1:55. Umpires, Kellum and Rudderham.

Pels 4, Gulls 0.

New Orleans, May 2.—Three hits, one three-base knock, combined with bad throws by O'Dell, netted New Orleans four runs in the first inning of today's game, which was defeated by a score of 4 to 0. "Dixie" Walker pitched his fourth successive victory for the locals, who supported him perfectly, making four double plays behind him. Infielder Tepe has been released by Mobile to the Memphis club, of the Central league, it was announced.

MOBILE—	ab.	r.	h.	po.	a.	e.
Blubam, 1b.	4	0	1	7	1	0
O'Dell, 2b.	3	0	0	1	3	0
Perry, 2b.	1	0	0	2	0	0
Kirby, rf.	3	0	0	1	0	0
Dobard, ss.	3	0	0	2	2	0
Clarke, ss.	1	0	0	0	2	0
Miller, rf.	3	0	0	2	0	0
Schmidt, c.	3	0	0	4	0	0
Gudger, p.	2	0	1	0	4	0
Totals.	26	0	2	24	11	3

NEW ORLEANS—	ab.	r.	h.	po.	a.	e.
Bluhm, 1b.	4	1	2	12	0	0
Starr, 2b.	4	0	1	2	2	0
Sylvester, cf.	4	0	0	1	0	0
Burns, lf.	4	0	1	1	0	0
Knapp, as.	4	1	0	2	4	0
Northen, rf.	4	1	1	1	0	0
Barbare, 3b.	4	0	1	2	3	0
Higgins, c.	4	1	1	7	1	0
Walker, p.	3	0	0	0	3	0
Totals.	33	4	8	27	11	0

Score by innings:	R.
Mobile.	.000 000 000—0
New Orleans.	.400 000 00x—4

Summary: Two-base hits, Northen; two-base hits, Northen, Barbare; sacrifice hit, Starr; stolen bases, Starr 2, Barbare 2; double plays, Barbare to Starr to Bluhm, Barbare to Bluhm, Knapp to Bluhm, Higgins to Barbare; struck out, by Walker 7, by Gudger 2; bases on balls, off Walker 2; hit by pitched ball, by Walker (Calhoun); with pitch, Gudger 1; passed ball, by Schmidt 1; first on errors, New Orleans 2; left on bases, Mobile 2, New Orleans 8. Time, 1:50. Umpires, O'Toole and Kerin.

QUITMAN MAY BUY VALDOSTA CLUB

Georgia State League Team in Financial Straits—Quitman Puts Up Cash for the Purchase.

Valdosta, Ga., May 2.—(Special.)—Owing to financial embarrassment of the Valdosta baseball club, there is about to purchase the franchise of Valdosta, in the Georgia State league.

Bob Dasher, president of the Valdosta club, indicated to a Quitman citizen that he would dispose of his franchise because the club was in debt and getting further in the hole every day.

He named a price and within five hours a mass meeting of Quitman citizens had been called and the money put up by the Valdosta franchise, and a committee of five citizens appointed to go to Valdosta and close the deal.

They were as follows: W. A. Whipple, F. M. Sapp, C. D. Black, Edward Young Clarke and Lane Young. The committee left Quitman on automobiles at 8 o'clock, and were followed by several automobiles full of Quitman baseball fans. The committee was empowered to give eight drafts for purchase price, with transfer of the franchise attached.

The move has struck terror to the hearts of the Valdosta fans. At a late hour tonight President Dasher announced he would give the Quitman committee final answer by 9 o'clock Monday, stating he hated to sell the club, but that financial conditions made it necessary. The quick action taken by Quitman has surprised the Valdosta fans.

TODAY'S GAMES

Southern League.

Atlanta in Nashville.
Chattanooga in Memphis.
Birmingham in Montgomery.
Mobile in New Orleans.

American League.

Chicago in Boston.
Detroit in Cleveland.

National League.

Pittsburg in Cincinnati.
St. Louis in Chicago.

Federal League.

Baltimore at Kansas City.
Pittsburg in Chicago.
Buffalo in Indianapolis.

Crane Winner.

London, May 2.—Joseph Crane, Jr., of Boston, today defeated Colonel Ommaney in the fourth round of the British amateur court tennis championship, played at Queens club, in straight sets, 6-0, 6-1, 6-0.

Cracker Second Baseman, Who Is Starring Daily



AMBROSE M'CONNELL

Crackers' second baseman and acting captain during the absence of Harry Welchonce, who is playing the great game at the keystone sack that it was predicted he would play. Amby is playing better ball every day, and he is hitting that pill as consistently as any man on the team. Manager Smith's wisdom in getting McConnell is being shown plainly with each succeeding game. He is certainly the sheet anchor to the local infield and a worthy infield head. As a lead-off man he is ideal, and many a pitcher will fear him before the season is over.

Will History Be Repeated

ATHENIANS FAVORITES

When Tech and Georgia Meet

By Carl Taylor.

Will history repeat itself again when the Tech Yellow Jackets meet the Red and Black team this year like it did last year?

Everyone remembers how Georgia went home on the easy winner over Tech, even conceding that Georgia would easily take all four of the games, make the total number of runs during the series. However, Tech simply could not see it in this light, and after the last game had been played on Grant field, May 18, Tech had taken three but of four from Georgia: had made fourteen runs to thirteen by Georgia, and had stung the horsehide for thirty-one singles to thirty by the Red and Black.

Again this season, Georgia appears to have the best balanced machine, although the odds do not favor them as much as they did last season. Georgia has not lost a series to any team, and has won several from some of their opponents.

Tech, on the other hand, has not been beaten a series so far this season. Georgia has been hitting better this year than Tech, and also fielding better. Their hitters appear to have better control, although Tech still has Joe Pitts and Smoky Eubanks, who effectively pinned the Red and Black to the Red and Black bunch last season again with them.

First Game This Week.

The first two games of the series will be played on Sanford field this coming Friday and Saturday, while the other two will be played on Grant field Friday and Saturday, May 15 and 16.

Georgia will undoubtedly be favored last season, and Tech, fighting against great odds, with that never-say-die spirit, triumphed in three brilliantly played affairs.

With the exception of Erwin in right field, Henderson on first, and Hutcheson behind the bat, Georgia will line up exactly the same this season against Tech as they did last year.

Tech will have Pound in right and Pitts and Rinehart in the same places this year that they occupied last year against Georgia. Wooten will be in the line-up, but in a different place from the one he played last year.

New Tech Men.

Tech will have a new man on first, second, short, third, left field, center field and behind the bat when they face Georgia, while Georgia will have new men on first, in right field and behind the bat.

They should be a great advantage to the Red and Black boys, as the men that have never played in a Tech-Georgia series do not know what a strain they will have to play under.

However, when the two teams meet next Friday for the first game on Sanford field, the biggest, best, most important baseball contest of the collegiate series of the season will be under way, and there is absolutely no doping the winner. The game after the final game is played on Grant field, May 16.

May the best team win!

Free Baseball Detail At Caller King's Today

Caller King will present to Atlanta fans today the detail of the Atlanta-Nashville game at Sulphur Dell, play by play.

This game will be run in the same manner as the moving pictures were conducted last summer on Sundays.

The admission will be free, but if any of the fans care to contribute they will find a box at the door.

But in presenting this detail Mr. King wishes it distinctly understood that there must be no cheering or rooting. Perfect quiet must prevail or the game will be stopped on the first outburst.

The game starts promptly at 3:30 o'clock. The place is 9 Viaduct place, Harry Staten's old boxing hall, between Broad and Whitehall streets.

Mercer and Georgia May Play at "Georgia Jubilee"

Athens, Ga., May 2.—(Special.)—A proposition has come to Georgia from Macon—not directly from Mercer—asking for a game with Mercer at Macon on May 26, during the "Georgia Jubilee" in that city. Many in Athens would like to see athletic relations resumed with Mercer—a large part of the student body would join in that movement. The matter of a game with Mercer this year, however, has been settled by the faculty and the athletic board. The faculty cannot allow the team members another day out this year; the board has other reasons for not favoring a game after the season closed as scheduled originally.

Crackers Home Again Tuesday; Play Lookouts

Birmingham and Montgomery Also Appear on Local Lot Before Locals Leave Home Again.

By Dick Jemison.

The Crackers play in Nashville again this afternoon and Monday, after which they will catch a flier back home to remain up a home stay of three series, seven games in all, before they hit the road again.

"Moose" McCormick and his Chattanooga Lookouts, who handed the Crackers three defeats in the series at Chattanooga recently, a tie game being all the Crackers could grab, will be the opponents of the locals Tuesday.

The teams fought fierce battles at Chattanooga, every game being closely fought from beginning to end. The locals hope to reverse the tables on McCormick's men when they come here.

Barons Next Here.

The Birmingham Barons will open up a series with the Crackers on Wednesday and will be here Monday, Tuesday and Wednesday of the following week.

The Montgomery Billikins, under the management of Bobby Gilks, who will be remembered here as manager of the Atlanta baseball team that city was in the Southern league, will finish out the week with games Thursday, Friday and Saturday.

This will be the first appearance of these three teams in Atlanta, and many new faces will be presented to the Atlanta fandom. There will be several familiar faces, but the majority of the players on the three teams will be new ones.

The Crackers will be in better shape for this home stay than they were during the recent one. The hoodoo corps will probably be abolished by then.

Harry Welchonce is improving so rapidly that it is believed that he will be able to get back into the fray Tuesday afternoon.

Tommy Long's injured finger with the "charley horse" that he will get by Tuesday should also be in good working order.

Final Affidavit.

This will return to the Crackers their two regular outfielders and their two best batters. That the team has played as well as it has with them out of the game is a wonder and fans do ought to appreciate it.

The crippled line-up has been doing splendid work. With the two cripples back in the game, ought to become mighty fast traveling by the local boys.

After these three home series the Crackers hit the road again for a trip through the southern division of the league, playing in Mobile, New Orleans, Birmingham and Montgomery in that order before returning home again.

Before they leave on this trip, however, Skipper Smith will reserve to add his roster to the players that he intends to carry during the season and also get into the league limit.

He is going to let an infielder, a pitcher and a catcher go. He can then carry sixteen men, swinging on to six pitchers this season and a utility man.

MORRIS BLANKS GORDON CADETS

Riverside Twirler in Fine Fettle—Allows But Three Hits and Fans Nine—Score 2 to 0.

G. I. A. A. STANDING.

CLUBS.	Won.	Lost.	Pct.
G. M. C.	2	1	.666
Gordon.	2	3	.566
Riverside	3	3	.500

Barnesville, Ga., May 2.—(Special.)—Through remarkable pitching by Morris, Riverside defeated Gordon Saturday afternoon, in Barnesville, 2 to 0.

Morris allowed but three singles all day. Only three hits were secured off his delivery, and not a man reached second base after the second inning.

He fielded his position well.

In the third inning Maney walked, was sacrificed to second by Towns and scored on Smith's single to center.

The second run of the game came in the ninth. McConnell led off with a hit to center, went to third on Harden's drive to right and scored on Carraway's single to center.

The work of Dosier was also remarkable. Only five hits had been secured off him until the ninth, when Riverside stung him for four singles. Hughes was the batting star for Gordon.

The Box Score.

RIVERSIDE—	ab.	r.	h.	po.	a.	e.
Jones, c.	4	0	0	10	0	0
Smith, 2b.	4	0	1	2	2	0
McConnell, ss.	4	1	2	1	2	0
Harden, lf.	4	0	1	1	0	0
Carraway, 2b.	4	0	1	1	0	0
Carroway, cf.	4	0	1	1	0	0
Maney, 1b.	3	1	0	7	0	0
Towns, as.	3	0	0	1	1	0
Morris, p.	3	0	0	1	1	0
Totals.	33	2	7	27	10	1

GORDON—	ab.	r.	h.	po.	a.	e.
Dumas, c.	4	0	0	4	0	0
Hughes, 2b.	4	0	2	1	5	1
Gibson, 1b.	4	0	1	7	0	0
Mize, 2b.	4	0	0	1	2	0
Dosier, p.	3	0	1	0	4	0
Holloman, rf.	3	0	0	1	0	0
Monahan, lf.	3	0	0	1	0	0
Teasley, ss.	3	0	0	2	2	0
Dosier, p.	0	0	0	0	0	0
Totals.	31	0	4	27	16	1

Score by innings:	R.
Riverside	.001 000 001—2
Gordon	.000 000 000—0

Summary—Struck out, by Morris 9, by Dosier 6. Umpire, Lemar Ham.

HIGH JUMP

Edward Beeson Breaks the World's Record.

Berkeley, Cal., May 2.—Edward Beeson, of the San Francisco Olympic club, broke the world's record in the high jump at the Pacific coast conference meet here today, clearing the bar at 6 feet 5 inches, one inch higher than the previous mark made by George Horine.

Final measurements cut Beeson's record to 6 feet 7 5-8 inches, which is official.

Yellow Jackets Broke Even In Double Bill With Ala.; Hogue Essays the Iron Man

By Hal Reynolds.

After losing the first game of the double-header with Alabama yesterday afternoon by a score of 5 to 2, the Tech Yellow Jackets bravely rallied around "Smoky" Eubanks in the second, which was copped by the count of 5 to 4. The victory in the second contest gives the Jackets two games out of three in the series with the Alabama boys, and four out of six this year.

There was a good sized crowd out to witness the two contests, which are the last to be played on Grant field until the Georgia team comes for two games on May 15 and 16.

Both games were among the best that have been seen at Grant field this season. The second game was the most exciting of the two, however, as the score was tied and untied a number of times, the winner being in doubt until the last man popped across the winning tally in the final round.

First Game.

In the first fray, Alabama put up a great game in the field, making many stops and throws of chances that at first seemed impossible. They also hit extremely well in the pinches. Tech's two errors came at critical moments.

Both twirlers—Bryant and Hogue—pitched splendid ball. However, Hogue had the breaks with him and he emerged the victor. The local southpaw got in a number of head holers in the early innings.

Around at short for Tech, made some fast pick-ups and pegs with men on bases, cutting them down at the platter on two occasions. He started the hitting in the third inning, when Tech made their only runs of the game. Hill handled several hot chances at third.

Sewell, in right for the visitors, pulled down a hard drive from Johnson's bat in the first inning that saved the game.

A threatened Tech rally was broken up in the fifth when Hogue leaped into the air and pulled down Bryant's liner, doubling up Holland at second.

Alabama Takes the Lead.

Alabama took the lead in the first inning, Joplin singled to center and took third on Newton's drive to left in an effort to catch him stealing second. He tallied on a short passed ball.

In the fifth, Alabama added two runs. Joplin was hot over the platter and went to second when Wells beat out a bunt. Newton then went up a bag when Cargile's bunt was allowed to roll safe. Sewell hit to Burr, who threw to Newsom. When the Tech catcher dropped the ball, Joplin scored. Wells came in on Hamilton's wild throw to left for one base.

The visitors made their final two in the sixth. With two men down, Wells singled and scored on Sewell's three-bagger to right center. T. Montague was tripled in the fifth when he attempted to score after Sewell had muffed Bryant's fly. Burr took second on the play and stole third, with Wells at the plate. Burr came in on a wild throw to third as Bryant's grounder brought him home with a double.

The Box Score.

ALABAMA—	ab.	r.	h.	po.	a.	e.
Joplin, ss.	5	2	1	2	1	0
Wells, 2b.	4	1	2	1	3	0
Cargile, 3b.	5	1	2	1	2	0
Sewell, rf.	5	0	2	1	0	0
Crawford, lf.	5	0	1	1	0	0
Hogan, cf.	4	0	0	1	0	0
Newsom, 1b.	4	0	1	10	1	0
Ludd, 2b.	4	0	1	4	3	0
Bryant, p.	4	0	0	0	4	0
Totals.	38	5	8	27	14	0

TECH—	ab.	r.	h.	po.	a.	e.
Wooten, ss.	4	1	1	3	3	0
T. Montague, cf.	4	1	2	1	0	0
Burr, 1b.	4	1	2	10	0	0
Johnson, rf.	4	0	1	2	0	0
Pound, lf.	4	0	1	2	0	0
Hill, 3b.	4	0	1	1	3	0
Eubank, 2b.	4	0	0	1	2	0
Bryant, p.	4	0	1	0	2	0
Newsom, c.	3	1	0	7	1	0
Totals.	33	2	7	27	13	0

Score by innings:	R.
Alabama	.100 032 000—5
Tech.	.002 000 000—2

Summary: Two-base hits, Sewell; three-base hits, T. Montague, Sewell; double play, Ludd to Joplin; struck out, by Bryant 3, by Hogue 5; bases on balls, off Bryant 3, off Hogue 1; sacrifice hits, Wells, Holland; stolen bases, Crawford, Wells 2, Burr, Cargile; passed balls, Newsom 2, Holland; hit by pitched ball, by Bryant (Crawford). Time, 1:45. Umpire, Lou Castro.

Second Game.

The second game was a pitchers' battle from the box by Sewell and Eubanks, who scraved to do the iron man stunt for the day.

Although Eubanks yielded a total of nine safe bingles, they were well scattered and mostly of the scratch variety. Hogue pitched an even greater game than in the first, at times proving his undoing, as they did Bryant in the first game.

"Smoky" was right. In the third, after two men had been retired in order, Manners on second third with none out, Eubanks fanned Hogue in a row, fan on straight strikes. After he had two strikes on Hamilton, Cargile attempted to steal second and failed.

"Smoky" sat right men down on strikes, and did not issue a pass. He fanned all three batters in the eighth.

Eubanks' work at the bat was brilliant than Eubanks' he had the best of the visiting twirler in the regular order with the exception of Hogue, who batted in two runs. Hogue deserved much better support. The Jackets worked the squeeze play twice.

The Stars.

The playing of Joplin and Cargile was especially strong. They handled everything in sight without making a single error. They also got out two hits apiece. Cargile's being a double and triple.

Sewell, in right for Alabama, had a perfect day with the willow, connecting safely on three trips to the plate and producing a three-ply that paralyzed Cargile to score the tying run in the eighth.

Burr, Tech made a nice catch of a line drive from T. Montague's bat in the first.

Wooten made a great stop of a hit through the box by Sewell in the fifth. Runners were on second and third at the time, and the ball came to the shortstop field and took up the catching duties. He handled Eubanks' throw to first base, and caught a couple of fouls over by the stands.

How They Scored.

Alabama again took the lead by scoring one in the first inning. Cargile was safe on Hill's muff of his fly back of third. He took second on the play, stole third, and came in on Sewell's hit just inside the left field foul line.

The visitors produced a couple more in the second. Ludd beat out an infield hit to Burr. Hogue hit to Hill, who threw wild to first. Ludd going to third and Hogue to second. Both crossed the pan on Joplin's pinch away to right for one bag.

Alabama tied up the game in the eighth on Cargile's triple and a long sacrifice fly by Sewell.

Tech went two over the platter in the initial round. Wooten walked and went to second on T. Montague's sacrifice. Burr hit to center, scoring Wooten. Burr took third when Hagan let the ball get through him. On the squeeze play, Burr was sent home.

In the fifth the Jackets made two. Witherington singled to center, taking second when Hagan let the ball get through him. Wooten walked. Garlington, running for Witherington, scored on T. Montague's bingle to the middle garden for one sacky. Wooten went to third and Tyler to second on the throw home to catch Garlington. Wooten counted on Burr's out at first.

Tech was out in the ninth. Spence hit a high fly to Sewell, who muffed it. Eubanks bunted, and was safe when Hamilton dropped the ball from Wells. Witherington sacrificed each to base, and another scored across the platter with the winning run.

The Box Score.

ALABAMA—	ab.	r.	h.	po.	a.	e.
Joplin, ss.	5	0	2	2	3	0
Wells, 2b.	5	0	2	3	0	0
Cargile, 3b.	4	1	1	13	1	0
Sewell, rf.	4	1	2	1	0	0
Pound, lf.	4	0	0	1	0	0
Hill, 2b.	4	0	1	1	3	0
Holland, 2b.	1	0	0	0	0	0
Eubanks, p.	4	0	0	0	5	0
Newsom, c.	4	0	0	5	0	0
Witherington, cf.	3	1	1	0	0	0
Spence, 1b.	4	0	0	9	0	0
E. Montague, 2b.	1	0	0	0	0	0
Totals.	38	3	4	27	12	0

xOne out when winning run was scored.

Score by innings:	R.
Alabama	.120 000 010—4
Tech.	.200 020 001—5

Summary: Two-base hit, Cargile; three-base hit, Cargile; stolen bases, by Eubanks 8, by Hogue 4; bases on balls, off Eubanks 8, off Hogue 1; sacrifice hits, T. Montague, Johnson, Crawford, Joplin, Sewell, Witherington; double bases, Cargile, Sewell. Time 2.00. Umpire, Lou Castro.

NATIONAL LEAGUE

Cards 9, Cubs 4.

Chicago, May 2.—Pitcher Vaughan weakened in the seventh and eighth innings and allowed seven hits, which, coupled with three errors, a wild pitch and a passed ball, gave St. Louis an easy victory, 9 to 4. The locals had acquired a comfortable safe lead early in the game. Humphries retired after the third inning on account of a sore arm. Score by innings: R. H. E.

St. Louis. .020 000 420—9 11 4
Chicago. .021 001 000—4 8 4

Batteries—Vaughan and Snyder; Humphries, Vaughan and Bresnahan. Time, 2:17. Umpires, Klem and Hart.

Dodgers 2, Giants 0.

New York, May 2.—Pitching a recruit Brooklyn pitcher, held New York to four hits today, and shut out the Giants, champions, 3 to 0. Wheat's bat drove in all the Brooklyn runs. Meadow's muffed fly brought in Cutshaw in the first inning, while in the sixth Wheat's double scored Cutshaw and Daubert.

Score by innings: R. H. E.

Brooklyn. .100 002 000—3 7 1
New York. .000 000 000—0 4 1

Batteries—Pfeffer and Meyers; Tesreau, Fromme and Meyers. Time, 2:05. Umpires, Rigler and Eason.

Phillies 6, Doves 2.

Boston, May 2.—Three home runs by Philadelphia batsmen gave their team an easy victory over Boston, 6 to 2, today. Lobert and Dode made circuit drives in the first inning off Perdue's delivery. Lobert was high batsman of the day, getting a home run, two doubles and a single in four times at bat. Score by innings: R. H. E.

Philadelphia. .300 100 020—6 11 3
Boston. .200 000 000—2 7 2

Batteries—Marshall and Killifer; Perdue, Rudolph and Whaling. Time, 1:42. Umpires, Orth and Byron.

Pirates 7, Reds 6.

Pittsburg, May 2.—Pittsburg made it five straight by downing Cincinnati today, 7 to 6. Bad base running killed one visiting rally and a double play in the ninth inning. Pittsburg made six errors and Cincinnati five, the eighth helped Cincinnati to four runs. Score by innings: R. H. E.

Cincinnati. .001 000 046—6 12 5
Pittsburg. .101 000 005—7 11 6

Batteries—Douglass, Lear, Rowan and Clarke, Gonzales; Cooper, Adams and Gibson. Time, 2:11. Umpires, Eason and Quigley.

FEDERAL LEAGUE

Indianapolis 5, Buffalo 3.

Indianapolis, Ind., May 2.—Five Indianapolis men walked in succession in the first inning on a pass. Hogg with two hits and an error, netted five runs. The second game was a shutout from the Buffalo Federals here today, 5

THE CONSTITUTION'S FIRING LINE

THE CAUSE OF EGG BREAKAGE STUDIED

Twenty-Five Eggs in Every Case Found to Suffer in Shipment.

Nearly 7 per cent of all eggs packed in crates and shipped arrive at their destination in bad order, according to figures just obtained by the food research laboratory of the United States department of agriculture. This means that on an average 24.96 eggs out of every 30 dozen packed and shipped arrive at the market either as cracks, checks, leakers, or smashers.

These figures were obtained as a result of the individual examination of 6,000 dozen eggs before and after shipment, and a further general study of the condition of seventy-one carloads, or over 500,000 dozen, of eggs shipped from thirty-six packing houses in the north belt to ten different markets on the eastern coast. The results of this study have been formulated in a preliminary report, which is submitted to the joint committees representing the egg shippers, the railroads and the United States department of agriculture.

These figures mean that in New York city alone 116,868,267 eggs arrive at the railroad and other terminals in bad condition. This represents a breakage of 24.96 eggs in each of the 4,668,117 cases of eggs which represent New York city's annual egg receipts.

Due to Careless Packing.

To determine whether the egg breakage was due principally to the jarring of the eggs in railroad cars or to carelessness on the part of the packers, the department's investigators personally unpacked at the packing house over 200 cases of eggs containing 6,000 dozen. Every egg was examined and the location in the cardboard partitions of each broken egg on each layer of eggs was charted to determine whether breakage was unusually heavy in any particular point of the box. It was found, however, that the breakage in the packing houses was distributed about the box.

As a result of this examination of packed cases, eggs by eggs, it was found that 19.32 eggs per case on an average, or 5.34 per case, had cracked shells before they were put on the railroad cars. These eggs are candled, graded and shipped to distant points and again examined, egg by egg, on their arrival. It was found during the transportation to the car, stowing, hauling, railroad trip and unloading, there was an additional breakage of 5.75 eggs per case on an average, which, for the total of 24.96 eggs in bad order out of every thirty dozen that arrived. In other words, 6.94 per cent of all eggs shipped in car lots are received with damaged shells.

How to Reduce the Losses.

As a result of the study, the department's specialists have issued the following preliminary suggestions for the consideration of the egg-shipping industry:

(1.) **The Package.** Use only sound, strong new cases and new fillers. Never reuse fillers and flats. These are the corrugated partitions in the cases. The specialists find that fillers that have never been used are very apt to have their "ears," or the little projections that keep the eggs from the sides of the case are cracked. The best or weakest so that the egg may hit the box when the box is jarred or moved.

(2.) **Packing the eggs.** Use more care in handling eggs to prevent cracked shells. Do not permit eggs already cracked to enter the cans, and establish an inspection system to insure obedience in your handlers' work. The thrower whose record of checks and loss labor can no longer be accepted is the one who "accidentally" agrees. In the final analysis it is the manager who is most economical in efficient—not the laxest.

(3.) **Stowing. Handle the cases** more carefully. Do not walk on them. See that the car is in good repair, with drain pipes clear. Make a tight load. The injunction about the drain pipes is particularly important to prevent leakage of water from the refrigeration. An egg that has once gotten wet will spoil very rapidly, because water will wash off the substance that tends to prevent bacteria or air entering the egg.

(4.) **Baffle boards around the cars.** If straw is used to protect the cases from the ends or sides of the car, it must be tamped into place by a force greater than would be exerted by the shifting of the load during transit. If this is not done, further compression of the straw will occur, and this will give added room for shifting. This injunction does not apply to racks.

The reason for this caution is that certain shippers relied on straw around the edge of the load to protect it from shock. The straw was quickly compressed and gave the eggs much more room to shift, with the result that the cases of eggs showed a high percentage of broken and smashed eggs.

CUSHMAN SALES MGR. FOR H. M. ASHE & CO.

Announcement was made Saturday by H. M. Ashe & Co., real estate and insurance, that P. C. Cashman, formerly southern representative of the Southern Saw and Machine works, has been appointed sales manager of the company.

Mr. Cashman was for many years prominently identified with the T. P. A.

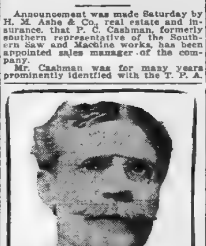

P. C. CASHMAN.

of Georgia, being one of the most active and popular traveling men in the south. He numbers his friends by the hundreds in practically every city in the south Atlantic states, and has long been recognized as one of the ablest salesmen in his territory.

His friends in Atlanta will be glad to know that his new connection will enable him to spend some of his time in this city in the future.

T. James Fernley, of New York, Here on Visit Yesterday

A prominent figure in wholesale merchandising circles is T. James Fernley, of New York city, who spent yesterday in Atlanta. Mr. Fernley is secretary and executive manager of the Wholesale Dry Goods association, also of the National Hardware Men's association, and his visit here was informal, inasmuch as he made a stop-over yesterday just to shake hands with his many friends in this city. At the request of F. M. K. Rauch, sales manager for John Silvey & Co., Mr. Fernley was induced to make a short business talk to the sales force of that firm, yesterday at noon. Mr. Fernley left the city last evening.

TRADE NEWS

The "ins" at Fain & Stamps yesterday morning were J. C. Owens, R. E. Hutchinson, W. F. Ballard and E. F. Smith. They were feeling exceedingly bright over the news that sales for the month of April showed an increase.

E. L. Adams, of E. L. Adams company, is ill at Wesley Memorial hospital, where he was taken Friday to undergo a slight operation. Mr. Adams is expected to be up and out shortly.

O. E. Ready, covering territory around Macon, Ga., for the Gramling Spalding company, yesterday sent in a batch of nice orders for Premium Brand shoes for fall. Mr. Ready writes encouragingly of the bright prospects for a big business from his territory.

Brown-Perryman-Greene company registered the following "ins" yesterday morning: A. Salas, C. D. Dickinson and J. O. Chambers. These three knights handed in orders on their arrival at the store, that made the credit man open his eyes.

P. S. Brownlee, of E. L. Adams company, has been confined to his home for the past week. He is better now, however, and expects to be able to get back on the job tomorrow.

R. C. Jones, of the John Silvey & Co.'s salesforce, covering southern Alabama, reported "in" yesterday morning for the first time in about four weeks.

C. A. Smith, with A. M. Robinson & Co., was very busy writing up orders yesterday morning on last week's business. His week's business included two corking good ones that stood out prominently. One was for approximately $1,750 and the other amounted to $1,250. Not bad at all.

T. I. Landers, with headquarters in Hollis, Ala., and working the territory thereabout for the Gramling-Spalding company, reported "in" Saturday morning. Several large orders for Premium Brand shoes for immediate shipment were handed in by Mr. Landers.

Ladies Aid Atlanta Elks to Raise Money for Big Organ

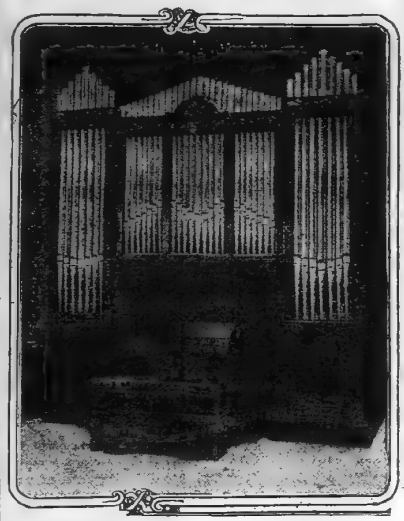

NEW ORGAN AT THE ELKS' HOME ON ELLIS STREET.

In keeping with the interior and beautiful furnishings of their handsome Atlanta lodge, No. 78, Benevolent and Protective Order of Elks, has recently installed a $4,600 philharmonic organ in the lodge room. This adds greatly to the interior furnishings, and will be a great adjunct during the work of initiation.

The organ was built in Germany, and is the product of M. Welte & Sons. It is automatic in its action, or can be played by hand. It is so constructed as to produce the exact playing of the world's greatest organists. It is intended that a number of fine organ recitals will be given during the year.

The movement to purchase the organ was originated and completed during the term of Past Exalted Ruler Albert L. Dunn, and the committee who had charge of the work of raising the fund for purchasing and constructing the organ was composed of John Edgar McKee, chairman; George Silber and E. L. Meyer.

The money was raised to purchase this organ by various dances and entertainments, and a goodly share of the credit is due to a number of ladies, whose relatives are Elks, for their help in raising the fund.

The home of the Atlanta lodge, on East Ellis street, is considered the finest equipped and furnished of any in the United States with possibly the exception of No. 1 lodge, in New York city.

Several of our well known organists in the city of Atlanta have played on this organ, and they are unanimous in pronouncing it one of the finest instruments in the city.

COL. JOSEPH GARRARD SUMMARILY RETIRED

Washington, May 2.—Secretary Garrison announced yesterday that the summary retirement from active service of Colonel Joseph Garrard, Fifteenth cavalry, stationed at El Paso, had resulted from the operation of a general order limiting the life of department commander in Texas to report the names of any of his officers unfit physically or otherwise to command troops in the field.

Colonel Garrard appeared on the list, the secretary said, and as he declined to apply for retirement his name arbitrarily was placed on the retired list. The law authorizes such action in the case of an officer more than 62 years of age whose retention in active service is undesirable.

It also was announced yesterday that Brigadier General Ramsey D. Potts, commanding the Seventh brigade at Vancouver barracks, Washington, had been ordered home to await retirement on September 1 on account of age.

FATHER SHERMAN SEEKS POST AS ARMY CHAPLAIN

Washington, May 2.—Father Thomas E. Sherman, son of General William Tecumseh Sherman, of civil war fame, has been placed on the list by the archbishops, at their recent meeting at the Catholic university here, for recommendation to appointment as chaplain in the United States army.

Father Sherman was a chaplain in the Spanish-American war, and was sent by President McKinley on special service to Porto Rico. He now is in Washington, and is desirous of resuming his military connections in case of eventualities in the Mexican situation. He is prepared to enlist in a national guard regiment as a preliminary of the absorption of the state military bodies into the federal service under the new volunteer army bill.

A girl who has been endowed with two soup bones in place of the regulation fatted calves can't make a lot of comfort out of the reflection that lots of nice men do not like veal.

DRINK MORE WATER IF KIDNEYS BOTHER

Eat Less Meat and Take Salts for Backache or Bladder Trouble.

Uric acid in meat excites the kidneys, they become overworked; refuse to clean the blood and then you suffer sluggish aches and feel like lumps of lead. The urine becomes cloudy; the bladder is irritated, and you may be obliged to seek relief two or three times during the night. When the kidneys clog you must help them flush off the body's urinous waste or you'll be a real sick person shortly. At first you feel a dull misery in the kidney region, you suffer from backache, sick headache, dizziness, stomach gets sour, tongue is coated and you feel rheumatic twinges when the weather is bad.

Eat less meat, drink lots of water, also get from any pharmacist four ounces of Jad Salts; take a tablespoonful in a glass of water before breakfast for a few days and your kidneys will then act fine. This famous salts is made from the acids of grapes and lemon juice, combined with lithia, and has been used for generations to clean and stimulate them to normal activity, also to neutralize the acids in urine, so it no longer is a source of irritation, thus ending bladder weakness.

Jad Salts is inexpensive, cannot injure; makes a delightful effervescent lithia water drink which everyone should take now and then to keep the kidneys clean and active. Druggists here say they sell lots of Jad Salts to folks who believe in overcoming kidney trouble while it is only trouble.

Value of Taking the Public Into One's Business Confidence

Old-fashioned business prudence was of the closed-mouth variety and the gum-shoe order. Men who expected to succeed in business kept mum every minute and rarely took the public into their confidence. Nowadays this is rapidly changing, and some of the most progressive business men have come to the conclusion that harnessing up the public interest and co-operation is best served by the utmost frankness and taking the public into one's confidence.

A striking illustration of "the wide-open door policy" is furnished by a large retail store in this section, which has an idea that the public respects a merchant who insists on a fair profit. Here is a card which the firm is circulating to its customers and prospective customers, which is worth reading:

1. This store will get a reasonable profit over the cost of doing business on everything it sells or it will stop selling it.

2. This store realizes that its profits are paid by the customers for the service it renders them. Therefore, we will give the best possible service, so that in time we may have the largest possible profits.

3. As our customers will rely largely upon our advice in the matter of purchases, we will handle the goods we honestly believe to be the best for them, even though we could make a little more money on a similar article.

4. We will not handle any line of merchandise that clashes with this policy. We are starting with the highest grade goods this community will now consume, and it will be our policy to lead them upward, step by step, to realize the higher economy of the high-est grade products.

5. When we need help we will get the best to be had. When we need a clerk we will get the best salesman, regardless of whether he is an uncle or a brother or a cousin. We will pay them what they are worth when we find them.

6. We will not guess about our profits. We will make it our business to know on the first of each month whether we have made or lost money during the previous month.

7. We will set aside a certain percentage on our sales for advertising. We will apply our best thoughts to the expenditure of that money. We will use it to tell the public interesting things about our business and things interesting to them.

8. We will handle an advertised line when we consider it worthy of the sign and it offers the best service and use to our customers, and not before.

VALUE OF STATEMENT IN YOUR BUSINESS

Good credit in the markets of the world enables every merchant to add to his ability to do business. It gives him the use of enlarged capital, thus enabling him to carry a more complete stock, increase his sales, and magnify his profits.

Large assets are not always necessary to the creation of credit; what is most desirable is, that credit be in relative proportion to the actual necessitates the taking of at least an aseta, and in harmony with conditions which create and maintain it. A merchant's capital is the sum of his net available resources, plus his credit. Says Northern Furniture, "The giver of credit is a contributor of capital, and becomes, in a certain sense, a partner of the debtor, and, as such, has a perfect right to complete information of the debtor's condition at all times.

Credit is given a merchant because of the confidence reposed in him. Requesting a statement when credit is asked is not a reflection on one's character, honesty or business ability, but is done to secure information to enable business to be conducted intelligently.

When a statement is made it should be absolutely correct. To make it so annual inventory and the keeping of an accurate set of books. Statement giving, therefore, will tend to make a debtor a better buyer, because more familiar with his stock; more careful in giving credit, more conservative in incurring debt, and will result in a better knowledge of his business generally.

A merchant who desires to serve his own best interests should recognize that his most valuable possession, apart from his actual assets, is a sound, substantial and unquestioned reputation as a credit risk, and that, under the prevailing conditions and demands of the moment, the best, the most effective and eminently the best, way to prove his habits for credit, is to be willing to submit a statement of his financial condition

YOU CAN'T BRUSH OR WASH OUT DANDRUFF

The Simplest and Quickest Way Is To Dissolve It.

The only sure way to get rid of dandruff is to dissolve it, then you destroy it entirely. To do this, just moisten about four ounces of ordinary liquid arvon; apply it at night when retiring; use enough to moisten the scalp and rub it in gently with the finger tips.

Do this tonight, and by morning most if not all of your dandruff will be gone and three or four more applications will completely dissolve and entirely destroy every single sign and trace of it, no matter how much dandruff you have.

You will find, too, that all itching and digging of the scalp will stop at once, and your hair will be fluffy, lustrous, glossy, silky and soft, and look and feel a hundred times better. If you want to preserve your hair, do by all means get rid of dandruff, for nothing destroys the hair more quickly; it not only starves the hair and makes it fall out, but it makes it stringy, straggly, dull, dry, brittle and lifeless, and everyone notices it. You can get liquid arvon at any drug store. It is inexpensive, and never fails to do the work.

Premium Brand Shoes Satisfy Your Trade

The ultimate aim of every good storekeeper is to satisfy his trade. In fact, his very success depends upon his ability to give his customers just what they want.

This is particularly true of the seller of shoes. An ill-fitting or short-lived shoe will cause more real dissatisfaction than any other one commodity. Hence the importance of carrying a line of shoes made by men whose long experience enables them to know the exact needs of your particular trade, and whose manufacturing facilities enable them to meet those needs.

The PREMIUM BRAND line of Shoes is the result of just such experience. We are the oldest shoe house in Georgia, having been established since 1875—39 years.

This long and varied experience has given us a well-nigh perfect knowledge of the Southern Shoe Market. We know what shoes your customers want, consequently the PREMIUM BRAND LINE not only always sell but give the wearer day-in and day-out service.

Gramling-Spalding Co.,

Premium Brand Shoes

Established 1875

Atlanta, Ga.

"SHOE POLISH"

Just a little item that we handle in large quantities.

FAIN & STAMPS

Wholesale Grocers

ATLANTA

NOTION DEPARTMENT

For prompt shipment—Misses' and Children's Wash Dresses and a complete line of Ladies' and Children's Muslin Underwear.

Send us your orders.

JOHN SILVEY AND COMPANY

114 Marietta Street "Where the Alfalfa Grows."

E. L. ADAMS COMPANY

WHOLESALE GROCERS

Our Motto: Merchandise of Quality, Prompt Service

The S. P. Richards Co.

WHOLESALE

Stationery and Druggists' Sundries.

90-92-94 Central Ave. Atlanta, Georgia.

Established 1848

Hosiery **Radium** for Men

Every dealer in Georgia should sell Radium half hose, because they always give perfect satisfaction. We are close to you, where you can get prompt and satisfactory service.

MARIETTA KNITTING CO., MARIETTA, GA.

A SPECIAL INVITATION

Is extended our friends and customers to call and see us any time.

CAPITAL CITY TOBACCO CO.

176 Marietta Street

LIPTON MAY GROW TEA IN CALIFORNIA VINEYARDS.

Reports emanating from California, and said to have good backing, have it that Sir Thomas Lipton is about to undertake the growing of tea in California on a commercial scale, believing that the climate of California and the general conditions in that state are extremely favorable for the growing of tea. He has notified his agents in that state that he has just shipped several hundred three-year-old tea plants in charge of an experienced tea culturist to San Diego, where a small experiment station will be established.

It is said that when Lipton visited California two years ago he was much impressed with the possibilities in California for the growing of tea on a large commercial scale. It is the intention to plant a small acreage immediately and if results are satisfactory he will send over a force of expert tea growers who will begin operations on a large tract, with the ultimate intention of supplying the American market with teas of the Lipton brand.

Flat Failure.

They did not even smash a plate,
These nicers on the east side;
They merely went to our new estate
And did not wreck a table!

They did not break a kitchen chair
Or dent the fender a brasser,
And they drove and left us there
With uncracked looking glasses

MOZLEY'S LEMON ELIXIR

For 42 Years The Standard Home Remedy

is an effective substitute for calomel and all mercurial cathartics; for castor oil and liver pills.

Many diseases—chills and fever, headache, dizziness, vertigo, biliousness, sour stomach, indigestion, bad breath, shooting pains, etc.—are directly traceable to constipation. Mozley's Lemon Elixir is a sure relief for the congested system, cleansing the alimentary tracts and gently stimulating the liver. Its purifying effect on the blood insures a glowing complexion bespeaking a healthy body. Natural in its action, does not gripe nor make you sick.

Get a bottle today. Two sizes, 50c and $1.00, of any druggist. Will GET you well and KEEP you well.

Spring Time Is Elixir Time

Mozley Lemon Elixir Co., Atlanta, Ga.



Charleston Special

Daily on and after May 3rd, 1914

An Entirely New Train

between

Atlanta, Augusta and Charleston

via

Georgia Railroad

in connection with

Southern Railway

GOING—		*RETURNING—*	
Leave Atlanta	6:00 p. m.	Leave Charleston	8:30 p. m.
Arrive Augusta (C. T.)	1:30 a. m.	Arrive Augusta (E. T.)	1:30 a. m.
Leave Augusta (E. T.)	2:45 a. m.	Leave Augusta (C. T.)	12:50 a. m.
Arrive Charleston	8:00 a. m.	Arrive Atlanta	6:00 a. m.

A comfortable overnight journey in through Pullman sleeping cars. Through coaches, Atlanta, Augusta and Charleston.

For further information, tickets and sleeping car reservations, apply to

J. A. THOMAS, City Passenger and Ticket Agent, Atlanta, Ga.

SOCIAL LIFE IN MACON

Macon, Ga., May 2.—(Special Correspondence.)—Of all the beautiful Willingham girls none has made a lovelier bride with a more beautiful wedding than did Miss Edith Willingham on Wednesday evening, when, at the home of her brother, Mr. Alfred R. Willingham, she and Mr. Bumjan S. Womble, a prominent young lawyer of Winston-Salem, N. C., were united in marriage. It had been their father's home, made beautiful by the son, and exquisitely adorned for the occasion with profusions of lovely flowers. To the right as one entered, was the broad reception hall in which was arranged an altar of ferns and palms and Easter lilies. Lighted on either side by waxen tapers in silver candelabra supported by mahogany pedestals. The pride-dieu of white satin had a draped border of lilies of the valley and ferns. The dining room was bright with pink gladioli and pink peonies. On the bride's table were crystal baskets filled with pink roses and fragrant lilies of the valley. The flowers in the drawing room were Easter lilies and pink snap-dragons, and in the library, where the magnificent presents were displayed, a rich tone of color was given by tall vases filled with Richmond roses and American Beauties. An orchestra rendered appropriate music during the ceremony, which was performed by the groom's father, Rev. B. F. Womble, of Hendersonville, N. C., assisted by Rev. C. C. Dargan, of the First Baptist church. The bridal party was ushered in by three little flower girls—Sara Willingham, Mary Rose Siebels and Katherine Willingham—wearing white lace dresses with pink trimmings and carrying baskets of pink sweet peas. The bridesmaids were Miss Margarite Fries, of Winston-Salem, N. C.; Mary Stacey, of York, Pa.; Willie Symmonger and Nona Shaw. These were handsome evening gowns of white crepe de chine or charmeuse made en traine, and carried bouquets of white peonies. The maid-of-honor, Miss Camille Willingham, wore white crepe meteor, trimmed with Godet lace and white rosebuds. The flower girls wore pink Killarney roses showered with sprigs of the valley. The bride was given in marriage by her brother, Mr. A. R. Willingham. She was a beautiful vision in her wedding gown of ivory white satin, court train, hemmed with pearls. The corsage was entirely of silk net, trimmed with rose point lace; a long panel of the same elegant lace weighted with pearl tassels, fell from her shoulders to the floor. Her long tulle veil was arranged Juliet-cap fashion, and she carried a shower bouquet of lilies of the valley. Mr. Paul Barringer was the groom's best man, and the groomsmen were Messrs. David Blair, Norman Stockton, Charles Vogel and James Gray, Jr., all of Winston-Salem. An elaborate wedding supper followed the ceremony. Mr. and Mrs. Womble leaving later in the evening for a trip to Panama. Out-of-town guests at the wedding included Mrs. and Mrs. J. J. Siebels, of Columbia, S. C.; Miss Sallie Pheas, of Philadelphia; Mrs. Sam L. Willingham, of Eufaula, Ala.; Rev. and Mrs. B. F. Womble, of Hendersonville, N. C., and the members of the bridal party already mentioned. Among the beautiful women noted were Mrs. John J. Siebels in pale blue embroidered chiffon, trimmed in silver lace; Mrs. Howell Ermiger, Jr., in white taffeta, trimmed in tulle, studded with rhinestones; Mrs. Richard Wise, beautifully gowned in pink crepe meteor, trimmed in princess lace; Mrs. John C. Holmes was handsome in white satin, bordered chiffon. Mrs. I. B. Winship wore light pink crepe meteor, trimmed in cream lace. Miss Nannie Adams wore white charmeuse with cascade ruffles, embroidered in silver; Miss Leila Rogers was in white embroidered net, draped over white charmeuse. Miss Julia Goodwyn wore white crepe de chine, elaborately trimmed with Duchesse lace.

Monday noon Mrs. H. H. Ermiger, Jr., gave a beautiful luncheon for Miss Edith Willingham and her maids. The color scheme of pink and white was carried out with a profusion of sweet peas. The place cards were hand-painted, with cupids in heart designs. Those seated at the table were Miss Edith Willingham, Mrs. Calder Willingham, Mrs. Arthur Dasher, Jr., Mrs. Richard Willingham, Mrs. John Willingham and Misses Camille Willingham, Nona Shaw, Willie Ermiger, Mary Stacey, of York, Pa., and Marguerite Fries, of Winston-Salem, N. C.

Monday afternoon Miss Nona Shaw entertained at a five o'clock tea for Miss Willingham, her maids and special girl friends. A huge silver bowl of delicately tinted sweet peas adorned the center of the table. Misses Marjorie McNair and Claire Stolfeulliet served punch from a bowl decked with roses. Miss Shaw was assisted in receiving her guests by her mother, Mrs. William Checkley Shaw. Tuesday evening, after the rehearsal, the beautiful home of Mr. and Mrs. Richard Willingham was the scene of a brilliant reception for the bridal party and a number of additional guests. Pink gladioli, in silver vases, were used for decorative purposes; pink tapers, under pink and silver shades, cast a soft light. The souvenirs were white satin boxes crowned with orange blossoms, and containing golden horseshoes confetti.

Mrs. Robert F. Smith, Miss Ruth Smith and Mrs. Leon S. Dure and two children left Tuesday for New York, from which point they sailed Friday to spend the summer in European travel.

Monday morning Mrs. James T. Wright entertained at a farewell white fast for Mrs. Dure. Covers were laid for nine—Mrs. A. A. Dure, Mrs. Spencer Barden, Mrs. Walter Beeson, Mrs. Joseph Napier, Mrs. Warren Roberts, Mrs. Hubert Duckworth, Mrs. C. A. Grady and Mrs. S. R. Jaques. Following the dainty repast, the guests played auction bridge, a basket of roses being given for highest score at each table.

Miss Julia Walker returned Saturday to her home in New York after a delightful visit to Mrs. Charles B. Rhodes.

Miss Ella Mae Williams has returned to the city after a stay of several weeks with Mrs. L. W. Carew in Tampa, Florida.

Mrs. J. H. Ennis, of Milledgeville, is visiting her mother, Mrs. A. F. Harper.

GRIFFIN, GA.

Mrs. James Edwards entertained Pulaski chapter, Daughters of the American Revolution, and several outside guests Wednesday afternoon at her home on South 10th street. A delightful program was rendered as follows: "Presidents of the United States"—Mrs. Thomas Mills.

Song—Miss Cynthia Ellis.

"Georgia"—Mrs. Thomas White.

Instrumental Solo—Mrs. R. E. Evans.

"Famous Duel Between Lashlan McIntosh and Button Gwinnett"—Mrs. J. C. Edwards.

After the program a sweet course was served by the hostess, Mrs. John Chance and Miss Effie Scott.

A novel event of Saturday evening was the tea at which Mrs. James Edwards entertained in compliment to Miss Annie Usry, of Tallapoosa, who is spending the week-end with Miss Jennie McKenney.

Mr. and Mrs. Frank Patterson gave a beautiful dinner Thursday in honor of Mrs. Beverly Montgomery, of Hazlehurst, the guest of Mrs. Joseph Montgomery.

A pretty compliment to Mrs. Beverly Montgomery was the dinner party on Friday at which Mr. and Mrs. Joseph Montgomery entertained in her honor at their home on South Hill street. The other guests present were Mr. and Mrs. Frank Patterson.

The young men of the dancing set gave a delightful 10th dance Thursday evening at the Elks' club in honor of Miss Hattie Mae Holmes, of Atlanta, and Miss Miriam Smithdeal, of Decatur, guests of Miss Rosalie Bell Newton.

The dinner on Memorial day given by Boynton chapter, United Daughters of the Confederacy, was attended by 100 veterans, the orchestra of the day, Professor Joseph Derry, of Atlanta, the officiating clergymen, Major Frank Smith, Dr. N. B. Drewry and representatives of the press. Hundreds of school children, carrying confederate flags, marched in the procession this afternoon.

The Woman's club held an interesting meeting Saturday afternoon at the courthouse. Mrs. Thomas Mills and Mrs. Robert Strickland, of the city, were delegates; Mrs. Charles Thomas and Mrs. Benjamin Blakely, alternates to the sixth district meeting, to be held in Statesboro, May 7 and 8. Mrs. Robert Daniel will go as vice president of the sixth district. A letter was read from Mrs. McKibben on "Health Rights of Children," and one from Mrs. Lipscomb Dunkley this club for their donation to Tallulah Falls school. Mrs. Blakely was chairman of the day, and the topic was "Peace Movement." Mrs. Blakely gave an interesting talk. Mrs. Mills spoke on "International Arbitration." Mrs. Derry read a fine paper on "The Hague Conference," and Mrs. Elaine Barden, Mrs. Walter Beeson and Mrs. Joseph Napier, Mrs. Warren Roberts, Mrs. Hubert Duckworth, Mrs. C. A. Grady and Mrs. S. R. Jaques. Following the dainty repast, the guests played auction bridge, a basket of roses being given for highest score at each table.

Miss Julia Walker returned Saturday to her home in New York after a delightful visit to Mrs. Charles B. Rhodes.

Miss Ella Mae Williams has returned to the city after a stay of several weeks with Mrs. L. W. Carew in Tampa, Florida.

Mrs. J. H. Ennis, of Milledgeville, is visiting her mother, Mrs. A. F. Harper.

Mrs. James Edwards entertained Pulaski chapter, Daughters of the American Revolution, and several outside guests Wednesday afternoon at her home on South 10th street. A delightful program was rendered as follows: "Presidents of the United States"—Mrs. Thomas Mills.

Song—Miss Cynthia Ellis.

"Georgia"—Mrs. Thomas White.

Instrumental Solo—Mrs. R. E. Evans.

"Famous Duel Between Lashlan McIntosh and Button Gwinnett"—Mrs. J. C. Edwards.

After the program a sweet course was served by the hostess, Mrs. John Chance and Miss Effie Scott.

A novel event of Saturday evening was the tea at which Mrs. James Edwards entertained in compliment to Miss Annie Usry, of Tallapoosa, who is spending the week-end with Miss Jennie McKenney.

Mr. and Mrs. Frank Patterson gave a beautiful dinner Thursday in honor of Mrs. Beverly Montgomery, of Hazlehurst, the guest of Mrs. Joseph Montgomery.

A pretty compliment to Mrs. Beverly Montgomery was the dinner party on Friday at which Mr. and Mrs. Joseph Montgomery entertained in her honor at their home on South Hill street. The other guests present were Mr. and Mrs. Frank Patterson.

The young men of the dancing set gave a delightful 10th dance Thursday evening at the Elks' club in honor of Miss Hattie Mae Holmes, of Atlanta, and Miss Miriam Smithdeal, of Decatur, guests of Miss Rosalie Bell Newton.

The dinner on Memorial day given by Boynton chapter, United Daughters of the Confederacy, was attended by 100 veterans, the orchestra of the day, Professor Joseph Derry, of Atlanta, the officiating clergymen, Major Frank Smith, Dr. N. B. Drewry and representatives of the press. Hundreds of school children, carrying confederate flags, marched in the procession this afternoon.

The Woman's club held an interesting meeting Saturday afternoon at the courthouse. Mrs. Thomas Mills and Mrs. Robert Strickland, of the city, were delegates; Mrs. Charles Thomas and Mrs. Benjamin Blakely, alternates to the sixth district meeting, to be held in Statesboro, May 7 and 8. Mrs. Robert Daniel will go as vice president of the sixth district. A letter was read from Mrs. McKibben on "Health Rights of Children," and one from Mrs. Lipscomb Dunkley this club for their donation to Tallulah Falls school. Mrs. Blakely was chairman of the day, and the topic was "Peace Movement." Mrs. Blakely gave an interesting talk. Mrs. Mills spoke on "International Arbitration." Mrs. Derry read a fine paper on "The Hague Conference," and Mrs. Elaine Barden, Mrs. Walter Beeson and Mrs. Stroland read an original poem entitled "Sisterhood."

LAWRENCEVILLE, GA.

On Saturday afternoon Mrs. C. R. Ware was the hostess to the Rook club. After many interesting games, the hostess served a delicious salad course and punch. Fourteen members enjoyed Mrs. Ware's hospitality.

The Woman's Missionary society of the Baptist church met with Mrs. D. C. Kelley Monday afternoon with Mrs. J. L. Exum as leader. After a very interesting meeting the hostess served cream and cake, assisted by Mrs. G. S. Talley.

The Woman's Home and Foreign Missionary society of the Presbyterian church met with Mrs. Jessie McKelvey last Wednesday afternoon at 3:30 o'clock. Mrs. Cheny, Mrs. Harris, Mrs. Smithy, Mrs. Thompson and Mrs. Gunter talked on "The White Man's Burden." The next meeting will be held with Mrs. Lachuda Gillis.

HORNE-HENDERSON.

Dalton, Ga., May 2.—(Special.)—The wedding of Miss Annie Ruth Horne and Mr. Fred Hill Henderson took place at the Presbyterian church Tuesday evening, April 28, Rev. J. K. Ross officiating.

The pre-nuptial musical program consisted of a solo by Mrs. Walter Jones; violin, Mrs. Jones and Mrs. Frank Summerour, solo by Miss Beulah Adamson, of Rome, with Miss Mary Lamar at the piano.

The bridal party entered during the singing of the bridal chorus by Mrs. Summerour, Mr. and Mrs. Walter Jones. The ushers were Mr. Harold Jones, Mr. Henry Hamilton, Mr. Jim Herron and Mr. Mike Horne.

Little Miss Adele Hollingsworth and Betty Thomas, dainty little flower girls, preceded the bride.

The bride entered with her maid, Miss Josephine McAfee, and the groom with Mr. Daniel Ashley Jones.

During the ceremony Mr. F. C. Black played "Simple Confession" on the violin, and Mendelssohn's wedding march was played as a recessional.

The bride's mother, the out-of-town guests and a few friends were entertained by the bride's mother, Mrs. M. K. Horne, at a buffet supper. Mrs. Horne was assisted in entertaining by her sister, Mrs. Tom Lee, and Mrs. W. M. Cochran, of Barnesville.

Out-of-town guests were Mr. Mrs. Tom Lee, Miss Dixie Henderson, Mr. Ashley Jones, Mr. Frank Camp, Miss Lillian Jewell, Mrs. Trippe, Mr. and Mrs. Eugene Wyatt, Mr. and Mrs. F. Henderson, all of Chickamauga, Miss Marion Felton, Atlanta; Miss Bernice Rhodes, Shorter college; Miss Beulah Adamson, Rome; Miss Lowry, Mr. Will Wyatt and Mr. Harlan Starr, of Rome; Mr. Donald Starr, Calhoun; Mrs. Mary Horne, Lafayette; Mr. Douglas McMillan, Harold and Marsh Horne, of Chickamauga; Mr. Clyde Brown, of Johnson City, Tenn.; Mrs. J. M. Cochran, Barnesville.

Mr. and Mrs. Henderson left on the 8 o'clock train for a months trip through Virginia and the Carolinas. They will be at home in Chickamauga after June 1, where Mr. Henderson is associated with the Crystal Springs Bleachery.

BESSIE TIFT COLLEGE.

A large number of the faculty and students attended grand opera in Atlanta during the past week. Among the number were Dr. and Mrs. C. M. P. Jackson, Miss Dennard, Miss Gwynne and Misses Caroline Ballantine, Jean Craft, Emily Beasley, Mary Katherine Phelps, Lillian Rabb, Ruth Morris, Ethel Mathews, Kathleen Mulloy, Winifred Chandler and Jimmie Lee.

An attractive recital by the orchestra was given in the auditorium on Saturday evening. Numbers that were especially enjoyed were the trombone solo by Miss Willie Gaskins, flute and clarinet duet by Misses Lelia Summerall and Florence Stephenson and cornet solo by Professor Friedrich. The orchestra is composed of seventeen members, who play the following instruments: Violins, cellos, piano, flute, clarinet, cornet, trombone, organ, drums and bells. Under direction of Professor Friedrich the orchestra has done some splendid work this year. Following are the officers: President, Miss McConnell; vice president, Hugh Jackson; secretary, Lelia Summerall; treasurer, Lillian Asbury; director, Walter N. Friedrich.

The graduating recital of Miss Esther Tatum in piano and Miss Gussie Peterson in expression was held in the college auditorium on Monday evening. Both young ladies are finished, artistic work, reflecting credit both upon themselves and upon their instructors.

The Clionian society elected officers on Saturday evening for the year 1914-15. The following were elected:

President, Miss Annie Claire Ramey; vice president, Miss Mabel Padrick; second vice president, Miss Rosa Strickland; third vice president, Miss Johnie Mae Palmer; secretary, Miss Alleen Goodings; assistant secretary, Miss Helen Bruner; corresponding secretary, Miss Anna Rae Wilkes; treasurer, Miss Kathleen Boatright; assistant treasurer, Miss Lucile Dill; censor, Miss Janie Morgan; pianist, Miss Louise Chesey; assistant pianist, Miss Lila Biddle; choristers, Misses Lollie Brown, Lucius Parker and Ruth Parker, Bessie Summerford; marshals, Misses Ruth Ward, Clara Williams, Camille Covington and Winifred Sutton; program committee, Misses Eugenia Story and Mae McCrossell; editor-in-chief, Bessie Tift Journal, Miss Annie Jackson; associate editors, Misses Janie Hollis, Julia Searcy, Nannie Ward and Leola McCutcheon; business manager, Miss Esther Tatum; assistant business manager, Miss Allne Thompson.

EATONTON, GA.

Grand opera in Atlanta this week has been the occasion of quite a large number of Eatonton visitors. Invited as guests of Mrs. W. D. Grant were Captain and Mrs. J. Reid, Mrs. Thomas G. Lawson, Mr. and Mrs. B. W. Hunt and Miss Fannie Lee Leverette. Mrs. C. D. Jones is the guest of Mrs. E. F. Bozeman. Miss Nina Julia Wigfield is the guest of Mr. and Mrs. Erwin Perry. Mrs. Maggie Lambdin is the guest of Miss Dorothy Higham. Mrs. W. H. Burwell, of Sparta, and Miss Ethelyn Cusachs, of Barnesville, are guests of Colonel Roy D. Stubbs at the Jewelry. Misses Bessie and Sara Lawrence, Miss Lillian Wise, Mrs. Jarmakowsky, Miss Tillie Fromer, Mrs. Brevard Nisbet and Mrs. John Turner also attended.

At the Colonnades Sunday Mr. and Mrs. E. F. Bronson entertained very delightfully as guests for the day, Rev. and Mrs. A. F. McMahon, Rev. J. Perry Lesley, of Atlanta, Rev. R. F. Sackesdale, of Sparta, Mrs. Fannie Scott Leverette and Mrs. Sarah Scott Hudson.

Sunday afternoon Mrs. Hudson Howard entertained very delightfully the young people's missionary society of the Presbyterian church. An interesting program was prepared for the afternoon with Dr. Mebane present to preside. Refreshments were served during the afternoon.

Mr. and Mrs. J. Frank Spivey announce the birth of a son, who will be christened J. Frank Spivey, Jr.

Master Walter Wingfield Walker entertained a number of young friends at Ponola Park during the week past. Refreshments were served after the games. The chaperons were Mrs. H. C. Walker, Mrs. A. C. Greer, Miss Nona Leverette, Mrs. Valentine, Tallaferro and Mrs. Perry Exell.

Miss Mary Bailey entertained several guests for the week-end in honor of her guests, Misses Carolyn McMullin and Nell Harris, of Macon.

Delightfully Entertained



Home Photo by Lenney.

MRS. LYNDON HUMPHREYS.
Of Greensboro, N. C., who has been the guest of Mrs. Lindsey Hopkins.

MOST IMPORTANT Nemo WEEK
SHOWING of NEW NATURE-FIGURE MODELS BEGINNING MAY 4TH



DEAR MADAM:—We have been asked many times: *"What is the meaning of Nemo Week? "What is the inducement to buy Nemos at that time, when I can buy them any day in the year?"*

These inquiries do not come from the hundreds of thousands of women who have benefited by Nemo Weeks of the past ten years, and who are now more enthusiastic Nemo devotees than ever. For the information of others, we will explain what Nemo Week stands for:

ECONOMY Dealers everywhere prepare for Nemo Week by placing in stock the *very latest* Nemo models—always the last word in corset style and comfort—and replenishing their stocks of the *well-known and popular numbers* that are always in universal demand. This gives you your selection from full lines of fresh, new goods, and the very newest fabrics and styles; therefore, the *BEST POSSIBLE VALUES.* And expert fitting will assure you a corset that will give you lasting satisfaction and long wear—that's *another* economy.

EDUCATION During this great trade movement, dealers vie with each other to give the best Nemo corset-service. This is highly important, especially this season, when Fashion's requirement is for a fashionable *figure* rather than a fashionable *gown.* The keen rivalry between expert fitters in the various stores insures you their most able assistance in the fascinating study of correct style, and in the selection of the corset best adapted to attain that style for each individual figure.

The Rivalry of Nemo Week is that of SERVICE—not PRICE

Nemo Week this year brings you the only complete standardized line of corsets in existence, from the old short models to the extreme of present fashion, including—

KOPSERVICE—Four wonderful models—all at $5.00
SELF-REDUCING—Thirty models—$3.00, $4, $5, $7.50
LASTIKOPS—Ten models at $3.00, $5.00 and $10.00

All our former successes will be eclipsed by this Nemo Week. Practically every woman will realize that she cannot afford to miss this opportunity to study the new Nemo models, full assortments of which will be on sale in every leading Corset Department.



All Nemo Corsets represent at least twice as much value, in material and making, as any other corsets sold at the same prices. **This is a bold statement, but its truth is known to millions of Nemo wearers. *BE A WISE WOMAN!* During Nemo Week, get better acquainted with Nemo hygienic comfort and perfect style. BE SURE that you get the RIGHT MODEL in the RIGHT SIZE, and that every corset bears the trademarks NEMO and LASTIKOPS. Please remember—Monday, May 4, to Saturday, May 9—at your favorite store.**

All Nemo Corsets are Designed and Manufactured Under the Supervision of the Nemo Hygienic-Fashion Institute, New York

There are Thousands of Reasons Why You Should Use Constitution Want Ads—They are the Thousands Who Read These Pages Daily

Index to Want Advertisements

	Page.	Col.
Auction Sales	10	7
Automobiles	10	5
Boats and Engines	11	5
Business Opportunities	10	3
Business and Mail Order Dirs	7	1
Cast-Off Clothing	10	2
Cameras, Photo Supplies, Etc.	11	2
Dressmaking and Sewing	10	2
Educational	9	7
For Sale—Miscellaneous	11	3
Financial	9	6
For Rent—Apartments	11	4
For Rent—Boarding Houses	11	5
For Rent—Desk Space	11	5
For Rent—Garages—Barns	11	5
For Rent—Houses	11	5
For Rent—Offices	11	5
For Rent—Rooms	11	5
For Rent—Housekeeping Rooms	11	5
For Rent—Hotels	11	4
For Exchange	11	5
For Rent—Typewriters	10	1
Help Wanted—Male	9	7
Help Wanted—Female and Female	9	1
Horses and Vehicles	12	3
Hotels	12	3
Household Goods	12	3
Insurance	9	6
Lost and Found	9	1
Legal Notices	10	6
Medical	10	2
Money to Loan	10	1
Music and Dancing	10	1
Old Coins	9	1
Physical Culture	9	1
Personal	9	1
Palmistry	9	2
Rooms for Rent	12	4
Purchase Money Notes	10	3
Professional Cards	9	6
Real Estate for Sale	11	5
Real Estate for Sale or Exchange	11	5
Resorts—Summer and Winter	11	2
Situations Wanted—Male	10	1
Situations Wanted—Female	10	1
Typewriters and Supplies	10	1
Vehicles	12	3
Wanted—Apartments	11	4
Wanted—Board—Rooms	11	5
Wanted—Houses	11	5
Wanted—Money	10	3
Wanted—Real Estate	11	5
Wanted—Teachers	9	7

LOST AND FOUND

LOST articles sometimes are never found, often they are stolen with no chance of recovery, but when picked up by honest persons, they will get back to the owner if advertised in this column.

STOLEN AUTOMOBILES AND MOTORCYCLES: Let our service, Your car may be next. Give us description of your vehicle, license number and motor number. Within three hours we will mail lookout notice to 1,000 garages, repair shops, police in Georgia and adjoining states. Service is free, regular subscription rates only. Special arrangements made for non-residents. Write for information. The Nine Adjusting Agency, Candler bldg., Atlanta. Phone Ivy 3881.

LOST, STRAYED OR STOLEN—One bay mare mule about 10 years old; a little sway in back; weighs about 1,000 pounds. Any information that is given me, that will lead to recovery of mule, will be paid $10.00. C. Cox.

LOST—Saturday afternoon, between James Pharmacy and Baker street, small bag containing bills and small change. Call 1784-J.

LOST—A bar pin of pearls and amethyst, between Fourth National Bank building and Ansley Hotel. Reward if returned to Ford, Constitution office.

LOST—Package containing one black waist, skirt and purses on Columbia avenue, West Peachtree or Peachtree car. Phone Ivy 749-J. Reward.

LOST—Lavaliere last night, gold with burnt pin, diamond in center; liberal reward. Return to Mrs. T. R. Westmoreland, 1291 Peachtree street.

LOST—Gold combination Knight Templar and Shrine watch fob, between Henry C. Hulsey, Central Bank and Trust Corporation.

LOST—On Palmer street-White City car Friday afternoon, package containing beach-ers roll book and other articles. Finder please call Ivy 2861-J. Reward.

LOST—Package containing book of accounts, marked on cover 450 Fourth Ne-tional Bank Bldg. Liberal reward paid if returned to Fourth Nealey Bldg.

LOST—Phi Kappa Sigma fraternity pin set with opals between Normality's and Mignon street or on Peachtree car. Return to 32 E. Eighth street. Reward.

LOST—Jeweled crown brooch at Auditorium. Phone Main 6041-L and receive reward.

WILL the lady who picked up ladies' purse on a Peachtree car about 6:30 p. m. Thursday, please call Ivy 2642?

OLD COINS.

WATCH YOUR CHANGE: We want your old money. Will pay 100 per cent premium and more for all rare dates to 1909. Many valuable circulating. Keep all old money. Send 4c. Get our large illustrated Coin Circular. Numismatic Bank, Dept. 10, Fort Worth, Texas.

PHYSICAL CULTURE.

INDIVIDUAL instruction in scientific physical culture in your own home. Drop me a card or call and I will call and explain my system. W. M. Prandy, Physical Culture Expert, Candler-Emory Bldg., Business Men's Gymnasium.

Cost of Local Want Ads in THE CONSTITUTION

1 Insertion 10c a Line
3 Insertions 25c a Line
7 Insertions 50c a Line
Per Week 45c per Word
Count seven words to the line.

No advertisement accepted for less than two lines. Count six ordinary words to each line.

Discontinuance of advertising must in writing or it will not be accepted by phone. Such protects your interests as well as ours.

If You Can't Bring or Send Your Want Ad

PHONE MAIN **5000**

OR ATLANTA **5001**

Courteous operators, thoroughly familiar with rates, rules and classifications, will give you complete informa-tion. And if you will let us, they will assist you in wording your want ad to make it most effective.

Accounts opened for ads by telephone are accommodating you if your name is in the telephone directory. Other want ads taken by telephone are to be paid for immediately upon publication, bill to be presented by mail or by collector the same day printed.

Every Home Has Use for Constitution WANT ADS

PERSONAL

IF the elderly lady who picked up the brooch in front of Auditorium will return same to 417 Washington street she will receive liberal reward.

PALMISTRY.

PROF. LA VOUX
CLAIRVOYANT
AND SPIRITUAL MEDIUM
EAST POINT, GA.

SPECIAL—If you bring this advertisement, La Voux will give you a complete $1.00 reading for $1.00. Last week of reduced prices.

PROF. LA VOUX tells you when and whom to marry, when you will marry, and the exact date; and is the only clairvoyant in Atlanta who will tell you. Advice and help given you absolutely reliable advice on all business matters, telling you when you are in danger, and guides you aright in all things, enables you to win the love of any one you desire, causing speedy and happy marriage with the one you want.

IF YOU ARE in trouble of any kind, disappointed in love, have lost a luck or are troubles that annoy you, La Voux will tell you truthfully. Don't fail to consult her, that everything he tells you will come true. Office hours, 9 a. m. to 8 p. m. Sundays, 10 a. m. to 6 p. m. Cliamber Bank Bldg., over Bell Telephone office, and for $1.00 policy or certificate at age of 25 are as follows:

	Monthly.	Annual.
20 Year Renewable Term	$1.00	$10.00
Whole Life	1.66	18.55
15 Pay (paid up in 20 years)	2.00	22.55
15 Pay (paid up in 15 years)	2.50	28.55
20 Year Pay Life	1.66	18.55

An exceptional opportunity for solicitors, bankers and others depending on agents and other offices and towns in Georgia, Alabama and Tennessee to represent a reliable company.

For applications to personal membership in the Prosperity Club or for appointment as deputy organizer in Atlanta or elsewhere in Georgia, address, with stamp,

THE PRATORIANS,
P. O. Box 824. Atlanta, Ga.

TAXICABS

TAXICABS
Belle Isle
IVY 5190; ATLANTA 1598.
NEWSOM AUTO CO.
12 Luckie St. Ivy 32, Atlanta 5624.

HELP WANTED—Male

STORES AND OFFICES.

WANTED—Young man 18 to 20 years of age as messenger; opportunity for advancement. Reply in own handwriting, giving experience and salary wanted. H. F. J., P. O. Box 1720.

WANTED—File clerk about 17 or 18 years of age. Apply Mr. Hall, 2nd floor, Constitution grade alley. Good chance for promotion. Answer in own handwriting. Address H. F. J., Constitution.

POSITION for good salesman in growing manufacturing concern; must invest $500. Address Manufacturer, Box 1728.

WANTED—Office boy not younger than 14 years of age. Apply President's office Georgia School of Technology.

WANTED—Office boy between 14 and 15; steady work for right boy. 66 Peachtree.

WANTED—First-class experienced timekeeper for large manufacturing plant. Address P. O. Box 1046.

PROFESSIONS AND TRADES.

BUSHELMAN for high-grade clothing house. Must be thoroughly skilled and assume charge of shop, mark alterations and do fitting. Can locate. Apply inside Constitution Mo. House, Agents' Department, D-187 Constitution.

TES—Prof. G. G. Branning will teach you the touch system of typewriting in one half time of other colleges. Complete course, including shorthand, $50. Graduates write 20 Atlanta Barber College, 19 East Mitchell st.

CUTTERS AND TAILORS, the Great Model System of Garment Cutting will be given on Light on the highway of prosperity; full set of charts, $2.50; or will teach you. Call at 1128 New York Cutting School, 1128-1135 Broadway, New York.

PRINTER WANTED—Young man who is a first-class printer can get a job on one of the oldest country newspapers in Georgia. Apply to Ralph Estes, Editor Tribune, Greenville, Ga.

WANTED—Experienced blacksmiths, machinists and one blacksmith for railroad shops at Dublin, Ga. Apply to T. T. Sadler, Master Mechanic, Tennille, Ga.

WANTED—Three barbers must be hustlers. No student need apply. Stewart Barber Shop.

WANTED—Man to learn barber trade. Few weeks completes; earn while learning; position waiting; illustrated catalog free. Moler Barber College, 31 Luckie st., Atlanta.

WANTED—A-1 machinist, experienced in setup and with probability of regular and permanent, 115 S. Forsyth street.

HELP WANTED—Male

PROFESSIONS AND TRADES.

WANTED—Several good steel engravers; steady work; good wages. Globe Engraving Co., 32 Means street.

EXPERIENCED buggy top builder. Good wages and steady. Golden Eagle Buggy Co., 32 Means street.

WANTED—A first-class, all-round carriage painter. Apply Southern Novelty Co.

SALESMEN AND SOLICITORS.

SALESMEN—Increase your income for a live, up-to-date company that pays the highest commissions; weekly drawing account, $12.50; $1,000 death benefit; $12.50 weekly benefit, covering loss of hospital benefit or weekly indemnity absolutely any accident or any disease, policy issued without medical examination, no dues or medical examinations, handsome commission contract; exclusive territory; selling credentials furnished to each policyholder; liberal commissions and renewals on entire tract; policies issued to either men or women at ages 16 to 75 years; exceptional and unlimited possibilities for men or women who can devote their entire time to business; many earning $100 per week, a real opportunity for those who deserve success. Write today. L. D. Schutz, U. S. Manager, 211 M. Smith bldg., Dept. 10, Dallas, Tex.

SALESMEN WANTED—Want three good salesmen; specialty sold exclusively to retail druggists; advertised specialty to retail druggists; sold on sight; $5 per day guaranteed. Tom Weaver, Tailor, 139½ Peachtree street.

MAILING LISTS—covering every profession, occupation and trade in Georgia and United States. Circulars mailed to any class at reasonable rate or will sell lists. B. A. Cox, Logansville, Ga.

BALANCE SHEETS—Show private, personal or business condition; 25c. Write for particulars. Balance Sheet Co., 1128 Broadway, New York.

SALESMEN WANTED—Experienced men to sell our high-grade specialties to the retail trade; large demand; liberal commission contract; complete sample outfit furnished free. Write for full particulars. Address Sales Manager, 1128 Broadway, New York.

PRINTER WANTED—Young man who is a first-class printer can get a job on one of the oldest country newspapers in Georgia. Apply to Ralph Estes, Editor Tribune, Greenville, Ga.

TRAVELING salesman in spare time can easily increase their incomes by calling on retail clothing stores with our line of women's ready-to-wear garments. Which also pays liberal profits. Address Box 844, Cincinnati, O.

WANTED—High-grade salesman to sell the most complete line of loose-leaf devices in the United States to all classes of merchants in their own territory. Exceptional commission arrangements. Write for full particulars. Dept. 1, Atlanta, Ga." 207 So. Canal street, Chicago, Ill.

WANTED—High-class, experienced lubricating oil salesman; one who is well acquainted with the trade. Good salary and expenses to right man. Address, giving experience and territory worked, Box 1727, Constitution.

SALESMEN WANTED—Experience unnecessary, easy work, big pay. Write for terms and special offer. Experience unnecessary to earn $100 to $200 a month while you write. Address, Dept. 1, Nelson Novelty Manufacturing Association, Chicago, New York, San Francisco.

SIDE LINE SALESMEN—New, snappy, fast-selling line of guaranteed hosiery, underwear and shirtwaists. Direct factory shipments on sales. Liberal commissions and commissions paid promptly upon receipt of orders. Write for particulars. The Progressive Textile Sales Co., 1115 Walnut St., N. E., Atlanta, Ga.

SALESMEN to sell $25 check writing machines (dollars and cents) on the amount line of checks. Protects the merchant. Large profits. Highest grade machine ever made in the world. Quick demonstrator. Exclusive territory in southern states still open for average salesmen who can qualify. Write Todd Check Protecting Co., 505 Chamber of Commerce, Cincinnati, O.

WANTED—Salesman calling on carpet and furniture trade to handle side line; strictly commission basis; small pocket sample. Address Manufacturer, Box 1727, Constitution.

SALESMEN—For general mercantile trade in Georgia. Do business with the merchants. Vacancy now. Attractive commission contract, $25 weekly to start. Miles F. Blaker Co., Wholesale Jewelers, 25-28 Carin Bldg., Nashville, Tenn.

SALESMEN covering large territories, with established office preferred, to take full charge of sales in one or more states; conveyed $8.00 line of wallets ever produced. Address Box 1727, Constitution. Applications now handled, with full particulars, Wallet Co., 1128 Arch street, Philadelphia, Pa.

SALESMAN—For Georgia to sell mechanical specialty side line; also to handle exclusive specialty salesman or merchant preferred; good line; big commissions and renewal contract. Commissions paid weekly. State experience. Champion Register Co., Cleveland, Ohio.

SALESMAN for covering line of calendars, leather goods and advertising novelties; liberal commissions. Cincinnati Specialty Advertising Co., Cincinnati.

WANTED—SALESMAN—A big man with big territory to sell the biggest line of specialties and building contractors. Splendid opportunity and territory open. Address, having record as producers, Federal Steel Products Co., Cleveland, O.

SALESMAN experienced in any line to sell to retail trade; exceptional chance to make excelled specialty proposition. Commission basis; drawing account. Address Box 1128, Central Journal Agency Co., 824-28 Continental bldg., Cleveland, O.

ARE YOU WORTH $400 to $800 per month? We want to get in touch with live salesmen that will pay it; commissions from $40 to $60 weekly advance to good account. Established high-rated house selling all classes of trade. Exclusive territory; investigate; outfits your selling experience worth money to you. Address Terminal bldg., Chicago.

SALESMEN—Acquainted with grocery trade; large demand, liberal commission; sample outfit. Welch Salesbook Co., Chicago.

SALESMEN—Hustling, wide-awake; calling on retail trade; side line; good chance for live accessories, big money for aggressive men. Address Box 1727, Constitution.

OLD ESTABLISHED house, with staple line, wants traveling salesman; must be experienced and aggressive, and worth $1,000 per month to start. Address, with sample, Box 1727, Constitution.

STOCK and bond salesman with Atlanta office wanted by high-class bond industrial. Address D-124, Constitution.

DO YOU want $18 a day, side or main line, retail, Premium and punch board deals? Five propositions. American Factories Co., St. Louis, Mo.

TRAVELING CIGAR SALESMEN wanted; good weekly and expenses or big commissions. Full selling information; experience unnecessary; other lines if desired. National Cigar Co., Denver, Colorado.

SALESMEN wanted for country towns; $15 weekly salary and $8 per day allowed for expenses when traveling. Venture Elder Co., St. Louis, Mo.

HELP WANTED—Male

SALESMEN AND SOLICITORS.

WE WISH to employ a few bright, energetic men to introduce our Automatic Filler in Atlanta territory. Has many machines in your town? Every one a prospect. Sells on demonstration. Means "no pumping" needed when Filler is used. Big profits. Experience not necessary; big new lines guaranteed for one year. Sold in stores. Profitable chance for right man. Don't wait, write today. Automatic Filler Co., Dept. 1, The Cincinnati, Cincinnati, O.

AGENTS—Make $25 to $10 weekly selling our Automatic Fluid Lamp Burner. Lights without matches. No matches required. Just turn on gas and light. Sells on sight. Send for proposition before your territory is taken. Automatic Appliance Company, 1128 Broadway, New York.

AGENTS—We will pay $1,000 reward if our home butter merger fails to merge one pound of butter and one pound of lard in two minutes, sweeter than creamery butter. Automatic; no experience needed; general agents wanted, salary or commission. Write for terms and free sample. Address Dept. 1, Home Products Co., Fairbury, Ill.

LIVE AGENTS WANTED to introduce new article to every home; big profits; steady repeating required; act now; particulars on request. Sanitol Co., 11 W. 125d street, New York City City.

AGENTS WANTED for article which no Southern Sales Co., Biloxi, Miss.

SALESMEN—Side line; commission until you get fifty samples and orders. Address SAT-ISFACTION, Box 1128, Arch street, Philadelphia, Pa.

SALESMEN to sell $25 check writing machines (dollars and cents) on the amount line of checks. Protects the merchant. Large profits. Highest grade machine ever made in the world. Quick demonstrator. Exclusive territory in southern states still open for average salesmen who can qualify. Write Todd Check Protecting Co., 505 Chamber of Commerce, Cincinnati, O.

WANTED—Salesman calling on carpet and furniture trade to handle side line; strictly commission basis; small pocket sample. Address Manufacturer, Box 1727, Constitution.

SALESMEN—Big beautiful pearl waistpin sets, three pairs and cuff buttons; every one sells; carried by dozen by mail 25c; money back if not satisfied. Write today. Fully Mfg. Co., South Bend, Ind.

AGENTS—We can make $10 day selling our punch boards; 100 per cent profit. They are new, novel; selling like hot cakes on the streets. Premium Novelty Co., Wheeling, W. Va.

SALESMEN—Selling novelty and calendar men. Make more money by selling our new combination. Big commissions paid promptly upon receipt of orders. Write for particulars. Address Box 1128, Arch street, Philadelphia, Pa.

SALESMAN for south for popular-priced line of shirts, overalls and pants. Write us; strictly commission basis. One with trade preferred. Address Box 1128, Arch street, Philadelphia, Pa.

SALESMAN for south for popular-priced line of shirts, overalls and pants. Write us; strictly commission basis. One with trade preferred. Address Box 1128, Arch street, Philadelphia, Pa.

SALESMEN to travel for leading importers of laces, embroideries, white goods, white goods; territory not restricted; liberal commission contract. Address Importer, 1128 Chestnut street, New York.

WANTED—Salesman to handle as side line Illinois Oil, Paint and Varnish Co., general commission. Address Manufacturer, Care Constitution, Box 1727.

SALESMAN—For general mercantile trade in Georgia. Do business with the merchants. Vacancy now. Attractive commission contract, $25 weekly to start. Miles F. Blaker Co., Wholesale Jewelers, 25-28 Carin Bldg., Nashville, Tenn.

SALESMEN covering large territories, with established office preferred, to take full charge of sales in one or more states; conveyed $8.00 line of wallets ever produced. Address Box 1727, Constitution. Applications now handled, with full particulars, Wallet Co., 1128 Arch street, Philadelphia, Pa.

SALESMAN—For Georgia to sell mechanical specialty side line; also to handle exclusive specialty salesman or merchant preferred; good line; big commissions and renewal contract. Commissions paid weekly. State experience. Champion Register Co., Cleveland, Ohio.

SALESMAN for covering line of calendars, leather goods and advertising novelties; liberal commissions. Cincinnati Specialty Advertising Co., Cincinnati.

WANTED—SALESMAN—A big man with big territory to sell the biggest line of specialties and building contractors. Splendid opportunity and territory open. Address, having record as producers, Federal Steel Products Co., Cleveland, O.

SALESMAN experienced in any line to sell to retail trade; exceptional chance to make excelled specialty proposition. Commission basis; drawing account. Address Box 1128, Central Journal Agency Co., 824-28 Continental bldg., Cleveland, O.

ARE YOU WORTH $400 to $800 per month? We want to get in touch with live salesmen that will pay it; commissions from $40 to $60 weekly advance to good account. Established high-rated house selling all classes of trade. Exclusive territory; investigate; outfits your selling experience worth money to you. Address Terminal bldg., Chicago.

SALESMEN—Acquainted with grocery trade; large demand, liberal commission; sample outfit. Welch Salesbook Co., Chicago.

SALESMEN—Hustling, wide-awake; calling on retail trade; side line; good chance for live accessories, big money for aggressive men. Address Box 1727, Constitution.

OLD ESTABLISHED house, with staple line, wants traveling salesman; must be experienced and aggressive, and worth $1,000 per month to start. Address, with sample, Box 1727, Constitution.

STOCK and bond salesman with Atlanta office wanted by high-class bond industrial. Address D-124, Constitution.

DO YOU want $18 a day, side or main line, retail, Premium and punch board deals? Five propositions. American Factories Co., St. Louis, Mo.

TRAVELING CIGAR SALESMEN wanted; good weekly and expenses or big commissions. Full selling information; experience unnecessary; other lines if desired. National Cigar Co., Denver, Colorado.

SALESMEN wanted for country towns; $15 weekly salary and $8 per day allowed for expenses when traveling. Venture Elder Co., St. Louis, Mo.

HELP WANTED—Male

SALESMEN AND SOLICITORS.

SALESMEN—We have excellent side line for dry goods, millinery and notion stores. Big commissions. Write for terms and special proposition. Address, M. M. Co., Box 1128, Arch street, Philadelphia, Pa.

WANTED—Edward McConnell & Co., 11 East 22d, New York, want a salesman to sell their line of fancy woolens to the tailoring trade in the southern states. Commission 10 per cent; no drawing account; must sell well known line of woolens or tailorings. Full collection of ready reply with samples.

WANTED—A salesman for the southern territory especially southeastern, to handle a side line of knitted novelties and underwear. Address P-55, Constitution.

SALESMEN in Atlanta as resident man and traveling men to cover Georgia and adjoining states; a proposition that will bring you a permanent business; a line of cotton goods suitable for large cotton converting house; a line of goods that will be in demand; unlimited possibilities for men or women who can devote their entire time to business; many earning $100 per week, a real opportunity for those who deserve success. Write today. L. D. Schutz, U. S. Manager, 211 M. Smith bldg., Dept. 10, Dallas, Tex.

SALESMEN WANTED—Want three good salesmen; specialty sold exclusively to retail druggists; advertised specialty to retail druggists; sold on sight; $5 per day guaranteed. Tom Weaver, Tailor, 139½ Peachtree street.

MAILING LISTS—covering every profession, occupation and trade in Georgia and United States. Circulars mailed to any class at reasonable rate or will sell lists. B. A. Cox, Logansville, Ga.

BALANCE SHEETS—Show private, personal or business condition; 25c. Write for particulars. Balance Sheet Co., 1128 Broadway, New York.

SALESMEN WANTED—Experienced men to sell our high-grade specialties to the retail trade; large demand; liberal commission contract; complete sample outfit furnished free. Write for full particulars. Address Sales Manager, 1128 Broadway, New York.

PRINTER WANTED—Young man who is a first-class printer can get a job on one of the oldest country newspapers in Georgia. Apply to Ralph Estes, Editor Tribune, Greenville, Ga.

WANTED—Experienced blacksmiths, machinists and one blacksmith for railroad shops at Dublin, Ga. Apply to T. T. Sadler, Master Mechanic, Tennille, Ga.

WANTED—Three barbers must be hustlers. No student need apply. Stewart Barber Shop.

WANTED—Man to learn barber trade. Few weeks completes; earn while learning; position waiting; illustrated catalog free. Moler Barber College, 31 Luckie st., Atlanta.

WANTED—A-1 machinist, experienced in setup and with probability of regular and permanent, 115 S. Forsyth street.

HELP WANTED—Male

AGENTS.

DON'T MISS this chance. We offer you a brand-new household specialty, patented and fully guaranteed; sells on sight; big money; doubled twice on every sale. Mr. Harris made $26.00 Saturday night; one day made $35.40 outside of school hours; Mrs. Hall made $20 one evening; families your town. First one in your territory gets right to sell. Be quick. Send for catalog and terms. Wendell Co., 233 Oak St., Dayton, Ohio.

AGENTS—New business, new field, big profits. Selling washers; sample 25c. Write Parker sells a first day. Mayer with sample, selling $15 daily. Lewis sells a first day. Investigate now, today. Postal will do. Parker Washer Co., 2 Parker Washer Co. bldg., 267 Meredith Bldg., Toledo, Ohio.

AGENTS—Sell a Silk Wash Tie for $1. Hurry, don't wait. Big money and quick action. Write sales. Big profits. Write for proposition. Manufacturers' Agency, 1128 Fourth St., Dayton, Ohio.

AGENTS—Wanted, new, fastest sellers and quickest repeater on earth. Permanent profitable business. Good for $10 to $75 a week. Write for particulars. American Can Co., 1128 Lane bldg., Norwood, Cincinnati, Ohio.

AGENTS—The biggest seller out. Concentrated beer tablets. A good glass of beer in two seconds—snappy and quick action. Write sales. Big profits. Write for proposition. Manufacturers' Agency, 1128 Fourth St., Dayton, Ohio.

AGENTS—Herman, salesmen, electric motormen, conductors, colored sleeping car porters, experienced men out of a job or becoming wearily of strife. Inclose stamp. Railway Information Bureau, 1128 Marbridge bldg., Kansas City, Mo.

WANTED—Ex-grocer, general merchant or man with trade to sell our new and our cash-credit system to retailers. Indorsed by retail merchants in forty-four states and million dollar wholesale grocers. Are you grocer earned $125 last week. Any other $1,450 in two months' work. J. A. Bidwell, Manager, Dept. 1128, Cincinnati, O.

THE NEW BOOK—Secrets to success in the mail order business; contains information all mail order men should have. Invaluable to the beginner who wants to start right. Sent prepaid. Agents' Supply Co., Hart bldg., K. C.

GOVERNMENT POSITIONS—Thousand of appointments coming. Booklet 128 telling what and where they are, how to get them, sample examination questions. Write today. Patterson Civil Service Bureau, Washington, D. C.

BOYS, 16 years and older, if you want to earn money evenings, after school and on Saturdays, write us at once and we will send household article that is a winner and sells on sight. Address Guidestanda Co., 1128 Lehman, Everett, Pa.

WANTED—Experienced man to manage a quick lunch restaurant newly opened in Atlanta; furnish the proposition. Address, stating experience and what salary expected, Box 1727.

GOVERNMENT EXAMINATIONS. Thorough instruction by mail. Write for free booklet. Washington Civil Service School, Washington, D. C.

WANTED: Ambitious men to open a clean, up-to-date soft drink shop in every neighborhood; we teach you how; we furnish the capital; you furnish the services. Call Collins Specialty Company, 121 Bigelow Bldg., Kansas City, Mo.

WANTED—Several high-class demonstrators for household necessity; no canvassing; money for every hour; call after 10 o'clock or address 713 Temple Court bldg.

LET ME pay you $56 monthly. Only ten hours a day (or time to suit yourself). All work done in your home. No canvassing. I teach you how. Address your box no. and mail order home business. Instructive booklet free. Address Associated Correspondence Bureau, Box 1128, Cincinnati, O.

WANTED—Man with high-class connections in a profit-sharing mail order business. Must furnish $1,000 cash. Unusual opportunity for the right man. Address, with full particulars, Box 1128, Arch street, Philadelphia, Pa.

AGENTS—Make $25 to $10 weekly selling our Automatic Fluid Lamp Burner. Lights without matches. No matches required. Just turn on gas and light. Sells on sight. Send for proposition before your territory is taken. Automatic Appliance Company, 1128 Broadway, New York.

AGENTS—Make up to 125.00 daily, selling our 20 household necessities; enormous profits, no experience required. Catalogue and sales outfit free. Co., Jackson and Campbell Ave., Chicago.

AGENTS—Tremendous hit. Big profits 70c on 75c article. Sells on sight to every home. Agents wanted to sell Rapid Fire Gun. Write for particulars. Rapid Fire Gun Co., 1128 Lane bldg., Norwood, Cincinnati, Ohio.

AGENTS—Biggest line, biggest profit, attractive, fastest selling. Soaps, extracts, perfumes, toilet specialties. Credit given. Catalog free. Dept. 1128, Lyon & Co., Chicago.

LICENSE, good commission, proposition for salesman calling on general merchants. Combination of household specialties that can be carried in pocket. For information, write Dr. Richard Co., 1128 Main street, Richmond, Va.

AGENTS—Investment, canvassers, demonstrators at country fairs and conventions, to sell a new article; sells at sight; 1,000 per cent matchbox. Light cigar in any wind. Lighters, one dollar. Sample and terms, 25c over them. Particulars free, sample 10 cents. Irmscher Co., 1128 Union bldg., Rochester, N. Y.

AGENTS—Sell three $5c neckties for $1 and give each customer choice of Roman gold initial scarf pin free. Write for Panama coin souvenir set. Beautiful striped silk and knitted neckties. Big line for fall and summer. Free cloth to workers showing samples. Parker-Hall Co., 1128 Union bldg., Lancaster, Ohio.

AGENTS WANTED to sell high grade household specialty. Greatest agents ar-ound. Write for terms. Ideal Mfg. Co., Dept. B, Rockport, Mass.

AGENTS—Wonderful proposition paying $5 daily to live wires. Brand-new article. Write today for particulars. Mfg. Co., 1128 Pine st., San Francisco, Cal.

AGENTS WANTED—Exclusive proposition 15x22 rugs $1 each. Carter, Texas, sold 115 in days, 4 orders one day. We help you. Write for sample offer selling plan, exclusive territory. Consolidated Rug Mills, 1128 Factory street, Kenosha, Wis.

AGENTS—Big money and rapid sales for hustler who can work fairs and stores. Write quick for terms and territory. Particulars free. Dept. 1128, Ideal Mfg. Co., Rockport, Mass.

MAGAZINE SOLICITORS—Get busy. Big commissions. Best proposition. Rapid sellers. Write today for outfit and terms to-gusers. Write now. Postal Subscription Co., 1128 Adams Express bldg., Chicago, Ill.

AGENTS—Learn about the profits made in mail order business. Address Publicity, Lafiar & Co., Indianapolis, Ind.

MISCELLANEOUS.

MEN WITH BRAINS AND HANDS AND BODIES SUCCEED. The United States Government wants 5,000 men at once. Will pay and draw pay while learning. You will be given steady employment, provided you give a chance for advancement as you become proficient. Write for free booklet 1128 and full particulars. Address Nearest Office, Dept. 1128, Washington, D. C.

AGENTS WANTED—The hottest proposition out; sample free. Write today for $50 a week. Work spare time. Gamecock Specialty Co., 1128 Main, Quincy, Ill.

GET in touch with a proposition paying $5 to $10 daily; no capital or experience necessary. Write Lott Supply House, Dept. 1128, Dallas, Texas.

AGENTS—Write for free booklet regarding the most wonderful household necessity demonstrated by silent salesman. Dept. 1128, Forrest Ave., Atlanta, Ga.

WANTED—Live agents. Automobile specialty. Exclusive territory. Big profits. Liberal proposition. Exclusive territory. Write quick. Automobile Supply Co., 1128 Main, Dallas, Texas.

AGENTS and Mail Dealers' Directory, 1914 edition, 224 pages, 6,000 manufacturers and mail dealers; 25c per copy. Sent free. W. D. Fox 80, Richmond, Va. Dept. F.

EASY AND GIRL—We have 25 Hold Fast Pencil sharpeners to give away. Send 25 cents for one and receive two extra with your order. Hold Fast Pencil Sharpener Co., 1128 Broadway, New York City.

WE START YOU in business, furnishing everything; men and women, $18 to $200.00 weekly operating our "New System Specialty Candy Factories" anywhere; full or spare time; no canvassing. Opportunity of lifetime. Booklet free. Copyrighted. Co., 1128 Institute Place, Chicago.

AGENTS—Sell to dealers in your county. Demonstrate with sample. Write today. Wonderful seller. Big profits. Exclusive territory. Write quick. Automobile Supply Co., 1128 Main, Dallas, Texas.

AGENTS and Mail Dealers' Directory, 1914 edition, 224 pages, 6,000 manufacturers and mail dealers; 25c per copy. Sent free. W. D. Fox 80, Richmond, Va. Dept. F.

EASY AND GIRL—We have 25 Hold Fast Pencil sharpeners to give away. Send 25 cents for one and receive two extra with your order. Hold Fast Pencil Sharpener Co., 1128 Broadway, New York City.

WE START YOU in business, furnishing everything; men and women, $18 to $200.00 weekly operating our "New System Specialty Candy Factories" anywhere; full or spare time; no canvassing. Opportunity of lifetime. Booklet free. Copyrighted. Co., 1128 Institute Place, Chicago.

SALESMEN—Hustling, wide-awake; calling on retail trade; side line; good chance for live accessories, big money for aggressive men. Address Box 1727, Constitution.

OLD ESTABLISHED house, with staple line, wants traveling salesman; must be experienced and aggressive, and worth $1,000 per month to start. Address, with sample, Box 1727, Constitution.

STOCK and bond salesman with Atlanta office wanted by high-class bond industrial. Address D-124, Constitution.

DO YOU want $18 a day, side or main line, retail. Premium and punch board deals? Five propositions. American Factories Co., St. Louis, Mo.

TRAVELING CIGAR SALESMEN wanted; good weekly and expenses or big commissions. Full selling information; experience unnecessary; other lines if desired. National Cigar Co., Denver, Colorado.

SALESMEN wanted for country towns; $15 weekly salary and $8 per day allowed for expenses when traveling. Venture Elder Co., St. Louis, Mo.

HELP WANTED—Male

MISCELLANEOUS.

STOP earning wages for the other fellow and begin to manufacture and market by the business of your own with a very few dollars. Small make $25 to $200 a week. Write for particulars too. Raleigh Industrial Co., Dept. A, Raleigh, N. C.

YOU ARE looking for me—You are seeking an opportunity to connect with large manufacturing concern, selling through exclusive agencies line of goods in big demand, proposition you can make money with right from the start and has unlimited opportunity for future development. I have it, write Manager, Dept. 1128, Box 1128, Arch street, Philadelphia, Pa.

WANTED—Salesmen, engineers, electric motormen, conductors, colored sleeping car porters, experienced men out of a job or becoming wearily of strife. Inclose stamp. Railway Information Bureau, 1128 Marbridge bldg., Kansas City, Mo.

WANTED—Ex-grocer, general merchant or man with trade to sell our new and our cash-credit system to retailers. Indorsed by retail merchants in forty-four states and million dollar wholesale grocers. Are you grocer earned $125 last week. Any other $1,450 in two months' work. J. A. Bidwell, Manager, Dept. 1128, Cincinnati, O.

THE NEW BOOK—Secrets to success in the mail order business; contains information all mail order men should have. Invaluable to the beginner who wants to start right. Sent prepaid. Agents' Supply Co., Hart bldg., K. C.

GOVERNMENT POSITIONS—Thousand of appointments coming. Booklet 128 telling what and where they are, how to get them, sample examination questions. Write today. Patterson Civil Service Bureau, Washington, D. C.

BOYS, 16 years and older, if you want to earn money evenings, after school and on Saturdays, write us at once and we will send household article that is a winner and sells on sight. Address Guidestanda Co., 1128 Lehman, Everett, Pa.

WANTED—Experienced man to manage a quick lunch restaurant newly opened in Atlanta; furnish the proposition. Address, stating experience and what salary expected, Box 1727.

GOVERNMENT EXAMINATIONS. Thorough instruction by mail. Write for free booklet. Washington Civil Service School, Washington, D. C.

WANTED: Ambitious men to open a clean, up-to-date soft drink shop in every neighborhood; we teach you how; we furnish the capital; you furnish the services. Call Collins Specialty Company, 121 Bigelow Bldg., Kansas City, Mo.

WANTED—Several high-class demonstrators for household necessity; no canvassing; money for every hour; call after 10 o'clock or address 713 Temple Court bldg.

LET ME pay you $56 monthly. Only ten hours a day (or time to suit yourself). All work done in your home. No canvassing. I teach you how. Address your box no. and mail order home business. Instructive booklet free. Address Associated Correspondence Bureau, Box 1128, Cincinnati, O.

WANTED—Man with high-class connections in a profit-sharing mail order business. Must furnish $1,000 cash. Unusual opportunity for the right man. Address, with full particulars, Box 1128, Arch street, Philadelphia, Pa.

AGENTS—Make up to 125.00 daily, selling our 20 household necessities; enormous profits, no experience required. Catalogue and sales outfit free. Co., Jackson and Campbell Ave., Chicago.

AGENTS—Tremendous hit. Big profits 70c on 75c article. Sells on sight to every home. Agents wanted to sell Rapid Fire Gun. Write for particulars. Rapid Fire Gun Co., 1128 Lane bldg., Norwood, Cincinnati, Ohio.

AGENTS—Biggest line, biggest profit, attractive, fastest selling. Soaps, extracts, perfumes, toilet specialties. Credit given. Catalog free. Dept. 1128, Lyon & Co., Chicago.

LICENSE, good commission, proposition for salesman calling on general merchants. Combination of household specialties that can be carried in pocket. For information, write Dr. Richard Co., 1128 Main street, Richmond, Va.

AGENTS—Investment, canvassers, demonstrators at country fairs and conventions, to sell a new article; sells at sight; 1

THIRTY-SEVEN CARS IN 500-MILE RACE

Indianapolis, Ind., May 2.—Thirty-seven cars, eleven foreign make, had been nominated for the fourth annual 500-mile automobile race at the local speedway on May 30, it was announced today. The entry list closed last night. The machines will be driven by the greatest automobile pilots of the United States and Europe. France, which had the honor of winning last year's contest, has six automobiles entered. Other foreign countries whose flags will be carried in the long grind are England, Italy, Germany and Belgium.

As only thirty cars will be permitted to start, seven will be eliminated in the speed trials, which will occupy two days preceding the contest.

Among the famous drivers who have entered are:

Gelz, who won last year; Joe Dawson, who finished first in 1913; Burman, Oldfield, Anderson, Cooper, Bragg, Veitlaff, Depalma, Mulford, Chassagne, Christiaens, Guyot, Rellict and Grant.

As few of the cars here as were have arrived at the track, but the majority are not expected until next week.

The Psalm of Baseball

Tell me not in mournful numbers
That Hans Wagner's going back.
Or that Larry Lajoie's lunch-box
"Has a ready for the booby hatch."

Baseball's real, baseball's earnest,
A bit brief you'll name the goal,
Dust thou art to dust returnest;
You'll have to slide to make it home.

Lives of baseball men remind us,
We may make our hitting sublime,
And, departing, leave behind us
Spike prints on our hands and spine.

Spike prints that perhaps another,
Sliding into second base,
Some dirty and low down brother,
Seeing, may try to spike his face.

Let us, then, be up and doing
With our proud hearts in the same,
Or we'll be forever ruing
Stunts that did not bring us fame.
—HARRY STANLEY.
Donald Fraser School.

Morehouse Wins Meet.

In the fourth annual tract meet under the auspices of the Neighborhood Union and Free Kindergarten association, Morehouse defeated A. U. by the score of 46 to 36.

The events and results were as follows:

Shot Put—Atkinson, of Morehouse, first, 38 feet 6 inches; Jones, of A. U., second, 36 feet; Pickett, of Morehouse, third, 34 feet.

220-yard Dash—Lewis, of Morehouse, first; Williams, of A. U., second; Young, of A. U., third.

80-yard Hurdle—Brock, of Morehouse, first; Boykins, of Morehouse, second; Maxwell, of A. U., third.

Mile Run—Williams, of A. U., first; Cates, of U., second; Matt, of Morehouse, third.

High Jump—Young, of A. U., first; Harper, of A. U., second; Brown, of Morehouse, third.

Broad Jump—Young, of A. U., first, 20 feet 3 inches; Eckstiner, of Morehouse, second, 19 feet 10 inches; Atkinson, of Morehouse, third, 18 feet 11 inches.

100-yard Dash—Young, of A. U., first; Lewis, of Morehouse, second; Boykins, of Morehouse, third.

Potato Race—Butler, of Morehouse, first; Adams, of Morehouse, second, Holiday, of A. U., third.

440—Buggs, of Morehouse, first; Brock, of Morehouse, second; Bell, of A. U., third.

This was one of the best meets ever pulled off by the negro colleges of Atlanta.

VIRGINIA WINS

Captures South Atlantic Field and Track Meet.

Baltimore, Md., May 2.—University of Virginia won the third annual South Atlantic Intercollegiate track and field championship here today by a wide margin. The score by points of the first three teams was:

Virginia, 54; Georgetown, 33; Johns Hopkins, 31.

Three South Atlantic records were established and one was equaled. John Cromly, of Virginia, ran the 120 yards high hurdles in 15 2-5 seconds, and the 220-yard low hurdles in 24 4-5 seconds. "Joe" Connolly, of Hopkins, cleared the high jump with a leap of 6 feet 1-3 inch. The 100-yard record of 10 seconds was equaled by Captain T. S. Wagner, of Hopkins.

A slight wind aided the runners.

Wisconsin 79, Ohio State 47.

Columbus, Ohio, May 2.—Wisconsin defeated Ohio State in a dual track meet here today by a score of 79 to 47.

STANDING OF CLUBS

Southern League.

CLUBS.	Won.	Lost.	P.C.
New Orleans	13	2	.866
Chattanooga	13	3	.812
ATLANTA	10	7	.588
Mobile	8	8	.500
Nashville	7	10	.412
Birmingham	7	14	.333
Montgomery	5	15	.250
Memphis	5	13	.278

American League.

CLUBS.	Won.	Lost.	P.C.
Detroit	13	5	.722
Philadelphia	9	7	.563
St. Louis	8	8	.472
New York	8	8	.472
Washington	7	8	.438
Chicago	7	9	.438
Boston	6	8	.429
Cleveland	5	11	.313

National League.

CLUBS.	Won.	Lost.	P.C.
Pittsburg	13	3	.813
Philadelphia	9	3	.750
Brooklyn	8	5	.615
New York	6	5	.545
Cincinnati	6	6	.500
St. Louis	6	10	.375
Chicago	3	9	.250
Boston	3	9	.182

Federal League.

CLUBS	Won.	Lost.	P.C.
St. Louis	11	3	.786
Baltimore	7	4	.636
Indianapolis	6	7	.462
Chicago	5	7	.417
Brooklyn	4	8	.333
Buffalo	4	8	.333
Kansas City	3	7	.300
Pittsburg	3	7	.300

South Atlantic League.

CLUBS	Won.	Lost.	P.C.
Savannah	14	8	.636
Jacksonville	14	8	.636
Columbia	14	10	.583
Macon	12	11	.522
Charleston	12	12	.500
Albany	11	14	.440
Columbus	9	14	.391
Augusta	7	17	.292

Georgia State League.

CLUBS	Won.	Lost.	P.C.
Waycross	19	4	.826
Thomasville	18	4	.714
Americus	9	9	.500
Valdosta	7	15	.467
Cordele	7	11	.389
Brunswick	5	16	.238

YESTERDAY'S RESULTS

Southern League.

Atlanta 5, Nashville 4.
New Orleans 6, Mobile 4.
Memphis 9, Chattanooga 2.
Birmingham 9, Montgomery 2.

South Atlantic League.

Columbus 4, Columbia 2.
Charleston 5, Macon 1.
Savannah 4, Jacksonville 2.
Augusta 4, Albany 2.

National League.

Pittsburg 7, Cincinnati 4.
Brooklyn 3, New York 0.
St. Louis 3, Chicago 4.
Philadelphia 6, Boston 2.

American League.

Cleveland 2, Detroit 0.
St. Louis 2, Chicago 1.
Washington 14, New York 3.
Philadelphia 5, Boston 2.

Federal League.

Brooklyn 4, St. Louis 2.
St. Louis 7, Brooklyn 5.
Pittsburg 7, Chicago 4.
Indianapolis 5, Buffalo 2.
Kansas City-Baltimore—rain.

Georgia State League.

Americus 3, Cordele 2.
Thomasville 4, Valdosta 3.
Waycross 4, Brunswick 0.

North Carolina League.

Charlotte 14, Winston-Salem 1.
Durham 5, Asheville 3.
Greensboro 6, Raleigh 5.

Virginia League.

Norfolk 10, Newport News 9.
Petersburg 9, Roanoke 2.
Richmond 4, Portsmouth 3.

Texas League.

Dallas 7, San Antonio 6.
Fort Worth 4, Beaumont 2.
Waco 5, Houston 3.
Austin 4, Galveston 1.
Austin 3, Galveston 1.
Fort Worth 2, Beaumont 1.

American Association.

Milwaukee 10, Columbus 1.
St. Paul 5, Indianapolis 4.
Minneapolis 5, Louisville 1.
Kansas City-Cleveland rain.

International League.

Rochester 5, Jersey City 1.
Newark 7, Buffalo 6.
Providence 2, Montreal 0.
Baltimore 9, Toronto 2.
Toronto 4, Baltimore 2.

College Games.

Vanderbilt 12, Sewanee 10.
Alabama 7, Tech 3.
Tech 9, Alabama 4.
Auburn 2, Georgia 0.
Mississippi A. & M. 9, Mississippi 2.
Lafayette 10, Penn State 6.
Pittsburg 7, Gettysburg 2.
Pennsylvania 7, Cornell 1.
Army 3, Georgetown 2.
Wisconsin 4, Indiana 2.
Williams 4, Cornell 3.
Columbia 4, Wesleyan 3.
Amherst 4, Tufts 3.
Dartmouth 7, Massachusetts Aggies 2.
Fordham 5, Colgate 2.
Swarthmore 4, Rutgers 3.
Harvard 4, Syracuse 0.
Yale 17, Virginia 4.
Holy Cross 1, Brown 0.
Michigan 10, Case 0.
Johns Hopkins 4, Delaware 4.
Lehigh 14, Bucknell 8.
Tennessee 4, Kentucky Central 2.
V. M. I. 12, South Carolina 6.

Southern Intercollegiate Tennis Meet at Charlotte

Charlotte, N. C.—May 2.—The southern Intercollegiate tennis tournament, the seventh annual event of the association, will commence here Monday, May 4.

Entrants are being received from all over the south, and it is believed that the contestants this season will be more numerous than in any previous meeting.

Georgia Tech will be represented at the meeting by Harry Hallman, Tate Anthony and C. S. Gardner.

Oates and Chambers, of the University of North Carolina, winners over Cowan and Rogers, of Knoxville, at the Asheville Country club's open tournament, will be the hosts and promise a royal welcome to all visitors.

J. W. Erwin and Thornton, of Clemson; Andersen and White, of Trinity; G. W. Waring, E. S. Waring and Brooker, of the University of South Carolina, will be among the entrants.

Efforts are being made to get Georgia to enter a team, and it is believed that the Athens collegians will send some tennis players to the tourney, though they will not decide until the last minute.

GEORGIA LEAGUE

Waycross 4, Brunswick 3.

Brunswick, Ga§ May 2.—(Special.)—Waycross won from Brunswick today, 4 to 0, winning two out of three. Warwick had Brunswick players at his mercy, only twenty-nine of them batting him. Schuyler got the only hit, a single to left, in the eighth inning. Eleven were fanned. Manager Bitting was fined $10 Chased from the grounds by Umpire Gantle for beefing on a decision at third in the eighth, when Chapman tripled to deep right. Fenton hit for a home run in the first. Chapman's and Anderson's batting and base running were features.

Score by innings: R. H. E.
Brunswick . . . .000 000 000—0 5 2
Waycross. . . . .100 200 12x—4 14 1
Batteries—Payne and Reese; Warwick and Coveney. Umpire, Gentis.

Thomasville 4, Valdosta 3.

Thomasville, Ga., May 2.—(Special.)—Thomasville won the deciding game of the series this afternoon, 4 to 3. Roth pitched great ball. The visitors made three runs on errors, and the locals netted Garwood out of the box in the third. Wingea relieving him.

Roth got a single, a double and a triple, in three trips to the plate. O'Brien, of visitors, used a vile epithet to the umpire in the ninth while at bat, and after the game an altercation arose, which was quickly suppressed at the grounds.

Score by innings: R. H. E.
Valdosta . . . .000 020 010—3 6 1
Thomasville. . . .012 010 00x—4 8 2
Batteries: Garfield, Wingea and O'Brien; Roth and Dudley. Umpire, McKay.

Americus 3, Cordele 2.

Americus, Ga., May 2.—(Special.)—With one man down and two on, Dick Manchester uncorked a screaming double to left that broke a 2 to 2 tie-up and won the last of the series from Cordele here this afternoon.

Fillengem, the spitball artist, and Lefty Tudery staged a peach of a pitchers' battle. Fillengem held the Muckalees scoreless until the fifth, while his teammates were registering two runs. Then the Muckalees got busy. Tudery drove in the first run of the game, as far as Americus was concerned, with a double. Fillengem struck out eleven men. Manager Davis Gaston played center field in grand style.

Score by innings: R. H. E.
Americus . . . .000 020 001—3 8 2
Cordele . . . . .001 010 000—2 7 3
Batteries: Tudery and Manchester; Fillengem and Eubanks. Umpire, Collins.

KOLEHMAINEN WINS MODIFIED MARATHON

New York, May 2.—Hannes Kolehmainen, the Finish runner, attached to the Irish American A. C., today won the fourth modified marathon race conducted by The New York Evening Mail. His time for the distance—13 miles 200 yards—was 1 hour 9 minutes and 1-5 second.

Gaston Strobino, of Paterson, N. J., unattached, was second; time, 1 hour 11 minutes 28 seconds; Harry J. Senth, Bronx Church House, finished third; time, 1 hour 12 minutes 55 1-2 seconds. More than a thousand runners participated. Kolehmainen took last year's event in 1 hour 8 minutes 52 seconds.

Crackers' Daily Hitting

These figures include ISS game with Nashville on Saturday.

PLAYERS.	G.	AB.	R.	H.	P.C.
Munch	2	7	0	1	.143
Long	12	39	6	12	.308
Westhouse	12	39	6	14	.359
Kircher	10	27	5	14	.518
McConnell	12	39	10	16	.410
Reynolds	10	24	3	7	.292
Ertel	12	41	11	18	.439
Flanagan	18	60	9	18	.267
Jennings	12	45	12	16	.356
Holland	9	32	3	8	.250
Perry	3	13	3	4	.308
Perryman	3	9	0	2	.222
Dell	5	16	1	3	.188
Dunn	11	38	1	7	.184
Boucher	3	11	2	2	.182
Browning	6	14	2	1	.071
Kissinger	4	6	1	2	.333
Elfird	2	5	0	0	.000
Price	3	6	1	0	.000

ACCIDENTS MAR FIRST SAILING OF RESOLUTE

Bristol, R. I., May 2.—Two slight accidents somewhat marred the first sail trial of the cup defender yacht Resolute in Narragansett bay today. The temporary loss of her centerboard kept the yacht in the harbor until late in the afternoon. She finally went out and after an hour's spin, one of the peak halyards gave way. The Resolute limped back into port with her wooden battens flying out of the pockets in each of the main sail.

The Endurance—the Staying Power of Firestone Tires—under roughest road conditions and ruggedest wear—is the natural result of scientific design, uniformly accurate construction and superior materials. It is good business to pay the little more in price for Firestone quality to get the much more of Firestone mileage and satisfaction.
Ask any Firestone user.

Firestone

Non-Skid and Smooth Tread TIRES

Firestone Red Inner Tubes mean more motoring economy and satisfaction. They are the toughest, strongest, most friction proof tubes ever produced. Insist on Firestone equipment all around for economy, comfort, and most miles per dollar.

Firestone Tire and Rubber Company
"America's Largest Exclusive Tire and Rim Makers"
253-255 Peachtree St., Atlanta, Ga.
Home Office and Factory: Akron, Ohio
Branches in All Large Cities

Most Miles Per Dollar

Most Comfort Per Mile



A Magneto for Ford Cars

to give the popular motors the response and flexibility of the highest priced automobiles!

The Splitdorf Electrical Company is producing an improved instrument of special construction to meet the special demands of Ford cars, known as the

Splitdorf Ford Special

Waterproof High Tension Magneto

With noiseless enclosed gear-driven installation, it is of the nattiest appearance and most reliable construction and is guaranteed to "stand-up" under the hardest usage.

It is as simple as it can be—you can install it yourself. We furnish everything you need—magneto, base, gears and gear housing, switch, wires, terminals, spark advance rod and all bolts and screws necessary are put up in a single box with full instructions for installing. No machine work is needed to install a guaranteed Splitdorf Ford Special High Tension Magneto.

"Ford Power Possibilities" is a booklet fully describing the Splitdorf Ford Special High Tension Magneto in detail and its many positive advantages to a Ford machine with illustrated details of installation. Send for it Today—it's Free.

SPLITDORF ELECTRICAL COMPANY
10-12 EAST HARRIS STREET
ATLANTA, GA.

Ford Special Plugs, Transformers, Batteries, Cable, etc.

Studebaker

SEVEN PASSENGER SIX

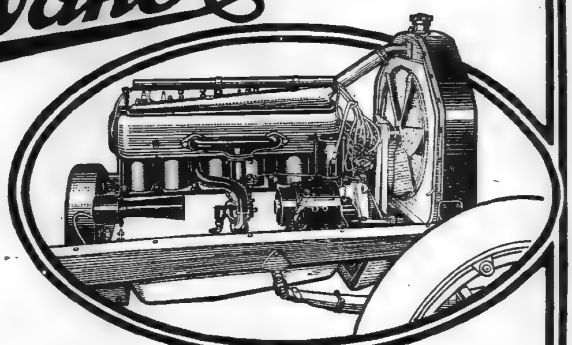

Visible and Invisible Values

Place on one side the outer signs of Studebaker SIX superiority—then note the still more important factors that you cannot see, but which are the real foundations for this car's greatness.

You see the simplicity of its motor and the wonderful accessibility of its parts—but you can only sense the scientific engineering which has made this possible.

You recognize the masterly design which places its ignition and lighting system forward of the cylinder block—but you cannot appreciate to its full the superb engineering that makes this unit absolutely dependable.

You see that its left hand drive and center control place you where your every motion is a natural impulse—but you can only feel the free, easy action that carries your orders to the heart of the car.

You see the visible characteristics of the full floating rear axle—but you cannot see the transmission and differential gears, with their perfect alignment and absolute accuracy of pitch and face, or the full equipment of Timken bearings.

You see a motor responsive to your slightest touch—but you can only feel in that perfect response the best balanced six-cylinder motor ever placed in a car.

You will find that motor growing sweeter and smoother with hard service—but you cannot see the reasons for that betterment—its engineering, its alignment and its faultless lubrication.

F. O. B. Detroit	
FOUR Touring Car	$1050
SIX Touring Car	1575
SIX Landau-Roadster	1[illegible]
SIX Sedan	2250
Model "25" Roadster	875
Model "25" Touring Car	885
Model "35" Touring Car	1290
Model "35" Coupe	1850
Six-Passenger SIX	1550

STUDEBAKER
DETROIT
STUDEBAKER CORPORATION OF AMERICA
ATLANTA BRANCH, PEACHTREE and HARRIS STS. Phone Ivy 1694

Electrically Started
Electrically Lighted

$1575



No. 12

Buy It Because It's a Studebaker

"Red Rosa," Angel of European Social Revolution

Sentenced to a Year in Prison in Germany, There Is Fear That She Will Die. Is in Critical Health Because of Her Sacrifices for the Red Cause—Fiercest of Opponents of Present Social Order—Preaches Armed Revolution Against the Ruling Classes.

Despite Her Extreme Views She Is a Woman of Courage and Character, and Is Famous for Her Charity. Has Served Four Prison Terms in Germany, Four in Russia and Many in Other Countries Because of Her Fiery Tongue—Her Fight With Bebel and Kautsky.



Left to right: Karl Kautsky, Rosa Luxemburg, and Arthur Stauthagen.

(Copyright, 1914, by Curtis Brown.)

Berlin, May 3.—Doctors declare that "Red Rosa" will die within three months—that is, if she is kept in prison. Rosa Luxemburg—die rote Rosa—"the angel of the social revolution," easily the most striking and courageous figure in the German socialist movement, has been given a year's imprisonment by the criminal court of Frankfort-on-Main. Her crime is her fiery tongue. In September, 1913, she made speeches in Bockenheim, near Frankfort, and in Frankfort itself, on "the political and economical situation and the tasks of the working class," and she said things which made worthy citizens rage.

She said that the people must soak themselves in revolutionary spirit: that if soldiers are asked to turn their weapons against their French brothers, they must refuse; and that the weapons might take a direction which the ruling classes would not like.

In court Rosa made a fiery speech, in which she admitted having said all these things, but declared that the minutes had read later than when other things which she did not mean. She added that "war is a barbarous, utterly immoral, reactionary and anti-popular thing." Rosa was found guilty of attempting to induce disobedience in soldiers and of other charges, and so she goes to jail.

Sigh of Relief.

Many excellent citizens heave a sigh of relief. Citizens of all kinds. Conservative upholders of the existing social order, because Rosa Luxemburg is their fiercest, most unrelenting foe among all Europe's fighting socialists themselves. These are secretly glad to be rid of the disputatious "Red Rosa." For nobody in Rosa is for all foes of socialism, she is a greater foe still to weaklings, cowards and compromisers on her own side. She is talented, eloquent, imperious, dashing. Rosa is a plague and a nuisance to Germans of both kinds, and all are heartily glad to have her put away.

This is not the first time that "Red Rosa" goes to jail nor will it be the last. Rosa has been four times sentenced in Germany; four times in Russia, and odd times—which she does not trouble to count—in other countries. She has been sentenced for libel, for lese majeste against the kaiser, for inciting different classes of the population to mutual violence, for organizing revolutionary conspiracies, and merely for being a social democrat. Any other propagandist would be satisfied and take a rest. But "Red Rosa" is insatiable; and she now goes to jail for a year with the brave intention next time to go for two years.

And these periodical internments, which naturally please the timid champions of the existing order, please some socialists no less. For Rosa is one of those uncomfortable allies who always burn with zeal and manage to make ridiculous every one who burns less brightly.

Keeps Party in Turmoil.

For five years Rosa has kept the party in turmoil by insisting against its opportunists on the extreme doctrines of Marxism, and by insisting at the same time on ultra-revolutionary tactics of a highly "Red" character. The union of doctrinal purity and fighting fanaticism originated in extremist Russia, where Rosa, a Jewess by race was born forty-three years ago. Russians and Russo-Germans are strongly represented in the German social democratic councils, and for a long time Rosa, with the Russian economist, Dr. Helphant, who calls himself "Parvus," and some other sympathizers formed a powerful so-called "Russian section," which ever urged the party to desperate measures, and in the end went so far that August Bebel, Kautsky and other supposed fire-eaters had to repudiate it. "Parvus" is now undergoing penal servitude in Siberia, and the "Russian section" has lost influence. But the indomitable Rosa never loses heart, and with amazing eloquence and considerable dialectic talents she urges every annual socialist congress to condemn the supine leaders and to proclaim war to the knife on bourgeois society.

Rosa as an outsider is new. Until five years ago she was not so much the plague of the official socialist party as a recognized prophetess. In those days Germany's socialism was split up into only two factions, the radicals and the revisionists. The radicals, under Bebel, controlled the machine, and persecuted as schismatics the revisionists under Bernstein. As revisionism consists in watered down Marxist doctrines and opportunist tactics, "Red Rosa," who, by the way, has the university title of doctor, stood with the radical majority. She even considered herself an official socialist. The malcontents accused Dr. Rosa of running the party on Kaiser Wilhelm's autocratic lines, and they classed her with two other dictators, the "theorist of socialism," Karl Kautsky, and Mehring. With them was Bebel. These pushed the extremist "radical" policy ruthlessly; and the chief of the subtlest editors of The Vorwaerts for darling to disagree.

At Height of Her Power.

Then Rosa was at the height of her power. Since then the revisionist movement has gained ground. Bebel, before his death, moved a long way in its direction, and at the last annual congress Bebel and the official chiefs were an intermediate party half way between the tame revisionists and the remnant of the old uncompromising extremists whose leader was Dr. Rosa.

Since then Rosa has been devoting her energies and her talents to forcing the party, by creating new certain extremist principles and certain extremist expedients which it desires to shirk. Such are the proclamation of an immediate general strike as a protest against the reactionary Prussian franchise, and the initiative of an active, no longer merely doctrinaire, republican propaganda directed against the reigning German sovereigns. The official leaders say that the general strike would fail, as the time has not come for it; and they know that an active republican propaganda would split them into fatal factions. Hence Rosa's extreme faction is always voted down. But Rosa takes her defeats imperturbably, and meantime she has the joy of proving to all genuine, that is revolutionary socialists that the official leaders are falterers and poltroons.

"Red Rosa" is almost the only leading socialist who openly and fully accepts the "social revolution" in the sense indicated by Marx in The Communistic Manifesto, that is, an overthrowal of the present order by violence. The "Russian section" has always stood for this; and Rosa and Parvus bitterly gibed at Kautsky, who claims to be a stalwart, for shirking the issue. Rosa challenged Kautsky in 1910 by launching the idea of a general strike as a first step to revolution. The strike was to be "a test and an example." Rosa was in a fiery mood. For she visions of millions of workingmen dropping their tools and sweeping government, church and kaiser into dust. Kautsky and all the official socialists showed the white feather; and the official newspaper, "Vorwaerts," refused to publish Rosa's flaming letters, and decreed that a general strike must not even be discussed. Rosa retorted with bitter reproaches. She declared that the "magnificent enthusiasm" of the masses is being chained down by pusillanimous leaders. This incident pushed Rosa farther and farther from the official socialist counsels, and convinced her more and more that her divine function is to be a thorn in the official socialist's side. She next attacked Kautsky and the officials over the monarchic question. A republic, says Rosa, must be the first part of our political program. Kautsky and the official socialists, in vain, professed that they are sound republicans, but that they are against precipitate agitations. This only confirms Rosa's belief that the official socialists will never dare to fight for the principles which they profess.

Woman of Marked Talents.

"Red Rosa" is not only the one resolute and single minded personality in German socialism, but she is a woman of marked propagandist talents and of strong character. Outvoted at party congresses, derided as a mere gasbag and a visionary, she never loses courage, and her assaults on the bureaucratic leaders and flaming incitements to action and combat provide the only dramatic features of socialistic meetings. She is a good speaker and writer and can address a meeting or compose a proclamation with equal effect in German, Russian or French. Also, "Red Rosa" is a self-sacrificing one and a reproach to some of the official socialists who think more of their comfort and of the party convenience than of the socialist cause. Rosa's charity is famous. Her little apartment at Sudende, in the south of Berlin, is an asylum for the poor and unfortunate. She fights always for her cause, and not for herself. "Comrade Rosa," said Bebel in one of his last speeches, "has made a target of us all, and we have made a target of her. But never has there been more fierce controversy with so little ill feeling." That is true of Rosa as of some supercilious socialist epitaphists, such as Bebel was; but it is not true of all socialists. Many leaders detest the "rote" of the social revolution" as a perpetual menace to their position in the party hierarchy; and the putting of Rosa into jail for a year has caused these much secret satisfaction.

Rosa's faithfullest friend and champion is the reichstag's ablest orator, lawyer and author, Arthur Stadthagen. "Handsome Arthur" is one of the ablest members of the left socialist wing, whose members more or less sympathize with Rosa; his extremist views even led him twenty years ago to be expelled from the corps of advocates. Stadthagen is renowned as an expert on the best way to carry on an anti-governmental propaganda without falling into the clutches of the law; and the fine advice is due the fact that Rosa during the eight years, 1896-1914, avoided getting into jail. Now she must show that she knows that Rosa will escape her twelve months' imprisonment by appealing for an appeal. Rosa's best argument here is not her political innocence, but her weak health. Her many sacrifices made and privations endured for the red cause

Jail Treatment a Sore Point.

Jail treatment is a sore point with the deputations Rosa, She carried on a long and scandalous agitation against "czarism." Russian prison barbarities and despotism, and she is suffered to be the chief of a German organization which helps Russian prisoners to escape. Between 1906 and 1911 this organization managed to liberate from prison or Siberian penal servitude nearly a hundred persons. Odilon, a Russian subject, and having been in collision with Russian law, Rosa cannot openly visit Russia; but she has been there often in disguise; and her adventures would fill a book. The "Red Rosa" organization has repeatedly taken steps at Berlin to have an end put to Rosa's agitations. It now pays over from Prince Bulow the humorous advice to kidnap Rosa and relieve Germany of the most troublesome political problem it has.

RICHARD S. SCOPE

Co-operation and High Cost of Living

One-Sixth of the People of Great Britain Buy All or Part of Their Needs From Stores Run on Co-operative System — Wholesale Co-operative Society Which Did $155,000,000 Worth of Business Last Year.



Burgermeister Barny, mayor of Budapesth.

(Copyright, 1914, by Curtis Brown.)

London, May 2.—In this country, where close on three million persons, representing not only the working but also the professional and middle-classes, are members of co-operative trading societies, the recent announcement by the United States Steel corporation that it will run a co-operative farm for its employees has been received with uncommon interest.

Here in its birthplace, if anywhere, has co-operation been weighed in the balance and not been found wanting. About one-sixth, in fact, of the population of these islands have their wants supplied in whole or in part by co-operative stores, and in many sections of Great Britain practically every shop that meets the traveler's eye is a "co-op" of either one of two varieties—i. e., shops which supply only those who hold shares in them, and those open to the community at large. Of perpetual interest to Americans, too, are the two great and famous co-operative enterprises in London, the army and navy and the civil service stores, each of the capacity of an American department store, but each carried on in a manner and restricted to a class by and restricted to a class by which they derive their names. Every year, moreover, one reads the deliberations of the co-operative congress, representing over 1,000 societies, with a membership of 1,414,-183, with a share capital of $16,000,000, with sales $250,000,000 and a net profit of $20,000,000.

It dates back close on a century, does this co-operative movement, the principle of which is, of course, well known. It means, in a word, the association of work-people for the management of their own interests in store, workshop or other undertaking, and the equitable distribution of the profits among those who earn them. The chief apostle was Robert Owen, the reformer, whose later socialistic theories worked out so lamentably when put into practice by his own son at New Harmony, Ind., but before Owen's time, or as far back as 1794, a co-operative society was founded in Oxfordshire by Brete Barrington, bishop of Durham.

Depths of Misery.

Probably few persons living today realize in what depths of misery the toilers of England were sunk in these, the last days of the eighteenth and the opening ones of the nineteenth century. A new industrial era was opening with what seemed like outstripping Works and coal pits almost equalled in the horrors of their conditions the worst slave mines of old Peru. Four cents per day was the average pay in the smaller villages. Women in the coal pits, almost naked, were employed to drag trucks through low, wet galleries. Children from five years old, worked underground, so hungry that occasionally they were known to eat the collier's candles. An editor going home at 2 o'clock on a March morning, found a seven-year-old child sitting patiently by the gates of a factory. Her mother had no timepiece, but the editor on the child had been beaten for being late. These and similar tales were familiar to the old co-operators, one of whom tells how his mother contracted a fatal illness while working at her hand loom. The holes in the earth floor of her cottage, underneath the treadles, could not be kept free from water into which her feet splashed at every downward movement. Mothers, the same man adds, commonly drugged their children preparatory to lull the tots while they worked.

Such conditions as these—the fruit of private greed—it was that led to the attempted emancipation of the workers by means of co-operative trading. Robert Owen, Cobbett and Thomas Hughes, the author of "Tom Brown at Oxford," were prominent in the movement, but the shores of commerce were strewn with the wreckage of co-operative societies that had failed when, in April, 1844, twenty-eight working men, weavers all, who called themselves the Rochdale Equitable Pioneers and had a combined capital of just $140, set up a small co-operative shop in the obscure Lancashire town where they lived and from which their epoch-making enterprise took its name.

Triumph of the Age.

Today those men, whose tiny initial capital was painfully collected by subscriptions of four cents, have their monument in the Wholesale Co-operative Society of Great Britain, among the ons of the industrial triumphs of the age, and in which the co-operative co-operators of the world oversees its periscopes. This colossal organization, which gives employment under conditions which are described as "ideal" to over 22,000 persons, has palatial headquarters in both London and Manchester, the city of its birth, as well as over 50 factories and other centers of production. Its registers sales of over $150,000,000 yearly and supplies with its products over 1,250 retail co-operative societies representing a membership of 5,272,496 persons. The ships it owns ply on many waters, it runs flour mills, woolen mills, tobacco works, weaving sheds, soap works, flannel mills, print works, biscuit works, boot factories and fruit farms, and its total of sales since its creation represent the huge total of £462,554,781.

Small wonder that the Pioneers of Rochdale are all but deified in the imagination of the disciples of co-operation —the state within a state, as it has been called. There seems, by the by, to have been no "master mind" among them, though the names of Abraham Greenwood, William Cooper and Charles Howarth, their constitution maker, stand out as among those who later helped to bring the Wholesale Co-operative Society into being. In the store which they opened to supply themselves with provisions they at first had only four products to sell—flour, butter, sugar and oatmeal. By 1867, however, they had a membership of 1,850, a capital of £15,000 and annual sales to the amount of £80,000. Their society became a model to the working man in the north and easter of England, and also in Scotland.

Giant of Co-Operative World.

Then came the founding of the Wholesale Co-operative Society, which is today the giant of the co-operative world. It was a necessary step. The co-operative societies found themselves boycotted by wholesale merchants on every side, short-weighted upon every possible occasion, and served with inferior goods to those ordered and paid for in nine cases out of ten. It was evident that they must become their own producers and to that end a preliminary meeting of co-operators was held in August, 1860, at a farm some six miles from Rochdale which bore the name of Kingston Grove. P. T. Barnum's famous elephant—Jumbo. A second meeting was held in Manchester on Christmas day of the same year in a building formed of a railway arch which now has become historic, but it was not until four years later, or on March 14, that the Wholesale Co-operative Society opened its first shop, at 3 Cooper street, Manchester, with a staff consisting of two men and a boy, in the shop of a co-operative society's head shares, and at the start it dealt in sugar, fruits, spices, rice, sago, soap, candles, treacle, raw molasses, and tea and coffee.

Discussing this humble beginning of the W. C. S. its London manager, talking in the splendid boardroom of the society's headquarters in Leman street, Whitechapel, pointed out to the writer that its founders drew no little of their inspiration from events in the United States. Between the original gathering at Jumbo, in 1860, and the long delayed opening four years later, the cotton famine, resultant from the civil war, had fallen like a blight upon Lancashire. But it passed, and almost at the height of the trade revival the W. C. S. began business. Shortly after we learn one of its advocates saying: "The Americans, during their late war, so astonished the integrity of every republic, never entertained the idea that their territory was too extensive or their interests too varied to be managed by one government. Like them, we must adopt ourselves to the exigencies of the world overseas if we would conquer all difficulties in the path of success. The American republic affords an admirable model which we might adopt in building our co-operative structure."

Success Was Surprising.

Surprising as was the success of the Wholesale Co-operative society, it was not instantaneous. In its first days, in fact, it was described as "like a gaunt specter haunting the main rooms in Cooper street, and carving upon quarter rations." As late as October, 1864, when nearly 200 societies were in membership and the turnover was approaching a quarter of a million sterling yearly, the auditors filled five foolscap pages with a severe, if not alarming, report on the conduct of the business. Such days of uncertainty, however, soon passed. In 1872 the society's trade was over $5,000,000 a year, and soon afterward it opened its first branch in Newcastle. Then came the establishment of its co-operative bank, the opening of factories for the manufacture of boots at Leicester, and soap at Durham, and eventually, in 1875, with a London branch in Leman street, in the Aldgate district of Whitechapel, where the society's huge offices stand today. Its cornerstone was laid by the mother of "Tom Brown at Oxford," and the W. C. S. was fairly launched as a national institution. Its first thirty weeks' turnover had totaled $955,000. Ten years later it had increased its total to $10,000,000, and each decade since has seen its turnover nearly doubled. Last year goods were sold to the value of over $165,000,000.

"I myself have seen our business grow from three million pounds," said J. C. Cocks, the head of the great establishment in the East End. "What is the secret of our success? Why it represents the triumph of the root principle of co-operation, which is to enrich those who create the wealth. No, we deal with no private firms, only with co-operative societies, and these in every part of the world. These clients of ours now number 1,247 and are located, besides in the British Isles, in Belgium, Denmark, the West Indies, British Columbia, Germany, Bermuda, Servia, Austria, Spain, China and Japan. How many customers have we in the United States? Just three, one in Great Scona, N. J., one in Plymouth, Mass., and the third, I believe, in Maine.

No Progress in United States.

"Co-operation," went on the secretary, "seems to have made small progress in the United States. In spite of the Brook farm example, yet we constantly have American visitors, some of them millionaires, calling here to inquire into our methods. They all, however, start with a mistaken notion that they can apply those in the United States, where we are now, as a business, dealing with millions. Instead of that they must commence on a scale which is the only way. For you cannot begin a co-operative business on wholesale lines; you must first have the retail stored. How are those brought into being? Under English law a number of persons, over seven, can start trading after investing one pound, the liability of each individual being limited to one pound. Only one pound—selling at market rates—are entitled to divide the surplus after paying a 5 per cent dividend. Over 1,000 sales of £445,656,784 on fifty years' trading represent a profit of $23,975,000 after distributing dividend and creating a reserve fund. Our present reserve fund is $4,500,000.

"One of the things in which we take most pride," went on Mr. Cocks, "is the fact that we educate all our employees. Classes in all branches of knowledge are open to them on evenings and Sundays. This was one of the innovations of the Rochdale Pioneers, in whose time, of courses, there was no such thing as free education. In those days, such teaching as was done was mostly carried on by the Church of England, parents who could afford it paying a few pence a week for having their children taught. To appreciate the difficulties that those twenty-eight men faced and overcame, by the way, one must realize the conditions which prevailed in the England of their day. Wages were nothing like what they are today. It was, too, before the era of steam and had brought the products of the world practically to the artisan's doors. The luxuries of life were beyond the reach of the workingman. A few grapes for the sick room, for example, would then have cost half a dollar or more. Today they can be had around the corner for a few pence."

Although dwarfed by this great co-operative society of the masses, that of the classes, the Army and Navy Co-operative society deserves more space than can be accorded to it here Practically every American visitor to London besmes familiar with its big headquarters in Victoria street, close to the American embassy. Formed in 1871 by officers of the two great English services, with a capital of only $75,000, its establishment was largely in protest against the exorbitant prices charged by grocers and other vendors of household articles in those days. During the first year its sales amounted to $646,000, whereas its forty-first annual report, covering 1913, which lies before me, shows sales amounting to $16,000,000. The profit for the year was, roughly $650,000

Profit of $20,000,000.

Such, in brief, is the record of co-operation in Great Britain. The last year for which there has been an official report (1911) shows that the assets of the societies reach a total of $240,000,000, or an addition of more than $24,000,000 during the year 1911. The balance on the trade of the year in 1,021 societies resulted in a profit of $20,000,000. And the profits in loss amounting to $127,500. Of the profit the sum of $12,500 was applied to educational purposes.

Buda-Pesth, Hungary's capital, has meanwhile initiated a system of municipal trading which may more closely resemble the proposed experiment of the United States Steel corporation than the English co-operation movement. Buda-Pesth has suddenly changed itself from being Austria-Hungary's dearest city to the cheapest. This is entirely the result of municipal trading. At a municipal meeting last month, Burgermeister Barny announced that the cost of food in the last four years has been reduced by 19 per cent, whereas, in Vienna in the same period, the average price of necessaries has gone up 14 per cent. While Vienna is the dearest city in central Europe, and suffers from chronic high-price riots, Buda-Pesth citizens are rejoicing in general cheapness. Austria and Hungary have the same tariff system. The only difference is that in Vienna the storekeeper makes a big profit, whereas in Buda-Pesth you can buy your meat, eggs and vegetables in stores conducted by the city, which make no profit at all. "Our motto," says Herr Barny, "is becoming a universal one. That is the only way to fight high prices."

Buda-Pesth's imitative in starting municipal food stores is a result of the high-price riots of two years ago. Vienna clamored for relief, but the government gave none. The municipality kept to the policy initiated by the late Burgermeister Lueger—"Handsome Carl"—and left everything severely alone. Buda-Pesth did the opposite. It resolved that as the government would not cut down the tariff, it would cut down the storekeeper's profits, and ever since then it has been cutting them down.

Started as Butcher.

First Buda-Pesth started as a butcher. It established in Buda, in Pesth and in the Altofen district hand-somely equipped municipal meat stalls. The stalls were intended for the poor. But as the meat was better and cheaper than in private stores all classes patronized them. Prices were about three-quarters of the private stores' prices. The butchers threatened strife. They went complaining deputations to the inexorable municipality and the inexorable municipality replied that it would open more stores. The municipality then relented and made an agreement with the butchers. If they would cut down their prices it would open, it promised, no more stores. The butchers had to face the problem of making a profit out of lower prices. They made it by compelling the cattle dealers to cut prices. The cattle dealers next complained. This did not disturb the municipality, as the principle of Herr Barny and his fellow municipal traders is that each town should look after its own interests and ignore the interests of outsiders.

Next Buda-Pesth attacked the private bakeries. It established four public bakeries; and reduced bread prices 7 per cent. The private bakers were obliged to cut down their prices. Today in Buda and Pesth 50,000 families, counting in all 250,000 persons, purchase their bread from the city. Doctors say that Buda-Pesth's municipal bread is superior and more nutritious than the bread of other Austro-Hungarian cities.

Having established its position as retailer, Buda-Pesth challenged the producers and distributers. It was moved to this because the producers of meat, eggs and milk in the country round have organized an equivalent to a trust for keeping up prices. The municipality built additional slaughter houses and encouraged the farmers' backs began to import cattle, sheep and pigs from remote parts of Hungary. The city also began to buy on the spot at low prices, and by good organization was transported to the city at minimum rates. The city began selling its own meat in its own stores.

Farmers Angry, But Helpless.

The farmers of Buda-Pesth were angry, but helpless, and they reduced prices. The city next organized a big municipal general food store, to which it affiliated twenty-three branch stores in different wards. These stores are practically all-round stores for products. Their function is to frighten the private traders, and to act as price regulators. They forced down prices everywhere. Like the butchers, the bakers improved the city not to ruin them. The municipality graciously granted their petition. "Keep down prices," said the town syndicate to a deputation of milk traders. "In that case we will limit our competition. But if we find anyone making unreasonable profits we shall double the number of our stores."

Buda-Pesth municipality justifies the principle of co-operation by its argument that private retail profits have been abnormally high. An enormous increase in the number of various traders confirmed this view The traders predicted that they would be ruined by municipal trading, but only the number of bankruptcies has fallen. The town has lost no money. The initial outlay has been fully recouped indirectly difficult. A capital of over a million dollars has been invested. While the loss suffered in several municipal enterprises was covered by the profits in others. Buda-Pesth aims, in principle, as far as possible, is to make each direct trading service, when calculated, would benefit indirectly. The municipality has been able to keep down food expenditure made by the citizens, greatly relieving their purchasing, and the town rates benefited from the profits of the food stores.

Numerous other Hungarian towns with the exception of the southern cities of Temesvar and Theresiopel are about to open municipal milk stores. Temesvar municipality will buy a large farm and breed stock for town consumption. Szegedvardin has purchased a poultry farm in the Hajduken country. Not content with selling poultry and eggs to its citizens, it purposes to trade with other municipalities. It will force the other municipalities to pay ordinary market prices, and it will devote the profits to covering any loss incurred in selling food to its own citizens at less than cost prices. In this way it will apply Herr Barny's principle that each town should look out for itself.

How Buda-Pesth, by Municipal Trading Without Profit, Forced Down Cost of Living There—Competing With the Shopkeepers, It Compelled Agreements Whereby Reasonable Profits Only Were Permitted on All Produce.

CEDARTOWN, GA.

Two delightful social affairs of the past week were the parties given by Mrs. R. F. Wright at her home on Gibson street. Both were given in honor of her sister, Mrs. Rogers Dewar, of Atlanta. On Thursday the game of forty-two was played, and she was assisted by Misses Annie Brumby and Jamie Harris. Mrs. J. E. Davis won the prize, which was a lovely bonbon dish. Friday afternoon the game of auction was played and Mrs. A. C. Brewster won the prize, which was a photograph frame. Mrs. Wright was assisted at this party by Mrs. Charlie Brumby, and Misses Susie and Ophelia Brumby. Elaborate refreshments were served.

Mrs. F. D. Noble was the gracious hostess at a delightful tea given at her home on Pulpit street Monday afternoon, in honor of her sister, Mrs. W. R. Owen, of Anniston, Ala. The house was beautifully decorated with spring flowers and was very pretty indeed. Mrs. S. H. Hollowell and Mrs. W. W. Turner served punch and sandwiches on the verandas. Mrs. T. J. Evans and Mrs. Earl Bassett invited the guests to the dining room, where cream and cake and bonbons were served. Mrs. William Parker and Mrs. E. B. Russell were assisted by Misses Zoe and Annie Rooney Pittman. The guests were invited to the "den" by Miss Lucy Chambless, where salted nuts, cheese wafers were served by Mrs. A. W. Birkbeck and Mrs. H. H. Hall. Mrs. W. A. Robinson assisted in entertaining.

LAFAYETTE, GA.

The Daughter of the Confederacy were delightfully entertained last week by Mrs. J. E. Patton. The entire lower floor of the beautiful home was thrown open to the guests and was a mass of spring blossoms. After the business session delicious refreshments were served.

The Memorial day exercises were held in the auditorium last Saturday afternoon. An address by Captain J. M. Jackson was the principal feature of the program. From the confederate monument the school children formed a procession and marched to the cemetery, where the graves were decorated.

The commencement exercises of the Lafayette public school will begin Sunday, May 10, continuing through Wednesday evening, when the young ladies and gentlemen will receive certificates.

CORDELE, GA.

Miss Mae Dunlap was the charming hostess on Thursday afternoon to the Auction Rook club, entertaining a large number of friends in a most attractive manner.

Miss Harriett Carswell delightfully entertained the Sewing club Friday afternoon.

A surprise wedding of much interest to their many friends was that of Miss Ruby Eggenia Bullock and Mr. R. N. Evans, both of this city, which occurred Tuesday evening at Vienna, the ceremony being performed by Rev. R. W. Eubanks, pastor of the First Baptist church there, and was witnessed by only a few friends who accompanied the couple on a motor ride to Vienna.

Few occasions of the season have been more enjoyable for the Symphony Music club as that upon which they were entertained by Mrs. T. M. Cooke on Saturday afternoon. The subject for the afternoon was "American Opera," and a splendid program was carried out.

The Thalian club will be entertained by Miss Frances Carswell next Wednesday afternoon.

The interesting drama, "The Spanish Gypsy," will be presented by the expression department of the O'Neil High school on Friday evening. May 8, in compliment to the two literary societies of the school, the Lanier and the Stevonians.

The W. C. T. U. will hold their usual monthly meeting at the Presbyterian church on Tuesday afternoon, May 5.

DARIEN, GA.

The marriage of Miss Sarah Elisabeth Clark and Mr. Hugh Boyd Manson, which took place Thursday evening at 8:30 o'clock at the Methodist church on the Ridge, was of much interest throughout southeastern Georgia. The church decorations were entirely in white and green, with masses of firm and stately palms lighted with many gleaming candles. As the bridal party entered the wedding march was played by Mrs. Donald Forsyth. The ushers were Mr. Arthur Downer and Mr. Spalding Mason. The only bridesmaid was Miss Jem Clifton, and Miss Roberta Sochilion Clark, the twin sister of the bride, was maid of honor. Mr. Richard D. Fox, Jr., was groomsman, and Mr. Robert Manson, Jr., was best man. The bride entered with her father, Dr. F. H. Clark, and was met at the altar by the groom and best man. The party stood under an arch covered with bamboo, in the center of which was a bell of smilax and orange blossoms. The marriage service was conducted by Rev. Thomas H. Thomson, of Tifton, the bride's uncle, and little Miss Sara Thomson was ring bearer and made a dainty picture in an exquisite hand-embroidered, lace-trimmed dress. After the ceremony the bridal party, relatives and a few intimate friends repaired to the home of the bride, where an informal reception was held. Misses Marion Manson, Jean Manson and Rita Clark served punch, and Miss Emma Stevens presided over the bride's book. The couple left at 11 o'clock for their wedding journey, after which they will be at home to their friends in Darien.

TALBOTTON, GA.

This city sent many visitors to grand opera in Atlanta, Ga., this week. Among those who attended are the following: Mr. and Mrs. Marion A. McCoy, Mesdames W. J. Thornton, L. W. Spivey, John S. Cahill, Fred Shaeffer, of Fitzgerald, Misses Mary Lou Robins, Jessie Robins and Pearl Robins, Clara Spivey, Martha K. Smith and Hattie Simpson. All report a joyful time while there.

Mrs. W. O. Delaccio and children attended the picnic given by Miss Mattie Lou Maxwell, of Centerville, Thursday, complimentary to her school. Quite a crowd from this place were present.

Mrs. T. A. Kimbrough entertained on Wednesday at a spend-the-day party, in honor of Mrs. William P. Leonard.

Mr. and Mrs. Howland W. Spain, of New York city, who are now visiting relatives and friends in Atlanta, Ga., and Griffin, are expected to arrive here Saturday for an extended visit to friends and relatives here.

MONTICELLO, GA.

Mrs. James J. Pope was hostess at a most enjoyable spend-the-day party Thursday, when she had as her guests a number of congenial friends.

Miss Ethel Wilburn entertained the members of her sewing circle in a delightful manner on Saturday afternoon. Delicious sandwiches and iced tea were enjoyed during the afternoon.

The rook party at which Mrs. James B. Henderson entertained her Sunday school class and a number of their friends was a lovely affair at the home of Mr. and Mrs. W. A. Lane. Misses Katherine Lane, Rosa Malone and Irene Alexander presided at the punch bowl and, following the game, ice cream and cake were served. Mrs. Henderson was assisted by Mrs. W. A. Lane and Miss Mary Malone.

A feature dinner was served the confederate veterans by the Monticello chapter, U. D. C., following the memorial exercises Monday. Colonel W. T. Lane, of Americus, was the orator of the day, and delivered a most eloquent address.

Among the Monticellonians attending grand opera in Atlanta were Mrs. Mon Johnson, Mrs. J. L. Benton, Miss Anna Jordan, Miss Blanche Ward, Miss Elizabeth Glover, Miss Ethel Wilburn, Miss Eunice Furse, Dr. R. L. Furse and Professor W. D. Cornwell.

JESUP, GA.

Mesdames H. B. Mandeville and M. S. McDaniel were hostess in the Progressive Library club Friday afternoon, at the home of Mrs. Mandeville. This being domestic science day in the club, the roll call was answered to by giving a favorite recipe. The club program consisted of the following subjects: "Point Great Things a Woman Does at Home," by Mrs. H. M. Millikin; "Domestic Science in the Public Schools," by Mrs. J. C. Rudisill. After the program was rendered strawberries were served with delicious cake, and whipped cream.

Mrs. M. S. McDaniel entertained at auction bridge Tuesday afternoon in compliment to Mrs. Dave Parker, of Baxley. The guests were Mrs. Dave Parker, Mrs. H. Mandeville, Mrs. C. Y. Gray, Mrs. M. E. Bray, Mrs. H. M. Millikin, Mrs. C. C. Cannon and Mrs. J. H. Thomas. A delicious salad course followed the games.

ATHENS, GA.

Mrs. J. Y. Carithers, chairman of the civic department of the Athens Woman's club, is planning a delightful affair for her department one day the latter part of this week.

The old-fashioned straw ride given a number of the town and visiting girls by the Kappa Sigma fraternity, Friday evening, was a delightful diversion from the formal society affairs.

Friday, next, the University of Georgia freshman dance will be the event of the week in college circles, many out-of-town girls to be in Athens for the affair.

The German Club of the University will give a lovely dansant at the Holman next Saturday afternoon, and Saturday evening the University Cotillion club will give a large cotillion.

A large number of chautauqua parties have been features of the week past, parties attending the musical and other events of the Athens chautauqua.

THOMSON, GA.

Among the entertainments in honor of Miss Mary Stone, whose marriage to Mr. Ridgeway Boyd occurred Wednesday, was a lovely affair given by her sister, Mrs. J. E. Wilkerson, and another by Miss Lenoir Barnaide.

Miss Eddie Greseling, a bride of Wednesday, was honor guest at a number of entertainments during the past week. Mrs. O. S. Lee entertained for her Tuesday afternoon last, and Mrs. H. F. Greseling, of Atlanta, was hostess on Thursday afternoon to the "All You Like It" club, at the home of her parents, Mr. and Mrs. N. E. Wynn, in her honor.

The Magnetic Girl

How She Compels Others to Obey Her Will

100,000 Copies of Remarkable Book Describing Peculiar Psychic Powers to Be Distributed Post Free to Readers of The Constitution.



"The wonderful power of Personal Influence, Magnetism, Fascination, Mind Control, call it what you will, can surely be acquired by everyone no matter how unattractive or unsuccessful," says Mr. Elsner Ellsworth Knowles, author of the new book entitled, "The Key to the Development of the Inner Forces."

The book lays bare many astounding facts concerning the practices of the Eastern Yogis and describes a simple though effective system of controlling the thoughts and acts of others, how one may gain the love and friendship of those who might otherwise remain indifferent, how to quickly and accurately judge the character and disposition of an individual, how to cure the most obstinate diseases and habits without drugs or medicine, even the complex subject of procuring thoughts to be explained. Mrs. Josephine Davis, the popular stage favorite, whose portrait appears above, declares that Prof. Knowles' book opens the door to success, health and happiness to every mortal no matter what his or her position in life. She believes that Prof. Knowles has discovered principles which, if universally adopted, will revolutionize the mental status of the human race.

The book, which is being distributed broadcast free of charge, is full of photographic reproductions showing how these unseen forces are being used all over the world, and how thousands upon thousands have developed powers which they little dreamed they possessed. The free distribution of the 100,000 copies is being conducted by a large London institution, and a copy will be sent post free to anyone interested. No money need be sent, but those who wish to do so may enclose 5 cents (stamps of your own country) to cover postage, etc. All requests for the free book should be addressed to Psychic Institute, Science Dept., Free Distribution Department, No. 248, Westminster Bridge Road, London, S. E., England. Simply say you would like a copy of "The Key to the Development of the Inner Forces," and mention The Constitution.

Do not enclose coins in your letter. Postage to England two cents.

Sewing Machines COST LESS HERE



"Standard" Special $29.75

TERMS $1.00 A WEEK
THIRTY EXCLUSIVE MODELS
$12.75 $14.75 $19.75
$22.50 $24.50

DAVISON-PAXON-STORES CO.

SINCE 1823, through decade after decade, the Chickering Piano has recorded the musical development of American taste. Primarily built for the more particular home, the Chickering of 1914 embodies a century of effort, and reflects due credit on its worthy predecessors. Does your present piano worthily represent you?

In this store you will find a complete stock of

Chickering

pianos and player pianos. You will also find that terms of payment will be arranged in a way not to be a burden to you. But whether you decide to buy or not come see, hear these superb instruments today.

Ludden & Bates
63 Peachtree Street, Atlanta, Ga.

Attractive Visitor and Two Lovely Children



Mrs. Richard M. Bissell, of Hartford, Conn., and her pretty children. Mr. and Mrs. Bissell are the guests of Mr. Thomas Egleston for opera week.

VISITOR TO ATLANTA



Home photo by Lenney.

MRS. CARROLL PUTNAM LORD,
Of Mississippi, the charming guest of Mrs. Robert Hunt.

Ambre Royal

The Powder of Royalty

Incomparable French Face Powder

$1.75 the Box

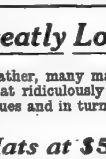

Six Delicate Tints

WHITE - ROSEE
RACHEL - NATURELLE
BRUNE - MAUVE

No 51 COLD CREAM SOAP (Satisfaction) 50¢
Purest Toilet Soap in the World

Send 15¢ for Acquaintance Box of 5 Ambre Preparations (including Extract, Soap, Tooth Paste, Cream and Sample Box of Ambre Royal Powder)

VIOLET (Pronounced VE-O-LAY)

71 A. C. West 35th Street, New York City

Millinery Prices Greatly Lowered Monday

Owing to the unseasonable spring weather, many manufacturers and importers have sold us high-grade merchandise at ridiculously low prices. We consider ourselves fortunate in securing such values and in turn offer them at corresponding reductions on Monday.

Beautiful Trimmed Hats at $5.00

Made to sell for $7.50 and $10 by a Fifth Avenue, New York, millinery house, one of the most greatly patronized by leaders of fashion.

Be Sure You See Them Monday

Every style feature embodied in the latest fashionable modes will be found in variety. About 250 in all and no two are alike.

You will not find equal of these fine patterns at this exceptionally low price. Among the assortment are fine Hemp, Milan Hemp and the new shiny straws (Lisser). Each model deftly trimmed with fine flowers and ribbons the new "Stove Polish" ribbons, wings or quills.



One of the Many at $5

Special Items Also Underpriced for Monday



All the Latest Styles Untrimmed Hats

For Monday Only $1.25

Every hat brand new and perfect. Made of finest quality hemp in all the newest Parisian shapes. Values to $4.00.

Only Enough for Monday

The earlier you come the better the selection. As a further money-saving inducement we will

Trim Hats Free of Charge

Most of the hats in this sale are exclusive models to be had here only.

Special Sample Flowers

A Sale at 25c

About 50 dozen in the most wanted new designs. Every flower a great bargain in the most beautiful colorings. Regular value is 50c.

Ready-to-Wear Hats

Special for Monday 50c

Table of odds and ends in ready-to-wear hats, black and colors, special at 50c

Davison-Paxon-Stokes Co.



MME. ISE'BELL

Blackheads Banished and Skin Cleared

MME. ISE'BELL'S Flesh Worm Eradicator cleanses the pores of blackheads, pimples and other blemishes. It has a bleaching and healing effect, and makes the skin smooth, fine and fair. Price, $1.00.

Other True Aids to Beauty

Mme Ise'bell's Turkish Bath Oil, 25c and $1.00.
Mme. Ise'bell's Exquisite Face Powder, 50c.
Mme. Ise'bell's Natural Blush Rouge, 50c.
Mme Ise'bell's Rose Blush Stick Rouge, 50c.
Mme. Ise'bell's Lilac Mud Whitener, 25c.
Mme. Ise'bell's Skin Food and Wrinkle Paste, 50c and $1.00.
Mme Ise'bell's D. C. Depilatory Powder, $1.00.

Sold by Good Stores Everywhere

DOWNTOWN STORES:

The J. M. High Co.
M. Rich & Bros. Co. Whitehall St.
Benjamin Pharmacy Co.
Brannon Drug Store, 66 Marietta St.
Brown & Allen, 24 Whitehall St.
E. H. Cone, 60 Whitehall St.
E. H. Cone, 13 Decatur St.
Courney & Sons, 39 Marietta St.
Edmondson Drug Co., 11 N. Broad St.
Edmondson Drug Co., 100 N. Pryor St.
Elkin Drug Co. (Both Stores.)
Green-Trent Drug Co., 75 Forsyth St.
Gunter-Watkins Drug Co., 42 Peachtree St.
James Sharp, 231 Marietta St.
Hood Pharmacy, 431 Marietta St.
Cox Prescription Shop, 66 Peachtree St.

WEST END STORES:

Medlock Pharmacy, 27 Gordon St.
Medlock Pharmacy, Lucile and Gordon Sts.
West End Pharmacy, Lucile and Lee Sts.

EAST END STORES:

Gate City Drug Store, Auburn and Butler Sts.
Inman Park Pharmacy, 240 Edgewood Ave.
Kimball's Pharmacy, 207 South Boulevard

NORTH SIDE STORES:

R. G. Dunwody, 514 Peachtree St.
Medlock Pharmacy, 1 East Peachtree St.

WHOLESALE DISTRIBUTORS:

Lamar & Rankin Drug Co.

Made by Mme. Ise'bell
253-So. Michigan Ave., Chicago, Ill.

If your dealer's name is not in the above list he can get Mme. Ise'bell's Toilet Preparations for you from his wholesale druggist.

Constitution Space and Atlanta Land Are Wise and Profitable Investments Both Increase In Value and Produce Big Returns. Buy Land From Want Ads

SITUATION WANTED—Male

SPECIAL rates for situations wanted ads. 1 time, 1c per word; 3 times, 2c per word. To get these rates ads must be paid in advance and delivered at The Constitution office.

ANSWERS TO YOUR AD. of several of them may be sent in at once or a week after ad has been appeared in The Constitution. Such responses are the result of several forms of special service which The Constitution renders only to bona fide advertisers. Wanted advertisers. So if you want a good wage or a salary better considering a position, hold your key another card and call at or phone to The Constitution forthwith for at least a week.

WANTED—Position as head bookkeeper or office manager by young man thoroughly familiar with everything in office work; expect good salary, but will take less if good chances of advancement; at present employed; best of references furnished; good reasons for change. Address Bookkeeper, P. O. Box 898, City.

MAIL ORDER MAN, CREDIT MAN, COLLECTOR, MANAGER, CORRESPONDENT, NOW EMPLOYED BY ONE OF CHICAGO'S LARGE MAIL ORDER HOUSES AS HOLDER-DOWN. Desires change. Address D-118, CONSTITUTION.

WANT SITUATION—I have experience of 20 years as A-No. 1, all-round planing mill machine hand; also 10 years as a mill room foreman in a furniture factory. F. Wenzick, P. O. Box 59, Atlanta, Ga.

YOUNG MAN with mechanical and executive ability would like position with reliable company in a supervisory capacity or one which would lead to such. Address D-112, Constitution.

WANTED—Position by an experienced bookkeeper and office man of seven years' experience. Phone Ivy 7199-L.

WANTED—College or normal school position by young experienced lady; specialties English literature and rhetoric. Qualified to act as librarian; specialties also physical dramatics, public speaking and debate. Will accept special equipment in summer school. Excellent references. Address F, Box 12, Constitution.

POSITION WANTED by experienced cashier, bookkeeper and credit man, in or out of town. Phone Ivy 5694-J. J. A. W.

WANTED—Position by young man in a retail store; experienced in silks, dress goods and ladies' wearing apparel; expert shoe salesman; can assist manager. Address D-124, Constitution.

WANTED—Position as salesman city or out of town trade, specialty line or wholesale grocery trade, references given. Go to work at once. Address B 172, Constitution.

EXPERIENCED people's store shipping clerk desires position at once; best of references. Address D-127, Constitution.

YOUNG MAN, 26, wants clerical position with reliable firm or corporation. Address Reference, D-119, Constitution.

WANTED—Regular hauling of any kind for three (3) extra good horses. Address Box 57, Marietta, Ga.

POSITION as bookkeeper by young man with several years' experience. Address Bookkeeper, care Constitution.

CLERICAL work in office. Twenty years' experience; best of references. W. M. Todd, care Hotel Ansley, City.

POSITION by letter in small shop; 18 years' experience. Terms reasonable. Address Letter, D-21, care Constitution.

WANTED—At once position by A-1 male stenographer; 4 years' experience as stenographer-clerk. Address D-114, Constitution.

POSITION WANTED—Expert meat cutter with nine years' experience. Best of references. Address Box 282, Americus, Ga.

WANTED—Situation as bookkeeper-stenographer or general office work. Address D-115, care Constitution.

SITUATION WANTED—Female

SPECIAL rates for situations wanted ads. 1 time one cent, 3 times, 2 cents. To get these rates ads must be paid in advance and delivered at The Constitution office.

WANTED—By a refined person, position as companion to an elderly lady, and to assist with housekeeping. Address D-133, Constitution.

WANTED—Young lady with 4 years' experience as stenographer, desires position immediately. Address stenographer, Address Miss M., care Constitution.

WANTED—Position by stenographer of several years experience. Ivy 7721-J., or address D-128, care Constitution.

CHILD'S NURSE, experienced, reliable; best references; English woman. Address B-149, Constitution.

TYPEWRITERS AND SUPPLIES

SPECIAL BARGAINS in TYPEWRITERS

No. 1 Underwood $42.50
No. 1 Oliver, without back space ... 35.00
No. 1 Oliver, with back space 37.50
No. 3 L. C. Smith, back spacer 37.50
No. 2 Remington 25.00
Factory rebuilt and guaranteed for one year.

Typewriters Rented
4 Months for $5 and Up
Initial payment applied if purchased.

We have the LARGEST and BEST STOCK of typewriters in the city. Come and see for yourself, whether you want to buy or not.

AMERICAN WRITING MACHINE CO.
43 N. Pryor St. Main 2626.

FOR SALE—Brand new $100 typewriter; used one week; for $75 cash. Box 106, care Constitution.

TYPEWRITER—Latest model, bought and sold. See Typewriter Co., 41 W. Hunter st.

FOR RENT—Typewriters.

TYPEWRITERS RENTED
FOUR MONTHS FOR $5 and upward. Factory rebuilt typewriters at all times, from $15 to $35 cash. AMERICAN WRITING MACHINE COMPANY, Inc., 43 North Pryor st. Main 2626

MUSIC AND DANCING

LEARN PIANO BY MAIL IN A WEEK. Don't say—"It's impossible." Write F. W. Little, 193 46th st., Pittsburg, Pa.

PROF. MAHLER'S Select Dancing School; 418 Peachtree. Ivy 778-L. Resident member International Teachers' Association.

DANCING SCHOOL—latest steps; private and class lessons. Published. Ivy 6126.

PIANO TUNING, guaranteed satisfaction. Paul G. Simmons, 1776 Oakland st. Ivy 1976.

DRESSMAKING—SEWING

DRESSMAKING and ladies' tailoring, Mrs. M. C. Dickinson, 84 Pulliam st., 6668-L.

BUSINESS AND MAIL ORDER DIRECTORY

AT AUCTION.
FURNITURE, rugs, pianos, ranges, office furniture, and in fact, everything you want. JACOBS' AUCTION CO.
43 DECATUR STREET.
Near Kimball House. Bell phone 2434; Atlanta 1184.

A MINUTE MESSENGER.
MILLER'S Always On The Minute
ASSURANCE AND REAL ESTATE INSURANCE
ATLANTA ASSURANCE AGENCY, LTD.
ANGUS COMPANY, ground floor Realty Building. Main 3416.

BANKS.
AMERICAN NATIONAL BANK
Alabama and Broad Streets.
Capital, $500,000. Surplus, $250,000.
Oldest Savings Department in the City.
FOURTH NATIONAL BANK OF ATLANTA
Cash capital $600,000; surplus $250,000.

CHERRY FLOWER BOXES AND VASES.
PRETTY flower boxes on display at McMillan Brothers seed store. Broad street, Atlanta.

CONTRACTING AND BUILDING.
QUEEN & NEILL
CONTRACTORS AND BUILDERS, 908 TEMPLE COURT BLDG. ESTIMATES CHEERFULLY FURNISHED. Main 1184. ATLANTA, GEORGIA.

W. S. HOLDEN, Contractor, 601 Chamber of Commerce Bldg. Ivy 6481. Remodeling and Interior Work a Specialty.

WILL complete your home without any money till finished. J. D. Gautier, M. 1182.

ELECTRICIANS.
L. Y. CARTER, 21 PETERS.
Store fronts, wall cases, office work, etc.

ENGRAVERS.
THE TROUBLE CO.
Repairs of rectifiers and charging appliances for storage batteries; also all kinds of batteries. Repairs on storage batteries of all kinds and electric car work. Phone Main 1161-J. 123 Central avenue.

CLOCK AND WATCH REPAIRING.
Watch and clock repairing and guaranteed one year. 75c. This is FIRST-CLASS work. Leave at Allen Pierce's, 40 Marietta st. Ivy 6194-J.

DAIRIES.
PEACHTREE DAIRY
618 PEACHTREE ST.—Cream, sweet cream, buttermilk. Main 4822. Special attention to hospitals.

FURNITURE REPAIRING.
THE DAMERON REPAIR CO.
160 Ivy Street.
Furniture and chairs repaired and refinished. Phone Ivy 2421.

HORSESHOEING & BUGGY REPAIRING.
J. M. OLDS
174 Peters St. Rubber Tiring. Au. Fb. 1843.

MATTRESSES.
OLD HAIR MADE INTO MATTRESSES renovated. Mail orders given prompt attention. ACME MATTRESS CO. 26 E. HUNTER STREET.

MATTRESS RENOVATING.
CROWN STEAM RENOVATING, Whitehall, next to Vaudette theater. Repairs watches and jewelry; also repairs sewing machines; you the highest price for your old gold and silver.

Dunaway Bros. We buy old gold and silver. 31 Marietta st.

MATTRESS RENOVATING.
I RENOVATE mattresses, $1.25; re-cover $1.50; make all kinds of furniture; repaired, upholster cushions, etc. Call-phone, Ivy 7721-J. Charles Osborne.

CAPITAL MATTRESS CO., 148-A South Forsyth st. Ivy 2171. Do best work at lowest prices. Give us a trial.

MONUMENTS.
CHEROKEE Marble and Granite Works, M. Conway, Owner. 36 Hunter and Ivy sts.

MOVING, PACKING AND SHIPPING.
PERRY HUDSON'S moving vans. Let me have your next moving job. Phones Ivy 7548-J. Au. 174. 45 Spring St.

MULTIGRAPHING.
LETTERS MULTIGRAPHED FILLED IN AND MATCH ENVELOPES ADDRESSED.
Eagle Multigraphing Company
203-4 Austell Bldg. Main 1158

PAINTS AND OILS.
PUT on your body's carriage repaired, repainted and recovered. Mitchell, 217-219 Edgewood avenue. Ivy 2076.

ORIENTAL RUGS CLEANED.
ATLANTA Oriental Rug Cleaning Co., 1412 rugs cleaned, $1.50 and up. Phone: Ivy 2145. Main 5402.

PLUMBERS.
ALEXANDER & JONES
182 PEACHTREE ST. Phone Main 5255.
C. R. BENNETT, The wall knows is now with the Wynne Plumbing contractor, small supervision. Ivy 5421.

MONEY by buying your plumbing material of PICKERT PLUMBING CO. We sell everything needed in the plumbing line. Prompt attention given to repair work. 114 Broad st. Atlanta. Phone Main 1687.

PAINTS AND CREOSOTES.
MOONEY ing a specialty. 12 months' guarantee; reasonable rates. Ivy 986.

RUBBER STAMPS, STENCILS.
RUBBER STAMPS
SEALS—STENCILS—SUPPLIES.
EAGLE STAMP WORKS
203-4 Austell Bldg. Main 1158.

STORES AND OFFICE FIXTURES.
E. Y. CROCKETT 140 S. Pryor St. M. 2611; Ivy 2611. Bell Ivy 2611.
All kinds of carpenter work and painting.

SEWING MACHINES.
LET us paint your home or tint your walls. Prices reasonable, workmanship perfect. L. M. Johnson, 74 Forsyth st. Main 1687.

SHOE REPAIRING.
SHOES HALF-SOLED NEWLY.
50 CENTS
AT GWINN'S SHOE SHOP, 8 Luckie street, in the rear. Work done while you wait. Don't be a hurry! Call Taxicab Company for auto rent service.

SCREEN DOORS AND WINDOWS.
WHAT it takes to make them to order, we supply. Lumber, sash, doors, glass, paints, oils, etc. Everything for the builder. Southern States Screen and Cabinet Co., 94 College Park. Ivy 6111.

STOVE REPAIRING.
DAN THE FIXER
REPAIRING of all kinds of stoves, chimneys, furnaces, etc. Phone 3 Bell Mitchell. Main 2819.

TRUNKS AND SUITCASES REPAIRED.
ROUNTREE'S, 17 WHITEHALL STREET.
Phone: Bell. Main 1578. Atlanta 1584.

Umbrellas—Wholesale and Retail.
UMBRELLAS Detachable handles. All prices. No charge for repairs. Home M. 1219. Taylor Umbrella Co., 9 Market Place.

WIRE LATH.
WALL PAPERS—I have a very fine selection of wall paper, all grades, that I can show you at prices that will interest you in interior painting. J. W. Dyer. Main 8446.

WINDOW AND HOUSE CLEANING.
NATIONAL WINDOW CLEANING CO., 57 East Hunter st. Main 1115. Atlanta 1981.
WE KNOW HOW CLEANING PROMPT.
SOUTHERN WIRE AND IRON WORKS, 89 Marietta St. Main 1115. Atlanta 1981.

WALL PAPER AND DECORATIONS.
FRIDDELL BROS. 167 N. Pryor St., Opp. Candler Bldg. Home painting a specialty. Ivy 468.

MEDICAL

10,000 PERSONS suffered by gallstones, appendicitis, liver trouble, gas, colic, constipation or kidney trouble, who could find relief in 5 minutes after reading Gallstone Remedy Co., Dept. 771, 219 S. Dearborn st., Chicago, Ill., for free particulars.

DR. EDMONDSON'S Teasy and Cotton Root Pills, a safe and reliable treatment for irregularities. Trial box by mail 25 cts. Edmondson Drug Co. 11 N. Broad st. Atlanta, Georgia.

MRS. DR. E. W. SMITH, 238 W. Peachtree st. Ivy 405. Diseases of women and children; electric treatment is chronic diseases.

BUSINESS OPPORTUNITIES

FOR SALE OR EXCHANGE—First-class 25-room hotel in Augusta, Ga. Will exchange from Atlanta on A. & W. P. R.; five daily trains each way. Address D-131, Constitution.

Private waterworks and light plant. Lot Palmetto has fine public schools and is the finest residence town on the line of the A. & W. P. R. R. Mrs. Henry est of the hotel. Price $12,500; not to be offered again. Box 54, Sta. A, Chattanooga, Tenn.

Patents—Trade Marks
HANDSOME BOOK—SENT FREE
BOOK—Patents, Trade-Marks, Etc.
MUNN & CO., Solicitors of Patents
Patent Lawyers, 625 F St., Washington, D. C. Ask for references near you. Established 1877.

BOARDING—$500 (Terms) buys furnished 15-ROOM BOARDING HOUSE; fine location; fine side income; large family; club, have about 25 regular and table boarders; fine chance; owner leaving city; owner leaving city only reason for selling; investigate. Apply quick. Address D-129, ROSSER GOODROE CO., Business Brokers, 516 Peters building.

MERCHANTS, farmers, truckers attention. Send us your name, address, number on rural mailing and booklet of valuable information will be sent you free; also the parcel post business. How to get in touch with the parcel post business. How to get in touch with the farmers of farm and garden vegetables. See Walnut Hill Produce Co., 112 Park Ave. Atlanta, Ga.

FURNITURE and FURNISHINGS almost as good as new; used only a short while; fine parlor suite, dining room suite, all a part of the purchase price to reliable parties; will be glad to show this to you; we had to take this in payment of a debt for money furnished by us and not room on Marietta street. Ware & Harper, Inc., 178, 174-5 Atlanta National Bank Bldg.

FOR SALE—Soda fount in good condition, with cash register, show cases, cigars, tobaccos, etc. A bargain if taken at once. Must sell at once, also have a restaurant that might interest you. Reason for selling, have to look after same. Call 112 Peters st.

TAILORING Business for sale; on account of Piedmont hotel; good lease, very cheap rent, good stand; starting fall and winter business. Bargain and money-maker for man who knows the business. Owner cannot attend. Better see us quick. YOUNG, BRADFORD & CO. Business Brokers. 518 Peters building.

Investors Let Us Develop
AND PROVE YOUR IDEAS MAKE YOUR MONEY. MODERATE GENDING BROS. LYON BLDG.

FOR QUICK and reliable service, let us prove your business that will be for sale with YOUNG-BRADFORD CO., Business Brokers, 518-16 Peters building. Call Ivy 6142. Have a business that has merit.

DON'T move; I make the best handtailored all wool suit in America for $25, sell to the trade; location, 2nd floor, shop under personal supervision. Tom Weaver, Tailor, 139½ Peachtree. Ivy 6142.

SODA WATER, CIGAR AND CONFECTIONARY STORE for sale; doing quick, beautifully equipped, good location. Will bargain for $650 on terms. Owner leaving city. Call 518 YOUNG-ROSSER-GOODROE CO., Business Brokers, 516 Peters bldg.

CAFETERIA FOR SALE; doing good business. Address D-138, Constitution.

GENERAL store management for twenty-four states wants county, district and state agents to open offices and manage business. Salaries $250 to $2,400 necessary. You needn't own money. $18-cash proposition. Should pay $19,000 to $20,000 yearly. Spare time will do. Experience unnecessary; we train you. For particulars, address Thos. Tyrrell, Jr., Gen. Mgr., Salary; you handle own money. Sales Manager, 1201 Atlas National Bank Bldg.

I NEED the assistance of a good man and will put him in charge of branch office paying business. Call at 494 Silvey Bldg. Interview Saturday or Monday only.

SCIENCE AND ENGINEERING skill have evolved a proposition that is making money earning possibilities. An unusual opportunity is open to a man with $1,000 cash to be backed by facts. Send for booklet and details. Byrd H. Vogan, 441 Underwood Bldg. San Francisco, Cal.

COMMERCIAL studio for sale and best equipped commercial STUDIO in the south; must clean up; must change hands soon; money. Owner going east cause of health. Address D-130, care Constitution. ROSSER-GOODROE CO., Business Brokers, 516 Peters building.

WANTED—Party with capital for loan business; will pay 6 per cent interest. Apply 1201 Atlas National Bank Building.

Patents SECURED or no returns. Book free. Highest references. Best results. Promptness assured. Careful, personal service. 5 Books sent free on request. Patents secured through us described free in The World's Progress; sample free. Victor J. Evans & Co., 767 9th, Washington, D. C.

FOR SALE—Well established, growing soft drink business and 10c drink stand in a good profit paying basis and in one of South Atlanta's growing cities and best population. Only reason for selling, cannot spend time to attend to the plumbing line. Phone Ivy 6111, care Constitution.

WANTED—Several live city representatives? Experienced in manufacturing, contracting, selling, graduate engineers preferred. Highest references. George D. Cabot, 1202 Webster building, Boston, Mass.

MADE a fortune in mail order business. Now starting new one; sales now total more than $1,500,000 annually. Why can't you do well? Will tell free how. Address Mail Order Man, 1201 Atlas National Bank Building, Chattanooga, Tennessee.

A FINE RESTAURANT for sale; location, splendid chance to get big business; rent, $75 per month; price, $2,500; seating capacity, 60. ROSSER-GOODROE CO., Business Brokers, 516 Peters building.

$1,000 buys business for yourself; whole or spare time. "Successful Brains" tells how to make big money. Booklet free. Address Box 202, Mt. Carmel, Pa.

WANTED—Partner with $500 capital, lady or gentleman. Atlanta Bed Linen Co., 1114 Austell Bldg.

$100 WILL procure a fifty-year 7 per cent interest bearing mortgage on a business established 5 years, equity, plant and real estate worth $1,000 above mortgage. For particulars, address Fitzpatrick & Co., 88 Broad st.

WANTED—An idea. Who can think of some simple thing to patent? Protect your ideas, they may bring you wealth. Write for list of inventions wanted and $1,000 prize. Your Patent and Your Money," Randolph & Co., Patent Attorneys, 766 Washington, D. C.

$100 WEEKLY profit in spare time at home. Send for free booklet. Tells all about capital. Boyd M. Brown, Dept. H, Chicago.

EXTRAORDINARY opportunity to obtain half interest in a fine Georgia Jersey Dairy Farm. Well established. Completely stocked. Address Eugene Buttles, Oakland, Cal.

YOUR free want advertisement placed in 100 good monthly magazines; 1,000,000 circulation guaranteed; $100. Write for list. H. Miller, 3009 Beadle Bldg., Syracuse, N. Y.

BABY OIL STOCKS—If interested in owning stock in a company that has a commercial paying out big opportunities, E. W. Rosser, 516 Peters building, Atlanta's Realty City.

ESTABLISHED manufacturing concern doing profitable business desires services of a party who can take charge; investment $500 to $1,000 required. Address D-116, Constitution.

STOCK COMPANIES INCORPORATED—We bid to offer entire attorneys' stock or bonds for corporations. Thomas Cooper & Co., Investment Bankers, Trenton, N. J.

WANTED—To hear from owner of good peanut for sale. Give full particulars. Western Sales Agency, Minneapolis, Minn.

ADVERTISE—21 words in 50 good newspapers, $1. Copy Agency, 5710 Olive, St. Louis.

BUSINESS OPPORTUNITIES

WANTED to hear from owner of good patent for sale. Address Western Sales Agency, Minneapolis, Minn.

WE HAVE a splendid opportunity for a live salesman to represent us in Georgia. Write for particulars. Investment Service, Apalachee building, Atlanta, Ga.

BIG MONEY selling our specialties for others. Forms, printing, etc., furnished. Write for copyrighted instructions. Service Printing Co., Chicago, Ill.

INVENTORS, we build models and do light manufacturing. Acme Specialty Co., 309½ Lee street.

WARE & HARPER
BUSINESS BROKERS
ROOMS 174 and 175
ATLANTA NATIONAL BANK BUILDING.
Phones: Bell Main 1206. Atlanta 1981.

$2,750. ONE-HALF interest in a well-established (7 years) and reputable high-class DRUG STORE in one of north Georgia's best and solidest towns of 3,000 people. Cash basis; clean of every competition; 45 per cent of business cash; annual sales, $7,000. Owner wants assistance of capable party. A real opportunity.

$250. ONE-HALF interest in a MANUFACTURERS' AGENCY proposition, to an acceptable purchaser who can take charge of this proposition; big demand; big profits; a permanent business paying 50 per cent profit net; fine opportunity for small investment.

$700. ONE-HALF cash and balance monthly; splendid, and completely equipped, FIRST-CLASS DAY AND NIGHT RESTAURANT; established for years; the business has averaged about $1,500 per month, a 25 per cent; fine opportunity for right man.

$1,250. (Or will sell half interest to right party for $625); completely equipped SAW MILL with about 40,000 feet of good timber; also timber rights of mill; just ready for operation; about 10 miles from Atlanta; owner cannot be not a machinist and wants a partner who understands this line of business.

$1,500. ALL of this money to go into the business for increasing sales, one-half interest in an established purchaser in a well-established, reputable and paying DRY GOODS business; big possibilities in this; owner wants assistance and is capable.

$500 (Or would sell half interest to right party) established PROPRIETARY MEDICINE business; only reason for selling other business he would be glad to show this to you; will take in payment of a debt for money furnished by us and not room on Marietta street. Ware & Harper, Inc., 178, 174-5 Atlanta National Bank Bldg.

FOR SALE—Soda fount in good condition, with cash register, show cases, cigars, tobaccos, etc. A bargain if taken at once. Must sell at once, also have a restaurant that might interest you. Reason for selling, have to look after same. 112 Peters st.

$3,000. OLD established and profitable JEWELRY business, fine location; owner will sell for $2,000, which is quite a bargain.

FURNITURE and furnishings of a 25-room hotel almost as good as new; used only a short while; fine parlor suite, dining room suite, all a part of the purchase price to reliable parties; will be glad to show this to you; we had to take this in payment of a debt for money furnished by us and not room on Marietta street. Ware & Harper, Inc., 178, 174-5 Atlanta National Bank Bldg.

$3,500. ONE of the largest and prettiest office buildings in Atlanta; 3 stories and basement; fully equipped Soda Water, Cigar, Tobacco and Confectionery business; at present time of 960 to 845 per day; will be greatly increased by right party giving business his entire attention; owner cannot; reason for selling. Call ABOVE FOR SALE BY WARE & HARPER

FOR SALE—Miscellaneous

SECOND-HAND FRANKLIN 4-CYLINDER FOR SALE CHEAP.
FOR SALE—Fine sale price 30c. 80 lower case news cases, full size, cost $60; Galley rack, holding ten galleys, up to three columns. 10 wooden double frames, cost $3.00; sale price, $1.50. 12 double case racks, holding 24 cases, cost $12; sale price, $5.00. Two wooden stands to take a three-column galley; sale price, $1. Iron stand to hold case, about 3 feet long; sale price, $1.50. Iron stand to hold 2 full-size cases; cost $10; sale price, $4. 2 iron material slabs to lock up forms. Pay your own freight. Address THE CONSTITUTION, ATLANTA, GA.

SAFES
BOUGHT, sold or exchanged. Bank safes, vault doors. Combinations changed.

BANKERS' SAFE AND VAULT CO.
No. 85 East Mitchell Street.

Nitrate-Soda Bulk Acid
PHOSPHATE Muriate Potash Kainit, Sulphate Potash and Cost at Wholesale in solid cars. W. E. McCalla, Manufacturers' Agent, 1201 Atlas National Bank Bldg.

1 OFFER the best hand-tailored all wool suit in America for $25 now, cut to fit your own personality; made in my shop under personal supervision. Tom Weaver, fashionable Tom Weaver, Tailor, 139½ Peachtree street.

FOR SALE—At a reasonable price Cox duplex flat-bed press, prints either 6 or 8 pages, 24 inches wide, column rules enough to make up eight pages, flat casting outfit, good as new. Price reasonable; low to quote. Apply Cox Duplex, cars of Constitution.

ATTENTION STAMP COLLECTORS—25 different U. S. stamps, including rare ones, 100 foreign stamps mixed, album for them, all for 10c. Agents wanted. Big profits. Approval sheets. Mason, Ga.

KODAK FILMS DEVELOPED, 5c per roll; prints, 2c per dozen. Send sample of good work, returned in 5 hours. Free samples. Johnson Art Studio, Brownsville, Tenn.

BUY diamonds direct from wholesalers, ¼ carat, blue white, perfect cut, guaranteed $69, that retails for $110. Special for ten days only. C. O. D. on approval. Money back guarantee. Block Jewelry Co., 116 Granite Bldg., Baltimore, Md.

TWO stores for sale quick, cheap for cash; two nice little stocks of general merchandise; one doing at least $600 per month; Atlanta, Ga., 6 and 8 miles out from Atlanta. Bear your own freight. Address Percy L. Rule, owner, East Point, Ga.

FOR SALE—1 Acme watchman's time indicator, 1 Acme (for 41 stations); made by Holtzer-Cabot Electric Co., Boston Mass. Original cost $75; will sell for one-half price. Frank E Block Co.

FOR SALE—Complete ice cream parlor outfit. Can be seen at Atlanta Ice and Coal power freezer. Will sell whole or part. Address D-125, care Constitution.

WE HAVE a very nice assortment of second-hand desks, filing cabinets and office furniture at 4 N. Broad. Ivy 6111. Darwin Company.

KEWANEE air pressure water plant with 32-candle power electric and all appliances, including motor. George B. May, 8 Marietta st. Ivy 1-L. Bell Phone 1-L.

WANTED—To furnish our famous blue grass Tennessee country butter in prints, delivered in Atlanta at 25c per pound. Warrenton, G. E. Slater, Warrenton, Tenn.

CASH for that sale or seller, nine in ten but repeat orders, big profits, particulars secret. Dan-Dee Co., 1 Madison ave., New York.

WHOLESALE grocery, fixtures; metal corn pads, mattresses, blankets, etc. Retail at wholesale prices. Sample rooms 124 Marietta. Factory: East Point. Ga. Write for illustrated catalog.

ATLANTA SAFE CO.
Bargains in New and Second-hand Safes, Vault Doors, Locks and Safe Deposit Boxes.
MAILING LIST never used before. Names of owners of automobiles in Georgia for advertisement. $2.50; per 100. Americian Chess Co., Illinois Block, Pittsburg, Pa.

FOR SALE—Two 4-passenger touring cars and burglar-proof safes, vault doors. C. H. Phillips, 1201 Atlas National Bank Bldg.

DOMESTIC vacuum cleaners, $6 up. Pneumatic Vacuum Cleaning Co., Suite 1201, 416 Fourth National Bank Bldg.

$1,000 and $2,000 loans you want. Let us save your money. Jacobs Auction Co., 43 Decatur street. Ivy 2434. Atlanta 1184.

MOVING PICTURE MACHINE, gas and electric, complete, cheap. 2219-L. Arthur Grimm, P. O. Box 273.

LARGE Jacobean oak sun hat, by mail; $15.00. Chambers Hat Co., 219 N. 3d St. Philadelphia, Pa.

SECOND-HAND ARMY TENTS—7x7 A. tents, $6; 9x9 A. tents, $8.50; 16-Ft. conical tents, $15. Springer, 126 E. Pryor street.

FOR SALE—One nine-column adding machine at a tremendous bargain. Address D-126 Highland avenue, Atlanta.

COAL ½ tons and up, car lots a specialty. W. D. Hill, Jr., 32½ Decatur street.

NEW Shannon mesh belt, 6 feet high, at sacrifice price. Atlanta 2196

SAND, gravel, unscreened. Prices low. Bell-2-J. Main 1356.

WANTED—Miscellaneous

ONE 9 Hoosh Rectangle adding machine; must be in first-class carry double roll; output; outside dimensions about 40 inches long, 20 inches wide, 20 inches deep; four lock drawers, good book space, must be in A-1 condition. Give full description, lowest price in first letter. Address O. E. care Constitution.

WE WILL MAIL you $1 per set for old false teeth, highest price paid for old gold, silver, platinum, old watches, broken jewelry, diamonds. Ohio Smelting and Refining Co., established 26 years, 812 Euclid Ave., Cleveland, Ohio.

WE PAY highest cash prices for anything. Pianos, household goods, furniture and office fixtures a specialty. Jacobs' Auction Company, 43 Decatur street. Atlanta 2184. Bell 2434.

JACOBS AUCTION CO. will buy anything in the way of household goods; we pay the highest cash prices. Call Atlanta phones 2184. Bell 2434. 43 Decatur street.

PLANTING COW PEAS all varieties. Seed sweet potatoes. Write for prices. Also other seed prices. B. A. Roney & Co., Memphis, Tenn.

100 PEAFOWLS, fazan, pheasants wanted. Highest prices paid. C. Hemphill, Poughkeepsie, N. Y.

BAKER wants to buy all kinds of second-hand bureaus; state prices upon request. B. A. Roney & Co., Memphis, Tenn.

WANTED—Second-hand range stove, with hot water connection; must be in good shape and cheap for cash. Address D-121, Constitution.

WANTED—First-class second-hand elevator; 4x4 capacity; 4,500 to 5,000 lbs. Address P. O. Box 1, Atlanta, Ga.

WANTED—To buy kind of second-hand office and household furniture. Camden Furniture Co. Both phones.

STAMPS—Wanted, used stamps, even one's moment; buying list 2c. A. C. Roessler, Newark, N. J.

WILL buy, tear down and remove old houses for lumber. Call 114 S. Broad street, Atlanta 2347, Main 2378.

AUTOMOBILES

FOR SALE

SPECIAL BARGAIN

1913 COLE touring car, fully equipped, electric lights, electric starter; mechanical condition perfect, $900 cash.

BUICK MOTOR CO.,
241 Peachtree St.

Columbia Automobile Exchange
LARGEST DEALER of used cars in the South. All kinds of used cars bought, sold and exchanged. We have on hand the following:
Cutting, 1913. 5-passenger, electric ..... $ 700
Rapid truck, 1½-ton capacity 1,000
Thornhurst roadster 250
Knox Limousine, cost $5,250 2,000
Studebaker touring car, 1913 1,000
Studebaker coupe, 1913 600
Studebaker-Garford limousine 700
Studebaker 7-passenger 350
Buick roadster 200
Cole 30-S, 5-passenger, pick-up 1,000
Cole 30-S, 5-passenger 1,000
Winton Six-"66" 7-passenger 450
Warren-Detroit, roadster 250
Warren-Detroit, roadster 250
Everett 1912 5-passenger 400
Buick roadster 250
And thirty others. All cars mentioned are fully painted, thoroughly overhauled and fully equipped.

SPECIAL BARGAIN — Absolutely new Hudson six-cylinder 1914 Model 54. Never taken from show room. Car too large for use in my locality. Will make close price for spot cash only. No trades or real estate. J. M. B., 17 Trinity avenue.

WE HAVE THE FOLLOWING USED CARS FOR SALE:
1 1913 Overland Touring Car $600.
1 1913 Overland Touring Car $500.
1 1911 Overland Roadster $325.
1 1911 Overland Roadster $275.
1 Pope Touring Car $600.
1 Detroit Open Electric $400.
OVERLAND SOUTHERN AUTO CO.
232 Peachtree,
Atlanta, Ga.

FOR SALE—Rauch & Lang electric 4-passenger coupe. Forty cells; new batteries; newly painted. In very best of condition. W. L. Halstead, care Constitution.

PIERCE-ARROW
PIERCE-ARROW "48," six-cylinder, seven-passenger touring car; splendid mechanical condition and repainted olive green; price, $1,250. Pierce-Arrow "66," seven-passenger touring car; price, $1,250.
Exchange Car Dept. Locomobile Company of America
469 Peachtree St. Ivy 1371-1372

LOCOMOBILE
1913 "38" six-cylinder, five-passenger touring car; in splendid condition. Repainted maroon with black running gear. Equipped with Gray & Davis electric lights, 1914 style lamps, top, windshield, speedometer, etc. Price $1,350.
Exchange Car Dept. Locomobile Company of America
469 Peachtree St. Ivy 1371-1372

16c
16c—GASOLINE—16c
Southern Auto & Equipment Co.,
92 South Forsyth St.

FOR SALE
Model 81 Touring $700
Model 31 Touring 450
Model 30 Touring 350
These cars are all in good running condition, and will be sold cheap for cash.
BUICK MOTOR CO.
241 Peachtree St.

16c
16c—GASOLINE—16c
Southern Auto & Equipment Co.,
92 South Forsyth St.

WHITE GAS
1913 "50," seven-passenger touring car; finished in every detail; electric starter and lights; complete equipment; top, windshield, speedometer, etc. Car is in perfect mechanical condition and has been repainted black with gold stripe. Price $1,500.
Exchange Car Dept. Locomobile Company of America
469 Peachtree St. Ivy 1371-1372

AUTOMOBILES

FOR SALE.
ONE 1911 NATIONAL 6-PASSENGER touring car; thoroughly overhauled, repainted and refinished. 1914 TIRES. TERMS. ONE 1912 STUDEBAKER 6-PASSENGER touring car; thoroughly overhauled, repainted, fine shape. TERMS. BIG SIX GARAGE, 45 AUBURN AVE. PHONE IVY 7911.

16c
16c—GASOLINE—16c
Southern Auto & Equipment Co.,
92 South Forsyth St.

Columbia Auto Exchange.
231 EDGEWOOD AVE. IVY 1826.
IF IN the market for a used car it would be to your advantage to see us before you buy, as we can save you from 40 to 50 per cent. Cars for sale or exchange. Write for our complete list.

THE TROUBLE CO.
152 CENTRAL AVE. MAIN 147-J.
ELECTRIC starter work. Platinums renewed. Model "T" electrical equipment. Complete set, etc.

IF YOU want an automobile, write Jacobs' service what you want and price you will be paid for it. We will find it for you, if it is on wheels. Jacobs' Midnight Auction Messenger Service.

FOUR-PASSENGER Maxwell auto, good condition and fully equipped with new shields, electric lights, speedometer, etc. Price $350 cash. Call 29 Bass building. Ivy 1188

A REAL BARGAIN 5-cylinder 5-passenger Maxwell, has top, storm curtains, tools and extra tube. Tires good. Engine A-1 shape. $160. Call Sunday after 2 p. m. Automobile Repair Co., Main 4-J.

MAKE AN OFFER—5,000 miles 1913, Little Six Locomobile $3. Electric starter light; guaranteed to pump with motor complete equipment. Can be seen at Peachtree and Carter Sts. Inquire Bell Ivy 2128.

PUNCTURES FIXED, 15c
Southern Auto & Equipment Co.,
92 South Forsyth St.

STEEL GARAGE—$100 "Sectional" portable, fire-proof, steel garages 12x16. Write for catalog. Atlanta Steel Garage Co., 945 Dix Ave., Detroit, Mich.

GOOD touring car for sale cheap. Would exchange for real estate. Address D-122, Constitution.

Everett touring car. Several bargains in this line. Studebaker six in fine shape. Phone L. E. GIBSON, Ivy 1498. 246 Peachtree street.

FOR SALE—Rebuilt Mitchell Six and regular Mitchell four. Ivy 2421. Lewis Motor Co., Atlanta Branch, 216 Peachtree st. Ivy 2421.

MY BEAUTIFUL electric coupe at auction. Sale positive. Address D-135, Constitution.

FOR SALE—1 new Ohio electric and 1 touring car (Gaston) 228 Peachtree. Phone Ivy 2243.

FOR SALE—Interstate, 4-passenger. Just overhauled, new tires, electric lights, a good bargain at $400. Whitehall garage, 144 Whitehall street.

AUTOMOBILE for sale, 5-passenger good condition; Ivy 2128, or call at 151 Crumbley building.

FOR SALE—One 7-passenger Pope-Hartford car, in good condition, repainted, tires in good condition, a bargain. Overland Auto Automobile Co., Atlanta, Ga.

FOR SALE—1912 Stevens-Duryea Coupelet; thoroughly overhauled, runs splendid. Ivy 5. Proctor street.

ELECTRIC roadster new batteries, in perfect condition. Also rectifier for charging 17 Trinity avenue.

$185 QUICK gets 4-passenger auto, new paint, new tires, motor just overhauled, nothing ordered. 17 Kimball street.

FOR SALE—Touring car, rare bargain. Owner. Main 7247.

WANTED.
WANTED—Ford touring car or roadster, must be in good condition and cheap for cash. Address D-120, Constitution.

SUPPLIES—ACCESSORIES.
NOW IS THE TIME
To Have Your Car REPAINTED
And This Is the Place
LET US PROVE PRICE
WHITEHALL GARAGE
644 WHITEHALL ST.
Main 4624. Atlanta 1306.

WE MAKE AUTO PARTS, gears, axles and small parts on our lathes and do all kinds of shop work. Ship us your work in duplicate. We build light-class auto bodies. Our blacksmith can furnish you seats and tanks on short notice. Phone Ivy 6111, care Constitution, for Mr. Palmaine. Or shop 1½ miles out on Peachtree. We have your auto repair work in responsible concern. Established 1904. 5 cars for sale. Phone Ivy 6111, care Constitution, for Mr. Forsyth St. Long distance telephone M.-2S.

AUTO FENDERS TANKS
HOODS made to order. Also repair work. HOLLINGSWORTH & CO.

WILLIAMS STILL TOPS AMERICAN

St. Louis Outfielder Has a Percentage of .452—Crawford and Jackson Second and Third.

Gus Williams, the outfielder of the St. Louis Browns, still tops the batsman of the American league, his average being .452 to date.

Sam Crawford, of Detroit, is second, with .404, and Joe Jackson, of Cleveland, third, with .396.

It will be noted that such hitters as Speaker, Cobb, Collins and Baker are not in the elite .300 class as yet, but the season is still very young.

Here are the players who are batting .300 or better and who have participated in five or more games up to and including the games played Wednesday, April 29:

Players and Clubs.	G.	AB.	R.	H.	P.C.
Wood, Cleveland	7	23	4	10	.435
G. Williams, St. Louis	15	62	9	28	.452
Dubuc, Detroit	7	23	4	9	.391
Crawford, Detroit	15	52	9	21	.404
Jackson, Cleveland	15	53	9	17	.396
Milan, Washington	13	41	6	16	.390
Walker, St. Louis	8	32	4	12	.375
McInnis, Athletics	8	42	6	15	.349
J. Collins, Chicago	7	23	3	8	.348
Lelivelt, Cleveland	6	21	3	7	.333
Murry, Athletics	11	39	5	13	.333
Ainsmith, Washington	5	15	0	5	.333
Shotton, St. Louis	12	39	6	13	.333
D. Johnson, Cleveland	13	47	6	15	.319
Vaughn, Boston	7	16	2	5	.313
Leary, St. Louis	12	45	1	14	.311
Pratt, St. Louis	12	43	9	13	.302

Thomson Wins.

Thomson, Ga., May 2.—(Special.)—The Thomson baseball club opened the season here Monday by defeating the Weshen of Augusta, in an exciting game by the score of 3 to 4.

The features of the game were the heavy hitting of the entire Thomson team, drawing three of the Augusta pitchers from the mound.

Batteries—For Augusta, Kerr, Moller, Rhaney and Wolf; for Thomson, Brown and Gheesling and Brown.

Southern League Fielding Marks Are Good to Date

By Dick Jemison.

The fielding marks of the Southern league players to date have been better than the average and the marks at the different positions show splendid work.

Sixteen outfielders have a clean average to data, though some of them are pitchers or catchers subbing in the outfield, due to the injuries to the regulars.

Holland, of Atlanta, and Bell, of Birmingham, lead the third basemen, with a clean percentage, but Hemingway, of Nashville, is the real leader, as he has played in twice the number of games.

Harper, of New Orleans, leads the shortstops with a percentage of .918.

Marcan, of Birmingham, leads the second baseman, "Lil" not having made an error to date.

Bill Schwartz, the Nashville manager and first sacker, tops the initial cushion guardians with a clean record.

Pope, of Memphis; Graham, Bohne, Wallace, Schmidt and Brown, top the catchers with clean records.

Above are two-thirds of the twirlers of the league have gone thus far during the season without booting a ball.

Here are the individual fielding averages of all the players in the league with the exception of those who have been released since the season opened. These figures include the games played Tuesday, April 28:

Outfielders.

Players and Teams.	G.	PO.	A.	E.	P.C.
Long, Atlanta	11	22	1	0	1.000
Lynch, Atlanta	1	1	0	0	1.000
Reynolds, Atlanta	1	1	0	0	1.000
Browning, Atlanta	1	4	0	0	1.000
Kircher, Atlanta	1	1	0	0	1.000
McCormick, Chatt	11	15	0	0	1.000
Gillespie, Chatt	1	1	0	0	1.000
King, Nashville	14	24	3	0	1.000
Callahan, Nashville	5	12	0	0	1.000
Brandt, Memphis	3	3	0	0	1.000
Magee, Birmingham	13	27	2	0	1.000
Daley, Montgomery	10	19	1	0	1.000
Jantzen, Montgomery	11	9	3	0	1.000
Wendorf, N. O	12	21	1	1	.958
Rivenburg, N. O	2	14	0	0	1.000
Bruce, Mobile	9	15	1	1	.977
Clark, Mobile	15	27	1	1	.974
Washburne, Atlanta	12	21	1	1	.957
Jacobsen, Chatta	14	33	1	1	.971
Lord, Mobile	13	25	1	1	.962
McBride, B'ham	15	29	2	1	.969
Flanagan, Atlanta	14	23	1	1	.958
Knisely, B'ham	15	24	2	1	.962
Miller, Mobile	17	31	2	1	.966
McDowell, Mont	15	18	2	1	.953
Burns, N. O	13	18	0	1	.810
Coyle, Memphis	24	34	3	1	.941
Northern, N. O	11	14	1	1	.938
Duggan, Memphis	14	27	3	1	.970
Sloan, Nashville	14	26	0	1	.963
McCabe, Nashville	2	0	0	0	.000
Shanley, Memphis	1	0	0	0	.000

Third Basemen.

Players and Teams.	G.	PO.	A.	E.	P.C.
Holland, Atlanta	5	4	16	0	1.000
Bell, Birmingham	6	2	7	0	1.000
Carroll, B'ham	2	1	1	0	1.000
Hendrix, N. O	1	0	1	0	1.000
Knapp, N. O	1	1	0	0	1.000
Hemingway, Nash	14	13	26	3	.926
Elwert, Mont	14	15	25	3	.945
Lindsay, Mont	1	1	0	0	1.000
Graff, Chatt	14	13	29	4	.911
O'Dell, Mobile	13	10	24	4	.893
Stark, Memphis	13	10	24	4	.896
Tepe, Mobile	1	0	1	1	.500
Balcott, Chatta	6	11	13	3	.889
Shanley, Memphis	14	20	26	11	.807
Debard, Mobile	13	21	25	9	.837
Gillespie, Chatta	10	19	23	7	.859
	1	1	0	1	.500

Shortstops.

Players and Teams.	G.	PO.	A.	E.	P.C.
Barbare, N. O	15	21	61	8	.908
Eslam, B'ham	15	11	41	5	.921
Lindsay, Nashville	16	41	37	7	.918
Heilander, Mont	15	21	39	6	.901
Jennings, Atlanta	14	26	34	7	.898
Stark, Memphis	1	0	1	1	.500
Tepe, Mobile	6	11	13	3	.889
Balcott, Chatta	14	20	26	11	.807
Shanley, Memphis	13	21	25	9	.837
Debard, Mobile	10	19	23	7	.859
Gillespie, Chatta	1	1	0	1	.500

Second Basemen.

Players and Teams.	G.	PO.	A.	E.	P.C.
King, Nashville	1	0	4	0	1.000
Marcan, B'ham	15	40	40	0	1.000
McConnell, Atlanta	14	33	38	1	.984
Flick, Chatta	14	28	43	3	.957
Starr, N. O	16	36	48	3	.959
Perry, Mobile	15	39	44	3	.965
Mulish, Memphis	14	34	43	4	.949
Baker, Montgomery	14	31	43	4	.949
Williams, Nashville	13	21	32	1	.981

First Basemen.

Players and Teams.	G.	PO.	A.	E.	P.C.
Schwartz, Nashville	16	174	7	1	1.000
Duncklé, Memphis	1	7	0	0	1.000
Herzer, Mobile	2	11	0	0	1.000
Brivester, N. O	2	11	0	0	1.000
Bluhm, N. O	14	103	4	1	.994
Culligan, Mobile	11	106	6	1	.991
Culligan, B'ham	18	142	13	3	.981
Allen, Memphis	5	68	3	2	.976
Ribel, Atlanta	14	122	8	3	.977
Coyle, Chattanooga	16	123	8	4	.970
Swedecon, Mont	15	178	6	4	.979
Kirby, Mobile	2	26	2	2	.951

Pitchers.

Players and Teams.	G.	PO.	A.	E.	P.C.
Dent, Atlanta	2	0	7	0	1.000
Price, Atlanta	1	0	2	0	1.000
Kissinger, Atlanta	2	1	0	0	1.000
Browning, Atlanta	3	0	4	0	1.000
Perryman, Atlanta	3	0	4	0	1.000
Decker, Atlanta	3	1	6	0	1.000
Efird, Atlanta	1	1	2	0	1.000
Silner, Chattanooga	2	0	2	0	1.000
Harding, Chattanooga	2	0	4	0	1.000
Barfoot, Chattanooga	3	1	4	0	1.000
Turner, Chattanooga	3	1	2	0	1.000
Roth, Chattanooga	4	1	4	0	1.000
Rogers, Nashville	4	2	14	0	1.000
Rogers, Nashville	3	1	6	0	1.000
Reid, Nashville	4	1	5	0	1.000
Benard, Nashville	3	0	4	0	1.000
Hardgrove, B'ham	3	0	4	0	1.000
Grimes, B'ham	4	1	7	0	1.000
Johnson, B'ham	4	3	12	0	1.000
Robinson, B'ham	4	0	3	0	1.000
Gregory, B'ham	4	1	4	0	1.000
Wesley, B'ham	2	0	4	0	1.000
G. Mgrritt, Memphis	2	3	4	0	1.000
Johnson, Memphis	2	0	3	0	1.000
H Merritt, Memphis	3	1	4	0	1.000
Brown, Memphis	2	1	6	0	1.000
Steele, Memphis	1	0	3	0	1.000
Nelson, Montgomery	2	1	4	0	1.000
East, Montgomery	4	1	3	0	1.000
Case, Montgomery	4	1	7	0	1.000
Bagby, N. O	4	0	6	0	1.000
Weaver, N. O	4	0	6	0	1.000
McIntire, N. O	1	0	3	0	1.000
Wesley, Mobile	2	0	6	0	1.000
Hogg, Mobile	4	3	15	0	1.000
Williams, Mobile	2	0	4	0	1.000
Gedger, Mobile	4	3	10	0	1.000
Robertson, Mobile	2	2	5	0	1.000
Lisbhardt, Memphis	3	0	1	1	.500
Evans, N. O	4	0	1	1	.500
Smith, Memphis	3	4	3	1	.875
Black, Montgomery	4	2	12	2	.875
Walker, N. O	4	4	10	2	.875
Hunt, Nashville	3	3	4	1	.875
Roach, Memphis	4	3	3	1	.857
Lorenzo, Chatta	3	1	2	1	.750
Havana, Nashville	3	0	3	1	.750
Fitts, Mobile	4	2	7	2	.818
Harben, B'ham	3	0	3	1	.750
Fox, Chattanooga	3	2	3	2	.667
Speiss, N. O	4	0	4	2	.500
Townsend, Mobile	1	0	2	1	.500

	T	PA	B	S	AVT
Reynolds, Atlanta	1	21	12	4	.317
Thigpenen, B'ham	1	21	11	4	.333

Friend Wife is usually a pretty good old scout. How many men would stay at home until they had to move the furniture in each room once a week to keep from getting the Jerries?

DALTON LEADER NATIONAL LEAGUE

Brooklyn Outfielder Has an Average of .469. Gonzales Second and Byrne Is Third With the Stick.

Jack Dalton, outfielder of the Brooklyn Trolley Dodgers, is the leading batsman in the National league, with an average of .469.

Gonzales, of Cincinnati, is second, with .444, and Byrne, of Pittsburg, third, with .421. Magee, of Philadelphia, and Gibson, of Pittsburg, are the other regulars who are batting over .400.

Here are the players who are batting .300 or more, and who have participated in five or more games up to and including the games played Wednesday, April 29:

Players—Clubs.	G.	AB.	R.	H.	P.C.
Phelan, Chicago	6	4	0	3	.750
Dalton, Brooklyn	8	32	7	15	.469
Gonzales, Cincinnati	8	9	2	4	.444
Byrne, Philadelphia	9	30	6	14	.421
B. Magee, Philadelphia	9	34	6	14	.412
Gibson, Pittsburg	13	46	9	18	.400
Gowdy, Boston	9	27	4	10	.370
Wagner, Pittsburg	13	46	10	17	.369
Paskert, Philadelphia	9	34	10	13	.353
Viox, Pittsburg	13	44	7	15	.341
Cheney, Chicago	5	9	1	3	.333
Evers, Boston	8	31	7	11	.333
Killifer, Philadelphia	8	27	4	9	.333
Cathers, St. Louis	6	9	0	3	.333
Mitchell, Pittsburg	12	42	3	14	.326
Bates, Cincinnati	8	31	7	12	.312
Lobert, Philadelphia	9	31	3	10	.312
McLean, New York	6	22	1	7	.312
Rawlings, Cincinnati	8	19	2	6	.316
Hagling, Cincinnati	7	18	2	6	.333
Stock, New York	8	16	6	5	.312
Cravath, Philadelphia	9	36	6	11	.306
Stangel, Brooklyn	8	23	2	7	.304
Daubert, Brooklyn	8	30	6	9	.300

Every time butter goes up one cent per pound father has to go up to the Dutchman's place at the corner and spend $2 in signaling about the Robber Syndicates and the Porch Climbing trusts.

ATLANTA FEDERALS DOWN BLOOMER GIRLS

The Atlanta Federals got ample revange upon the Bloomer Girls' baseball team Saturday afternoon when they defeated them by count of 15 to 1. The girls scored in the opening round, and never after that were they able to get a runner around the circuit. The Feds, on the other hand, sent runners across in nearly every round, and when the final count was taken fifteen Feds had crossed the rubber.

The playing of Selma Welbaum on the initial cushion for the Bloomer Girls was very good. On one occasion she pulled off a very spectacular catch of a line drive that had three-base tag on it. The playing of Mildred Sedger, in right field, for the Bloomer Girls, was also very good.

For the Feds, the pitching of Golden was the especial feature of the contest. Golden was in rare form, and only allowed three hits to be gotten off of his delivery during the entire nine innings. The hitting of the entire Fed team was also very good.

Score by innings:

	R.	H.	E.
Bloomer Girls	1	3	2
Feds	15	14	4

Batteries—Crowe and Mahoney; Golden and Askew.

Harvard Soccer Champs.

Cambridge, Mass., May 2.—Harvard today won the intercollegiate soccer championship by defeating Princeton.

Brown 65, Amherst 61.

Providence, R. I., May 2.—Brown defeated Amherst 65 to 61 in a dual track meet today.



Become a Crack Shot

WEEKLY shoots at flying clay targets give the thrills of hunting without drawbacks—rout the blues and keep you young and happy.

Write for free booklet "The Sport Alluring" and address of trap-shooting club.

Du Pont Powder Co.
Wilmington Delaware

Ford
THE UNIVERSAL CAR

Past the half million mark have gone the figures of Ford progress. More than five hundred thousand Fords have been sold to date. We couldn't give you better proof of Ford merit. Everywhere you'll find the Ford the favorite car.

Five hundred dollars is the price of the Ford runabout; the touring car is five fifty; the town car seven fifty—f. o. b. Detroit, complete with equipment. Get catalog and particulars from Ford Motor Company, 380 Peachtree Street, Atlanta, or direct from Detroit Factory.



CATARRH OF THE BLADDER
SANTAL MIDY
CAPSULES
RELIEVED IN 24 HOURS

"THE OLD RELIABLE"
PLANTEN'S C & C OR BLACK CAPSULES
REMEDY FOR MEN

Motor Cars

ACCESSORIES, SUPPLIES, ETC.

A representative list of dealers in gasoline, steam, electric automobiles, supplies, accessories, etc., that contribute toward making Atlanta the center of the automobile industry for the South.

No other southern city can offer the purchaser the representation or range of selection as Atlanta.



COLE MOTOR COMPANY
Service Phone Ivy 783 230 Peachtree St. Service

Accessories, Supplies, Etc.

Ajax Tires GUARANTEED 5,000 MILES. AJAX GRIEB RUBBER CO. Atlanta branch, 42 Auburn avenue. Phone Ivy 1588.

AUTOMOBILE DIRECTORY

FORD "THE UNIVERSAL CAR" PREMIER SALES COMPANY Premier and Ford Cars Phone Ivy 639. 451 Peachtree St.

PREMIER "AMERICA'S GREATEST TOURING CAR" PREMIER SALES COMPANY Premier and Ford Cars Phone Ivy 639. 451 Peachtree St.

KO-NUT

A Springtime Joy Drink

Shut off the radiator, lock up the furnace, give the coal man the once over and the ice man the glad hand.
Can your top coat and think about styles in straw lids.
Pass up the strong stuph and get a personal introduction to KO-NUT

Thins out the heat calories in your system and makes you fit and fine for summer. Joy drops with a tang and tingle. The best between-times beverage you ever met. Beats Spring poems to a frazzle. Takes you out in the sunshine mentally. Reminds you that summer is just around the corner.

KO-NUT is a harmless, refreshing, invigorating beverage. It has an individual tingle that reaches the thirst spot without after effect. It is pure, palatable and wholesome, a food-drink with a come-back. Wherever good cold drinks are sold you'll find this wonder drink. At the Ball Park, at Stands and Stores and Founts. The price is always— 5c

KO-NUT

Manufactured By the RED ROCK COMPANY

SAVANNAH SOCIAL NEWS

Savannah, Ga., May 2.—(Special.)—The marriage Wednesday evening of Miss Lilah Owens Carmichael to Mr. Thomas Lyteland Dunn at the home of the bride's parents, Mr. and Mrs. Anderson W. Carmichael, was the interesting social event of the week. The ceremony was witnessed only by the family, but a general reception followed. Miss Carmichael was attended by her sister, Mrs. Gordon Thomas Finley, and Mr. Dunn's brother, Mr. James Dunn, of Petersburg, Va., was his best man. Another brother, the Rev. Joseph Dunn, of Lynchburg, officiated. The bride's attendants were Miss Hampden Chamberlayne, of Richmond; Miss Mary Heath Davenport, of Richmond; Miss Margaret Charlton, of Savannah, and Miss Phelan Hutton, of Norfolk. The groomsmen were Sam Venable, of Baltimore; Rolling Willcox, of Petersburg; Lewis Chamberlayne, of Columbia, S. C., and Anderson B. Carmichael, the bride's brother.

The visit to Savannah this week of Mrs. Daisy McLaurin Stevens, of Mississippi, president general of the Daughters of the Confederacy, was the occasion of much interest. Mrs. Stevens was en-her way to the reunion of veterans in Florida, and stopped here as the guest of Mrs. A. B. Shiftan. A reception will be given in her honor by the Savannah chapter at the home of Mrs. Hull Monday. The Children of the Confederacy also entertained for her Thursday afternoon at the Hotel Savannah.

Mrs. George F. Tennille entertained the Married Women's Card club this week, and on Tuesday, May 12, the club will be entertained by Mrs. Walter C. Hartridge at the Huntingdon club.

Mr. and Mrs. M. J. Epting celebrated their silver wedding with a reception last evening. Mr. Epting is pastor of St. Paul's Lutheran church and has lived in Savannah with his family most of his married life.

Several parties were given this week for Miss Lilah Carmichael and her bridesmaids. Miss Deborah and Miss Lelah Adams entertained the bridesmaids Tuesday morning and this was immediately followed by Miss Elinor Shotter's luncheon at Bannon lodge, at which the guests were the bridesmaids and Miss Martin, of New York; Mrs. W. G. Barwell and Miss Elizabeth Malone. Monday afternoon Miss Margaret Charlton, who was one of the bridesmaids, gave an afternoon reception for the entire wedding party. The

G. N. AND I. COLLEGE.

A tired, but a happy, crowd was that which rolled in from Atlanta on Tuesday. It has been the custom for several years for the seniors to take a trip of about three days, chaperoned by a number of the teachers, and in charge of President Parks. This year the time was unusually happily planned. The crowd left Friday morning on a special train and took in several of the meetings at convention hall in Macon, where the teachers were having the association. While there the party had rooms at the Dempsey.

The barbecue at the Log Cabin was taken in, and during the afternoon a reception at both Mercer and Wesleyan. Needless to say, these were both delightful occasions.

The party took sleepers Friday night for Atlanta, and there registered at the Piedmont. In compliment to the young ladies, the lobby was decorated in the class colors—red and black—and in pennants.

At the capitol Saturday morning, Governor Slaton graciously welcomed the girls and gave them an inspiring talk, after which they were ushered over the building.

The class luncheon was served at the Piedmont at 1 o'clock of that day, and during the afternoon special cars were sent by Mr. W. S. Witham to convey the entire party out to his home.

On Saturday evening the time was spent in receiving friends in the parlors.

On Sunday nearly every church was attended by some representative from the school, after which another delightful luncheon was enjoyed.

Sunday night, under the direction of Miss Alice Lanore Tucker, Mr. Sheddon at the piano, and with his splendid quartet, the seniors gave "The Holy City."

Monday morning, at the country home of Governor and Mrs. Slaton, an informal reception was held, followed by a delightful luncheon.

And last, the evening of Monday at grand opera.

At 12 o'clock the party took charge of the sleepers that were to bear them homeward.

The teachers who helped President Parks with the girls on this trip were Misses Ashby, Hartsfield, Tucker, Eveliver, Murphy, Beck; Mesdames Cook and Dodge, matron, and Mr. Fowler, our bookkeeper. The senior class numbers 128, and, with the teachers, this made quite a nice-sized party.

Miss Mariah Price, of Athens, has been the guest of Mrs. Arthur Price lately and has been entertained by many of their friends. On Friday afternoon of last week one of the prettiest parties in her honor was that one given by Mrs. J. C. Cooper, at which two ladies' book were played.

A beautiful wedding will be that of Miss Mary T. Lawrence, of this city, and Mr. George F. Middlebrooks, of Haddock, Ga., which will take place on the afternoon of May 27, at 4:30 o'clock, at the First Baptist church. Mrs. John R. Lawrence, the mother, is the pretty young sister-in-law of the bride-to-be, and the matron of honor, while Miss Mary E. Williams, of Haddock, and Miss Myrtle Brown, of Milledgeville, will be bridesmaids. The groomsmen will be Messrs. Guy Turney and Roland Lawrence, while Mr. Middlebrooks will act as best man. Rev. Harold Major will perform the ceremony. Miss Ora O'Neal Ennis will preside at the organ, while Mrs. Middlebrooks, who is the possessed of a beautiful voice, will sing. Miss Lawrence is an unusually handsome young woman, and possesses traits of character that are much admired. She is the daughter of Mr. and Mrs. H. Lawrence, of this city. Mr. Middlebrooks is a young business man of Haddock, with numberless friends, who are delighting but good wishes to him.

Mrs. E. A. Tigner was hostess at a happy meeting of the Original Thirteen club on Tuesday afternoon. Trail was played for an hour, and then an elaborate luncheon was served.

The Original Thirteen will go to Macon one day during the next week or two, to be the guests at a spent-the-day party of Mrs. Thomas Carter, as Miss Mabel Moore, made this her home before her marriage, and was a popular member of this organization.

On Thursday afternoon Mrs. George Brantley entertained the Basket band. Several hours were spent in conversation and sewing, for, by talking orders and making up all sorts of things to sell, this band gains monthly in profits to the new Methodist church fund. An appetizing repast was enjoyed by those present.

CARROLLTON, GA.

Mrs. Frank Moscrief very charmingly entertained the Jokers' club at her home on Fourth street, on Tuesday afternoon. A salad course was served to the guests at the dainty noonday repast.

On Last Friday evening Dr. and Mrs. W. L. Pitts delightfully entertained a number of their friends at a lovely dinner in compliment to Judge Freeman, of Newnan. Covers were laid for ten, and the guests invited to meet Judge Freeman were Colonel and Mrs. Henry Revill, of Greenville; Solicitor Terrell, of Greenville; Mr. and Mrs. Coon, of Mandeville and Colonel and Mrs. Sidney Holderness.

On last Thursday evening Colonel and Mrs. Sidney Holderness entertained at a lovely dinner in compliment to Judge Freeman, of Newnan. A delightful five-course dinner was served and a number of visiting lawyers and friends were invited to meet Judge Freeman.

Mrs. T. C. Loftin delightfully entertained the Sewing club on last Tuesday afternoon. Late in the afternoon a delicious salad course was served to the members of the club and a few invited friends.

Mr. and Mrs. George Bonner entertained at a lovely dinner on last Monday at their home as Longview in compliment to Rev. and Mrs. J. M. Stallings. Among the guests were Mr. and Mrs. C. F. Walker and Mr. and Mrs. Charles Wood. A lovely course luncheon was served.

The Self-Culture club, which was organized last week, met on Wednesday afternoon at the home of Mrs. Buford Boykin. A large number of ladies were present and plans were discussed for the new organization.

Mrs. Ralph Brown entertained at dinner on last Saturday evening in compliment to Dr. Brown, of Birmingham, Ala. Twiers guests were invited to meet Dr. Brown.

Mrs. J. C. Chaney entertained at a theater party on last Thursday afternoon at the city auditorium in compliment to Mrs. Turnell Hasson, of Atlanta, the guest of Mrs. M. Bradley, and to Mesdames Horner, Hanna and R. T. Brooks, of Madison, the guests of Mrs. Buford Boykin.

COVINGTON, GA.

Mrs. Willie Wright Jones, of Covington, and Mr. Albert Bryant, of Wynne, of Atlanta, were quietly married at the home of Dr. W. White, in Atlanta, Wednesday afternoon, April 29. They left immediately thereafter for Macon, where they will make their home for the present.

Among the pleasant events of the past week was the joint meeting of the Campfire guild and boy scouts, which took place at the school auditorium Friday evening. The stage was very attractive with decorations of Japanese lanterns and beautiful flowers. An interesting program was rendered, an instructive talk by Dr. W. D. Travis on the "First Aid to the Injured."

The study section of the Woman's club was delightfully entertained on Tuesday afternoon by Mrs. Wright.

Mrs. Hodson and the infant daughter of Mr. Carter Franklin passed through the city Monday afternoon en route to Mansfield, where they will visit Mrs. Hodson's parents.

DALTON, GA.

The April meeting of the Daughters of the Confederacy was held at the home of Mrs. John Steed, with Mrs. Frank Manly, Mrs. Will Black and Miss Irene Hunt assisting. After the business meeting interesting papers were read by Mrs. R. M. Herron, Mrs. W. L. Smith and Mrs. P. H. Hamilton. Arrangements were completed for the annual veterans' dinner and Memorial day, which will be observed May 10. Professor Joseph T. Sherry, of Atlanta, will deliver the address. During the social hour a delightful ice was served by the hostess.

Mrs. J. R. McAfee, Misses Jennie and Mary Lou Hamilton were hostesses at a pretty dance at the Elks' club rooms Monday evening, in honor of Miss Horne. A number of out-of-town friends were present, as well as in the city to attend the Horne-Henderson wedding Tuesday evening. Misses Lavinia Hamilton and Mary Howorth and Louise Farrar assisted in receiving the guests. Mr. and Mrs. Frank McCutchen led the grand march. Punch, sandwiches and heart-shaped ices were served by Miss Dorothy Horne, Mrs. Clayton Moore and Mrs. Will Horne, Mrs. T. B. Trammel, Jr., presided at the bridal registration book, assisted by Mr. Frank Priden and Mrs. Robert Timmons was made to the bride.

THOMASTON GA.

A spring wedding characterized with much beauty and simplicity of detail was that of Miss Marie Francena Allen and Mr. James Howsall which occurred on Thursday evening at 6 o'clock at the Baptist church. The decorations were in pink and white, and many candles burned from crystal candlesticks.

A beautiful compliment to Miss Marie Allen was the miscellaneous shower on Saturday afternoon given by Mrs. Leila B. Mathews. The spacious porch, reception room and parlor were decorated with much greenery and quantities of white roses. Presiding over the punch bowl were Miss Sammie McKenney and Mrs. J. M. Matthews. Miss Elizabeth Davis received. Mrs. Mathews, Mrs. W. T. Allen, Miss Allen and Miss Cole were in the receiving line. The gifts were presented by the hostess with a beautiful toast for the bride's future happiness. Invited for the occasion were a number of young ladies and a few matrons. Rose in green and white were served.

One of the largest receptions of the season is given by Mrs. P. D. Riviere and Miss Anna Riviere, on Tuesday afternoon from 4 to 6 o'clock. Elaborate decoration of garden flowers were used throughout the house. Misses Rachael Riviere and Ivylin Girardeau served punch from the porch. Little Misses Virginia Daniel and Christine Adams received cards. Mrs. C. W. Reid and Allie Childs received the guests. Forming the receiving line were Mesdames P. D. Riviere, W. Y. Allen, Miss Allen, Miss Cole and Miss Riviere. Mesdames J. D. Hennar, J. H. Girardeau, M. W. Pruitt and Lois Mills assisted in serving a salad course and tea. Fifty or more guests called.

A happy occasion which assembled the members of the Allen-Howell bridal party was on Wednesday evening with Mr. and Mrs. W. T. Adams, after the rehearsal. Quantities of sweet peas and roses were artfully arranged in all of the lower rooms of this spacious home. The dining table, from which a buffet luncheon was served, had for its central decoration a Marie Antoinette basket of pink carnations. Cutting for the hidden fortune in the bride's cake furnished much merriment.

MARIETTA, GA.

Mr. and Mrs. Harold Hawkins have returned from their wedding trip and are at home for a while with the bride's parents, Mr. and Mrs. E. H. Northcutt. Mrs. Hawkins was matron of honor at the McClain-Lewis wedding in Acworth Wednesday evening.

This being grand opera week, there has been a dearth of social entertainments in town, as many are taking advantage of the opportunity to hear these wonderful singers. Among those attending were Mr. Pierre Cambios and family, Mr. E. F. Dobbs and family, Mrs. R. de T. Lawrence and Mr. James Lawrence, Mrs. Annie Treavant, Mrs. Lucy Gilbert, Mrs. George Montgomery, Mrs. Dan Anderson, Mrs. A. S. Clay, Miss Evelyn Clay, Mrs. A. S. Cohen, Miss Gussie Groves and many others.

Miss Maude Foster will give a recital on Tuesday, May 5, at the First Baptist church under the auspices of the Ladies' Aid society. The program will be varied by songs by Misses Gertrude Jones and Ethel Power and a group of readings by Miss Foster.

Memorial day was appropriately observed here Monday at the Confederate cemetery. The day was bright and beautiful, and the procession, which formed on the square and marched to the cemetery, was a long and interesting one. Automobiles carrying veterans, the Boy Scouts, the Camp Fire Girls, Children of the Confederacy, bearing wreaths, and long lines of public school children were features of the parade. Judge Moses Wright, of Rome, delivered an eloquent address to the large crowd assembled, and the exercises closed with the decoration of the graves.

The Civic league is preparing for an entertainment to be given May 8 and 9 at the auditorium, "The Lady Minstrels," which will undoubtedly be very clever and entertaining.

Miss Rosa Willingham gave a sewing party Tuesday morning in honor of Mrs. McGavock and Mrs. Hagar, who

Is This Man Gifted With Strange Power?

Prominent People Say He Reads Their Lives as an Open Book.

Do You Want to Know About Your Business, Marriage, Changes, Occupation, Friends, Enemies or What to Do to Achieve Success?

TEST READINGS FREE TO ALL CONSTITUTION READERS WHO WRITE AT ONCE.

Attention of the mystically inclined seems to be centered in the wonderful work of Mr Clay Burton Vance who although lays special gift of mental powers, attempts and readings of people through the medium of a photograph and birth-date, has astonished the accurate delineations of their characters. Miss Rosa Lee Bates, of Atlanta, says: "I have failed to apply the true principles of the science of divination.

Added to the plain the method by which he gives his delineations. Mr Vance has applied many hereto-fore unheard-of ancient secret and mystic rules and incorporated into a way to human nature.

The following letter is published at the request of Mr. Vance's ability



Prof. Dixon, M. A., Director of Lanka Observatory, member of the Societe Astronomique de France, member of the "Association Internationale Cosmique," Germany, writes: Prof. Clay Burton Vance:

Dear Sir—I duly received your letter and Complete Life Reading. I am personally satisfied with your Reading. It is nearly all the items as exact as it could possibly be. I am pleased that you should refer me to any inquiring from threat of. I have just found out a few errors and usually I detect them at times I shall certainly recommend your Life Reading to my friends.

Arrangements have been made to give Mr. Vance's readings to readers of The Constitution, but it is especially requested that those who wish to avail themselves of this generous offer make application at once. If you wish a criticism of your own life, if you wish a true description of your characteristics, talents and opportunities, simply send your full name, the date, month and year of your birth (state whether Mr. Mrs or Miss), and also copy the following sentence in your own handwriting:

"Your power is marvelous.
So people write
Please read my life—
Are my prospects bright?"

Send your letter to Mr. Clay Burton Vance, Suite 645-E, Palais Royal, Paris, France. If your wish you may enclose 10 cents (stamps of your own country) to pay postage, clerical work, etc. Please note that 6 cents postage is required on letters passed to France. Do not enclose coins or silver in your letter.

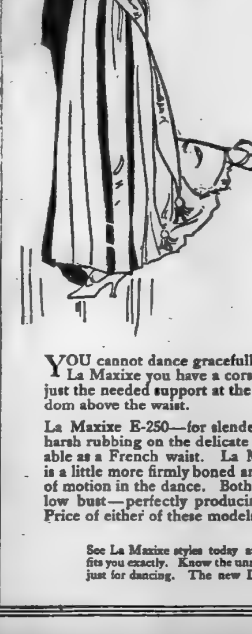

When You Dance— Wear La Maxixe

—The New Dancing Model of

R&G RUSTLESS CORSETS

YOU cannot dance gracefully unless you wear the right corset. In La Maxixe you have a corset flexible as your own body. It gives just the needed support at the waist and hips, but allows perfect freedom above the waist.

La Maxixe E-250—for slender figures—is practically boneless. No harsh rubbing on the delicate bones of the hips. Soft and comfortable as a French waist. La Maxixe E-254—for medium figures—is a little more firmly boned and has elastic sections to allow freedom of motion in the dance. Both have long straight hips and extremely low bust—perfectly producing the new uncorseted figure effect. Price of either of these models, $3.00.

See La Maxixe styles today at your favorite store. Find the one that fits you exactly. Know the unrestrained joy of dancing in a corset made just for dancing. The new Laced-front R & G will also interest you.

BEAUTIFUL VISITOR



Photo by Hirshburg & Phillips.

MISS ISABEL TYSON,
Of Knoxville, who was one of the most popular and attractive visitors of opera week.

are the guests of Rev. and Mrs. Claiborne at the rectory.

Mrs. Dan Anderson entertained her Luncheon club at the home of Mrs. James T. Anderson on last Wednesday, using a color scheme of yellow and white. Fragrant narcissus formed a centerpiece and yellow candles in yellow rosettes were used. A tasty and delicious luncheon was served to the twelve members of the club present. This is one of the newer social organizations of Marietta, and meets monthly at the homes of the members.

MONROE, GA.

Monroe was well represented at grand opera in Atlanta during the past week, among the many visitors from here were: Mr. and Mrs. Edgar Richardson, Mr. and Mrs. Ernest Camp, Mr. and Mrs. Orvin Roberts, Mr. and Mrs. R. N. Barrett, Dr. and Mrs. W. L. Ricker, Mesdames J. H. Hanna, D. W. Key, C. Reynolds, Dorsey Gower, Misses Hester Tichenor, Alice Walker, Mary and Julia Mobley, Edith Edwards and Mary Bell.

Mrs. A. C. Kelly was hostess to the Athenaeum club on Wednesday afternoon. The parlor and hall were decorated with quantities of ivory roses. Roll call was answered with readings from noted authors and pictures. Mrs. F. F. Nowell led the history lesson and Mrs. G. A. Lewis gave an interesting reading. Dainty refreshments were served in two courses.

Mrs. W. J. Wood was hostess to the Current Topics club on Thursday afternoon. The lovely rooms were fragrant with spring roses. The interesting program was enjoyed by the many guests present. An elaborate luncheon was served later.

The U. D. C. chapter met on Saturday afternoon at the Hotel Walton.

Beautify the Complexion
IN TEN DAYS

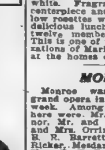

Nadinola CREAM
The Unequaled Beautifier
USED AND ENDORSED BY THOUSANDS

Guaranteed to remove tan, freckles, pimples liver spots, etc Extreme cases about twenty days.

Rids pores and tissues of impurities Leaves the skin clear, soft, healthy. Two sizes. 50c and $1.00 By toilet counters or mail
NATIONAL TOILET COMPANY, Paris, Tenn.

The DOCTOR'S ADVICE
by Dr. Lewis Baker

The questions answered below are general in character the symptoms or diseases are given and the treatment will apply to any case of similar nature.

Those desiring further advice free may address Dr. Lewis Baker College Bldg., College-Ellwood Bldg., Dayton, Ohio, enclosing self-addressed stamped envelope for reply. Name and address must be given, but only initials or fictitious name will be used in the answer. The prescription can be filled at any well-stocked drug store. Any druggist can order of wholesaler.

Flushier and as an increased weight is possible to those who suffer from dizziness will be always at her best. Begin taking three grains hypophosphites tablets, which are obtained in sealed cartons with directions, and continue until your weight is satisfactory. Frequently a two months' treatment adds 10 to 20 pounds, besides adding more color to the cheeks and lips and a sparkle of health to the eyes.

"Mrs. O." writes "Kindly publish again the prescription for rheumatism which you gave to 'Ted' some time ago."

Answer: I shall be very glad to repeat the formula, and for the benefit of those following ingredients and mix yourself, taking a teaspoonful at meal times and at bedtime. Iodide of potassium, 2 drams; sodium salicylate 4 drams; fluid extract of cimicifuga, one-half oz.; comp essence cardiol, 2 drams; fluid extract of stillingia, 1 oz.; and syrup sarsaparilla, 4 oz. This is my favorite prescription for rheumatism.

"Charlotte" writes "Some time ago you answered through your columns telling me how to remove the dark circles under my eyes. Will you kindly repeat the formula?

"Mary" you can easily correct your little girl of bedwetting by mixing 1 oz. of comp fluid hazlewood, 4 drams tincture rhus-aromatic and 1 dram tincture rubeba. Mix thoroughly and give in water about one hour before each meal. 10 to 15 drops.

"C. G. O." writes "I am constantly hawking and spitting on account of a bad case of catarrh and would like your advice to overcome it."

Answer: I always prescribe antiseptic vilane powder, which you can obtain in either 2, 3 or 5-ounce box with full directions. The results please all who try it.

"Sadie" says: "I misplaced the prescription you sent me for dandruff and itching scalp. Will you please send it again?"

Answer: There is nothing better for dandruff and itching scalp than pinlyptus, which is sold in 4 and 8 oz. jars at any well-stocked drug store. Use this according to directions and you will soon be relieved of all diseases of the hair and scalp.

Mr. C. P. writes: "What should I do to relieve a severe case of kidney and bladder disease? The first call for odor, and the passage is irregular, painful, etc. Have developed a case of backache, kidney affliction, and soreness in region of bladder."

Answer: Get from your druggist as you describe, I prescribe my favorite formula under the name of buchu-salicin tablets. This is a splendidly efficacious remedy for such abnormal conditions. Begin their use at once as per directions on each sealed tube.

"Miss R." writes: "Please advise me what to take to overcome nervousness. My arms and bust have no development and my face is so thin that it is positively homely, although my features are regular."

Answer: Many ladies would be much more beautiful if they were somewhat

A&P DOWN GO THE PRICES A&P

White Beans, lb. 4½c	A & P Baked Beans, No. 1 can 5c
Yellow Split Peas, lb. 5c	A & P Baked Beans, No. 2 can 8c
Lima Beans, lb. 9c	A & P Baked Beans, No. 3 can 12c
No. 3 Tomatoes, 3 cans 25c	Shredded Wheat, pkg 12c
Succotash, 3 cans 25c	Yellow Meal, pkg 10c

A & P Fancy Creamery BUTTER 33c Good and Stays Good

A & P PURE OLIVE OIL
Pint Cans 33c
Quart Cans 65c

SLICED BEEF IN GLASS
1-2s Jars 15c
1s Jars 23c

HIGH GRADE
C El Ryad 35c
O Ambosa 32c
F Sultana 30c
F A & P Blend 28c
E Iona Blend 25c
E Santos Blend 20c



Use THEA-HECTAR TEA 60c For Ice Tea

Broken Slice Pineapple 15c No. 2 Can
Preserved Raspberries, Can 15c
Grated Pineapple 16c

DRINKS—
Stone's Lime Juice 25c
A & P Grape Juice, ½ pts. 10c
A & P Grape Juice, pints 20c
Grossman's Ginger Ale, 3 bottles 25c

FRUITS—
A & P Pears, best, can 20c
A & P Peaches, best, can 20c
A & P Apricots, can 20c
A & P White Cherries, can 25c

A & P PURE FRUIT JAMS 12½c JAR

Bell Phones M. 2215-16-17 Atlanta Phone 468

THE GREAT ATLANTIC & PACIFIC TEA CO. THE LARGEST GROCERY HOUSE IN AMERICA 600 STORES

75 Whitehall Street

PICNIC HAMS 16c POUND Try One

Constitution Space and Atlanta Land Are Wise and Profitable Investments

Both Increase In Value and Produce Big Returns. Buy Land From Want-Ads

MONEY TO LOAN

THE PRUDENTIAL INSURANCE COMPANY is now accepting loans on high-class Atlanta property at 5½, 6 and 6½ per cent. Prompt and courteous attention. CHAS. H. BLACK, Real Estate Loan Agent. 210-211 Empire Building. Phone Ivy 111.

MONEY TO LOAN—We have a good deal of home funds that we can place promptly. Can lend on 5 years' straight, or monthly payment plan. Also money for purchase money notes. Foster & Robson, 11 Edgewood avenue.

Do you need money? Jefferson Loan Company, Limited. 69 North Forsyth St., Loans Money on Diamonds, Gems, Jewelry, Gold and Silverware. Lowest, Interest Charges. Most Liberal Plan.

CITY AND FARM LOANS. W. B. SMITH 705 Fourth Nat'l Bank Bldg.

SPECIAL HOME FUNDS

TO LEND on Atlanta home or business property, at lowest rate. Money advanced to building. Write or call

S. W. CARSON
24 SOUTH BROAD STREET

MONEY TO LOAN—At 6, 7 and 8 per cent on Atlanta residence and business property; real estate in sums of $500 to $5,000 and on stock of merchandise; no delay. Duncan & Scott, 406 Equitable Building.

WE HAVE $850,000 in bank for first mortgage purchase money notes, monthly, semi-monthly or annually; $45,000 second mortgage loan, 7 per cent; quick service. Bowdoin Square Bank Co., Gate City Bldg.

MONEY TO LOAN—Have on hand money to loan on good real estate security. Purchase money notes bought at best prices. Guthman, 914, 915 and 916 peters building. Main 1956.

READY CASH—$1,500 to loan on good real estate, 5 years at 7 per cent; $500 more at once and state what you have. Address C. 76, Constitution.

LOANS ON REAL ESTATE—We buy purchase money notes, and make loans for building houses. The Merchants and Mechanics' Savings and Loan Company, Grant building. Telephone Ivy 5241.

MONEY FOR SALARIED PEOPLE AND OTHERS, upon their own names. Cheap rate, easy payments. Call or write Mutual. Scott & Co., 320 Austell building.

FARM LOANS—We will loan any amount on improved farm lands in Georgia. Southern Mortgage Company, Columbus, Ga.

Will pay 6 to 8 per cent for good real mortgage loans. Jarlins & Jones, 501-3 Silvey bldg. Main 2254.

MORTGAGE LOANS made on first-class improved Atlanta real estate. "Get in touch with us." Greene & Scott, Candler Bldg.

MONEY TO LEND on city property. W. O. Alexander, 1216 Third Nat'l Bank.

FARM LOANS made by W. R. Smith, 709 Fourth National Bank building.

GEO. L. WORD, 1317 HEALEY BLDG. LOANS ON ATLANTA REAL ESTATE.

LOANS—$25 and upward on furniture. Guarantee Loan Co., 218 Atl. Nat. Bank.

EMALL real estate loans a specialty. Address F. G. Box 481.

MONEY to lend on improved real estate. C. C. McGehee, Jr., 422 to 424 Empire Bldg.

BOARD AND ROOMS

ASK THE CONSTITUTION WHERE TO LIVE

A FREE BUREAU of boarding and rooming house information. If you want to get board or rooms in any part of the city or suburbs, ask The Atlanta Constitution. We will be glad to help you get what you want.

Third Floor Constitution Building. Main 5000. Atlanta 5001.

FURNISHED—NORTH SIDE.

THE PICKWICK
NEW TEN-STORY AND FIREPROOF. Steam-heated rooms with connecting baths. Convenient shower baths on each floor. 17 Fairlie (Ivy) Carnegie Library.

THE EDGEWOOD

NEW, modern, all outside rooms, five baths, 3 minutes walk from Five Points. Additional Rates per day or week. $2 up. 204½ Edgewood avenue. Ivy 5194-J.

MOST desirable front room, adjoining bath, upper floor, private family; all new; best of references. Phone Ivy 1738-J before 8 a. m. or after 7 p. m. or address D 139, Constitution.

ELEGANT rooms for thirers; every convenience; $7.50 up. 71 Forrest avenue. Ivy 2319-J.

FOR SHRINERS—Two large fur. rooms in private home, corner Peachtree and Fourteenth streets. Ivy 1298. Will write and reserve room. P. O. Box 1674.

EXCLUSIVE home, newly furnished in refined north side private home; every convenience; excellent meals; terms reasonable. Ivy 5199-J.

FOR SHRINERS—Front room, close in, private entrance. Close-in apartment. Ivy 2999-L.

CAN accommodate several thirters with handsomely furnished, steam heated rooms; 145 Luckie street.

FOR SHRINERS—Large fine rooms, large hall; hot and cold water, electricity and gas. Ivy 4824-J.

FOR SHRINERS—3 beds, private bath; also front room, 3 beds; 5 blocks from Masonic Temple. Rates reasonable. Ivy 4418.

FOR RENT—Large front room, well ventilated, all conveniences, newly furnished, private family. 74 Walton street.

FOR RENT—Furnished front room. Three blocks Masonic Temple, $7.50 per month. Experience exchanged, 15 Clifford St.

FOR RENT—Nicely furnished, unfurnished rooms with private family. Call at 74 West Baker St.

SHRINERS can obtain lovely rooms at 19-13 Auditorium. Rates per day or week.

SHRINERS and others can get elegant rooms, private family, close in. 57 Carnegie Way.

CAN accommodate several thirters with clean, cool rooms, 87 Carnegie Way.

FOR RENT—Nice furnished room, 129 E. Pine street.

NICELY furnished room in Byron apartment West Peachtree. Phone Ivy 5216.

SHRINERS can obtain several nice rooms cheap. Ivy 1298.

NEWLY furnished rooms with bath, 81 West Baker St. Ivy 1298.

A BEAUTIFULLY fur. front room with or without housekeeping, 134 Peachtree.

TWO nice rooms for light housekeeping, private home. Ivy 1031-L.

NICELY furnished room in private residence, walking distance. 210 Spring St. Ivy 3209-J.

NICELY furnished room, private family, conveniences. 52-D Williams st.

LARGE, nicely fur. room; private bath. 64 Forrest avenue.

FURNISHED—SOUTH SIDE.

FOR RENT—Nice fur. room, home comforts, hot and cold bath, in private apartment reasonable. 198-A Capitol. Call Main 4181-J.

FOR RENT—Nicely furnished rooms, also large front room, suitable for housekeeping apartment. Apply janitor, Frederick Apartment.

FOR RENT—Nicely furnished rooms, private family, with or without board. Call 74 Richardson st.

SHRINERS can find nice room, private family, convenient to conclaves, close in, 144 Richardson st.

SHRINERS—Three dandy rooms, gentlemen; every convenience. 61 Richardson street. M. 2514.

NICELY furnished rooms, close in; all conveniences. 196 Whitehall street.

NICELY furnished room, private family, bath. M. 2251. 176 Brotherton.

SHRINERS can accommodate 12 or 14 Shriners, close in. 144 R. Pryor st.

SHRINERS! Can accommodate 12 Shriners, close in. 218 Whitehall street.

SHRINERS—Can accommodate 2 Shriners, moderate rates. 118 E. Fair St.

ONE nicely furnished room, every modern conveniences. Call M. 2394-L.

SHRINERS—Can accommodate 6 or 8 Shriners close in. 11 Pulliam street.

SHRINERS can find nice rooms, all conveniences. M. 3787-L. 304 Central avenue.

SHRINERS—Can accommodate 12 or 14 Shriners, moderate rates. 252 Central ave.

SHRINERS—Nice room, private family, convenience, close in, 260 Central ave.

SHRINERS can find nice room, private family, conveniences. 394 Richardson St.

FOR RENT—Rooms

FURNISHED—SOUTH SIDE.

SHRINERS—Can accommodate 6 or 8 Shriners; close in. 79 Trinity avenue.

SHRINERS—Can accommodate 6 or 10 Shriners, meals, 123 S. Pryor St.

SHRINERS can find nice room for two, all conveniences. M-3841; 227 Capitol Ave.

SHRINERS can find nice room for two, private home, 63 Trinity street.

THREE furnished rooms for six young men or six thirters, meals. Ivy 2335-J.

FURNISHED ROOMS, No. 25 East Fair street.

FURNISHED—WEST END.

LOVELY room in private home. West End car line; convenient to everything; meals if desired. Ivy 2335-J.

FOR RENT—Half of double cottage, 4 or 5 rooms, bath, corner of Forrest Ave. Splendid neighborhood. Call Ivy 2211-L.

THREE large connecting rooms, private entrance, suitable for housekeeping; also single room; all conveniences, $15 ST. N. Boulevard.

UNFURNISHED—SOUTH SIDE.

SIX unfurnished rooms, large, well ventilated, on choice residence street, half block from car line; city conveniences. 284 Decatur.

ONE unfurnished room, 46 West Linden street. Phone Ivy 4844-L.

THREE connecting rooms, first floor, separate, gas, telephone. Ivy 3490-J.

TWO unfurnished rooms for light housekeeping. 56 Simpson street.

UNFURNISHED—SOUTH SIDE.

12 NICE, new rooms, bath, electric lights, $2.50 each per week Shriners' meals. Also several 11 rooms and 9 rooms, money out of them. Realty, P. O. Box 1295, Atlanta.

THREE rooms and kitchenette, furnished or unfurnished, $10 per month; light housekeeping. Dec. 778.

TWO large unfurnished front rooms, all conveniences, nice location. 154 Richardson.

FOUR rooms, private bath, modern conveniences. 242 Stewart ave. Bell Main 4844-L.

NICELY furnished rooms, private family, M-6565; 102 Formwalt St.

FURNISHED rooms, private family, private family, all conveniences. Ad. 2023.

UNFURNISHED—WEST END.

FOR RENT—Two unfurnished rooms for housekeeping; modern conveniences. West 1001-J.

FURNISHED OR UNFURNISHED.

FUR. or partly fur., West End, 3 connecting first floor rooms; private entrance. Every convenience; separate bath. Front and back porches. Shriners solicited. Ivy 3490-J.

ONE large TWO rooms in modern home, gentlemen or trained nurse preferred; breakfast if desired. Ivy 3549-L.

FOR RENT—Housekeeping Rooms

FURNISHED.

ELEGANT rooms for light housekeeping complete for light housekeeping. Every convenience. 82 E. North Ave. Ivy 1427.

TWO nicely furnished front rooms for light housekeeping, private home, every convenience. Ivy 3225-J. 57 Forrest ave.

TWO large rooms and bath, complete for housekeeping, private home, 1 block from Peachtree street. Ivy 2185-J

3-ROOM apt., hot and cold water, electricity, gas, $15. Excellent neighborhood. Ivy 1746-L.

TWO nicely furnished connecting rooms for housekeeping. 61 Forrest ave. Ivy 6173.

THREE large connecting rooms for light housekeeping. 283 N. Boulevard. Ivy 3406-J.

TWO large furnished connecting rooms for housekeeping. 61 Forrest Ave. Ivy 6173.

THREE connecting rooms, first floor, separate entrance, gas, telephone. Ivy 3490-J.

THREE desirable furnished rooms on Inman Park to Clifton car. Ivy 8091-J.

FOR RENT—Rooms

FURNISHED.

TO REFINED couple, single, nice home for summer, south side, reasonable rent to party who will give some housework. Address per, phone M-2856, Chickens, flowers, can be seen Monday morning, after 10 o'clock, afternoon five to eight. Office 417, Fourth National Bank Building.

FOR the summer months, most attractive fur home, in best section north side, 11 rooms, 3 baths, all conveniences, fine lot, garden. Ivy 579.

FOR RENT—3 rooms and sleeping porch with 3 baths and hot water, nice kitchen, garden, for summer months. Ansley Park. Ring Ivy 2281.

LOVELY 10-room modern home, beautifully furnished, for summer months, $70. Ivy 5091.

UNFURNISHED.

102 IVY ST.

is ROOMS and close in, for a rooming and boarding house this cannot be beat.

FITZHUGH KNOX
CANDLER BLDG. IVY 4646

FOR RENT—Rooming is believing. No. 2 Ashby street, West End, you will find a pretty bungalow of 5 rooms, bath and porches, walls and woodwork new, pretty floors, kitchen has gas range and every other modern convenience. You will be glad to show these. Terms reasonable.

E. M. GRANT & CO.

FOR RENT—Apartments

FURNISHED.

FAIRLEIGH APARTMENTS

Two connecting rooms, with private bath, reduced rates; also two single rooms, with private bathroom. Call at 32 Fairleigh.

TO adults only for summer months, 5-room apt., furnished, convenient to neighborhood, just off Peachtree, terms very reasonable. Phone Ivy 5292.

COMPLETELY furnished apartment on Gordon street. West 1028.

UNFURNISHED.

APARTMENTS AT SUMMER RATES.
IN the New Livingston on East North ave., Peachtree car passes door. Rent of 5-room flat can be had at greatly reduced rates for the summer months. Large hardwood floors, mirrored doors, tub and shower bath, kitchen cabinets, gas range and every other modern convenience. We will be glad to show these. Terms reasonable.

E. M. GRANT & CO.

FURNISHED.

FAIRLEIGH APARTMENTS

Two connecting rooms, with private bath, reduced rates; also two single rooms, with private bathroom. Call at 32 Fairleigh.

TO adults only for summer months, 5-room apt., furnished, convenient to neighborhood, just off Peachtree, terms very reasonable. Phone Ivy 5292.

COMPLETELY furnished apartment on Gordon street. West 1028.

FOR RENT—Houses

UNFURNISHED.

ATTENTION,

HOUSE HUNTERS!

WHILE OUT IN YOUR AUTO OR TAKING YOUR DRIVE OR CAR RIDE, JUST REMEMBER TO TAKE A LOOK AT THE FOLLOWING HOUSES AND THEN CALL US UP MONDAY AND LET US SHOW YOU THROUGH THE HOUSES:

A look at No. 279 Bedford Place, at the corner of E. Fourth. This is located in one of the newest sections of Atlanta, and is therefore modern in every detail; 9 rooms, furnace; we ought to have $60 for this. Right around the corner you will find No. 227 E. Fourth, 8 rooms, 2-story brick veneer and modern throughout; these houses were not built for rent, and it is lucky to get them at any price. This goes for, say $50. In Inman Park, at No. 354 Euclid avenue, you will find another nice home not often found for rent; 9 rooms; strictly modern and up to date; we want $60 for this. At 66 E. Georgia avenue, second door from Washington, you will find a nice 2-story frame; 6 rooms; nicely tinted walls; repainted; reduced to $30. At No. 574 Washington (Washington Heights), a splendid 2-story frame with hardwood floors; ought to rent for $50, but you can get it for only $40. At 16 Albemarle street, just off Highland avenue, right at Druid Hills, we have a classy brick cottage of 7 rooms which we can rent for about $50. In North Kirkwood, just beyond Howard street, at Johnson Station, to be exact, No. 53 DeKalb avenue, you will find a very attractive cottage on a very nice lot; occupied by the owner; 6 rooms, for only $25. In South Kirkwood, at No. 9 Wade avenue, right at Rogers street, a neat cottage on a very large lot, for only $25. In Decatur, at No. 31 Ponce de Leon avenue, an especially attractive cottage on the prettiest street in the town, for only $30. At No. 11 Meade street, in Decatur, an attractive cottage of 6 rooms, for $27.50.

SHARP & BOYLSTON.

FOR RENT—Houses

FURNISHED.

FAIRLEIGH APARTMENTS

Two connecting rooms, with private bath, reduced rates; also two single rooms, with private bathroom. Call at 32 Fairleigh.

TO adults only for summer months, 5-room apt., furnished, convenient to neighborhood, just off Peachtree, terms very reasonable. Phone Ivy 5292.

COMPLETELY furnished apartment on Gordon street. West 1028.

REAL ESTATE.

APARTMENTS AT SUMMER RATES.
IN the New Livingston on East North ave., Peachtree car passes door. Rent of 5-room flat can be had at greatly reduced rates for the summer months. Large hardwood floors, mirrored doors, tub and shower bath, kitchen cabinets, gas range and every other modern conveniences. We will be glad to show these. Terms reasonable.

E. M. GRANT & CO.

EUCLID APARTMENTS

INMAN PARK, ideal locations, one 3-room apartment; modern; wall bed, wall case. Call

FITZHUGH KNOX
CANDLER BUILDING.

APARTMENTS

ONE three, and one four-room apartment, each with bath, hot water heat. Rent reduced. No. 4 Poplar Circle. Call Ivy 7024, and Ivy 4646.

2-Room apt. in the Francis, 322 Peachtree, $15. Also 4-room apt. in the Francis, $25. Both front and bath, private verandas, to select. Will paint, paper and clean. Rent forward; $46 per month, including elevator, electricity and janitor service. Ivy 2046.

THE LAWRENCE—Two, three and four-room apartments; some early vacancies. 1, 3 and 5 Forrest Ave. Ivy 2046. Agt. at 52 W. Peachtree place. Ivy 2046.

ELEGANT and complete, new Piedmont Apts., on Eighth and Piedmont ave., suitable for children, something unusually nice for the money. Hardwood floors, white enamel kitchenette and big porches. Price $40. Ivy 4646.

196 W. PEACHTREE, Apt. 301. Best location in city. Everything reduced until expiration of lease. Phone Ivy 4081.

FOR RENT—Two unfurnished apts., property, see B. M. Grant & Co., Grant Bldg.

FURNISHED OR UNFURNISHED.

For apartments, see Pitzhugh Knox, 1412 Candler building.

NEW YORK

NEW YORK CITY—For rent, months of June, July, August and September, 6-room apartment, 1,000 feet from 181 Street and Pinehurst Ave., fashionable Washington Heights section overlooking Hudson river; modern apartment house, $60.00 per month. Unfurnished apartments, $40.00. Address Dickson, 320 W. 116 Street, New York City.

BEAUTIFUL 10-room house, completely furnished, rent $75 for summer months; overlooking Hudson river; one hour on Broadway cars. Further information address Mrs. Wm. Alexander, Yonkers, N. Y., or Miss F. M., 829 West End ave., New York City.

MORNINGSIDE DRIVE, highest, coolest point in Manhattan, 10-room, 2 bath flat, telephone, excellent library, 2 baths, 2 servants' rooms, for summer, June 1 to October 1, $75 monthly. Furnished. Address Suite 6048, 1 Madison avenue, New York.

WANTED—Apartments

WANTED—For apt. north side, for adults for summer. Address C-844, Constitution.

FOR RENT—HOTELS.

FOR RENT—26-room furnished hotel in small residential town; established 40-year patronage; best in summer. Possession May 1st. Address Mrs. Culpepper, 21 E. Linden St., Atlanta, Ga.

FOR RENT—Furnished or lease furnished hotel. 20 to 26 rooms, American; 35 to 75 European, in healthy, good business town. Address D-75, care Constitution.

FOR RENT—Offices

FOR RENT—One of the large offices in the Third National Bank building, top floor, with large skylight; all the water, heat and gas will rent for the month. Apply Isaacman-Gottlieb, care Constitution.

NICE suite of 3 rooms in Candler bldg., about May 15, which I will share with doctor or dentist. Write or phone Ivy 828-J. Dr. Arthur G. Hoyle.

OFFICES FOR RENT in Hurt building. Apply 1116 or phone Ivy 2980.

FOR RENT—Three fine offices in the Walton building. Main 1765.

FOR RENT—Stores

199 MARIETTA ST.—We have for rent this corner store, 20x 50. Good show windows, plenty of light, sprinkler system, steam heat. Let us show you. Chas. P. Glenn Realty Company, 2½ Walton street.

215 PEACHTREE ST.

STORE 20x50, size 20x48, right in the business section; an ideal location for any line; let us show you this.

FITZHUGH KNOX
Candler Building. Ivy 4646.

STORE in Silvey building, entrance through Kimball house, or Edgewood avenue, also Decatur street. Make long term lease. Also store in Silvey building, 23 to 31 suites. Silvey Building Company, No. 5 Edgewood avenue, city.

FOUR new stores and lofts at 184, 186, 188 and 190 Whitehall street; also 8 N. Broad and entire store at 41 Alabama. Geo. M. Scipio, 19 Edgewood Ave. Both phone. 928.

FOR RENT—Business Space

ON FORSYTH street, two seven Hunter and Mitchell, new stores, good basements. Corner and will be glad to show them to any class of business. Make us an offer on these. Ivy 5199. Ansley-Parker Co.

IN the Moore building, 24½ Walton street, we offer two fine offices with every light, water, steam heat, elevator; each has 2,000 feet of floor space. Apply to A. D. Pratt & Co., Grant building.

FOR RENT—Desk Room

FOR RENT—Office space, desk and telephone, 606 Temple Court. Main 5181.

FOR RENT—Garages and Barns

FOR RENT—Garage at 24 Peachtree. John D. James, 414 Atlanta National Bank building. Both phones.

WANTED—Real Estate

WANTED—About a $40,000 farm near R. R. depot, in Ga., or N. C., good water and healthy; will rented, in one of the best towns in Ga., to exchange for mdse. Dry Goods. Describe fully exact location and lowest price. Address Shepard, Salem, N. C.

WANTED—To buy from owner tract of land on railroad from 50 to 100 acres, cutting. H. M. McAfee, 328 Walnut st., Cincinnati, Ohio.

PRICE property right and give me a short option. Ivy 2980. Ivy 2980. Ivy 2980. 208 Candler building.

TO EXCHANGE property with Greene Realty Co., Empire Bldg. We get tenants.

WILL buy vacant lot, Atlanta or suburbs. Address Porter & Swift, 1505½ Peachtree street.

REAL ESTATE—Sale, Exchange

WILL exchange 400 acres improved farm in Jackson county, Ga., for small six-room house in Atlanta. Will assume $2,000 loan; farm within 25 miles of Atlanta. Will pay difference if nec. L. Grossman, 94 Whitehall street.

I HAVE a beautiful 8-room, 2-story home on Piedmont ave., for sale or rent. Has hardwood floors, furnace heat and all modern conveniences. I will trade this for a good vacant lot fronting property or modern 6-room cottage. Will pay or take for the difference. Call me at Main 3460

FOR SALE—Or exchange for city property, one little 6-room, south front, good as new; cost $2,500; will take $1,800. E. Edwards, Etherton Ga., R. F. D. No. 11.

SEE ME for south Georgia farms. Will sell or exchange. Ivy 2980. Ivy 2980. Ivy 2980. 208 Candler building.

REAL ESTATE—For Sale

RESIDENCE DISTRICT.

SOME NICE CHOICE NORTH SIDE LOTS

CORNER of Williams and Fourth streets, a very fine lot, 50x173 feet to a 16-foot alley. Ivy 4646. Grant building.

ANSLEY PARK lot 40x140, 12-foot alley. This lot is on Golf circle and is worth $1,750 to-day; quick sale will take $1,450 on easy terms.

ON ST. CHARLES AVE., lot 50x200, 16-foot alley. $2,000 on easy terms.

ERNEST PARKER CO.
1133 Healey Bldg.
Real Estate
Renting, Building

APARTMENT HOUSE SITE
ONE OF BEST CORNERS

IN THE CITY for a moderate priced apartment house. Lot 100x200 feet; room for one of 12 apartments; admirably arranged. Will sell lot at fair value and give the plans. Ivy 4646. Grant building.

$250 CASH, $25 per month. Price $6,000. This is a 7-room cottage that will buy a beautiful 7-room, 2-story home, just off of Peachtree on north side of Peachtree; has hardwood floors, tile bath, sleeping porch, hardwood mantels. Call Ivy 4646. Main 3450. Atlanta 807.

$7,500—HALF block Peachtree and Peachtree property, beautiful modern home; furnace, hardwood floors, tile bath, sleeping porch, beautiful mantels. Worth $8,500. Terms. Ivy 4646. Grant building.

LOOK—On Myrtle street, near Fourth, have a beautiful 6-room cottage; has hardwood floors, furnace, etc.; on large lot, for $3,500; $500 cash, balance $25 per month. Ivy 4646. Grant building.

LOTS FOR SALE BY OWNER.

ANSLEY PARK—Beautiful level wooded back, with 12-foot side alley, fronts east on Piedmont ave., one block from car line; also Piedmont ave., car and park, $2,500

LOW cost new bungalow, $2,350; $250 cash, $25 per month. Call Ivy 4646. Grant building.

ELEGANT and complete, new Piedmont Apts., on Eighth and Piedmont ave., suitable for children, something unusually nice for the money. Hardwood floors, white enamel kitchenette and big porches. Price $40. Ivy 4646.

196 W. PEACHTREE, Apt. 301. Best location in city. Everything reduced until expiration of lease. Phone Ivy 4081.

FOR RENT—Two unfurnished apts., property, see B. M. Grant & Co., Grant Bldg.

FURNISHED OR UNFURNISHED.

For apartments, see Pitzhugh Knox, 1412 Candler building.

NEW YORK

NEW YORK CITY—For rent, months of June, July, August and September, 6-room apartment, 1,000 feet from 181 Street and Pinehurst Ave., fashionable Washington Heights section overlooking Hudson river; modern apartment house, $60.00 per month. Unfurnished apartments, $40.00. Address Dickson, 320 W. 116 Street, New York City.

BEAUTIFUL 10-room house, completely furnished, rent $75 for summer months; overlooking Hudson river; one hour on Broadway cars. Further information address Mrs. Wm. Alexander, Yonkers, N. Y., or Miss F. M., 829 West End ave., New York City.

MORNINGSIDE DRIVE, highest, coolest point in Manhattan, 10-room, 2 bath flat, telephone, excellent library, 2 baths, 2 servants' rooms, for summer, June 1 to October 1, $75 monthly. Furnished. Address Suite 6048, 1 Madison avenue, New York.

WANTED—Apartments

WANTED—For apt. north side, for adults for summer. Address C-844, Constitution.

FOR RENT—HOTELS.

FOR RENT—26-room furnished hotel in small residential town; established 40-year patronage; best in summer. Possession May 1st. Address Mrs. Culpepper, 21 E. Linden St., Atlanta, Ga.

FOR RENT—Furnished or lease furnished hotel. 20 to 26 rooms, American; 35 to 75 European, in healthy, good business town. Address D-75, care Constitution.

FOR RENT—Offices

FOR RENT—One of the large offices in the Third National Bank building, top floor, with large skylight; all the water, heat and gas will rent for the month. Apply Isaacman-Gottlieb, care Constitution.

NICE suite of 3 rooms in Candler bldg., about May 15, which I will share with doctor or dentist. Write or phone Ivy 828-J. Dr. Arthur G. Hoyle.

OFFICES FOR RENT in Hurt building. Apply 1116 or phone Ivy 2980.

FOR RENT—Three fine offices in the Walton building. Main 1765.

REAL ESTATE—For Sale

RESIDENCE DISTRICT.

TRADERS TAKE NOTICE

I HAVE two apartment houses, each rent-ing for $1,215 per year, both in the best residence section of the north side. I will exchange one for a good improved south Georgia farm and the other one for vacant lots or small rental property. Get busy.

In Ormewood Park, I have a beautiful 5-room cottage, French windows and doors, lot 50x142. Well arranged for good farm; will trade for good small renting property or vacant lot.

In Stewart Ave., I have a dandy 5-room cottage on large lot and built and occupied by the owner. NO LOAN ON THIS PLACE. Will trade it for a small truck farm near Atlanta.

On the best part of West Peachtree street, I have a beautiful 9-room, 2-story home, on lot 121x194. I will trade this for a good vacant lot on the north side and make easy terms for the balance.

On Glenwood avenue, a dandy 5-room cottage, on lot 50x200, with 16-foot alley; a beautiful lot. This is a dandy place and a bargain.

On Seventeenth street, a beautiful lot, 100x200, that will be worth more tomorrow and will trade for good small renting property or vacant lot.

On Oak street, right near Lee, I have a beautiful 7-room cottage on a large lot that I will trade for small renting property or vacant lot.

On Elizabeth street, Inman Park, a fine 7-story, 7-room home, in beautiful lot. Every modern convenience. Will trade for a good, small renting property.

I have a close-in piece of property that I will trade for small vacant or renting property. This is on one of the down-town streets where property values are enhancing rapidly in value.

160 ACRES on Southern railroad, 19 miles from Atlanta; price $40 per acre; will build good buildings. Fine bottom land. Will trade for Atlanta renting property.

HERE IS A BARGAIN TRADE—168 acres in Putnam county, two miles from railroad and barns; 80 acres in cultivation and 12 acres of fine bottom land. Orchard and water. Will trade this place at $5,600 for Atlanta, Decatur or suburban value and it MUST BE WORTH THE MONEY.

GOOD plantation in Newton county of 1,000 acres, of which 600 acres are in cultivation and the balance in timber. Will sell to the plow, 10 good houses on the tract, 4 tenant houses and outbuildings. On railroad and close to schools and churches. Will trade for Atlanta renting property. Price $40 per acre. Will trade for Atlanta vacant property. Price $40 per acre.

157 ACRES in Gwinnett county, half mile from the Atlanta highway, two miles from Buford and Gainesville, 75 acres in cultivation, balance in timber and pasture. Close to churches and schools. Will trade this for Atlanta vacant lots or Atlanta renting property or good home.

40 ACRES on Mason-Turner road, 7 miles from Atlanta, that is cheap at the low valuation of $2,250 for a small cottage in Atlanta.

CARL H. FISCHER
808 FOURTH NAT. BANK BLDG.
MAIN 3860; ATL. 807.

EIGHT BARGAINS

NO. 1. On Moreland Ave. at Inman Park, 6-room bungalow, elevated east front lot, 81x208, we can sell you for $1,500. Easy terms. You have never had there's or a lot that was a turnback. This is it.

NO. 2. We have a dandy good, plain bungalow with every conceivable convenience, on Ashby street, which we have just been compelled by nose that we can sell you for $7,-000 on good terms. This is a nice, new, elevated lot, 50x140 to alley, and is what you have been looking for for some time. Let us show bungalow on charted street, a half a block of car.

NO. 3. Right close to the intersection of Ponce de Leon and Highland Ave., on a vicinal lot, we have a dandy 6-room cottage, beautifully shaded, and actually level. 52x200, 20-foot alley. Price $2,750. Terms $300 cash, balance only $25 per month. This is a snap, and alone will sell the lot.

NO. 4. On Forrest ward, close to Peachtree, Piedmont and Currier Sts., we have a beautiful 6-room cottage, renting for $30 that together and have three street frontage, which we will sell for $6,500. This is the highest point in the fourth ward. Make us prove this assertion. Only $2,500 cash and can give you terms on this.

NO. 5. On a beautiful street within half a block of car line, we have a good 6-room cottage, with bath, hot and cold water and at the corner of a 70-foot alley; we can sell for $2,500 cash, or will take $2,600 on easy monthly, or will trade equity at $1,750 for vacant property. This place is rented at $260 yearly.

NO. 6. On North Moreland, only about two blocks from Peachtree Car line, we have a good six-room cottage on nice, elevated lot, 50x200, with alley. This is the CURE FOR A GOOD STREET. A bargain for $2,500 cash. Put a nice sleeping porch on the rear of the lot that faces a good street and take $25 per month out of rents.

M. HATCH COOK
601 Fourth Nat. Bank Bldg.
Main 5000. Atlanta 5001.

FOR SALE—8-room conveniently arranged residence on prettiest street in Druid Hill section; all modern conveniences and improvements. Owner has left city. You will want this; will sell for cash or trade for farm Williams. 1430 Candler Bldg.

SMALL semi-cents property. Double house $900 each. Terms. Will take 5-room bungalow and lot near car line as part payment. Address D 146, Constitution.

ON ROLFE PARK, on a large corner lot, 85x152, have a swell 8-room bungalow; has every convenience that can be had for $3,900 on easy terms. Carl H. Fischer, 808 Fourth Nat. Bank Bldg.

FOR SALE—7-room 2-story residence in beautiful Peachtree Heights now occupied by owner; has every modern convenience in house and has large lot. Sleeping porch on second floor; conducts a small bath. Oak and pine trees all around it. A good home with payments low and price $6,000. See Geo. F. Graham Williams, 1430 Candler Bldg.

FOR SALE—Or exchange for city property, 5-room bungalow, 2 lots, 100x200 feet, 2 miles from Decatur; price $1,000. Address Box 1, Decatur, Ga.

FOR LOTS in WEST END and on north side see me. Have only bargains to offer. Carl H. Fischer, 808 Fourth Nat. Bank Bldg.

PIEDMONT PLACE or Thirteenth street south side, 42x152 feet of prettiest part of Piedmont ave. 85x190, 20-foot alley. Is an apartment here to pay 10 per cent. 150 feet to Peachtree car line. Ivy 4646. Grant building.

ATTENTION, buyer, 288 Myrtle, small cash payment and $50 monthly, no mortgage, new 6-room bungalow. Ivy 4646.

ST. IVES AVERY DRIVE—We have a special price for a few days on this attractive 6-room bungalow, with 2 lots, 100x200 each, with hardwood floors, furnace heat, tile bath, sleeping porch, built-in features, etc. Terms. Ivy 4646. Grant building.

ON GRANT STREET, have a modern 6-room cottage, hardwood floors, can sell for $2,000, on easy terms. Carl H. Fischer, 808 Fourth Nat. Bank Bldg. Main 3860.

NORTH SIDE—Ansley Park lot, 100 feet front, 200 feet deep, to 16-foot alley, overlooking pool and golf courts. Charles G. Mayo, 414 Atlanta National Bank.

$3,750—6-ROOM, furnace-heated bungalow; large east front lot; 50x140. Ivy 4646. Grant building.

WHITEHALL LOT, 60x174, adjoining Whitehall Garage. Price below adjoining property. See Gilbert, 304 Candler building. Ivy 4646.

6-ROOM cottage, 21 Sydney street, near Capitol avenue; lot 50x150; price $2,500; easy terms. Apply to owner, 1,000 Austell building.

ON A CORNER on North Moreland avenue; lot 100x200 feet; price $3,000. Terms. Have modern cottage on lot 78x200, that can be had for $2,500. Carl H. Fischer, 808 Fourth Nat. Bank Bldg. Main 3860.

FOR SALE—8-room 2-story house on Peachtree Ivy. 2980. Ivy 2980. H. M. Ashe & Co., 208 Healey building.

NORTH JACKSON STREET—On a corner lot, have a modern 6-room 2-story home that is near Ponce de Leon avenue that can be had for $4,250. Carl H. Fischer, 808 Fourth Nat. Bank Bldg. Main 3860.

WE have several beautiful lots in Ansley Park. Ivy 2980. H. M. Ashe & Co., 1208 Healey building.

IF YOU have real estate to sell or exchange go to 318 Healey building.

SUBURBAN.

CAN'T BE BEAT FOR CHEAP

$1,800 FOR 4-room and half half-cottage, equipped with electric lights, water, bath and sewerage, tile walk; lot 50x190; street being paved by county; two blocks car line; $150 down and $18 per month. Ask S. N. Thompson, Residence phone 134; office 280, East Point.

REAL ESTATE—For Sale

RESIDENCE DISTRICT.

$1,000 CASH, balance terms, College Park new 6-room bungalow; barn, chicken runs and fences; several of land. Call 317 Empire building. Ivy 4252.

$1,150—6-rooms, lot 100x140, covered with fruit, grapes, etc. Stone & Neighbors, 1-3 cash. No loan. Parrs, 1125 Atlanta National Bank Bldg. Main 4256.

$6,000—SEVENTEEN ACRES, pretty six-room bungalow, young orchard, shade, running water, well located, ideal ground, good land. Something real nice. 5-mile car stop, stone mountain line. Parrs, 1125 Atlanta National Bank Bldg. Main 4256.

I HAVE a beautiful lot on Virginia Ave., near Cox Garage in well graded street; will sell at bargain, if sold at once. Address C 144, Constitution.

$1,500 CASH buys 12 acres facing Stone Mountain car line, opposite stop. Has dandy 5-room house. Parrs, 1125 Atlanta National Bank Bldg. Main 4256.

BIG BARGAIN—New bungalow; 30 minutes from town on North Decatur car; 5 rooms and bath; lot 50x200; price $1,600 cash and $20 per month. Marion, 606 Equitable Bldg. M. 4786.

$2,750—FOUR ACRES, new 7-room bungalow; low elevation, shade, fruit, stone Mountain line, $750 cash. Parrs, 1125 Atlanta National Bank Bldg. Main 4256.

$1,500 CASH buys 12 acres facing Stone Mountain car line, opposite stop. Has dandy 5-room house. Parrs, 1125 Atlanta National Bank Bldg. Main 4256.

BIG BARGAIN—New bungalow; 30 minutes from town on North Decatur car; 5 rooms and bath; lot 50x200; price $1,600 cash and $20 per month. Marion, 606 Equitable Bldg. M. 4786.

$2,750—FOUR ACRES, new 7-room bungalow; low elevation, shade, fruit, stone Mountain line, $750 cash. Parrs, 1125 Atlanta National Bank Bldg. Main 4256.

$1,500 CASH buys 12 acres facing Stone Mountain car line, opposite stop. Has dandy 5-room house. Parrs, 1125 Atlanta National Bank Bldg. Main 4256.

BIG BARGAIN—New bungalow; 30 minutes from town on North Decatur car; 5 rooms and bath; lot 50x200; price $1,600 cash and $20 per month. Marion, 606 Equitable Bldg. M. 4786.

COAL LANDS.

NEAREST high-grade coal to Atlanta; 160 acres for sale. Specially favorable to coal dealers. Write P. Box 1, Birmingham, Ala.

FARM LANDS.

GEORGIA

IN HENRY COUNTY, 3 miles from Atlanta, about two miles north of McDonough, on the line of the Atlanta, Birmingham & Atlantic railroad, that has a fine lot of land, about 150 acres of dandy, good farm land, about 75 acres in cultivation, the balance in timber, through it and the improvements on this place are a good 6-room house and barn, and a well never failed. The Atlanta-McDonough automobile line runs by the place and the Southern R. R. is within 2 miles of it. This is a fine little farm and has been for seven balance of cotton, and this is the best tenant houses are on same. Price $5,400 and will take $1,000 cash and $1,500 in good notes to suit for balance. This would make a fine truck farm. Fine water and fine lands to under cultivation. You can not buy lands in this section for less than $30 per acre. This figure less than $32 per acre.

M. HATCH COOK
601 Fourth Nat.

GORDON INSTITUTE PLAYS DAHLONEGA

Great Prep Rivals Meet in Games at Barnesville Monday and Tuesday.

Barnesville, Ga., May 2.—(Special.)—Gordon Institute and the North Georgia Agricultural college at Dahlonega, Ga., will meet in a series of two games beginning here Monday afternoon.

This is the first meeting between these two strong prep school teams this season and the result of the games will not only be interesting to each school, but the other preps of the state.

G. M. C. won two games from Dahlonega. G. M. C. and Gordon have broken even in two games. As they meet again later in the season, the result of these games with Dahlonega will furnish a good comparison between them.

The old-fashioned wife who used to dare her husband's necks now has a daughter who dares her husband when he wants his necks mended.

The trouble about the fast young man is that he is never going in the right direction.

BIRTHDAYS OF THE STARS

By Ernest J. Lanigan.

Frank J. Navin, owner of the Detroit Tigers, has had the suggestion made to some celebrator, for he not only blanked the Browns in runs, but denied them hits, too.

On the morning of April 18 last a Detroit paper carried a story that Sam Crawford was celebrating his thirty-fourth birthday," it being pointed out in said story that "Wahoo Sam," on his birthday anniversaries, was not in the habit of batting heavily and that his average for the games he had played on April 18, from 1903 on, had been just .321.

Sam, noting this fact, proceeded to bat at a .444 clip against the Naps, poling a single and a homer and boosting his birthday batting average from .321 to .374.

Another American league outfielder who celebrated his birthday on the same date as Sam Crawford and in a befitting manner was George Edward Lewis, of the Red Sox. "Duffy" was 26 years old on April 18 last and he signified the occasion by delivering the wallop that placed on the records the only run scored in the Boston-Philadelphia game.

An able athlete who generally sees to it that his birthday is made a day of gladness for his team is Christy Mathewson, of the Giants, who would win an auto each year if Hugh Chalmers awarded one to the major league pitcher possessed of the best control. Matty's birthday is August 12 and inspection of the records shows that "Big Six" does not ask for a rest on his natal anniversary, but is willing to go in and work on that day unless it be Sunday.

Only once has the Old Master consorted with Dame Defeat on his birthday. The year that happened was 1912, and then Christy the crafty, acting in a relief capacity for a bombarded boxman, could not subdue the Cardinals and they procured one run off him (winning one) after having gained seven counters off the nuts Matty had succeeded. Last year Matty pitched part of a game on his birthday against the Superbas and held safe a two-run lead bequeathed him by Arthur Fromme.

On August 12, 1912, when Mathewson was celebrating his thirty-second birthday, he met with defeat, as before told. On August 12, 1911, it was fortunate for "Big Six" that he was not asked to work, as the Giants failed to get a run off "Doc" Chalmers, of the Phillies. Christy had an afternoon off on August 12, 1910, but on August 12, 1909, he shut the Cubs out with four safeties, and on August 12, 1907, he conquered the Pirates and pitched the Giants into second place.

Matty will spend his thirty-fourth birthday in New York. The Cards then will be in Gotham and it will be interesting to see what they do to him or what he does to them.

Farrell's Decisions.

Auburn, N. Y., May 2.—The following decisions were handed down today by the national board of arbitration of the National Baseball association:

The Middle Texas league, embracing the territory of Temple, Belton, Bartlett, Brenham, Lampasas and Georgetown, all in Texas, has quarried for membership in class D.

Claim Allowed—Harry Glenn against Nesville, Tenn.

Claim Disallowed—W. A. Foxen against Birmingham, Ala.

Services of Players Awarded—Pitcher Hanley to Mobile, Ala.; J. P. Eberlein to Fort Worth, Texas; L. V. Hamilton to Macon, Ga.; Fleyrs Curtis, Elder and Morgan to Middleboro, Ky.; Player Bradshaw to Owensboro, Ky.; Player Goodwin to Selma, Kan.

Tops Released.

Mobile, Ala., May 2.—(Special.)—Manager Lord today turned back to the Evansville club, of the Central association, Shortstop Tops, who failed to show Southern league class.

Atlanta Motordrome Opens Its 1914 Season Saturday

The Atlanta Motordrome will throw open its door Saturday with a splendid program and with the best bunch of motorcycle riders in the business.

The first meet will be staged Saturday afternoon, when the Mayor Woodward sweepstake, which will be started by the mayor, will be the feature event. Sunday night the Walter Taylor sweepstakes, started by City Clerk Walter Hopkins, will be the feature event.

Lawrence Glickenstein, "Speed" Crayton, Dave Keany, Roy Shaw, "Speck" Bryngelson, Marty Graves, Pat Richards, Henry Lewis, Glenn Stokes, Harry Glenn and "Hunt" Buchell are among the great riders who will appear on the local track.

Others are being signed up daily, and when the complete list of riders is announced, the greatest collection of motorcycle riders ever appearing on any track will be shown in Atlanta.

The track has been reboarded, the infield regraded, new paint added to the boards, and, in fact, everything put in tip-top condition. All the details, entries, list of events and other information will be announced shortly.

Harvest of Golf Balls When Dam at Pinehurst Broke, Drying the Lake

Pinehurst, N. C., May 2.—(Special.)—Greenskeeper Frank Maples regards the breaking of the dam which holds the ponds on the twelfth hole of No. 1 golf course in place as a disaster. I reckons he'd like to know just how it happened? Not so, however, with the late season caddies who have reaped a golden harvest, for that particular pond bed proved to be literally paved with golf balls.

Domestic and imported, antique and modern, black and white, dimples and pimples, crescents and crosses, good, bad and indifferent, they lay in slimy piles and windrows before the astonished eyes of what at once became the muck-rake brigade, who garnered them by the dozen and the gross, the peck and the bushel.

It is conservatively estimated that between 200,000 and 250,000 balls have journeyed across that pond in the past two or three years. Arrive at your own conclusion as to the percentage which failed to make the trip and you'll get a pretty fair idea of what the harvest was. Yes, indeed, it has been some big week for Pinehurst caddies!

You can always flatter a married woman by telling her that she doesn't look it.

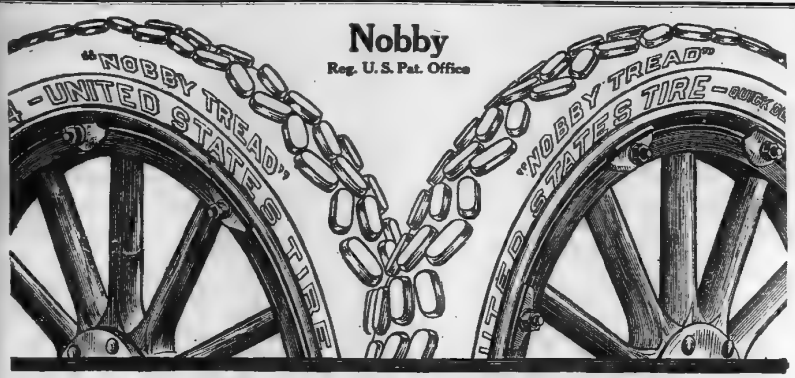

Study the "Nobs"

their angles—
their height—
their thickness—
their toughness—
their resiliency—
and their self-evident reasons why you'll find

Punctures 90% Less

with "Nobbies" than the average tires. The "Nobs" speak for themselves.

You don't need to be a tire expert to understand why "Nobby Tread" Tires are the largest selling high-grade anti-skid tires in the world.

The "Nobs" explain it—together with the extra strong tire underneath and the superb quality and construction throughout.

These are the reasons for the history-making mileage records of "Nobby Tread" Tires, based on which

"Nobby Tread" Tires

are now sold under our regular warranty—perfect workmanship and material—BUT any adjustments are on a basis of

5,000 Miles

Thousands upon thousands of veteran motorists now use "Nobby Tread" Tires on their front and rear wheels through all seasons, because they are such phenomenal mileage tires and real anti-skid tires.

United States Tire Company

NOTE THIS—Dealers who sell UNITED STATES TIRES sell the best of everything.



Get the Personal Touch

When we ask a man to step into the Mitchell Car and *feel its mechanical pulse through the steering wheel*, we are ten times closer to a sale than we can possibly be through talk and advertising. Confidence is a plant of slow growth. In the sale of automobiles, there's only one way to win it, and *that's the "personal touch" way.*

Because we have followed such a plan this Spring, the Mitchell Car is better known today than it ever has been. All over America prospective purchasers have sat in the driver's seat and tested the car to *their entire and ultimate satisfaction.* So that when they became buyers, they knew almost as much about the car as we know. They bought with the distinct, *personal knowledge* that the car was even better than its advertising said it was.

And the invitation is open to *you.* If you don't know the Mitchell car, this is the way to get acquainted with it. If you have ever felt the slightest doubt that it is the best car at the price made in this country, why don't you go to your nearest Mitchell dealer and ask him to *let you drive the car yourself?* If the car doesn't prove its worthiness on this personal test, then all that we might say on the subject would be words and time thrown away.

After you have driven the car yourself and have gotten the personal touch—after you have found out how smoothly and silently it runs—after you have witnessed and felt its splendid action on all speeds and tested the resiliency of springs, we will give you the details of its manufacture *if you want them.* But we want you entirely satisfied with the appearance and action of the car and its mechanism before we tell you a solitary fact.

If the Mitchell doesn't behave well under your guidance, you don't want any details. But if its action pleases you and imparts the physical charm that we know it possesses, than you want to know more about it. We know ourselves just how it looks, just how it acts and just how it feels. But *we* have driven it. And that's what we want you to do, so you will know whether it is safe to invest your money in that particular car.

When the sale of a Mitchell is completed, *there is nothing else to talk about.* No element of chance or speculation enters into the transaction. You go away knowing just precisely what you have to expect, and amply guarded against uncertainties. You go away knowing that our friendship *doesn't end with the payment of the price.* You go away convinced of the splendid merits of the car and the *service* and *honor* behind it. It is an ideal business agreement, and there's never any disagreeable "come-back."

The "personal touch" brings about such ideal business conditions. Confidence begins at the beginning, and we want to say to you that your confidence in this concern and the car it makes *can never be misplaced.* We have served the American public faithfully and honorably for eighty years, and the Mitchell-Lewis Motor Company will go on for eighty years more, *in just the same way.*

Eighty years of faithful service to the American Public

Here is the Equipment for all the Mitchell Models Which is Included in the List Prices.

Electric self-starter and generator—electric lights—electric horn—electric magnetic exploring lamp—mohair top and dust cover—Timgsten valves—Jiffy quick-action side curtains—quick-action two-piece rain vision wind-shield—demountable rims with one extra—speedometer—double extra tire carrier—Bair bow holders—license plate bracket—pump, jack and complete set of first class tools.

Mitchell-Lewis Motor Co.
Racine, Wis., U. S. A.
Manufacturers of Modern Four and Six-Cylinder Cars
MITCHELL MOTOR CO. OF ATLANTA
FACTORY BRANCH
316-318 Peachtree Street Atlanta, Ga.

We prepay mail orders $5 or over within 300 miles of Atlanta.

RICH'S 47TH ANNIVERSARY SALE

That Amazing May Silk Sale

1867---*47 Years of Growth*---1914

Amazing in point of values—silks worth $31,000 at retail are being sold for about $17,500.
Amazing in yardage—more than 20,000 yards in the finest qualities are represented.
All these silks—all, mark you—ALL are in desirable styles for spring and summer suits, gowns, wraps and frocks. Many of the silks, moreover, are duplicates of the qualities we have been retailing over our counters at a half to twice over present prices.

Here are six from among the many values that mark this May Sale as amazing:

$5 Brocaded Satins, beautiful colors and designs, $2.65.
$3 Cascadeuse Silk, black and colors, 40 inches, $1.39.
$1.50 Silk and Wool Poplin, 83 pieces at 98c.
$2 and $2.50 Silk Canton Crepes (flowered), $1.19.
$2.50 Princess Satin (solid colors and changeable), 36 inches, $1.39.

$1.50 to $2.50 Colored Chiffon Taffetas at

The scarce and fashionable chiffon taffetas. Choice of any color in stock at $1.49. Most of them are $1.75 and $2.00 taffetas, though some are $1.50 and others are $2.50. Colors are navy, alice, Copenhagen, kelly green, gray, cardinal, amethyst, reseda and hunter's green. **$1.49**

(Main Floor, Left Annex.)



The 47th Anniversary Sale
Will Make "Bargain" History For the Entire Month of May

—We've planned the event for months; every department has entered into it with zest.
—Our merchandise manager spent nearly all of April in New York with the buyers. The time was ripe for picking up many fine lots. Manufacturers, too, were glad to co-operate with their life-long customer—they favored us with many surpluses and odd lots. This page tells of them only PART. There is another FULL PAGE in The JOURNAL and still another FULL PAGE in The GEORGIAN. MANY other items, moreover, are not advertised—find them scattered about the store under 47th Anniversary Sale signs.

47th Anniversary Greetings from the Royal Society Co. They Let Us Have Their Discontinued Patterns, Hence

2,200 Pieces 50c to $1 Art Linens are at 29c

OUR relations with the Royal Society Co. have always been most friendly. They make good merchandise; the kind we like to sell. As an expression of their gratitude for business done with them in the past, they favor us with their discontinued patterns in Art Linens. "Discontinued patterns," solely because the demand for novelty forces the Royal Society Co. to bring out new designs every season. These "discontinued patterns" are as pretty and attractive as any of the new designs. There are

50c to $1 white art linens and white linens in 27 and 36-inch centerpieces; and 18x45, 18x54, 22x45 and 24x54-inch scarfs.
75c all-white linen towels in large sizes.
75c & $1 tinted and stamped natural brown linen scarfs and centers. } **29c**

Variously stamped for solid, eyelet, French and punch work embroidery.

(Ready at 8:30—Art Needlework—Main Floor, Center.)

A Suit Sale

Practically every suit in stock—more than 600 in all—goes under one of these four prices:

$14.75; Values to $25
$19.75; Values to $39.50
$24.75; Values to $45
$39.50; Values to $65

(Second Floor.)

The biggest and best linen event that happens hereabouts begins tomorrow as it has every summer for the past sixteen years. It is

The 16th Summer Sale of Linens

wherein we offer practically all of our fine table linens and cloths, together with decorative linens, towels, sheets, spreads and bedding

At prices that occur only once in a six-month.

ONE of the two great linen sales of the year. You have come to know it, to understand it, to profit by it. You know how we do it—how we go to the makers months in advance to get ready for this event; how we get price concessions and take advantage of special opportunities. You know, moreover, that we clip prices on practically all our own good stock—all for the purpose of making the

16th Summer Sale of Linens the Banner Event of the 47th Anniversary Sale (Linens—Main Floor, Left.)

We Celebrate Our Birthday by Running Out 30c & 35c Ribbons at 19c

The variety is as broad as the price is pinched. There are light and dark warp prints.

—There are light and dark warp prints.
—Popular Persian patterns a-plenty.
—Stunning moire and taffeta stripes.
—Beautiful brocades in colors.
—Attractive two-toned designs.
—Widths are 4½ to 6 inches. Choice 19c.

(Ribbons—Main Floor, Right.)

$1.25 Umbrellas 85c

Secure a new umbrella. Put it aside with the 45c saving for the proverbial rainy day.

Cover of union taffeta (cotton.) Fast black, color and water proof. 26-inch size. Plain and carved mission handles and imitation ebony. Sterling silver trimmed. (Main Floor, Right.)

Four Ladies' Vests 45c

—Ladies' sheer weight Jersey-ribbed gauze vests. Neckless and sleeveless. Linen tape trimmed. Regular and out sizes. Usually 15c each, 4 for 45c.

(Main Floor, Right.)

These Are $1.50 Silk Stockings From Top to Toe. Anniversary Prices 98c

Perfect Silk Stockings of a splendid $1.50 quality.

—Medium or light weight silk.
—Full fashioned and finely finished.
—Extra heavy silk spliced heel.
—All silk feet and tops, or
—All lisle feet and tops, or
—Lisle feet with silk tops, lisle lined.
—Black only, all sizes. Choice 98c.

(Main Floor, Right.)

Charming New 50c to 75c Neckwear at 29c

Fresh from its tissue wrappings, each piece pops up spick and span new. Not a piece ever before shown. Lace and lawn fichus, embroidered lawn and linen Dutch collars, plain and embroidered organdie Dutch collars, net and shadow lace guimpes, combinations of lace and lawn guimpes. White, cream or ecru.

(Main Floor, Right.)



$10 to $16.50 Light Trimmed Hats at $7.95

One might expect values like these at the end of August, but never at the start of the season. All new mid-season hats, mind you, developed in our own work rooms expressly for this sale. There are leghorns, Milan hemps and Panamas. Charmingly trimmed with French flowers, plain and moire ribbons, velvet ribbons, small wings, laces and chiffons. Values $10 to $16.50. Choice $7.95.



$4.50 to $7.95 Untrimmed Hats $2.95

50 dozen untrimmed shapes from a manufacturer who was glad to help us make our 47th Anniversary Sale a rousing success.

Practically every smart untrimmed shape brought out this season is represented. There are hand-blocked hats, Milan hemps, liseret and Belgian splits. Plenty of black as well as the leading spring shades. Values to $7.95; choice $2.95.

$7.50 to $12.50 Trimmed Hats $3.75

Splendid styles for practical wear. Chiefly of dark braids. All are smartly trimmed. We need the space for midsummer styles. Needing the space for midsummer styles, we'll celebrate the anniversary partly because we need the space for midsummer styles—but more to make anniversary material—we offer choice at $3.75. (Millinery—Second Floor.)

ECONOMY BASEMENT OFFERINGS FOR THE 47TH ANNIVERSARY SALE ECONOMY BASEMENT

Welcome the Shriners

Flags, Etc., at Special Prices

Please note that present prices—low as they are—are for flags and bunting made expressly for outdoor use, all "buntings" warranted fast colors.

3x6 feet soft bunting Shriners' Flags, 75c.
4x6 feet soft bunting Shriners' Flags, $1.
3-foot Shriners' Flag, on gold spear stick, 25c, or $2.50 a dozen.
2-foot Flags, on gold spear stick, 15c; $1.50 a dozen.
2-foot Muslin Flags, with Shriner emblems, lettered "A. A. O. N. M. S. Welcome," 10c each, or $1 a dozen.
Small American Silk Flags on pins, 10c a doz.
American Silk Flags, on gold spear and stick, 5c to $1.00.
Muslin American Flags, 5c to $2.50 a dozen.
Soft bunting American Flags, mounted on stick with gold spear—all warranted fast colors—10c, 3 for 25c—15c, 2 for 25c—25c each, $2.50 a dozen.
All-wool American Flags from $1.98 to $35.
Soft bunting Flags, weatherproof, 50c to $7.50.

Women's 50c Union Suits

—Gauze ribbed union suits, tape trimmed. Sleeveless and neckless. Crochet trimmed knee..... **25c**

Ladies' 10c Hose 5c

—60 dozen tan gauze stockings with double heel and toe. All sizes.

25c to 35c Ribbons

—A clean-up of short lengths of 3 to 8 yards. Plains and fancies; Persians and florals; some stripes and plaids. Taffetas, satins and moires. 3 to 6 inches wide. About 1,000 yards in all. **12c**

25c to 40c Velvet Ribbons

—24 pieces all pure silk velvet ribbon, in black and colors. 1⅛ to 2⅛ inches wide..... **19c**

75c Cambric Night Shirts 59c

—All white or with combination frog trimmings. With or without collars.

10 Yds. of 10c Lace for 10c

Final clearaway of all the laces in the basement. Chiefly in lace bands, with a sprinkling of edges and insertions. Widths 1 to 6 inches. Nottinghams, Vals and torchons. Values 5c to 15c a yard. 1,200 yards in a grand clean-up at 10 yards for 10c.

Girls' Tub Dresses

Mothers Will Stop Home-Sewing for Prices Are Near Cost of Material

Practically every child's tub dress in stock reduced for this sale. Over 500 in all. Variously of tub-proof ginghams and percales in solid colors and fancies. Nearly all in the newest spring styles.

$1 dresses, sizes 8 to 14, at **69c**
75c dresses, sizes 6 to 14, at **43c**
59c dresses, sizes 2 to 6, at **39c**
50c dresses, sizes 3 and 4, at **29c**

$1 to $1.50 House Dresses

—Only big and little sizes in this lot. Sizes 34, 42 and 44. Nurse and maids' black dresses and house dresses in stripes and solid colors. Long or short sleeves. Round necks, some with flat collars. **79c**

$1 Bungalow Dress Aprons

—Combination house dress and bungalow apron. Button all the way down the side. Finished with pocket. Neatly trimmed. Made of soft, tub-proof percale in neat hair-line stripes, figures and checks. **69c**

$1.50 to $1.89 Kimonos at

—Fresh attractive kimonos in straight and empire styles. Pretty Persian and floral designs. **$1.19**

$2 to $3 Kimonos at

—Japanese kimonos with butterfly sleeves. The material is a soft crinkled crepe with choice of floral or Japanese patterns. **$1.79**

$2 Silk Petticoats at

—New narrow styles with accordion pleated flounces. All the desirable shades are represented. **$1.39**

$1 Mercerized Petticoats

—Mercerized sateen petticoat with a 12-inch satin flounce. Nearly all colors. **79c**

50c to $1 Middy Blouses at

—Middy and Balkan blouses, made of a special middie and linene cloth. All white with red or blue trimmings. Only **39c**

Men's $5 Raincoats

Boys' and men's guaranteed rain-proof coats in the popular English slip-on style. Plain or plaid backs, storm collars, sleeve tabs and side pockets. Smartly tailored. All sizes for men; boys' sizes, 6 to 14. **$2.95**

Men's Neckwear: All at Just Half Price.

Choice of our entire stock for the Opening Days of the Anniversary Sale at just half regular prices.

All 50c neckwear **25c**
All 39c neckwear **20c**
All 25c neckwear **13c**

All 25c Socks at 18c

Your unrestricted choice of any silk or mercerized lisle half hose in stock at 18c.

All Underwear Reduced

25c and 39c Underwear at 19c

—Shirts and drawers in pajama checks and balbriggan. Long or one-quarter sleeve; knee or ankle-length drawers.

50c Roxford Underwear 39c

—Bleached balbriggan shirts and drawers; one-quarter sleeve shirts; ankle-length drawers.

$2 Olus One Piece Pajamas $1.29

—The $2 advertised Olus one-piece pajamas, made of fine soiesette. Slip on like a coat; can't bunch nor draw up.

Men's $1 Night Shirts 79c

—Extra fine quality soft nainsook. All white or with silk trimmings.

$1 Roxford Union Suits 69c

—Large and small nainsook checks; ¼ sleeves; knee length drawers. Patent closed crotch. Elastic band at back over hips.

All Pajamas Go in the Sale

99c for $1.50 2-piece Pajamas of fine check madras with silk trimmings.
89c for $1 Pajamas—fancy striped and figured percales; frog trimmings; all sizes.
59c for Boys' 75c Pajamas—fancy stripes and figures; sizes 3 to 12 years.

A Ready-to-Wear Clean-Up at

—One rack of all wool winter coats and street dresses. The coats sold during the winter at $10 to $15. The serge dresses sold at $6.95. Bargains for early comers. No refunds or exchanges. **$1.95**

$4 All-Wool Street Skirts at

—Stylish two and three tier wool skirts in navy or black serge. Also muffine or shepherd checks in slit style skirts. **$2.79**

$2 Street Skirts at Only

—Muffin or shepherd check street skirts. Slit style. Large button trimmings, handkerchief pocket. All new. **$1.39**

Muslinwear at Mfr.'s Cost

50c to 69c Night Gowns at 37c

—Your unrestricted choice of any Ladies' 50c to 69c Night Gown in stock at 37c. Made of fine cambric and nainsook. Lace and embroidery trimmed. Long or short sleeves.

Women's 25c Drawers 17c

—Choice of the entire 25c stock—women's and misses' sizes; open and closed styles.

Choice of all 35c and 39c drawers at **29c**
Choice of all 50c combinations **37c**
Choice of $1.25 and $1.39 princess slips **93c**
75c fine white cambric petticoats **49c**
39c fine cambric white petticoats **24c**
Choice of all 25c corset covers at **17c**
Choice of all 35c and 39c corset covers **29c**
50c white crepe corset covers at **39c**

$1 White Repp Skirts at

—Black striped white repp skirts for misses 14 and 16 years old. Also a fine white middy skirt for girls from 10 to 14 years. **39c**

$1 New Spring Waists at

—Women's new white blouses in white crepe or voiles. Drop shoulders, three-quarter sleeves, lace and embroidery trimming. **79c**

75c Crepe Dressing Sacques at

—Crepe dressing sacques or short kimonos. Floral, butterfly and Japanese designs. **39c**

69c New Crepe Waists at

—Charming spring styles. Pleated ruffle in front. "V"-neck, set-in sleeves. All white. **49c**

There are Thousands of Reasons Why You Should Use Constitution Want Ads—They are the Thousands Who Read These Pages Daily

REAL ESTATE—For Sale

FARM LANDS.

LANDS FOR SALE BY

THOS. W. JACKSON,

Fourth National Bank Bldg.

Bell Phone, Main 5214.

171 ACRES

NORTH GEORGIA, on the river, fine fishing; 60 acres in cultivation, balance timber and pasture; nice 5-room cottage, barn, tenant house, orchard, storehouse, splendid stand, stock of goods amount to about $3,000. This is a money-making proposition, and the reason it is for sale is partners can't agree. Special price for quick sale.

40 ACRES

A SPLENDID little red land farm, almost in the edge of a good town, 12 miles from Atlanta. The price of this place has been reduced in the last few days in order to make a quick sale. Investigate and you will buy this place.

237 ACRES

ON THE RIVER, west of Atlanta, belongs to an estate; must be sold for subdivision; price $12.50 per acre. Chances to double your money on this; 160 acres in bottom.

120 ACRES COBB COUNTY

I HAVE just been instructed by the owner to cut the price $500 on this place and sell on the following terms: $500 cash, assume loan of $1,700, balance to run at 6 per cent to suit the purchaser; 60 acres in cultivation, balance pasture and timber. New barn that cost $600, 4-room cottage and other outhouses.

392 ACRES VALLEY LAND

NORTH GEORGIA, on pike road, 250 acres in cultivation, 125 acres bottom. Fine for grain, clover and all kinds of grass; 6-room cottage, large 2-story barn, cost to build $1,500; four new tenant houses and several other outhouses. Special price and easy terms to acceptable party. Owner nonresident.

728 ACRES STOCK FARM

ON the river, near Atlanta; 250 acres in cultivation, 175 in pasture, balance in timber; 100 acres of fine lavaly bottom, seven houses, barns and other buildings, $12,000, and include mules, implements, tools and buggy and wagons; $2,500 cash, balance to suit.

PLANTS AND SEEDS

SWEET POTATO PLANTS.

Nancy Hall, per 1,000 ..... $1.50
Siete Ricas, per 1,000 ..... 1.50
Dooly Yams, per 1,000 ..... 1.25
Discount on large orders. Stock all tedded on my farm on Goodson road, near Atlanta. Can fill orders after May 10.
R. L. FLORENCE,
120 Peters St., Atlanta, Ga.

PLANTS—Send 11 to J. F. Martin, Plant Grower, Marvyn, Ga., for cabbage and tomato plants for family garden. Truck and seeds. Millions of plants.

WE carry a complete line of field, garden and flower seed, also pet stock. J. M. McMillan, Jr., Seed Company, 18 & Broad st.

EXTRA fine tomato plants, $1.50 per 1,000. Atlanta Floral Co., 57 Peachtree.

DOGS

HOUNDS—Trained Fox, Deer, Wolf, Bear, Blood hounds. 50-page illustrated catalogue 5c stamps. Rookwood Kennels, Lexington, Ky.

FOR SALE—Two Llewellyn setters, male, two years of age. One English pointer, 2½ years of age, all well trained, good rangers, good for single birds as well as covey. Will certified check for $12.50 gets preference. English pointer and Llewellyn male puppies, $5 each. Setting 17.50 for males. Joe F. Worsley, Box 14, Macon, Ga.

FOR SALE—Very fine Scotch collie dog. First check for $25 gets him. Address A. P. Deadwyler, Mayrille, Ga.

CATS

KITTENS FOR SALE—Exquisite pure white, long-haired Persian kittens. Blue eyes. Excellent pedigrees. Bred from prize winners. Mrs. A. C. Blackmar, Columbus, Ga.

HORSES AND VEHICLES

FOR SALE—Sound, gentle pony, handsome, $50; rubber-tired horse, $100; fine young mare, 6 years old; large mule, $85; Vittor's Stable, 191 Marietta street.

ONE good medium-size mule for sale. Ring Bell Ivy 2990 or Atlanta 5885. Apply at 84 Lake ave.

SHETLAND PONIES—All kinds. Write your wishes to J. P. Frank, 204 Fourth avenue, North, Nashville, Tenn.

MISCELLANEOUS

SURE DEATH to LICE and GERMS

Protect your poultry profits—prevent sickness and loss with

PRATTS Powdered Lice Killer

It is easy to keep birds and quarters absolutely free from lice and all vermin.

PRATTS Poultry Disinfectant

is the most powerful, economical, safe germicide. You can't expect healthy poultry without it.

Refuse substitutes; insist on Pratts.

Satisfaction guaranteed or money back.

Get Pratts' 100-page Poultry Book.

H. G. HASTINGS & CO.

Bell Phones: M. 2568; M. 3962; Atl. 2568.
16 West Mitchell Street.

GREEN GROUND BONE

for chickens; ground every day. Campbell Bros., 55 Decatur street.

SEED AND PET STOCK

H. G. HASTINGS & COMPANY

SEEDS, PLANTS AND POULTRY SUPPLIES.
BELL PHONES, MAIN 2568, MAIN 3962; ATLANTA, 2568.
16 WEST MITCHELL STREET.

WE CAN SUPPLY you daily with fresh vegetables and flowering plants. If not convenient for you to call at our store, just phone us your orders and they will receive our same prompt attention.

BULBS THAT SHOULD BE STARTED NOW—Sago palms, cannas, gladiolas, dahlias and tuberoses.

FOR A BEAUTIFUL LAWN try Hastings' Evergreen Lawn Mixture. This mixture is mixed so as to stay green summer and winter, and when sown in well prepared soil will afford a beautiful velvety lawn. 1 pound, 20 cents; 7 pounds, $1.25; 14 pounds, $2.50.

FLOWER POTS, fern pans, pot saucers, and plant tubs.

STERLINGSWORTH PLANT TABLETS are fine for ferns, palms and all other pot plants that are turning yellow and are not growing off fast. No trouble to use, just mix in water and pour on the soil. 10 cents and 25 cents a box.

WIZARD BRAND SHEEP MANURE is what you need for your lawn and garden; also fine for flowers. Put up in 100-pound bags only. Price $1.50 per bag.

IF YOU HAVE CHICKENS that are troubled with white diarrhea, it will pay you to try Pratt's White Diarrhea Remedy. It is a preventative as well as a cure. 25 and 50 cents a package.

DON'T FORGET that the "Red Comb" Feeds are the feeds to feed your fowls. Once tried they are always used. A trial order will convince you that this is true.

DON'T WORRY about fowls that are affected with roup or cholera. We can supply you with both Pratt's and Conkey's Remedies. They are both good and either will give satisfaction. 25 and 50 cent sizes of both.

AT THIS SEASON OF THE YEAR we are making two deliveries daily to all parts of the city. The wagons leave the store at 9 a. m. and at 2 p. m.

WE HAVE ON HAND a beautiful lot of ferns. Price 60c and up.

PRATT'S POULTRY REGULATOR is a fine egg producer and conditioner. 25, 50 cent and $1.00 packages.

GALVANIZED IRON drinking founts, feed hoppers and feed pans. Leg bands and egg boxes.

WE WILL LIKE TO HAVE your orders for all kinds of vegetables and flower seeds. We are sure that they will give you satisfactory results.

FOR RENT—Houses FOR RENT—Houses

FOR RENT
CHAS. P. GLOVER REALTY COMPANY

REAL ESTATE. RENTING. INSURANCE. 2½ WALTON STREET.

14-r. h., 939 Washington St.	$ 50.00	8-r apt., 87 E. Cain St., St. Bride.	$ 70.00
12-r. h., 56 Ponce de Leon Ave.	100.00	8-r. h., 237 Crew St.	18.00
12-r. h., 52 W. Tenth St.	40.50	8-r. h., 344 Hill St.	30.00
10-r. h., 18 Simpson St.	42.50	8-r. h., 283-A Luckie St.	18.00
9-r. h., 165 N. Fourteenth St.	35.00	8-r. h., 221 Central Ave.	25.00
9-r. h., 187 E. Hunter St.	25.00	8-r. h., 31 Courtland St.	30.00
8-r. h., 676 N. Boulevard	45.00	8-r. h., 81 Ridge Ave.	15.00
8-r. h., 66 Virginia Ave.	45.00	8-r. h., 41 Cypress St.	25.00
8-r. apt., 226 Forrest Ave., Nicholas Apt.	40.00	8-r. h., 351 Cleburne St.	26.00
7-r. h., 877 Piedmont Ave.	40.00	8-r. h., 701 Gordon St.	17.50
7-r. h., 79 Fair St.	35.00	8-r. h., 118 Crescent Ave.	20.00
7-r. h., 8 Delta Place	35.00	8-r. apt., 183 Forrest Ave.	35.00
7-r. h., 127 Ira St.	25.00	8-r. h., 58-C Crew St.	16.50
7-r. h., 149 W. Tenth St.	40.00	8-r. h., 84 Kelly St.	15.00
7-r. h., 184 Bass St.	30.00	8-r. apt., 324 Whitehall St.	23.50
		8-r. apt., 11-A Summitt Ave.	35.00

We will be glad to show any of our properties.

FOR RENT

378 Davis St., 12 rooms	$25.00	51 Bonnie Brae Ave., 6 rooms	$18.00
286 Whitehall, 10 rooms	40.00	857 Central, 8 rooms	20.00
122 Copenhill, 8 rooms	35.00	36 Orange St., 7 rooms	18.00
46 W. Peachtree St., 7 rooms	75.00	13 Windsor, 5 rooms	25.00
44 N. McDaniel, 7 rooms	15.00	25 Racine, 6 rooms	12.00
374 Capitol Ave., 7 rooms	25.00	35 Ashland, 5 rooms	11.00
30 W. Alexander, 7 rooms	25.00	94 Kelly, 5 rooms	15.00
21 Summit, 7 rooms	26.50	140 McAfee, 5 rooms	16.00
187 Cooper, 7 rooms	26.50	337 Central, 5 rooms	19.00
284 Crew, 7 rooms	25.00	877 Washington, 5 rooms	25.00
72 W. Tenth St., 7 rooms	45.00	95 W. Peachtree, 5 rooms	25.00
Langhorn St., 7 rooms	30.00	184 Murphey, 5 rooms	13.00
419 Fraser, 6 rooms	18.00	84 Hood St., 5 rooms	15.00
27 Hertford Place, 6 rooms	35.00	86 Gilmer St., 4 rooms	15.00

RALPH O. COCHRAN COMPANY

21 SOUTH BROAD STREET.

FOR RENT—Offices FOR RENT—Offices

A SUITE OF THREE ROOMS

Overlooking "Five Points" for rent in Hurt Building.

Reasonable Rates. All Conveniences.

Apply 1110 Hurt Building. Phone Ivy 7200.

REAL ESTATE—For Sale REAL ESTATE—For Sale

A SNOW BALL HAS AS MUCH SHOW—

IN A FIREY FURNACE as a poor man has who tries to buy a home on the north side. I mean every word I say. A man who hasn't over $200 or $300 in CASH, whose salary is from $100 to $150 per month, is acting the—well, he is using BAD JUDGMENT, to say the least, if he is trying to buy a $3,000, $4,000 or $5,000 home. But you need not take my advice unless you want to; it makes no difference with me. Out of 100 homes I have sold at Lakewood Heights for the last few years there were only TWO who fell down with their payments. Sold one this week. I have two more bungalows under way on large lots, just off the car line, and they are not BARNS, but BUNGALOWS; go out and take a look at them; get off car at Adair avenue; it will cost you nothing. It might be just what you have been looking for. I don't have to beg anybody to buy my bungalows; there is no use, they sell too fast for that. If you are in earnest and are determined to buy a home that you CAN PAY for, I will be glad to hear from you. Prices $2,100 and $2,300 (the same kind you pay $4,000 for on the north side). Sixteen dollars per month up. Enough said! F. B. Hopkins, 316 Empire Bldg. Ivy 5111.

IN SPOTLESS COLLEGE PARK

I CAN SELL YOU a home that is a home. Seven rooms, lot 200x200. Corner. Green grass lawn, with shade trees. Flowering fruit trees and singing birds. Big garden. Chicken yards. Plenty of room. Choicest neighbors. On car line. All conveniences. $5,000. Part cash.

EDWARD H. WALKER
35 NORTH FORSYTH ST.

WANT ADS 10c Line WANT ADS

REAL ESTATE—For Sale REAL ESTATE—For Sale

W. E. WORLEY
Real Estate
415-16 Empire Bldg.

WOODLAND HILLS

EVERYONE interested in a future home should take a trip to Woodland Hills, a tract of 400 acres cut into large lots, 100 feet front and 300 to 450 feet deep. You get the lots cheap, only $12.50 per foot on dead easy terms. These lots will bring $25 per foot in one year, just as sure as you live, and $50 to $60 per foot in three years. The terms are so easy most anyone can handle a lot.

VIRGINIA AVENUE LOTS

WE WANT to start 5 or 6 houses on Virginia avenue within the next few weeks. We expect to make them right up to the minute. Hardwood floors in every room, bedrooms and all. We want to give 5 bedrooms, a sleeping porch and 2 baths with every house. Those who want a house built at cost call and see us.

ATLANTA AVENUE

WE HAVE two Bungalows and a nice 2-story house left on Atlanta avenue at Capitol avenue; will sell these bungalows cheap with a good cash payment, or would take in another lot or auto as first cash payment.

25 ACRES

WE WOULD like to show someone a tract of 25 acres fronting an 80-foot street, cherted and in town on the north side. This is city property and there is big money in it.

21 1-2 ACRES

ON THE Williams Mill Road we offer 21 1-2 acres having a frontage of 1,218 feet and a depth of 1,000 feet, at $13.50 per front foot. A crowd of young fellows would do well to take this over; 12 friends, with 12 adjoining lots, 100x1,000 feet—city farms in town.

CALL FOR

Woodland Hills Plats—Call 8311 Ivy.

W. E. WORLEY

REAL ESTATE—For Sale REAL ESTATE—For Sale

E. RIVERS REALTY CO.

BOTH PHONES 1207-8. 8 W. ALABAMA ST.

PICTURESQUE NORTH SIDE HOME

THE PRIDE of every man should be to provide his family with a home commensurate with his means. We have for sale the most beautifully located home in the city of Atlanta, situated on an elevation that cannot be surpassed for picturesque surroundings. The view from the front commands a sweep of the Blue Ridge mountains and the horizon in the distance. Think of overlooking one hundred residences and being right in the heart of the most fashionable section of the north side. It's an inspiration to stand there and drink in the ozone from nature's store house of the purest air provided by an all-wise Providente. The lot is 185 feet front and the lawn is a sheet of lovely velvet green over a large area with plenty of shade. The house contains nine rooms, servants' house, garage, etc.; very spacious living room, den, reception hall, dining room, butler's pantry, kitchen with every known modern convenience and beautifully decorated. Upstairs are four bedrooms, sleeping porch, two baths, dressing rooms, large closets, linen room and every detail in a home complete for comfort and luxury; artistic combination fixtures; steam heating plant; wide verandas, front and side. Now you will be surprised to know how cheap you can buy this lovely home and upon easy terms. Make it your business to investigate; it's worth your while. Cannot give information by phone, though we have exclusive sale; come in person. The location, as already stated, is in the heart of the Peachtree section.

85 ACRES, $35,000 PROFIT

HERE IS WHERE we can hand you the sum of $35,000 to $50,000 on a silver waiter. We know you can make the money. Fronts 2,400 feet (nearly 1-2 mile) on one of our finest paved roads. Its the rarest bargain you will ever get in the north side section. Think of property worth $1,000 per acre you can buy in this instance only for $600. You will be surprised greatly to know how close in this property lies, and it's the opportunity of your lifetime to make the greatest deal you ever dreamed of. Take advantage of it immediately. Another thing: You pay us but $5,000 to $7,500 cash and think of the profit you can carry off on that sum. Why, it's the easiest proposition for the purchaser ever presented by our office to make good money. Do you want a suburban home? Sell what you don't need of the land. Again, it's 2,400 feet front and 1,400 feet deep, near Peachtree with fine homes close by. It's a sacrifice, pure and simple. Land five miles further selling for more money. Don't ask by phone. We must see you in person and tell you about it—then you will know.

E. RIVERS REALTY CO.

BRAND NEW BUNGALOW

SEVEN ROOMS and sleeping porch, hardwood floors, elegant fixtures, tile bath, beautifully finished throughout; furnace, nice lot fronting Moreland avenue and right at Druid Hills. $6,250.

WEST END

HOWELL PLACE; new, six rooms, hardwood floors, splendid fixtures, bath, screened, near the park; this speaks for itself. $4,250, terms.

CHAS. D. HURT
REAL ESTATE INVESTMENTS.
801 4th Natl. Bank Bldg. Main 350.

BUY A CHOICE HOME

LENWOOD AVENUE—Close to Ponce de Leon avenue in Druid Hills section, a perfectly grand 7-room bungalow; hardwood floors and finish, two tile baths, furnace and servant's room. If you are looking for something nice, you should see this, sure. Terms. Price, $8,000.

NORTH BOULEVARD—Seven-room bungaldow; very attractive inside as well as outside; has all conveniences, furnace, tile bath, etc.; large lot, 75x200, covered with shrubbery; not another like it on the street for sale. Terms. Price, $6,800.

ANSLEY PARK—Peachtree Circle. A very attractive 9-room home, 2-story, brick veneer, slate roof, tile front porch and bath, cement basement, driveway, servant's room, garage, sleeping porch, etc. Corner lot, 47x200. You can't buy another like it on the street for $16,500. Our price, few days, $14,000

PONCE DE LEON AVENUE BUNGALOW—six-room and close in; large lot, 50x250. There are no more on the street for sale at this price. It is a good buy, and on the coming street. Listen: Terms. Price, $7,500.

MARTIN-OZBURN REALTY CO.
THIRD NATIONAL BANK BUILDING. PHONE IVY 1276, ATLANTA 208.

ALL CLASSES CITY PROPERTY & FARMS FOR SALE

ONLY SIX MILES from the Union depot, 25 acres of land on the Howell Mill road, 3-room house and store. On a quick sale $225 per acre buys it.

ANSLEY PARK—Nine-room house, with every modern convenience; furnace, stone front, birch doors throughout the house, hardwood floors, laundry, near car line. This is a modern home and can be bought at a bargain, also several beautiful vacant lots at attractive prices.

IN THE last three days we have sold three large farms—
191 acres,
160 acres,
26 acres.
IN West End with 4-room house, 2½ acres.
If you have farms to sell come in and list them with us, as we sell farms.

W. E. TREADWELL & COMPANY

WEST PEACHTREE STREET BARGAIN

ON AN ELEVATED CORNER LOT, in the best part of this street, we have a 2-story, 9-room, brick veneer house. The house has large rooms, large closets, furnace heat, hardwood floors, combination fixtures, tile bath, is in the best of condition and has been occupied since completion by the owner. For the next few days we can sell this place for $1,500 below the mark at price, and can make you good terms.

ARTHUR M. REID
IVY 6234. 1017 THIRD NATIONAL BANK BLDG.

GEORGIA PLAYS ALABAMA NINE

Tuscaloosa Collegians Play Return Games in Athens on Monday and Tuesday.

Athens, Ga., May 1.—(Special.)—The University of Georgia baseball team has returned from its trip through the South Atlantic states.

Monday and Tuesday they will play a return series of two games with the University of Alabama. Georgia won the games between the two teams in Tuscaloosa earlier in the season.

These games will be just the things to put the team and Stack on edge for their games with their old rivals, Georgia Tech, Friday and Saturday.

AMERICAN LEAGUE

Athletics 5, Red Sox 2.

Philadelphia, May 2.—Rankin Johnson was largely responsible for the defeat of Boston. 5 to 2, here today, as in the second inning, after McInnis and Strunk each singled, thepitcher forced in two runs by giving Strunk on balls to Schang and Plank and hitting Murphy. An error by Scott on Daley's grounder sent in two more.

Score by innings:	R.	H.	E.
Boston	000 200 000	2	1
Philadelphia	040 100 00x	5	1

Batteries—Johnson, Foster and Cady; Munamaker; Plank and Schang. Time 1:50. Umpires, Egan and Evans.

Naps 2, Tigers 0.

Cleveland, Ohio, May 2.—Cleveland broke Detroit's winning streak today with a shut-out, 2 to 0. In the fourth inning Covaleski passed Turner, Johnston sacrificed and Jackson, Lajoie, Graney and Olson followed with singles, scoring three runs.

Score by innings:	R.	H.	E.
Cleveland	000 300 00x	3	0
Detroit	000 000 000	6	1

Batteries—Grove and Carisch; Covaleski, Reynolds and Stanage. Time 2:05. Umpires, Hildebrand and O'Loughlin.

Browns 5, White Sox 1.

St. Louis, May 2.—But for Ensminger's error in the first inning "Lefty" Hamilton would have shut out Chicago here today in a battle between left-handers. The score was 5 to 1 in St. Louis' favor. Not a visiting player got beyond first base after the opening inning, and but one other reached that station until the ninth, when Schalk singled.

Score by innings:	R.	H.	E.
Chicago	100 000 000	1	1
St. Louis	110 000 03x	5	1

Batteries—Russell and Schalk; Hamilton and Severoid. Time 1:50. Umpires, Chiel and Sheridan.

Senators 14, Yanks 1.

Washington, May 2.—Washington easily won the first home game with New York today, batting three of the visiting pitchers for a total of fifteen hits. Foster starred at bat for the locals making two singles and a home run in four times at bat. New York's lone run came on an error, as out and Maisel's single.

Score by innings:	R.	H.	E.
New York	000 010 000	1	5
Washington	103 210 03x	14	2

Batteries: Warhop, Pieh, Cooper and Sweeney; Reynolds, Shaw, Bentley and Henry. Time, 2:15. Umpires, Dineen and Connolly.

WALKING MATCH

Postman Sets World's Record for Eleven Miles.

London, May 2.—The twelve-hour amateur walking match today was won by E. C. Horton, who covered 73 miles and 146 yards in the fastest time. The amateur record for twelve hours has been 72 miles 33 yards. Van Meurs was second, with 70 miles 1,562 yards, and Hammond third, with 70 miles 713 yards.

A world's record for eleven miles was set by Robert Horton, a postman who covered that distance in 1 hour 54 minutes 9 seconds, but later dropped out. Horton set a new mark for 81 miles, 2 hours 3 minutes 26 1-5 seconds.

The competition was opened to 37 starters.

LaFayette 59, Swarthmore 53.

Easton, Pa., May 2.—Lafayette college defeated Swarthmore in their annual track meet here today, 59 to 53.

Southern League Trophy On Exhibition Locally



The accompanying illustration shows the handsome Rose diamond trophy, which will be awarded by a commission of newspaper men to the most valuable player in the Southern league during the present season.

While the cut does not adequately convey the expensive and elaborate nature of the watch fob, which the trophy is, some idea of its beauty can be gained.

Seven diamonds, one large one in the top of the circular medal at the bottom and six others, one in each corner of the three upper strips, give an idea of its beauty. The fob is solid gold.

The trophy is on exhibition locally at Tumlin Brothers, and will be exhibited at other stores in Atlanta in the near future.

SOUTH ATLANTIC

Gulls 5, Peaches 4.

Macon, Ga., May 2.—After making two singles, two doubles and a homer, netting three runs, in the first inning, Eldridge retired in favor of Cochran and Macon ceased to cause Charleston trouble. Gulls entering the game by 5 to 4. The visitors made four two-baggers and one triple.

The Box Score.

MACON—	ab.	r.	h.	po.	a.	e.
Matthews, cf.	5	2	2	1	0	0
Ford, 2b.	4	0	0	2	2	0
Bowden, c.	4	0	0	7	1	0
Colby, lf.	2	1	0	2	0	0
Munn, 1b.	4	0	1	9	0	0
Stinson, rf.	4	1	1	1	0	0
Streeting, ss.	4	0	0	2	3	0
Ortasen, 3b.	3	0	0	2	1	0
Martin, p.	3	0	0	0	4	0
Totals.	33	4	3	27	11	1

CHARLESTON—	ab.	r.	h.	po.	a.	e.
Harris, 3b.	5	1	2	1	2	0
Hamilton, 2b.	4	0	2	1	1	0
Russell, cf.	4	0	0	3	0	0
Morse, 1b.	4	1	1	11	0	0
Bernelin, lf.	4	1	1	1	0	0
Marshall, c.	2	0	0	5	1	0
Crough, rf.	4	0	0	1	0	0
Cain, ss.	4	1	2	1	3	0
Eldridge, p.	0	0	0	0	0	0
Cochran, p.	2	1	0	0	2	0
Totals.	33	5	10	27	13	0

Score by innings:	R.
Macon	301 000 000—4
Charleston	030 020 000—5

Summary—Two-base hits, Matthews, Bowden, Hamilton, Harris, Cain, Morse, Hamilton, Crough; three-base hit, Crough; home run, Munn; sacrifice hits, Ford, Marshall, Russell, Cochran; stolen bases, Bernelin, Colby 2, Cain; double play, Firestine to Ford; base on balls, off Martin 1, off Cochran 1; struck out, by Martin 4, by Cochran 5. Time, 1:37. Umpire, Witter.

Foxes 4, Gamecocks 2.

Columbus, Ga., May 2.—Williams, Columbus' new pitcher, held Columbia down to six hits, and the Foxes instituted a series of hits in the seventh inning, both facts of which enabled them to defeat the Comers 4 to 2. Harbison pounded out a home run with a man on base during the two Columbia runs in sixth inning. Winchell, pitching for Columbia, was wild, and was retired in the seventh inning in favor of Gardin.

The Box Score.

COLUMBIA—	ab.	r.	h.	po.	a.	e.
Ebert, lf.	4	0	0	0	0	0
Shell, cf.	4	0	0	2	0	0
Harbison, 1b.	4	1	2	7	1	0
Oatsen, ss.	4	0	1	2	2	0
Beizel, 2b.	4	0	1	2	1	0
Holland, rf.	4	0	0	1	0	0
Finnegan, 3b.	4	0	2	1	0	0
Braun, c.	3	0	0	4	1	0
Winchell, p.	2	0	0	0	1	0
Gardin, p.	1	0	0	0	1	0
Totals.	34	1	6	23	6	0

McDuff batted on last at bat.

COLUMBUS—	ab.	r.	h.	po.	a.	e.
Thompson, c.	4	1	2	6	2	0
McDuff, 2b.	4	0	0	2	3	0
Hawkins, lb.	3	0	2	8	0	0
Riggs, cf.	3	0	1	1	0	0
Folmar, lf.	4	0	1	1	0	0
Bowdon, ss.	4	0	0	0	1	0
Morris, 3b.	4	0	0	0	1	0
McCormack, rf.	1	0	1	2	0	0
Williams, p.	3	1	0	0	2	0
Totals.	37	4	9	27	10	1

Score by innings:	R.
Columbia	000 002 000—2
Columbus	100 000 21x—4

Summary—Two-base hit, Finnegan; three-base hit, McCormack; home run, Harbison; stolen bases, Oatsen, McDuff, Hawkins; double plays, Williams to Hawkins, Holland to Oatsen, Holland to Braun; bases on balls, off Winchell 5, off Gardin 1, off Williams 2; hit by pitched ball, McCormack, McDuff; struck out, by Winchell 3, by Williams 6; passed balls, Thompson, Braun. Time, 1:56. Umpire, Fenders.

Tourists 4, Babies 2.

Albany, Ga., May 2.—Johnson, pitching for Augusta, was in good form today, and the locals were unable to do anything with him, the visitors winning by the score of 4 to 2. Peddy started for Albany, and was relieved by Morrow at the beginning of the third inning. The game was listless and slow.

The Box Score.

ALBANY—	ab.	r.	h.	po.	a.	e.
Mayer, cf.	4	0	0	2	0	0
Hanna, lf.	4	1	1	1	0	0
Parker, 2b.	4	0	2	2	3	0
Cochran, rf.	4	0	1	2	0	1
Erwin, 1b.	4	0	0	6	0	0
Manush, 3b.	4	0	1	2	3	0
Walk, c.	4	0	0	4	1	0
Durmeyer, ss.	3	0	0	2	2	0
Peddy, p.	2	0	0	0	1	0
Morrow, p.	1	0	0	0	1	0
Totals.	35	1	5	27	11	1

AUGUSTA—	ab.	r.	h.	po.	a.	e.
Burgess, cf., lb.	5	1	2	7	0	0
Mackert, lb., cf.	4	1	2	5	1	0
Clark, 2b.	4	0	0	2	3	1
Sabrie, 1b.	3	0	2	9	0	0
McMillan, rf., lf.	4	0	0	2	0	0
Brothers, 3b.	4	0	1	2	0	0
Kelly, ss.	4	0	0	2	4	0
Berger, c.	4	0	1	4	2	0
Johnson, p.	4	0	0	0	2	0
Hawkins, rf.	2	0	0	2	0	0
Totals.	38	4	11	27	11	1

Score by innings:	R.
Albany	100 100 000—2
Augusta	120 000 001—4

Summary—Two-base hits, Burgess, Mackert; home run, Mackert; stolen bases, Cochran 2, Manush; double play, Erwin to Manush to Durmeyer; sacrifice hits, Mayes, Durmeyer; based on balls, off Peddy 5, off Johnson 1, off Morrow 3; left on bases, Albany 5, Augusta 6; hits, off Peddy 4 in 3 innings; off Morrow 7 in 7 innings; struck out, by Peddy 5, by Johnson 2, by Morrow 6; sacrifice fly, Burgess; wild pitch, Johnson. Time 1:50. Umpire, Lauson.

Indians 4, Scouts 2.

Jacksonville, Fla., May 2.—A savage attack on Pearson in the eighth inning of the game was responsible for the victory of Savannah. The Lipmen crawled on the local twirler in this inning for three singles and two doubles, which, together with a pair of passes, yielded Savannah four runs, and the game.

Official Box Score.

SAVANNAH—	ab.	r.	h.	po.	a.	e.
Handboe, cf.	5	1	2	2	0	0
Lipe, 1b.	4	0	0	9	0	0
Mayer, rf.	4	0	1	0	1	0
Gust, lb.	4	0	0	1	0	0
Winston, lf.	4	0	1	2	0	0
Crowell, ss.	4	0	1	1	4	0
Zimmerman, 2b.	4	0	0	4	3	1
Smith, c.	3	0	1	3	1	0
Killingsworth, p.	1	0	0	0	0	0
Causey, p.	1	1	1	0	0	0
Totals.	34	4	11	27	13	1

JACKSONVILLE—	ab.	r.	h.	po.	a.	e.
Pownall, lf.	5	0	2	3	0	0
Starr, 3b.	3	0	1	3	1	0
Callahan, 2b.	3	0	1	4	4	0
Hoffman, rf.	3	0	0	0	1	0
Cueto, cf.	3	0	0	2	0	0
Melchoir, 1b.	3	1	1	9	0	0
Crowder, ss.	4	1	1	2	3	0
Krebs, c.	3	0	0	8	2	0
Pearson, p.	3	0	0	0	3	0
Totals.	29	2	7	27	13	1

Score by innings:	R.
Savannah	000 000 004—4
Jacksonville	010 100 000—2

Summary—Two-base hits, Melchoir, Crowell, Mayer; sacrifice hits, Crowell, Starr, Crowder; stolen base, Smith; double play, Crowell to Quist; first base on balls, off Killingsworth 1, off Causey 1, off Pearson 2; hit by pitcher, by Callahan, Hoffman, struck out, by Killingsworth 3, by Causey 3, by Pearson 5. Time, 1:50. Umpire, Moran.

College Tennis.

Philadelphia, May 2.—Princeton's tennis players defeated Pennsylvania here today, 9 matches to nothing.

Cornell 74, Michigan 41.

Ann Arbor, Mich., May 2.—Cornell's track team defeated Michigan here today 74.1 to 41.3. Cornell took nine firsts and Michigan won three.

Pop Anson's Local Visit Recalls Many Incidents to Old-Time Fan's Memory

By Charles A. Lamar.

Mr. S. Smith and loyal cohorts are now taking a new slant at the doubtful vista of life in the pastiming business. But the fans should remember that it is quite a spell between now and the close of the season, and that's a long time again, believe me. 'One swallow doesn't make a summer,' neither does one inglorious defeat by Memphis put the Indian sign on the Crackers. Not by a good many kilometers.

The Crackers are shy the services of Welchance and Long, which is some loit from the ironny of fate; but the players have their fingers crossed and possess a natural thirst for fighting to the last ditch, which enables them to put one over when it will do the most damage. When the Crackers get their full strength in the field again, some of the would-be pennant winners will get as nervous as a sick Chinaman at a longanoremen's shindig. And that's no irrational dream, either.

Hank Leaves Atlanta.

The advent of Mr. A. Constantine Anson—better known as "Pop"—in our fair city awakened a cluster of memories of the long ago, when one of the most consistent and scientific baseball batsmen ever developed in the game and against all kinds of pitching, and that is universally conceded. He piloted the baseships for 400 and better for fifteen consecutive years, and left a considerable clouding.

In 1884, the Atlanta team was piloted by "Blondie" Purcell, an ex-big leaguer, and a grand outfielder. He corralled far and away the best team in the league and copped the flag from Savannah in August, 1885, at Peters park after one of the most turbulent and gruelling struggles ever fought in any league, large or small.

In the game in question, Hank O'Day, now manager of the Chicago Cubs, pitched for Savannah, and "Cannon Ball" Schafer, for Atlanta. The feature between the players was intense and after a near riot over the selection of an umpire had been suppressed by the police, Gunson, an Atlanta catcher, was agreed on and the game started. John McQuade, the league umpire, had taken French leave the night before and nobody knew his whereabouts. That intensified the tension, already about to crack, and Gunson's work came near precipitating an incipient war instead of a ball game.

Decisions Not Decisive.

To his credit, be it said, his decisions didn't figure in the final result, as the Atlanta team, aside from O'Day's masterly portside pitching smothered the visitors from the getaway and trimmed them to a whisper, by a count of 4 to 0. The fans in the stand hurled on the playing field before the end of the last inning and pandemonium reigned supreme, but everybody in a good humor, except the hapless Savannah players, who were wrought up to a high pitch against Gunson.

"Pop" was big day in the old town, and could to the water barrel, he passed Gunson, who saluted him as follows:

"Well, you big dizzy horse, maybe you'll pull the bum crack to the Savannah fans, that's robbed you of."

"By the beard of the prophet and the love of Mike, you sure did, you phony shrimp," shot back O'Day. That brought the fracas to the jumping off station, but a hurry call for the police reserves and the interference of the Atlanta players cut off the pressure, and there were no casualties to speak of.

Savannahians Incited Up.

That night, however, Pete Hotaling, acting manager of the Savannah team, Hank O'Day and four other members of the team, were arrested at the old car shed and locked up for disorderly conduct and subsequently bailed out by Isaac G. Haas, treasurer of the club. They returned to Savannah and refused to play another game; which resulted, of course, in the pennant being formally awarded to Atlanta.

The Savannah contingent of fans bet heavily on the outcome and lost, which necessitated their going home beaten to a frazzle. That ended the season of 1885, in a fiery outburst of passion brought about by the desertion of McQuade, the umpire. It destroyed the influence and usefulness of McQuade, absolutely and completely, and aroused antagonisms that lived and burned for many years.

Anson's White Stockings.

In the spring of 1886, however, "Pop" Anson and his famous White Stockings, blew into Atlanta for the first time and played a series of games with the locals which was disastrous all the way for Purcell and his pets. The White Stockings outclassed us in all departments of the game and whiffed us to the tune of 10 straight. Nothing to feather.

At that time the pitcher was only forty-five feet from the plate and the way that Corcoran and Goldsmith, of Chicago, could nail the high fast ones over the pan with a hop, skip and a roar was a caution.

Schaefer and Conway, of Atlanta, were no slouches themselves. But alas, alack! the Chicago infield, composed of Anson at first, Pfeffer, second; Williamson, shortstop; Burns at third and "Silver" Flint behind the bat, could "kill" speed day in and day out. What they did to Atlanta was an elegant sufficiency. Take it from me.

Anson played a great game at first for a big man and hit like a burning oil tank. Pfeffer and Williamson were stars of the first magnitude; Flint was a all-around wonder and even excelled by any catcher of today.

Those fine points of baseball were not so assiduously cultivated then as now. At the same time there was far less mechanical claptrap and the game itself far more interesting in many ways.

Mr. John J. McGraw is of the opinion that the Federals cannot possibly succeed this season. Well, the Cubs and the Cincinnati Reds spread the season in Chicago to a crowd of 3,000. On the same time Joe Tinker's Federals were playing to more than 12,000. How can "Muggsy" think he can pull any new wrinkles on the provincial Feds, another pretty swift think is coming to him.

"Muggsy" is a gifted "lieutenant" of the National Commish—Mr. B. Johnson, and John K. Tener, whose mission in life seems to be to sneer at and belittle the Federals. At first way to perpetuate the great game of baseball to the American people? What? Watch the line-up. All the "wyndicate" space writers and the hirelings of "O. B." have formed a "mutual admiration society" for the purpose of boosting the new league with their own pelf. It's the sorriest spectacle ever witnessed in baseball.

Rule Suspended.

The "National Commish" has suspended the rule requiring big league teams to cut down to twenty-five men on May 15. Which compels the magnates to carry men they don't need indefinitely and on full pay, in order to block the Federals.

If you can beat that you'll have to hurry. What's more, it emanates from a bunch of highbrows who are supposed to be honest and out of season, that the Federals are all to the bunk. If so, why raise heaven and earth to stop them? Well, it's poser for me, mind.

It is quite remarkable how easily the "B" baseballers can dispose of the Feds with their goosey quills when they get an early start. It doesn't disturb the new league so that you would notice it, but it has produced a malignant case of carcoliers scribbling fever, by syndicate grafters from Maine to California.

If the position of "O. B." as outlined by the National Commish is correct—subject admission of fear, what is it? You'll have to hurry. All the boys want to know!

COLLEGE GAMES

Vanderbilt 12, Sewanee 10.

Nashville, Tenn., May 2.—(Special.)—Vanderbilt made a clean sweep of the series from Sewanee by taking today's game by a score of 12 to 10. Sikes, pitching for the Commodores, was hit hard, but the public hitting of the Vanderbilt boys offset it to such a degree that they were able to pile up two more runs than the Tigers. Hammond started for Sewanee, but was driven from the box, being succeeded by Walker, who was also hit hard. E. Brown, for Vanderbilt, hit a homer in the ninth.

Score by innings:	R.	H.	E.
Vanderbilt	00: 013 02x—12	18	2
Sewanee	210 021 046—10	12	3

Batteries: Sikes and T. Estes, Hammond, Walker and Dinkins.

G. M. C. 14, A. R. C. 4.

Augusta, Ga., May 2.—(Special.)—Davis tried to pitch with an injured arm today, and before he retired from the box in the first inning G. M. C. had piled up eight runs and the game was finished. Camp pitched excellent, save for one inning, when he weakened to the extent of two bases on balls and four hits, which netted Academy four runs. Both teams played a ragged game in the field. Game was featured by heavy hitting of visitors.

Score by innings:	R.	H.	E.
G. M. C.	302010 02x—14	12	2
A. R. C.	020 004 000—4	6	7

Batteries: Camp and Harper, Davis, Muller and Rupert.

PREMIER-WEIDELY SIX $2,700
PREMIER SPECIAL 6-49 $2,385

IF you are considering the purchase of any car, you will do yourself an injustice not to examine these two latest PREMIERS.

Their values can not be had in any other car, and we are willing to prove it. That tells the whole story.

PREMIER SALES COMPANY
(BUSSEY & STEELE)
451 Peachtree Street **Phones Ivy 5146 and 5147**

Overland $950

$1075—With electric starter and generator. Price f.o.b. Toledo, Ohio

Costs 30% Less—

THE 1914 Overland is a large, magnificent, five-passenger family touring car—having a powerful motor, a long wheel base and large tires. It is built to stand without stress or strain the hardest kind of work. Mechanically, the chassis is as sound as that found in the most expensive cars in the world. This new Overland is beautifully finished, absolutely durable, unusually comfortable, and comes completely equipped—even with a full set of the most up-to-date electric lights.

Yet; it costs 30% less than any other similar car made.

The Overland is a remarkably economical car on both gasoline, oil and tires. This is due to its perfect mechanical balance. It never wastes a drop of gasoline or oil.

Yet, it costs 30% less than any other similar car made.

Check up its specifications, the length of its wheel base, the size of its tires, the horse-power of its motor, the completeness of its fine equipment, its roomy tonneau; in fact, check every detail, part and piece with the corresponding specifications of any other car in its price class. Then compare the costs and you find—

That the Overland costs you 30% less than any other similar car made.

Our selling price is lower because our production is larger. Producing more cars of this type than any other manufacturer in the world, permits us to use the most economical and labor-saving manufacturing equipment ever invented. Every part of the Overland car is made in Overland factories.

That's why this car is 30% under other current prices.

The motoring season was never better. Roads are opening up in every direction. Nature, herself, is beckoning you out in the open. All out of doors is coaxing and teasing you to get a car.

But!

Buy with discretion; examine carefully this the sturdiest of cars and you will find it, without question or doubt, the most inexpensive car to buy, and the most economical car to operate.

Remember it is 30% under the market.

Your order placed now means a prompt delivery. Do not delay another day. 'Phone our dealer immediately.

Overland Southern Auto Co., Distributors
232 Peachtree Street **Atlanta**
The Willys-Overland Company, Toledo, Ohio

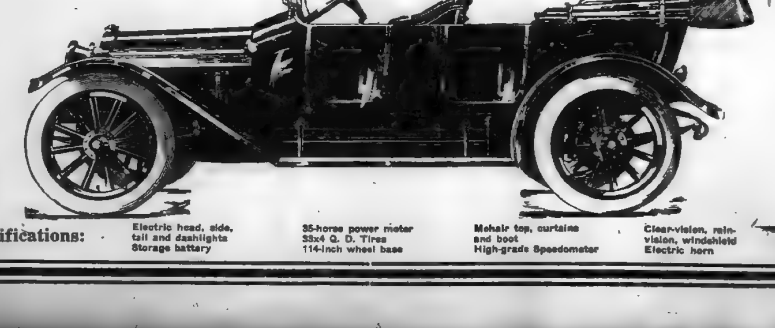

Specifications: Electric head, side, tail and dashlights · Storage battery · 35-horse power motor · 33x4 Q. D. Tires · 114-inch wheel base · Mohair top, curtains and boot · High-grade Speedometer · Clear-vision, rain-vision, windshield · Electric horn

THESE ADS ARE PAID FOR--READ 'EM

FOR RENT—Houses

FOR RENT BY FORREST & GEORGE ADAIR

ATLANTA NATIONAL BANK BLDG.

THIRTY ROOMS—
36 E. North $166.67

TWENTY-FOUR ROOMS—
32-34 Garnet $120.00

NINETEEN ROOMS—
321-23 Whitehall $120.00

FOURTEEN ROOMS—
143 Spring . . . . . .$ 70.00
145 Spring 70.00

TWELVE ROOMS—
16 E. Baker . . . . . .$ 90.00

ELEVEN ROOMS—
273 Juniper . . . . . .$ 75.00

TEN ROOMS—
604 Piedmont . . . . . .$ 80.00
70 K. Merritts 75.00
125 E. North 70.00
126 Gordon 60.00
[redacted] 40.00

NINE ROOMS—
58 E. Merritts . . . . . .$ 60.00
382 S. Pryor 45.00
302 S. Pryor 30.00
25 W. Eleventh 33.33
291 Rawson 35.00

EIGHT ROOMS—
27 Pulliam . . . . . .$ 30.00
183 Windsor 25.00
110 Juniper 50.00
39 W. Baker 35.00
232 Juniper 40.80
259 Juniper 65.00
19 W. Fourth 40.00
17 Oglethorpe 37.50
52 W. Peachtree 45.00
31 W. Twelfth 55.00
115 E. Fifteenth (fur.) . . 125.00
192 Juniper 60.00

SEVEN ROOMS—
196 E. Pine . . . . . .$ 30.00
501 E. Fair 30.00
240 S. Pryor 35.00
5 Angier 30.00
124 Oakland 22.50
219 Crew 27.50
94 Stonewall 20.80
242 Richardson 20.00
423 Peters 25.00

SIX ROOMS—
6 Boulevard Circle . . .$ 32.50
110 Crew 22.50
233 Stewart 25.00
30 Lucile 35.00
907 E. North 40.00
382 E. Thirteenth 40.80
125 Cascade 30.00
80 Druid Place 37.50
176 E. Merritts 20.00

FIVE ROOMS—
129 Whiteford . . . . . .$ 19.00
753 Whitehall 15.80
171 Richardson 20.00
123 Richardson 20.00
19 S. Gordon 25.00
26 Lakeview 25.00
26 S. Lawn 18.00
10 Waverly Way 25.00

APARTMENTS FOR RENT—

Everett, 27 E. Alexander St.—
Apt. 3, 5 rooms . . . . . .$ 37.50

227 Myrtle Street—
1 apt., 5 rooms . . . . . .$ 47.50

Hayden, Pryor and Brotherton Sts.
Apt. 8, 3 rooms . . . . . .$ 30.00

Capitol and Fulton Sts. (flats.)—
5 rooms, each . . .$20.00 to $25.00

19 Kimball St. (flat)—
5 rooms . . . . . .$ 45.00

Frederick, 352 Whitehall St.—
Apt. D, 5 rooms . . . . .$ 40.00
Apt. K, 4 rooms 35.00

Marlborough, Peachtree and Pine Sts.
Apt. 15, 6 rooms . . . . . .$ 75.00

Virginian, Peachtree and 15th Sts.—
Apt. 8, 5 rooms . . . . . .$ 62.50

Linden Court, Linden and Courtland Streets—
Apt. 1, 6 rooms . . . . . .$ 65.00

Pierpont, 11 Crew Street—
Apt. 4, 6 rooms . . . . . .$ 45.00

Ivy Terrace, 138 Ivy Street—
5-room apts., each . . . . .$ 45.00

Currier, 164 Ivy St. (flat.)—
Apt. 6, 5 rooms . . . . . .$ 35.00

Sisonia, 61 W. Harris Street—
Apt. 6, 3 rooms . . . . . .$ 37.50

St. Charles, 45 Williams Street—
Apt. 1, 5 rooms . . . . . .$ 47.50

70 Piedmont Place (flat)—
5 rooms . . . . . .$ 35.10

Smedley, 45 Currier St. (new.)—
3 and 4 rooms . . $35.00 to $42.50

STORES FOR RENT—

407 Edgewood . . . . . .$ 15.00
15-17 Trinity 200.00
253-5 Peachtree 225.60
70 Whitehall . . . . . .
125 Whitehall 150.00
133 Whitehall 125.00
82 Decatur 150.00
6 Decatur 150.00
43 Madison 75.00
141 S. Pryor 30.00
164-A Edgewood 40.00
104 Edgewood 60.00
41 S. Pryor 100.00
291-93 Edgewood 75.00
256 Edgewood 25.00
261 Edgewood 25.00
28 N. Pryor 100.00
78 N. Pryor 100.00
96 N. Pryor 112.50
157 W. Mitchell 15.80
Commerce Hall (loft) . . 50.00
22 S. Forsyth 125.00
144½ Auburn 82.32
81 Marietta 75.00
54 S. Forsyth 50.00
208 Edgewood 18.00
166 Peachtree 170.00
8 S. Broad 200.00
38 E. Alabama 200.00
43 Houston 50.00
48 E. Hunter 50.00
6 N. Broad 210.00
137 Peters 40.00
70 Currier 20.00
77 S. Broad 75.00
61 N. Pryor 275.00

REAL ESTATE—For Sale — REAL ESTATE—For Sale

NO. 12 ANSLEY DRIVE

FOR A FEW DAYS, we have a special price on this attractive home. Beautiful elevated lot, 75x179. Eight-room house with all modern conveniences. Close enough to Piedmont park and Ansley park golf links to have a swim or game of golf before or after your day's work. Instead of taking an expensive vacation this summer, buy this home and every day will be a vacation. For full particulars, see us at your earliest convenience.

INMAN PARK HOME $3,500, EASY TERMS

A MODERN 7-room bungalow, up-to-date in every respect, on a lot 40x147. Price $3,500. Easy terms. If you want a good home in a good section at a big bargain, you can't afford to miss this opportunity.

SMALL HOME BARGAIN $2,650, EASY TERMS

WITHIN HALF BLOCK of Stewart avenue car line, in best section of Capitol View, we can sell you a perfect little "gem" in the way of a 5-room, new, up-to-date cottage, on a large, level lot, for $2,650, on terms of $200 cash and $20 per month. This house has hardwood floors, elegant, large mahogany mantels, tinted walls, bath rooms, combination fixtures, large front and side porches. You will have to hurry if you get this snap. It's going to be sold this coming week.

14TH STREET (BETWEEN THE PEACHTREES) SALE OR EXCHANGE

ELEGANT NINE-ROOM RESIDENCE

ON FOURTEENTH STREET, between the Peachtrees, we have an elegant 9-room house, on lot 50x150 feet; paved side drive; garage in rear. This residence is up to date in every respect and is in a section and neighborhood unexcelled in Atlanta. Will either sell or exchange for other good property, and give or take difference. Full particulars furnished at office.

ATTENTION, GOLF PLAYERS!

WE HAVE A BEAUTIFUL LOT, 60x140, fronting on Ansley park golf links, that you can buy for $2,000. Terms, $300 cash, balance $25 per month at 6 per cent interest. This is your opportunity to buy a choice lot on easy terms fronting on a golf course within the city limits of Atlanta.

J. R. SMITH & J. H. EWING
130 PEACHTREE STREET.
Phone Ivy 1513.

BEN GRAHAM

REAL ESTATE AND LOANS.
301-2 EMPIRE BUILDING. PHONE IVY 8355.

IN DRUID HILLS

LOT 60x200, with all city improvements in and paid for, that owner says to sell. Monday. So, if you want a real bargain let me show you this.

VIRGINIA AVENUE

BRICK VENEER, 2-story, 8-room, furnace heat. Price cut to $7,000. On terms.

WEST ASHEVILLE, N. C.

46 LOTS just across the road from Sulphur Springs, with water piped into property. I can deliver you this on a quick sale at 50 cents on the dollar. Owner needs money.

EDWIN L. HARLING

REAL ESTATE. 37 EAST ALABAMA ST. BOTH PHONES 1281

17½ ACRE FARM FOR SALE—In less than six miles from the center of the city, we offer a 17½ acre farm with a new modern 8-room, story and half bungalow, large 2-story barn and store house for $4,000. We will sell this on your own terms and might do some trading with you. If you have a small piece of property that you would like to trade in on this see us at on on. This farm is worth $16,000. Our price and terms are for a quick sale.

WEST PEACHTREE HOME—On West Peachtree we offer a new, modern 8-room, 2-story house on a corner lot for $10,000; very easy terms. This house has the very latest improvements of everything that one could wish for. The location, price and terms are such that you will buy it. If you are in the market for a modern up-to-date home on West Peachtree let us show it to you.

BELLWOOD AVENUE CORNER FOR SALE—On Bellwood avenue near the viaduct, we have a corner lot 100x150 with four cottages and a store that we will sell on easy terms for $6,000. We will trade this property, give or take difference. See us at once if you have anything to trade.

CREW STREET COTTAGE—On the best resident part of Crew street we offer a modern 6-room cottage, lot 42x172 for $2,650; $700 cash, $15.00 per month for the balance. No use to pay rent when you can live in a home like this at our price and terms.

FOR SALE BY
FOSTER & ROBSON
11 EDGEWOOD AVENUE

28 ACRES IN THE CITY OF ATLANTA—One of the few tracts left that can be subdivided so as to make you money. Owner leaving the city and he is going to sell. See Mr. Eve.

A CLOSE-IN APARTMENT on Courtland street, renting for $1,225 a year—and always rented. $12,500. See Mr. White.

SUTHERLAND TERRACE, North Kirkwood; 8-room house; large lot; shade; all improvements. Owner has moved and says sell. $5,000, on terms. See Mr. Eve.

ARE YOU LOOKING for a vacant lot to build on? We have some that are reasonable and in all parts of the city. See Mr. Cohen.

WEST END—NO. 50 BEECHER STREET—A good 5-room house, on large lot, 50x200. Only $3,000 on easy terms, or will trade for automobile or vacant lot. See Mr. Bradshaw.

IN WEST END, on Holderness, near Gordon, a new 7-room bungalow on lot 50x150; one-half block of car line. You will have to see this to appreciate it. Just think—only $4,500; $500 cash and $30 per month. See Mr. Abbott.

6-ROOM COTTAGE, near McLendon street, Inman Park. Rents for $30 per month. Only $3,850. $50 cash and $25 per month. See Mr. White.

IN INMAN PARK, on Sinclair avenue, we have a beautiful home of eight rooms, and have the low price of $6,250 on very easy terms. If you are looking for a real home in a nice section, don't fail to see this. See Mr. Radford or Mr. Bradshaw.

DANDY NEW BUNGALOW in Inman Park, on corner lot, 50x200. All new improvements, $5,000. Easy terms. See Mr. Bradshaw.

WE HAVE FOR SALE A 6-ROOM BUNGALOW, built for a home. Furnace heat. North Side corner. Owner has moved to distant state. $2,500 loan at 6 per cent, 5 years. Balance $1,500 cash. Now rents for $35 per month. Lot 70x75. Quick sale. See Mr. Eve.

MONEY ON HAND

TO LEND on first mortgage loans, also to buy first mortgage real estate notes.

LIEBMAN
Real Estate and Renting. 17 Walton Street.

REAL ESTATE—For Sale — REAL ESTATE—For Sale

GEO. P. MOORE

REAL ESTATE AND RENTING.
10 AUBURN AVE.

PEACHTREE STREET EXCHANGE

IN A SEMI-BUSINESS SECTION, we have a 9-room house on large lot. You can live in it a few years and turn it at a big profit for business purposes. Price $22,500, take $8,000 to $10,000 in other property as cash payment. It's a sure thing.

PEACHTREE HOME, $500 CASH

IN A HIGH-CLASS NEIGHBORHOOD, we have a brand new slate roofed house with every modern convenience; hardwood floors; heating plant, and sleeping porch; two tiled floor baths; east front lot. Price $20,000; $500 cash, balance to suit your convenience. Consider small piece property as part payment.

PEACHTREE EXCHANGE

THREE BLOCKS OF GEORGIAN TERRACE Hotel, a corner 100x210 feet, with a handsome house on it that cost $30,000 to build. In our opinion this corner will sell for $100,000 within five years. Price $65,000. Owner will take $25,000 to $30,000 in other property as cash payment, balance can be paid to suit you.

$500 CASH, NORTH SIDE BUNGALOW

ON A PROMINENT STREET, one block of Peachtree, with car line in front, we have a 7-room bungalow with steam heating plant; one block of Piedmont park; two blocks of Tenth street school. Price $6,000; $500 cash, and $50 monthly. Now rented for $45.00.

WESLEY AVE. COUNTRY HOME SITE

SEEING IS BELIEVING: On Wesley avenue, one mile from Peachtree Road and across from General Anderson's home, we offer seven acres fronting 400 feet on Wesley avenue and running back 785 feet. It is without question one of the prettiest building sites around Atlanta. We have been all over it and it is a dream, covered with natural grove and clear cold spring branch running through it. All we ask is that you let us show it to you. Price $16.25 per front foot, or $6,500. Water main in front. Sounds better than city sized lot in the country at $20 to $25 per foot. $1,000 cash, balance easy. It looks like $10,000 in twelve months.

PEACHTREE LOT, 100x300—$1,000 CASH

AT BROOKWOOD, near Mrs. Hunter Cooper's handsome home, a level lot with all improvements down. Price $15,000; $1,000 cash, balance to suit you.

MARIETTA STREET BARGAIN

NO. 600 MARIETTA STREET, a 2-story brick building 30x34, back to railroad side track. We believe that it is the cheapest railroad frontage in the city, at $2,500 on terms of $500 cash.

ANSLEY PARK, $500 CASH

ON BEAUTIFUL WESTMINSTER DRIVE, overlooking the park, a level elevated lot 100x256 feet. Price $5,000; $500 cash, assume loan of $2,500, pay balance 1, 2, 3, 4 years.

$25,000 CASH, PURCHASE MONEY NOTES

WANT TO BUY good first mortgage notes payable yearly. Submit your notes; can give you an answer in one hour's time.

$10,000 CASH TO LEND

MONEY ON HAND to make monthly loans at 8 per cent. Consider good second mortgage loans. Answer in twenty-four hours after you apply.

$7,000, RENTS $900

SEMI-CENTRAL LOT, have tenant good as city of Atlanta that will pay $75 per month for a building on it that the contractor will build for $4,250. Price of lot $2,750. This is as good as gold.

JAMES STREET EXCHANGE

WE BELIEVE that James street frontage will sell up to $500 per foot within two years. We offer 100 feet front near Spring, at $300 per foot. Consider $8,000 to $10,000 in other property as part payment, balance can run five years.

$3,000, RENTS $420

IRWIN STREET, Fourth Ward negro property in perfect condition, lot 50x200; located where it will enhance.

52x160 ON CORNER

LEVEL CORNER LOT, near Adair's Park, and a few feet off Stewart avenue. A bargain at $700, on good terms.

REAL ESTATE—For Sale — REAL ESTATE—For Sale

TURMAN & CALHOUN

203 EMPIRE BUILDING

FOR SALE BETWEEN THE PEACHTREES

100 FEET on Peachtree and 110 feet fronting West Peachtree; splendid depth; location unsurpassed; an ideal building site; can be subdivided in four lots; a close price for immediate sale. Act quickly if you want to make big money.

ONCE IN A LIFETIME

YOU HAVE the opportunity of buying a splendid piece of real estate, close in, and on a railroad, too, for $7,000 less than its value, and selling it right back for

$5,000 Profit Plus 7 Per Cent Interest.

Come in and let us tell you about this unusual proposition.

FARM FOR SALE

WE HAVE listed a farm consisting of 300 acres of land 10 miles from the center of Atlanta. They are paving the road to it now. This farm lies well and is good, strong land, suitable for truck, straight or dairy farming. It's worth $65.00 per acre of anybody's money, but for the next ten days we can sell for $35.00 per acre, on terms. Somebody is going to make a lot of money here.

TURMAN & CALHOUN

PEACHTREE ROAD

53 ACRES, fronting 1,830 feet on Peachtree and about 2,000 feet on another public road, within less than half-mile of Oglethorpe University site. This is a beautiful tract of land, with one 6-room cottage, large barn and other improvements. Also one of the best springs in north Georgia, with gasoline pumping outfit. Two miles nearer the city Peachtree property is selling for $50 per front foot. We can sell this for $500 per acre on very easy terms. The best buy on Peachtree Road.

ONE MILE FROM BROOKHAVEN

287 ACRES, located one mile east of Peachtree Road and Brookhaven, fronting about 15,000 feet on three prominent graded roads. This is very productive land that can be easily subdivided into small tracts suitable for trucking. Good substantial improvements and some of the best building sites in this section. Can subdivide or sell as a whole for $200 per acre. Small cash payment, balance easy.

BURDETT REALTY COMPANY
413-14 EMPIRE BUILDING
IVY 8161. ATLANTA 2099.

SOME GOOD INVESTMENTS

WEST BAKER STREET APARTMENT HOUSE, near junction of Spring and Baker. This has 26 rooms, divided into seven apartments, each having baths and porch. The lot is 52x154, is bringing 12 per cent net on the investment. It's worth looking into.

AT THE CORNER OF HOUSTON AND BELL, splendid location for business houses or negro apartments, large lot with some improvements on it at present bringing $40 a month. Price, $8,500. Can make some terms.

IN FOURTH WARD, just off Pine street, have five double houses of six rooms each, for colored people. These houses are new and rent for $75 a month. Price, $7,500. Terms.

ERNEST PARKER CO.
1133 HEALEY BUILDING.
REAL ESTATE—RENTING—BUILDING.

WE HAVE LEFT ON KIRKWOOD AVE.

ONE 5-ROOM cottage with bath for $2,100, $100 cash and $20 month, no loan to assume.

PITTMAN CONSTRUCTION COMPANY
MAIN 4327. 205 RHODES BLDG.

$25 CASH, BALANCE MONTHLY

$2,500—HERE WE OFFER YOU one of the best bargains in a suburban home now on the market. We offer you here a house with up-to-date plumbing, cabinet mantels, electric lights and paved streets, convenient to schools, car line and churches.

HARPER REALTY COMPANY
717 Third National Bank Building.
Bell Phone Ivy 4286. Atlanta Phone 672.

See Next Page for Other Classified Ads

Eight More Boys Win Constitution's Badges

Great interest is being manifested by the high schools of the state in The Constitution badge contest, and communications are being received daily, containing the names of the boys that have qualified for the badges.

To win one of these badges the boys have to run 100 yards in 12 seconds, do a 4-foot, 4 in running high jump, and chin the bar nine times.

Two contests were held last week, one at Decatur, and the other at Covington, Ga.

Decatur Winners.

Decatur, Ga., May 2.—(Special.)—The boys who have qualified for badges in The Constitution's contest at the contest held here are as follows: Murphy Candler, Jr., David Green, William Bailey, David Chambers and William Christie.

The judges of this contest were E. E. Treadwell, E. W. Kennedy and George M. Parrish.

Covington Winners.

Covington, Ga., May 2.—(Special.)—The winners in the meet held last week here are as follows: James Lester, Lamar Smith and Kiser Lunsford.

G. M. C. WON SPARTA ATHLETIC CONTESTS.

Sparta, Ga., May 2.—(Special.)—The seventh annual meeting of the Tenth District High School association was in session here May 1 and 2. Those who are responsible for this occasion report the largest attendance and the greatest interest and enthusiasm ever manifested upon a similar occasion.

Large delegations came from every high school in the district, supported by their friends, who came to cheer them in victory and console them in defeat. Sparta entertained the association in a fitting and hospitable way. Fifteen hundred people were served with a barbecue dinner on Friday.

The next convention of the association will meet with Tennille, Ga.

Officers.

The officers chosen for 1915 are: W. S. Sewell, Tennille, president: W. T. Garrett, Sandersville, vice president; R. B. Carreker, Warrenton, secretary and treasurer; T. E. Dukes, Sparta, and O. B. Horton, Georgia Military college, members of the executive committee.

Hon. John D. Walker has presented to the high school association for 1915 a handsome loving cup to be used by the association as its officers may direct. This new cup will add increased interest to the schools in their contests, locally, and in the district meet.

Funds were raised to have the tenth district fully represented at the state meeting at Athens in July.

Music—First, Miss Ruth Gainer, Sandersville; second, Miss Helen Phillips, Louisville, Ga.; third, Miss Lucy Hargrave, Georgia Military college.

Athletics.

100-yard Dash—Callaway, Georgia Military college, first; Rivers, Thomson, second; Theis, Tennille, third. Time, 11 seconds.

220-yard Dash—First, Bradford, G. M. C.; second, Rivers Thomson; third, Gunn, Tenth District Agricultural and industrial school. Time, 25 seconds.

440 yard Dash First, Mobley, Thomson; second, Blount Tenth District, A. & I. school; third, Lasseter, G. M. C. Time, 55 seconds.

Relay, One-half Mile—First, Thomson, second, G. M. C.; third, Tenth District A. & I. school. Time, 1 minute 40 seconds.

Hurdles First Swann, G. M. C.; second, Edmunds, Tenth District school; third, English, Warrenton. Time, 16 2-5 seconds.

Broad Jump—First, Edmunds, Tenth District Agricultural school; second, Hardeman, Louisville; third, Gheesling, Thomson. Distance, 18 1-2 feet.

High Jump—First, Gheesling, Thomson; second, Robertson, G. M. C.; third, Backstone, Tenth District school. Distance, 84 inches.

Shot Put—First, Brown, Louisville; second, Culpepper, Tenth District school; third, Godwin, G. M. C. Distance, 36 feet 2 inches.

School Work.

Declamation Contest—First, Edward Anchors, Warrenton, Ga.; second, L. N. Foote, G. M. C.; third, Leonard Lynch, Tenth District Agricultural school.

Recitation—First, Miss Bessie Cohen, Sandersville, Ga.; second, Miss Louise Walker, G. M. C.; third, Miss Mildred Lewis, Sparta.

Essay—First, Lloyd Wilhoit, Warrenton, Ga.; second, J. Furman Bell, G. M. C.; third, Edward Mayo, Sandersville, Ga.

Essay, Girls—First, Miss Marian Davis, Tennille; second, Miss Jeanie Pehill, Louisville; third, Miss Jessie Montgomery, Warrenton.

Spelling—Miss Reba Cason, Warrenton; second, Miss Vera Lazenby, Thomson; third, Miss Alice Swann, Wrens, Georgia.

Debate, "Resolved, That municipalities of Georgia should own and operate their plants for supplying light, water and transportation." Affirmative, Bartow school; negative, Warrenton school. Debate won by Warrenton school. Bartow, Gordon Lanier and Russell Smith; Warrenton, Lloyd Wilhoit and George Manor.

Summaries.

Summary—G. M. C., 32 points; Thomson, 22 points; Tenth District school, 17 points.

Summary—Literary, Warrenton, 21 points; Sandersville, 11 points; G. M. C., 10 points.

Warrenton, having won first place for three successive years, retains permanently the silver loving cup for literary events. The athletic cup goes to G. M. C. for once more.

FIFTH DISTRICT MEET IS ENJOYABLE AFFAIR.

Decatur, Ga., May 2.—(Special.)—The Fifth District High school meet closed its exercises here today, after a most enjoyable two days.

Professor C. O. Stubbs, of Fairburn, president of the association, and a number of other well-known teachers were present. There were in all about two hundred visitors, including the delegates from the various schools.

Professor E. R. Treadwell, superintendent of the Decatur public schools, was in charge of the exercises.

The athletic championship was won by David Green, of Decatur—49 1-2 points. The second place went to Paul Green, another Decatur boy, who is attending the A. & M. college at Monroe—40 points.

The winners in expression was Miss Lillian Harden, of Decatur; music, Miss Torrence, of Palmetto. Weyrman Walborn, of Lithonia, was the winner in declamation, and Miss Hallie Alexander, of Decatur, in ready reading.

The winners in these contests will go to the state meet in Athens in July and take part in the contests with the champions from the other districts of the state.

Athletic Contests.

100-Yard Dash—D. Green, Decatur, time 10 2-5 seconds; second, Paul Green, Monroe, 10 4-5 seconds.

120-Yard Hurdle—Paul Green, Monroe, 18 seconds; second, D. Green, Decatur, 18 4-5 seconds.

Pole Vault—H. Berry, Monroe, 8 feet 2 inches; second, Murphy Candler, Decatur, 8 feet 6 inches.

Running Broad Jump—David Green, Decatur, 19 feet 3 inches; second, H. Collins, Monroe, 19 feet 6 inches.

Shot Put—H. Collins, Monroe, 32 feet 11 inches.

Running High Jump—H. Berry, Monroe, 5 feet 2 inches.

220-Yard Dash—Paul Green, Monroe, 27 seconds; second, David Chambers, Decatur, 27 2-5 seconds.

440-Yard Dash—D. Green, Decatur, first; B. Aiken, Monroe, second.

Half-Mile Relay—Paul Green, Monroe, first; David Chambers, Decatur, second.

Half-Mile Run—William Christie, of Decatur, first; Hubert Chandler, Conyers, second.

Two games of ball were played in the afternoon. In the first game, Fairburn won over Monroe college by the score of 5 to 1.

Decatur defeated Stone Mountain in the second game, the score being Decatur 4, Stone Mountain 3.

Ludwig Entertains Opera Folk in Velie

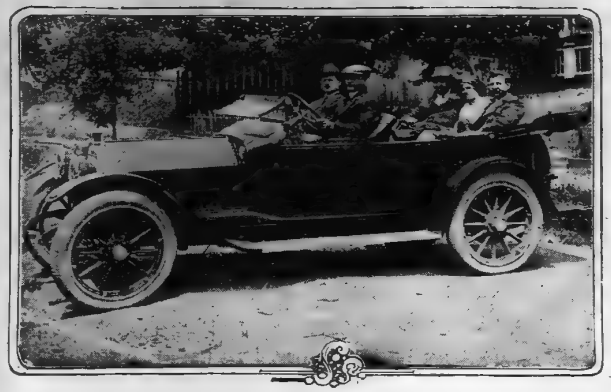

The above shows the new 1914 Velie "Six," with a party of opera folk, who were the guests of F. B. Ludwig in a trip to Stone Mountain. In the party are Anthony Abarno, manager of Metropolitan Opera company; Madame Romei, opera star; Cavalierer Romei, artistic director; Cavalierer Setti, chorus master.

National Record

For Gasoline Economy

32.8 Miles on One Gallon

Average of 94 Franklin Cars

These tests were made simultaneously on May 1, by 94 Franklin Six-Thirty touring cars, under all conditions of weather.

Each test was certified to before a Notary Public by driver and two official observers.

The remarkable facts of this wonderful test are told in a booklet which we will be glad to send to you.

Hull & Dube

455 Peachtree St.

Atlanta, Ga.



Facsimile of the badges The Constitution is awarding to state high school athletes.

ATTENTION!!

You will need good tires for Opera week and the Shriners' Convention. We carry the largest stock of

STANDARD MAKES OF TIRES IN THE COUNTRY

Prices on a Few of the Popular Sizes:

	Plain Tire.	Red Tube.		Plain Tire.	Red Tube.
28x3	$ 7.12	$1.72	33x4	$14.13	$2.85
30x3	7.61	1.82	34x4	14.61	2.94
30x3½	10.24	2.28	36x4	15.57	3.12
32x3½	10.89	2.41	35x4½	20.40	3.78
34x3½	11.54	2.57	36x4½	21.00	3.87

MOTORCYCLE TIRES

28x2½.....$4.50 28x2¼.....$4.75

AUTOMOBILE TIRE COMPANY

234 PEACHTREE STREET. ATLANTA, GEORGIA.

Open 7 a. m.—Close 8 p. m.

Phone Ivy 4380.

THE WORLD'S GREATEST TIRE JOBBERS

Panamas Cleaned, Best Work. BUSSEY, "The old hat man" 28½ Whitehall.



R. B. Parrish, Winner Gold Medal.
Jno. Aiken, Winner Last Run and 2d Best Score.

HARLEY-DAVIDSONS Win Endurance Contests

Fifty contestants representing all makes of motorcycles rode in these three endurance contests. The route selected was the roughest that could be found in Georgia, over Kennesaw, Altoona and York Mountains, through creeks, sand and mud. The last run finished in heavy rainstorm.

The only perfect score won was by R. B. Parrish on his Harley-Davidson, who also won the **Gold Medal** for best total score in the three runs of dates February 15, March 15 and April 19.

Three out of the four best total scores made in these three endurance contests were made on

Harley-Davidson Motorcycles

Score:		
R. B. Parrish	Harley-Davidson	2,971
John Aiken	Harley-Davidson	2,964
		1,995
Luther Ewing	Harley-Davidson	986—(One Trip Only)

Also Harley-Davidson climbed Stone Mountain in 12 minutes. Not only rode up the steep mountain side, but with the Internal Expanding Band Brake (only to be had on Harley-Davidsons) rode down the mountain side safe and secure.

The kind you can buy from any dealer who sells

Harley-Davidson Motorcycles

All Harley-Davidson Dealers Are Reaping Big Business This Year. We Want More Southern Dealers. Write Us Today.

Harley-Davidson Motor Co.

Producers of High-Grade Motorcyles for More Than 12 Years

Southern Branch 222 Peachtree St., Atlanta, Ga.

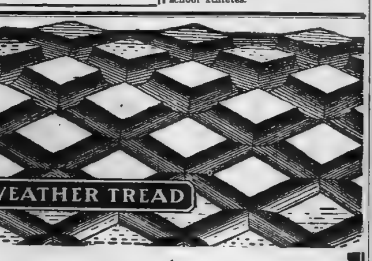

This is the Goodyear All-Weather Tread

"All-Weather" because it runs like a smooth tread. The projections are flat and regular. Yet on wet roads the countless sharp edges afford a resistless grip.

This tread is double-thick. It is made of very tough rubber. The sharp edges last for thousands of miles.

Instead of rounded grips, here are grips with sharp edges. Instead of a rugged, irregular tread, here is one smooth and regular.

Instead of separate projections—centering all strains at small points in the fabric—here are projections which meet at the base, and spread the strains just like a plain tread.

Not a tire user can know this tread without wanting them on his car.

No Other Tire

No other tire has this All-Weather tread. No other tire has our No-Rim-Cut feature—the only feasible way to make rim-cutting impossible. No other tire is final-cured on air bags, to save the countless blow-outs due to wrinkled fabric. This extra process costs us $1,500 daily.

No other tire combats tread separation by creating at the danger point hundreds of large rubber rivets.

Much Lower Prices

In 1913 No-Rim-Cut tire prices dropped 28 per cent. Now there are 16 makes which sell at higher prices—some higher by almost 50 per cent.

Yet No-Rim-Cut tires have four costly features found in no other tires.

And no man knows of any way to give you greater mileage.

Bear this in mind. No-Rim-Cut tires have won top place in Tiredom. And they cost you only what the best should cost.

Our dealers are everywhere.

GOODYEAR AKRON, OHIO
No-Rim-Cut Tires
With All-Weather Treads or Smooth

THE GOODYEAR TIRE & RUBBER COMPANY, AKRON, OHIO

This Company has no connection whatever with any other rubber concern which uses the Goodyear name.

Any Dealer can supply you Goodyear Tires. If the wanted size is not in stock he will telephone our Local Branch.

(1493)

Classified Advertisements

REAL ESTATE—For Sale REAL ESTATE—For Sale REAL ESTATE—For Sale

ADAIR'S COLUMN

SMALL INVESTMENTS.

NO. 250 VINE ST.—A 6-room house, 50 feet from Magnolia street, lot 40x180; a steady income producer; house in good shape; needs no repairs; has water and sewer; rents $12.50. Price $1,975 cash.

DECATUR LOTS—We are selling a few of our lots in Adair's subdivision at Decatur for $400 each; these lots are near Adams street, one block from the car line; size 72x196; lots are supplied with water, sewer and curbs now in. Terms, one-fourth cash, balance, one, two and three years, 7 per cent. These lots are elevated and in a fine grove.

AN ECONOMICAL LOT—This is a low-priced building lot in a good neighborhood; faces Isabel street; lot is 50 feet east of Whiteford avenue; 50x200; elevated and has big oak trees on it. The lot adjoins the pretty bungalow of Mr. Wingate. Price $395 cash.

JONES AVENUE LOT—Near Walnut street. Elevated lot 42x96, with alley in rear; street paved; water and sewer system adopted. No. 155 Jones avenue. Price $600. Terms, $100 cash and $10 a month.

NO. 44 W. LINDEN—A good, 5-room house on lot 81½x100 feet. This has a good speculative value, being very near the north end trading section. Price $3,000. Terms.

SUBURBAN LOTS

JUST off South Decatur car line, and East Lake drive, in a pretty grove, we have a few lots 72x195 feet in size, that we can sell for $960 each, on easy terms. Water, sewerage and tile sidewalks.

NO. 105 COHEN ST.—A 5-room house near Hackwell street and Chamberlain streets, in good colored settlement. Price $650; terms $50 cash and $10 a month.

NO. 299 WALNUT ST.—Here is a 5-room house between Spencer and Thurmond streets; lot is 52x100. Price $700; for sale on terms of $100 cash and $10 a month.

A CORNER NEAR BELLWOOD AVE.—Lot 100x196; rents to tenant at $25; a fine renting plant. Price $2,100 cash.

NO. 108 MARKHAM ST.—This is 200 feet from Haynes avenue; only a short distance from Terminal station; lot is 25½x100; has 5-room house in rear; has a 5-room house. Price $1,250.

A 6-ROOM COTTAGE NEAR AGNES SCOTT COLLEGE

$3,250—A new house, half block from car line. Lot 100x200 feet. Price, $3,250. Terms, $250 cash and $35 a month.

BROOKLINE STREET

$3,500—A 6-room cottage, near Stewart avenue, within two blocks of the new Tenth Ward school. For sale on very easy terms.

Desirable Building Lots

BETWEEN Stewart avenue and West End, on Brookline, Hilson and Peachtree streets, we have a few splendid lots 50x200 feet in size. These lots have plenty of shade trees and all possible conveniences, with just enough building restrictions to protect the home. In this residential park is a new city school, city park, and it is convenient to two car lines, being only fifteen minutes' ride from town. The terms on this property can be made to suit the purchaser. Price, $800 to $1,500.

WYLIE STREET

$850—THESE are doubtless the only building lots in Atlanta supplied with water, sewer, curbs and gutters that are for sale at $850. They are 40x170 feet with alley in rear. Easy monthly payments.

Opposite Piedmont Park

BETWEEN Twelfth, Thirteenth and Fourteenth streets on Piedmont avenue, we offer an interior lot 50x200 feet each, ranging in price from $115 to $125 per foot. These lots are the only available ones in this section suitable for high-class homes. This property has plenty of shade trees, faces east and beautiful Piedmont park, Atlanta's most valuable park. This park gives a permanent outlook, and should make this property doubly valuable for homes. Values will be appreciated when you take a look at the street improvements and sidewalks. There is no property anywhere in Atlanta that gives the same possibility apartment houses can. The price on these lots will range from about $7,500 to $16,000.

SOMETHING DIFFERENT

MOST PEOPLE who are in a position to own homes, and whose situation is such that they can afford to pick locations have no trouble in so doing; sections where their homes will be protected and where individuality is displayed in the surrounding residences. We offer an unusually nice 5-room bungalow, on lot 80x300 feet, all conveniences, in just such a community.

IN WEST END PARK we have had consigned with us for sale No. 82 Stokes avenue. This house is of a type that would appeal to almost anybody who wants an individual home. Reasonable terms. Price $3,750.

FORREST & GEORGE ADAIR

CLAIRMONT PARK

THE MOST BEAUTIFUL RESIDENCE SECTION around Atlanta. EVERY ONE SAYS SO. Shaded lots, elevated lots, sloping lots, level lots. Just the kind of lots you want.

A HOUSE

YES, WE'LL BUILD YOU ONE TO SUIT, from your own plans. Pay for it like rent and own your own home.

REMEMBER

Gas is now being put down in Decatur, and every lot will have water, sewer, electricity and GAS, cherted streets, tile sidewalks, curb and gutters. Every modern improvement, close to the best churches and schools.

Only 25 minutes from Atlanta, 5-minute car service.

Our prices are right. Our sales prove it. Select your lot and let us build you a home before it is too late.

REEVES-CLINE REALTY CO.

322-3 HEALEY BUILDING. PHONE IVY 900.

NORTH SIDE CORNER IN DRUID HILLS SECTION

LOT 101x220, with 20-foot alley on rear. Good 4-room house on property, now renting for $12.50 per month. City water main in front of house. Lot elevated about four feet and surrounded by stone wall. Ideal location for suburban home. Short distance from car line. Owner needing a small amount of cash will sacrifice. Opportunity to clear between $1,500 and $2,000 on investment in short time. Price only $3,500. Let us show you this Monday.

THE L. C. GREEN CO.

305 Third National Bank Building. Phone Ivy 2943.

REAL ESTATE FOR SALE

TWO BEAUTIFUL LOTS Highland Park, bargain for quick sale; will double in value quickly.

BEAUTIFUL ORMEWOOD PARK—Ten handsome new bungalows. Price and terms well move them quick. See us at once.

IF YOU WANT to swap city property for farms, any size, any location, any price, we can fit you up.

FOR THE FINEST SUBDIVISION TRACT between Buckhead and Brookhaven club, see us quick. We have a very attractive price on this tract.

IF YOU WANT a beautiful home on the north side, at West End, Inman Park, Ormewood Park or Decatur, call on us or send us your requirements, we can fill the bill.

PARANTHA-CANTRELL REALTY CO.

320 HEALEY BLDG. BELL PHONE, IVY 8155.

M. C. KISER REAL ESTATE CO.

BELL PHONES: MAIN 1524, MAIN 3617. 38-36 INMAN BUILDING.

PONCE DE LEON AVENUE

WE HAVE a splendid home with eight rooms on Ponce de Leon avenue that will never be offered for sale. We have exclusive sale, and can make unusual terms. House has hardwood floors, furnace, beam ceiling, cement driveway and garage. It is located on the best portion of this street, beyond the car line. Five hundred cash, and balance eighty dollars a month.

ON EAST SEVENTEENTH STREET we have a well-built bungalow on a large lot. This house is modern and well arranged. Owner will take in a piece of acreage for equity. Take a look at this house.

TRUCK FARM ON CAR LINE

WE HAVE A COUPLE of small farms—six-room bungalow on one—within the city limits, that can be bought at a sacrifice owing to owner going to Cuba. Lies between two railroads and electric car line, within thirty minutes of Five Points. Will sell on dead-easy terms or trade for Atlanta income property. Now get busy.

WILSON BROS.

701 EMPIRE BUILDING. IVY 5313.

FOR SALE OR EXCHANGE

1,140 ACRES of prolific, well improved farm land in Bleckley county. Splendid factory site on Whitehall street.
Beautiful modern house on North Boulevard.
36 1-3 acres on Fair street at city limits.
300 acres in Dodge county, near Eastman.
400 acres improved land in Floyd county, 3 1-2 miles of Rome.
2,500 acres in Berrien county.
Will sell or exchange any of the above for property in Atlanta or nearby towns. Call or write T. J. Cohen, 510 Peters building, Atlanta, Ga.

FOR SALE "GENTLEMAN'S HOME."

WITHIN 40 MINUTES' drive from business center of Atlanta, 15-room, 2-story English colonial dwelling, that can be bought at a sacrifice owing to owner going to Europe. Has every modern convenience, including garages, gas and water on place; improvements would cost today $15,000; a bargain at this price. Will sell on deed-easy terms or trade for Atlanta income property. Now is the time to act. Don't delay. Address, Owner, P. O. Box 1, Station E. Going to sell. Want a proposition. J. A. Gifford, 61 Crew St.

BATTLE IN PROGRESS IN SANTO DOMINGO

Washington, May 2.—Commander Graham, of the Puritan, at Santo Domingo, reported to the navy department that today's fighting in the streets between government forces and insurgents had been severe, and that the latter's small field guns, and the machine guns of the insurgents were silenced.

While the American gunboat Petrel's boat was lying at the custom house wharf with flag flying, several times bullets struck within a few yards of it. Commander Graham has reported that the residents complain that Bordas has bombarded the city several times by land and sea without giving warning, stating "votes for women."

Commander Graham has formally notified Bordas by letter of these complaints and requested him to conform to the usages of international law by giving due notice in future before bombardment. While an officer from the Petrel was at the American consulate a shell from the Bordas fire struck a church a short distance away.

SUFFRAGISTS HAVE PARADE IN COLUMBUS

Columbus, Ga., May 2.—(Special.)—Quite a parade, under the auspices of the Equal Suffrage League of Muscogee county, passed through the streets of the city this afternoon, finally sailing up to the public library, where an interesting program of exercises, including addresses, songs and readings, was rendered.

There were thirty or forty automobiles filled with women in the parade. Many of the cars were decorated in the colors of the league, and there were many banners, pennants, placards, etc., bearing "votes for women." There were many of the most prominent ladies of the city in the autos, and a few men. This was the first public demonstration of the suffragists since the organization of the league some time ago.

NEW COUNTY OFFICERS ARE NAMED IN COWETA

Newnan, Ga., May 2.—(Special.)—Coweta county's primary for county officers was held today, with the following results:

Clerk, Lynch Turner; sheriff, J. D. Brewster; tax received, Paul Smith; tax collector, R. J. Fry; treasurer, Dr. J. M. Stallings; surveyor, A. H. Arnold; coroner, J. C. Cook; county commissioners, H. L. Camp and George L. Warren.

PEACOCK HEADS CLASS AT THE UNIVERSITY

Athens, Ga., May 2.—(Special.)—Albert Peacock, of Columbus, has been elected president of the junior class of the university for 1915-16.

He is a star basketball player, a member of the Kappa Alpha fraternity, and is a brother of Howell Peacock, instructor in physical culture at the university.

ATLANTA STRIDES FROM DAY TO DAY

Saturday Is Featured With a Large Number of Sales, the Auction Bringing $76,179.

The auction sale of the Joseph F. Gatins property, on Marietta street, Saturday afternoon by Woodward & George Adair, brought an aggregate consideration of $76,179. The property lies on the north side of the street, between the junction of Howell Mill road and Exposition street, and has railroad frontage.

The property was auctioned off at front foot prices, the average front foot price brought by the lots was approximately $124.

There are eight lots in the tract, being numbered from Exposition street eastward. The first lot has a frontage of 86 feet, and the remaining lots have a frontage of 75 feet each. The depth of the lots range from 165 feet to 358 feet.

Bidding was brisk and the lots were knocked down in short order.

The sales and purchasers were as follows, the considerations being figured at front foot rates:

Lot No. 1, Asa G. Candler, $168; lot No. 2, Mr. Candler, $168; lot No. 3, J. B. Thompson, $112; lots Nos. 4 and 5, L. O. Ragsdale, $102; lots Nos. 6 and 7, Mr. Candler, $112; lots Nos. 8 and 9, Mr. Thompson, $112.

Realtors Sales.

The following subdivision sales have been made by the Reeves-Cline Realty company:

Clermont Park.

Lot 2, in block 2, to Mrs. M. J. Castleberry, $1,400; lot 23, in block 2, to Mrs. Margie Purcell, consideration $1,600; lot 4, in block 3, W. G. Akers, consideration $1,600; lots 4 and 5, in block 3, to G. H. Chatfield, consideration $2,800; lot 10, in block 1, to Mrs. Kirkpatrick, consideration $1,100.

McKenzie subdivision, on Piedmont avenue:

Lots 1 and 2, to H. Konegsmark, consideration $1,400.

J. G. Reeves' subdivision:

Lot No. 1 to H. Konegsmark, consideration $1,200; lot No. 11 to H. Konegsmark, consideration $1,200, lot No. 2, to H. Konegsmark, consideration $1,000.

House at 728 E. Fair street to H. Konegsmark, consideration $4,250.

House at 114 Ivy, to H. Konegsmark, consideration $2,250.

Lot No. 9, in Oakwood Terrace, to W. W. Kendrick, consideration $1,500; lot No. 3, Oakwood Terrace, to W. W. Kendrick, consideration $1,500; lot No. 3 in block C, East Lake Park, to S. S. Kingsberry, consideration $1,000.

Lot No. 2 in block C, East Lake Park, to S. S. Kingsberry, consideration $500; lot 19, in block C, Parkwood addition to H. Konegsmark, $850.

Exchange of Property.

Dr. Joel T. Davies, of the Smith & Byers agency, has traded for W. H. Hunt and Miss Estelle Estes, of Columbus, to the Harper & Weathers Realty company, for a lot on Forrest, the location of which was not disclosed, valued at $40,000, taking for same property on another unnamed parcel valued at $25,000.

Other Realty Sales.

Forrest & George Adair have sold for Frank Adair to James W. Beddell No. 23 Fairview road, in Druid Hills, a new residence on a lot 108x226, for $20,000.

Mr. Bonnell, of the Charles P. Glover Realty company, has sold for A. V. Dodds a six-room cottage on a lot 50x200, Ponce de Leon.

The Peachtree Heights Park company sold to George W. Farmer's lot on the west side of the road, 657 feet south of Muscogee avenue, 80x140, for $7,396, and another lot, 120x140, 500 feet south of Muscogee avenue, for $10,116.

For Monument Fund.

H. M. Ashe, who has in charge the laying out of the grounds, roads and walks around the monuments of General Walker and General McPherson, as a member of the "Old Guard" committee, has had an anxious three weeks realizing how much had to be done in such a short time. Today he is all smiles, and reports that ample funds have been subscribed, with free labor and material. Any one who may go out now will be surprised, as well as pleased, at the splendid appearance of the monuments and grounds, the grading and painting and cleaning of the marble. The great gray lions have wonders. L. P. Gibson and Mr. Stuart, who reside near the scene of this street, beyond giving great assistance with the grading, and sodding. Mr. Lawrence, of the Lawrence Floral company, has given his services in laying out the grounds. Miss Koch, as well as contributing $16, has given much time and deal of work, helping the committee which was appointed by Old Guard, consisting of Col. Turman, chairman; Colonel F. J. Paxon and H. M. Ashe. Subscriptions are: Miss Koch, $16; Paxon, $10; Turman, $10; Ashe, $5; J. F. Brown, $5; H. N. Randolph, $5; Peter Keogh, $5; G. A. R., $10; R. H. Brown, Albany, Ga., $2; Senator Hoke Smith, $5; W. W. Rushton, $5; James T. Jolly, $2; W. M. Mitchell, $2; Dr. John Powell, $1; W. H. Harrison, $2; J. W. Murrell, $1; Lucian Knight, cash, 75 cents; C. C. Crabill, $1; C. M. Coffee, 50 cents; J. W. Gabert, $1; Robert Falligant, $1; F. A. Bancker, $1; Louis Gholston, $1; Thomas Hooper, $1; C. C. Candler, $5; C. B. Rice, $1; G. A. Wight, $1; H. M. Loley, $1; F. Wilson, $1; Mrs. Hugh Richardson, Ga., $2; J. D. Cloudman, $1; Charles Goodman, 50 cents.

PROPERTY TRANSFERS.

Warranty Deeds.

$200—John S. Owens to Ben Haley, lot south side Howell Mill road, 250 feet east of Collier road, 50x100, June 4, 1912.

$1,800—Jack T. Cantrell to R. W. and J. C. Hitchens, lot northeast corner Sheffih avenue and Peachtree road, 50x165. April 29.

$1,900—Nelson Utt to A. A. Craig, lot south side Gordon street, 50x125, April 29 south of Gordon street, 50x125. April 29.

$1,000—Mrs. Mary Hall to Atlanta Realty company to Nelson Crist, same property. April 29.

$3,750—Paul R. Etheridge to Dayne D. Sidener, lot southeast corner Peachtree road, feet east of Connally street, 46x140. April 29.

$5 and other consideration—D. C. Allen to Mrs. Mary Courney, lot west side Lucile place, 165 feet north of Oak street, 40x172. April 29.

$1,000—Mrs. Mary Courney to A. H. Evans, lot north side Boundary street, 200 feet east of Lucile place, 40x172. April 29.

$2,600—W. C. Harper to Central Bank and Trust company, lot in land lot 107 seventeenth district, 20 feet north of and parallel with Peachtree road. April 29.

$2,600—F. S. Hall to W. C. Harper, same property. April 29.

$40,000—Harper-Weathers Home — and Realty company to Central Bank and Trust company, lot east side Western and Atlantic railroad, 200 feet south of West Peachtree road, 1382x284. April 29.

$10,000—Central Bank and Trust company to William T. Nelson, lot northeast side Flatiron Bridge road, 400 feet southeast of Peachtree road, 1382x318. April 29, 1911.

$5 and other consideration—Mrs. Carrie Flatiron's

IN THE AMATEUR REALMS

SUNDAY SCHOOL

Match Made.

CLUBS.	Won.	Lost.	P.C.
College Park	2	0	1.000
Capitol View	1	1	.500
Kirkwood	1	1	.500
Park Street	1	1	.500
E. V. Ivy	1	1	.500
Maly Innocents	0	1	.000

North Side.

CLUBS.	Won.	Lost.	P.C.
Central Congregational	2	0	1.000
St. James' Church	1	0	1.000
Central Presbyterian	1	1	.500
Agnews	1	1	.500
Jackson Hill	0	2	.000
First Baptist	0	2	.000

SOUTH SIDE.

College Runs Easily.

College Park experienced very little difficulty in downing Kirkwood on Saturday by the score of 13 to 5.

COLLEGE PK.— ab. r. h. po. a. e.
Parris, c.... 5 2 2 9 0 0
Parker, 3b.... 4 2 2 0 2 0
Lock, lf., m.... 5 2 2 2 0 0
Lock, R., lf.... 0 0 0 0 0 0
Smith, 1b.... 5 1 1 4 12 0
Blackman, if.... 4 0 0 1 0 0
Crowley, cf.... 3 1 0 1 0 0
Kaser, rf.... 3 1 0 0 0 0
York, p.... 3 1 0 0 1 1
Totals.... 40 13 12 27 12 1

KIRKWOOD— ab. r. h. po. a. e.
Plowden, c.... 4 1 2 8 2 0
Mitchell, 3b.... 4 2 2 1 2 0
Blackman, 2b.... 4 0 0 2 2 0
Conrell, ss.... 4 0 0 1 2 0
Baker, p.... 4 0 0 0 2 0
Southard, lf.... 4 0 0 1 0 0
Horschauler, rf.... 4 0 0 0 0 0
Dews, 1u.... 4 0 0 12 0 0
Cruger, cf.... 4 0 0 0 0 0
Mason, p.... 0 0 0 0 0 0
Totals.... 36 5 6 24 18 0

Score by innings. R.
Clowns.... 210 200 42x—13
Kirkwood.... 011 100 020—5

Summary—Two-base hits: Parris, Lock, Blackman, Southard, Horschauler, Dews, Lock, Smith, Southard. Horschauler, Dews. Three-base hits: Parris, Parker 2, Lock, Kirkwood. Stolen bases: Parris, Parker 2, Lock, McLeod, Smith 3, Blackman, Crowley 2, York, Cantrell, Hiser, wild pitches, York. Cruger. Hit by pitched ball, by York (Mitchell). Time, 2:00.

Capitol View Won.

Capitol View defeated the Park Street team by the score of 13 to 10. Capitol View easily took the lead, but Park Street rallied in the seventh and scored six runs, while in the eighth Capitol View boys tightened up in grand style and held them down.

The feature of the game was the heavy hitting of the Capitol View team, all but two getting a hit and two getting two and three. Baxter getting four out of five times up. Capitol View plays College Park next S. W. Piedmont next Saturday. All invited.

CAPITOL VIEW— ab. r. h. po. a. e.
Wallace, lb.... 5 1 1 7 0 1
Alley, 2b.... 5 2 2 2 1 1
Tinsley, ss.... 5 2 2 1 1 1
Baxter, c.... 4 2 3 7 1 0
Pursley, rf.... 4 1 2 1 0 0
Brehm, lf.... 4 1 1 1 0 0
Kidwell, lf.... 4 1 2 1 0 0
Piper, cf.... 4 1 1 1 0 0
Shockley, p.... 4 1 1 0 1 0
Totals.... 39 13 16 27 14 4

PARK STREET— ab. r. h. po. a. e.
Hannon 1b.... 5 2 2 9 0 0
Fears, c.... 5 2 2 6 2 0
Hazell, 2b.... 5 1 1 2 3 0
Smith, 3b.... 5 1 1 1 2 0
Pursley, rf.... 4 1 1 0 0 0
Brehm, lf.... 4 1 1 1 0 0
Kidwell, lf.... 4 1 2 1 0 0
Piper, cf.... 4 1 1 1 0 0
Shockley, p.... 4 0 0 0 3 0
Totals.... 40 10 11 21 10 0

Score by innings: R.
Capitol View.... 046 020 02x—13
Park Street.... 001 102 006—10

Summary: Struck out, by Shockley 8, by Hannon 4. Bases on balls, off Shockley 3, by Hannon 1, hit by pitcher, by Shockley (Hannon and Purdue), by Hannon (2). Passed ball, Baxter. Left on bases, Capitol View 8, Park Street 7. Time, 2 hours. Umpires, Kidwell and Piper.

C. C. C. Defeated Agnews.

The C. C. C. team won its second game from the fast Agnews team by the score of 5 to 3. The feature of the game was the hitting of Harry Bell, who got a triple and a single in four times up. Smith, of the Agnews, made a beautiful one-hand catch for a ball over second

Score by innings: R.
C. C. C.... 020 300 200—5
Agnews.... 000 021 000—3

Central 5, Jackson Hill 2.

The fast Central Presbyterian team defeated Jackson Hill Baptist Saturday afternoon by the score of 5 to 2. The feature of the game were the work of the two pitchers and the catching of Weaver.

Presbyterian.

CPC.	ab.	r.	h.	po.	a.	e.
Calhan, lf.	4	0	0	1	0	0
Johnson, cf.	4	0	1	2	0	0
Nicholson, ss.	3	2	2	1	0	0
Hardman, 1b.	4	2	1	11	0	0
Pridsall, 2b.	3	0	1	1	1	0
Lamon, rf.	4	0	1	1	0	0
Weaver, c.	3	0	0	4	3	0
Baldwin, p.	3	0	0	0	2	0
Warwick, p.	0	0	0	0	0	0
Total	31	5	6	27	17	3

JACK. H. BAP.	ab.	r.	h.	po.	a.	e.
Ewing, 3b.	4	0	0	1	2	0
Mann, ss.	3	1	1	0	0	0
Gilbert, 1b.	4	0	2	13	0	0
Leach, c.	4	0	0	8	1	0
Jennings, 2b.	4	0	1	2	3	1
Murphy, p.	4	0	0	0	2	1
Johnson, lf.	4	0	0	1	0	0
Watson, lf.	4	0	1	0	0	0
Sale, cf.	4	0	0	1	0	0
Parks, c.	1	0	0	9	0	0
Total	32	2	5	24	10	2

Score by inning—
Jackson Hill Sap.... 0 0 0 1 0 1 0 0 0—2
Central Presby.... 0 0 0 0 1 0 3 0 1—5

Summary—Two-base hit, Burger; home run, Griffin, struck out by Sanstill, 8; by Huettner 5; bases on balls, by Sanstill 1, by Huettner 3, by McIntosh 1; double play, Griffin to Griffin to Barnes; triple play, Sanstill to Griffin to Barnes; passed ball, Sanstill 1; sacrifice hit, Sanstill, Wilkins, Bland 3; sacrifice fly, Sanstill, stole bases Evans 2, Martin 1, Abbott 1, Griffin 2, Barnes 1. Umpire Spangler.

PARK LEAGUE

PARK LEAGUE STANDING.

CLUB.	Won.	Lost.	P.C.
Brisbine Park	1	0	1.000
Mims Park	1	0	1.000
Piedmont Park	1	1	.500
Oakland City	1	1	.333
Springvale Park	0	1	.000
Grant Park	0	1	.000

Mims 9, Oakland 8.

Playing nine innings with the score favoring first the one and then the other, Mims and Oakland played a very interesting game of ball Saturday afternoon. The feature of the game was the hitting of Williams and Warren, of the Mims team.

Score by innings:
Oakland.... 004 010 101—8
Mims.... 012 121 101—9

Batteries: Hayes and Mahon, Dickerson and Baker. Umpire, Homer.

Brisbine Romped Over Grant Park.

By the score of 13 to 1 Brisbine very easily defeated Grant Park in a one-sided game the only feature of which was the numerous times the Brisbine players clouted the ball.

The score.

BRISBINE—	ab.	r.	h.	po.	a.	e.
Hayle, ss.	4	2	1	2	1	1
Jones, c.	4	1	1	7	1	0
Vandergrift, 2b.	4	1	2	3	3	0
Smith, 1b.	4	1	1	9	0	0
Bells, p.	4	1	1	0	3	0
Sampson, 3b.	4	1	1	1	2	0
Little, lf.	4	1	2	1	0	0
Fisher, rf.	4	1	1	1	0	0
Davis cf.	4	2	2	1	0	0
Totals.	36	13	11	27	7	1

GRANT PARK—	ab.	r.	h.	po.	a.	e.
Hays, 1b.	4	0	0	9	0	0
Thomas, ss.	4	0	0	2	3	1
Reid, c.	4	0	0	3	1	0
G. Sheridan, lf.	4	0	0	1	0	0
Hays, 2b.	4	0	0	2	2	0
W. Sheridan, 1b.	4	0	0	6	0	0
Purdue, p.	4	0	0	0	2	0
Johnson, rf.	3	1	1	0	0	0
Jones, cf.	3	0	1	1	0	0
Thomas, p.	3	0	0	0	2	0
Totals.	36	1	2	24	12	1

Score by innings. R. H. E.
Brisbine.... 0 0 0 1 0 1 0 0 0—2 6 1
First Baptist.... 0 0 0 0 1 0 5 0—6 6 1

Summary—Two-base hit, Burger; home run, Griffin, struck out by Sanstill, 8; by Huettner 5; bases on balls, by Sanstill 1, by Huettner 3, by McIntosh 1; double play, Griffin to Griffin to Barnes; triple play, Sanstill to Griffin to Barnes; passed ball, Sanstill 1; sacrifice hit, Sanstill, Wilkins, Bland 3; sacrifice fly, Sanstill, stole bases Evans 2, Martin 1, Abbott 1, Griffin 2, Barnes 1. Umpire Spangler.

Studebaker Closed Car

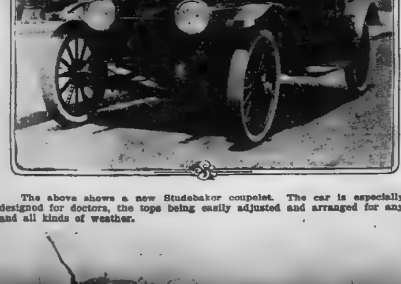

The above shows a new Studebaker coupelet. The car is especially designed for doctors, the tops being easily adjusted and arranged for any and all kinds of weather.

Johnson, rf.... 3 1 1 0 0 0
Jones, cf.... 3 0 0 1 0 0
Thomas, p.... 3 0 0 0 0 0
Totals.... 36 9 16 27 19 3

Score by innings:
Brisbine Park.... 200 012 012—13
Grant Park.... 001 000 000—1

Summary: Two-base hit, Hays; three-base hit, Hays; double play, Hays to Johnson, errors by Vandergrift, Bells to Smith to Jones, Smith unassisted, struck out, by Bells 6, by Thomas 5, by Purdue 4, by Bells 1. Bases on balls, off Bells 9, off Tubbs 1, off Purdue 1, off Thomas 2. Passed ball, Jones. Left, Brisbine 7, Grant Park 6. Hit by pitched ball, by Thomas 2, by Bells 1. Time, 1:35. Umpire, Koecher.

Defeated Sprvgvale, 18-7.

Due to the heavy hitting of Manlin, Hiber and Boykin, Piedmont defeated Springvale Saturday afternoon at Piedmont park by the score of 18 to 7. Both teams did the ball hard.

PIEDMONT— ab. r. h. po.
Turnipseed, ss.... 5 3 1 2
Evans, 2b.... 5 2 2 2
Manlin, 1b.... 5 3 3 1
Hiber, c.... 5 2 3 7
Boykin, rf.... 4 3 3 1
Hardman, 3b.... 4 2 2 1
Carroll, p.... 4 1 1 0
Long, cf.... 4 2 1 0
Totals.... 36 18 16 27
SPRINGVALE— ab. r. h. po.
Bartlett, 1b.... 4 1 1 7
Harrison, ss.... 4 0 0 2
Beggs, 2b.... 4 0 0 2
Craig, rf.... 4 0 0 1
Burns, 3b.... 4 0 1 1
Harrell, cf.... 4 1 1 2
Lansdale, cf.... 0 0 0 0
Catt, p.... 3 1 1 0
Blalock.... 1 0 0 0
Baker, p.... 1 0 0 0
Totals.... 33 3 4 15

Score by innings:
Piedmont.... 302 302 826—18
Springvale.... 211 200 010—7

Summary—Two-base hits, Manlin, Hiber, Boykin, Carroll, Craig, Catt. Three-base hits, Carter, Harrison. Home runs, Manlin, Hiber, Boykin. Stolen bases, Turnipseed, Evans, Manlin, Hiber, Boykin, Carroll, Bartlett, Harrison, Beggs, Burns, Harrell, Lansdale, Catt, Carter, Blalock. Sacrifice hits, Turnipseed, Evans, Manlin, Hiber, Boykin, Carroll, Bartlett, Harrison, Beggs, Burns, Harrell, Lansdale, Catt, Carter, Blalock. Sacrifice fly, Carroll. Double plays, Beggs, Harrison and Bartlett; Harrison, Beggs and Bartlett. Left on bases, Piedmont 7, Springvale 7. Bases on balls, off Carroll 3, off Catt 1, off Baker 1. Hit by pitched ball, by Carroll (Craig). Struck out, by Carroll 4, by Catt 2, by Baker 1. Passed ball, Hiber. Time, 2:30. Umpires, Cox and Hall.

CITY LEAGUE

CLUBS.	Won.	Lost.	P.C.
National Union	2	0	1.000
Texas	1	0	1.000
W. Electric	1	1	.500
Crane	1	1	.500
Standard	0	1	.000
Murray Co.	0	1	.000

Too Much Robertson.

It was another case of too much Robertson for the fast Texaco team walked away with the Crane Company to the tune of 15 to 5. The feature of the game was the pitching of Robertson, who struck out four-teen men and secured a home run, triple and two singles out of five times at bat; home runs by Lamon and Rotten and the Jam-up fielding and hitting of the Texaco team.

The score.

CRANE CO.—	ab.	r.	h.	po.	a.	e.
Lemon, 2b.	4	1	0	0	0	0
Cerle, ss.	4	0	0	1	3	0
Collins, 3b.	4	0	0	0	1	0
Rotten, 1b.	4	1	1	11	0	0
Bullett, c.	4	0	0	11	0	0
Pitchfor, lf.	4	0	0	0	0	0
Watkins, lf.	4	0	0	1	0	0
Lawlerson, rf.	4	1	1	1	0	0
Auslr, 2b.	3	0	0	0	0	0
Plunkett, p.	3	0	0	0	2	0
Totals.	37	3	2	25	12	0

TEXAS CO.—	ab.	r.	h.	po.	a.	e.
R. Donaldson, lf.	4	1	1	0	0	0
Westerfield, 2b.	4	0	0	2	3	0
Pope, ss.	3	0	0	2	3	0
Jno. Donaldson, 1b.	4	1	1	11	0	0
Pierce, rf.	3	0	0	0	0	0
Lamon, c.	4	2	2	7	0	0
Watkins, If.	4	0	1	1	0	0
Lawlerson, rf.	3	1	1	1	0	0
Auslr, 2b.	3	0	0	0	0	0
Robertson, p.	3	1	2	0	3	0
Hilton, rf.	1	0	0	0	0	0
Callaghan, lf.	3	3	0	1	0	0
Totals.	45	15	21	27	9	1

Score by innings:
The Texas Co.... 2 000 241 026—15
Crane Co.... 1 000 200 002—5

Summary—Two-base hits, Sutton, Pierce, Callaghan, Lawlerson, three-base hits, Robertson, Bill Pope, home runs, Robertson, Callaghan, struck out, by Robertson 14, by Plunkitt 5; bases on balls, off Robertson 1, off Plunkitt 5; sacrifice hits, Burtchell, Pope; stolen bases, R. Donaldson, Jno. Donaldson, Lamon 2, Lawlerson, Robertson 1, by Plunkitt 2. Umpire, Spencer.

National Union Cops.

Hard hitting by Wisner especially and the whole team in general won the game for National Union against Murray Company 5 to 4.

Mr. Simon's fielding was great. The battery work for both teams was splendid.

NAT. UNION	ab.	r.	h.	po.	a.	e.
Nash, ss.	4	0	0	1	2	0
Davis, 3b.	4	0	1	1	2	0
Jackson, lf.	4	1	1	4	0	0
Everitt, 1b.	4	0	1	7	0	0
Gallinard, c.	4	1	0	7	1	0
Zebert, 2b.	4	0	0	1	1	0
Weaver, rf.	4	0	0	2	0	0
Simpson, cf.	4	1	1	1	0	0
Gustafson, p.	3	1	0	0	4	0
Wisner, p.	3	1	1	0	0	0
Totals.	35	5	10	27	7	0

MURRAY CO.	ab.	r.	h.	po.	a.	e.
Farris, 2b.	4	0	0	1	3	0
Standridge, 1b.	4	0	0	9	1	0
Lynch, cf.	3	0	0	1	0	0
Kent, c.	4	0	1	11	0	0
Smith, ss.	4	0	1	1	4	0
Davis, 3b.	4	0	0	0	2	0
Williams, lf.	4	0	0	1	0	0
Sanford, rf.	4	0	0	0	0	0
Armstrong, p.	3	0	0	0	4	0
Totals.	34	0	2	24	14	0

Score by innings— R.
Nat. Union.... 000 110 01x—5
Murray Company.... 000 000 110—4

Summary—Two-base hits, Weaver 2, Everitt 1, Seibert 1; stuck out by Gustafson 7, by Wisner 2, by Armstrong 5; bases on balls, off Gustafson 2, off Lawson 5; sacrifice hits, Nash, stolen bases, Williams, Lawson, Kruppinger, Everitt, Zebert, balks, Lawson. Time 2 hours. Umpire, Dolan.

Western Electric Won Close Game.

In an exciting game the Western Electric baseball team defeated the Standard Oil company by the score of 9 to 8. The hitting, fielding and base running of the W. E. team were the features.

W. ELECTRIC COMPANY	ab.	r.	h.	po.	a.	e.
Colier, ss.	4	1	1	1	2	0
Cantrell, 3b.	4	1	1	1	2	0
Payne, lb-p.	4	2	2	8	0	0
Mann, 2b.	4	0	1	2	3	0
Smith, rf.	4	0	0	1	0	0
Spence, cf.	4	2	2	2	0	0
Walton, lf.	4	1	1	2	0	0
Bledsoe, lf-c.	4	0	0	3	0	0
Dickenson, rf.	4	0	0	0	1	0
Willbanks, lf.	2	0	1	0	0	0
Totals.	36	9	10	27	19	3

STANDARD OIL	ab.	r.	h.	po.	a.	e.
Temple, ss.	4	1	2	1	2	0
Greene, rf.	4	1	1	2	0	0
Weitsaner, 3b.	4	0	1	2	2	1
Reynolds, lb-c.	4	1	1	9	1	0
Walker, lf.	4	0	0	2	0	0
Hodges, c.	3	0	0	5	1	0
Becker, 2b.	4	0	1	2	2	0
Gilbreth, c-lb	3	0	0	5	0	0
Johnson, p.	3	0	2	0	2	0
Totals.	33	3	8	28	10	1

Score by innings:
Western Electric Co. 2 3 0 0 0 1 0 0 1—9
Standard Oil Co. 1 0 0 1 0 1 0 0 0—3

One out when winning run was made.

Summary—Two-base hits, Collier, Cantrell, Johnson, three-base hits, Payne, Spence, Becker, triple play, Western Electric company, double play, Standard Oil Company; innings pitched by Gaston 4, Payne 5, by Johnson 4, Temple 1; struck out by Gaston 4, Payne 2, by Johnson 7, Temple 1; bases on balls, off Gaston 1, Payne 1, Johnson 2, Temple 1; stolen bases, Gaston 2, Payne 2, Cawerly, Miller, Mann, Temple, Weitsaner 2, Reynolds, Becker, Johnson. Time 2.00. Umpire, Cheney.

George Must Lost.

W. O. A. C. won against George Mann Friday morning in a six-sided game by the score of 19 to 8. The features of the game were the all-around playing of Jackson on second and the batting of the whole W. O. A. C. team.

SATURDAY AFTERNOON

Standing of Clubs.

CLUBS.	Won.	Lost.	P.C.
Whittier	1	0	1.000
Sherrill	1	0	1.000
Scottdale	1	0	1.000
Decatur Rag	0	1	.000
Red Seal	0	1	.000

Expo Walks Away.

By hitting the ball to all corners of the lot, Expo secured 12 runs off Fulton Bag while Rodgson was unhittable, striking out 14 of the hard hitters of Fulton. Expo played in old-time form with Thomson behind the bat.

EXPO—	ab.	r.	h.	po.	a.	e.
Hall, 2b.	5	2	2	2	2	0
Vinson, m.	5	2	3	2	2	0
Rutherford, lf.	6	2	2	1	0	0
Barrett, 1b.	6	2	2	9	1	0
Williams, c.	5	1	2	7	0	0
Kennington, rf.	3	0	0	1	0	0
Hayes, cf.	4	0	0	1	0	0
Vinson, Will, 3b.	4	1	1	1	2	0
Rodgson, p.	4	0	0	0	3	0
Totals.	42	12	12	24	10	0

FULTON BAG—	ab.	r.	h.	po.	a.	e.
Clay, 1b.	4	0	0	9	0	0
Alexander, 1b.	4	1	0	1	0	0
Hedrick, 2b.	4	1	1	2	2	0
Herndon, ss.	4	1	2	1	2	0
Hall, 3b.	4	1	1	1	2	0
Chastain, p.	4	0	0	0	0	0
Standard, c.	4	0	0	10	0	0
Freeman, lf.	2	0	0	0	0	0
Totals.	32	3	4	24	6	0

Score by innings
Expo.... 616 000 101—8
Fulton Bag.... 002 001 000—3

Summary—Two-base hits, Williams, Melton, Chastain. Home runs, Williams, Melton. Three-base hits, Rutherford 2. Struck out, by pitching of Robertson, who struck out four-teen men and secured a home run, triple and two singles out of five times at bat; home runs by Lamon and Rotten and the Jam-up fielding and hitting of the Texaco team.

The score.

CRANE CO.—	ab.	r.	h.	po.	a.	e.
Lemon, 2b.	4	1	0	0	0	0
Cerle, ss.	4	0	0	1	3	0
Collins, 3b.	4	0	0	0	1	0
Rotten, 1b.	4	1	1	11	0	0
Bullett, c.	4	0	0	11	0	0
Pitchfor, lf.	4	0	0	0	0	0
Watkins, lf.	4	0	0	1	0	0
Lawlerson, rf.	4	1	1	1	0	0
Auslr, 2b.	3	0	0	0	0	0
Plunkett, p.	3	0	0	0	2	0
Totals.	37	3	2	25	12	0

TEXAS CO.—	ab.	r.	h.	po.	a.	e.
R. Donaldson, lf.	4	1	1	0	0	0
Westerfield, 2b.	4	0	0	2	3	0
Pope, ss.	3	0	0	2	3	0
Jno. Donaldson, 1b.	4	1	1	11	0	0
Pierce, rf.	3	0	0	0	0	0
Lamon, c.	4	2	2	7	0	0
Watkins, lf.	4	0	1	1	0	0
Lawlerson, rf.	3	1	1	1	0	0
Auslr, 2b.	3	0	0	0	0	0
Robertson, p.	3	1	2	0	3	0
Hilton, rf.	1	0	0	0	0	0
Callaghan, lf.	3	3	0	1	0	0
Totals.	45	15	21	27	9	1

Score by innings:
The Texas Co.... 2 000 241 026—15
Crane Co.... 1 000 200 002—5

Summary—Two-base hits, Sutton, Pierce, Callaghan, Lawlerson, three-base hits, Robertson, Bill Pope, home runs, Robertson, Callaghan, struck out, by Robertson 14, by Plunkitt 5; bases on balls, off Robertson 1, off Plunkitt 5; sacrifice hits, Burtchell, Pope; stolen bases, R. Donaldson, Jno. Donaldson, Lamon 2, Lawlerson, Robertson 1, by Plunkitt 2. Umpire, Spencer.

MORNING COMMERCIAL

Standing of Clubs.

CLUBS.	Won.	Lost.	P.C.
Esoteric	2	1	.667
Red Seal	2	1	.667
Chamberlin	2	1	.667
George Mann	2	1	.667
J. M. High	1	2	.500

Chamberlin Won.

Chamberlin met 620 defeated High in a very close game. The feature was the heavy hitting of Baker.

C. CHAMBERLIN—	ab.	r.	h.	po.	a.	e.
Roberts, rf.	5	1	1	0	0	0
Cantrell, 2b.	5	0	1	2	3	0
Lynch, cf.	3	0	1	1	0	0
Dennon, 3b.	4	1	1	1	0	0
Baker, c.	4	2	3	10	0	0
Yarn, H. cf.	4	1	2	1	0	0
Davis, ss.	4	0	0	2	2	0
Yarn, E., c.	4	0	0	1	0	0
Mercer, lf.	4	0	0	2	0	0
Armstrong, p.	4	0	0	0	4	0
Totals.	40	5	9	20	9	0

J. M. HIGH CO—	ab.	r.	h.	po.	a.	e.
Lamon, c.	4	0	0	6	0	0
Neal, p.	3	0	0	1	2	0
Sanders, 1b.	4	0	0	8	0	0
Pitman, c.	4	0	1	2	0	0
Gaston, 2b.	4	0	0	2	2	0
Lewis, 3b.	4	0	1	2	2	1
Mercer, ss.	4	0	1	1	2	0
Gladney, cf.	4	0	0	1	0	0
Daniels, lf.	3	0	0	1	0	0
Total.	40	0	3	24	8	1

Score by innings: R.
Chamberlin.... 010 018 14—9
J. M. High Co.... 011 100 10—4

Summary—Two-base hits, C. Yarn, Dennon, three-base hits, Jones, Baker; struck out, by Armstrong 11, by Neal 1; bases on balls, off Armstrong 1, off Neal 1; hit by pitcher, Armstrong (Jones), sacrifice hits, Baker, H. Evans, Armstrong, Lewis, Neal, Pitman, Gaston; stolen bases, Cantrell, E. Yarn. Time, 1:30. Umpire, W. Underwood.

Esoterics Won Again.

The Esoteric ninepot met and defeated Chamberlin-Johnson-DuBose by the score of 9 to 5. The feature of the game was the

Long and Self: Wilhelm and Smith.
NORTH SIDE.

Teams.	R.	H.	E.
Tech	2	6	2
Boys' High	1	6	3

Batteries: Smith and Hooper; Brock and Jordan and Fort; Montgomery and Baker.

Teams.	R.	H.	E.
Tech	3	9	0
Edgewood	2	5	2

Evans and Marlow; Johnston and Terry.

Marist 7, Tech High 3.

Marist college sprang quite a surprise in the local baseball world when they defeated the Tech High school by the score of 7 to 3. Marist played a fast game and had Tech High clad and the pitching of Hamilton was responsible.

The sensational feature of the game were the hitting of Hamilton and the pitching of Ryan. Marist Mayers got three hits out of four attempts.

Teams.	R.	H.	E.
Tech High	3	6	2
Marist College	7	9	2

Batteries: Smith and Hooper; Brock and Liddell.

Umpire School.

A novel scheme to be tried out by the amateurs in Atlanta this year will be a school for umpires, which will be conducted at 119 Peachtree street all during the summer.

The object of the school will be to remedy all the troubles of umpires in amateur baseball. Prof. Powell will draw from time to time by leading authorities on the national pastime.

All sessions of this school will be held at 119 Peachtree street.

Woodbury, 13, Manchester 2.

Woodbury, Ga., May 1.—(Special.)—Woodbury defeated Manchester this afternoon by score of 13 to 2, the feature of the game being the batting of Woodbury and the fielding of Williams and Woodbury. Woodbury will go from this batteries were Woodbury, Reed, Johnson and Paul; Manchester, Turner, Thorndburg and Bloomingdale.

VIRGINIA UNIVERSITY DEFEATED BY GEORGIA

Red and Black Triumphed in the Debate Held at Columbia S. C.

Columbia, S. C., May 1.—The University of Georgia team tonight won from the University of Virginia in the debate here, which was part of a triangular debate including Virginia, Georgia and the University of South Carolina. Georgia had the negative of the query, which was as follows:

"Resolved, That the United States should cease to maintain her position as one of the three leading naval powers of the world."

South Carolina Wins.

Athens, Ga., May 2.—(Special)—South Carolina won by a unanimous vote of the five Judges tonight in debate with Virginia university at the chapel of Georgia university. The question was: Resolved, That the United States should cease to maintain her position as one of the three great naval powers of the world," the affirmative. Georgia debated Virginia on Columbia tonight and South Carolina at Charlottesville.

Jackson Hill Loses.

Jackson Hill lost to Gordon Street by the score of 17 to 2. The features of the game were the home run by Cook and two three-base hits by Pitahadash.

Batteries—Slyder and McLachlin, for Jackson Hill, and Babb and James, for Gordon.

Another reason why a good wife sticks to her husband is that the feeling the wood together is because her powder rag is in his pocket.

A vote for Wesley is a vote for the salary system.

T. M. Armistead and W. H. Abbott Voted Against the Salary System

STEAMSHIPS.

Useful Map of Great Britain FREE
Also Illustrated Book of Tours on the Continent, showing Cost of Everything and The "Holiday Line" through the Heart of England, from Liverpool, Plymouth, Flushguard, or Bristol visit Kipling Country, Stratford-on-Avon, Shakespeare's country, etc., on your way to London.
T. Kateley, Gen. Agt., 261 5th Ave., New York

ANCHOR LINE
Royal Mail Twin-Screw Steamships "Cameronia," "California," "Caledonia" "Columbia."
Sailing from New York every Saturday
Via Glasgow and Londonderry
For book of Tours Rates, etc., apply to HENDERSON BROTHERS, Gen'l Agents, 21 State St., New York, or J. E. Miller Co., 6 Wall St., N. B. Toy, Union Station; J. T. North, 119 Peachtree St., Atlanta.

NORTH'S TOURS
Europe 1914
British Isles, Land of the Midnight Sun, Norway, Sweden, Russia, Central and Southern Europe Countries. Agents for All Steamship Lines. Personally Conducted Tours. Lowest Authorized Rates.
NORTH'S TOURS CO.
119 Peachtree St. Phone, Ivy 3462.

TWO CRUISES AROUND the WORLD through the PANAMA CANAL
Leaving New York
by the large Cruising Steamships
CINCINNATI, JAN. 16
Ports of Call include San Diego at the time of the Great San Diego Exposition and
CLEVELAND, JAN. 31 arriving at San Francisco at the opening of the Panama Pacific Exposition
DURATION Each Cruise 135 DAYS—Cost $900 Up including all necessary expenses aboard and ashore
Write for Illustrated Booklet
HAMBURG-AMERICAN LINE 41-42 Broadway, New York or Local Agents
John T. North, 121 Peachtree St., Rogers B. Toy, Ticket Office Union Station; J. E. Miller & Co., 6 Wall St., Atlanta, Ga.

FOR PEACE LIBRARY IN KAISER'S CAPITAL

New York, May 2.—Announcement

CLOSING PRICES IN COTTON STEADY

Market Easier Owing to More Favorable Weather Advices and Liquidation of Old and New Months.

New York, May 2.—The cotton market was easier again today owing to more favorable weather advices and further liquidation of both old and new crop months. Closing prices were steady, but showed a net decline of from 5 to 8 points.

There were some May buying orders around the ring at the opening, and that position ruled steady and had an advance of 2 points, but other months were 1 to 6 points lower, and this soon eased off with the rest of the list. There was enough May selling, indeed, to inspire rumors that people who had stopped buying were planning to re-in the well-known and the tender part of their cotton, but these ideas have been contradicted for some of the other aggressive selling of July. The factor most emphasized around the local ring, however, was the more favorable weather in Texas and while new crop positions were relatively steady at times, they worked off 10 to 11 points net lower during the middle of the morning as compared with the finish of the previous session's close. The opening was steady, with a maximum loss of from 6 to 10 points on old crop positions, but became comparatively quiet at the start, but became with a fair sprot of covering for over the week-end responsible for the closing rally of some 4 or 5 points. Liverpool cables reported a quiet and steady market. It was reported that no further arrangements had been made for the shipment of 500 bales from the Texas city stock today to one of the southern mills, but neither the action nor the rumor of the talk around the ring reflected any nervousness as to the effect of pending shipments on July contracts. There was some further selling in July against purchases of new crop months, notwithstanding the belief in the merits of this weather, and the fact that the new crop discount has already been considerably reduced during the past few days. Review of the crop reports indicated no change of importance, and there were renewed reports that good rains had set in over the eastern belt. Cotton spot quiet; middling uplands 13.09; gulf 13.36. No sales.

COTTON MARKETS.

Atlanta—Steady: middling 12¾.
Athens—Steady: middling 12¾.
Macon—Steady: middling 13¼.

Port Movement.

New Orleans—Middling 13c; receipts 2,463; exports 6,788; sales 1,067; stock 138,740.
Galveston—Middling 13¼; receipts 2,468; exports 755; sales 300; stock 321,191.
Mobile—Middling 12¾; receipts 117; exports 124; stock 31,117.
Savannah—Middling 13¼; receipts 2,095; exports 11,943; sales 1,000; stock 73,182.
Charleston—Middling 13¼; receipts 38; exports none; stock 19,026.
Wilmington—Receipts 150; stock 19,026.
Norfolk—Middling 13¼; receipts 786; sales 132; stock 24,630.
Baltimore—Receipts 2,532; stock 3,532.
Boston—Middling 13.30; receipts 211; exports 1,500; stock 19,100.
Philadelphia—Middling 13.35; exports 2,169; stock 1,512.
New York—Middling 13.06; receipts 61; exports 154; stock 157,411.
Other Ports—Receipts 3,294; exports 4,-21; stock 44,000.
Total today—Receipts 13,200; exports 28,-847; stock 958,590.
Total for week—Receipts 13,200; exports 28,847.
Total for season—Receipts 9,855,928; exports 5,847,816.

Interior Movement.

Houston—Middling 13¼; receipts 678; shipments 1,610; stock 97,539.
Memphis—Middling 13¼; receipts 1,000; shipments 600; sales1,350; stock 77,082.
Augusta—Middling 13¼; receipts 1,345; shipments 2,065; sales 15; stock 39,256.
St. Louis—Middling 13¼; receipts 1,000; shipments 1,528; stock 35,276.
Cincinnati—Receipts 600; shipments 291; stock 19,177.
Little Rock—Middling 12¾; receipts 107; shipments 556; stock 45,840.
Total today—Receipts 4,002; shipments 8,650, stock 367,955

New Orleans Cotton.

New Orleans, May 2.—A further mild decline of 2 to 5 points not comprised the record for cotton on quarters in the local market today. There was no special change in the situation affecting prices, weather reports in the southwest and the speculative interest in July remaining very much the same as during the past few days, but the ring had a tired appearance at times, after a very moderate volume of executions for commission account, the bulk of operations represented merely scalping transactions with interest about evenly divided between the new and old crop months.

Cotton spot quiet at a decline of ¼c; middling 12c, sales on the spot 526; to arrive 174.

Good ordinary 10 15-16; strict good ordinary 11 15-16; low middling 12 5-16; strict low middling 12⅝; middling 13 1-16; good middling 13 5-16; strict good middling 13 9-16.
Receipts 2,463; stock 139,740.

Liverpool Cotton.

Liverpool, May 2.—Cotton spot dull; good middling 7.61; middling 7.29; low middling 6.98. Sales 6,000, speculation and export 200. Receipts 4,200.
Futures quiet and steady.

Jay, Bond & Co.

New York, May 2.—(Special).—More favorable weather in the south brought about further selling today, resulting in a decline of about 10 points in price. The market at present is expecting nothing but favorable news, the belief being that immediate surrounding conditions favor a big crop. Many factors discussed are the over-production of years, the large stock on hand, the well prepared condition of the soil with favorable weather prevailing over most sections of the south.

John F. Black & Co.

New York, May 2.—(Special.)—The surface appearance continues bearish, but against the market and there was a time today when it looked as though there was a rally of 4 or 5 points, however, and the close was steady at a net decline of 8 points. The western forecast was rather bullish and good weather over night would undoubtedly strengthen new crop months.

Hubbard Bros. & Co.

New York, May 2.—(Special.)—Better weather news in the south is the only bearish factor responsible for the slow decline today. We think the market is entitled to a rally and that such a reaction is likely, but no new high level is probable. We look for the new Liverpool will probably control the near delivery and if they become scarce there will be their stock the premium abroad may become sufficient to bring them here. Comparative better weather conditions. We do not see that purchases in Liverpool and country are as yet changing their attitude of extreme caution in buying, but they see the prospect for a large wheat crop, but they are more impressed by the net cut of employment.

Comparative Port Receipts.

The following table shows last receipts at the ports compared with the same day last year.

New Orleans	1314	1112.
Galveston	2,138	1,581
Mobile	117	1,337
Savannah	2,095	1,819
Charleston	38	412
Wilmington	150	1
Norfolk	786	250
Baltimore	2,532	
New York	61	10
Boston	211	
Philadelphia		261
Brunswick		1,247
Port Arthur	466	
Total	9,832	8,949

Interior Movement.

Houston	678	1912.
Augusta	1,345	1,897
Memphis	637	915
St. Louis	1,000	1,634
Cincinnati	1,528	1,834
Little Rock	849	242
	107	1,000
Total	6,002	8,391

Dry Goods.

New York, May 2.—The government was in the market for duck today, and while no large contracts were entered into, buying on a large scale is expected next week. A moderate sale business was done on lightweight brown sheetings. Business generally was quiet on the primary cotton goods market. Linens were in fair demand and steady spot buying was a little dullest.

RANGE IN COTTON.

Range in New York Cotton.

	Open	High	Low	Last Sale	Close	Prev. Close
Jan.	11.62	11.62	11.62	11.62	11.62	11.62
Mch.	11.62	11.62	11.62	11.62	11.62	11.62
April	11.62	11.62	11.62	11.62	11.62	11.62
May	13.72	13.76	13.70	13.76	13.72	13.69
June					13.69	13.69
July	12.16	12.20	12.15	12.20	12.16	12.17
Aug.	12.10	12.10	12.02	12.06	12.06	12.12
Sept.					11.72	11.77
Oct.					11.72	11.77
Dec.	11.62	11.62	11.62	11.62	11.62	11.62

Closed steady.

Range in New Orleans Cotton.

	Open	High	Low	Last Sale	Close	Prev. Close
Jan.					11.61	11.61
Mch.	11.62	11.63	11.62	11.63	11.76	11.78
April					11.76	11.78
May.	13.72	13.76	13.70	13.76	13.72	13.69
June					13.69	13.69
July	12.16	12.20	12.15	12.20	12.16	12.17
Aug.	12.10	12.10	12.02	12.06	12.06	12.12
Sept.					11.72	11.77
Oct.					11.72	11.77
Dec.	11.62	11.62	11.62	11.62	11.62	11.62

Closed steady.

STEADY DECLINE IN STOCK MARKET

Movement Downward All Day But No Real Weakness—In Majority of Cases Losses Were Small.

New York, May 2.—A slow decline in stocks today took off the edge of the week's advance. The movement was downward from first to last, but there was no weakness, and in a majority of cases losses were small. After such a pattern as occurred this week, the reaction came in natural sequence. The advance of the last few days, in which prices shared 2 to 4 points higher. Not for months had the bull leaders such profits in a week. Selling today was principally realising on speculative profits, and there was no aggressive operations, and it was evident that a large number were taking on stocks in the expectation of further gains. Such support, provided no inducement enough should occur in the Mexican situation.

Coalers and coppers were heaviest. These stocks were affected by labor troubles in the bituminous fields and less favorable conditions in the copper trade. Steel held very well until the late trading, when it gave way on reports of further cuts in prices of pig iron and certain steel products. The financial and Rock Island shares were reflected in a further decline in these securities. Both commons and preferred were made new low marks.

The gold export movement, discussed as a possibility for some time, began today with the engagement of $1,000,000 for Paris.

The bank statement was a disappointment, showing a loss of $5,000,000 in cash gain of more than $5,000,000 and a still further increase in surplus. The cash gain of $20,000,000 had been predicted.

Bonds were irregular. Total sales $1,900,000. United States twos declined 1-2 on call on the week

BONDS.

U. S. 2s registered	96½
do. coupon	96½
U. S. 3s registered	101
do. coupon	101
U. S. 4s registered	102
do. coupon	102
Panama 3s coupon	99
American agricultural 5s	99½
American Cotton Oil 5s, bid	99
American Tobacco 6s ex. div. 45s	119
American Tobacco 6s	94½
Atchison 4s, bid	94½
Atlantic Coast Line col. 4s	94½
Baltimore & Ohio ex. 4s	87½
Central of Georgia 5s	94½
Central leather 5s	94½
Chesapeake and Ohio ex. 5s	95½
Chicago, Rock Island and Pacific 4½s	101½
Chicago, Mil. and St. P. R. R. col. 4s	91½
Erie 4s, bid	91
Illinois Central ref. 4s	91
Louisville & Nashville un. 4s	100½
Missouri, Kan. and Tex. 1st 4s, bid	85½
Missouri, Kan. and Tex. 2d 4s	85½
N. Y. C. & H. and Mart. cv. 6s	110½
Norfolk and Western con. 4s, bid	94½
Northern Pacific 4s	95
Northern Pacific ex. 4s, bid	95½
Reading gen. 4s	87½
Southern Pacific and Steel 5s (1916)	97½
St. Louis & San. Fran. pr. 4s	87½
Seaboard Air Line adj. 5s	87½
southern Bell Telephone 5s	101½
Southern Pacific 4s	94½
Southern Railway 5s, bid	104½
Union Pacific 4s	97½
Utah Con. 5s	100
Virginia-Carolina Chemical 6s	99½

STOCKS.

	Open.	Close.	Prev. Close.
Amal. Copper	73¾	73½	73¾
Agricultural	53	53	53
American Can	27⅝	27	27½
Am. Car & Foundry	49	48½	49
American Cities			39
do. pfd			80
Am. Cotton Oil	40	40	40
Am. Ice Securities	19	19	19
American Snuff	107	107	107
Am. Smelting	65½	65¼	65¾
Am. Tel. & Tel	121¼	121¼	121¾
Am. Tobacco	230	230	230
Atchison	101½	101½	101½
Atlantic Coast Line	119½	119½	119½
Baltimore & Ohio	90¾	90¾	90¾
Brooklyn R. T.	79	78¾	79
Central Leather	25¾	25¾	25¾
Chesapeake & Ohio	54	54	54
Chi. Mil. and St. P.	96	95¾	96
do. pfd			
Chi. R. I. and P.	13¾	13¾	13¾
Chino Copper	43½	42¾	43½
Colorado Fuel and Iron	24	23¾	24
Steel	27⅝	27⅝	27⅝
do. pfd	91	91	91
Corn Products	13¾	13¾	13¾
Crucible Steel	63¾	62¾	63¾
Delaware and Hudson	163	163	163
Delaware, Lack. and West.	163½	163½	164½
Denver and Rio Grande	13¾	13¾	13¾
do. pfd	31	31	31
Erie	23⅝	23⅝	23⅝
do. 1st pfd	36	36	36
do. 2d pfd	25	25	25
General Electric	141¾	141¾	141¾
Great Northern pfd	122¾	122¾	122¾
Illinois Central	116¼	116¼	116¼
Interborough-Met. pfd	15¾	15¾	15¾
Steel	21⅝	21⅝	21⅝
do. pfd	63¾	63¾	63¾
Kansas City Southern	19¾	19¾	19¾
Lehigh Valley	149¼	149¼	149¼
Louisville and Nash.	130	130	130
Liggett & Myers	200	200	200
Missouri Pac.	37	37	37
Nat. Lead	59¾	59¾	59¾
Nev. Con. Copper	16¾	16¾	16¾
Mex. Petroleum	70	69¾	70
N. Y. Central	97⅝	97⅝	97⅝
N. Y., N. H. & H.	69¾	69¾	69¾
Norfolk & Western	93	93	93
Northern Pacific	111¾	111¾	111¾
Pennsylvania	112¾	112¾	112¾
Pressed Steel Car	42¾	42¾	42¾
Reading	163½	163½	164¼
1st pfd	83¾	83¾	83¾
2d pfd	82¾	82¾	82¾
Republic Iron and	24¾	24¾	24¾
Steel	57⅝	57⅝	57⅝
Rock Island Co.	21¾	21¾	21¾
do. pfd	41¾	41¾	41¾
Southern Pacific	92	91¾	91¾
Southern Railway	25	24¾	24¾
do. pfd	69	69	69
Tennessee Copper	34¾	34¾	34¾
Texas Co.	150	150	150
Texas and Pacific	16¾	16¾	16¾
Union Pacific	150¾	150¾	150¾
do. pfd	109¾	109¾	109¾
Utah Copper	43¾	43¾	43¾
Virginia-Carolina Chem.	27	27	27
do. pfd	91½	91½	92
Western Union	62	61½	62
Total sales for the day	1,900,000		

Money and Exchange.

New York, May 2.—Money on call nominal, no loans.
Time loans weak 60 days 2½@3; 90 days 3; six months 3¼.
Mercantile paper 3½@4.
Sterling exchange steady, 60 days 54.8515; demand 4.8760.
Commercial bills 54.84¾.
Bar silver 54½.
Mexican dollars 46¾.
Government bonds heavy, railroad bonds, irregular.

Foreign Finances.

London, May 2.—Consols for money 75¾; for account 75¾.
Bar silver quiet, 22 5-16d.
Money 0@1½%; short bills 2⅛@2 3-16; three months 2⅛@2 1-16.
Berlin, May 2.—Weekly statement bank of Germany.
Cash decreased $1,852,000 marks.
Loans increased 25,852,000 marks.
Discounts increased 14,538,000 marks.
Treasury bills decreased 2,149,000 marks.
Circulation increased 166,972,000 marks.
Deposits decreased 125,192,000 marks.
Gold decreased 29,429,000 marks.

Provisions.

Chicago, May 2.—Pork $18.46.
Lard 8.95.
Ribs 10.50@11.00.

RALLY IS SHOWN BY WHEAT MARKET

Belief That Stocks Would Be Reduced to Impressive Extent Was Cause of the Movement.

Chicago, May 2.—Belief that wheat stocks here would be reduced to an impressive extent in the near future had much to do today with a sharp rally in prices. The calculations was a steady close at 3 cents to 1-2@¾ net at 88@88c. Corn wound up 1-8@⅜ above last night; oats with a gain of 1-8 to 1-2@¾, and provisions unchanged to 5c higher.

Announcing that unusually heavy receipts on a large scale arouses misgivings among shorts of wheat, the Armour grain company bought a million bushels of No. 2 hard reported as having been ordered out of Chicago yesterday. Yesterday, on the other hand, there were notices of intended deliveries for over a million bushels of wheat, and it was generally known that the Armour company had been a heavy seller. Another factor in the upward movement was the fact that the receipts of wheat here exceeded 200,000 bushels, almost 50 million more than expected, and were also twice as large as 2,000,000 bushels were for export in eight and one-half days, the largest shipments of such duration for any month since last August.

Jesse Livermore and his advisers in wheat, adopting a bullish attitude, was in the new crop months. One leading elevator concern alone was credited with having taken on 2,000,000 bushels of September. Principal offerings came from some of the large operators and exporters, noted timid on account of an early decline. The financial world, however, looked for rain all the way from North Dakota to Kansas, and that part of Canada, in spite of sensationally wearish state crop reports from Winnipeg.

Shorts in corn evinced nervousness from the start, subject also to local selling, especially for May. The chief incentives were large clearances and reports of good deliveries here and the prospect of stocks here showing a big drop during the week.

There have been general deaths on April contracts for the Milwaukee long quantities.

Somewhat lively clearing out of stocks here led to an upturn for the provisions.

Buying said to be for Milwaukee packers gave prospective support. Demand, however, did not arise until quotations had undergone some setback.

	Open.	High.	Low.	Close.	Prev. Close.
WHEAT—					
May	87½@88	89	87½	88	87¾
July	84¾@84⅞	86⅛	84⅜	85⅝	85⅛
Sept.	84¾@84⅞	86	84⅜	85⅝	85⅛
CORN—					
May	65¼@65⅜	65¾	65	65⅜	64⅞
July	64¼@64⅜	64⅝	64	64⅜	64
Sept.	64¼@64⅜	64⅝	64	64⅜	64
OATS—					
May	38⅝	39⅛	38⅝	39⅛	38⅝
July	37	37⅜	37	37⅜	37
Sept.	34⅝	34⅞	34⅝	34⅞	34⅝
PORK—					
May	19.40	19.47	19.40	19.47	19.42
July	19.20	19.27	19.17	19.27	19.22
Sept.	19.17	19.22	19.17	19.22	19.17
LARD—					
May	9.87	9.90	9.85	9.90	9.85
July	10.02	10.05	10.00	10.05	10.00
Sept.	10.05	10.07	10.02	10.07	10.02
RIBS—					
May	10.37	10.37	10.35	10.37	10.35
July	11.06	11.08	11.02	11.06	11.05
Sept.	11.12	11.12	11.07	11.12	11.11

Receipts in Chicago.

	Today.	Estimated Tomorrow.
Wheat	19 cars	43 cars
Corn	90 cars	200 cars
Oats	90 cars	200 cars
Hogs	5,000 head	25,000 head

Primary Movement.

Wheat—Receipts 417,000 against 250,000 last year.
Shipments 1,533,000 against 974,000 last year.
Corn—Receipts 596,000 against 696,000 last year.
Shipments 497,000 against 676,000 last year.

Grain.

Chicago, May 2.—Cash grain: Wheat, No. 2 red 91@92c; No. 3 red 90@91c; No. 2 northern 9-½@96c, No. 3 spring 91@96c. Corn, No. 2 yellow 65@65½c. Oats, No. No. 2 quotations.
Rye, No. 2, 87@87½c.
Barley, 48@58c.
Timothy, $3.75@4.30.
Clover, $8.00@11.00.
New York, May 2.—Wheat, No. 2 hard 90@90; No. 2 red 92@92½; No. 3 white 71 7@73; No. 2 white 71 7@73; No. 3 mixed 73@73½.
Duluth, No. 2 white 97½@99; No. 3 mixed 93½.

Rice.

New Orleans, May 2.—A steady tone continued in the rough. Honduras and Japan were in moderate demand being offered sparingly.
Rough, Honduras 1.50@4.50; Japan 1.50@3.25, clean Honduras 4¼@6, Japan 3¼@4¾.
Rice, polish, per ton, $35.00@36.00; brsa, per ton, $30.00@32.00.
Receipts, clean, 4,281.
Sales, 1,000 pockets clean Honduras at 4.13-16@5c.

Market Letter.

Receipts continue heavy in all kinds of Florida vegetables and prices were forced lower this week.

Beans, cucumbers, squash, lettuce, Engish peas and tomatoes are all very plentiful and on account of the reasonable prices they are selling in large quantities, in fact, our market is being cleaned up every day.

It no doubt would be interesting to ton of Atlantans to know that it takes from one and a half to two cars of snap beans per day to supply the demand, and that they are selling at anything like a reasonable price.

Celery has become one of the staple articles of consumption from four to five cars a week to supply the demand.

Cabbage has been coming this week in large quantities, and have been selling cheap. The heavy shipments to this market have been caused by the fact that the season is fast drawing to a close, berries being the next crop, and the growers say they would not carry to the northern markets.

Grapefruit is moving at a rapid gait. It is surprising how the demand is on, even through the strawberry season, which is a rival to the almost endless flow of grapefruit and oranges. Shippers of both California and Florida fruits have been getting an advance of 40 cents per box over last week's prices.

Apples are in light receipts and the demand rather poorer the past few days.

Lemons are advancing as the warm weather approaches, and are in light receipts.

The market has been very badly overstocked with cabbage all week, and the cars have been refused rather than pay freight on them.

Tomatoes have been very scarce this week, and the cars have been few. Prices are making a rapid advance and the supply goods for the Shriners' convention will be limited.

Onions have

Dorsey Calls C. W. Burke And Other Investigators For Leo Frank to Court

W. J. Burns, on Stand, Says "Conley Confession" Letters Were Obtained by Burke, Not by Himself.

SAYS HE HAD NOTHING TO DO WITH RAGSDALE

Declares He Advised Taking Witness Away for Fear of "Frame-up"—Many Obstacles in Path, He Asserts.

Another sensational move was made by Solicitor Dorsey yesterday, when he issued subpoenas for C. W. Burke, the private detective for Leo Frank's counsel, and a number of other investigators who have been active in gathering new evidence.

Burke will be forced to face a volley of questions from the solicitor general in explanation of the charges of criminal operations, forgery and coercion that have been made against him by numerous witnesses in affidavits made public Friday at the retrial hearings.

Process servers went out from Mr. Dorsey's office Saturday morning armed with papers to be served upon Burke, Jimmy Wrenn, George Wrenn, Joe Jacobs and a number of others. Each will be put upon the rack before Judge Ben Hill Monday morning when the new trial hearing is resumed at the capitol.

Will Investigate Methods.

Mr. Dorsey has announced that he will seek to find out just what methods were used in securing certain affidavits submitted by the defense, which have since been repudiated by a number of witnesses, some of whom even swear they never made affidavits accredited them.

Dan S. Lehon, Detective Burns' lieutenant, who has been an active figure in the Burns investigation of the Frank case, will also be put on the stand Monday morning. He will be asked to explain the affidavit of C. W. Ragsdale, the preacher, who made and repudiated a sworn statement to the effect that Jim Conley had confessed, and now declares he was given a bribe of $500 by Burns' agents.

Another man to be examined by Dorsey, and for whom a subpoena has been issued and served, is Carlton C. Tedder, said to be a Burns detective, who was associated with Attorney William M. Smith, Jim Conley's lawyer, and who, it is said, kept his connections with the Burns agency a secret from Mr. Smith. Tedder will be made to explain whether or not he spied upon Smith, and whether or not Smith's movements with Conley and in behalf of the negro were reported to the Burns agency.

Speculation is Rife.

Coming after Mr. Dorsey's merciless grilling of Detective Burns Saturday morning before Judge Ben Hill, the prospects of Dorsey's examinations of Burke, Lehon and the others have created sensational speculation.

Mr. Dorsey, it is stated, is anxious to query Detective Burke regarding the affidavit of Marie Karst, the girl business college student and character witness, who swears that she was brought into Burke's operations by a threat to expose publicly a girlhood indiscretion which she committed when she was 15 years old. Her affidavit is a direct accusation of the methods employed by Burke.

He will also be asked to explain other charges that have been made against him, including those of bribery, attempts at bribery and coercion. Similar charges will have to be answered by Jimmie Wrenn, who is said to have been associated with Burke, and by Wrenn's brother, George Wrenn, who recently served a twelve months' sentence for complicity in the noted Bilsey diamond robbery.

Joe Jacobs, a Decatur street pawnbroker, who is said to have been connected with the Chicago angle of the new evidence, which involves Aaron Allen, a negro interviewed by Burns, will be asked to explain the transaction and also charges that have been made against the methods that are alleged to have been used on the Chicago negro.

Burns Under Hot Fire.

At one time, while he faced the gruelling fire of Solicitor Hugh M. Dorsey before Judge Ben Hill Saturday morning, Detective William J. Burns found himself perilously near action against him for contempt of court, when he admitted on the witness stand that he had advised attorneys for Leo M. Frank to take a witness away from the city.

In answer to a question, he declared that he had suggested to counsel for Frank that they remove Anna Maud Carter, to New Orleans, to prevent complications in her connection with the newly discovered Frank evidence. She is the negress who has made an affidavit to the effect that Conley confessed murdering Mary Phagan.

She is now in New Orleans. When Burns stated that he had advised her removal from Atlanta because of his fear that the police and detectives would get hold of the woman and distort her evidence in the kind of "frame-up" which, he said, had been characteristic of the detectives in the Frank case, Solicitor Dorsey conferred with Assistant Solicitor General E. A. Stephens, who sat beside him at the table. Stephens suggested that contempt proceedings be taken. Dorsey's action delayed the examination for a brief space. He resumed it, however, in a few minutes.

Will Make No Statement.

Whether or not he will institute contempt charges against either Burns or those members of Frank's defense who had a hand in the removal of the Carter woman, he would not state Saturday afternoon.

Burns underwent a fierce grilling before Dorsey. He was on the rack for more than an hour in the courtroom on the fourth floor of the Thrower building, at which Judge Ben H. Hill presided. Burns was represented by Attorney Reuben R. Arnold, counsel for Frank's defense, who injected a brief cross-examination.

Burns stated in answer to the solicitor's questions that, in his opinion, Frank's defense did not require any further evidence to acquit Frank than the evidence which is contained in the records of the trial at which the man was convicted.

He said that he had made a report on his progress at the end of each day to Frank's attorneys, and that he had already submitted to them his final report of the investigation. He declared that he will at once go to Oklahoma to testify in a government land case, but that he will return within ten days.

Says Witnesses Are "Bamboozled."

In explanation of his attitude toward the Carter woman, whose removal to New Orleans he had advised, he said that it seemed that every witness for the defense had been "bamboozled" by operatives for the prosecution, and that he would rather all witnesses for the defense be removed out of this zone of danger.

He said that C. W. Burke, the private detective in the employ of Luther Z. Rosser, had unearthed the evidence produced by Anna Maud Carter, and had obtained the letters which are said to have been sent her by Conley. Burns says that the first he knew of the letters or of the woman's connection of the case was when he was apprised of them in the office of Herbert Haas.

He says that George Wrenn, who recently served a twelve months' sentence in the county jail for complicity in the sensational Gilsey $5,000 diamond robbery, had a hand in the letters, and translated them to Burns. Wrenn's brother, Jimmy Wrenn, it was stated, has also been connected with the investigation of newly-discovered evidence for the defense.

Both C. W. Burke and Jimmy Wrenn were the objects of withering attacks Friday afternoon when Solicitor Dorsey submitted a large number of affidavits from girls and women and men who accused both Burke and Wrenn of criminal operations in procuring newly-discovered evidence.

Previously it has been the general impression that Burns himself had procured the evidence of Anna Maud Carter, and had got the letters from her.

Burns' examination was set for Monday morning, when the retrial hearing is resumed before Judge Hill, in the capitol. His desire to go to Oklahoma, however, induced court authorities to hold it yesterday morning. Dan Lehon, Burns' lieutenant, was at court, but he will not be examined until Monday morning.

Dorsey Springs Surprise.

A surprise was sprung when Dorsey filed the detective with a number of questions regarding Carlton C. Tedder, the private investigator who had been associated with Bill Smith, Jim Conley's counsel, for several months, and who has been intimately acquainted with the movements of Conley's attorney.

Burns admitted that Tedder was employed as a operative by the Burns agency, and that he had kept this connection secret from Attorney Smith.

Burns, in answer to a question, explained why, in his recent interview with Attorney Smith, he had asked Smith if he trusted Tedder and put faith in him. He said that he had put the question merely to ascertain if Tedder were fulfilling his duty to the Burns office. Tedder's connections have been severed with the Smith office.

In connection with the evidence with which Burns has had to do, the detective declared that he had not found a pocketbook purported to have been Mary Phagan's, and that he did not possess any such article. He said, also, that he had not given out the interview in which he was quoted as having said that he had cleared up the mystery of the pocketbook.

Obstacles Thrown in His Way.

During the cross-examination by Attorney Arnold, Burns stated that he had never worked on a case in which he had been confronted by so many obstacles that had been purposely thrown into his path. He said that at every turn of his investigation he was faced by someone who attempted to thwart his efforts.

He was in the act of stating his reasons for believing Conley guilty of the Mary Phagan horror, when Judge Hill interrupted Mr. Arnold's questions, asserting that Burns was merely stating his own opinion, and that the facts of the case had already been laid before a court of justice. A sharp clash ensued, Judge Hill informing the attorney that he had made his ruling and ordering him to cease questions of such nature.

Regarding the affidavit of Rev. C. B. Ragsdale, the preacher who repudiates the story to which he swore that he had overheard Conley confess to the Phagan murder, Burns stated that the first he knew of Ragsdale was when Dan Lehon told him that he had heard of a man in an alley.

"When he got to the word 'alley,'" Burns stated, "I told him to go no further. I had heard enough of men in an alley, and I wanted no more alley propositions. That was the only connection with this man Ragsdale."

Burns likewise stated that it was extremely difficult for him to promote his investigation on account of intense public sentiment. He was asked by Attorney Arnold if he thought any fair-minded man would ever look at the court records and believe Frank guilty. Burns had answered, "Certainly not," when the attorney was interrupted by Judge Hill.

Unimpressive Army of Mexico.

The least impressive army I have ever seen, writes Price Collier, in de Ellen in Harper's Weekly, is that supporting the federal government. Officers with slight knowledge of even the most elementary tactics are placed in command of great masses who scarcely know how to handle the modern equipment with which they are supplied. I had an opportunity to study Huerta's forces at their camp, for the pick of the troops in Mexico City was drilled before the motion picture cameras, the idea being to impress the outside world with the power behind the federal cause. But it takes more than uniforms and guns to make a modern army. In second nature for the trained soldier to obey; but the Mexican is without that nature. He generally obeys because he is afraid that he will be stood up against a wall and shot. An order to transport troops brings about confusion, owing to woeful lack of system, and a Mexican company in camp would be an astounding spectacle to a foreign officer.

Does the Spitball Artist Last?

Several years ago there was considerable agitation for the abolition of the spitball. Many critics declared the spitball would abolish itself if given enough time. Pitchers who were meeting with success, through using the moist delivery laughed at the idea they scouted the belief that it would work a permanent injury to the arm. In the last six years, writes Umpire Billy Evans in Harper's Weekly, I have seen a score of pitchers drop out of the majors, because of the strain placed upon their arm through using the spitball. A half dozen years ago, a recruit listing the majors was given little consideration, if the spitball was not his main stock in trade. Now managers look on a pitcher depending on the "spitter" with much distrust. The spitball has brought about its own abolition as was predicted. The "iron Man," Ed Walsh, paid the penalty last year. He insists he is through with the spitball, and will never use it again. Others have followed his example.

The Profits in Apple Growing.

In the current issue of Farm and Fireside T. Greiner, the well-known gardening expert, says:

Professor Hedrik of the Geneva, New York, station has kept careful account of the cost of growing apples, and of the profits, under intelligent management. The net income from the orchard averaged during the ten-year test period $93.74 per acre, equal to 18¾ per cent on a $500 investment. He expects the orchard to do as well or better during the next twenty years. Probably this is above the average. Many are losing; a few are winning. Just as in most other enterprises.

Eighty-five per cent of the people voted for the salary once; there are more than that in favor of it now. I was one of the eighty-five. —W. F. Wesley.

Cured His RUPTURE

I was badly ruptured while lifting a trunk several years ago. Doctors said my only hope of cure was an operation. Trusses did me no good. Finally I got hold of something that quickly and completely cured me. Years have passed and the rupture has never returned, although I keep doing hard work as a carpenter. There was no operation, no lost time, no trouble. I have nothing to sell, but will give full information about how you may find a complete cure without operation, if you write to me. Eugene M. Pullen, Carpenter, 241 Marcellus Avenue, Manasquan, N. J. Better cut out this notice and show it to any others who are ruptured—you may save a life, or at least stop the misery of rupture and the worry and danger of an operation.

To Wilmington, N. C.---Wrightsville Beach

Via

GEORGIA RAILROAD

New schedule in effect Sunday, May 3rd, 1914.

Through Pullman Sleeping Cars, via Augusta

Leave Atlanta . . . 8:00 p.m.
Arrive Wilmington . 1:15 p.m.

New way to reach Eastern North Carolina

For information call City Ticket Office, Georgia Railroad or Union Depot Ticket Office.

J. P. BILLUPS,
General Passenger Agent

Haverty Stocks and Service

With the largest and most varied assortment of best styles and values in Furniture and Housefurnishings, Haverty's, the South's greatest furniture concern, offers you opportunities for most satisfactory choosing. The Haverty service is founded upon the principle that, above all else, *each customer must be perfectly pleased.*



Here's Good Advice for "Newlyweds"—and Others

Buy All Your Furniture At Haverty's and Be Happy!

Haverty's Convenient Payment System

No need to postpone buying Furniture until you have the ready cash for full payment. Haverty will furnish your home in whole or in part and arrange *credit terms to suit YOU.* Take advantage of this convenient plan and enjoy the use of your furniture and housefurnishings while paying for them. Thousands are using this "Help to Happiness."

For Dining Rooms

Typical Haverty Bargains in Fine Furniture



This Handsome Dining Table

$15.00

($2.00 a Month)

Solid Oak, Early English or Fumed Finish



Chairs

Set of Six

$15.00

Handsome In Style; Substantial

These fine Dining Chairs are strongly built of select solid oak in Early English or Fumed finish.

Set of Six, $15.00

Genuine Leather Upholstered

Full box seats, very comfortable backs. Real value almost double our special price.

$2.00 a Month

3-Piece Living Room Suit--$27.50

Fumed or Early English



Heavy, Handsome Style

A luxurious set appropriate for library, living room or reception hall. Broad arms, solidly made, very comfortable.

$1.00 a Week

Porch Swing

$3.50

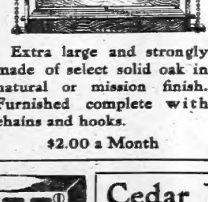

Extra large and strongly made of select solid oak in natural or mission finish. Furnished complete with chains and hooks.

$2.00 a Month

Bungalow Bed

(With Mattress)

$8.50



All-Steel Bungalow Bed, as illustrated above, with comfortable spring and good cotton mattress. Convenient for extra guests, fine for sleeping porch or country house.

$2.00 a Month

Porch Chairs and Rockers

(Monday and Tuesday Only)



$1.69

Just as illustrated. Furnished in natural maple or green. Strong and durable.

THE HAVERTY FURNITURE CO.

13-15 Auburn Ave., Corner Pryor St.

JUST OFF PEACHTREE

Cedar Mop

and Can Floor Oil

75c

A regular $2.50 combination, only a few to sell. Come early Monday.



MONEY TO LOAN
on
Diamonds and Automobiles
HARRY MAY
25 Whitehall Street

Morrow Transfer & Storage Company
No. 26 W. Alabama St. Phone M. 4855.
Make a specialty of moving, storing and packing household goods.

PATENTS
Send for free Hand Book on Patents, Trade Marks, etc. Patents procured through Munn & Co., receive free notice in the Scientific American.
MUNN & CO., 623 F St., Washington, D. C.
PROMPT, BRILLIANT SERVICE. WRITE US.

Help for the Crippled Children



Club Foot, Diseases of the Spine and Hip Joints, Paralysis, and other afflictions successfully treated. Established 16 years. Write today for Illustrated booklet.
Shepherd Surgical Institute,
73 S. Pryor St. Atlanta, Ga.

BASS DRY GOODS CO.

New Silk Dresses
AT
$6.90 $9.75 AND $12.00



IN Taffeta Silk, Silk Poplins, Silk Crepes, Silk and Wool Crepes, etc. In all the new shades, the newest tunic and overskirt effect.

MAIL ORDERS FILLED. Send Check or Money Order.

Big Cash Furniture Dept. Bargains

Feather Pillows
Extra good Feather Pillows with good ticking, in this sale only..... 39c

Best Pillows
Best grade Goose Feather Pillows, in this sale only..... 98c

All-Cotton Mattress
Full 35-pound All-Cotton Mattresses, with good ticking and well made, this sale only... $2.98

Roll-Edge Mattress
Roll Edge 45-pound All-Cotton Mattress, with extra good sateen ticking, this sale price only..... $3.95

Folding Bed Springs
All-Steel 120-coil Folding Bed Springs, worth $2.50 everywhere. Special for Monday at..... 98c

Handsome Go-Carts
Large, strong, well-made collapsible Go-Carts, worth $7.50 everywhere. Our price, Monday... $3.98

Fine Linoleum
Good quality extra heavy Linoleum in all the new spring patterns. Special for Monday, at, yard..... 39c

Sale of Iron Beds

NOW is the time to prepare for Shriners' Week. The entire stock of iron beds of the Crown Manufacturing Co., at a sacrifice. Beds worth up to $10 on sale Monday, at—

$1.98 $2.98 AND $3.98

Stylish Skirts



ALL the newest overskirt effects, in Wool, Crepe and Silk Taffeta Skirts. Black, Navy, Copen, King's Blue, Tan, Shepherd Plaids and Tango, at

$2.95 $3.98 AND $5.00

MORE FURNITURE DEPT.

BARGAINS

Large Crex Rugs
Full 36x72-inch Genuine Crex Rugs, in all the pretty patterns, at..... 98c

Crex Art Squares
Large Crex Art Square, full 6x9 feet, on sale Monday at..... $3.98

Large Crex Squares
Full 9x12 ft. Genuine Crex Art Squares in all the good patterns, at..... $5.95

Matting Art Squares
Full 9x12 feet Japanese Matting Art Square, in handsome Oriental, Floral and Medallion Patterns and worth $6.00. Only..... $1.98

Wool Art Squares
Full 9x12 feet extra super-wool Art Squares in new and artistic patterns. Special at..... $3.98

Wool Fiber Squares
New wool fiber Art Squares in reds, green, browns, blues and tans, and full 9x12 foot size, at..... $6.95

Brussels Art Squares
All-wool Seamless Brussels Art Squares, 9x12-foot size, in all the new spring patterns, worth $20, at..... $9.90

Velvet Art Squares
Just 50 fine Velvet Art Squares, full 9x12-foot size, in beautiful patterns, to sell Monday at..... $11.90

Monday's Big Main Floor Bargains

Full double-bed size Spreads, Marseilles pattern; worth $1.50..... 69c

Full double-size Spreads, Marseilles patterns; worth $2..... 98c

Extra large fringed cut corner Spreads, Marseilles pattern; $2.50 value..... $1.39

$4.00 Satin Marseilles Spreads; extra large, size..... $1.98

Single bed size Sheets; bleached, hemmed and ready for use, at..... 29c

Double-bed size bleached and hemmed Sheets. Good ones..... 39c

Full double-bed size seamless Sheets; hemmed, ready for use..... 59c

One hundred dozen extra large, hemmed, seamless Sheets; good as Utica Mills..... 79c

Two hundred dozen full size, bleached, hemstitched Sheets 49c

One hundred and fifty dozen full size, bleached, hemmed Pillow Cases..... 15c

One hundred dozen hemstitched, bleached Pillow Cases 9c

One hundred and sixty dozen hemmed Huck Towels 4c

Two hundred and fifty dozen large size hemmed Huck Towels 8c

$1.00 heaviest and best Bath Towels made 39c

MORE FURNITURE DEPT.

MILLINERY BARGAINS

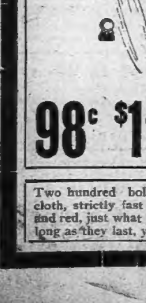

ONE of New York's largest and best known hat manufacturers was compelled to discontinue business. We bought his entire stock of beautiful Hemp Shapes, Fine Panamas, etc. Shapes in this lot you pay $5 to $8 for elsewhere, at

98c $1.98 AND $2.98

Large Kitchen Tables
Poplar Top Kitchen Table with round corners and turned legs, only..... 98c

Strong Ironing Boards
Poplar Top Ironing Boards with solid oak frames, in this Monday Sale only..... 98c

Bungalow Beds
Full size Bungalow Beds with all-steel National Springs..... $2.98

Mission Tabourettes
Extra strong Mission Tabourettes in this Monday Sale only..... 19c

REFRIGERATORS AND ICE BOXES

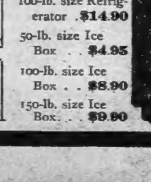

30-lb. size Refrigerator. $5.95

50-lb. size Refrigerator. $8.90

75-lb. size Refrigerator .$11.90

100-lb. size Refrigerator .$14.90

50-lb. size Ice Box . . $4.95

100-lb. size Ice Box . . $8.90

150-lb. size Ice Box. . . $9.90

Two hundred bolts Shriners' decorating cloth, strictly fast oil colors, green, yellow and red, just what you want, as long as they last, yard..... 6⅓c

BIRMINGHAM GETS CHEAPER GAS RATE

"Atlanta's Rate Must Be Reduced If City Is to Keep Pace," Declares Electrician Turner.

"The rates for gas in Atlanta must be reduced if the city is to keep pace with the other enterprising cities which have already won their fight for cheaper gas."

This is the opinion of City Electrician R. C. Turner, who on Saturday issued a statement forwarding his campaign for a reduction in the price of gas in Atlanta, in which he pointed out that Birmingham is now about to get a reduction in the price of gas which will give her a rate 40 cents cheaper than Atlanta. Furthermore, he cites that the president of the Birmingham Railway and Light company takes the unusual role of voluntarily offering a reduction of rates.

"With our neighboring city selling gas for 40 cents less than Atlanta, says Mr. Turner, "the attracting of additional manufacturers and people to this city will become more difficult."

Turner's Statement.

Mr. Turner's statement follows:

"If you ask the average citizen of Atlanta if he believes his home town sets the pace and the price of living obtaining in the south, he will smile and tell you that he cannot conceive of any other city surpassing Atlanta in anything, pointing out at the same time the recent acquisition of the United States regional bank and the annual week of cheap money.

"In the matter of gas rates, Birmingham is certainly outclassing us, as one eye on us, as the city authorities of that city are negotiating with the Birmingham Railway and Light company for a sharp reduction in price of the household commodity.

"I reproduce herewith a letter of recent date written by Thomas W. Ford, of the Birmingham Railway and Light company, to the city commission of Birmingham in reference to reducing the gas rates in the from city.

"In this letter we have the president of a public service corporation actually assuming the surprising role of voluntarily offering a reduction in rates and also trying to induce new industries to locate in the city that his company serves.

Mr. Ford's letter follows:

"Hon. Frank Bell, Mayor, President; Hon. A. O. Lane, Hon. James Weatherly, Board of Commissioners of Birmingham, Birmingham—Gentlemen: Making further reference to the question of gas rates and the quality of gas to be supplied as discussed by you with Mr. Turner, I beg to advise that we are now negotiating with the Tennessee Coal, Iron and Railroad company for a supply of by-product gas under contract covering a term of ten years by which we will purchase gas on an average heat value of 525 B. T. U. and a guaranteed heat value of 500 B. T. U. This quality of gas will be equally as efficient for heating and fuel purposes as that now required by existing municipal rates, and will also be equally available for illuminating purposes if Welsbach or other approved gas mantels are used.

"We hope to be able to supply this gas within six months.

"In the event an agreement can be reached with the Tennessee Coal, Iron and Railroad company we will obligate ourselves to deliver gas as soon as we receive the gas from the Tennessee Coal, Iron and Railroad company and to sell this gas for the first year at the following rates, viz: For the first 25,000 cubic feet monthly consumption or any part thereof, 10 cents gross per thousand; net 9 cents per thousand.

"For the second 25,000 cubic feet monthly consumption, or any part thereof, 9 cents gross per thousand; net 79 cents per thousand.

"For the third and fourth 25,000 cubic feet monthly consumption, or any part thereof, 75 per cent per thousand; net 70 cents per thousand.

"For all monthly consumption in excess of 100,000 cubic feet, 65 cents net per thousand.

Seek Reduction.

"The rates last mentioned we will reduce both as to the gross and net by 10 cents per thousand for each of the several quantities mentioned after the first year, and beginning with the third year we will make a still further reduction of 5 cents both in the gross and net prices, so that during and after the fifth year the gross and net prices will be as follows:

"For the first 25,000 cubic feet consumption monthly, or any part thereof, 60 cents gross per thousand; 50 cents net per thousand.

"For the second 25,000 cubic feet monthly consumption, or any part thereof, 55 cents gross per thousand; 45 cents net per thousand.

"For the third and fourth 25,000 cubic feet monthly consumption, or any part thereof, 50 cents gross per thousand; 40 cents net per thousand.

"For all monthly consumption in excess of 100,000 cubic feet, 45 cents gross per thousand; 40 cents per thousand.

"In the event within the first year of the contract an average daily consumption of 2,250,000 cubic feet shall be attained prior to the expiration of one year, the rate mentioned for the second year will at once be installed, and in the event that within the second year of the contract an average daily consumption of 3,000,000 cubic feet shall be attained before the expiration of that year the rates for the third and subsequent years shall be 40 cents net.

"The net rates will be the price after deducting the present 5 per cent discount, or 5 cents per thousand for monthly consumption when paid within ten days after the rendering of the bill.

"Pending our further negotiations we would like to know whether you would be willing to enter into a new contract in lieu of the existing contract and for a term of three years in excess of the existing contract for a supply of gas to the inhabitants of the city of Birmingham at the prices mentioned. Our reason for asking for the extension of the present contract is in order to secure a contract with the city for a term equal to the life of the contract proposed to the Tennessee Coal, Iron and Railroad company.

"We mention this proprietary and that if we are able to carry out this plan we will have established the lowest gas rate in the entire south, and one much lower than the average rate prevailing in this country, and it is our opinion that the rates suggested will be effective in attracting industries and an industrial population to the city. Very respectfully,

(Signed) "A. M. FORD, President."

The status of the negotiations for cheaper gas in Birmingham at the present time is that the commissioners will accept the proposal of the gas company, providing the commissioners are allowed a hearing to what extent the gas furnished is sufficient so as to guarantee the heating value and also candle power.

As the gas franchise in Birmingham expires in the next few years, the city authorities are in a position to force a reduction in the price of gas and are making the most of the opportunity.

With our neighboring city selling gas for 40 cents less than Atlanta, the attracting of additional manufactures and people to this city will become more difficult.

The rates for gas in Atlanta must be reduced if this city is to keep pace with the other enterprising cities who have already won their battle for cheaper gas.

R. C. TURNER.

May 2, 1914.

DEATH HAS CALLED TO DUKE OF ARGYLL

Cowes, Isle of Wight, May 2.—The Duke of Argyll, son-in-law of the late Queen Victoria, and former governor-general of Canada, died tonight at East Lowes, aged 81.

In 1871 while he was still Marquis of Lorne he married Princess Louise, fourth daughter of Queen Victoria. He held the post of governor-general of Canada from 1878 to 1883. The heir to the title is Niall D. Campbell, a nephew, who was born February 16, 1872.

Sally League to Meet.

Savannah, Ga., May 2.—President N. F. Corish, of the South Atlantic league, today sent out notices to the league directors of a meeting to be held here Wednesday, May 6. The object of the meeting was not stated.

W. F. Wesley favors the salary system. T. M. Armistead and W. H. Abbott are opposed to it. Vote for Wesley.

MORTUARY

Mrs. Julia C. Hall.

Miss Julia C. Hall died in San Antonio, Texas, on May 1. Miss Hall was a Georgia woman and a distinguished educator. She went from Carterville, Ga., to San Antonio, Texas, thirteen years ago, and became president of the San Aron School for Young Ladies, which is one of the largest schools in San Antonio. Miss Hall was a niece of Mrs. W. L. Fain, of Atlanta, and had other relatives in Georgia. The remains will be carried to Cartersville and interred by the side of her father, who was a prominent merchant of Cartersville, and died several years ago. Funeral will take place on Monday, the 4th, if the body arrives in time. Announcement will be made later.

John B. Murphy.

John B. Murphy, aged 31 years, died Friday night at a private sanitarium. He is survived by his wife and one child; his mother, Mrs. Thomas Hanlon, and one sister, Miss Willie May Hanlon. Funeral will be held this afternoon at 3 o'clock from the Sacred Heart church, and interment will take place in West View.

Miss Lillian Bagwell.

McCollum, Ga., May 3.—(Special.)—Miss Lillian Bagwell, aged 22, died Friday evening at the home of her father, J. E. Bagwell, one brother and five sisters.

Lawrence Trippe.

The funeral of Lawrence Trippe will be held this afternoon at 2 o'clock from the late residence. Interment will take place in Oakland.

Miss Lillian Bagwell.

Miss Lillian Bagwell, aged 23 years, died Friday at her home in McCollum, Ga. She is survived by her father, J. E. Bagwell, and one brother and five sisters. Funeral arrangements will be announced later.

Judge Thomas H. Fincher.

The funeral of Judge Thomas H. Fincher, who died Friday morning, will be held this morning, at 11 o'clock, at the East Atlanta Methodist church. Interment will be in Sylvester cemetery.

W. A. Holliday.

W. A. Holliday, aged 34 years, died Saturday morning at 1:20 o'clock, at his residence, 240 the Georgia avenue. He is survived by his wife, one son, Morris Macks and Mrs. Ralph Barnes, and five sons—H. N., Sam, E. K., E. L. and B. F. Holliday. He was a Union and confederate veteran. The body will be sent today to Norfolk, Va., where funeral and interment will be held Monday.

Charles S. Foster.

Charles S. Foster, aged 28 years, died Saturday morning at the residence of his sister, Mrs. Katherine N. Kling, 240 Lake avenue. He is survived by his mother and two sisters. Funeral will be held this afternoon at 5 o'clock, from the residence. Rev. L. O. Brooker officiating. The body will be taken Monday to Cincinnati, Ohio, for interment.

Americans are poor enough talkers as it is, writes Charles Hanford Henderson in Harper's Weekly. But just as we were beginning to find some hint of background, some touch of beautiful age, and God-fearing folk were about to rear their empty heads, and the shallow wit are not everything in life; then dinner tables are about to become the meeting places for the exchange of ideas between real men and women; just when a young nation was ready to prove the worth of its individuals by making them sane conservers of the genius that the race has got—in a few short months metamorphosed into the one-step, so ragtimy movie and cabaret. Hips and the rugs are ripped up as the coffee is brought on, every bit of the ruffle from heaven knows where, and the evening begins.

That was a week or two since. Suddenly an appalling lunkerous thing whose well-laden board motorists throughout the land have been in the having his guests dance between courses; and another madness has crept into our midst. One can't talk or fish, and then a plunge in the liquid notes of the tango—a bit of meat—let the salad go, for that music is wonderful—and talk is lost in the seductive measures of the latest whirl.

DR. MURPHY GIVES UP PASTORATE

Dr. Edgar Murphy, pastor of the Trinity Methodist church, has resigned his pastorate, to take effect June 1. Dr. Murphy has been pastor of the church for the past two years, and has been very successful in his work. He has not announced his future plans.

COLD COMFORT GIVEN BALTIMORE BANKERS

Washington, May 2.—Baltimore bankers were notified today that the reserve bank organization committee could not entertain their suggestion that the selection of Richmond, Va., as a federal reserve city, be held in pending further consideration of the claims of Baltimore.

After the protest had been considered a formal reply was sent, pointing out that the determination of the organization committee shall not be subject to review except by the federal reserve board when organized.

As a result that the committee defer the organization of the Richmond bank until Baltimore has submitted its appeal to the federal reserve board when organized, it was explained that, under the law, it must accept certificates of organization and file them when received.

The committee added, however, that the protest of the Baltimore bankers would be called to the attention of the reserve board as soon as that body is organized.

Galsworthy on the Plain Man.

The smug complacency of the solid British conservative has seldom been so clearly hit off as by John Galsworthy in an article entitled "The Plain Man" in the current number of Harper's Weekly. We think that even the plain Britisher (and likewise the plain American, who is not so very unlike his British cousin) would wince under this satirical description of himself:

"He was plain. It was his great quality. Others might have graces, subtleties, originality, fire and charm; they had not his plainness. It was that which made him so important not only in the country's estimation, but in his own. For he felt that nothing was more valuable to the world than for a man to have no doubts and no fancies, but to be quite plain about everything. And the knowledge that he was looked up to by the press, the pulpit and the judiciary sustained him in the daily perfecting of his unique personality of which he shared with all other plain men. In the age which bred so much that was freakish and peculiar, to know that there was always himself with his sane and plain outlook to fall back on, was an extraordinary comfort to him. He knew that he could rely on his own judgment, and never was perplexed to give it to a public which never tired of asking for it."

Are They Obsolete?

(From Harper's Weekly.)

There is a group of writers that came into prominence ten or fifteen years ago which includes Lincoln Steffens, Ray Stannard Baker, Will Irwin, Samuel Hopkins Adams, Booth Tarbell, William Allen White, and a few others, whose method of writing and mode of approach to them? Some say they are, and that it always seems to be the young people coming on. But in any line we were not going to equal those who preceded us, then say that in this case there really is not a supply, because the magazines have changed. Ten years or fifteen years ago there were a number of powerful and attractive tempting products of new writers from the newspaper fields, most of whom seemed to have come to stay and increase. Now these conventionalized and unaggressive. Which is the truth?

"All right, I'll vote for you, but what in h— do you want with the office?" Read "Politics and Politicians," on page 2, Section B.

For Exchange

Central property fronting Edgewood avenue, Coca-Cola Place and Butler street, with brick buildings; valued at $35,000.

We would like to exchange for part cash and small renting property.

Forrest & George Adair

FOR RENT--16 E. North Avenue
This house has just been nicely painted and walls finished. Is between the two Peachtrees; this is one of the prettiest blocks in the city. Rent, $55.

JOHN J. WOODSIDE
REAL ESTATE—RENTING—STORAGE.
Phones: Bell, Ivy 671; Atlanta, 618. 12 "Real Estate Row."

WEYMAN AND CONNORS
FIRST MORTGAGES ON ATLANTA REAL ESTATE
Established 1890 Trust Company of Georgia Bldg.

Money To Loan

We can make prompt loans at lowest interest rates on high-class Atlanta residence or store property.

DUNSON & GAY
408 TRUST COMPANY OF GEORGIA BUILDING.

GET A HOME

Buy a lot and I'll draw your plans and furnish specifications for everything. Can do it cheaper than anybody else in Atlanta. Have big stock of brick veneer, 7-story and bungalow house plans to make selection from. Let me talk to you. It'll save you money.

FRITZ WAGENER.
Room 1208, Fourth National Bank Bldg., Atlanta, Ga.

RENT MONEY WILL BUY MY HOME

$60.00 per month and interest will buy my handsome 7-bungalow street home. Large lot, best location on the street, and a most desirable house. Has to be seen to be appreciated. No cash payment. WHY PAY RENT? Address Owner, Box 83, Constitution.

JOEL HUNTER & CO., ATLANTA
CERTIFIED PUBLIC ACCOUNTANTS

LEWIS GOES A-KILLING AND IS SUCCESSFUL

Alabama Man Kills His Cousin, Kills His Own Wife and Then Kills Self.

Hamilton, Ala., May 2.—This afternoon Sarge Lewis, who lives 6 miles north of Hamilton, shot James Cox twice in the back with a shotgun, killing him instantly. Lewis then went to his own home and shot his wife, killing her instantly; he then killed himself. Family trouble is said to be the cause of the tragedy. Lewis and Cox were cousins, and both were farmers.

LODGE NOTICES



A special communication of Atlanta Lodge, No. 59, F. & A. M., will be held in Masonic Temple, corner Peachtree and Cain streets, this (Sunday) afternoon, May 3, 1914, at 2:30 o'clock, sharp, for the purpose of paying the last and tribute of respect to our deceased brother, Lawrence C. Trippe. Interment at Oakland cemetery. A special street car will be provided at Patterson's undertaking establishment to convey the brethren to the cemetery. Members of sister lodges invited to meet with us.

JAMES M. FULLER, W. M.
THOMAS EVANS, Secretary.



To Chiefs and Brothers, Cherokee Tribe No. 1: You are requested to meet at the Wigwam, No. 34 Central avenue, Sunday, May 3, at 2 o'clock p. m. to attend the funeral of our deceased brother, Lawrence C. Trippe. The funeral services will be conducted at the undertaking parlor of H. S. Patterson & Son. Interment Oakland cemetery. Members of sister tribes and Red Men drum corps are invited to attend.

C. C. SOLDE, Sachem.
JOHN T. COLLIER, Chief of Records.



Sir Knights, Attention! Members of Conrad de Lion Commandery, No. 6, K. T., are requested to be at the Asylum, corner Peachtree and Cain streets, this (Sunday) afternoon, at 2 o'clock, in full uniform, to furnish a temple escort at the funeral of our deceased frater, Sir Lawrence C. Trippe. Members of Atlanta Commandery are invited to attend.

By order of

W. S. RICHARDSON, Commander.

E. B. THOMAS, C. G.
Attest:
A. P. TRIPOD, Recorder.



A called meeting of Barnes Lodge, No. 25, F. & A. M., will be held this (Sunday) afternoon, at 2:30 o'clock, for the purpose of paying the last and tribute of respect to our late Brother W. A. Holliday. All members are urged to attend. Members of sister lodges are invited. Lodge will leave lodge room at 2:40 o'clock for residence of deceased, Georgia avenue. Interment West View.

A. W. HOOD, N. G.
Attest:
THOS. J. BUCHANAN, Secretary.



At regular meeting of Atlanta Dam, No. 2, Independent Order of Mollies, Monday evening, May 4, a special session will be held for the initiation of candidates. All applicants are requested to be present promptly at 8 p. m.

J. S. M'MICHAEL, Sec.
W. C. MUNDAY, Pres.

FUNERAL NOTICES.

MURPHY—Friends of Mr. and Mrs. John B. Murphy and daughter, Mr. and Mrs. Thomas Hanlon, Miss Willie Mae Hanlon, Mr. and Mrs. Thomas Hanlon and family are invited to attend the funeral of Mr. John Murphy this afternoon at 3 o'clock from the Sacred Heart church. Interment in West View. The following gentlemen will act as pallbearers and meet at the church at 2:30 o'clock: Messrs. J. P. Hamilton, W. F. Cotter, Shawn, Willie Williams, Hunkler, P. A. Carter and J. A. Rehage.

FOSTER—The friends and relatives of Mr. and Mrs. Foster, Mrs. Katherine Ann Foster, Mrs. Katherine Ann Foster, Mrs. Sutherland Kling and Mr. Pon. of Madison, Ga., are invited to attend the funeral of Mr. Charles S. Foster, Sunday, May 3, 1914, at 5 p. m., from the residence, 240 Lake avenue. Rev. L. O. Brooker will officiate. Remains will lie in Patterson's chapel at 4:30 p. m. Monday for interment at Cincinnati, Ohio.

TRIPPE—The friends and relatives of Mr. and Mrs. Lawrence C. Trippe and those of the services at the interment in Oakland cemetery; No. 6, Knights Templars, will attend the funeral services, and please meet at the chapel at Masonic Temple, A. A. O. N. M. S., and the members of Cherokee Tribe, No. 1, I. O. R. M., are specially invited to attend.

WILLIAMS—The friends of Mr. and Mrs. Thomas E. Williams, Mr. and Mrs. R. T. Williams, Miss Ethel Williams of Marietta, Ga., Mr. Lamar Williams and Mr. Ellis May are invited to attend the funeral of Mr. Thomas E. Williams, this (Sunday) afternoon, at 3:30 o'clock, from Barclay & Brandon's chapel, 84 Ivy street. Rev. W. M. Bell officiating.

Card of Thanks.

Mr. and Mrs. J. F. Finley and family wish to express their sincere appreciation of the kindness of their many friends in their recent bereavement, the loss of their little daughter, Lucile, and to thank them for her beautiful flowers.

BARCLAY & BRANDON CO.
Funeral Directors, 244 Ivy St.
O. H. BRANDON. E. M. BRANDON.
Phone 24. Atlanta, Ga.
J. W. AVERY, Secy. and Treas.

MORPHINE
Opium, Whiskey and Drug Habits treated at Home or at Sanitarium. Hourly or nightly Trained Nurses. DR. L. M. KLINE, Physician in Charge of Treatment, Atlanta, Georgia.

House Repairs, Painting
Alterations, Building
TERMINAL CABINET SHOP
G. W. COOPER—T. J. DAY, JR.
Bell Phone Main 4178.
43 W. HUNTER STREET.

The Wives of Mexico's Tommy Athinses.

The women who accompany the Mexican army, writes Frida Kahlo von de Eflen in Harper's Weekly, are generally of the Indian type, totally uneducated, unmeekably dirty, and apparently quite content to undergo physical hardships for the sake of living with their masters. I use the word masters advisedly, for the comparatively expresses the relationship of Mexican women to Mexican men. The attitude of the soldier's wife is more akin to that of dog to its master than to that of an intelligent woman to her mate. She expects to do the hard work and to be cuffed and kicked about. Her bravery (for frequently she follows her husband into battle) is the bravery of stupidity that does not recognize danger. Typical superstition, abroad at least, pictures the Mexican woman as second sister to the Spanish dancer—nervous, passionate, a charmer with a dagger hidden in her corsage. Nothing could be further from the truth, as expressed by the inmates of hovels, by the shiftless creatures walking the streets and standing in stolid contentment in a band in the Plaza to entertain them, and by the servants of the soldiers who go to war.

Their features are heavy, their eyes expressionless, and seldom do they give any indication of the imagination without which dread of impending danger does not exist. They are not fighting for a cause.

SPECIAL COLOR SECTION

THE ATLANTA CONSTITUTION

SPECIAL COLOR SECTION

For The Tango Devotee

Sunday, May 3, 1914



BRILLIANT is the white satin gown at the left resplendant with a draped pannier effect which forms a pointed panel. This is of blue green chiffon embroidered in gold beads. A large crushed bow of gold cloth is placed at the back. The waist is of shadow lace.

Pale yellow mousseline and tulle form the bodice of the gown on the right, while the skirt is of yellow mousseline with a bouffant drapery of a deep yellow taffeta over a plaited tunic of white chiffon, which also forms a girdle. Vermilion, blue and violet tones appear in the corsage bouquet. The slippers are of yellow satin. A Roman scarf adds a new touch of color.

The gown in the background is of blue charmeuse and lace. Strings of rhinestones over the shoulders support the bodice drapery.

ANNE LAURENTIO O'NEILL.

LUCILLE LOVE, The Girl of Mystery

A Soul Thrilling Story of Love, Devotion, Danger and Intrigue

By the "MASTER PEN"

Copyright, 1914. All moving picture rights reserved by the Universal Film Manufacturing Company. This installment of the story will be shown in moving pictures tomorrow at the Savoy and Alamo No. 1; later at the Majestic and American.

SYNOPSIS OF THE FOREGOING CHAPTERS.

While students together at West Point, and in love with the same girl, Sumpter Love rescues Hugo Loubeque a thief, and Loubeque is dishonorably discharged. Love wins the girl. The only thing that stands between Love and happiness is Loubeque, now an international spy, stole valuable papers from the Government safe of General Love, which he sold to them on the steamship Empress and General Love assumes Lieut. Gibson, his aide and the sweetheart of his daughter Lucille, of the crime. Lucille, with a witness mysteriously insinuating that General Love had sold the papers to a foreign power. To save the honor of the man she loved she bears the stigma from her father's name. Lucille pursuits upon Horley, a Government scout, to take her out to the ship, in his aeroplane. To foil Lucille, Loubeque forges the witness's signature to the Empress and to hint of the resulting confusion. In her search for the papers, Lucille becomes his nurse, and when the ship takes fire, escapes with him. The aeroplane falls on Hugo's edge and Lucille drifts to a strange island on the car of a crushed lifeboat. Lucille is rescued by friendly savages. She is given an amulet for curing the Chief's daughter who is very ill, and against the machination of Hugo Loubeque, who likewise cast on the island, plans to get the papers.

CHAPTER XIII.

Loubeque Watches a Tiny Flame.

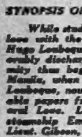

HUGO LOUBEQUE sat in the hut which his native had thrown up for him. His eyes filled with a sombre light. Now and then they would shift toward the squatting, evil-faced native in the corner and the dark shroud below would stir restlessly and strive to avoid that gaze, not noticing that his master's thoughts were very far away from him. There was an ominous unconcern about the great international spy that seemed to his follower a thing loaned from something tremendously evil.

But Loubeque's thoughts were upon the girl, Lucille, who had thwarted him so many times he was only just beginning to realize that Destiny was working in her behalf, protecting her from him, urging her on to the desperate chances she had already taken, giving her courage and confidence to go even further than she had already.

Was it possible that he could fail, could be beaten by this pretty slip of a girl, no more than out of her teens; he, who, judging nations to be no stronger than the weakest individual, had brought about the wreck of nations; he, who had worked through the civilized and uncivilized world to prepare himself for his great act of vengeance and always worked successfully, should finally deal the culminating blow against his enemy only to find this fragile Lucille more than counteracting his strictest efforts?

Swiftly he reviewed the succession of events which had followed the placing of the papers and orders of her father in his hand—the self-effacing butler-accomplice. Aboard the Empress he had been justified in thinking himself clear of any possibility of failure when Lucille appeared to confront him, compelling the flight between the liner and the shore by the aeroplane which was being used at the post for army maneuvers. His clever scheme of the witness could be reflected against himself, hurling its flaming finger against him and rendering him helpless. And in this state, out of this helplessness, had grown a situation which centered in the girl, Lucille, to nurse him and eventually discover the location of the missing papers. When the mighty liner took fire and terror was rife as to the life boats, only his marvelous nerve and purposefulness had made it possible for him to find a place beside the girl, and, with his hands practically upon the papers once more, Destiny stepped in and crushed the boat against the burning vessel, bearing her from out his reach. An atom upon that world of endless water, what superior being had decreed that she be saved from death; what power had guided friendly native feet toward her and saved her from the cruel, black jungle? Was it but the strength gained from his own that looked over her——— He shook his shoulders irritably, ashamed for the weakness that had made him admit of such a question rising in his brain.

Though Destiny, Fate, Circumstance—call it what he would—appeared upon her side, it could not alter her beautiful face, the fact that he, Hugo Loubeque, had been wakeful thirty-nine years, his eye never off the man he hated and the revenge he sought. Through Nature engaged in her behalf, he, by his own indomitable will, had fought down the ocean, had discovered the girl, and was so close to the papers he only had but to reach out his hands to gain them.

But how—how was the question that perplexed and annoyed him? Times, in pondering it, he would grow so enraged that his thought of taking them from her by sheer force. But always there was her face, the face of her mother whom he had loved, still loved in memory, to rise up and deter him. No, she must be tricked into disclosure of the precious documents herself.

That she carried them upon her person he knew. That, by adhering to the custom through the well-eyed native he had picked up in the jungle and frightened into superstitious awe and implicit obedience had shown him this much. The big envelope containing his sinister length, in the thatched roof of her hut had frightened her away a sufficiently long time for him to make such a search as permitted of no hiding place for them. The papers were not on her person, the papers and the diary of his life which he desired no less. And there was small time to spare.

Hugo Loubeque, the master spirit, was strike now while she was taking stock of her desperate situation, while she nourished the belief that his two preceding failures would be followed by a lull, a respite. The papers were upon her person—that much he knew. His whole nature revolted at the idea of searching her for them. She, herself, must be induced to give them up and the only possible way of doing this, he knew, was to frighten her by some such immediate peril as would divert them before the instinctive thought of self-preservation.

Long he pondered the situation, his great body bulking in its shadow across the hut, his face stern, impenetrable, betraying none of the emotions dominating his very heart and soul, his eyes great pools of inky blackness, staring always before him, unwinking and fathomless before the concentration he had placed upon himself.

His native had brought him word of the way Lucille had saved the Chief's daughter from death and in consequence been presented with the sacred amulet of the country. He realised that the ignorant savages regarded her as something in the nature of a deity. Had it not been for that the papers would now be his. This was another thing he must take into consideration while weaving his plot. They would permit no harm to befall her so long as she remained with them.

Night had long since fallen when he stirred on his motionless position, before the sombre light was burned from his eyes by the kindling flame of action. While no visible symbol betrayed exultation, there was a stealthy sureness to his stride that showed he was about to work, that the time for reflection was past.

The native swiftly rose at a few sharp staccato syllables of command from his master, protruding himself through the dirt floor upon receiving his commands. Fear still lay heavily upon him because of his two failures and he was willing to dare anything now, risk even the profanation of the sacred amulet, rather than face again the Hell-loosed flame of this man's wrath. this man he had stumbled across upon the beach and who, though helpless, had aped at him farther than his blow pipe could carry and shivered the uplifted spear as he held it uplifted in his hand, advancing with murderous design upon the man. A small,



Loubeque Plots With an Old Woman Savage to Decoy Lucille Love Into a Pitfall in the Jungle.

glittering thing of metal, was the weapon of this man yet he had seen a giant lion drop dead when his master raised it and threw his barking voice of orange flame through it. It was well not to go against such a being, well not to risk the possibility of his wrath even when pitted against all the traditions of his ancestors.

Hugo Loubeque smiled grimly as he read from the humble attitude of the native in which direction his mind was working. Through fear and through greed had he gathered together his vast array of servants throughout the world and he knew none of them would be faithful should a succession of failures appear to show that he was not invincible. A giant wolf-dog he ruled a pack that was ever ready to fall upon him and rend him.

The reflection caused his great jowls to redden and the cold jaw to drop ominously forward. An added ominousness of tone was in his voice when he spoke to the native, himself moving outside the door without turning back to see whether he had been obeyed.

Swiftly he strode through the inky blackness of the jungle that hemmed them in until he came to a scarcely penetrable wall of creepers, swung like giant hammocks between the trees, twisting and writhing about themselves in hopeless confusion, all deriving sustenance from the stunted trunks to which they clung. Morelike great ropes of corded hemp they were than anything else, their thick surfaces covered with fuzzy hairs. It was the creeper Loubeque had noticed the native using when he wished to start the night's fire, twisting about a hard, sharp pointed stick against the unyielding surface of the creeper till the friction started flame.

He had wondered at the imperviousness of the vine against anything but fire, had marvelled at the rapidity with which the frightened native seizing the hairy exterior would consume the entire creeper. Now, he pointed to the wall of creepers, his command to be rolled.

But half an hour sufficed to satisfy the spy and, without more than a nod, he turned and moved swiftly back to the hut. There he superintended the spliting of the sections of creepers and binding together in such fashion they should make a rope fully one hundred feet long. The last fragment of the material was used and he stared at the giant coil speculatively. A slow smile of satisfaction brightened his face, as, at a curt word of command, the native glided noiselessly from the hut, one end of the rope in his hand.

Foot by foot, a coil at a time the pile of creeper lessened, the intentional spy unfolded itself, the while he prevented any knotting. The heap upon the hut floor had almost disappeared before the constant vibrations ceased and he knew the savage had finished his part of the work. He was still smiling, grimly now, when the native returned and he commanded him to fire the end that was within the hut. Then Hugo Loubeque stepped swiftly out the opening and bends along the line of creeper-rope that wound like some unbelievable monstrous serpent through the lush grass and the silvery until he came within a few yards of Lucille's hut. He halted, screening himself from the chance observation of some prowling native by sitting in the shadow of a great tree that faced her abode.

From far away, back in the direction from which he had just come there in the blackness of the jungle lit, a single, tiny flame appeared suddenly to twinkle upon the ground, fade for a moment, then dance swiftly forward toward him. At times the flame would appear to waver, to be extinguished, but always it would reappear again, having made brave progress during the time of its apparent extinction. Hugo Loubeque suddenly stirred to attention.

Noiseless as any cat despite his bulk, he moved toward the girl's hut, securing the end of the creeper and tossing it upon the thatched roof. Then, once more, he took up his position in the shadow of the adjacent tree. A stray dog prowled about the street, sniffed at him, then cringed away without a sound as though his animal instinct scented the diabolism of the man. The jungle seemed breathing heavily, like some drunken sleeper—these were the only sounds.

The only sounds save the faint, crackling one of the flame as it fed upon itself, creeping closer, closer to the thatched roof of the hut where it might have a royal meal. Hugo Loubeque waited, flexed in every nerve and sinew of his frame for the result of his stratagem. And always the flame crept closer, coming more swiftly now, fanned by the slight breeze of the open where the huts were builded.

CHAPTER XIV.

The Burned Hut Foils Loubeque.

ONE arm thrown carelessly over her head, with slightly parted lips, Lucille slept upon her bed of rushes. First, it had seemed impossible even again to sleep in this village of terror with this man of unwaveringly vengeful purpose, dogging her footsteps, hesitating at nothing to gain the papers she had taken from him when the Empress caught fire.

And then her thoughts had wandered from the documents to the reason for her seeking them and defending them against Hugo Loubeque and even the elements themselves; her thoughts had gone irresistibly a-fluttering to her sweetheart who was accused of having stolen them.

Times there were when it seemed the kidnaser



inaction here in this savage village, with no outlook for escape, would be unbearable. In her possession were the documents which would clear the man she loved, clear him in the eyes of all men. And he would suffer so, under such a charge. Perhaps he even doubted her belief in him.

She smiled away the thought, for the woman in her would not allow her to believe that the man of her choice could ever doubt. Not for an instant had she asked for references from him. She had given her heart without reserve and, from the instant of giving it, every doubt, every possible thing that might in the past or future be brought against Lieutenant Gibson was wiped from her mind and soul as though by some soothing sponge.

But he was suffering—— That was the harassing feature of her confinement here. He was suffering and she could clear him if only——She sighed. There were so many little "if yuiys" before her knowledge could be of any avail in the affair. But she must be strong, that she would be ready to reach out and seize the first tiny opportunity that came her way. She must be strong to combat this terrible man who pursued so relentlessly.

Look about her though she would she could see no further possible advantage to be derived through the friendship of the natives. If they had never before seen a white woman the chance was exceedingly slim of any coming to her assistance while she was among them. ..y had not even a tradition of seeing human l..gs of her color before.

The only thing to do, since no opportunity for reaching Manila lay here, was to turn in some other direction. Thoughts of the hideous jungle with its terrible Arch-fiend of eyes, its mysterial sounds of menace meant nothing to her. She had given herself without reserve to the clearing of her sweetheart from the charge of having betrayed his country's honor and assuredly there was a Supreme Being who would not permit such a fidelity to fail.

With the comforting thought, an unreasoning solace which often seems so much more logical than all man's direct line of vision upon a situation, she fell asleep, the dark shadow of Hugo Loubeque very far away as, with maidenly confidence she consigned herself and her purpose to one above him in power.

Some premonition of evil wakened her, caused her to start bolt upright upon the rushes, her every sense alert, her ears fairly peaked with the tenseness of her listening. No sound came to her save the mournful wail of a dog far off. She lay back once more, tingling still with the psychic sense that told her not to slumber.

Her heart was throbbing against its cage as though it would burst through, while little ants newis of nerves gathered at the back of her neck, invisible warnings of danger. Her first thought was for the little sack of buckskin which she carried the stolen papers and orders as well as the photograph of her mother and the diary which Hugo Loubeque had not yet found. She oiled feel hurriedly she clutched the bag, slipping to the floor and listening.

This time a rustling, rushing sound came from directly above her. So swift it was that she had scarcely time to gather her senses together before a leering roof of yellowish flame glowered at her from the place where the thatched roof had been. For the fraction of a second she could not stir before the awful menace. Her feet seemed glued to the dirt floor while every nerve and muscle of her body urged her through the opening. Then, as a long tongue of flame reached out toward the wall and embraced it, feeling there a second before another flame joined it and, in scrolling quarrel, reached at the same spot, her brain dominated the situation.

With a wild shriek for assistance she darted toward the opening, feeling the hot breath of the flames nigh shrivelling her as she left it behind. Again and again she shrieked, more as an outlet for her relief from the menace than for any other reason. From every hut poured the natives, stopping to stare about them for a second before darting toward the hut, which had dezzed in every nerve and sinew of his frame for the result of his stratagem. And always the flame crept closer, coming more swiftly now, fanned by the slight breeze of the open where the huts were builded.

hind a great tree she saw the figure of a man moving swiftly toward her. She made no sound as he approached, neither could she see his face for the background of thick shadow behind him. But there was an ominousness of purpose about his very movement, about the long, gliding shadow of him that told her instinctively who it was.

Simultaneously with the knowledge she became aware of the precious sack in her hand. She made as though to flee but something horrible about the advancing man deterred her, made her fear to move. She felt herself yielding finally to the inevitable. There could be no possible thwarting of such a one as Hugo Loubeque, no chance for her, a frail, weak girl, to thwart this man.

Details she had glimpsed in the diary of the spy flashed across her brain like streaks of flame, vivid pictures of the dangers he had just escaped, that were even now roaring behind him, things that undoubtedly this man had caused. Even fire and water he defied and commanded to do his will. Was there nothing his unscrupulous mind would not turn to?

With a little cry of despair she started to flee. He was almost upon her when a tall, half naked figure darted to her side. She reached out instinctively and clutched the muscular bare arm. About her on every side figures were leaping, the flames of the village had made he friends. Her eyes tried vainly to pierce the darkness. Voices were chattering in the gibberish of these savages. She seemed not to hear them for the song of thanksgiving which her heart was pouring forth at the realization of the narrowness of her escape from the flames, at consciousness of the protection of these simple natives. And then she hugged the sack with the papers and diary to her bosom and her lips moved silently.

Hugo Loubeque had disappeared, disappeared as silently, as mysteriously, as ominously as he had appeared. But, thwarted, the man only seemed to exercise more cunning, more desperate remedies. The wounds of her sweetheart's innocence had been close to being taken from her this time. She must not risk such a chance again. She must leave this place, must trust no longer to these people for protection, must trust herself no longer to the Fate that seemed so constantly to look after her. She must hide herself away from the master of the spy.

Where? It made no difference. She must hide herself—away. That was all.

CHAPTER XV.

A Chief Borrows From a Chief.

ALL through the remainder of the night Lucille clung to the child she had nursed through her illness. And now the situation between the pair was strangely reversed and she, the consequent white woman became the child, rocked and well nigh broken by the pertinacity and boldness of Hugo Loubeque's pursuit of the one she had in her possession, while the little brown savage, recognizing with the intuition common to all races and creeds that consolation, comfort and sympathy was the panacea which was needed by this white woman in her hour of fair skin, sat beside her silently all through the night, her hand clasping the trembling one, her lips silent but her eyes speaking words which would have no chance nay service the lips might have performed.

Sleep was out of the question. There could be no chance for sleep while the mighty dogged her steps, knew where she was. Morning came and passed, the sun striking obliquely down upon the village before she dared even stir outside the hut, the little daughter of the Chief at her side, silent and shy but always comforting by her presence.

Lucille felt a great desolation upon her, a sense of fighting a useless battle that day. What had it all amounted to, the risks, the situations she had managed to handle, so long as Hugo Loubeque was undeterred in his efforts. A mighty wave of nostalgia seized her in its grip and she felt she could willingly give over everything to be back in Manila.

Her little native came to the hut, signifying to the child that she wished to be alone. Inside, she flung herself upon the pallet of rushes, giving vent to uncontrollable sobs. Her father, who could see him tragedy-acting duties of his office like the grim old warrior he was, but with a broken heart at the absence of the girl he loved, had left everything to go to Lieutenant Gibson—she lunged so for the tender tones of his voice, the caress of his fingers as they twined about her own; the friends—the friends and the gayeties and all the little trifles dear to her woman's heart. How she missed them all! How she longed to be away from this savage village, this place with never a voice lifted in her own tongue save the dreaded voice of one who would stop at nothing to wrest from her the thing which has brought her here!

She took the sack from her bosom and wept upon it. For the first time she wondered whether it had all been worth while, wondered whether the grief she was now enduring had caused those dear to her would not be greater than any joy at her coming safely through the ordeal with the papers in her possession intact once more.

It was the only natural outlet for the strain under which she had been so long a time and, when she dried her tears, it was the Lucille who had come from little more than a child to womanground to the aviator to plead with him that he land her aboard the Empress who smiled heavenly on knotting. She was ashamed for the weakness which had taken hold of her, shamed and doubly determined that she should not fail. Only a weak girl, only the refined product of a prominent ancestry would be weak and yet that under all the fragility was a composition which had needed but the ordeal of love denied to turn it into steel, a steel against which even such a one as Hugo Loubeque might hurl himself in vain.

She had determined to get away immediately. To remain now would be to risk everything to lose by remaining here. Primarily, she wished to find some method of getting back to civilization. The papers meant nothing to anyone save Loubeque and he, with his unscrupulous, infinite resources could undoubtedly manage to get away. Secondarily, Loubeque knew where she was and his fertile, unscrupulous brain would find a method of gaining them. She must get away.

She was quite positive some difficulty would present itself in making an escape from the native friends who had fairly dotted her from the moment of the child's recovery. But they should be easily eluded, that should be a readily surmountable difficulty in the light of what she had already accomplished.

On going into the little street she noticed the chief in earnest conference with his daughter and an old native woman whom Lucille had no recollection of seeing about the village before. Had she but known this was but another wile tool of Hugo Loubeque's what future dangers she might have been saved. Coming closer she knew that it was a stranger; moreover, from the light upon the crone's wrinkled countenance and the furious gesticulations she made toward her, she felt that she was the object of controversy. And the daughter of the old chief seemed adding her pleas to those of the old woman with effect.

Lucille stood a little apart, watching the conference as it disbanded. She had picked up enough of the language to make out an occasional word but the gestures of the three had been unmistakable. She waited quietly while the trio approached her, feeling that in some way the problem that had been harassing her was to be answered without further worry on her part.

She smiled at the chief's efforts to make her understand what he desired of her, smiled and shook her head as the withered old woman made an equally unsuccessful attempt. But the little girl took the situation in hand.

There is a bond of understanding between patient and nurse, between the fit and the strong who have watched the approach of death together even though its attack be directed at only one of them which thereafter gives them a universal language. Without much difficulty Lucille made out from the child that the old woman came from a chief greater than her father who lived in a village not far distant; that the wonder of her curative ability had reached she ears and he earnestly prayed the white woman be loaned his own wife for a nurse, that she might be cured of an illness which seemed certain to be fatal.

Lucille saw from the glum expression on the old chief's face that, even though it might bring him into trouble with his neighbor chief, he was more than loath to part with her. She also saw that the child, with the remembrance of her own illness fresh upon her, had allowed her heart to go out to the wife in such sympathy that she had persuaded her father to permit the loaning.

Her heart gave a great throb of delight at this unexpected answer to her prayer. She had known there would be trouble getting away just as she had determined that she must leave. There was no possible chance of regaining civilization from here. There might be opportunity in another place but there was hope and, while it was meagre sustenance, anything was better than the strain of knowing impossibility. Anything appealed to her so long as it embraced a change, for change spelt renewed hope. Then, too, Hugo Loubeque would be temporarily at least thrown off the trail.

In an hour she had mounted the chief's own horse, her very soul rejoicing at the familiar feel of an easy canter. Beside her rode the old woman, mumbling continually to herself as though she were keeping track of the devious turns in the wilderness of vegetation through which their way led.

Now and then there would be long stretches where Lucille could let her animal out and she took advantage of them all, laughing exultantly at the tingle of the breeze against her cheek. Every stride was a step further away from the place where she had thought herself a prisoner; every stride was a stride nearer hope; and hope meant civilization and civilization meant delivery of the papers to those who would see that they cleared the name of her sweetheart.

Her sweetheart! Her sweetheart!

The soft pad of the horse's hoofs seemed to turn into a refrain of never varying sweetness, a refrain that embraced the two words. Hugo Loubeque was behind her, in the inmost planning, plotting his next move while his quarry was riding far, far away from him.

She could not even feel the presence of his presence in the midst of which she found herself lulled every other sense to sleep save one of dreamy contentment. Her predicament, alone upon this savage land, did not occur to her. Before she had been terrified to think of it but now she accepted it as an inevitable thing, using all her mental energy figuring on escape, on that which lay in the future and casting the past behind her.

Once she was conscious of a vague feeling of mistrust as she looked back at the squat figure of the old woman trotting along contentedly as some heathen idol, only her rat-like eyes omitting flashes of fire from between the layers of wrinkled, brown, drooping hide. She cast it away from her as merely a natural feeling and was so closely as this sense of freedom did upon the depressing environment she was leaving behind.

Faster, faster she urged the horse as she saw a clear stretch of trail opening before her. She was going away—away—was getting clear of the village where she might have been held forever. She was getting away from the papers about her neck despite every effort the international spy had made to steal them. She had foiled him, had taken them from him and had managed to hold them against all odds. And now she was clear of all this.

She was clear of all danger from him. Far behind her, in the village he would be busy at work mapping out fresh plans of action against a victim who was not where he could locate her. And the pad of the horse's hoofs beat out a gentle rhythm that blended itself into the dreams so wonderfully she could scarcely contain herself.

Faster, faster she urged the horse, her hand continually patting the sack with the precious burden about her neck, while her laughter rang out against the jungle that hedged the trail in with an eerie, alien freshness that seemed to make it more silly than ever. Then she looked back for her escort, looked back, still laughing, when the ground seemed to grow soft, to slip up from under her mount's hoofs, and head her hurtling down—down—down—she knew not where nor why—down into blackness at which her hands clutched vainly, clutching nothing from the dark, down into blackness that seemed stifling her, until it reached up and mercifully compassed her consciousness.

CHAPTER XVI.

Loubeque Overlooks One Detail.

HUGO LOUBEQUE curtly dismissed the without-ear native, who bended him the sack containing the documents Lucille had worn about her neck. In his eyes glowed no light of triumph. First they had lighted with a strange relief. But now, as he fastened upon it the memory, filled with vague regret, as he visualized the girl, lying helpless at the bottom of the pit he had caused his native to dig across the trail she must pass in returning from the fictitious message he had arranged for the old woman to carry.

Suddenly he sprang to his feet, once more the man of action. By this pit, the grave of the woman he loved, he might, but she was not the sort to lie supine while he made away with the papers for which she had gone through so much bravery. Somewhere in the sack, the bag, dumping the contents out before him and running through them nervously. When he looked up, the look of disappointment, almost fear was upon his face.

The amulet, the sacred amulet which had served her so well, would continue to serve her so well as long as she remained in this land, was still in her possession. He had failed to tell the crone to steal that also. And the old woman had reported that she was merely stunned. The sacred amulet which would make her revered by any savage she chanced to meet was still here while he, Hugo Loubeque, would find every hand against him.

The odds had scarcely lengthened despite the fact that the papers were once more in his possession.

He moved swiftly now, preparing for his long journey through the jungle, away from her zealous pursuit and toward possible relief. For, so long as he remained here, Lucille had every one for friend and assistant while he had only those he might gain through fear.

(Continued Next Week.)