THE STANDARD SOUTHERN NEWSPAPER

THE ATLANTA CONSTITUTION

THE STANDARD SOUTHERN NEWSPAPER

Vol. XLVI.—No. 323. ATLANTA, GA., MONDAY MORNING, MAY 4, 1914.—TWELVE PAGES. Daily and Sunday, carrier delivery, 12 cents weekly. Single copies on the streets and at newsstands, 1 cents.

Huerta Is Preparing To Flee From Mexico

Mayor Leads Hot Chase After Greek Who Bumped Into Lady on Whitehall

Uncle Jim Woodward, mayor of the metropolis of Atlanta, came to the aid of a lady last night on Whitehall street, in front of Nunnally's, shortly after 8 o'clock, when a Greek, named Joe Sikat, bumped into him and a moment later bumped into Mrs. R. E. Church, wife of a prominent attorney, who was walking out Whitehall street with her husband.

Enraged at the Greek's action, Mr. Church turned upon him, seizing him by the collar. Just then the mayor rushed up and ordered Mr. Church to turn him loose and to "let me have him." When Mr. Church complied, the Greek managed to break loose, dodging a vicious right uppercut from the mayor and running toward Alabama street, the mayor in hot pursuit.

The Greek turned into Alabama, going west to Broad street. Seeing the mayor in pursuit, Policemen Doulas and Wommock, standing on the corner, joined the chase.

At the corner of Broad street the Greek turned north, with the mayor close at his heels, and the more fleet-footed officers gaining upon the pursued every step. At the Broad street viaduct the Greek was chased down, and the mayor seized him, placing him under arrest.

A large crowd had been attracted by the pursuit. When they recognized the heroic role played by Uncle Jim, they showered their praise upon him.

GRADY BOND ISSUE LEADERS CONFIDENT OF WINNING BATTLE

Campaign for a Greater Institution Will Come to a Close Today—Polls Will Be Open Tomorrow.

WORKERS SHOW VALUE OF HOSPITAL TO CITY

Rev. Fred A. Line Urged Bonds in Sermon Sunday. Dr. Proctor Asked Negroes to Vote for Issue.

This is the last day of the campaign for a greater Grady hospital. Tuesday, the voters will decide whether Atlanta is to have a modern, adequate city hospital—a hospital which will measure up to the Atlanta standard, and the standard of every other progressive city—or go on with the wornout and overcrowded institution which it has at present.

Confidence that the bonds would pass was expressed yesterday, not only by those who have been working for them, but by various persons who have been too absorbed in the county campaign to pay much attention to the Grady issue. The general opinion seemed to be that more than the requisite two-thirds of the registered vote is in favor of a greater Grady.

The only fear of the bond-workers now is that some of the greater Grady's advocates will fail to vote. If every man in the city were for the new hospital, a few defections at the polls would still be sufficient to kill it. Particular stress is therefore being laid upon the necessity of all those who believe in a greater Grady voting for it.

"There has only been one serious opponent of the Grady bonds," said Ivan E. Allen, vice chairman of the general committee, yesterday. "That is an opponent which every public improvement must have—indifference. It's the hardest opponent to overcome, because it is intangible.

Indifference, Only Foe.

"To pass the Grady bonds must have two-thirds of the entire registered vote. The average election doesn't even bring out two-thirds of the registered vote. Remember, it doesn't mean two-thirds of the vote cast, but two-thirds of the vote registered. Everything possible is being done to get out a full vote, but it is absolutely certain that a certain number of people will fail to go to the polls. A certain number of people always do. Every failure of this kind will count as effectively against the bonds as though a vote had been cast against them.

"The bond boxes will be as close to the county boxes as we can get them. The law provides that they must be in a separate room, but that room will be far away. The voter will only have to take a step from the county box. He may be sure that those who are opposed to the bonds will take the step. If those who are in favor of them will take it also, the bonds for a greater Grady hospital will pass."

A. M. Kirkpatrick, editor of the Journal of Labor, and one of the most enthusiastic advocates of the bonds, went this agrice of Mr. Allen's one better.

"My advice," he said, "would be to vote on the bonds first and the county election later. After all, we have a county election every two years, whereas this is only the second time in twenty-three years that the city has been asked to vote bonds for Grady. I don't think anyone will take this seriously, but it's a good scheme, anyhow. If everyone made a point to do it, we wouldn't need to worry any more about the bonds not getting a full vote."

The Pay Wards.

Except for indifference, the bond workers believe there is no serious opposition. There is, of course, the man who is chronically opposed to any kind of civic improvement and who usually reaps more benefit than anyone else from any improvement which is made. This type may be depended upon to vote against the Grady bonds. The bond workers are prepared for that.

Continued on Page Three.

DORSEY TO PROBE DEFENSE METHODS

C. W. Burke and Jimmie Wrenn Will Undergo a Severe Grilling by the Solicitor Today.

C. W. Burke and Jimmie Wrenn, the two private detectives attached to the counsel for Leo M. Frank, will appear before Judge Ben Hill this morning at the capitol when the hearing for a retrial will be resumed, to answer to charges of bribery and criminal operations that have been made against them by various witnesses.

It is reported that the many charges of bribery and crooked operations made recently will be investigated by the grand jury when it goes into its next session, on the request of Solicitor Dorsey.

Dorsey neither denied nor corroborated this report. He refused to discuss it. He would not say, however, that he did not intend pushing such charges before the grand jury. He smiled when approached on the subject, saying:

"I have nothing to say. Please content yourself with awaiting developments!"

Detective William J. Burns has left the city for Oklahoma. He stated on his departure, however, that he would return within ten days, or less, and that his investigation would continue during his absence under the supervision of Dan S. Lehon, who has been subpoenaed to appear before Judge Hill this morning.

Another charge of bribery has been made against operatives for the defense. J. S. Duffey, the witness who was put in jail under an attachment issued for Solicitor Dorsey by Judge Hill upon being released, executed the affidavit he made for the defense, and declared that the statement he made on the witness stand was the truth.

He has stated that he was bribed by investigators for Frank's counsel to tell the story which he told in the defense affidavit, and supplied Solicitor Dorsey with names of the alleged bribers. They will be forced to make explanations today when the hearing is resumed before Judge Hill.

Sensations are expected when Mr. Dorsey again takes up his counter showing against the defense retrial motion. It is stated that he has an amount of additional evidence which is to be submitted this morning, and that much of it is even more sensational than the startling evidence which has already been produced.

DIAMOND NECKLACE WORTH $2,000 LOST

Mrs. John D. Little Asks Police to Look for Valuable Piece of Jewelry.

Seeing grand opera ... two Atlanta women dearly.

Mrs. John D. Little, of 766 Peachtree street, reported to Assistant Chief of Police Jett last night that on Wednesday night she had lost either at the Auditorium-Armory or on the street on her way to Gilmer street the handsome necklace of the Capital City club, her diamond necklace, valued at $2,000. The diamond, a large stone, was set in platinum and was suspended on a gold necklace. She offers a handsome reward for its recovery.

Mrs. J. L. Eichberg, of 417 Washington street, reported also last night that on Saturday night at the Auditorium she had lost a crown brooch, valued at $1,000. The brooch was set with nine diamonds, nine rubies and nine pearls. She is willing also to give a handsome reward for the recovery of her valuable brooch.

THREE TAX EQUALIZERS IN CHATTOOGA RESIGN

Lyerly, Ga., May 3.—(Special.)—Chattooga county's board of tax equalizers, appointed a few weeks ago in compliance with a new law, handed in their resignations to the county commissioners this week. The men who resigned from the position were J. V. Wheeler, W. G. Watson and C. N. Pursley. The board did not appoint another board of equalizers, stating that it would take the matter up with the state tax commissioner and if he says there must be a board of tax equalizers this year, a new board will be appointed.

No reason was given by the board members for their resignations.

Typical Hospital Wards in Two Big Cities; Comparison Shows How Atlanta Suffers

Top: A ward in the $1,000,000 hospital in Louisville; bottom, a ward in Grady hospital.

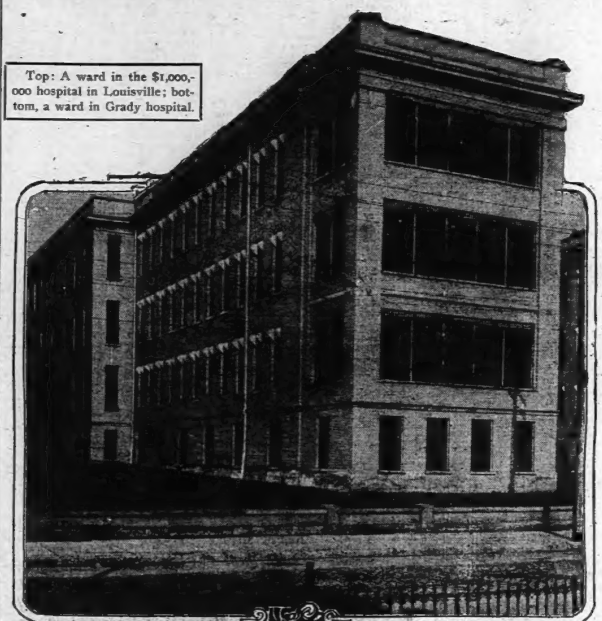

No better illustration of the need for a greater Grady could be found than the comparison of a typical Grady ward with the typical ward of a modern hospital.

The typical Grady ward is a low, one-story, frame building, totally unfit for hospital purposes. It is worse, if anything, on the inside than the out. The different wards are connected by long, dark corridors, in every one of which the floors are falling to pieces. Every ward is overcrowded, and extra beds are lined along the sides of the hallways. The typical Grady ward is twenty years out of date. In most of them the floors are sinking and the walls are shedding plaster. As a fire risk, the average Grady ward compares unfavorably with a tinder-box.

In Louisville, which is about equal with Atlanta in population, they have just provided for the building of them. The bonds will be voted on next Tuesday. Vote for them.

In Louisville, which is about equal with Atlanta in population, they have a $1,000,000 hospital. It is new, modern, and well equipped. It has a capacity of 450 patients against Grady's capacity of 186. The wards are three stories high and of the most up-to-date, fire-proof construction. There are enough of them, also, to accommodate the sick of Louisville's population.

Atlanta needs wards of similar size and construction. The Grady bond issue provides for the building of them. The bonds will be voted on next Tuesday. Vote for them.

WORSHAM ELECTED CONSERVATION HEAD

State Entomologist Highly Honored at Meeting of Executive Committee of Congress Held in Chicago.

At a meeting of the executive committee of the National Conservation congress, held in Chicago, Friday and Saturday, E. Lee Worsham, state entomologist of Georgia, was elected president of the congress to succeed Charles Lathrop Pack, of Cleveland and Lakewood, N. J., a capitalist and scientific forester.

Mr. Pack was re-elected to the presidency of the national congress at its convention at Washington last November, but resigned because of business reasons.

The National Conservation congress, which was organized five years ago in Seattle, is an organization of organizations, appointed a few weeks ago in compliance with a new law, handed in their resignations to the county commissioners this week. The men who resigned from the position were J. V. Wheeler, W. G. Watson and C. N. Pursley. The board did not appoint another board of equalizers, stating that it would take the matter up with the state tax commissioner and if he says there must be a board of tax equalizers this year, a new board will be appointed.

No reason was given by the board members for their resignations.

It was the sentiment of the executive committee that the next convention

CONGRESS PRESIDENT



LEE WORSHAM.

which will be held some time next fall, should be held in the south. New Orleans and St. Louis are making strong bids for the convention.

The conservation congress was a strenuous fighter for the establishment of the Appalachian park in north Georgia, North and South Carolina and Tennessee and other states. This in the course of time, will be of great value to these states.

At the last meeting of the congress more than 5,000 people were present. The main questions taken up at that time were forestry and water power.

Continued on Page Seven.

SUICIDE EPIDEMIC STRIKES ATLANTA

Twelve Attempts to End Life Made in Gate City by Those Weary of Living in Last Month.

During the last month there have been in the city of Atlanta 12 attempts on the part of men and women to commit suicide. This large number illustrates the truth in the contention of the medical world that suicides follow one another due to psychological causes, that one suicide will usually start a series of suicides.

Four of the attempts to suicide have proven fatal. The others, due to the excellent work of the Grady hospital physicians, and the dispatch with which they handled the cases, have been saved, some by a narrow escape.

A month ago a pretty 18-year-old girl, living on Trinity avenue, was the first to tire of this mortal burden and seek to end her life by swallowing the contents of a bottle of poison. This was her fourth attempt to "shuffle off this mortal coil," and she failed for the fourth time, due to the quick action of the Grady physicians.

Ends Life at Grady.

A few days later a well known traveling salesman stabbed himself over

Continued on Page Seven.

Dictator Willing to Quit on Condition That He Be Assured Safe Conduct to a Port and Be Placed on Board a Foreign Warship—Carranza Refuses to Agree to Armistice—Proposes to Push Fight on Huerta.

Vera Cruz, May 3.—Persistent reports continue to circulate here that General Huerta intends to retire from the provisional presidency of Mexico on condition that he be assured a safe-conduct to a port and be placed on board a foreign warship.

It is declared in some Mexican circles, in this city, that General Huerta was ready to resign a week ago, but was prevented by internal dissensions in his cabinet.

The resignation of Jose Lopez Portillo y Rojas, the foreign minister, coupled with reports that there is a growing undercurrent of feeling in Mexico City against the Huerta government, is interpreted here as foreshadowing a change in the situation in the federal capital.

MEDIATION PLANS ARE BEING PUSHED BY THREE ENVOYS

United States, Huerta and Carranza Are Expected to Name Delegates Within the Next Day or Two.

ARMISTICE IS REFUSED BY GENERAL CARRANZA

Rebel Chief Announces He Will Continue to Attack Huerta's Forces While the Mediators Work.

Washington, May 3.—The mediation plans of the South American envoys who are trying to straighten out the troubled affairs of Mexico went ahead today, and while there were no formal sessions, the mediators conferred during the afternoon and evening on what had been done and the next step in their procedure.

The United States, the Huerta government and General Carranza are expected to name their delegates, as requested by the mediators last night, within the next day or two." The delegate for the United States has not yet been selected, but it became known today that it would not be one of the officials closely identified with the government.

As the three South American envoys are accredited to the United States, this government does not wish to name a government official to deal for each, but to have an outsider who would deal with them without reference to their official relations to the United States. This has eliminated Robert L. Lansing, counselor of the state department, and in general all other government officials.

To the list of John Barrett Moore, John Lind and Henry White, already mentioned, are now added those of Richard Olney, former secretary of state; Dr. David Jayne Hill, former ambassador to Germany, and Hannis Taylor, former minister to Spain. The Huerta delegate is expected to be Francisco De La Barra, now Mexican minister at Paris, but nothing definite has been heard from Mexico City. Rafael Zubaran, personal representative of General Carranza, arrived here yesterday, and is available as the Carranza delegate, although his particular mission in coming from Carranza is still to be announced, and it is not yet definite that Carranza will go to the extent of naming a delegate to deal with the mediators.

To Take Up Crucial Issue.

When the delegates of the three parties arrive, it is expected the mediators will be ready to take up the crucial issues between the United States and Huerta, at least, and, if possible, between Huerta and Carranza. Whether a plan of adjustment can be worked out is still an open question, even in the minds of the mediators. They expect the delegates from the three parties to assist them to get together on some middle ground. The mediators will continue to be the main body formulating a plan of settlement, as the delegates from the three parties will have no plenipotentiary powers and will act merely as advisers.

It became definitely established today that General Carranza would not agree to the request of the mediators that he suspend military operations against Huerta pending the mediation proceedings, and the envoys have been advised of this decision. It has been apparent for several days that Carranza intended to push his army southward, but it was not until the last twenty-four hours this was communicated as a finality. It is said this will have no effect on checking the general plans of mediation, which will go steadily forward.

Close associates of Carranza who have now arrived here say that no mediation between them and Huerta is possible and that any move on the part of the three mediators to include in their progress a scheme for

Continued on Page Two.

WHO WILL SUCCEED THE DICTATOR?

Close observers here of the government's situation believe Senor Portillo's resignation may clear the way eventually for the appointment of a foreign minister, who, under the Mexican constitution, could succeed General Huerta as president. In these circles it is pointed out that while Venustiano Carranza declined to treat with General Huerta, he might consent to enter into negotiations with his successor and thus facilitate mediation.

Continued rebel successes in the north, and attacks on Tampico, may, in some opinions, bring about a change of policy.

The interior was reported quiet today. People arriving here from the capital said the populace was beginning to learn that General Huerta was deceiving them all the time by issuing false reports of federal successes over constitutionalists.

PREFER AMERICANS TO VILLA.

News of the peaceful way in which Americans are occupying Vera Cruz, it is said, has spread to the capital, and has convinced the people there that the American invasion of the port is not for conquest or aggression. The capital's inhabitants fear the coming there of Francisco Villa more than that of the American troops, it is said.

Elements in Mexico City, which cling to the memory of the late President Francisco I. Madero, are reported to have been incensed by the arrest of deputies, who were cast into jail on the charges of conspiracy.

AMERICANS WARNED TO LEAVE CAPITAL.

Mexico City, May 3.—Another warning was received today by the Brazilian minister from Consul William W. Canada, at Vera Cruz, who advised the remaining Americans in the federal capital to leave without delay. In referring to this, the Brazilian minister said to the Associated Press:

"I met General Huerta casually this morning, and received from him repeated assurances that both he personally and his ministers would do everything possible to secure the safety and complete protection and comfort of the Americans remaining in this country.

"When I referred to the request I had made this morning to the department of foreign relations, for a special train for Americans desiring to leave the federal capital, General Huerta immediately gave orders for the necessary arrangements, and the special train will leave the city for Coatzacoalcos at 6 o'clock tomorrow morning.

"General Huerta informed me that the train would carry the requisite number of sleeping cars for the women and children of the party, and would run under the protection of the Brazilian flag and with an adequate military escort to guard passengers.

"The Brazilian consul and vice consul will accompany the train on behalf of the Brazilian legation."

Rumors as to the ill-health of Provisional President Huerta apparently are unfounded, as he took his usual walk in the Chapultepec park today, and later appeared in a prominent restaurant. He was cheered by the people on the streets.

Business interests are suffering from lack of mail facilities, and the British and Brazilian ministers have arranged with the war department for an emergency department.

It is said two or three Mexican delegates will be appointed to represent the Mexican government at the conference, and that their names will be announced shortly. The general feeling here in regard to the conference is pessimistic.

MEXIC SHIP SUNK BY MEXIC MINE.

Mexico City, May 3.—A dispatch said to come from Manzanillo, on the Pa-

Weather Prophecy

CLOUDY

Georgia—Cloudy Monday and Tuesday.

Virginia, North Carolina, South Carolina, Florida and West Texas—Generally fair Monday and Tuesday.

Alabama, Mississippi, Louisiana—Partly cloudy Monday and Tuesday, probably local showers.

Tennessee, Kentucky—Partly cloudy with probably local showers Monday and Tuesday.

cific coast, announces that the Mexican steamship Loalia was sunk today in the harbor by the explosion of a mine which had been planted for the United States protected cruiser Raleigh. No loss of life is mentioned. The steamer belonged to the Pacific Railway company.

CASSABUS ORDERED TO WASHINGTON.

Mexico City, May 2.—Joaquin D. Casasus, former Mexican ambassador to the United States, was hurriedly ordered today to proceed to Washington from Carlsbad, where he has been taking the cure. The nature of his mission was not made public.

HATING AMERICANS BISHOP DROPS DEAD.

Mexico City, May 3.—The Right Rev. Manuel Rivera, Roman Catholic bishop of Queretaro died suddenly today while driving in an anti-American parade.

PRAYERS FOR PEACE URGED BY CARDINAL

Baltimore, May 3.—Cardinal Gibbons, who yesterday telegraphed Archbishop Mora y del Rio, of Mexico, suggesting that prayers be made in every church in the archdiocese of the Mexican prelate, today received the following reply:

"Thanks for the message of sympathy. Prayers are offered continually to our Blessed Lord, and here-dotted pilgrimages are made to the Shrine of Guadalupe."

Cardinal Gibbons said in his telegram:

"Your nation and mine ardently desire to avert the calamity of war and to preserve the relations of friendship and mutual respect which have hitherto united us."

ROME EDITOR LAUDS POLICY OF WILSON

Rome, May 3.—The Giornale D'Italia publishes a long editorial today vouchsafed in terms favorable to the course of the United States in Mexican situation.

"They may overthrow the states of George Washington from its pedestal in Mexico," the paper says, "but without Washington there possibly would be no constitutional government in the world today and certainly none in Mexico. America stood for equal representation of the Latin republics at The Hague and she invited Mexico to the third peace conference these. No two men living have rendered greater personal service toward peace than President Wilson and Secretary Bryan."

MEXICANS LAY MINES IN INLET TO TAMPICO

Washington, May 3.—Reports to the navy department from Rear Admiral Mayo indicate that Mexicans have mines the Panuco river, the inlet to the city of Tampico, from the Gulf of Mexico.

The river is navigable to Tampico for only comparatively light draft vessels. Two weeks ago, the scout cruiser Chester, the gunboat Dolphin and one or two other American vessels were lying in front of Tampico in the river. The ships were ordered from the harbor to the gulf. This scarcely had been accomplished, it is said, before the Mexicans mined the river.

Effort

Before the time of Western Union Day and Night Letters business men used the telegraph in emergency as a final effort. Today, many of these same business men take advantage of letter length at telegraphic speed and minimum cost, and make that final effort *first*—with astonishing results.

THE WESTERN UNION TELEGRAPH CO.

Full information gladly given at any office

W. F. WESLEY

Makes His Last Appeal to the Voters of Fulton County

MY FELLOW CITIZENS AND VOTERS:

In making this, my last appeal to you for your vote on Tuesday, next, for Tax Receiver of Fulton County, I do so with a deep sense of what it means in asking you to honor me with your vote.

But I believe that the twenty-eight years of my life that has been spent in Fulton County, in honorable and upright living, entitles me to ask you to thus honor me. And more especially when I tell you that I have never held or asked for an office, either elective or appointive, before.

And while I am free to admit that it was a selfish motive that first prompted me to make an effort to secure the office of Tax Receiver, that I might better the conditions of myself and family, I have made the fight on the Salary System issue; and in event I should be elected, the people will receive a far greater benefit from my success than I will.

For it will mean a victory for the people for Lower Taxation in Fulton County.

And it will be a rebuke to T. M. Armistead, who is asking you to re-elect him as Tax Receiver, that he cannot defy and defeat the will of 85 per cent of the voters; and, in doing so, aid in burdening you with the highest taxation that has ever been in Fulton County.

You will also have an opportunity next Tuesday to teach another candidate a valuable lesson—W. H. Abbott, the Dodger candidate, who is running hand in hand with T. M. Armistead & Co. (only more deceptive); he is opposed to the Salary System, and is willing that you be burdened with high taxation that he may enjoy the Fifteen Thousand Dollars, through the Fee System, for serving you three months as Tax Receiver.

Mr. Taxpayer, there is but one question for you to decide before casting your ballot on Tuesday for Tax Receiver: Are you willing to be taxed to pay T. M. Armistead or W. H. Abbott Fifteen Thousand Dollars for serving you three months as Tax Receiver?

If not, cast your ballot for W. F. Wesley, who voted for the Salary System, and is willing to serve at the Four Thousand Dollars—the price fixed by the people.

And remember, in defeating Mr. Armistead you have retired him to a fortune that you have given him through many years in office.

And in defeating W. H. Abbott you have returned him to a splendid position that he has held for many, many years, at a handsome salary, with the Hon. Arnold Broyles.

And in electing me you will have done one a favor not so fortunate as either of them.

Thanks for your vote.

Respectfully,

W. F. WESLEY.

TRUCE IS REFUSED BY GEN. CARRANZA

Rebel Chief Notifies Mediators He Won't Agree to Armistice—Fight Against Huerta to Be Pushed.

El Paso, Texas, May 3.—General Venustiano Carranza has formally declined the suggestion of the South American mediators that the cause hostilities against Huerta pending the outcome of the plan of mediation.

Note sent to Washington yesterday was made public here today.

No importance is attached here to the report that the rebels and federals at Tampico are arranging a truce. It is assumed that if true the cessation of hostilities is for the purpose of burying the dead or removing the wounded.

Carranza's Telegram.

The text of General Carranza's telegram declining the armistice follows:

"I again direct myself to you for the purpose of answering your respectful message regarding the armistice, calling your attention to the fact that the international conflict with the United States was intentionally provoked by Huerta, and for the solution of this I hurriedly accepted, in principle only, the good offices of Brazil, Argentina and Chile, which act is independent of our internal strife for liberty and law, and I consider it inconvenient for the rebel cause that I represent to suspend hostilities and military movements, because said suspension would only accrue to the benefit of Huerta in the civil war now going on in Mexico between the usurper, Huerta, and the constitutional army under my command. Every good citizenship is in arms with all activity to re-establish as soon as possible the constitutional order which will produce peace.

"By the virtue of the above I state to you I state that I cannot accept the armistice which you propose.

"Consider my act solely as one who has been acting with the determination of doing only what he considers best for the interests of his native country."

Arbeia Brothers Make Trouble.

General Carranza, shortly after his arrival at Torreon next week, expects to visit the city of Durango, in the state of that name, to establish a civil government. The situation there, it is said, has caused him much anxiety because of the dominance of the Arbeia brothers, Benjamin and Dominguez. These men having recruited three or four thousand men, announced their allegiance to Carranza, but it is alleged they have merely used the rebel banner as a cloak for looting and outrage.

At the battle of Torreon, General Villa assigned the brothers to a position forming a link to his lines around the city. The Arrietas, it is said, intent on looting Durango, declared they would fight only in that state. By their non-arrival, it is said, the Federal Velasco had no difficulty in escaping when he evacuated the city.

For their disobedience, General Villa ordered the brothers into the front that as the execution of the order would have required an army corps, it was not made effective. The Arrietas, however, according to Villa, offered their services to Huerta, but experienced difficulty before the Federal government.

They reopened negotiations with Carranza, it is said, agreeing to join in the general rebel movement and to protect any civil government Carranza might install in the state. It is under the terms of this agreement that Carranza will make his trip.

PROTECTION SOUGHT BY THE OIL COMPANIES

Houston, Texas, May 3.—Oil companies operating in the Tuxpan, Mexico, fields, particularly Panuco, have called a meeting for May 7 in New York to discuss steps to be taken for protection for their holdings, which have been threatened with destruction from the north by the Mexican factions. Representatives of all companies are expected to be present at the meeting, which will be international in character, according to F. B. Clark, Jr., vice president of a New York firm dealing in Mexican supplies in Mexico, who was here today en route from Tampico to New York. He said the companies owned by Mexican capital would also be represented.

"From information which I have received in regard to the proposed meeting," said Mr. Clark, "the principal interested appears to be to take such action as may be considered necessary to bring the situation before the United States government in such a way as to act as quickly as possible, and ask for immediate protection by the government, that foreign companies in the Tampico fields will take such steps as they deem best in order to induce their governments to bring pressure to bear upon this country to insure immediate protection upon the part of the United States. Should the United States not act promptly then American companies will likely turn to foreign powers and ask them to protect American interests in Mexico."

HUERTA GUARANTEES SAFETY TO DR. RYAN

Mexico City, May 2.—Dr. Edward Ryan, the American consul who was executed at Zacatecas a few days ago, was to have arrived here yesterday, but until this evening had not reached the capital. The war department today will give any reason for the delay, but declares Dr. Ryan, under a strong escort of Mexican troops, has passed through Aguas Calientes.

The minister of war had officially notified the Brazilian minister to Mexico that Dr. Ryan would be delivered into the care of the Brazilian legation, which is in charge of the interests of the United States during the absence of its diplomat. Provisional President Huerta today gave assurances that Dr. Ryan would be sent to Vera Cruz.

It was expected that about 500 American refugees would arrive in the capital today or tomorrow. Application for passports for the first train had been made by 215 Americans. More than 100 Americans reached here last night from Guanajuato and Zacatecas mining camps. It was reported that arrangements be made for their repartare for Vera Cruz. Consul Canada and German Minister left last night for Vera Cruz.

It was learned today that Roberto Esteva Ruiz, the Mexican minister, had made application on Friday to the Brazilian minister for passports to take him through the American lines at Vera Cruz on the way to Washington. On a mission of state, but the request for passports was cancelled Saturday by the Mexican government.

The war office today telegraphed all federal commanders to cease hostilities against the Americans and Americans alike on account of the arrangement of an armistice.

General Joaquin Maas, federal commander at Saltillo, was expected to arrive here today to confer with the war office as to the military situation there. Reinforcements have been sent from the north to say the 2,500 federals which defended Monterey have arrived in Saltillo.

MEDIATION PLANS ARE BEING PUSHED

Continued From Page One.

the general adjustment of Mexican affairs will be regarded as being outside the scope of their labors.

Rebels Pushing Huerta.

Meanwhile the campaign against the Huerta forces in the north is proceeding full force, the rebels at work not being considered by the constitutionalists as having any bearing on the relations between Huerta and themselves. The rebels are at Mexico City, according to those near Carranza, is to be undertaken as soon as military operation in the north will permit.

Carranza's refusal of an armistice between him and Huerta is the first adverse reply the mediators have received. On the other hand, favorable comment, is made in circles close to the envoys upon the amenability Huerta has shown.

Aside from the personnel of the delegates from the three parties to the controversy, the mediators have given some informal consideration as to whether it may become desirable to go to some neutral point outside of Washington to carry forward their negotiations with the three parties concerned. The only purpose in this would be to forestall the feeling on the part of any one of the parties that their sessions at the seat of government here might tend to a leaning toward their viewpoint of the United States, the desire being to make their deliberations detached and independent as possible. This has led to informal suggestions that Havana, or possibly some border point in Canada, be selected as a place of meeting. Havana will not be chosen, however, owing to the heat and the number of Mexican refugees there, while Canada, being a British colony, might suggest European influences. It is more likely, therefore, that if some point outside of the American capital is finally decided upon, it will be at some mountain resort, or in New England at one of the points frequented by members of the diplomatic circles. The Russo-Japan peace negotiations were carried on at the quiet town of Portsmouth, N. H.

NO PERIL TO AMERICANS IN THE MEXICAN CAPITAL

Washington, May 3.—The Brazilian minister at Mexico City, representing the interests of the United States there, notified the state department today that 160 Americans have reached the Mexican capital from Guanajuia. The refugees express grateful thanks for the kind treatment and protection afforded them by Governor Cuellar.

The minister reported that the Mexican government had promised as many trains as necessary to take out Americans. He added that there is no danger to Americans in Mexico City and that a number refuse to leave.

Consul General Canada at Vera Cruz, reported that eight refugees arrived from the interior there today. One of them was Howard Jones, of Atlanta, Ga.

Consul Garrett reported from Laredo that he has located the body of Porfirio Lazel and had permission from the rebel authorities from Nuevo Laredo, to bring it to Texas for burial.

If You Oppose the Present Sheriff, Do Not Throw Your Vote Away. Vote for Mayo.

Give "Snipers" "Ley Fuega" For Shooting Down a Girl On Streets of Vera Cruz

How American bluejackets gave a squad of Mexican "snipers" in Vera Cruz the "Ley Fuega" for shooting an American girl is graphically told by George Cason, Hartwell, Ga., boy, who is with Rear Admiral Badger on the New Hampshire, and who was one of the gallant lads who wrote history with Rear Admiral Fletcher at the taking of Vera Cruz.

"Ley Fuega" in the Mexican fugitive law, it permits the killing of fleeing prisoners.

According to Cason, who was in the thick of all the fighting around and about Vera Cruz, and who was one of the first to land while Old Glory was being strung to the breezes of the Mexican gulf over the custom house, the American girl was being escorted to the dock when Mexican "snipers," fortified in houses along the route, shot her down.

Snipers Made Prisoners.

"Marines who were patrolling the streets dashed into the house from which the shot was fired," Cason writes to relatives in Atlanta. "The greasers were dragged out by our boys, and five or six were made prisoners.

"Then the marines turned them loose and they started to run. When the Mexicans dashed off down the streets, the marines opened fire and each one of the greasers fell."

Cason, who got a first view of the landing of the American marines, and who was in the thick of the fighting on the streets, says bullets flew thick.

While the street warfare in Vera Cruz was hottest, the steamer City of Mexico was tied up at the wharf and her decks were crowded with American, German and British refugees. Every now and then the "snipers" on the buildings would pour lead into the helpless passengers.

According to young Cason, one incident which will be long remembered by American and British bluejackets occurred while the Americans were landing reinforcements. A Mexican sharpshooter had been taking pot shots at British sailors on His Majesty's ship Essex. One of the British marines was slightly wounded before a marine in one of the whaleboats discovered the location of the hidden marksman. As the boat neared the shore, the American jacket cracked his rifle, and the Mexican toppled from his place of vantage. When the whaleboat passed alongside the Britisher, the tars cheered the jackets.

Fired on All Sides.

Young Cason relates a number of incidents in which Americans and foreigners fell victims of the Mexican sharpshooters. He says that the Americans fired on all ships, regardless of nationality, and that it was only "poor marksmanship" that saved non-combatant crews. Cason says that prior to the landing of the American forces, Vera Cruz was in a state of chaos. He says that gambling houses flourished, and that liquor flowed freely. He states that refugees in Vera Cruz tell exciting stories of flight from Mexico City to Vera Cruz.

"At all stations they were threatened and insulted," he says. "Hordes of enraged Mexicans, and at one station they were taken out of trains, but released by a federal officer. At some places along the line the tracks were torn up and they were forced to walk. At each of these places they were fired upon by Mexicans concealed along the road but few were hit. Most all the refugees leaving Mexico City are leaving great fortunes behind them."

Young Cason writes further that the powerful searchlights on the battleships and the crossing of American bullets, even in the darkest hours of the night, had the effect of instilling fear in the souls of Mexican sharpshooters.

"No place was safe for them. Whenever the lights were focused on a squad and the signal was given, it meant certain death. The bombardment of the Prairie almost destroyed the lighting system of the city, and we were forced to rely on the ship searchlights.

Heaviest Life Loss.

"The heaviest loss of life occurred around the naval academy which was vigorously shelled by the Arkansas. Reports say that more than 200 Mexicans fell at the academy."

According to young Cason, all American refugees have been taken care of, and have been supplied with the necessities of life.

Young Cason has been in the navy two years. He is 22 years old. He enlisted in Georgia. He has seen service in the navy yards, and has also acquired considerable experience as a gunner. He is the son of Mr. and Mrs. W. A. Cason, of Hartwell, Ga., and a brother to Miss Cason, of Atlanta, who is connected with the Southern railway, and who was also in the navy four years with Rear Admiral Evans. He was in Mexico about two years ago, when the fleet was at target practice.

UNITED STATES FLAGS TRAMPLED AND BURNED

Americans at Manzanillo Subjected to Many Insults by the Mexicans.

Washington, May 3.—American Consul Stadden, of Manzanillo, who arrived at San Diego, Cal., Friday aboard the German steamer Marie, with 259 refugees, reported to the state department today that Mexicans, on the day of his departure, had taken American flags from the consulate, trampled and burned them. He and his fellow Americans had been given forty-eight hours to leave Mexico, dating from noon, April 22. Adolph Steff, Norwegian consul at Manzanillo, was forced to flee Mexico by life and he boarded the Marie as a refugee. The consul said had it not been for the good offices of the British and German consuls, many Americans in the Colima district would have been "slaughtered." Some Americans arriving at Manzanillo from the interior were forced to pay 1,000 pesos each to the military authorities.

"There are in the Guadalajara district," said Mr. Stadden, "fifty Americans who are not able to get out and who surely will be mobbed the moment an American war vessel enters Manzanillo harbor, which has been mined.

"The federals are prepared to abandon the town and blow up the Armaria bridge.

"The proclamation forcing Americans out, read as follows:

"The chief of arms, of the State of Colima, orders that I communicate to you that there is conceded forty-eight hours, from 12 o'clock today, April 22, for all Americans to leave this country or otherwise they become naturalized Mexicans."

REFUGEES CLAMOR FOR WAR.

New Orleans, May 4.—The Ward Liner Monterey, with 623 refugees aboard, reached quarantine tonight.

Aside from the assertion that Huerta declared with Mexico, the refugees called a meeting for midnight, at which resolutions criticising the present policy of the United States with regard to the Huerta regime will be presented.

Among the refugees were more than fifty persons, men, women and children, who had been locked in Mexican prisons following the first attack by the Atlantic fleet on Vera Cruz. Among the refugees was Dr. J. M. B. Hurd, proprietor of a chemical plant near Mexico City. Dr. Hurd told of a narrow escape from arrest by Huerta soldiers, of being hidden in the Dutch embassy at Mexico City, and of finally being spirited aboard a refugee train to Vera Cruz, where he arrived safely. According to Dr. Hurd, after the firing at Vera Cruz, a detachment of federal Mexican infantry was sent to seize his plant, which was wanted for the manufacture of smokeless powder for the Huerta government, while another detachment was sent to take him prisoner. Dr. Hurd says that no one is available who understood the process of smokeless powder manufacture.

Dr. Hurd said his wife, a Mexican woman of distinguished family, stood at the door of his home and detained the federals while he escaped from the rear, and that she later escaped and joined him, not, however, until the soldiers had threatened to assault her. Four Mexican servants who resided on the Hurd home, he stated, were assaulted by the soldiers, who were enraged at their failure to take the chemist.

THREE PERSONS MISSING AND THREE MAROONED

Geary, Okla., May 3.—Three persons are reported missing and three are marooned in tree tops in the South Canadian river near Bridgeport, 4 miles south of here, as the result of floods which swept away the $125,000 Rock Island steel bridge there late today. Several hundred persons have been compelled to abandon their homes, and the lowlands for miles around are inundated. Much damage has been done to growing crops.

A wall of water 4 feet high swept the valley early today, and was increased this afternoon by a second flood 6 feet high. The river is a mile and a half wide. The Rock Island bridge resisted the flood for two hours then gave way, carrying the six men with it.

Four of the party were P. J. McCoy, a railroad employee; L. W. Warner and William Noland, all of Geary, and Leo Lininger, of Bridgeport. Tonight Lininger was reported in a tree top about 10 miles down the stream. McCoy and either Warner or Noland are in a tree about 2 miles down the river. No report has been received from the other men.

James Cooley, of Bridgeport, is in a tree on an island in midstream, where he has been marooned since morning. Attempts have been made to rescue him, but have failed.

Wired communication to a number of points along the river is interrupted.



The General says:

"My three big roofing and building paper mills are the most complete in the world"

Large scale production, modern and scientific manufacturing methods, unexcelled shipping facilities—these are some of the factors that determine the cost and quality of any manufactured article. This is the reason for our success and the success of our dealers on

Certain-teed

Quality *Certified* **Roofing** Durability *Guaran-teed*

At each of our three mills we manufacture the following complete lines of roofing and building papers, etc.:

Certain-teed Roofing extra quality—for use where long and efficient service is required—reasonable in price —made in rolls—1 and 2-ply—guaranteed 5, 10 and 15 years—for factories, farm buildings, stores, warehouses, etc.

Certain-teed Roofing Cement —for roofing and sheathing purposes.

Certain-teed Roofing Paint —for roofing and waterproofing purposes.

Certain-teed Asphalt Roofing —for residences of any steep roof—have the general appearance of slate—guaranteed 15 years.

Certain-teed Roof Coating —for repairing all kinds of roofs—contains no coal tar.

Certain-teed Insulating Paper —acid and waterproof—odorless—for cold storage and refrigerator works.

Certain-teed Asphalt Filler —for built-up roofs and waterproofing purposes — do not dry out as tarred felts do.

Certain-teed 20X Sheathing Paper —a high grade asphalt saturated in *Certain-teed Cement*—used for roofing and sheathing purposes.

Certain-teed Slaters' Felt —No. 1, 2 and 3 —slater's felt, stringed felt, dry saturated felt.

Tarred Felt —No. 1, 2 and 3 —slater's felt, stringed felt, dry saturated felt.

Resin-sized Sheathing —for use where required for general sheathing purposes.

Blue Plaster Board —for interior walls and ceilings.

Deadening Felt —used between walls and floors and under carpets.

Coal Tar and Pitch.

SPECIAL—*Certain-teed* PLASTIC CEMENT —of semi-hard consistency, used with a putty knife—for painting, filling holes in metal, felt and tile roofs, flashing, repairing gutters and water troughs; in fact, has a hundred and one uses around the house. For your convenience in handling, send us 25c for small can by parcel post as an introductory offer.

All the above goods are put up in standard size rolls, weight and packages. They are accepted as standard by leading architects and engineers. Be sure the goods are made by us; we stand behind them. Sold by dealers everywhere at reasonable prices. Your local dealer will be glad to give detailed information about our goods.

General Roofing Manufacturing Company

Manufacturers of Roofings and Building Papers

Henley Bldg., Atlanta, Ga. Telephone Ivy 4005 New York City Boston Chicago
Kansas City Minneapolis Pittsburgh Atlanta, Ga. Cincinnati, O.
San Francisco Seattle London, England Hamburg, Germany

SOLID CARLOAD LARGE, FANCY

LEMONS, doz. 9¢

Solid Carload **BEANS** Qt. 7½c

Solid Carload NEW IRISH **POTATOES** Qt. 5½c

5c SIZE EVAPORATED **MILK** 3½c

10c SIZE 7½c

$2.35—BY THE CASE—$3.35

No. 10 Pail Pure Leaf **LARD $1.17**

FANCY SWEET **ORANGES**, doz. 12½c

Sewell Commission Co.

WHOLESALE AND RETAIL

112-18 Whitehall 106 Decatur.

Sewing Machines COST LESS HERE



"Standard" Special **$29.75**

TERMS $1.00 A WEEK

THIRTY EXCLUSIVE MODELS

$12.75 $16.75 $19.75 $22.50 $24.50

DAVISON-PAXON-STOKES CO.

"Simply a Dream With Sugar and Cream"

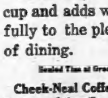

Maxwell House Blend Coffee

Insures delightful returns from your coffee cup and adds wonderfully to the pleasures of dining.

Sealed Tins at Grocers

Check-Neal Coffee Co.,

Boston Jacksonville Nashville

TRIPOD PAINT CO.

27 and 29 North Pryor Street.

Manufacturers

Wholesale and Retail

Paints, Stains, Varnishes, Etc.

Bell Phone 4710. Atlanta 400

CONSOLIDATED PAPER CO.

Certain-teed

Roofing

Plain and Printed Wrapping Paper, Bags, Sacks, Etc.

L. & N. Terminals, 2 Washington St., Atlanta, Ga.

U. C. V. REUNION JACKSONVILLE

MAY 6-7-8, 1914

$7.25 Round Trip From Atlanta

SPECIAL TRAIN

TUESDAY MAY 5th

LEAVE ATLANTA 10:30 A. M.
LEAVE GRIFFIN 11:40 A. M.
Giving Daylight Run to Jacksonville

Other Trains Leave Atlanta Daily

8:00 A. M., 8:30 P. M., 9:35 P. M., 10:10 P. M.

Comfortable Coaches, Parlor and Sleeping Cars

LOW ROUND TRIP FARES

Tickets on Sale May 3-7, Final Limit May 15

CENTRAL OF GEORGIA RAILWAY

W. H. FOGG, District Passenger Agent

Corner Peachtree and Marietta Streets Atlanta, Ga.

MANY PROBLEMS FOR METHODISTS

General Conference of the Southern Church to Convene in Oklahoma City. The Vanderbilt Question.

Oklahoma City, May 3.—More than 3,000 ministers and laymen are expected to attend the quadrennial conference of the Methodist Episcopal church, south, which will convene here Wednesday. The conference will adjourn May 28.

While a number of matters of importance are to be discussed before the conference, the law-making body of the church, interest centers chiefly in the action to be taken which regard to Vanderbilt university, which the supreme court of Tennessee has held not to be the property or under the jurisdiction of the church. Whether a new college will be built or some existing school selected as the representative educational institution of the church will be threshed out first before the educational committee and later before the conference as a whole.

The question of equal suffrage for women and whether or not greater power should be vested in the laity of the church will also be considered. Another matter which is expected to be the subject of considerable debate is whether or not permanent places of residence of the bishops should be determined by the conference. At present bishops are permitted to choose their own place of residence.

Men prominent in church affairs declare it is not probable that any new bishops will be selected this year. Seven bishops were elected at the last quadrennial conference. Secretaries and general officers of the church board, however, will be elected. The bishops of the church, in the order of their seniority in the episcopacy, will preside over the sessions of the conference.

COURTS TO DECIDE INTERMENT PLACE OF T. E. WILLIAMS

While his parents and his widow are fighting in the courts over where shall be the final resting place of his body, the funeral services of Thomas E. Williams, who died at the home of his parents, Mr. and Mrs. R. T. Williams, 262 Sunset avenue, Friday morning, were held from the chapel of Barclay & Brandon Sunday afternoon at 2:30 o'clock, Rev. W. H. Bell officiating.

It is the wish of his parents that the body be buried in their family lot in Hollywood cemetery, in Atlanta, while his widow wishes to have the interment take place in the burial plot of her kith and kin in Dalton.

The parents and the widow have called upon the courts to decide the question. The case will probably be argued Wednesday. Meanwhile the body of Tom Williams will rest in Barclay & Brandon's undertaking establishment.

MRS. B. I. MINGLEDORFF DIES AT SANITARIUM

Mrs. B. I. Mingledorff, 30 years old, of 86 Capitol avenue, died in a private sanitarium Sunday morning at 6 o'clock. She is survived by her husband, who is manager of the People's Furniture company; two sisters, Mrs. Laura Bell, of Cedartown, and Miss Florence Busbin, of Rome; by her father, John Busbin, of Lyerly.

She was a prominent member of the Gordon Street Presbyterian church, of which her husband is a deacon.

The funeral will be held from the chapel of A. O. and Roy Donehoo, Monday night at 8 o'clock, the Rev. Arnold Hill officiating. The body will be taken Tuesday morning at 7:30 over the Georgia railroad to Conyers for interment.

1.00 A WEEK

For Best Clothes Your Credit Is Good Here

USE IT!

NEVER look shabby. We sell the best Clothes made on the eastern terms in town. Come. We are head to foot outfitters on weekly payments.

People's Credit Clothing Co.
89 W. Mitchell St.



Ask your grocer to send you our new "Orange Label" blend—

30c. a half pound

(In) Ridgways Tea

On Sale at Rogers' 46 Stores

FINEST DENTAL WORK

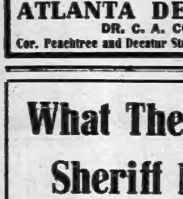

There's no finer dental work done anywhere than by the Atlanta Dental Parlors. We have the largest and best equipped dental office in the city.

Out of town patients given prompt attention.

ALL WORK GUARANTEED

Gold Crowns, $4.00 Bridge Work, $4.00 Set of Teeth, $5.00

ATLANTA DENTAL PARLORS
DR. C. A. CONSTANTINE, Prop.
Cor. Peachtree and Decatur Streets Entrance 19½ Peachtree Street

Record Week of Opera Is Over And Stars Are Homeward Bound

Another record week of opera is over. Stars, chorus, stage hands, bag and baggage are gone.

Atlanta is tired and happy from a strenuous and glorious six days.

But the haunting strains of the wonderful music that has remained with Atlanta after the departure of the artists is alone enough to guarantee a substantial consideration to the Metropolitan Opera company for its return engagement next year. And, from the other side of the house, before the opera stars left they expressed warmly their love for Atlanta and their desire to come back again next year.

So there is no doubt but that grand opera will be with us again next April or thereabouts, and will be well supported.

Grand opera is now as firmly an established annual event as New Year itself. A lasting interest in classic music has been awakened here and is growing each year, as is attested to by the increase each spring in attendance and receipts.

It is confidently predicted that grand opera in 1915 will set a new record for attendance and receipts, just as has been the case in the last two years.

In this year's attendance there was a marked characteristic, and that was substantial increase in the number of people from out of Atlanta who came here for opera. The visitors from other parts of the south have been increasing each year just as the total attendance has increased.

The 1914 opera week was from all standpoints the most satisfactory of the annual events that have been held.

EDUCATIONAL NEEDS OF NEGROES STRESSED

Large Mass Meeting Held Sunday at West Mitchell Street M. E. Church.

A large mass meeting of negroes was held Sunday afternoon in the West Mitchell Street Colored Methodist church for the betterment of the social welfare and improvement of educational facilities of the negro people of Atlanta.

The speakers included leaders of both the white and negro people of Atlanta, and a great deal of enthusiasm was manifested.

Mr. Walter White presided over the meeting. Mr. White, in an address, emphasized the importance of the church in the work of improving the moral and intellectual life of all people.

Judge W. R. Hammond pointed out that the interests of the white and negro races are common, and made it plain that the white people of Atlanta stand ready to co-operate with the negroes in every way possible to help them to improve themselves.

The need of efficient and unselfish leadership, especially in the schools, was the subject of a talk by Rev. Richard D. Stinson.

Dr. Joseph Broughton, president of the Georgia Sunday School association, told of how the Sunday school work of the state and the country is meaning more in the training of the young and the upbuilding of good citizenship than in the years that have past. He emphasized particularly the necessity of the negroes taking advantage of the Sunday schools for the proper training of their children.

Other speakers were Dr. Marion McH. Hall, W. J. Foote, of Foote & Davies; Nellie Frye, Bishop L. H. Holsey, Bishop J. S. Flipper, and others.

Music was furnished by the Morehouse Glee club.

GRADY BOND ISSUE LEADERS CONFIDENT

Continued From Page One.

A few weeks ago, there was also opposition from people who disapproved of the pay wards, but it is thought that this has been pretty thoroughly overcome.

The pay wards, as was pointed out by Mayor Woodward in a speech Saturday night at a mass meeting in the Fourth ward, are one of the most important features of the new institution. The present Grady has pay wards, and always has had them. Nearly every city hospital in the country has pay wards. They are generally recognized to be an essential part of such institutions.

In the plans for the greater Grady, the pay ward figures in several ways. In the first place, it is one of the interest and principal on the bond issue. This means that the new hospital can never become a burden upon the city treasury. The general principles, though, on which pay wards are incorporated into nearly every city hospital, are even more important. In this connection, they serve a double purpose.

The greater Grady, if it is built, will be built by the citizens of Atlanta. Its size will permit it to have the most modern equipment throughout. Whether there were any pay ward or not, this would be true. It will have the very best of operating and laboratory facilities. For it to have less than the best, would be to lower the dignity, not only of the institution, but of the city behind it.

Now, for this modern equipment to be at the disposal of charity patients only would be manifestly unfair and ridiculous. It would mean that the poorest man in Atlanta could get better hospital treatment than the richest. No one will dispute that the poorest man should get just as good treatment as the richest, but there is no reason why he should have better. In other words, an income should not debar any citizen from participating in the advantages to be offered by the proposed hospital.

Objections Are Met.

This is one reason for the pay ward. Another has for its basis certain human failibilities which crop into the average man object to going into a wholly charitable institution. The fact that it also contained pay wards would relieve Grady of this odium. It would not be a strictly charitable hospital. When a man went there, his friends, as now, would have no way of knowing whether he was in the pay ward or charity ward. This may or may not be an important feature, according to the mental attitude of the individual. There are men and women, however, who would die, and who have died, rather than go to a purely charitable institution.

Mayor Woodward thought this feature of sufficient importance to call particular attention to it in several speeches.

The only other objection to the pay ward—that outside physicians might not be admitted to—was disposed of a two weeks ago, when the city council passed an ordinance making compulsory the admission of all physicians who have patients in the hospital. In recognition of this new procedure, the Fulton County Medical society gave the bonds its unanimous indorsement.

No bond issue perhaps has ever gone to the voters surrounded by so many safeguards. On the resolution of the council, a citizens' committee of six has been appointed to oversee the expenditure of the bond money. Every item in the total amount which is to be spent has been made public. So much is to go for this ward, so much for this dormitory, so much for this clinic. The entire plan of expenditure is distributed in such a way as to guarantee Atlanta a municipal hospital which can stand up with any in the country.

The workers for a greater Grady have tried to meet every objection. They think every objection has been met. They believe that the bonds for the new hospital will be passed by the voters of Atlanta tomorrow.

Pastor Urges Issue.

Urging Grady bonds with enthusiasm and depicting the horrible inadequacy of the present hospital facilities, Rev. Fred A. Line delivered a strong sermon at the Universalist church last night, with "The Man Next Door" as his text.

"The problems of disease and suffering and sorrow in your city," he said, "are your problems. Are you shouldering your full share of responsibility? In a few days an election will be held in this city to determine as to whether we shall, as a city, answer to the cry of need as it sounds forth from countless hearts and lives.

Belongs to Whole City.

"We have in the heart of our city an institution which belongs to the whole people—an institution established and maintained for the purpose of ministering to the sick and suffering and for caring as to health and to active duties of citizenship those afflicted with disease.

"Its facilities are pitifully inadequate. Unnumbered men and women, both white and black, are denied its benefits because room and funds are lacking. A call has gone out for a great Grady hospital—for a Grady that will, in every sense, measure up to the requirements of the Atlanta spirit and standards.

"The people of Atlanta and vicinity have paid the past week for grand opera $100,000. Culture is a fine thing. Atlanta may well pride herself upon the fact that our city leads the world in grand opera demonstrations. But surely there are things to be considered as of even more importance to our city's welfare and prosperity and growth than grand opera. There are thousands of children in Atlanta suffering for want of proper care and treatment and environment.

The Better Part.

"There are countless of our less fortunate brothers who are suffering for want of proper care and treatment. It is truly lamentable if a city that can spend $100,000 in one week for grand opera cannot make adequate provision for its needy and afflicted children. It is good to buy a season ticket to the opera if you can afford it, but it is better to promote a move that will tend to the betterment of the sick and afflicted of our community.

"On Tuesday, May 5, your Christian consideration for the man next door should prompt you to vote and talk and work for a greater Grady, and for those men who stand for worthy principles and who are in sympathy with the intellectual and spiritual needs and interests of a whole community."

Proctor Urges Bonds.

Rev. H. H. Proctor, who returned to the city Saturday after a two weeks' trip east, urged the people at both services at the First Congregational church, colored, yesterday to support the proposed issue of bonds for the improvement of the hospital facilities of the community.

Among other things he said:

"There is a direct relation between health, happiness and efficiency, and one of the best investments a city can make is in those facilities that promote the physical welfare of its people. One of the most important movements ever undertaken in Atlanta is the proposed issue of bonds to be determined at the polls next Tuesday by which better hospital facilities are to be provided for colored, as well as white people. The movement contemplates $125,000 worth of improvements for colored patients, including maternity and contagious wards, both badly needed. The very fact that the white people of the city recognize that in the good health of the colored people their own self-interest will be promoted, if for no greater reason, will insure the carrying out of the stipulations agreed on.

"There are about 1,000 registered colored voters, and I trust every one of them will go to the polls and help roll up the required two-thirds vote for the passage of these bonds. The issuance will prove a hardship on nobody, but mean better days ahead for the whole city."

A NEW EYE GLASS

The new "Fits-U" eye glass mounting is neat, dressy and stays on comfortably. A. E. Brewton Co., Outlinhas 14 Whitehall.—(adv.)

LUCY COBB EXERCISES WILL BEGIN ON MAY 22

Athens, Ga., May 3.—(Special.)—The Right Rev. Theodore Bratton, bishop of Mississippi, will preach the commencement sermon for Lucy Cobb institute this year, Sunday, May 24.

The baccalaureate address will be delivered on the following Monday evening by the Rev. C. R. Willmer, of Atlanta.

Tuesday evening, the 26th, there will be a cantata. A feature of the evening also will be the Spanish dance, to be run, trained by Miss Desha, the dances arranged by Miss Garnett.

Saturday evening, the 23d, the annual concert will be given by pupils of Misses Mott, Desha and Willis.

Sunday evening vespers conducted by Bishop Bratton.

Saturday morning, the 23d, the annual alumnae meeting will be held and a large number of the "old girls" from all over the state and other states are expected to be present.

The commencement exercises will be Monday evening, the 25th, at 6 o'clock, if the weather is suitable, on the lawn of the campus.

Monday evening from 9 o'clock the annual reception by the co-principals, Miss Georgia Willis Bradley and Miss Desha.

Tuesday morning, the 26th, will be given, always one of the most brilliant early summer events of the state.

GOVERNOR TO ADDRESS 7TH DISTRICT MASONS

Rome, Ga., May 3.—(Special.)—The program of the annual session of the Seventh District Masonic convention has been completed, the convention will assemble on Wednesday morning, under the direction of Worshipful Master Max Meyerhardt. Delegates from all of the thirteen counties in the seventh district will be here to the number of several hundred. The address of welcome will be delivered by Hon. J. D. Hanks, mayor of Rome. During the two days' session there will be work in the various degrees by different lodges of the district.

One of the principal features of the convention will be a public meeting at the Rome opera house, known as "ladies' night," at which address will be delivered by Governor John M. Slaton, Mrs. Rose Ashby, past grand matron of the Order of Eastern Star; Past Grand Master Henry Banks, of Georgia; Commissioner of Agriculture J. D. Price, Hon. Barry Wright, Hon. F. S. Wright and Hon. W. Y. Bale, of Rome. The program for Thursday includes religious service, at which short sermonettes will be preached by local ministers and the election of officers. The meeting comes to a close with a great Masonic rally on Thursday night.

IMPROVEMENT LIKELY IN THE COTTON MARKET

New Orleans, May 3.—The cotton market had a good tone at the opening last week and Monday's prices soon advanced to 9 to 10 points over the close of the week before. This was caused by reports of late planting and heavy rain damage in the western part of the belt. After Monday, however, prices declined until at the close they were 2 to 3 points down on the new crop and 10 to 11 lower on the old. Any strength that might have been expected from the issuing of May notices on new crop was neutralized by the fact that they were brought back by those receiving them and immediately eastern bears opened a selling campaign in July and all positions regardless of the movement.

General conditions seem now to point to an improvement next week. The late crop doubtless will have its effect and the fact that much replanting probably must be done in Texas also will have weight. Traders generally do not see bright prospects in the figures being posted now. Most of the leading authorities place the increase at a low percentage.

BRIDE WON IN TWO WEEKS DESERTED IN FIVE DAYS

Rome, Ga., May 3.—(Special.)—A courtship of two weeks, a marriage of five days, followed by the desertion of her husband, taking with him $15, all that she and her mother had in the house, is the story told in court by Mrs. Ora Robinson Dean, of Lindale. The man in the case was Gary Dean, said always to have been a native of South Carolina. The wife and mother-in-law have sworn out warrants charging Dean with desertion and obtaining money under false pretenses. He secured the cash, claiming that he wished to have some dental work done, and left ostensibly for the office of a dentist in Rome, but failed to return.

In Memory of Pepper.

Washington, May 3.—The house held a brief memorial session today in tribute to the late Representative Irvin S. Pepper, of Iowa. Speaker Clark made the principal address.

T. E. BROWN APPOINTED BREMEN POSTMASTER

Bremen, Ga., May 3.—(Special.)—Thomas E. Brown, a farmer living near town, formerly principal of the Buchanan high school, and at one time county school commissioner of Haralson, has been appointed postmaster at Bremen, to take effect May 8, in place of L. P. Trimble, resigned. Mr. Brown has held the office for seventeen years.



"My! How good it smells!"

Yes. And it *looks* good and *tastes* good and *is* good, too. No doubt about the goodness of

Campbell's Tomato Soup

The minute you open it you begin to realize how fine it is. The bright natural color and spicy aroma tell their own story. They are the color and fragrance of *nature*—of ripe, sound, perfect tomatoes cooked, seasoned and blended just right to make the best tomato soup you ever tasted. And *you* are the judge and jury.

Your money back if not satisfied.

21 kinds 10c a can



Campbell's SOUPS

LOOK FOR THE RED-AND-WHITE LABEL

U. C. V. RATES TO THE Reunion at Jacksonville FLORIDA

A. B. & A. RAILROAD

The "OFFICIAL ROUTE" from ATLANTA

	Schedule Vestibule Special Daily	Schedule Daylight Special Daily	Round Trip Fare.
Lv Atlanta	9:30 PM	7:30 AM	$7.25
Lv Senoia	10:46 PM	9:05 AM	6.80
Lv Woodbury	11:20 PM	9:59 AM	6.00
Lv Manchester	11:50 PM	10:25 AM	6.00
Lv Oglethorpe	1:35 AM	12:32 PM	4.60
Lv Montezuma	1:40 AM	12:37 PM	4.60
Lv Vienna	2:20 AM	1:24 PM	4.10
Lv Cordele	2:40 AM	2:05 PM	3.55
Lv Fitzgerald	3:45 AM	3:25 PM	3.20
Lv Douglas	4:40 AM	4:35 PM	2.65
Ar Waycross	5:50 AM	6:10 PM	
Ar Jacksonville	7:55 AM	8:50 PM	4.60

Tickets Sold May 3rd to 7th Inclusive.
Return Limit May 15th, Unless Extended.

PURCHASE YOUR TICKET VIA THE A. B. & A. RAILROAD SO YOU MAY SEE SOUTH GEORGIA, 11 Its Best. Liberal Stop-Overs

ASK YOUR FRIENDS TO JOIN YOU IN THIS MOST INTERESTING TRIP TO FLORIDA

Low Side Trip Rates to ALL NEARBY POINTS

Make Your Reservations Today and Get Further Information at 70 Peachtree Street.

W. W. CROXTON, 'Phone 1132. R. E. CAMP, Ivy St.
General Passenger Agent. Ticket Agent.

Just Before Leaving Home This A. M.



Dearest, PLEASE get yourself some new Shirts. Then he smilingly comes in to see us, and delightedly leaves, "after the inspection," six of those soft summery looking patterns, says he.

But we'll explain. Soisette, Silk, Madras, Pongees. Plain, fancy (with and without soft collars to match). For today's wear, or tomorrow, or even for Golfing. $1, $1.25, $1.50, $2 on up.

A Sennit straw hat becomes even an ugly man. Here's your tip. $1.50 and $2.

Palm Beach Suits "help some," $7.50, $8.50.

A Blue Serge Suit certainly is "an all-around" safe suit, and the Serges we sell are those good and tried blue. We warrant.

"I buy all my ties here," said a friend to one of our salesmen yesterday. Well, really, we don't blame him, for the selections are done by an expert. Have you seen the new ones at 50c?

THE GLOBE CLOTHING COMPANY,
89 Whitehall St.

What the Grand Jury Says About Sheriff Mangum's Stewardship

His Administration of the Jail Is Vigorously Condemned

The following is a verbatim copy of the Grand Jury's report, filed with the Court May 1st, 1914:

"COUNTY JAIL"

"The Grand Jury, in a body, visited the County Jail, and made a thorough inspection. We found the building in an unsanitary condition.

"The cells and corridors are dirty and some of them are littered with paper, empty bottles, cans and scraps of food. We recommend immediate and frequent applications of scrub brush and such other utensils and materials as are necessary to make and keep the Jail clean. * * *

"We noticed in the laundry room a quantity of excelsior, probably twenty-five or more bales. This large supply of inflammable material constitutes a serious fire hazard and exposes the prisoners to grave danger from suffocation in the event of a fire. We recommend that this excelsior be stored elsewhere."

"STATE OF GEORGIA, COUNTY OF FULTON—

"I, Arnold Broyles, Clerk of the Superior Court of Fulton County, Georgia, do hereby certify that foregoing is a true and correct copy of the excerpt of the grand jury presentments for the March term of 1914.

"Witness my hand and seal of Court this, the second day of May, 1914.

(Signed) "ARNOLD BROYLES,
(Seal) "Clerk of Superior Court, Fulton County, Ga."

Elect Capt. W. M. Mayo Sheriff and he will make the Jail his official residence and your county will not be subject to these shameful conditions.

In the Interest of Fair Play

The undersigned, being the immediate neighbors of Mr. L. O. Wright, indignantly resent certain rumors that are being circulated by W. M. Mayo or his deputies. They have persisted in saying that Mr. Wright was going to withdraw from the race for Sheriff, and that he was running in the interest of Sheriff Mangum, notwithstanding Mr. Wright's denial, and the denial of his deputies, his friends, and everyone connected with his campaign.

Now we brand as false all these rumors, and charge Captain Mayo or his deputies with circulating these rumors when they know them to be false. We do not believe the people of this county will support any man, or set of men, for the responsible office of Sheriff, who are guilty of such deliberate misrepresentation. WE KNOW THAT MR. WRIGHT IS A HIGH-TONED GENTLEMAN, WORTHY OF ANY MAN'S BALLOT, AND IS RUNNING HIS RACE STRICTLY ON A HIGH PLANE, AND IN THE INTEREST OF NO OTHER CANDIDATE. THEREFORE, WE CHALLENGE CAPTAIN MAYO AND HIS DEPUTIES TO PROVE ANYTHING TO THE CONTRARY.

We therefore appeal to the fair-minded people of this county to put their stamp of disapproval on such methods by voting for L. O. Wright for Sheriff on May 5th.

I. F. VICKERY	A. P. HERRINGTON
O. M. VARLEY	W. L. HARALSON
C. G. GREEN	H. D. CARTER
E. M. KIRK	L. W. PIERCE

THE CONSTITUTION

Established 1868.
THE STANDARD SOUTHERN NEWSPAPER

Published Daily, Sunday, Tri-Weekly

CLARK HOWELL, Editor and General Manager.
W. L. HALSTEAD, Business Manager.

Associates: Clark Howell, Roby Robinson, Albert Howell, Jr., E. P. Black, H. W. Grady.

Telephone Main 5000.

Entered at the postoffice at Atlanta as second-class mail matter.

POSTAGE RATES:
United States and Mexico.
1c to 12-page papers, 2c; 13 to 24-page papers, 3c; 26 to 32-page papers, 4c; 36 to 56-page papers, 5c.

SUBSCRIPTION RATES:
By Mail in the United States and Mexico. (Payable invariably in advance.)

	1 mo.	6 mo.	12 mo.
Daily and Sunday	60c	$3.25	$6.00
Daily	50c	2.75	5.00
Sunday	.....	1.25	2.00
Tri-Weekly	.....	.....	1.00

By Carrier.
In Atlanta, 15 cents per month or 12 cents per week. Outside of Atlanta, 60 cents per month or 14 cents per week.

J. R. HOLLIDAY, Constitution Building, sole Advertising Manager for all territory outside Atlanta.

The address of the Washington Bureau is No. 1100 G Street, N. W. Mr. John Corrigan, Jr., local correspondent, in charge.

THE CONSTITUTION is on sale in New York city by R. M. the day after issue. It can be had: Holaday's Nastasium, Broadway and Forty-second street (Times building corner), Thirty-eighth street and Broadway and Twenty-ninth street and Broadway.

The Constitution is not responsible for advance payments to out-of-town local carriers, dealers or agents.

"ATLANTA SPIRIT" ON TRIAL.

Tomorrow's election on the bond issue for Greater Grady hospital is a vital test of the "Atlanta spirit."

The materialization of Greater Grady is a life and death matter to this community.

Upon it hinges safeguarding the lives and conserving the efficiency of every man, woman and child, of both races and of all stages in life.

Grady is our one municipal hospital.

It should afford accommodations of the highest grade to every man, woman and child with the right to demand service from a municipal hospital.

Atlanta has radically outgrown the institution in its every department.

There is not bed-room or other facilities for the citizens with a right to ask them.

This means that our fortress against disease and death breaks down at one of its most vital points.

The doctors of Atlanta see this, and have indorsed Greater Grady.

Business men, property-owners, real estate men see it, and have indorsed Greater Grady.

Club women.

Organised labor.

Ministers of all denominations.

All civic and philanthropic associations.

Representative negro leaders.

Every element that makes conspicuously for progress and health in Atlanta are behind the movement for Greater Grady.

The principal and interest on the bonds for Grady will be more than cared for by the income from the pay-wards of the enlarged institution. In the end, the tax-payers will be put to no expense. The proceeds of the issue will be supervised by a commission of representative citizens.

Under these conditions, no citizen of Atlanta can afford, by apathy or opposition, to align himself with the forces of disease in Atlanta.

The "Atlanta spirit" expects every Atlantan to do his duty tomorrow.

THE WORLD FIGHTS DISEASE.

Secretary of the Treasury McAdoo, whose department has jurisdiction over health matters as they touch other nations and our own nation, asks congress for $180,000 to fight disease epidemics in Mexico.

Typhus fever, typhoid fever, malaria and tropical diseases generally are epidemic in Mexico.

It has been said on good authority that if it is necessary for the Americans to remain in Mexico for a considerable period, they will suffer heavy losses from communicable diseases.

Secretary McAdoo evidently is determined to do his share to avert any such catastrophe.

Health is not a matter of local concern. No nation can sit to one side and plume itself on its low death rate with disregard for other nations. No nation can violate all the health rules and expect to maintain unbroken its commercial relations with the other nations.

The demand is, first, that each nation keep its own health house in order.

The demand is, next, that each nation insist that its neighbor observe also the fundamental laws of sanitation and hygiene.

In other words, the twentieth century gospel of hygiene is that each nation must contribute its share to the maintenance of the world's health; that no nation, whether wealthy or impoverished, has the right to jeopardise the health of another nation; that the prerequisite to doing business with the big council of nations is the observance of ordinary rules for the cure and prevention of disease and conditions that lead to disease.

The reasoning was illustrated when the various big trading nations notified the port of Guayaquil, in Ecuador, South America, a few months ago, that it must clean up or get out of the international circuit of trade.

Up to that time Guayaquil had been a notorious breeder and spreader of diseases, reckless alike of its own health and the health of the nations represented by the many ships that came into its port. Now Guayaquil has hired a sanitary engineer of international reputation to come in and fit it for dealings with decent nations.

THEY TALK "ATLANTA."

One of the notable assets of grand opera week to Atlanta is that annually it sends through the south a caravan of representative southerners who proclaim the advantages of this city. The mouth-to-mouth publicity that accrues to Atlanta from the thousands of representative men and women from every southern state is of immense advantage to the city.

More effective than printed publicity is the sort contained in impressions noted by the observant individual and carried on to others by personal touch stretching over months and years.

Each year now, for five years, Atlanta has enjoyed this brand of publicity from the most representative people in the southern states.

Incidentally, more publicity and publicity on a broader scale will come to Atlanta through the meeting of the Shriners, due now in a few days.

From this point of view alone whatever energies Atlanta puts forth are more than rewarded.

NO EXCUSE FOR MALARIA.

Sir William Willcocks, the English engineer who built the Assouan dam on the Nile river in Egypt, told the National Drainage congress in Savannah, and medical bodies elsewhere, that there is no excuse for the malarial mosquito.

Sir William is right. The malarial mosquito can thrive only where drainage is imperfect. Along the Nile the mosquito that carries the infection, the anopheles variety, was abundant. With the building of the Assouan dam the swamps were cleared and the mosquitoes disappeared, and with them the malaria.

What Willcocks did in Egypt Gorgas did in Havana, for the yellow fever mosquito, and in Panama also. The malarial mosquito was likewise present in those regions, and the army engineer put it to rout along with its brother, the Stegomyia fasciata.

There is no district on earth plagued with malaria, whether Georgia or Texas or Virginia, that cannot be cleansed by the simple process of drainage.

It may be urged that the expense attached to such a process is prohibitive, and that it is cheaper to leave these vast tracts of land uninhabited.

The argument is fallacious.

Vast sections of land in every part of the world are useless because of malaria. Daily civilization is becoming more overcrowded, the demand for space and for land subject to ownership more acute.

To say that we will leave malaria-ridden land idle because of the expense of fitting it for occupancy is to say that we are willing to abandon a gold mine because there is some cost attached to fitting it for the necessary machinery.

Human courage and human initiative are not yet willing to make these concessions.

The malarial portions of the earth will be purged and brought under subjection and the job will be done within comparatively a short time.

A NEW "T. B." TREATMENT.

Cables from Paris report that Henry Spahlinger, a young Swiss biologist, has discovered a new serum treatment for tuberculosis that many experts believe to be the most effective purely medical agent yet discovered. The details of the remedy were described to the Paris Academy of Medicine. The dispatches are too meager to permit as yet of a competent opinion of the preparation.

It is to be hoped the announcement from France is not the precursor to another Friedmann fiasco. The United States, Europe for that matter, has not yet recovered from the revulsion of feeling over the manner in which disease, poverty and suffering were exploited by the young German charlatan. It is a safe assumption that while public and medical opinion will hold an open mind regarding the Spahlinger treatment, it will require stern proof of efficacy before displaying any more credulity.

If Spahlinger or any other man devises anything even remotely approaching a specific for tuberculosis he will be destined to fortune and, what is better, to one of the highest places in history. Thus far serums, vaccines and tuberculins have proved more or less a delusion, or at least to be of conjectural value. Scientific opinion of the best order is today extremely dubious regarding the curative or immunizing value of tuberculin, while some physicians hold it to positively harmful, and a great many others are skeptical regarding the virtues of allied preparations.

The one positive thing medical science does know with regard to the treatment of tuberculosis is that fresh air, judicious rest, food and a dry atmosphere are the most reliable agents. We know beyond a quibble that these factors have cured and every day are curing tuberculosis. We do not know if other measures are entitled to rank higher than as doubtful adjuncts that some fresh discovery may wholly discredit.

Until science comes bringing final witness to the efficacy of a medical specific, persons afflicted and their friends, as well as the reputable physician, should not be beguiled by florid promises and unsupported assertions.

JUST *from* GEORGIA

By Frank L. Stanton



Home From the Op'ry.

I.

The op'ry folk have gone away—they've read the music riddle.
An' the home'ards bound today—back to the old-time fiddle
As' voices with no style at all; old-fashioned they are seemin':
This gittin' down to earth ag'in's like wakin' up from dreamin'!

II.

We clink ag'its the old home-latch—somehow with backward glancin',
An' sing at the old home-songs once more, an' dance the old home-dancin';
But echoes of them op'ry songs around our hearts are ringin',
Seems like our souls are lost away—in higher regions flyin'!

III.

Well, play us now the old tunes that chew the home-folk stiller—
The ones with power to lift us to Hallelujah Hill!
Good mornin' to the roses—vines to the home-porch clingin'—
We rickollect that all o' life ain't high-class op'ry-singin'.

* * * *

Nuggets by the Wayside.

The right path of duty wants neither Time nor Tide to wait for him. He keeps just a little ahead of both.

Funny that folks who worry about the sun's light dying out keep umbrellas over their heads on a shining day's heat.

If you climb high they'll say you're "trying to show off;" if you stay in the valley they'll remark that you haven't enough energy to flip a flapjack in a red-hot frying-pan.

Folks see Good Times in their imaginations. Then they start out to find them—and best half is in hitting hard licks to make their dreams come true.

* * * *



Lost in the Ozarks.

The Musket Ridge Philosopher writes of being "lost in the Ozark mountains." He says, in the Dalton Citizen:

"The rest of my days I hope to spend away out where everything is serenely quiet and where folks don't give a darn which way the wind blows—away back where the complexions are tanned like leather, where their stomachs that will digest tacks, chains, where grammar is obsolete, where the moving pictures are real, where the cattle graze lazily on the grassy knobs, where the hens cackle loudest, where the ham gravy is reddest, where the hound dog barks loudest and the squirrels go scurrying through the bushes—back there where they call cartridges, 'kattidges,' and where they 'garnish' you a good, quiet time."

* * * *

When You Get Away Out.

I.

When you get away off
From the city's strife
Then you feel like saying:
"This is the life!"

II.

Sweetest music ringing,
Grown with scarlet gleams;
Hear the rivers singin',
Read the valley's dreams.

III.

Where the Rose is giving
Its lips for Love to kiss—
Oh, the joy of living
In a world like this!

* * * *

"Being a Boy Nowadays."

In an article on poor boys nowadays, The Kansas City Star quotes Mrs. Tom Thompson as follows:

"They find that they were born neither in a log cabin nor a sod house, but too often, indeed, under the glare of an electric light. They were compelled to wash their neck and ears, brush their teeth, shine their shoes, from the earliest times of their recollection. They got no education by the light of a pine knot. They never had to eat corn bread and sorghum on their lives. They even never had new 'pants' made out of daddy's old ones. They never got to split any rails, nor trap any 'possums. Shucks! Everything that's any good happened a long time ago. Let's go and get up a home talent show. Come on!"

* * * *

The Battle-Bird.

When you hear the eagle scream
It ain't because he's hit:
He hears the rivers beatin'
An' he wants to fight a bit!

His feathers shine along the Nine
When the storm's voice is heard;
In storm or calm he feelin' fine—
The eagle battle-bird!

—Frank L. Stanton.

The Billville Banner.

Some o' these fine days we're going to get that Metropolitan Opera company to come to Billville, if it's only for a fish frolic. There's no fear that they will put the mockingbirds out of business, for there are thousands of 'em singin' in the blossoms and making day an' night a thrilling dream of music; but we want a day with the singers who are to be heard over before its time, often bring it back to earth to wonder if the stars can match their music.

* * * *

The High Hopper.

Hi! Mister Hoppergrass,
Do jumpin' dere you'll win;
Br'er Mockin'bird want brakfas',
An' he sho' will twitch you in!

You better stop an' study
Befo' de time gone by;
Dey's lots er folks in trouble
Bekase dey hop too high!

* * * *

Says Br'er Williams.

Ef dey keeps on stroyin' de forests you'll soon see de politicians er dey la, fer it'll be impossible fer 'em ter take ter de woods.

HOME SWEET HOME

By GEORGE FITCH, Author of "At Good Old Siwash."

There are two kinds of homes in this country. There is the house to which we go every evening to groan over the month's bills, cuss the furnace, complain about the toughness of the meat at dinner time and lay plans for escaping to the theater or some other abode of joy. And there is "Home, Sweet Home."

Most of us love our homes, but conceal the fact with Spartan firmness. But we all love our Home, Sweet Home. It is the home which we have lost or mislaid, and on it we pour out all our excitement and yearning.

"Home, Sweet Home" is either a thousand miles or twenty years away. It usually isn't much of a home to begin with, but after it recedes into the distance its owner begins to make improvements in it. He takes the draughts, splintery floors and lazy heating stove out of it, does away with the leaky roof and the cellar which has ambition to become a mill pond in the spring, and dismisses the lonesome flappy wall-paper from his mind. Then he begins to add wings, porticoes, boudoirs, galleries, drawing rooms, flying balconies and conservatories to it. He runs a mental vacuum cleaner through it, taking out all the harsh words and quarrels which have taken place in its former times and fills it full of family love, happiness, hope, affection and industry. When all this is done, he places the Garden of Eden around it, paints it in luminous colors and then stands in the distance and—work. After he has looked at it a while he breaks down and cries because the place in which he is now living has only fourteen rooms and silver-plated plumbing.

John Howard Payne owned the first real Home Sweet Home. It was the only home he had, and he talked about it so much that every one began speaking of it. It is a great pleasure to have a Home Sweet Home, but it is a little hard on the mere home. If we could only be half as fond of our homes as we are of them later when they become our Home Sweet Homes, we would enjoy life more and our families might possibly enjoy us.

Unspecialized Experience

By GEORGE MATTHEW ADAMS.

Experience is the price of Success—to a large degree. So the demand for experience and demands workers who are equipped with Experience. But where the experience has so been specialized or accumulated as not to serve his purpose, the employer cares not for Experience.

Unspecialized Experience is doing more to encourage idleness and failure than almost all other agents of destruction massed together.

For of what value is Experience to you if you can't hitch it to a job that is drawing something—to somewhere? Every time you think or make a movement you accumulate experience—but if it isn't to a purpose it becomes Unspecialized and useless. Therefore, orderly thinking—systematically thinking and conversation—with and to results the processes of your mind—that is travel toward Success.

Don't take a job merely because it's a job. It is bound to give you Experience, but it may be experience that you may reject or, that may undo the valuable experience you may already have. Specialize your Experience—Make every hour of thinking and action in work to contribute to a large Experience—an Experience of Experiences both connected and useful.

"Salute Old Glory."

The Stars and Stripes are passing by,
Her folds unfurl against the sky,
There is no flag can save so high—
Salute Old Glory!
Stand with your cap within your hand,
Since in no flag so great and grand,
Her colors guard our Native land—
Salute Old Glory!

Our fathers fought that it might wave,
Our boys went down that they freely gave,
Earth never found fairer, more brave!
Salute Old Glory!
Let men proclaim her liberty today,
Our banner's in the world to stay;
Give all her Stars the Right of Way—
Salute Old Glory!

Let those who love its bars of white,
Its nest of blue, its stars of night,
Its red, whose blood embodies might,
Salute Old Glory!
Let all the Nations fall in line
Salute! 'Tis friendship's countersign;
Strike colors here at freedom's shrine—
Salute Old Glory!

The Stars and Stripes are passing by
Salute her now, or answer why!
The Eagle screams from out the sky:
"Salute Old Glory!"
Let those refuse who dare to pay
The price that takes her proudly away:
Our call is that you must obey!
Salute Old Glory!
—OLIVER ALLSTORM.

Galveston, Texas.

The Romany Lass.

Then pour the red wine, and fill up your glass,
We'll drink to the health of the Romany lass,
There she goes dancing, bare feet a-glancing,
Little brown feet on the grass!

Quick the lads gather like flies to the honey,
Who will deny they've the worth of their money?
Gold's none too good for the price of her glances,
The sight of her pretty bare feet as she dances!

Now it's: "You shall cross water,
And you shall have luck,
You'll win what you wish after
If only you've pluck?
Yours is the ship for a
Troublesome sea—
The lady is false, sir,
You'd better take me?"

Up fly the windows, good dames lean to scold her,
Little she heeds, only chaffing the holder,
Little she cares for the hearts she has broken,
Smiles are for sale at the price of a token—
So she goes dancing, flare feet a-glancing,
Little brown feet on the grass!

Only a gypsy—the graybeards despise her,
Toss her a coin when there's no one the wiser;
Only a gypsy—yet fill up your glass,
We'll drink to the health of the Romany lass:
There she goes dancing, bare feet a-glancing,
Little brown feet on the grass!
—Gertrude Knevels, in The New York Sun.

The Robin.

When first the willow catkins show,
And water sings past pebbly veil
Of golden glory, and the flow
Of maple sap in trough or pail
With merry drip and tinkle cries
The pulses leap, the fancies throng,
Then robin comes at dawn and wakes
And gladdens all the world with song;
High on the cherry tree he tunes
His voice to many a winsome lay,
Or in the long, sweet afternoons
Till sunset sings his soul away.
Best bird, and wise, no idle praise
Nor foolish blame disturbs his rest;
Content he weaves divinest lays
Or toils at humble love's behest.
We crown him laureate of our woods,
We welcome his returning wings,
And dream of joy's beatitudes
Whene'er the vernal robin sings.
—Benjamin S. Parker.

DAILY GRIST *from the* STATE'S POLITICAL GRIND

DIRECT DOUBLE DEALING CHARGED TO HARDWICK BY AUGUSTA MAN

Augusta, Ga., May 3.—(Special.)—The political turmoil in Richmond county right now turns not to county, city or state politics, but to the United States senatorial race in that E. R. Pilcher, superintendent of the county home, who was for seventeen years superintendent of mails in Augusta, and was kicked out of the Augusta postoffice by the republicans, told today "how the postoffice deal was put over" for Congressman Tom Hardwick.

A great many of Mr. Pilcher's friends—and they, through his family connection all over the district, are no few—have been expecting this "expose" for a week. It came today, and that there will be an after-clap is a foregone conclusion.

Mr. Hardwick, contacted, even up to Friday afternoon of last week, that he had not fully made up his mind to whom he would give the Augusta postoffice. Mr. Pilcher, in his public declaration, says the congressman told him so. Now, Mr. Pilcher charges Mr. Hardwick did not; had fully made up his mind, and really knew and had announced privately, as long ago as ten months.

Mr. Pilcher charges Mr. Hardwick with not filling the Augusta postoffice, but with handing it out to those to whom Mr. Hardwick "is bought and sold"—to "two or three who have been with Mr. Pilcher does not say so in so many words, he makes it so plain in his letter that it can't be mistaken that he is driving at certain of the bosses of that faction of Augusta politics against whom such a relentless and bitter fight has been waged the past five or six years—the "balance of power," but known by another name. It is known that that faction put Colonel John W. Clark in the sheriff's office, and has kept him there the past twelve years, but refused to keep him there any longer; that they were called upon to "give somebody else a showing," and that Colonel Clark has not been so much power among them as somebody has been making it appear in years gone by.

However that may be, Mr. Pilcher charges Congressman Tom Hardwick, now a senatorial candidate, with double dealing dealing with Pilcher and Pilcher's friends, asserting in positive terms that Mr. Hardwick ten months ago had made a definitely understood by certain of his friends as long as three or four weeks ago that he was going to be postmaster, and that he was arranging his affairs, as long as three or four weeks ago—perhaps longer—to get into the Augusta postoffice. As a matter of fact, certain county politics have been framing along that direct line, almost if not quite that long, and some of that political maneuvering has had to do with Colonel Clark's office.

Pretty near all of what Mr. Pilcher says in his letter is a refutation of what the public has all along been given to believe in the matter of the Augusta postoffice appointment, and—and the Pilcher and the Pilcher family influence in the tenth congressional district is no mean one, which may mean in the end that Candidate Hardwick might find that the flinging over of Candidate Pilcher in the little postmastership would prove a political boomerang; that it is floating through the air with a possible tendency to turn around the corner before it stops and hit him in the face.

TENDERS OF SUPPORT STILL POURING IN ON JUDGE THOMAS

Valdosta, Ga., May 3.—(Special.)—Many new tenders of backing by strong requests for him to make the race for governor, have come to Judge W. E. Thomas, of Valdosta, this week. So far, however, he remains undecided. He appreciates fully the interest his friends in south Georgia, as well as in other sections of the state, are taking in his prospective candidacy, but, as he has stated from the first, it is a matter which he believes should be carefully considered after thorough investigation of conditions.

A significant fact in connection with the efforts to bring out Judge Thomas is the almost unanimous support of the newspapers in south Georgia. Expressions from a vast majority of them during the past two weeks have been of the most cordial character.

Every day makes it more apparent that if he decides to run he will enter the race with a powerful following, even as one date in this section at least. Dr. Hardman, Mr. Anderson and Judge Nat Harris, if Judge Thomas should enter the race, candidate, would "mix things up," and as far as this section is concerned, the gubernatorial race would be anybody's race.

Judge Thomas' friends believe he will run, however, and they expect to have an announcement from him within a short while.

FRIENDS DO NOT EXPECT LEE TO ENTER RACE FOR GOVERNOR

Rome, Ga., May 3.—(Special.)—Romans who are in close touch with the political situation do not believe that Congressman Gordon Lee will make the race for governor. While rumors that he would do so at this time have been current for the past few weeks, the congressman has not made known his intension to any of his close political friends and advisers here.

They believe, therefore, that he will seek another term in congress. Should he decide upon the latter course, he will probably have no opposition. Judge Price Edwards and other prominent men in the seventh congressional district who have had the matter under consideration have announced that they will not oppose Mr. Lee. Of course, should Mr. Lee not seek re-election, there will be a different story to tell, with "favorite sons" from practically every county in the district at least tentatively in the race.

Another thing that leads politicians to think that Lee will not seek to succeed Governor Slaton is the prospective candidacy of William H. Harris, of Gainesville. Mr. Harris' local friends expect him in the city during the next few days, and confidently expect his formal announcement to appear after his visit to Georgia.

It is not believed that both Lee and Harris would be in the race, or that they would oppose each other, and Mr. Harris' plans are said to be much more definite than those of Mr. Lee.

LIVELY CONTESTS IN PROSPECT FOR CHATHAM COUNTY OFFICES

Savannah, Ga., May 3.—(Special.)—Prospects for a lively contest over several Chatham county offices at the primary in the summer were increased this week when it became known that several campaigns is being prepared.

The offices of which will offer for re-election at the approaching primary are: Receiver of Tax Returns Marcus S. Baker, Tax Collector T. F. Thomson, Sheriff Merritt W. Dixon, County Treasurer R. J. Stewart and Clerk of the Superior Court William L. Grayson. The terms of the other county officers do not expire for two years yet.

It is practically certain that at least four of these will have opposition. Arnold Seyden, former warden of the county jail, will offer for sheriff against Colonel Dixon. It is expected Seyden was deposed as warden when Dixon became sheriff. The friends of E. J. Kieffer, Sr., as well, will get in the race against Marcus S. Baker for the office of receiver of tax returns. Thomas Halligan and others are mentioned as candidates against Colonel Grayson for the superior court clerkship. County Treasurer Stewart is almost certain to have at least one opponent.

MANGHAM NAMED STATE SENATOR IN BARALSON COUNTY PRIMARY

Bremen, Ga., May 3.—(Special.)—The Haralson county primary, held Saturday, resulted in the nomination of J. J. Mangham for state senator, over his two opponents, Dr. S. F. Williams and P. E. Baxley, by a majority of 202.

G. B. Richards defeated R. H. Parker for sheriff; J. S. Edwards was nominated for the legislature; R. C. Holcombe for clerk of court; J. R. Rush for tax collector; D. C. Chandler for tax receiver; W. S. Walker for treasurer; T. L. Newton, surveyor; Jack Brooks, coroner.

A heavy vote was polled throughout the county.

Wants It to Stand.

Editor Constitution: I desire to commend your stand in opposition to a change of the rules adopted by the democratic executive committee.

If they were good three weeks ago they certainly should be now.

The county unit plan has been recognized for many years and should stand.

JULIAN S. McCURRY.

Hartwell, Ga.

A Man Is as Old as He Feels.

"From The Liverpool Daily Post.) The world is full of people who are as old as he feels, a woman as old as she looks, it seems, pure Liverpudlian, and legal at that. During the trial of a breach of promise case there arose some argument as to the desirability of a man of 49 marrying a girl of 20. Whereupon the judge delivered the famous opinion for the even wiser better, for, when counsel for the defense argued that the lady had had a lucky escape from marrying such a man as his client, the witty judge observed: 'What the woman loses is the man she thinks him to be.'"

Thirteen Automobiles Given Away

Fill out Nomination Blank below and send to The Constitution today. It may mean a motor car for you.

Every Energetic Entry Gets a Prize

NOMINATION BLANK

In $25,270 Free Gift Campaign

Date.....1914.

The Constitution—Gentlemen:
I nominate.....
(State whether Mrs. or Miss.)
City .....
Street No.....State.....
District No.....as a candidate in The Constitution Free Gift Campaign.
Sign .....
Address.....

This nomination blank will count 5,000 votes if sent to the Campaign Department of The Constitution. Only the first nomination blank received will count for 5,000 votes. The Constitution reserves the right to reject any nomination. The name of the person making the nomination will not be divulged.

VOTING COUPON

NOT GOOD AFTER MAY 10, 1914.

The Constitution's $25,270 Free Gift Campaign

This Coupon will count 10 votes for.....

District No.....City.....

Street No.....State.....

Good for 10 votes when filled out and sent or brought to The Constitution. Not transferrable after once received.

WAR SPIRIT TAKES NAP IN CONGRESS

Unless Something Breaks in Mexico, House and Senate Consider Subjects Less Spectacular Than Talk of Invasion.

Washington, May 3.—The war spirit is slumbering in congress, and unless there are unlooked-for developments south of the Rio Grande during the present week both senate and house will turn attention to subjects less spectacular than talk of invasion and predictions of American conquest.

The senate promises to be busy during the week with debate on the bill to repeal the tolls exemption clause of the Panama canal act. The house is expected to dispose of the naval appropriation bill, provide in it for two battleships as the administration has requested, pass the diplomatic and consular bill and possibly reach the anti-trust bill. The "big" and "little" navy men will have their inning tomorrow, and references to the Mexican situation may lend point to the remarks.

The tolls debate in the senate probably will call forth more oratorical display and feeling, for the senate is divided on the question of repeal, and most senators have decided views on the subject.

In the meantime both houses of congress will keep a close watch on the developments of Mexico. Bulletins with the latest news from the army and navy, from the mediators sitting here and from every quarter that is dealing with Mexico, are posted in prominent places in both wings of the capitol.

Anti-Trust Measure.

While the house may get its anti-trust bill during the week the senate interstate commerce committee will not report the drastic bill on the same subject drafted by a subcommittee and its appearance is not expected until the tolls debate is closed.

The senate foreign relations committee will take up for consideration Wednesday the convention of the conference of safety for life at sea held recently in London. Opposition to the ratification of the convention by the senate already has developed, and the foreign relations committee may debate its provisions for several days.

While the senate committee is on the convention, the house merchant and marine committee will continue its consideration of the seaman's bill, passed by the senate. The committee probably will amend the bill to conform to the London convention. The senate bill would require every vessel to carry two able seamen with three years' experience on deck at sea for every lifeboat, while the convention provides for three "lifeboat men" for every lifeboat, but permit these men to be drawn from the deck, engine room or other members of the crew, with requirements for examination and certification of fitness to man lifeboats.

Members of the house committee are said to believe the provisions of the seaman's bill would necessitate adding crew increase on every vessel of from 25 to 50 per cent.

Coast Guard Measure.

The house interstate commerce committee, about to take up the water capitalization control bill, may report this week the coast guard measure that would amalgamate the revenue cutter and lighthouse services.

The committee is deferring action on the Henry bill for congressional investigation of the cotton and grain exchanges, pending the agricultural committee's hearing on that bill, aimed against future transactions and for grain standardization.

The general dam bill, to regulate the water power rights on all navigable streams, is being pushed for consideration in the house, while on another water power bill, affecting all such rights on the entire public domain, hearings are being held by the house public lands committee. Secretary Lane and other administration supporters of the measure are expected to testify this week.

TROUP MERCHANTS PLAN SUMMER JUBILEE WEEK

LaGrange, Ga., May 3.—(Special.)—LaGrange and Troup county will cooperate in advertising local resources the late summer. Wire LaGrange as the central point, citizens of every locality in the county will join forces in attracting large crowds. The merchants of LaGrange have organized, and will work through a committee of four men and the committee will have a sufficient financial backing.

There will be a week of fun and business during the first part of August in LaGrange. This will be the midsummer jubilee week, and every day will be filled with speaking, musical programs, baseball games and automobile parades. There will be allegorical floats, fireworks displays and every conceivable kind of entertainment.

Cucumbers From Quitman.

Quitman, Ga., May 3.—(Special.)—Cucumbers were on the local market yesterday, grown by James Tyson, on the Avera farm, adjoining the city. This is a farm bought and subdivided by the Brooks County Land company last fall. A large area was planted in vegetables. General shipping begins next week.

Attractive Deferred Payments Permit Your Buying a Diamond without Feeling the Outlay

You can buy a diamond here by paying only one-fifth cash. The balance, plus six per cent simple interest, can be settled in ten equal monthly payments.

All diamonds are marked in plain English with lowest net cash price. The six per cent interest is the difference between cash and long time credit.

It would not be fair to sell to the cash buyer at the price given to customers taking eight to ten months.

This plan is absolutely fair, for you know exactly what a stone will cost you on either basis and can decide for yourself which suits your requirements best.

Selections sent prepaid for inspection.

Net prices and full particulars given in our diamond booklet and 160-page catalogue. Write or call for these books.

Maier & Berkele, Inc.
Diamond Merchants
11 Whitehall St.
Established 1867

Shriners of Memphis Raise Big Fund for Atlanta Trip



O. K. HOUCK.

Memphis, Tenn., May 3.—(Special.)—O. K. Houck, chief rabbage and official money-gutter of Al Chymia Temple, A. A. O. N. M. S., of Memphis, Tenn., has just wound up a brief but brilliant campaign for Al Chymia that will insure an invasion of Atlanta in force next month. Noble Houck was the big noise at Dallas last year when Memphis tried to entrap the Shriners, but yielded gracefully to Potentate Forrest Adair's superior arguments in favor of Atlanta.

Determined to make a showing at Atlanta as has never been seen before at an imperial council meeting, Houck was put on the job, and in seven days, with the help of enthusiastic Shriners, all records. A class of 105 crossed the sands Tuesday night, and a husky bunch was left over for another ceremonial before the Atlanta pilgrimage. Contributions also poured in on Houck, so that he was enabled to report duty nobly performed.

Al Chymia, the camel who has done duty at many imperial council meetings, is doing nicely, a band of fifty-two pieces is making the nights melodious and the patrol of thirty-two men are almost ready to step through their paces, and from all appearances Al Chymia live wires will be in plentiful evidence at Atlanta when the clans gather.

Rabbi David Marx Preaches To Unitarians of Atlanta

"Holiness Unto the Lord" was the subject of the address of Rabbi David Marx at the Unitarian church Sunday morning, to the Atlanta Unitarians, where he brought out the thought that holiness unto the Lord and love of one's fellowman is the principle of true religion regardless of one's individual belief.

In his opening remarks Rabbi Marx called attention to the words of the prophet Jeremiah to the children of Israel in captivity, advising them that they seek the peace of the city to which they were held captive inasmuch as in the peace of that city their own peace was involved.

He stressed the importance of individual and civic holiness.

The spirit of all religion is expressed, he said, in these words:

"Be ye holy unto the Lord and love your fellowman."

He pointed out that there is a physical holiness like that we attribute to places and certain days. The church is holy because it is used for holy purposes. Sunday is holy because it is set aside to the worship of God.

But more important, he said, is the spiritual holiness, which marks a man's relationship to God. The reason for eternal reward, declared, is neither present nor future reward. Man cannot contemplate with satisfaction the separation hereafter from the many friends with whom he associates here.

This holiness is rather the essential part of every true man, the divine spark within him.

What Atlanta needs, declared Rabbi Marx, is not only clean streets, but more civic holiness; for men to be willing to work together in accordance with the religious principle of being holy and loving one's fellowman.

VALDOSTA TO BE HOST TO CHRISTIAN CHURCH

Valdosta, Ga., May 3.—(Special.)—The sixty-fifth annual convention of the Christian churches in Georgia will convene in this city Tuesday morning, continuing through Thursday. Prominent leaders in the Christian denomination as well as many laymen in Georgia and throughout the United States, will attend the convention. It is expected that 150 delegates from the churches in this state will be here, and leading representatives of the different national church bodies will take part.

Among the prominent visitors who will attend are Rev. Allan B. Moore, pastor of Christian church at Savannah, retiring president of the convention; Rev. Stanley R. Grubbs, pastor of Athens Christian church, the incoming president; National Field Secretary of Sunday Schools Robert M. Hopkins, of Cincinnati; President of Foreign Missionary Society A. McLean; National Secretary of the Ministerial Relief Board W. F. Warren; National Secretary of Church Extension Board W. J. Wright; National Secretary of American Christian Missionary Society Grant K. Lewis; special musical program for the convention is being arranged by George Sherman, director of the local church choir. Prof. W. R. Hoelscher, of Indianapolis, Ind., will known soloist and leader, will have general charge of the musical program. The sessions of the convention will be held at the First Christian church, and Dr. Allen Wilson, pastor, will be host for the convention.

NEW CHURCH ENDOWED BY GIFT OF FARM LAND

Athens, Ga., May 2.—(Special.)—The dedication of Bethabara church, fifteen miles from Athens toward Monroe, in Oconee county, occurred today, Rev. G. A. Nunnally, of Rome, former president of Shorter college and of Mercer university, preaching the dedicatory sermon. Forty-five years ago, almost to the day, he preached the dedicatory sermon for the frame building which the handsome new brick structure, just completed, now succeeds.

This church is unique. It is the gift of J. T. Carithers, of this city, and his two brothers, R. L. and H. A. Carithers, of Winder, in memory of their parents, who are buried in the cemetery there. With the church the Carithers brothers gave 165 acres of the best farming land near by, the yield of this farm to keep the cemetery and the repairs on the building.

Aviator at Elberton.

Elberton, Ga., May 2.—(Special.)—Through the generosity of the business men of Elberton, Aviator Beachey made two flights here yesterday in his flying machine, one at 12 and the other at 3 o'clock. A conservative estimate places the crowd in town at 12,000. All three railroads ran excursions, giving reduced rates. The crowd, the largest Elberton ever entertained, was most orderly and good natured.

BOYS CORN CLUBS BOOM IN SOUTHERN COUNTIES

Tifton, Ga., May 3.—C. V. Cunningham, whose headquarters are at Tifton, and who has 21 corn club counties in his district, reports a great increase in the number of boys' corn clubs.

Last year there were less than 2,000 boys' corn clubs in his district and this year the total number is 5,189.

Mr. Cunningham reports a great revival of interest among the boys and says that there is hope that the crop will be greatly increased. Much care having been given to the preparation of the soil and planting. The crops are coming up and are being worked out.

Appling is the leading county in the district with 335 boys' corn clubs. Jeff Davis is second with 188 and Berrien a close third with 173. The smallest number of clubs is in McIntosh county, which was first organized this year, and has twelve.

Summerford-Little.

Americus, Ga., May 3.—(Special.)—A beautiful event was the wedding Thursday evening of Miss Eula Mae Summerford, of Leslie, and Mr. Charles Davis Little, of Rome, Ga., which occurred at the Baptist church in Leslie.

After the ceremony an elaborate reception was held at the home of the bride's mother, Mrs. John Summerford.

Mr. and Mrs. Little left for Atlanta, going afterwards to their home in Rome.

Two Candidates for Sheriff Fight Mayo and Not Each Other. "A Hint to the Wise Is Sufficient." Vote for Mayo.

YEGGS SECURE $800 FROM SAFE IN MACON

Woman Is Believed to Have Taken Part in Robbery of Kress Co.

Macon, Ga., May 3.—(Special.)—Burglars, believed to have been a man and a woman, entered the store of S. H. Kress company here sometime between 11 o'clock Saturday night and 4 o'clock this afternoon and took $800 from their iron safe. The bottom was torn completely out of the safe, tools with which the job was accomplished being secured from the basement of the building.

Manager R. W. Culver closed the store at 11 o'clock Saturday night, and did not return until 4 o'clock this afternoon. He found that the safe had been dragged from the office and located on a balcony at the rear of the store to the stairway, where it had been torn to pieces. At a basement window, where the robber secured ingress to the building, were found a number of empty money sacks and a woman's handkerchief.

EDWARDS IS NOMINATED IN HARALSON PRIMARY

Buchanan, Ga., May 3.—(Special.)—The non-partisan white primary held in Haralson county yesterday passed off very quietly. In the early morning it looked as if a very light vote would be polled, caused by the beautiful weather and from the fact that the farmers in this county are considerably behind with their farm work.

About 1,175 votes were cast, the largest vote being cast for the candidates for tax receiver. J. J. Mangham, of Bremen, was nominated over two opponents, R. F. Williams and F. E. Baxley, by a plurality of 58. J. R. Edwards received the nomination for representative over his closest opponent, J. R. Dodson, by a plurality of about 275.

Following is the number of votes received by candidates: For state senator, J. J. Mangham, 432; R. F. Williams, 449; For representative, J. R. Edwards, 928, A. R. Dodson, 448; Whitman, 424. For sheriff, O. B. Richards, 847; J. W. Legrand, 292; B. H. Parker, 617; Chapman, 50.

R. C. Holcombe was nominated for clerk without opposition. D. C. Chambers was nominated for tax receiver over three opponents, his plurality being 50. Smith received the nomination for tax collector, winning over Newton by a plurality of 167. C. Walker was nominated for treasurer; W. Newton for surveyor, and Jack Brooks, coroner.

Directly after the results of the election became known, leaders of the progressive party in this county announced that a meeting of this party would be called in a few days for the purpose of putting a full ticket in the field against the non-partisan nominees.

SHOWERS PREDICTED FOR PRESENT WEEK

Washington, May 3.—Showers the first half of the week over most of the country from the Mississippi to the Atlantic, with temperatures above the seasonable average, and showers and cooler weather in the far west the last part of the week, were forecast by the weather bureau tonight.

During the week as a whole the temperature will average above the normal generally in the eastern and southern states and the great central valleys," said the forecast. The precipitation during the week will be local but fairly well distributed over the great central valleys, the region of the great lakes and the eastern states.

"An area of low barometric pressure that now covers the plains states will reach the Atlantic coast Tuesday or Wednesday; this depression will be attended by showers the first half of the week over much of the country from the Mississippi valley to the Atlantic coast and in the gulf states.

"Temperatures in the far west Wednesday or Thursday will prevail over the middle west near the close of the week."

INCREASE OF MILLION IN LOWNDES CO. TAXES

Valdosta, Ga., May 3.—(Special.)—Estimates from the returns of taxes made this year indicate that Lowndes county tax values for 1914 will show an increase of a million dollars over 1913. The total values will probably go above ten million dollars, as indicated by the returns to the tax receiver. The returns will be due to the materially increased after the board of equalizers has completed a canvass of the returns. As required by law, Tax Receiver Bacon closed his books on May 1. Many property owners failed to make return of their taxes within the required time and all who failed to do so will be double-taxed, as required by the new law, effective this year. The county board of assessors, composed of W. Dowling, Brown and B. S. Richardson, will hold their first session to take up the work of equalization, on May 16.

LAGRANGE WILL OPEN M'LENDON PARK TODAY

LaGrange, Ga., May 3.—(Special.)—The formal opening of the McLendon park will be held tomorrow and, in celebration, there will be a ball, which will be the largest and most interesting social event for this city this year.

There will be at least twenty visiting girls and as many young men from adjoining towns. And this contingent will be combined with about fifty of the local people.

Music for this occasion will be furnished by Wurm's orchestra, of Atlanta, and dancing will be continued from 9 o'clock in the morning until the spirited cock ushers in the cool gray of dawn.

Phone Main 1115

Phone Atlanta 329

Paint Boosts Town Values

WELL PAINTED BUILDINGS GIVE AN AIR OF PROSPERITY TO A COMMUNITY.

YOUR HOUSE MAY BE ONE OF MANY TO BE PAINTED DURING "CLEAN-UP AND PAINT-UP," IF SO,

USE

STERLING PAINT

IT PAYS DIVIDENDS IN BEAUTY, PROTECTION AND INCREASED VALUES.

PHONE FOR COLOR CARD.

DOZIER & GAY PAINT CO.

MANUFACTURERS
"THE SERVICE PAINT STORE"

31 South Broad Street

For a short time you can still purchase the largest, most useful and most authoritative collection of up-to-date knowledge that has ever been issued in one work, at prices out of all proportion to the intrinsic value of its contents, and far less than you would pay for ordinary books in the book stores. Never before has it been possible to buy such a work for so little money.

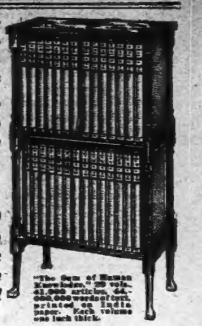

"The Sum of Human Knowledge," 29 volumes, 44,000 articles, 44,000,000 words of text, printed on India paper. Each volume one inch thick.

It is, in fact, such a fine book that 60,000 people who have bought and paid for it keep telling us that it is a fine book, and all that we have said it was. In many cases they have acknowledged that what they have learned from it was worth more to them than it cost.

Every person of intelligence, any one who is ambitious to get on in the world, every head of a family—all, in fact, who appreciate sound learning and who like to own well printed and handsomely bound books should give heed to this opportunity and investigate it before the present low prices are advanced on May 28th.

The Book That "Corners" All Human Knowledge

THE man who owns a set of this wonderful work of all human knowledge—the new Encyclopaedia Britannica—"the world put into a book"—may be said, in a very real sense, to have a "corner" on the knowledge of mankind, for if every other set of this work were destroyed it would be possible for him to reconstruct the human story from its 30,000 pages and 44,000,000 words of text.

Takes Up Very Little Space

This great repository of universal information is printed on thin but strong and opaque India paper—and is therefore very compact, so that in spite of the enormous quantity of reading matter the volumes are easy to consult, easy to handle, and very convenient to read merely for the sake of reading.

It Contains Something About Everything

It is not only the largest work of the kind, but it is the only work that deals **adequately** with the multifarious activities of the modern world. It contains something about absolutely everything—from the most abstruse speculations of philosophy to the manufacture of paper or the causes of the revolution in Mexico.

A Book Built for Service

Where uncertainty exists it supplies a true standard of judgment; it corrects errors of fact. Its service in this respect is unique and is universally acknowledged.

This is but one kind of service of the Britannica to the man with many books. Whether your reading be on history, on travel, on nature, on biography, on science, on religion, on economics, on exploration, on sociology, law, or medicine, the Britannica can help you by supplying you with up-to-date information, and in great detail. No matter what your special interest, it is dealt with in the Britannica from an original point of view.

The Britannica contains material which you cannot find in other books, though your library be ever so large.

Supersedes All Other Works

No matter how many or what other books you may have, no matter what or how many other works of reference your library may contain, this work supersedes and displaces them all.

It is greater in authority
greater in comprehensiveness
more thorough in treatment
more convenient in use
more attractive in "get-up"

It is more recent in its information
written by more contributors
more interesting to read
better and more **thoroughly** made

than any other work of the kind. Yet the ease with which it may be paid for has brought it within the reach of the possessor of even the most modest income.

$5.00 Down Brings the Complete Set

You can get the whole set—29 magnificent volumes, with a bookcase—if you order at once, for a first payment of only $5.00, and you can pay the balance in almost any way you wish. We will make arrangements for you to pay up in 12 months or in 8 or in 4 months if you find it inconvenient to pay cash. Or, you may pay as little as $5.00 a month.

$1,500,000 to Edit and Write It

More than a million and a half ($1,500,000) was expended merely to edit and write and illustrate and index the new Encyclopaedia Britannica, and make the maps and plates. The whole of its vast contents—41,000 articles, 44,000,000 words of text—was written and put into type, printed and bound and then sent to subscribers as one complete book.

The Reason for the Low Price

Because of this enormous literary expenditure and the much greater amount spent for manufacturing and publishing expenses, the publishers realized that the only way to recover the investment and make any profit was to offer the work at very low prices and on liberal terms, so as to attract a great many buyers quickly.

More than 60,000 sets have now been distributed at the low prices. It is the most successful book of our time, and the most desirable.

Our Stock Will Soon Be Exhausted

We have on hand only enough stock to fill orders received immediately. Again and again the Britannica has been put on the press and order after order has been given to paper-makers, leather-sellers and binders, to keep supply up to demand. Now that the price is so soon to be increased the demand is growing faster and faster. In a very short time all new applications will have to go on a waiting list.

A Large Prospectus—Free

You should not miss this opportunity to investigate this altogether original, largest, newest, fullest, most readable work of universal knowledge before this introductory sale is closed and the prices raised.

The prospectus, itself a piece of literature worth your careful perusal, will be sent you free, together with full particulars of prices, payments, bindings, bookcases, etc., free upon application.

The Encyclopaedia Britannica

Head Office: 120 West 32nd Street, New York

GEN. DANIEL E. SICKLES ANSWERS LAST CALL

Last of Gettysburg Commanders—Killed Barton Key for Ruining Mrs. Sickles.

New York, May 3.—General Daniel E. Sickles died at his home shortly after 9 o'clock tonight. His wife was at his bedside at the end.

Last of Great Commanders.

General Daniel Edgar Sickles was the last of the great commanders who fought the battle of Gettysburg. For a decade he was a fighter by profession—all his life he was a fighter by nature.

The scruff old warrior, with one leg shot away in battle, his massive head resembling Bismarck's, was a picturesque figure as he hobbled along on crutches during the last half century of his turbulent life.

His indomitable fighting spirit remained to the last. Born in New York city in 1825, Sickles, at the age of 17, fought the Whigs as a Democrat in the New York legislature. At 23, he displayed his fighting spirit as corporation attorney of New York. He was he who secured for his city its great Central park. At the outbreak of military hostilities he became major of the twelfth regiment, national guard, New York.

Before he was 32 years old, Major Sickles had served as secretary of legation at London under Minister Ashley Buchanan; he had won a state senatorship through a bitter campaign; and he was seated in the thirty-fifth congress at Washington.

It was at this time that an event occurred which became the sensation of the day. Sickles had begun his second term as congressman in 1859 when the national capital was stirred by the news that the young representative from New York had shot and killed Philip Barton Key, the United States district attorney for the District of Columbia. Sickles declared that Key had seduced Mrs. Sickles, the fair Teresa Bagioli, daughter of an Italian music teacher. The trial lasted three days, ending in the acquittal of Sickles on the ground of "unwritten law."

He then went to hold his crying wife back.

"I am not aware of any statute or code of morals," said Sickles to his critics, "which makes it infamous to forgive a woman. I can allow me in my personal relations with my friends which she is followed to my threshold. The misery and peril from which I have rescued the mother of my daughter. I shall strive to prove to all that an erring wife and mother may be forgiven and redeemed."

She Died of Broken Heart.

Mrs. Sickles died of a broken heart a few years later.

At the outbreak of the civil war, the young fighting politician, then 36 years old, went to Lincoln to offer his services.

"You have been a leader in New York democratic politics," said the president. "If you kept your end up at that game surely you'll do to take command of men in the field. Raise your regiments and you shall be brigadier-general in command."

Sickles then raised the famous Excelsior brigade in New York, taking command of one of its regiments as colonel. Lincoln kept his word and in 1861 raised him to brigadier-general. His fighting spirit early won him his spurs. On the peninsula and at Antietam he distinguished himself as a soldier and leader. At Chancellorsville he led a division. At Gettysburg he led the third corps, lost a leg, and became a national hero. At 27 years of age, he had risen from a colonel to major-general of volunteers.

After the war his fighting spirit led him in to the political arena, and he became first brigadier and then major-general in the continued active service until 1869, when he was appointed minister to Spain by President Grant.

At the court of Spain, Sickles' vigorous personality made a dominating figure. Four years of brilliant diplomacy brought him the epithet of "The Yankee King of Spain." Here he contracted his second marriage, with the beautiful and distinguished Senorita Creagh. The romance was followed by estrangement which was to last more than a quarter century. In addition to the domestic trouble, came his interference in the marriage plans of his daughter to a penniless Spanish nobleman. Father and daughter separated in bitterness, the latter to return to the United States to die without reconciliation.

Returning alone to New York, General Sickles again entered politics. He served as sheriff of New York and at 57 he was elected to congress.

General Sickles' life drew to a close with frequent romantic situations. He faced bankruptcy proceedings in his last years, though he had early in life received a large share his father's $3,000,000 estate, but his estranged wife and son shared in this on several occasions.

His last days were spent at 23 Fifth avenue, New York, surrounded by warfalics and attended by his faithful negro servant.

Has Your Health Been An Asset?

Or a Liability?

If the latter, cheer up. Your problem has been solved by

RANEY'S Blood Remedy

It makes red blood and steady nerves.

It develops your better self.

Hasn't failed yet.

Write for booklet of evidence. Read what others say—

Or buy Raney's, one dollar per bottle, at your druggist.

RANEY MEDICINE CO.

127 Auburn Avenue, ATLANTA, GA.

EDUCATIONAL

Wesleyan College

FOR YOUNG WOMEN

This is the oldest chartered college for young women in America.

It is as modern in purpose and well equipped in point of comforts as it is old in years.

Situated in the delightful healthful hills of Central Georgia where out door recreation can be enjoyed the year around.

Schools in Literature, Languages, Science, Art and Music under direction of capable masters.

Home influences, athletic and social features that develop the broad view of life under safe conditions. Terms remarkably low.

Catalog and information upon request.

C. R. JENKINS, President, MACON, GA.

DR. FRANCK'S GRAINS OF HEALTH

Recommended for STOMACH TROUBLE

Effective in all FEVER CASES

Will Quickly Relieve CONSTIPATION, HEADACHE, CONGESTION

DIRECTIONS IN EACH PACKAGE

Large Package 25 Cents

At all Druggists and from State Agents

E. FOUGERA & CO., Inc. New York

EMBARGO ON ARMS IN STRIKE REGION

U. S. Troops to Confiscate All Arms and Ammunition. Major Holbrook Orders All the Saloons Closed.

Trinidad, Colo., May 3.—Major W. A. Holbrook, in command of federal troops in Colorado, today placed an embargo on the importation of arms or ammunition into the state. He announced that any arms shipped in violation of the order would be confiscated. The order applies to any arms and ammunition for the use of any person for any purposes whatever, except for the use of federal troops.

Major Holbrook sent a letter to Mayor W. S. Dunlavy directing him to keep the Trinidad saloons closed until further orders.

Major Holbrook announced that tomorrow, which is payday for the mining companies and the strikers, he would provide troopers as guards, and would not permit either the operators or the union to have armed men on duty when the men are paid off. The soldiers will accompany the paying officers to the several camps.

Governor E. S. Ammons today received a telegram from John Schwegler, Austro-Hungarian consul in Denver, asking him for a list of all subjects of Austria-Hungary killed in strike battles. The governor answered that the inquest over the men killed in the Forbes battle would be held early in the week.

Further negotiations regarding the disarmament of strikers tonight were believed to be in abeyance until the arrival of the Eleventh cavalry, expected early in the week. Several leaders of the United Mine Workers today conferred with Major Holbrook. It was said the subject of disarmament had not been discussed.

Union officers today visited the site of the Ludlow tent colony to make plans for rebuilding the camp. The strikers have ordered material and are ready to begin work as soon as formal permission from the army authorities is obtained.

John R. Lawson left for Indianapolis tonight to attend a meeting of the international executive board of the United Mine Workers of America.

"MOURNERS" AFTER ROCKEFELLER.

New York, May 3.—Despite the absence of John D. Rockefeller, Jr., at his country home in Pocantico Hills, picketing by the so-called Free Silence league, in protest against what it terms his policy in the Colorado mine strike situation, was continued today in front of his downtown office and the Calvary Baptist church, which he attends. Red crosses were chalked in front of his home. The walk in front of the church, a Roman cross and a St. Andrew's cross were chalked. Detectives surmised that these were signs for the league's "mourners" to distinguish the buildings.

While the picketing was going on Marie Gaan, the Industrial Workers of the World orator, who was arrested yesterday for making threats against Mr. Rockefeller, was arraigned in court on a charge of disorderly conduct. She was released on bail for examination tomorrow.

The woman's attorneys said they would insist that Mr. Rockefeller appear in person as a witness against her.

Mr. Rockefeller, ill at Pocantico Hills, had requested the pastor, Dr. Cornelius Woelfkin, at the Calvary Baptist church, to take charge of his Sunday school. Several of the "mourners" sat in the back of the church, and detectives sat near them. Twenty-five uniformed police were held in the pastor's study.

Armed with a permit from the police commission, the Rev. William Gamble, of the Episcopal Church of Coytesville, N. J., today held on the sidewalk across the street from the Standard Oil building the memorial service he had announced would take place there for the miners, their wives and children killed in Colorado. Wearing vestments, the clergyman conducted prayer and response at scripture. Despite his parents, he was stopped by the police in the midst of his discourse and was obliged to hold the remainder of his service in Bowling Green, nearby. His text was "It is Easier for a Camel to Go Through the Eye of a Needle Than for a Rich Man to Enter the Kingdom of Heaven."

Picketing preparations by Colorado mine strike sympathizers were extended to the Rockefeller country house today. A band of seven mourners, five men and two women, each with a band of crepe about the arm, appeared in front of the gate of the country house. The leader of the band said the "mourners" next Sunday would hold a demonstration before the Rockefeller gates if the Colorado strike is not settled meanwhile. A considerable body would make the trip, he declared, all wearing black clothes and black gloves.

"If possible, we will get a coffin and carry it with us," he added.

Neither of the Rockefellers attended church services today, and neither left the grounds of the estate.

LEGISLATURE TO CONSIDER STRIKE.

Denver, Col., May 3.—Party leaders today were laying plans for the consideration at the special session of the state legislature called for tomorrow by Governor Ammons to recommend laws pertaining to the industrial warfare which has raged in Colorado for some time. No plans had been crystallized tonight, but there was much talk of placing the legislature possibly would do. Rumors of drastic action against certain state officials were rife, but none could be pinned down to a statement of what actually would be attempted.

Governor Ammons has asked for the enactment of arbitration laws, insurance of bonds to insure the past and future maintenance of the state militia, the establishment of a state constabulary and executive authority to prohibit the sale of or use of intoxicating liquors and arms and ammunition in troubled regions of the state will be demanded.

It is reported to Adjutant General Chase tonight that the two troops of cavalry from Fort Robinson, Neb., arrived in Denver late today and that troop D, Colorado national guard, was withdrawn immediately, leaving for Boulder. A band led the procession of the line, which greeted the incoming federal troops and they were serenaded at the railway station.

ELECTION OFFICIALS CHARGED WITH FRAUD

New York, May 3.—Four election officials were arrested here today on affidavits charging fraudulent conduct in connection with the special election of last November, which, by the voters of the state, according to the official canvass, decided to hold next year a constitutional convention.

District Attorney Whitman announced he would carry his investigation of election frauds into every district under his jurisdiction. Indications, he said, pointed to a conspiracy to stuff the ballot boxes in favor of the constitutional convention proposition. All four arrested served in the sixth election district of the twelfth assembly district, which contains the residence of Charles F. Murphy, leader of Tammany hall.

The statement given out at the district attorney's office called attention to this fact, but made no accusation against any party organization. In republican political circles, however, it was said the democrats favored holding the convention next year because they hoped a division of republican and progressive votes would enable them to control it. If the proposition to call the convention would not have been held until 1917. The proposition was carried by a majority of only 1,852. When charges of fraud were made attention were called to the fact that the twelfth assembly district gave 2,705 affirmative votes and only 194 against the proposition.

Three of the men under arrest are republicans and one a democrat. They are Daniel Kenny, George Wasen and Joseph Koch, all election inspectors, and Louis Bohi, a poll clerk.

Schooner Is Ashore.

Jacksonville, Fla., May 3.—The schooner Theolina, which went ashore early Saturday morning near Nassau Inlet, is still hard and fast. Captain Cummins, of the schooner, which was bound from Boston to this port, came into Jacksonville on the tug Barnett and took a train for this city, reporting the accident to his owners. The tug Biscayne has been pulling on the schooner all day in an effort to pull her into a nearby channel, and in all probability she will be floated sometime tomorrow.

ADVANCE IS FORBIDDEN TO AMERICAN SOLDIERS

Precautions at Vera Cruz Not to Bring on Battle With Huerta Forces.

Vera Cruz, May 3.—After yesterday's acute alarm all was quiet here today. Strict orders were issued today from headquarters for the American soldiers and marines in Vera Cruz and vicinity to remain in the same positions and not to advance or to bring on an encounter with the Mexican troops.

During the alarm, at the waterworks pump, a detachment of marines and bluejackets were prepared for an immediate landing. Field guns were put into readiness for conveyance ashore, but at the last moment, when headquarters had established the fact that there was no need for assistance from the fleet, all orders were cancelled.

Official reports declare not a shot was fired, but other reports insist that shots were exchanged. The threat to take El Tejar is regarded here as having been made by one of the junior Mexican officers and not by General Gustavo Maas, himself.

Lieutenant William E. Zelbie, of the Fourth Infantry, with a corporal and some of his men, proceeded to the railroad yards, where it was torn up by the Mexican troops and was astonished to find a squad of Mexican infantry. They were friendly and informed the Americans that a troop train was far enough along the other line and it was said that in that direction the battle, if any, must progress. The Americans thanked them and retraced their steps to El Tejar. An American stepped with the party who said he did not know how far back General Maas was nor exactly his forces were, except that there was a party of forty men a few miles beyond the break in the line. Much smoke was seen along the railroad and it was deduced that the Mexicans were engaged in burning the ties and destroying the line.

Some small torpedo boat flotilla are leaving for the north and others are expected to follow shortly. Rear Admiral Badger is keeping in close touch with the situation at Tampico through wireless.

All was reported quiet there today.

The German liner Tiplanga is preparing to sail for New Orleans, but intends to stop at intermediate points along the coast to pick up German refugees. Officials of the line, as well as the German consulate, disclaim any intention of an attempt to be made to land at Tampico the many families whose arrival here brought about the seizure of the Vera Cruz custom house.

Officials in Vera Cruz look forward to a lengthy landing facility, while awaiting the results of the pending mediation.

Huerta Army Near Vera Cruz.

Washington, May 3.—Dispatches from Brigadier General Funston on the situation at Vera Cruz were the subject of a long conference at the war department tonight between Secretary Garrison and Major General Wotherspoon, chief-of-staff of the army.

It was said General Funston had asked for instructions in view of the hostile attitude of the Mexican army near the city.

Earlier in the day the general had reported that the American outposts at Vera Cruz were being watched by Mexicans, and there were more than 10,000 Mexican troops encamped in the vicinity. These dispatches were supported by Secretary Garrison in this statement:

"I am in receipt today of a dispatch from General Funston in view of the incident at the pumping plant. He says the officer in command of the Mexican troops was Major Zapota, of the irregular corps of the Mexican army. He refers to the fact that little desirable news about conditions in the interior is coming in, because no more refugees are now coming into Vera Cruz. It is reported to him that General Maas has about 4,000 men at Medellin, and there are an unknown number, not large, watching our lines. He understands that the Mexicans have 4,000 troops at Jalapa, and about 1,500 at Palma, where they are throwing up defenses. He says there are many wild reports afloat which are not worthy of credence. Some provision sellers came into the city today from the north. The city is quiet. A Mexican officer who was in Vera Cruz in civil clothes was directed to leave."

WEST POINT STAR GOES TO THE LOOKOUT CLUB

Chattanooga, Tenn., May 3.—(Special.)—Manager McCormick wired President Andrews from Memphis tonight that he had signed Robert E. Lee, star infielder of the West Point military academy team. Lee was recommended by Sammy Strang, old Giant star and Chattanooga, who coaches the cadets. Lee "thanked" in "Math." He will join the team in Atlanta this week.

If the statistics were available probably it would be found that 97 per cent of the rich men who earned their own money are never radical except in a large, general, impersonal way.

The VANDERBILT Hotel

Thirty-Fourth Street EAST of Park Avenue, New York

WALTON H. MARSHALL, Manager.

An Ideal Hotel with an Ideal Situation

Summer Rates

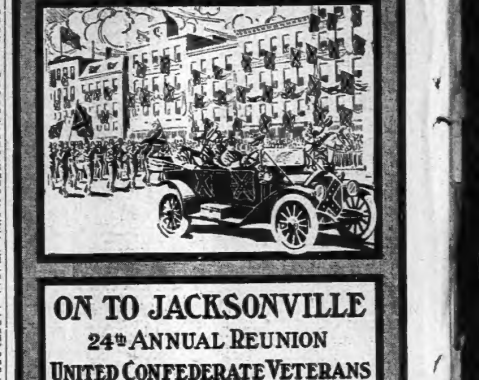

ON TO JACKSONVILLE

24th ANNUAL REUNION

UNITED CONFEDERATE VETERANS

May 6th, 7th, 8th, 1914

$7.25 Round Trip From ATLANTA $7.25

Proportionately low fares from all other points via

SOUTHERN RAILWAY

Premier Carrier of the South.

Tickets on sale May 3 to 7. Return Limit May 15, 1914; with privilege of extension.

SPECIAL TRAIN

Tuesday, May 5—Leave Atlanta.....9:00 a. m.
Arrive Jacksonville....7:25 p. m.

FIRST-CLASS COACHES—PARLOR CARS.

—3—REGULAR DAILY TRAINS—3—

Leave Atlanta 11:10 a. m.—3:35 p. m.—10:35 p. m.

Call on any Southern Railway Agent for complete information as to fares, schedules, etc.

City Ticket Office, No. 1 Peachtree Street

R. L. BAYLOR, J. C. BEAM,
D. P. A., Atlanta. A. G. P. A., Atlanta.

WASTE AND INEFFICIENCY vs. MODERN METHODS

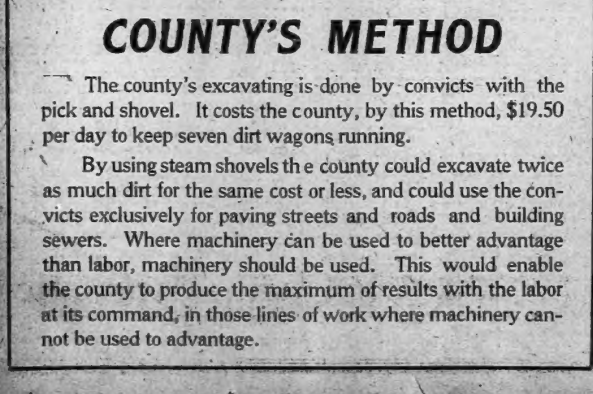

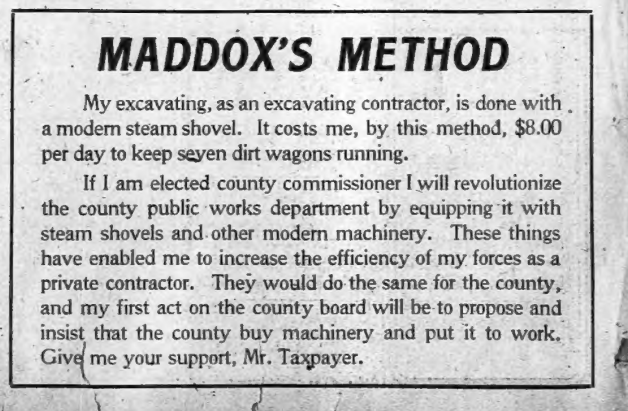

COUNTY'S METHOD

The county's excavating is done by convicts with the pick and shovel. It costs the county, by this method, $19.50 per day to keep seven dirt wagons running.

By using steam shovels the county could excavate twice as much dirt for the same cost or less, and could use the convicts exclusively for paving streets and roads and building sewers. Where machinery can be used to better advantage than labor, machinery should be used. This would enable the county to produce the maximum of results with the labor at its command, in those lines of work where machinery cannot be used to advantage.

To the Voters of Fulton County

I am a candidate for County Commissioner.

ECONOMY,
EFFICIENCY,
HUMANE TREATMENT,
MODERN METHODS—

These are the main planks in my platform.

Some of my opponents and their friends have circulated rumors that if elected I will vote for certain men for superintendent of the public works department of the county.

I take this occasion to say I will never vote for Mr. Shelby Smith for this position. With due respect to Mr. Smith, he is not an expert in road building, and I would no more, as a county commissioner, vote for a non-expert man for this position than I would, as an individual, engage a non-expert to give me medical attention.

In fairness to the voters, and with due respect to Captain T. J. Donaldson, I say that I will never vote for him for this position either. My reason is that Captain Donaldson permitted conditions to exist in the convict camps of Fulton county that were very wrong. Further, Captain Donaldson is not abreast of the times in the matter of modern machinery, his attitude being outspoken and well known.

I pledge the people, if I am elected, to turn the light of publicity on county affairs; to stop waste and increase efficiency; and to see that the convicts are treated like human beings.

Respectfully,

J. W. MADDOX

MADDOX'S METHOD

My excavating, as an excavating contractor, is done with a modern steam shovel. It costs me, by this method, $8.00 per day to keep seven dirt wagons running.

If I am elected county commissioner I will revolutionize the county public works department by equipping it with steam shovels and other modern machinery. These things have enabled me to increase the efficiency of my forces as a private contractor. They would do the same for the county, and my first act on the county board will be to propose and insist that the county buy machinery and put it to work. Give me your support, Mr. Taxpayer.

Lucille LaVerne Wants a Baby; Needs It in Her Show Tonight

Wanted—Baby boy preferred, about three or four months old; apply at the Lyric theater any time this morning, and ask for Miss Lucille LaVerne. No stage experience necessary.

Since time immemorial people have talked about "playing Hamlet with the melancholy Dane left out," which was merely another way of saying that the show was a failure. With this introduction it may be stated that unless this above advertised baby is forthcoming some time today, "The Heir to the Hoorah" is going to be a sad affair indeed.

Now, in this play, which will open at the Lyric tonight, a baby is as necessary as the subscription curtain. The child is born in the third act, and has considerable to do with the action of the play in the final scene. If there is no baby, there can't be very much of a show, and consequently Miss LaVerne is at her wits' ends to provide the little one.

A doll won't do, and the action of the play is such that it absolutely bars any attempt at getting together a bundle of rags and putting a dress on it.

This has got to be a real live baby. No makeshifts will be accepted, and the age has got to be right. It would be an easy matter to get a little girl or boy of three or four years, but of that many months—well, there's the rub. (Note that Hamlet was mentioned in the first paragraph.) Miss LaVerne having utterly failed to bring about the desired result, Miss LaVerne last night appealed to The Constitution to aid her. "I must have this baby," she said, "if it takes the last." The mother and the child will be well cared for, provided they will behave out. I will be at the Lyric all day Monday to see applicants."

IF KIDNEYS ARE WEAK TRY BUCHU

Mixed With Juniper Is Old Folks' Recipe for Flushing Kidneys — Stops Backache and Uric Acid.

When you wake up with backache and dull misery in the kidney region, generally means your kidneys are weak. When your kidneys get sluggish and clog you must relieve them, like you relieve your bowels, removing all the body's impurities, or else you have backache, sick headache, dizzy spells, your stomach sours, tongue is coated, and when the weather is bad you have rheumatic twinges, channels often get sore, water scalds and you are obliged to seek relief two or three times during the night.

To relieve this distressing condition at once get from your pharmacist a 14-oz. bottle of Stuart's Buchu and Juniper Compound. Take a tablespoonful in a glass of water after meals. Stop eating sweets or sugar. In a few days your kidneys will then act fine and natural. A well known authority says this is the best treatment.

Stuart's Buchu and Juniper Compound acts directly on the urine through the kidneys. It keeps the blood healthy and strengthens the neck of the bladder. It regulates the kidneys and does away with backache and all disagreeable symptoms. If discouraged with other medicines, buy a 14-oz. bottle of your druggist today.—(adv.)

STEAMSHIPS.

USEFUL MAP OF GREAT BRITAIN—FREE
Also illustrated book of tours on the GREAT WESTERN RAILWAY OF ENGLAND
Z. KATZLEY, Gen. Agt., 661-5th Ave., N. Y.

ANCHOR LINE
Royal Mail Twin-Screw Steamships
"Cameronia," "California," "Caledonia"
Sailing from New York every Saturday
GLASGOW Via Londonderry
For book of Tours Rates, etc., apply to HENDERSON BROTHERS, Inc. (Inc.) Agents, 21 State St., New York, or J. E. Miller Co., 6 Wall St.; Robert Reford Co., Union Station; J. T. North, 119 Peachtree St., Atlanta.



IMPORTANT CHANGES SCHEDULES GEORGIA RAILROAD EFFECTIVE SUNDAY, MAY 3rd, 1914

DEPARTURES		ARRIVALS	
No. 2 for Augusta	7:30 A.M.	No. 3 from Charleston	6:00 A.M.
No. 6 for Augusta	12:15 M.	No. 3 from Wilmington	6:00 A.M.
No. 8 for Augusta	3:30 P.M.	No. 1 from Augusta	1:15 P.M.
No. 4 for Charleston	8:00 P.M.	No. 5 from Augusta	4:30 P.M.
No. 4 for Wilmington	8:00 P.M.	No. 7 from Augusta	8:30 P.M.
No. 14 for Buckhead	6:15 P.M.	No. 13 from Buckhead	7:35 A.M.

J. P. BILLUPS, General Passenger Agent.

TULL C. WATERS

Denounces the News Story in SUNDAY AMERICAN

To the Citizens of Fulton County:

The story headed "Candidacy of Waters Attacked by 18 Reform Grand Jurors" is a malicious falsehood from beginning to end, and a frame-up by a malicious falsifier for no other purpose than to mislead the people.

T. C. WATERS

GRAY VETERANS OF LOST CAUSE

Meet at Jacksonville This Week for Annual Reunion. Elaborate Preparations to Entertain Veterans.

Jacksonville, Fla., May 3.—With every detail of preparation completed, Jacksonville tonight was ready to welcome the United Confederate Veterans, the Daughters of Confederate Veterans and members of the Confederate Southern Memorial association, which organizations will meet here in annual convention during the present week. Thousands of visitors are expected to attend, and elaborate preparations have been made for their entertainment.

The first meeting will be held Tuesday night, when the Sons of Confederate Veterans will assemble their nineteenth yearly convocation. The principal events of the week, however, will not begin until Wednesday. Promptly at 10 o'clock Wednesday morning the Daughters of Confederate Veterans will formally open their twenty-fourth annual reunion, which will close Friday night with the veterans' parade and the yearly ball in their honor. Sessions of the affiliated organizations will be held simultaneously with those of the United Veterans during the week, and their conventions also will end Friday.

Ready for Veterans.

For many months the Confederate Reunion association has been working hard at work making ready for the gathering. Tonight found its labors practically finished. Nothing but the actual reception and entertainment of the coming guests remained to be completed, and these preparations had been perfected days ago.

Jacksonville already has assumed its gala attire in readiness for her guests. Tonight the city was ablaze with myriads of electric lights and gay with fluttering flags and bright bunting. At Springfield park five hundred tents, the camping ground for the veterans, for whose safety and care infinite precautions have been taken, were pitched, and tonight the old soldiers during the three days in exchange. John G. Lonsdale, of the Little Rock exchange and others were in conference with executive members of the Augusta exchange this afternoon, arranging a tentative program for the opening session tomorrow.

President Frank H. Barrett, of the Augusta exchange, acting as temporary chairman, will call the conference to order and direct the election of a permanent chairman and secretary, immediately after which committees will be named to solidify the work to be handled.

Questions to Be Considered.

The conference will take under consideration, among other things, the division of the territory into the "western," "gulf" and "Atlantic" belts, the disposition of cotton arbitrations and points at which to arbitrate, changes in the contract and to all futures contracts as handled at this time.

Upon request from Congressman Hardwick, chairman of the house agricultural committee, the recommendations will be compiled as quickly as possible after the Tuesday sessions of the conferences and transmitted immediately to Mr. Layer, for consideration by his committee.

COTTON CONFERENCE TO MEET IN AUGUSTA

Nearly All the Exchanges in the United States Will Be Represented.

Augusta, Ga., May 3.—The National Cotton conference to be composed of representatives of very nearly all the important cotton exchanges and cotton trades organizations in the United States, will organize here tomorrow morning at 11 o'clock for a convention of two days, to be followed by a second conference for the permanent organization of the National Association of Cotton exchanges, the second half having been issued by W. C. Lawson, president of the cotton association of Texas.

23 Cotton Exchanges.

Thirty-three cotton exchanges will be represented in the general conference Monday and Tuesday, representatives of many of them having arrived in the late trains tonight. The New York exchange delegation is headed by President Wm. C. Cone and the New Orleans exchange by President E. J. Glenny, both of whom arrived. Mr. Glenny, M. D. Falder of the Dallas exchange, John G. Lonsdale, of the Little Rock exchange and others were in conference with executive members of the Augusta exchange this afternoon, arranging a tentative program for the opening session tomorrow.

President Frank H. Barrett, of the Augusta exchange, acting as temporary chairman, will call the conference to order and direct the election of a permanent chairman and secretary, immediately after which committees will be named to solidify the work to be handled.

Questions to Be Considered.

The conference will take under consideration, among other things, the division of the territory into the "western," "gulf" and "Atlantic" belts, the disposition of cotton arbitrations and points at which to arbitrate, changes in the contract and to all futures contracts as handled at this time.

Upon request from Congressman Hardwick, chairman of the house agricultural committee, the recommendations will be compiled as quickly as possible after the Tuesday sessions of the conferences and transmitted immediately to Mr. Layer, for consideration by his committee.

SUICIDE EPIDEMIC STRIKES ATLANTA

Continued From Page One.

the heart at the Terminal station. Many witnessed the scene. A friend rushed him to the Grady, and his life was saved. Three days later, though, determined to commit the deed, he stole away from his sick couch in the dead of early morning hours, and quietly raised the window to his sick room, and, climbing upon the window sill a moment, as some phantom figure clothed in white, he plunged head foremost to the pavement, fifteen feet beneath.

A woman, worried and in ill health, living on Capitol avenue, was the next to weary of life, and she made an unsuccessful attempt. She was saved by the Grady physicians.

Two negroes, one man and one woman, were the next to try to end their lives, both swallowing carbolic acid. They, too, were rushed to the Grady hospital, and their lives saved by prompt action.

Next, a young girl, of a prominent family, despondent and weary of struggling through life, swallowed the contents of a 2-ounce bottle of carbolic acid. She died in the ambulance on the way to the hospital. Her friends at the Winnie Davis ice cream parlor, on Peachtree street, where she worked as cashier, were appalled at her action, and could give no reason why she sought death.

Then last Tuesday, three people, weary of living, tried to end life. By amost boys playing baseball at Piedmont park, a woman was found dead in a wooded ravine at the north end of the lake. A large bullet wound pierced his temple. No pistol could be found. He was thought murdered, but later friends declared themselves as believing he had taken his own life, stating that he had often threatened to kill himself. The man had been for some time in bad health.

Blows Out Brains.

On the same day, at a downtown hotel, a prominent citizen of a south Georgia town was found dead in his room. He had blown his brains out with a revolver, which lay on the bed beside him.

The same day it was reported that a young girl had made an unsuccessful attempt to end her life at a drug store on Whitehall street.

The list of the weary in spirit did not end here, however, these unfortunate happenings.

A prominent insurance agent, living on Capitol avenue, swallowed three tablets of mercury tablets a night or two later, and although a physician witnessed the scene, and saved the man's life by his prompt presence of mind in quickly phoning for the Grady hospital ambulance, his life was saved, and he told the doctors that he was glad he lived.

This was not enough. Another was weary of living, and the pretty young girl, who declared that her mother did not love her, in Hunnicutt's store, on Whitehall street, walked to die, and telephoned a few minutes prior to swallowing carbolic acid to the Grady hospital ambulance driver, a friend of hers, that she was to run to 9½, so she would have time to die before the doctors could save her. Five minutes later the ambulance driver was answering a call to a suicide call to the place. The girl's life was saved.

WORSHAM ELECTED CONSERVATION HEAD

Continued From Page One.

Reports were compiled by the most prominent experts of the country in forestry and water power, including government, state and private workers, and policies and plans were outlined for the development of these resources in the various states, which recommendations were made to the United States congress. These reports have been condensed and published in three volumes by the conservation congress to be distributed to people who are interested.

Agricultural Reserves.

The main themes of the next congress will be the conservation of the agricultural resources, the conservation of fish and game, the development of inland waterways, the waste and the reduction of the high cost of living.

The executive committee is composed of the following:

Dr. George E. Condra, head of the conservation work, University of Nebraska, who at this meeting was made chairman of the executive committee to succeed Mr. Worsham, who had held that position for the last three years; Henry Wallace, Des Moines; Governor George C. Pardee, of California; Joseph N. Teal, of Portland, Ore.; Gifford Pinchot, of Washington, D. C.; Captain J. B. White, of Kansas City; Bernard N. Baker, of Baltimore; E. T. Allen, of Portland, Ore.; E. A. Stirling, of Philadelphia; Dr. George W. Field, of Boston; M. L. Alexander, of New Orleans; Dr. H. S. Drinker, president of Lehigh university.

NORDICA'S CONDITION SAID TO BE HOPELESS

Washington, May 3.—Consul Ranlan, at Batavia, reported to the state department tonight that the condition of Madame Nordica, the opera singer, ill there, is hopeless.

ANDERSON IS GIVEN STRONG INDORSEMENT

Chatham Committee Tells Why He Should Be Elected Governor of Georgia.

Savannah, May 3.—(Special.)—The democratic executive committee of Chatham county, at a special meeting last night, unanimously passed resolutions indorsing J. Randolph Anderson, of Clarke county, and stating why he should be elected governor. The resolutions follow:

The democratic executive committee of Chatham county, Georgia, heartily indorses the candidacy of Hon. J. Randolph Anderson for governor, and we call the attention of the people of the state to his eminent fitness and qualifications for this high office.

In his long legislative career Mr. Anderson has, from the outset, been recognized as one of the most prominent and brilliant of Georgia's sons, and has gained for himself a well-deserved reputation for his integrity, honesty and courage. He has worked his way up in the state's service and now holds the distinguished position of president of the senate, to which he was unanimously elected by his fellow senators. His discharge of the duties of this position has added to his reputation for fairness, square dealing and parliamentary skill.

The people of this county, among whom he has lived all his life, know him to be a man of fine education and ability, of the straightest integrity, of exemplary character, of kindly impulses and of high ideals—a man who, as governor, would reflect the best traditions of the state.

We also commend him as not only the most logical, but also as the best qualified candidate of all the distinguished men whose names have been mentioned for the governorship. His official position puts him in the line of succession and none of the other candidates is more widely or favorably known. None of them has been of recent years in such close and continuous touch with the state government as has Mr. Anderson, and this has given him a greater experience and a wider and more intimate knowledge of the present affairs and needs of the state than any of the others can lay claim to.

"With him as governor the people can feel confident that the affairs of the state will be in the hands of a man broad enough to understand its needs in every part, able enough to take care of its every interest, honest enough to discharge his duties faithfully and brave enough to do so fearlessly."—(adv.)

Thought He Had Taken Bichloride of Mercury; Spends Night at Grady

Nathan Rosenfield, of the Peachtree Inn, under arrest at police station upon the charge of attempting to commit suicide by changing late Sunday afternoon thought he had swallowed by mistake a bichloride of mercury instead of a headache tablet, and to make sure requested that he be sent over to the Grady hospital to have the stomach pump used upon him.

Rosenfield was filled with a quart of sweet milk and a dozen raw eggs in order to counteract the effect of any poison he may have taken, and after the stomach pump test showed no signs of bichloride of mercury having been taken.

The young man was then too weak from the effects of the test to be sent back to police station, and was kept for the night at the Grady hospital.

Rosenfield stated that he had taken poisonous antiseptic tablets in his pockets with some headache tablets.

GONZALEZ IS CHOSEN TO RULE COSTA RICA

Washington, May 3.—Costa Rican Minister Calvo today announced that Froylina Gonzales had been chosen by the Costa Rican government as president. The new government will inaugurate for four years. The new administration took effect last night.

Alfredo Gonzalez, who polled 12,800 votes, and Carlos Duran, who polled 17,500 votes, neither having sufficient votes to be elected as president, resigned as candidates and the congress selected Senor Gonzales.

You Know and We Know It's Going to Be Sheriff Mayo.

Now Is The Time To Enter

The $25,270 Free Gift Campaign of The Atlanta Constitution

You Can Win An Automobile

Thirteen Motor Cars Given Away

Every Energetic Entry Will Be Given a Prize

25,000 EXTRA VOTE OFFER

One prepaid subscription for any schedule length of time will entitle the candidate 25,000 votes additional. This is also additional to the 5,000 votes allowed each nominee. :: :: :: ::

It Costs Nothing to enter—nominate yourself, relative or friend and win a fine motor car. You can win if you will only make the proper effort. ***No one has a better chance than you.***

LIST OF PRIZES—All f. o. b. Atlanta

2 Seven-passenger Oakland Touring Cars	$2,525.00 each	$5,050.00
2 Five-passenger Velie Touring Cars	$1,560.00 each	$3,120.00
9 Five-passenger Overland Touring Cars	$1,150.00 each	$10,350.00
9 Ludden & Bates Self-Player Pianos	$750.00 each	$6,750.00
Total		$25,270.00

All those who do not win one of the above-named valuable prizes will be paid a cash prize at the rate of $10.00 for every $100.00 of new subscriptions turned in during the campaign. There will be no blank or failure to those who turn in $100.00 or more in new subscriptions.

Subscription Ballot GOOD FOR 25,000 EXTRA VOTES

THIS BALLOT, when accompanied by one prepaid subscription for any scheduled length of time, will entitle the candidate in whose favor it is sent to 25,000 votes additional to those issued upon the subscription. Only one ballot will be credited to each candidate. The subscription must not be for a shorter period than three months, nor for longer period than two years.

May ...., 1914.

The Atlanta Constitution, Contest Department, Atlanta, Ga.

Gentlemen: Enclosed find $..... in payment of subscription of

Subscriber's Name .....

Address .....

Edition .....

(State whether Daily, Daily and Sunday or Sunday only, and how to be delivered, whether by mail or carrier.)

Candidate's Name .....

Address .....

This ballot must be sent in or mailed to this office before midnight, May 9th. No votes will be allowed on it after that date.

SCHEDULE OF VOTES

Daily and Sunday delivered by carrier in city of Atlanta and outside towns, cash in advance:

	Votes New.	Votes Old.
3 months ..... $ 1.65	2,000	1,000
6 months 3.00	5,000	2,500
12 months 6.00	25,000	12,500
24 months 12.00	75,000	25,000

Daily only delivered by carrier in city of Atlanta and outside towns, cash in advance:

3 months ..... $ 1.25	2,000	1,000
6 months 2.50	7,000	3,500
12 months 5.00	30,000	10,000
24 months 10.00	80,000	20,000

Sunday only subscription not accepted for earlier delivery than next Sunday, and in addition be accepted for carrier delivery when both are not to be delivered to same address.

Daily and Sunday subscriptions by mail, cash in advance:

	Votes New.	Votes Old.
3 months ..... $ 1.75	4,000	2,000
6 months 3.25	10,000	5,000
12 months 6.00	25,000	12,500
24 months 12.00	75,000	25,000

Daily only by mail:

	Votes New.	Votes Old.
3 months ..... $ 1.25	2,000	1,000
6 months 2.25	6,000	3,000
12 months 4.00	14,000	7,000
24 months 8.00	34,000	16,000

Sunday only by mail:

	Votes New.	Votes Old.
3 months ..... $ 1.25	2,000	1,000
12 months 2.00	5,000	2,500
24 months 3.00	8,000	4,000

No subscription will be taken in this contest for a longer period than two years.

SUBSCRIPTION BALLOT NO. 1.

Between the dates of May 2 and May 9, a special ballot good for 25,000 votes additional to the regular scale will be issued to each candidate turning in or mailing to this office a new subscription. This ballot will only be issued on one subscription, and only one ballot credited to each candidate.

SUBSCRIPTION BALLOT NO. 2.

Between the dates of May 9 and 16, a special ballot for 50,000 votes additional to the regular scale will be issued to each candidate turning in $6.00 worth of new subscriptions. Only one ballot will be credited to each candidate.

BONUS PERIODS.

First bonus period will be in effect from May 16 to May 30. During this period a certificate for 200,000 additional votes will be issued upon every club of $12.00 worth of new subscriptions, and also a certificate for 150,000 additional votes will be issued upon every club of $10.00 worth of new subscriptions. Candidates are not limited as to the number of clubs they may secure, but may secure as many as possible.

The second bonus period will be in effect from May 30 until June 13, and will be as follows: For every club of $20.00 worth of new subscriptions turned in or mailed to this office between the above dates, a certificate for 150,000 additional votes will be issued.

Last bonus offer will be in effect from June 12 to 26. During this period a certificate for 100,000 additional votes will be issued to every candidate turning in or mailing to this office a club of $24.00 worth of new subscriptions.

All bonus votes are additional to the regular scale of votes and will be added to the votes as issued. The regular scale of votes will not be changed.

This contest is open to everybody. Any gentleman in the state of Georgia or contiguous territory desiring to enter can do so through the name of his wife, mother, sister, cousin, lady friend, etc. The statement made repeatedly by The Constitution that this contest is open to every woman in its territory does not mean that both men and boys cannot participate in the contest through some lady relative or friend. With this proviso everybody is invited to enter this campaign.

Nomination Blank In $25,270 Circulation Campaign

Date ..... 1914.

The Constitution—Gentlemen:

I nominate ..... (State whether Mrs. or Miss.)

City .....

Street No. ..... State .....

.....as a candidate in The Constitution Circulation Campaign.

Sign .....

Address .....

This nomination blank will count 5,000 votes if sent to the Campaign Department of The Constitution. Only the first nomination blank received will count for votes. The Constitution reserves the right to reject any nomination. The name of the person making the nomination will not be divulged.

Sports

CRACKERS DRIVE MORE FROM MOUND

Edited By DICK JEMISON

Crackers Drive More Off Mound; Doscher Steady

Score Four Runs in Opening Round—Renfer Checks Locals—King's Hitting a Feature—Score 4-2.

By Paul W. Tresser.

Nashville, Tenn., May 3.—(Special.) Before a crowd estimated at 9,000, Billy Smith's Crackers took the third game of the series here this afternoon by a score of 4 to 2.

Getting to Forest More in the opening round for a total of four hits, the Crackers pushed across four tallies, a sufficient number, as later events proved, to drag down the decision.

In the opening frame Leard McConnell led off with a single through third, and Morley Jennings doubled. After Smith had pounded out, More to Hemingway, Kircher hit a hot one which McNellis booted, McConnell counting on the misplay. Flanagan then drove the ball to deep center for a triple, scoring Jennings and Kircher. Flanagan scored a moment later, when Holland singled through third. More was relieved in this stage and Renfer substituted.

Doscher Is Steady.

Jack Doscher managed to leave for the Crackers, and the box score indicates how well he performed. In the fifth inning, Jack loosened up a bit and Lindsay opened up with a double to left dump. After Smith and Renfer had popped out, King hit a scorcher for a two-bagger, scoring Lindsay. Williams was picked off and Doscher delivered a single to right, which brought King over with the visit second and last markers.

The Volz lad cut down the visitors every inning, but Doscher's jam-up batting, coupled with faultless support, led by Morley Jennings, kept the Vols at bay except for the fifth.

Renfer, who succeeded More, pitched a great game, allowing but three scattered hits. Rotten fielding principally by Macfield, frequent ball hound in the hole, but he emerged without a Cracker sinking his hoofs on the plate.

Billy Chased.

Billy Smith, the Cracker pilot, was chased from the grounds in the eighth inning, objected to a decision by Umpire Chestnutt at first. Moan hit with high fly which Macfield lost, which Ribel muffed, but Chestnutt allowed Sloan to remain on first. Smith broke out up all kinds of rough house, with the result that he was ordered off the field.

Brilliant and sensational fielding by the Crackers featured throughout the melee.

King was the leading hitter with four hits out of five times at bat, while Sloan made a brilliant catch of Lynch's drive to the top of the right field dump in the eighth.

The Box Score.

ATLANTA.	ab.	r.	h.	po.	a.	e.
McConnell, 2b	4	1	1	2	3	0
Jennings, ss	4	1	1	1	6	0
Ribel, 1b	4	0	0	11	0	1
Kircher, lf	4	0	1	0	1	0
Flanagan, rf	4	1	1	2	0	0
Holland, 3b	3	0	2	1	1	0
Smith, c	3	0	0	3	1	0
Reynolds, c	0	0	0	0	0	0
Doscher, p	4	0	1	0	3	0
Totals	31	4	7	27	11	1

NASHVILLE—	ab.	r.	h.	po.	a.	e.
King, lf	5	1	4	1	0	0
Williams, 2b	4	0	1	2	1	0
Callahan, rf	4	0	0	1	0	0
Sloan, rf	4	0	1	0	0	0
Hemingway, 1b	4	0	0	9	0	0
McNellis, 3b	4	0	0	2	2	0
Lindsay, ss	4	1	1	1	3	0
Smith, c	4	0	0	6	2	0
More, p	1	0	0	0	0	0
Renfer, p	3	0	0	0	3	0
xSchwartz	1	0	0	0	0	0
Totals	38	2	7	27	13	2

xBatted for Renfer in ninth.

Score by innings:	R.
Atlanta	000 000 004—4
Nashville	000 020 000—2

Summary: Two-base hits, Jennings, King, Williams, Lindsay, Holland, Ribel, Flanagan; sacrifice hits, Jennings, Doscher; stolen bases, King, Callahan, McConnell, Lynch; innings pitched, by More 1-3 with 4 hits and 4 runs; hit by pitcher, Doscher 1, Renfer 2; bases on balls, off Doscher 1, off Renfer 1; struck out, by Doscher 2, by Renfer 4; double plays, Callahan and McNellis, Jennings, McConnell and Ribel; left on base, Nashville 10, Atlanta 8; hit by ball, Smith. Time, 2:28. Umpires, Pfenninger and Chestnutt.

COLLINS AND DOYLE BEST RUN-GETTERS

Eddie Collins of the Philadelphia Americans and Larry Doyle of the New York Nationals are the leading run getters of the two leagues to date. Here are the ten leading run getters in each league to date, including the games played Wednesday, April 29.

American.

Player—Club.	G.	R.	Ave.
E. Collins, Athletics	13	10	.435
Kavanagh, Detroit	10	7	.412
J. Walsh, New York	12	7	.368
Cobb, Detroit	13	10	.357
Bush, Detroit	13	10	.357
Pratt, St. Louis	13	9	.346
Crawford, Detroit	13	9	.346
P. Daley, Athletics	12	7	.333
Shotten, St. Louis	13	8	.320
J. Collins, Chicago	13	8	.320

National.

Player—Clubs.	G.	R.	Ave.
Doyle, New York	13	9	.529
Paskert, Philadelphia	13	8	.471
Magee, Philadelphia	13	8	.471
Wagner, Pittsburg	12	5	.417
Mitchell, Pittsburg	12	5	.417
Mowrey, Pittsburg	13	5	.385
Whitted, Cincinnati	13	5	.385
Bates, Cincinnati	12	4	.333
Hinchman, Pittsburg	12	4	.333
E. Magee, Philadelphia	8	2	.417

MARKETS FIRST ALFALFA GROWN IN TERRELL CO.

Dawson, Ga., May 3.—(Special.)—J. M. McRae, a prosperous and progressive planter of this county, marketed yesterday a wagon load of alfalfa hay that yielded over one thousand pounds per acre at the first cutting. He will make several more cuttings. This is first Terrell county grown alfalfa ever sold here.

FAMILY BARELY ESCAPE WHEN HOME IS BURNED

Nashville, Ga., May 3.—(Special.)—The home of C. P. Morris was destroyed by fire soon this morning. The origin of the fire is unknown. The family barely escaped, saving only the trunk. The total loss is about $1,000.

Crackers' Daily Hitting

These figures include the game played Sunday in Nashville:

PLAYERS.	G.	AB.	R.	H.	P.C.
Mitchell	13	54	7	20	.370
Long	13	54	6	16	.296
Winchester	13	49	4	14	.286
McConnell	13	54	17	15	.278
Jennings	13	54	7	15	.278
Reynolds	13	57	6	15	.263
Holland	13	54	6	14	.259
Ribel	13	46	11	11	.239
Flanagan	13	49	6	11	.224
Jennings	13	46	16	10	.217
Perryman	3	7	1	1	.143
Lynch	13	47	7	10	.213
Dent	13	46	4	9	.196
Dunos	11	38	1	7	.184
Doscher	13	44	4	8	.182
Browning	4	14	1	2	.143
Kircher	13	47	4	6	.128
Bird	4	9	0	1	.111
Price	4	9	0	0	.000

Crackers Home Tuesday, Play Three Home Series; Lookouts Will Be First

By Dick Jemison.

Battered and bruised, but still in the ring, the crippled Crackers, champions of the Southern League, will return to their own ballyhick tomorrow morning to remain until May 17.

They will play eleven games on home soil before again firing their guns at a hostile foe in a foreign clime.

Reports from the Peachtree Athletic club, where the Crackers' training camp is being maintained, say the three cripples installed there are mending so rapidly that it is believed that on the team's return they will be able to get back into harness again.

Long Rack.

Tommy Long reports that his finger is mending rapidly and that it will be out there in left field trying it again today or tomorrow afternoon.

Weichecce is still weak from the fever that he had and it is doubtful if he will be able to get into harness at once. It will probably be the end of the week before he can return to the field.

Munch, too, will be out several days. Billy planned to catch the youngster during some of the home games that start tomorrow and the chances are that he will work in the Birmingham and Montgomery series.

That the Crackers have played as well as they have with their two best hitters out of the line-up is a wonder to the two 1000 hitters from our team and it makes a difference.

What would Detroit do with Cobb and Crawford out or Philadelphia without Baker and Collins, Washington without Gandil and Milan and Boston without any other teams that we might mention.

The Crackers' offensive-play centered around these two hitters, the other players realizing that if they could get on the bases with these fellows coming up—bar the gates. And it starts defensible play at first.

So it's up to you fans to bear with the boys until they get their full strength in the field once more. Give them every chance and encourage them in their crippled condition. Then watch them respond and show their appreciation.

Lookouts First.

The Lookouts will be the first to appear locally. And on their roster will be many new faces, but also many that will be familiar to the fans here.

The infield is composed of men who appeared here last season—Nickel Coyle on first, Carl Flick on second, Mike Balenti on short and Graff on third.

In the outfield, Manager McCormick is right, Baby Doll Jacobson, who was with Mobile, and Tessa Johnson, formerly of Montgomery, with Gillespie, of utility fame, are in left.

Gabby Street and Pat Graham, last year's catchers, are back on the job and Pat Ragan is the old member of the pitching staff. The new men are Lorenzo Ellis, Harding, Drew and Turner. They are all youngsters but Ellis, who is a professional League veteran.

Barnes Fellow.

Gladys Molesworth and his Birmingham Barons will be here for four games after the Lookouts, playing the first game Saturday and being here Sunday week.

In the outfield, Moley has McBride and Kriseley, of last year's team, though they have been shifted. The former playing center and the latter right. Both are know men, to fans here.

Lil Macrae at second, Roy Elliam at short, and McDonald at third, members of last year's team, and Cowley, Ivan Gilbert and Bobby Williams comprise the infield. Carroll, utility man, will be back here.

Dilgar of last year's team, with Traweser and Wallace, is the catching staff.

Hardgrove and Gregory, of last leaf's team, show, forthwith, present to Ariy Grimes, formerly of Chattanooga, and Johnson, Robbins and Harben comprise the hurling corps.

Then the Billies.

Bobby Gilles, the former Shreveport manager, is at the helm of the Billikens and Bobby Williams, of Columbus, Georgia with Gandil and Milan and other famous names that we might mention.

The Cracker offensive-play centered around these two hitters, the other players realizing that if they could get on the bases with these fellows coming up—bar the gates. And it starts defensible play at first.

So it's up to you fans to bear with the boys until they get their full strength in the field once more. Give them every chance and encourage them in their crippled condition. Then watch them respond and show their appreciation.

Lookouts First.

The Lookouts will be the first to appear locally. And on their roster will be many new faces, but also many that will be familiar to the fans here.

The infield is composed of men who appeared here last season—Nickel Coyle on first, Carl Flick on second, Mike Balenti on short and Graff on third.

GORDON INSTITUTE PLAYS DAHLONEGA

Rival Preps Meet in Two-Game Series at Barnesville, Starting Today.

Barnesville, Ga., May 3.—(Special.)—Gordon Institute and the North Georgia agricultural college, from Dahlonega, Ga., will meet here in a series of two games Monday and Tuesday.

Both of these teams have been these two teams this season, and the outcome will be watched by all watchers with considerable interest.

Both of these furnish a comparison between Gordon and Georgia Military college, and favor was the belief that they played the Dahlonega boys. Gordon defeated them by 5 to 0 and in their games to date. But they have two more later in the season.

Manager Dozier will pitch the offering for the Gordon cadets in these games, with Monahan doing the receiving.

BROWNS AND PHILLIES LEAD TEAMS WITH BAT

The St. Louis Browns and the Philadelphia Nationals are the leading batting clubs of the big leagues up to and including the games played Wednesday, April 29. Here are the figures:

American.

CLUBS.	AB.	R.	H.	Ave.
St. Louis	13	227	40	.281
Detroit	13	227	40	.281
New York	13	227	33	.247
Detroit	13	227	33	.247
Athletics	13	223	47	.232
Boston	13	227	47	.232
Washington	13	226	29	.128
Boston	13	227	24	.106

National.

CLUBS.	AB.	R.	H.	Ave.
Philadelphia	9	239	45	.288
Chicago	13	413	69	.271
Pittsburg	13	413	65	.259
New York	13	413	62	.251
Cincinnati	13	413	57	.232
Brooklyn	13	413	57	.232
St. Louis	13	417	57	.232
Chicago	13	413	54	.227

CRAWFORD AND MAGEE HAMMER BALL HARD

Sam Crawford of the Detroit Americans and Sherwood Magee of the Philadelphia Nationals are leading the batters in the major leagues. Here are the batting standings in the two big leagues up to and including the games played Wednesday, April 29:

American.

CLUBS.	Gm.	Hr.	Rn.	Rh.	Ave.
Crawford, Det.	13	2	23	17	.721
Cobb, Det.	13	1	24		.571
J. Collins, Chi.	13	0	24	9	.545
Bush, Det.	13	0	17	7	.412
Leary, St. L.	4	1	9	3	.412
Walsh, Bos.	4	1	7	3	.412
Lewis, Bos.	13	0	19	7	.413
Kavanagh, Det.	10	0	19	7	.412
Cobb, Det.	2	0	3	1	.333
Pratt, St. L.	13	0	24	8	.333

National.

CLUBS.	Th.	Hr.	Rn.	Rh.	Ave.
E. Collins, Phi.	4	1	4	3	.750
Gowdy, Bos.	4	1	4	3	.750
Paskert, Phi.	4	1	4	3	.750
Wheat, Brook.	4	1	4	3	.750
Dunkle, Cin.	4	1	4	3	.750
Elmerdorf, Chi.	4	1	4	3	.750
Wilson, St. L.	4	1	4	3	.750

Coosa Tournament Ends.

Rome, Ga., May 3.—(Special.)—The spring golf tournament of the Coosa Country club came to a close today with the award of silver loving cups to the following winners: Morocco Don Dean in the first flight, C. R. Porter in the second flight, Hiram Stanton in the third flight, and Mrs. H. A. Dean in the ladies' handicap match.

Moore Beaten by French.

Fes, Morocco, May 3.—A battle between French troops and followers of the native pretender to the Moroccan throne resulted today in the defeat of the latter. The French had slight losses. The French casualties were nine killed and twenty-five wounded. The French troops attacked the natives in a mountain stronghold, which they carried at the point of the bayonet.

Baltimore 5, Ashleford 7.

Baltimore, May 3.—The Baltimore International was from the Philadelphia Americans today. A wild throw by Sturgis let in the winning run.

Summary by innings:

	R.	H.	E.
Baltimore	2	13	2
Philadelphia	7	13	2

Batteries—Davidson, Jervis, Morrissette and Regan; Bowman, Moore and Stuart.

TWIRLS WELL



JACK DOSCHER.

Crackers' smiling southpaw, who has hit his real stride. He hurled steadily Sunday, especially in the pinches.

ALABAMA BASEBALL NINE IN ATHENS

Plays Games With Red and Black There Today and Tuesday.

Athens, Ga., May 3.—(Special.)—The University of Alabama baseball team will be the opponents of the Bear's Red and Black nine here Monday and Tuesday in the first home games in two years.

These games are return affairs Georgia visiting Tuscaloosa earlier in the season and winning two games from the Alabama boys.

The games will also furnish just the needed tough opponents that the university nine will want in preparation for the games with Georgia Tech Friday and Saturday.

King's Sunday Matinee Proves Boon to the Fans; Will Call Today's Game

Caller King entertained 1,000 Atlanta fans at his baseball matinee Sunday afternoon, and every one of them enjoyed the game, despite the fact that more than half had to stand through out.

The detail was given free, though a contribution box stood in the doorway to give one fan opportunity to show their appreciation of the Sunday detail and to defray expenses. About half of them contributed.

The order was observed throughout and no one could possibly see any objection to a continuance of the Sunday details.

The Nashville-Atlanta game today, the last one for the series before the Crackers come home, will be taken in detail. Play will start promptly at 2:30 o'clock.

STANDING OF CLUBS

Southern League.

CLUBS.	Won.	Lost.	P.C.
New Orleans	13	5	.722
Birmingham	12	6	.667
ATLANTA	11	7	.611
Montgomery	10	8	.556
Nashville	9	10	.474
Memphis	7	11	.389
Montgomery	7	10	.412
Memphis	7	11	.389

National League.

CLUBS.	Won.	Lost.	P.C.
Pittsburg	12	5	.706
Philadelphia	12	5	.727
Boston	11	7	.611
New York	8	6	.571
Brooklyn	8	6	.571
Chicago	7	8	.467
St. Louis	2	9	.182

American League.

CLUBS.	Won.	Lost.	P.C.
Detroit	12	5	.706
Philadelphia	12	5	.727
St. Louis	9	7	.563
Washington	7	8	.467
Boston	6	8	.429
Chicago	5	8	.385
Athletics	4	9	.308

Federal League.

CLUBS.	Won.	Lost.	P.C.
St. Louis	13	7	.650
Baltimore	12	7	.632
Chicago	12	8	.600
Indianapolis	11	8	.579
Brooklyn	8	8	.500
Buffalo	8	10	.444
Kansas City	5	10	.333
Pittsburg	4	13	.235

South Atlantic League.

CLUBS.	Won.	Lost.	P.C.
Savannah	14	6	.700
Jacksonville	14	6	.636
Columbia	13	8	.619
Macon	12	12	.500
Charleston	11	12	.478
Albany	11	12	.478
Waycross	10	13	.435
Augusta	7	17	.292

Georgia State League.

CLUBS.	Won.	Lost.	P.C.
Waycross	10	4	.714
Brunswick	10	4	.714
Americus	9	6	.600
Valdosta	7	8	.467
Dorcester	6	11	.267
Brunswick	4	11	.267

Games today: Augusta at Albany, Macon at Columbus, Savannah at Jacksonville, Waycross at Brunswick, Americus at Valdosta.

TODAY'S GAMES

Southern League.

Atlanta in Nashville.
Memphis at Chattanooga.
New Orleans in Birmingham.
Mobile in Montgomery.

South Atlantic League.

Columbia in Albany.
Charleston in Columbus.
Augusta in Jacksonville.
Savannah in Macon.

American League.

Chicago in St. Louis.
Boston in Detroit.
New York in Washington.
Boston in Philadelphia.

National League.

Philadelphia in Boston.
Brooklyn in New York.
Pittsburg in Cincinnati.
St. Louis in Chicago.

Federal League.

Pittsburg in Kansas City.
Buffalo in Indianapolis.
Brooklyn in Chicago.
Baltimore in St. Louis.

Georgia State League.

Thomasville in Brunswick.
Dorchester in Waycross.
Americus in Valdosta.

College Games.

South Carolina vs. North Carolina A. & M. in Raleigh.
Texas vs. Oklahoma in Norman.
Gordon vs. Dahlonega in Barnesville.
Georgia vs. Georgia Tech in Athens.
V. P. I. vs. Hampton in Blacksburg.
Auburn vs. Mississippi A. & M. in Starkeville.

Meeting Notices.

The Junior Sunday school league meets tonight at 7:30 o'clock.

The A. M. league Monday at 8:30.

Cosmopolitan Tuesday 6:30 p. m.

City league Wednesday at 6:30.

Public school league Wednesday at 3:30 p. m.

Gate City league Thursday 7:30 p. m.

Saturday afternoon league Friday 6:30 p. m.

Several good umpires are needed for the leagues; any one desiring the position should apply at once to Shelley Ivey.

Georgia and Tech Meet At Athens Last of Week; In Atlanta Next Week

The greatest of the college baseball series in so far as Georgia and Atlanta baseball fans are concerned will begin this week.

The rivalry of Georgia and the Georgia School of Technology teams, the former coached by Mike Donovan, the latter by J. W. Heisman, will stage their first battles in Athens on Friday, Saturday and Monday.

Mayor Rowe, the Athens Chamber of Commerce and the business associations have declared a half holiday for each game, and the city is preparing that save ever attended a baseball game in the Classic City is now to be on hand.

These games create more interest than any baseball games during the entire season. The dope on the teams favors Georgia, but every one knows that the dope when these two rivals line up in any branch of sports is not worth the paper it is printed on.

Last year the dope favored Georgia to win in a walk, yet the Tech team won three out of the four games, to the surprise of not only the Georgia rooters and team and the public generally, but themselves as well.

The dope this year does not favor Georgia as much as it did last year. What's the reason for that? That is the question that has all the fans of the city stirred up.

Cream of Motorcyclists Will Race at the 'Drome

The cream of the motorcycle riders of the United States will appear on the local motordrome this summer, when the season of racing is opened. Others will arrive today, and by Wednesday the entire crowd will be practicing every afternoon.

The local motordrome racing season will begin Saturday, May 9, with matinee that afternoon and night.

The program for the afternoon program will be the Mayor Woodward sweepstakes, with the match race between City Clerk at the night performance City Clerk Walter Taylor will officiate in the event bearing his name.

Lawrence Fickenstein, Morty Graves, Scott Bruggerman, Harry Glenn, Ted Richards and Harry Lewis, of the boys who rode here last summer, will be on hand again. They are the best of the bunch.

Among the new riders who will appear here are Speed Carviston, Roy Shaw, Dave Kemp, Glenn Stokes and Bunt Buchell. Others will be announced later.

The full details, program, list of events, entrants, prices of admission and all complete dope will be announced in a few days.

Georgia-Alabama League Opens Its Season Today

The Georgia-Alabama league will open its season with games scheduled today. No playing schedule has been officially given out, but there is considerable objection thereto.

Games will be played under the schedule proposed for the first month, until President Boyd can make up a satisfactory schedule that will be satisfactory for all the remainder of the season.

Eight clubs are in the league this season and the opening games will be largely attended. There is more interest than ever before in this fast little league.

Opening day games are scheduled as follows:

Rome, Ga., at Talladega, Ala.
Selma, Ala., at Anniston, Ala.
Gadsden, Ala., at Newnan, Ga.
Opelika, Ala., at LaGrange, Ga.

AMERICAN LEAGUE

Tigers 9, Naps 3.

Cleveland, May 3.—Hard hitting, poor pitching, needless fielding and the errors of judgment characterized today's game, which Detroit won, 9 to 3. Redeeming features were the batting and fielding of Ty Cobb and the batting of Jackson for Cleveland.

Score by innings: R. H. E.
Cleveland .....111 002 000—5 8 3
Detroit .....000 000 126—9 13 1

Batteries—James, Collamore, Blanding and Agnew; Dauss, Boehler and Stanage. Time 2:35. Umpires, O'Loughlin and Dineen.

White Sox 4, Browns 2.

St. Louis, May 3.—The Chicago White Sox, by scoring both runs in the ninth today, winning from the Browns, 4 to 3. Carl Weilman pitched good ball for St. Louis until the ninth inning, when he weakened, the visitors making three hits, which were backed up by the work of Baumgardner.

Score by innings: R. H. E.
St. Louis .....000 021 000—3 7 0
Chicago .....000 000 004—4 6 0

Batteries—Wellman, Baumgardner and Agnew; Scott, Scoltz, Scott and Schalk. Time 2:04. Umpires, Chill and Sheridan.

Only two scheduled.

NATIONAL League

Cubs 6, Cards 1.

Chicago, May 3.—Cheney held St. Louis to three scattered hits today, while Chicago batted both Hageman and Meadows consistently and won, 6 to 1. Good, Chicago, made four hits, including three doubles, and registered a run in each inning but one. Manager O'Day switched his line-up and the visitors worked to good advantage.

Score by innings: R. H. E.
St. Louis. . . .000 000 001—1 3 1
Chicago. . . .100 020 03x—6 4 0

Batteries: Hageman, Niehaus and Wingo; Cheney and Bresnahan. Time, 2:03. Umpires, Quigley and Eason.

Pirates 5, Reds 1.

Cincinnati, May 3.—Pittsburg won an eleven-inning pitchers' battle from Cincinnati today, 5 to 1. McQuillan pitched a wonderful ball game, but the latter weakened in the eleventh and allowed Pittsburg three easy runs, two runs. Cincinnati scored its one run in the first inning.

Score by innings: R. H. E.
Pittsburg. . . .000 100 000 03—5 6 0
Cincinnati. . . .100 000 000 00—1 6 0

Batteries—Suggs and Gibson; Kafora, Ames and Gonzales. Time, 2:12. Umpires, Klem and Hart.

Only two scheduled.

FEDERAL LEAGUE

Baltimore 9, Kansas City 1.

Kansas City, May 3.—Wildcoss on the part of Baltimore batters in the batting innings allowed Baltimore batters to take a lead that Kansas City's easy victory over Kansas City today.

Score by innings: R. H. E.
Baltimore. . . .112 000 021—6 10 0
Kansas City. . . .100 000 000—1 6 3

Batteries—Suggs and Jacklitsch; Packard and Easterly.

Buffalo 1, Indianapolis 0.

Indianapolis, Ind., May 3.—One run in the sixth today gave Buffalo victory over Indianapolis. The only run of the game was scored by Pinther Ford, who walked, stole second and scored on Lee Hall's hit to Lapoint bounced over the player's head.

Score by innings: R. H. E.
Buffalo. . . .000 001 000—1 5 0
Indianapolis. . . .000 000 000—0 3 1

Batteries—Ford and Blair; Falkenberg, Kaufman and Lapoint.

Chicago 10, Pittsburg 5.

Chicago, Ill., May 3.—Chicago's batters pounded Camnitz and Adams for fourteen hits today, eight of them eight bases, and downed Pittsburg, 10 to 5, today. Only four of the locals' hits were singles, and among the long hits were triples by Zeider and Wickland, and a home run by Zwilling.

Score by innings: R. H. E.
Pittsburg. . . .200 210 000—5 10 1
Chicago. . . .201 420 00x—10 14 1

Batteries—Camnitz, Adams and Roberts; Hendrix and Wilson.

Only three scheduled.

GLASS FITTING.

Modern fitting rooms. Modern equipment. Expert service. A thoroughly reliable place to have your glasses fitted. The new Fits-Eyes glass mounting. Toric lenses. Krypton (invisible bifocals). W. K. Hawkes Co., Opticians. 14 Whitehall.—(adv.)

BARRY AND MORAN BEST PURLOINERS

Jack Barry of the Philadelphia Athletics and Pat Moran of the Cincinnati Nationals are the leading base stealers of the big leagues to date. Barry has ten leading base stealers in each league, up to and including the games played Wednesday, April 29.

American.

Player—Club.	G.	S.B.	Ave.
Barry, Athletics	12	7	.583
E. Collins, Athletics	13	7	.538
Cobb, Detroit	13	6	.462
P. Daley, Athletics	12	5	.417
Walsh, New York	12	5	.417
Maisel, New York	12	5	.417
Pratt, St. Louis	13	5	.385
Moriarty, Detroit	13	5	.385
Shotten, St. Louis	13	5	.385
Bodie, Chicago	13	5	.385

National.

Player—Clubs.	G.	S.B.	Ave.
Moran, Cincinnati	13	7	.54
Paskert, Philadelphia	13	7	.54
Herzog, Cincinnati	13	6	.46
Magee, Philadelphia	13	6	.46
Lobert, Philadelphia	13	6	.46
Miller, New York	12	5	.42
Mowrey, Pittsburg	13	5	.38
Von Kolnitz, Brooklyn	13	5	.38
Carey, Pittsburg	13	5	.38
Magee, St. Louis	12	4	.33

OTHER RESULTS

Texas League.

San Antonio 1, Waco 0.
Fort Worth 8, Galveston 0.
Dallas 4, Houston 3.
Houston 5, Dallas 0.

American Association.

Kansas City 5, Louisville 4.
Cleveland 4, Kansas City 2.
Columbus 5, Milwaukee 4.
Minneapolis 4, Louisville 2.
Toledo 5, St. Paul 1.

International League.

Rochester 10, Toronto 7.
Montreal 10, Providence 11.
Newark 5, Buffalo 4.
Buffalo 3, Newark 0.

AT THE THEATERS

Keith-Vaudeville.

(At the Forsyth.)

Gladys Clark and Harry Bergman, with "twelve other folks, will present Jesse L. Lasky's best and most pleasing second. "The Trained Nurse," as the headline act at the Forsyth this week, and it has been a star feature in the Broadway vaudeville theaters of the past. Miss Clark is a "nut" comedian, is on the bill. This is the first time that she has been seen in these parts, but she has been a star for a long time. She tells stories and sings songs. The five members of the company also contribute the musical interest that registered Miss Clark a success. Harry Bergman, who does a monologue, is assured, of a hit. Warren Sweeney is also a member.

Mr. Sweeney is an exceedingly clever, and Frances McCoy, the soubrette, is a contributor of merit that have helped to make the Forsyth so famous.

"Heir to the Hoorah."

(At the Lyric.)

Beginning tomorrow night Lucille LaVerne company, at the Lyric, will offer the humorous success, "Heir to the Hoorah," and to the Atlanta theatergoers it is fresh from the hands of a record-breaking run in New York, and is said to be a clever combination of present-day dramatists. The cast calls for a number of leads, but Miss LaVerne will appear to good advantage, particularly supported by Chaffee Kaye, Frederick Hesketh, Miss Chaffee has remarkable opportunities, and Miss LaVerne, as Lady of Kate, will be irresistible as usual. Robert Vivian will assist in the humorous character role supported by Forbes Aymar, Hugh Mason, James Morton and Waldo Scott.

Junior Keith Vaudeville.

(At the Grand.)

With the reputation of being the best musical comedy company that Vaudeville houses today "Oh, Look Who's Here" will open the Grand for a three days' engagement opening with a matinee performance this afternoon. This company is a young musical comedy star from the middle-west, and Gertrude Barnes is said to be a clever comedian, singer and dancer, and has a good company to support her. Miss Barnes is the big feature of the show is a large and attractive chorus. Complete scenic and attractive in carried, the scenes represent the exterior and interior of a large summer hotel on the Hudson. New York, are described as beautiful. Three performances will be given daily.

The Grand Jury Says that the Jail Is Insanitary. Mayo Pledges to Put the Jail in a Sanitary Condition. Vote for Mayo.

College Tennis Players Start Tourney Today

Charlotte, N. C., May 3.—(Special.)—The Southern intercollegiate tennis tournament will be held here commencing Monday, May 4. This tournament will mark the seventh annual event of the association.

Numerous entries are being received daily by the authorities, and it is expected that a larger field will start this year than has ever before.

Georgia Tech will be represented in the tourney by Harry Hallman, Tate Anthony and C. Gardner.

Some of the other entrants are J. W. Erwin and Dennis and Brunner, Anderson and White, of Trinity, and G. W. Ward, John Hand and Brunner, of the University of South Carolina.

The hosts of the tournament will be Oates and Chamers, of the University of North Carolina, and are promising a royal welcome to all that attend.

ORATORICAL CONTEST WON BY E. E. KEENER

Large Crowd Hears Addresses of College Boys on Phases of Liquor Traffic.

The first annual oratorical contest of the Georgia Intercollegiate Prohibition association was held Saturday night at the Y. M. C. A. auditorium, and repeated Sunday night at the North Avenue Presbyterian church to a large and appreciative audience was present each time.

The five colleges represented, the speakers and their subjects and the winners, were as follows: Piedmont college, E. E. Keener, "The Coming Victory," first prize, $50; Georgia Tech, H. L. Hardy, "The Remedy and Its Enforcement," second prize, $30; Mercer university, H. G. Wells, "The College Man's Relation to the Liquor Problem," third prize, $20; Reinhardt college, A. L. Franklin, "America at Stake;" State Normal, J. E. Allgood, "Evils of the Liquor Traffic." All these addressed dealt with phases of the liquor traffic.

The prizes were delivered Saturday night.

Judges on composition and thought were Dr. S. H. Wallace and Dr. W. S. Hughlett; on delivery, Dr. R. C. Flinn, W. M. Bunts and H. F. Comer.

Mr. Hardy, of Tech, declared that "the only solution of the liquor problem is no liquor; licensed compromise is no victory. The movement today needs men who belong to nobody."

STEEL DEVELOPMENTS WERE NOT ENCOURAGING

New York, N. Y., May 2.—Developments in the steel trade during the week were not encouraging to the mills. Orders for rotted products were lacking in volume, and but 60 per cent of capacity while specifications against contracts continued to fall off, resulting in a further reduction of output of ingots and rolled products. The industry is now operating at scarcely sixty per cent of capacity, but the subsidiaries of the steel corporation handle about 70 per cent of the ingot capacity active. Indications point to a further decrease. The steel companies have not booked contracts as this week, and more merchant furnaces are figuring on new business.

The most optimistic reports came from the Pittsburg district, where several large contracts are pending, and more business is looked for. Steel at $2.30 to $2.40 per base but. Steel bars $1.60 to $1.65. The people of this fabricating shops booked total orders of 14,000 tons, the largest total contracts aggregated 139,000 tons.

The Pacific railroad contracts to be placed this month call for 12,000 tons of structural steel. The most important contracts pending for the tunnels under the last river, each of 1,000 feet, and the Pennsy bridge in section segments.

Pig iron, again dull. Orders placed throughout called for only 146,000 tons. The total April contracts were 180,000 tons.

EAST SIDE TABERNACLE HOLDS ALL-DAY SINGING

An old-time all-day singing with dinner on the ground was held Sunday at East Side Tabernacle. About three hundred people and several choirs were present.

Rev. A. M. Schuler, pastor of the church, delivered a sermon Sunday in the morning touching upon the absence of the singing of old-fashioned hymns of this age. In other connections, Rev. Schuler said that many of the other books in the ministerial field worry over the decadence of orthodoxy among the young men in the pulpit.

"And the young preachers who are unorthodox, said he, "but the old coons."

15 GIVEN DIPLOMAS FROM BERRY SCHOOL

Rome, Ga., May 2.—(Special.)—The graduating exercises of the high school came to a close tonight with a service by the Young Men's Christian association. This afternoon the Rev. James J. Hall of Atlanta spoke on the subject of "World-Wide Peace," and this morning commencement program was delivered by the Rev. E. E. L. Pill, of Athens. The diplomas were conferred this afternoon by Judge Moses Wright, representing the board of trustees. Diplomas and medals were given to the young men in the different classes.

Farms *and* Farmers

Address all letters intended for this Department to Col. R. J. Redding Editor of Farms and Farmers Department, Griffin, Georgia

May on the Farm.

With corn well on the way in the matter of cultivation and most of the cotton crop planted, the principal work of the month will be further and frequent stirring of the soil of the corn fields and the plowing the "chopping" of cotton, the planting of sweet potatoes, early peas, etc.

The Cultivation of Corn.

Farmers quite generally have come to understand that the chief work of corn culture is in the preparation of the soil for planting, which should have been done and disintegrating. No after work can fully atone for neglect or failure at that point. As a rule, the conditions—so far as rainfall was concerned—for preparing the soil have been exceptionally favorable. With no excess of rainfall—rather the contrary—there has been but little hindrance to plowing and harrowing. In a recent trip through the central region of Georgia there were noted few fields on the route that the farmers had made good use of opportunity. In fact, there have been few years when the farms in better state of preparation than there were in the last of April. The plowing seemed more thorough and work generally showing the use of better plows and a larger use of harrows and other implements of preparation. This refers to both corn and cotton.

With good stands already secured and the plant making fine growth now in the future excepting good season—an abundant but not excessive rainfall—the good cultivating. The believers in deep plowing among the growers will be more than ever relaying four to six furrows to the five-foot row, and the month will see the way of all the earth," and the present generation will settle in the conviction that what corn needs in the way of inter-culture is frequent shallow stirring of the soil—after every rainfall if this does not occur—once at least every week or ten days. The old rule and plan was to go over the crop once every three weeks and give it three plowings, which involved the putting off from three to five weeks of every five-foot row, making from nine to fifteen furrows in the course of the season. But now the up-to-date farmer goes but once to the row, or even carries two rows at one through trip, with a broad expanding cultivator, having a broad shovel in lieu of the point and frequent shallow stirring of the surface to the depth of perhaps not exceeding two or two inches is the correct method.

On real good land, capable of a yield of 30 to 40 bushels and upward per acre I believe it pays to stir the surface even as often as once a week and have often thought it would be no "nice" to have an inch of rain every Saturday afternoon or night, and give the corn fields a stirring every Monday and Tuesday until 10-day times—the showers to continue until in "tasseling ear."

Plant Peas.

Of course every cornfield will be planted in either cowpeas or soybeans along about the middle to the last of the month or at lay-by time. I have not personally known a farm or plant my peas. I do not believe the peas or beans planted in the cornfield are of any advantage to the corn. On the contrary their growing presence demands a somewhat greater rainfall to mature the corn which is thus bringing the peas along. A writer in The Progressive Farmer says the growth of soybeans in the corn field supplies nitrogen to the current crop of corn. But I think the enthusiastic carries the thing a little too far. It is probable that soybeans and cowpeas, like all plants that create through their bacterial tubercles only so much nitrogen as they require for their own purposes and do not yield up any of it until they die and decay.

Chopping Cotton.

I wish every farmer could be thoroughly impressed with this conviction that a good, regular stand of cotton plants is one among the important practical truths. I believe that without a good stand it is impossible to make a good crop, and without a perfect stand it will be impossible to secure a perfect crop.

Chopping cotton is a tedious and laborious operation at best and I am more and more of the opinion that the cotton should be planted already chopped out, that is the seeds should be dropped in bunches of four or five as the farmer goes in the course of the season. But now the up-to-date farmer has a practical cotton grower, but he have chopped many an acre of cotton in my younger days. The secret of success is to get over the crop in the shortest possible time. In smooth, well prepared soil with a good team of plants, my evolved rule was to "not hit but once in the same place"—as I expressed it to my African hoe-drivers, and make every stroke of the hoe count. Its full width must go along the row. What is needed is to cut out the greatest number of the original cotton plants in a day, or other given time. Another point is to thin the grass out among the plants. If that isn't a logical statement, the hoe-hand bringing the matter to the point by arithmetic, then I am willing to be thought one of the fools. But a method the ordinary worker will easily go over twice the area in a day that a good hand will in the ordinary way, remove twice as many plants and at a price per much more than half as much row surface. "But," says the reader, "that will be leaving bunches of two to three and four plants to the foot in a hill." That is true, but instead of requiring, say two or three weeks to chop over the crop it might be done in about half the time and there will be no need to go over the crop again and put it to a final stand. Then the plows will follow along and "direct" the young cotton and "lay by" the cotton crop about as many peas.

I do not believe the peas or beans planted in the cornfield are of any advantage to the corn. On the contrary their growing presence demands a somewhat greater rainfall to mature the corn while also bringing the peas along. A writer in The Progressive Farmer says the growth of soybeans in the corn field supplies nitrogen to the current crop of corn. But I think the enthusiastic carries the thing a little too far. It is probable that soybeans and cowpeas, like all plants that create through their bacterial tubercles only so much nitrogen as they require for their own purposes and do not yield up any of it until they die and decay.

Chopping Cotton.

I wish every farmer could be thoroughly impressed with this conviction that a good, regular stand of cotton plants is one among the important practical truths. I believe that without a good stand it is impossible to make a good crop, and without a perfect stand it will be impossible to secure a perfect crop.

Chopping cotton is a tedious and laborious operation at best and I am more and more of the opinion that the cotton should be planted already chopped out, that is the seeds should be dropped in bunches of four or five as the farmer goes in the course of the season. But now the up-to-date farmer has a practical cotton grower, but he have chopped many an acre of cotton in my younger days. The secret of success is to get over the crop in the shortest possible time. In smooth, well prepared soil with a good team of plants, my evolved rule was to "not hit but once in the same place"—as I expressed it to my African hoe-drivers, and make every stroke of the hoe count. Its full width must go along the row. What is needed is to cut out the greatest number of the original cotton plants in a day, or other given time. Another point is to thin the grass out among the plants. If that isn't a logical statement, the hoe-hand bringing the matter to the point by arithmetic, then I am willing to be thought one of the fools. But a method the ordinary worker will easily go over twice the area in a day that a good hand will in the ordinary way, remove twice as many plants and at a price per much more than half as much row surface. "But," says the reader, "that will be leaving bunches of two to three and four plants to the foot in a hill." That is true, but instead of requiring, say two or three weeks to chop over the crop it might be done in about half the time and there will be no need to go over the crop again and put it to a final stand. Then the plows will follow along and "direct" the young cotton and "lay by" the cotton crop about as many peas.

The Cut Crop.

During the cross-country trip above referred to I was further delighted to find the cut crop in fine shape, clean and nearly all of it was good and some of it very good. Some of the best I saw of it had been properly and liberally fertilized at the time of planting and instead of being sown without any fertilizer at all and rather poor fertilizer at all and rather poor fertilizer in March—very serious error in cut culture or any other culture—the crop was put in with a liberal dose of acid phosphate and potash and a good application of cotton meal or other nitrogenous fertilizer, supplying sufficient nitrogen to be supplemented in March by a top-dressing of nitrate of soda or sulphate of ammonia.

The planting the crop will be in order towards the last of the month and should be completed not later than May 1. I believe in threshing out the entire crop of oats and wheat and have it cured in shocks and feeding the straw along with other feed—the weight of corn all through the year. Of course oat hay—the crop cut in the dough stage—is the best state—is a very good feed, but it cannot take the place of grain. Let the crop be ripe and then thresh them out when perfectly dry. By getting the grain the straw is a wastefully practice if enough grain is given to pay for the labor of the work animal. If he is given enough he will waste most of it in stamping his feet.

R. J. REDDING.

Griffin, Ga.

FIRE-BLIGHT OF APPLE TREES.

J. H. Hardesty, Milner, Ga.—I am enclosing a sprig from one of my apple trees. Can you tell me if it is fire blight, or the frost that killed them? They were in full bloom and about 10 days before the last hard frost and skim of ice. If blight, what time should they be sprayed? Last year all the blossoms came and this time probably a dozen or so on some trees.

Answer—The injured specimen of apple twigs sent me were unmistakably affected by fire-blight, more commonly called "pear blight," which is deadly to pear trees than to apple trees, but no cure or preventive has yet been discovered for the disease, except to amputate the injured branches about 10 to 15 inches below the lowest signs of the blight injury and to avoid the too liberal use of stable manure, cotton meal or other nitrogenous manures about the trees. My few apple trees are similarly affected. The cutting of the injured branches it would be well not to use the same knife that has been used to see how far the blight has extended down the branches—otherwise the infection from the diseased wood to the knife to a healthy limb—unless you shall sterilize the knife.

SORE TEATS OF COW.

J. D. Robinson, Sandersville, Ga.—I have a young cow that has something wrong with her teats. They look like they looked as if they were baked. A hard crust forms on and then rubs off easily. They are mighty sore and I can hardly milk her at all. It is the skin on the outside of teats. Please give me name and remedy through The Tri-Weekly.

Answer—I suspect that the disease that has attacked your cow's teats is nothing more serious than cowpox—a very common trouble with cows. Your description does not exactly fit, since cowpox appears in little blisters or red spots which grow as large as a horse bean, and milking becomes quite painful to the animal. These spots rapidly increase in size and tenderness, become filled with pus and finally surrounded by a red base. The treatment is mainly to use great care in milking, not to remove the scabs or otherwise irritate the sores, but rather to use a silver or glass milking tube, then pour on a pound of Epsom salts in half gallon cold water at one dose. Including this one ounce of saltpeter. After this operates give one-half ounce of saltpeter in the drinking water twice a day for three or four days. If the udder is swollen and hot bathe it with hot water for half hour three times a day and after each bathing apply a little tablet of one ounce of sugar of lead dissolved in one quart of water. I run this course in about two weeks if not irritated.

BARBED WIRE CUT.

J. T. Nall, Cecilia, Ky.—Please give me treatment for barbed wire injury to a mule, which has left a knot on his leg.

Answer—With a sharp knife pare off the knot and the wound may be done without bleeding freely and then rub on the freshly pared surface a little bichloride of mercury—not more that would lie on a dime—rubbing with a smooth piece of stick. Do this every third day until the knot is burned down lower than the skin. Then apply once a day a little oxide of zinc ointment (zinc oxide) to the wound to heal up naturally.

TOMATO SPRAY.

C. S. Holley, Marion, Ala.—Will you please send me the spray you had in The Constitution last year for tomatoes. I cut it out and have lost it some way. I will be much pleased and if you can send you. Mine start to dying or drying up at bottom. I think it is the growth until it completely dies.

Answer—I do not recall the formula given last year for spraying tomato plants, but presume it was that advocating mildew, black rot and bacterial blight, which is as follows: Dissolve one pound of quick lime in a gallon of water, then add about two-thirds of a pound of powdered bluestone and dissolve it well. Then add nine gallons of water. You may at any time add one ounce of paris green. Keep well stirred and spray every week.

For leaf curl stop pinching the vines and withhold water.

For a large number of vines mix up 50 gallons of the above spray as follows: Four pounds of bluestone, six pounds of quicklime, five ounces paris green and 50 gallons of water.

PARALYSIS OF DOG.

J. H. Conner, Millport, Ala.—Please give me name of medicine on one of my hound dog. About one month ago he took distemper and was down for a week or more. His eyes are well now, but there is something wrong with his loins. He can hardly walk or stand up. Can you help me with the medicine.

Answer—Your dog has paralysis, a condition which often follows an attack of distemper. It usually takes time readily to prompt treatment, as follows: Mix 1 drop of croton oil with 2 drams of lodide of potash and enough simple syrup to make into a stiff paste. Divide into 120 pills. Give one pill morning and night for three days, then two pills morning and night for three more days; then three pills morning and night for three more days, and then give a dose of castor oil. Do not operate until definite action of the remedy is secured, which will be shown by rigidity of the muscles and stiffness of the legs, say half-hour after a pill has been taken. Then stop giving pills. Be careful not to get a dose like the next dose may kill the dog. Repeat the blister on back if necessary. Feed on nourishing light diet. Keep him clean and the bowels open by occasional doses of castor oil. Do not let him walk about too much, but keep him quiet, as fatigue is injurious.

RHEUMATISM OF COWS.

To W. S. Weeks, Dunn, N. C.—Your cow has the symptoms of rheumatism, probably of both the muscular and the articular form, and it is now assuming a chronic condition. In treating for rheumatism, the first step is to provide—if not already done—proper shelter and protection against cold, wet weather and sudden changes of temperature. The medicinal treatment at first consists of a full purgative dose, consisted of full and frequent doses of bicarbonate of soda, say 1-2 ounce every 2 hours for 10 hours, or until the bowels are loose. The diet during this time should not be continued too long and should consist of, say 1-2 ounce a day until permanent relief is secured, then stopped, but not longer than 10 days, as the soda weakens. Give 1-2 ounce of saltpeter 3 times a day. Camphorated liniment may be rubbed on painful places daily.

WORMY MARE AND COLT.

W. M. Hamilton, Ga.—I have a mare that is wormy, and is thin in flesh. Can you help me? You give me a guaranteed remedy to rid her of the worms. She eats well, passes easy, but she has a white, slimy substance in her anus. She eats heartily, but don't gain in flesh. She is a 7-year-old filly that is wormy. Will the colt be wormy? Will it die?

Answer—It is sometimes essential to know what species of worms are the causes of the trouble. I am not in the habit of guaranteeing, but the following remedies are recommended: Give one-half ounce of turpentine and one pint of castor oil in half pint or raw linseed oil. Follow this in the morning following and night for 3 or 4 days, and then give 1 ounce of sulphate of iron and 1 dram of nux vomica in a feed of oats. Another: Mix and give in a feed of oats a dram of calomel, 1 dram of savin and 1 dram of powdered gentian and powdered fern, and make it into a ball and give it in the morning. Another: Stomach, 4 bran mash may be given 2 hours after the ball is given in the morning one ounce of aloes as a physic.

WHAT KILLED THE PIGS?

J. S. Bedford, Belgade, Ala.—Some eight weeks ago I had two good sows to farrow under very favorable conditions. Both sows at first seemed to grow right off from the very start. One of the sows died as soon as one could wish. They were housed in a good, dry pen with an abundance of pig families, but they commenced to die, sometimes in a hind-leg, and in the course of a few days another leg would follow and die. The two litters were about the same size when farrowed. They had their feed alike. Their feed consisted of slops from the kitchen, with the slops and occasional oil and lard over the sick and the well ones alike, but in the sick ones I have generally given a little more than twelve hours before the pig started as though they had fever. I administered to the sows about seven tablespoonfuls of three drops of turpentine to two drops of lard, and this seemed to grow better, but died next day. All of the pigs died in about six weeks old. None of my neighbors are able to tell me what was wrong.

Answer—Publish Mr. Endicott's letter not for the purpose of giving a marvelous cure and treatment for I am as greatly nonplussed as he; but in hopes some one may read it who has had presented by a lot of healthy, vigorous pigs dying—one after the other, say six weeks old, with no symptoms, so far as Mr. D. describes, excepting lameness. I would have called it rheumatism, which is a common disease of pigs, but rheumatism is rarely fatal.

GROWING CABBAGE PLANTS

A. S. Alexander, Ga.—I wish to plant about one-eighth of an acre in cabbage plants. I wish to sell the plants. Would it do to plant in rows about twelve inches apart and fertilize well. Also what is a rough estimate of about how many plants I might raise? Would like to make a start. Hoping to hear from you soon, I remain yours truly.

Answer—One-eighth of an acre of rich, well-prepared land will grow a good, fresh cabbage seed in 12-inch rows, planted 12 inches between 30 and 35 thousand plants. This estimate is based on securing 18 to 21 good plants from each foot of row.

BLIND STAGGERS (?).

C. L. Nelson, Finleyson, Ga.—I am writing you for a little information: I have lost in the last three months four head of horses from what I call blind or sleepy staggers, and I have not found out any remedy, for they all die so quickly. I will try to give you a description of the barn and lot: I have a good lot with two years and we have cleaned it out recently and have two or three inches of new dirt on the inside. It seems that it has all the ventilation it needs, and the water trough in it, and we clean it out two or three times every week, and also keep plenty of water in it. The lot is next to the barn and is on an elevated place, so no water stands any length of time. The last mule died two nights ago; he (my boy) has decided to let them alone now, and I want to see if that will do any good. Some have died and I have built another lot off from the old lot to see if that will do any good. Our impression is that there is something about here that affects it.

Answer—I assume that you are correct in your diagnosis as blind staggers, called also cerebro-spinal meningitis. This disease is very well understood and there is no reliable specific for it. There are two or three strokes near forms. The first of which is so rapid that treatment cannot be prompt enough to avail, where before the animal loses the power to swallow and no medicine can be administered by that channel, and general paralysis soon supervenes followed by death. In the milder form when the power to swallow is not lost and in once 4 to 6 ozs. of whisky in 2 pints of milk, to be followed every hour by 1-grain doses of strychnine, two or three times a day. The strychnine should be stopped if twitching of the shoulder muscles begins, or gritting of the teeth. The latter think, however, are signs of approaching death. You have not mentioned one important precaution, and that is to see that the animals drink from a well understood and there is no reliable specific for it. There are two or three strokes near forms. The first of which is so rapid that treatment cannot be prompt enough to avail, where before the animal loses the power to swallow and no medicine can be administered by that channel, and general paralysis soon supervenes followed by death. In the milder form when the power to swallow is not lost and in once 4 to 6 ozs. of whisky in 2 pints of milk, to be followed every hour by 1-grain doses of strychnine, two or three times a day. The strychnine should be stopped if twitching of the shoulder muscles begins, or gritting of the teeth. The latter think, however, are signs of approaching death. You have not mentioned one important precaution, and that is to see that the animals drink from a well and not see it again until definitely eliminated. Only the soundest and best quality of corn should be fed, if permitted, whether in stable or pasture.

WORMS IN CHICKENS.

Mrs. J. L. Graves, Amity, Ga.—Will you please send me through The Tri-Weekly Constitution, give me a remedy or recipe for worms in chickens? Will be glad to any information given.

Answer—I cannot, perhaps, have been well to address your inquiry to the editor of Farms and Farmers, in care of Constitution, Atlanta, Ga., but will say, however, that there are quite a number of species of parasites that infest different parts of the digestive and other organs of fowls. Perhaps the best general remedy for worms that infest the stomach and bowels is spirits of turpentine mixed with about twice its bulk of lard or sweet oil and one or two tablespoonfuls be given at a dose, and this mixed with bread and milk and beef liver and all finely chopped and mixed with the mass and then given so that each fowl will get about 1 or 2 grains of garlic, is good for stomach worms and round gapes (wrinkle pipe worms). Move the dead chicken; also whitewash the walls and floor with lime and water which contains 5 per cent carbolic acid.

BAD MILK.

R. G. Crawford, Thomaston, Ga.—My cow is of the Jersey strain. She is in her six and eight year, good supply of milk, but the milk will clabber in from 24 to 36 hours without souring. The clabber is sweet and in about three hours after it will all turn to whey, but a ball of curd in the bottom, and is very much unfit for use. This cow was in the same fix last year, and I put her up and fed on cotton seed meal and chicks and she was good. The milk vessels have been scalded and new ones bought, and nothing does any good.

Answer—If the stable or stall has been thoroughly cleaned and disinfected, as well as the utensils used about the milk, then the cause must be looked for in the water and food that the cow drinks and eats. Also that she has no dirty or stagnant water to drink—water that you wouldn't drink yourself. Also give the cow 2 drams of bisulphite of soda daily. Sometimes the udder itself becomes inflamed with a bad bacterium from wading in stagnant water, or lying in filth. If the case described above does not remove the trouble, then try an injection of 2 drams of hyposulphite of soda (not the bisulphite) of soda in a pint of water, immediately after each of the two or three milkings a day. (Please report results of treatment).

REVIEW OF PAST WEEK IN THE STOCK MARKET

New York, May 2.—The hopes of a settlement of the Mexican problem held out by the good offices tendered by the three South American republics caused a complete reversal of the form of speculative stocks. This was supplemented in the course of the week by the growing strength of the crops and increasing confidence that the interstate commerce commission would grant the increase in freight rates. The improvement in London, owing to the likelihood of an agreement on the home rule question also helped to put prices up. The buying persisted over some important holidays, showing that it was not obvious that necessary covering operations were substantially to the market's strength.

Resumption of railroad buying would add to the financial situation, the present demand for steel. Industrial shares generally would also benefit from the expected relief to railroads. Bonds were neglected. The tendency offset the influence of the strength of stocks. Total sales of stocks for the first quarter and of imports for March were satisfactory. Railroad earnings for March showed increases over last year, and in many cases over March of last year, by which comparisons are made.

The reserve maintained by capital presents difficulties for corporations of inferior credit, and in many conditions, a number of which were acute. The effect of the Mexican situation, however, made progress.

Money eased on heliday and foreign purchases of stocks here, and by reduction of reserve requirements under the Federal Reserve act. Bank clearings were 20 per cent below the corresponding week last year.

BODIES OF HERO DEAD SENT TO UNITED STATES

Corpses of Men Killed at Vera Cruz Started for New York. Solemn Honors Paid.

Vera Cruz, May 3.—The bodies of seventeen American bluejackets and marines, killed in the street fighting during the operations accompanying the occupation of Vera Cruz by the United States fleet, started on their way to New York today on board the cruiser Montana, escorted by the ships engaged in the operations and followed by the great assemblage of United States and foreign war vessels as the Montana passed them.

The crews of the warships, in full uniform, lined the sides of the warships and as the Montana reached each one, the men stood at attention, the marine guards presented arms and the ships' bands played. One by one the colors of the fighting craft sank to half-mast as the Montana passed through a lane formed by divisions of the Atlantic fleet.

Solemn during the Montana's passage out of the harbor, the flag over Brigadier General Frederick Funston's headquarters was half-masted and was only raised again when the vessel had disappeared on the horizon.

The hospital ship Solace, with about 100 sick and wounded American bluejackets and marines on board, also sailed today, might sail northward later this week when the more under treatment on board are doing well.

Lower Rates of Interest for Farmers.

In the current issue of Farm and Fireside, Jessie Field writes an article entitled "Lower Rates of Interest on the Farm." Says she in part:

"Our country has fallen behind the European countries in providing facilities for making the farmers' credit available. Our banking system has grown up around the theory of providing money as cheaply as possible for industrial transportation and commercial enterprises. The farmers' needs have been somewhat followed by them. Our banking facilities have not sufficiently considered the plan of letting the peculiar kind of loans the farmer needs. A change seems about to be enacted alma to fill up this gap in our system."

Make Your Candidate Tell Where He Stands.

"Every time heretofore that we have sent a candidate to the legislature from our county we said a public-spirited citizen to the writer recently, "we have been blind as moles. We didn't even know where he stood about anything. It was impossible for us to think it was his chief purpose to keep the people from knowing where he stood instead of to do it again until it was too late.

"But we are going to change that this year. We are going to find out who's going to be our senator, but one thing we are going to find out is where he stands. He has got to give us his platform.

It is to be hoped that voters in a thousand counties in the south are feeling the same way. Our farmers need to give less attention to electing governors and more attention to electing them. Have a county platform, if possible, but if that can't be had, at any rate make every candidate for the legislature give his views on the four leading questions as suggested last week, and then see that he keeps his word, whether his platform is good or poor.

The people of the south have a candidate stands on these measures for the upbuilding of the country and the state. We have said that we want to see more farmers in the legislature, but we have built of sweet oil and one of two tablespoonfuls be given at a dose, and this mixed with bread and milk and beef liver and all finely chopped and mixed with the mass and then given so that each fowl will get about 1 or 2 grains of garlic, is good for stomach worms and round gapes (wrinkle pipe worms). Move the dead chicken; also whitewash the walls and floor with lime and water which contains 5 per cent carbolic acid.

BAD MILK.

R. G. Crawford, Thomaston, Ga.—My cow is of the Jersey strain. She is in her six and eight year, good supply of milk, but the milk will clabber in from 24 to 36 hours without souring. The clabber is sweet and in about three hours after it will all turn to whey, but a ball of curd in the bottom, and is very much unfit for use. This cow was in the same fix last year, and I put her up and fed on cotton seed meal and chicks and she was good. The milk vessels have been scalded and new ones bought, and nothing does any good.

Answer—If the stable or stall has been thoroughly cleaned and disinfected, as well as the utensils used about the milk, then the cause must be looked for in the water and food that the cow drinks and eats. Also that she has no dirty or stagnant water to drink—water that you wouldn't drink yourself. Also give the cow 2 drams of bisul-

Unsettled Weather Still Affects Trade, Say Reports

Business Irregular Despite Excellent Crop Prospects, Says Bradstreet's.

Fundamental Conditions Sound and the Outlook Augurs Well, Says Dun.

Bradstreet's report says:

Excellent reports as to crop prospects strikingly contrast with advices of irregularity in trade and industry. Where weather conditions have been favorable a moderately good volume of retail business has been done, but in the northwest it has been too wet for farming operations, and in the southwest, as well as in parts of the east, the backward spring movements have been retarded by low temperatures. At the same time, country trade rules quiet, chiefly because farmers are too busy with spring work to come to buying centers.

Wholesale Trade Quiet.

Incidentally, wholesale trade exhibits between seasons quiet, and, except in special instances, buying continues of a hand-to-mouth character, little change in prices, and no signs of improving being in evidence. Short time in the staple industrial channels is quite prominent, but by no means all mills and work tends to absorb many of the unemployed. Retail and country trade operations reflect more irregularity than heretofore. It is thought that curtailment in the iron and steel trades has gained additional force. On the other hand, crop matters, whether of cereals or growth, are highly propitious, except in the north Atlantic states, where spring is backward, and if early promises are maintained, the latter will show large yields of wheat are not improbable. Railway traffic in the west is heavier than for a year ago, when business was good.

Collections Dragging.

Collections continue to drag, and in sections where last year's corn harvest was short extensions are being asked. Money is easy, and demand for commercial paper is slow. Foreign exchange operations are still governed by international trading, in which bear pressure was evident early in the week, but later turned the tone, and more strength, with little widening of operations, was apparent at the close.

Failures for the week number 238, against 226 last week and 212 the corresponding week last year.

Bank clearings in the United States for the past week as reported to Bradstreet's Journal, aggregate $3,135,814,000, against $2,848,222,000 last week and $2,-822,000,000 the corresponding week last year. Canadian clearings aggregate $161,544,000, against $148,241,000 last week and $153,-000 in this week last year. Following are the principal changes, as well as the percentages of change from this week last year:

CITIES.	April 30.	Inc.	Dec.
New York	$1,554,456,000	0.8	
Chicago	318,990,000	6.6	
Boston	182,548,000	4.7	
Philadelphia	101,506,000	0.7	
Pittsburg	60,890,000		4.4
Kansas City	60,738,000		4.5
San Francisco	44,826,000		19.8
Baltimore	34,146,000		4.1
Detroit	26,562,000	14.1	
Cleveland	26,557,000		3.3
Minneapolis	20,557,000	8.4	
New Orleans	19,000,000		6.1
Louisville	13,350,000	7.3	
Los Angeles	13,300,000	6.1	
Omaha	13,285,000	7.2	
Milwaukee	13,000,000		4.1
ATLANTA	11,000,000	10.7	
Louisville	11,000,000		15.7
Providence	10,000,000		4.1
Buffalo	9,000,000		4.1
Portland, Ore.	8,000,000		4.1
St. Paul	10,784,000	24.1	
Denver	7,000,000		4.1
Indianapolis	7,146,000		4.1
Richmond	6,000,000		4.1
Memphis	5,988,000		5.8
Seattle	5,000,000		4.1
Fort Worth	7,939,000	16.2	
Hartford	4,000,000		4.1
Washington, D. C.	4,571,000	7.1	
Rochester	4,000,000		4.1
Albany	4,000,000		4.1
Spokane	3,000,000		4.1
Salt Lake City	3,547,000	9.1	
Toledo	3,000,000		4.1
Des Moines	2,454,000	27.8	
Rochester	2,000,000		4.1
Worcester	2,000,000		4.1
Dulath	2,000,000		4.1
Peoria	2,000,000		4.1
Norfolk	2,000,000		4.1
Scranton	2,000,000		4.1
Peoria	2,057,000	54.9	
Savannah	1,000,000		4.1
Sioux City	2,340,000	2.1	
Jacksonville, Fla.	1,000,000		4.1
Birmingham	1,874,000		14.0
Akron	1,000,000		4.1
Grand Rapids	3,264,000	12.3	
Dayton	1,000,000		4.1
Syracuse	1,419,000		11.6
Nashville	1,000,000		4.1
Springfield, Mass.	1,000,000		4.1
Wilmington, Del.	1,000,000		4.1
San Diego	1,000,000		4.1
Chattanooga	1,787,000	29.6	
Mobile	1,000,000		4.1
Little Rock	1,000,000		4.1
Augusta, Ga.	1,000,000		4.1
Fall River	1,000,000		4.1
Portland, Me.	1,000,000		4.1
Charleston, S. C.	1,000,000		4.1
Lincoln	1,897,000	54.2	
Reading	1,000,000		4.1
Wichita	1,000,000		4.1
Helena	2,277,000	32.2	
Wilmington, Del.	1,000,000		4.1
Topeka	1,000,000		4.1
Knoxville	1,000,000		4.1
Grand Rapids	1,000,000		4.1
Lancaster	1,000,000		4.1
Youngstown	1,000,000		4.1
Wilkesbarre	1,000,000		4.1
Erie	1,000,000		4.1
Davenport	1,000,000		4.1
Canton	1,000,000		4.1
Mobile	1,000,000		4.1
Evansville	1,000,000		4.1
Fall River	1,000,000		4.1
Tulsa	1,219,000	47.2	
Springfield, Ill.	1,000,000		4.1
New Bedford	1,162,000	22.7	
Erie	1,000,000		4.1
Fargo	1,072,000	276.7	
Austin	1,000,000		4.1
Houston	1,464,000		4.1
Harrisburg	1,000,000		4.1
Galveston	18,305,000	2.2	
Total	$2,231,124,000	4.3	
Outside N. Y.	1,000,000		4.1

*Not included in totals because containing other items. Galveston not included in new basis. †Not included in totals, comparisons incomplete. ‡Last week's.

Treasury Report.

Washington, May 2.—The condition of the United States treasury at the beginning of business Saturday, May 2, was:

Net balance in fund, $76,923,502.

Total receipts yesterday, $2,353,361.

Total payments yesterday, $3,376,716.

The deficit this fiscal year is $35,-$25,842 against a surplus of $6,595,160 last year, exclusive of Panama canal and public debt transactions.

Money Made in Small Gardens.

In the current issue of Farm and Fireside Jessie Field writes an article entitled "The Country Girl and Her Garden"—an article full of practical suggestions. On the question of profits Miss Field writes, in part, as follows:

"Just now I have before me in Farmers' Bulletin 521, from the United States department of agriculture, the record of Miss Katie Gunter, of Samaria, S. C., in the Girls' Tomato club work. It reads:

Fundamental Conditions Sound and the Outlook Augurs Well, Says Dun.

Dun's report says:

While some betterment is discernible in certain branches of trade, in others a further moderate recession in activity is manifest. Fundamental conditions are sound and the agricultural outlook augurs well for the future, yet hesitancy is general in anticipation of forward requirements. Complaints are still heard, especially in the East, of the restrictive influence of unsettled weather, which checks a full retail movement of seasonable merchandise and also hampers outdoor work. Although expansion in building operations is to be expected at this period of the year, the volume of wholesale lines dependent upon new construction is at present quiet.

Iron and Steel Market.

Absence of any important contracts for structural material has resulted in price concessions, and sentiment in iron and steel is bearish. Production is being curtailed and mill managers are pursuing policies of individuals in confining purchases to the lowest possible limit, consistent with their chief drawback. Lowering of quotations by leading interests and agencies has proved effective in stimulating the demand, large sales having recently been made on the basis of 1c f-o-b Pennsylvania. Encouraging news is received from the principal foreign markets, in which buying has increased of late, owing to pressing needs. Business in leather is not uniform, but retail trade is said to be maintained in sympathy with the strength in raw materials, and prices are firmer than for some time past.

Advances in cotton goods have been induced by anticipated government reports, but the wholesale dry goods trade is more conservatively inclined in the matter of new business. Buyers are unusually dull and knit goods are still limited to small orders of more noticeable.

Interest in Wool.

Reports from New England indicate an active interest in wool, although transactions are restricted because of the limited offerings. Foreign commerce returns show large shipments of the staple to this country and for the latter part of the month receipts were fully $5,000,000 in excess of a year ago, whereas exports fell off about $3,000,000. In contrast to the rise in raw material prices which displayed considerable firmness during the greater part of the belt, wheat receded in value. Depressed conditions in the cereal became a record-breaking yield, which the next official estimate is expected to verify. The tendency of the other cereals was also downward and of the 210 commodity prices compiled by Dun's Review 75 showed declines and 17 advances this week. Mention of the fact that raw materials have improved in response to the more favorable turn in the Mexican situation, quotations of securities receiving part of the recent losses. Buying of stocks for European account was a factor in this respect as reported by foreign exchange and, contrary to expectations no gold was exported for the west in Paris. Clearings through the banks this week again exceeded those of last year, the excess being 10.9 while gross earnings of railroads reporting for three weeks show a further slight increase of 0.1 per cent as compared with 1913.

SHERIFF PARKER'S CAR IN CRASH AT BREMEN

Bremen, Ga., May 3.—(Special.)—Sheriff W. H. Parker, of Buchanan, while motoring through Bremen late last night and just as he was rounding a sharp curve near the Farmers' bank, was run into by another automobile driven by Dr. Bowden. Bowden. Considerable damage was done both cars, but the occupants escaped injury with the exception of a good healthy shake-up.

ASTHMA CATARRH
WHOOPING COUGH SPASMODIC CROUP
BRONCHITIS COUGHS COLDS
Vapo-Cresolene
ESTABLISHED 1879
A simple, safe and effective treatment for bronchial troubles. Relieves by vapor, stomach with drugs. Used with success of little ones.
Their carrying the antiseptic vapor, inspired at night, stops the coughing spasm, soothes the sore throat, and relieves the difficult breathing. Vapo-Cresolene is invaluable to mothers with young children and a boon to sufferers from Asthma.
Send for booklet giving description and testimonials.
ALL DRUGGISTS.
The Vapo-Cresolene Co. Leeming-Miles Building, Montreal, Canada.



VAPO CRESOLENE CO.
62 Cortlandt St., N. Y.

AMUSEMENTS.

Atlanta's Busiest Theater
FORSYTH
Daily Mat. 2:30—Night at 8:30
ALL THIS WEEK
GLADYS CLARK, HARRY BERGMAN
and 12 Other Entertainers in
LASKY'S TRAINED NURSES
5 Musical Gordans, 3 Renards, Milt Collins, Warren & Conley, Jimmie Lucus, McCrea & Co.

GRAND TODAY—MATINEE AND NIGHT
3 SHOWS DAILY—2:30, 7:30 and 9:30.
THE TABLOID MUSICAL COMEDY
"Oh! Look Who's Here"
With HAL JOHNSON and PEGGY
Thurs., Fri., Sat., JUNIOR KEITH VAUDEVILLE

HUBBARD BROS. & CO., Cotton Merchants
HANOVER SQUARE, NEW YORK
Members New York Cotton Exchange, New Orleans Cotton Exchange, New York Produce Exchange; associate members Liverpool Cotton Association. Orders solicited for the purchase and sale of cotton for future delivery. Special attention and liberal terms given for consignments of spot cotton for delivery. Correspondence invited.

ALONZO RICHARDSON & CO.
CERTIFIED PUBLIC ACCOUNTANTS
EMPIRE BUILDING ATLANTA
CORRESPONDENCE SOLICITED
AMERICAN NAT'L BANK BUILDING PENSACOLA, FLA.

"THE GANG"
Doesn't Answer Waters But He Shows Up the Ring's Slanders

TO THE VOTERS OF FULTON COUNTY:
THE RING IS HARD HIT.

In its frenzied efforts to defeat me, the gang, which ran the affairs of the county in 1913, is spending huge sums in advertising vile slanders against me.

But notice, Mr. Voter and Mr. Taxpayer, while my opponent and the ring, with which he is affiliated, spends money lavishly to slander me, it does not seem to have enough money to explain my PROVEN CHARGES that the ring in 1913 paid the Barber Asphalt Company $5 more than the market price of its material, and generally allowed that company TO LOOT THE TREASURY OF FULTON COUNTY.

Neither does the ring explain why it had the county's forces work real estate developments, FOR THE GAIN OF A FEW, while the people generally suffered for the want of roads.

Instead, the ring charges that I am having the county convicts work Waters avenue for my own benefit, although the ring knows that the avenue, which bears my name, DOES NOT pass NEAR a single bit of property which I own

COMMANDER OF MARINES AT VERA CRUZ

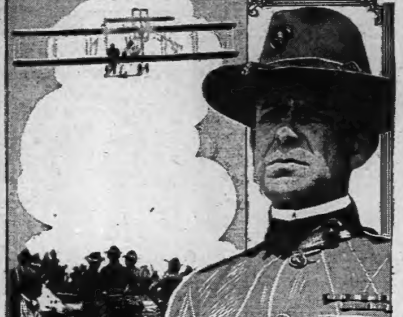

1-ARMY AEROPLANE -- 2- Col. FRANK MOSES

Colonel Frank Moses, commander of the marines which drove the Mexican army out of Vera Cruz, has proceeded twenty miles westward along the Mexican Central railway to protect the tracks. Every effort is being made to hold the road open to Mexico City. All of the bridges near Vera Cruz have been preserved, aeroplanes and scouts are actively used in scouting operations, and they have enabled the United States officers to know at all times the location of hostile forces within fifty miles through. But to be really effective it should be used after every wet spell.

Constitution Ads do the Work

CAROLINA SOCIALISTS NAME A FULL TICKET

Columbia, S. C., May 3.—Socialists of South Carolina, meeting in state convention today in Columbia, nominated a ticket for state officers and for the United States senate, and adopted a platform which is identical with that of the last campaign except that a section was inserted demanding repeal of the fertilizer tax tag from 25 to 10 cents per ton.

Nominations were made as follows:

For United States Senator—J. H. Roberts, Charleston.

For Governor—R. B. Britton, Charleston.

For Lieutenant Governor—John C. Gibbs, Georgetown.

For Secretary of State—P. I. Rawl, Lexington.

For Comptroller General—J. F. Fink, Harrisville.

For Attorney General—W. C. Seigler, Columbia.

For State Treasurer—D. H. McLaughlin, Jefferson.

For State Superintendent of Education—Walter M. Cook, Charleston.

For Commissioner of Agriculture, Commerce and Industries—P. C. Nicolson, Leesville.

For Railroad Commissioner—J. C. Inabinet, Newberry.

How to Keep Boys and Girls on the Farms.

In the current issue of Farm and Fireside, the national farm paper published at Springfield, Ohio, Herbert Quick, the editor, writes a most interesting editorial on the advantages of having practical education in rural schools. Following is an extract from his editorial:

"If our boys and girls are given the right sort of education at home they will not desire us and go to the city. They will stay on the farm if they are so educated as to feel that on the farm they may become successful.

"In an Iowa county the rural pupils were examined as to what they wanted to do with their lives. Most of the boys and almost all of the girls answered that they meant to leave the farm when they grew up.

"Two years afterward the boys and girls in the same school were given the same question. Most of the girls, and almost all of the boys, answered that they meant to stay on the farm.

"What had been given to them? Just this: the teachers had been given more practical work to do in the schools. They had been given all the teaching of farm plant. They had been working in the school on farm matters, and the girls had been studying cooking, sewing, housekeeping, and the care of the house and children. And they had forgotten about leaving the farm. They had been doing pleasant, interesting, useful work, and they were happy. They had come to see that farming is just as fascinating work, just as intellectual work, just as big work in the country as any of them could expect to get in the city—and much better work than most of them could expect. We think few farmers in that county would begrudge high wages to teachers doing that sort of work.

Farming and Prosperity.

(From the Rochester Sentinel.)

To conserve the soil, to raise abundant crops and an adequate supply of live stock; to study and apply the most efficient and economical methods of cultivation; to have the products ready when ready for market, adopting the above as a steady, persistent policy, will contribute more to the prosperity of farmers themselves and to the prosperity of the nation as a whole, than all other causes put together.

Why Don't You Use the Road Drag?

(From The Progressive Farmer.)

What will our people appreciate the value of the split log drag? When will they quit thinking that they can have passable highways only by spending thousands and thousands of dollars for surfaced roads, and that if a county cannot afford these, its people must pull along through mud and wait for Gabriel blows his horn?

When will each county arrange to pay some farmer for dragging the road nearest his place after each wet spell?

And when will you, Mr. Reader—when will you talk over this matter with your county commissioners and your road authorities?

We have printed stories enough showing the value of the drag, but here's another from The Monroe Enquirer-Journal, that pass along:

"People coming to Monroe over the Independence road last Saturday morning found a rough piece of road from Rocky Rest to Cole's Mill, the wheel ruts deep and many of them, and it is slow and difficult. Returning late that afternoon they found that same piece of road finer than any $2,000-a-mile macadam road, as smooth as a floor, and a road which was a delight to drive on. What made the change? Why, Mr. J. T. Morgan had used a King road drag for a short while, that was all. Just one man and a team and that drag had done the work and the bill for the taxpayers to foot will be less than $2. The road drag—the man who invented it should have babies named after him, and may his feet press the golden streets when he leaves this old world. The road drag—it is to be used more. It is the cheapest way to make a good road, when used at the right time. Use the drag. When used promptly just after the March rains end, it will level down the ruts and ridges and insure smoother traveling the whole year

PERSONAL

If the elderly lady who picked up the brooch in front of Auditorium will return same to 47 Washington street she will receive liberal reward. Main 5061-L.

PHRENOLOGIST

MME. BOSWELL, England's greatest phrenologist, tells palace Trading and Office Call and consult her. Special reading this week 50c. Located in her parlor among corner Auburn Ave. and Courtland street.

	PRICE A THOMAS.	Monthly.	Annual.
FLY SCREENS	PRICE A THOMAS.	10 Year Renewable Term.	$ 10.00
FLY SCREENS	PRICE A THOMAS.	White Life.	15.00
FLY SCREENS	PRICE A THOMAS.	20 Pay (paid up in 20 years)	18.45
FLY SCREENS	PRICE A THOMAS.	15 Pay (paid up in 15 years)	23.55
FLY SCREENS	PRICE A THOMAS.	10 Pay (paid up in 10 years)	29.85

Office showroom, 32 N. Pryor. Ivy 4205.

WANTED—J. R. Bowen's friends to know that on account of family ties he left California he has opened up plumbing business at 1000 Peachtree. Ivy 5196-J. Reward. Phone Main 2236, which is not in the book.

IF YOU can't afford new suit, let me remodel your old clothes to look new. Have my exquisite all wool fabrics. The best hand-tailored work in America for $25 guaranteed. Tom Weaver, Tailor, 2304 Peachtree street.

MATERNITY SANITARIUM—Private, refined, homelike; limited number of patients cared for. Nurses provided for if desired. Telephone Hemlock 1, 1. Mrs. Kitchell, 58 Windsor street.

HAVE a book full of fascinating interest that every sport and man around town should read. Price sealed $2.50. Write Mr. Barnes, Water Valley, Miss.

MRS. ZANES delicious home-made Angel Food and BUTTER cakes for sale at R. H. Cone and Morris & Thomas every Saturday. Special orders. Ivy 1238.

SMOKE HIGH Tobacco for quarrels, bronchitis, asthma and colds. 10c bags. Your druggist or 10-20 E. Atlanta. Ga.

FLY SCREENS repaired by Price & Thomas, 32 N. Pryor. Phone Ivy 4205.

MRS. L. HOWARD, hemstitching, decorating taught and sold at 224 Whitehall street.

EDUCATIONAL

ATLANTA SCHOOL OF PRACTICAL MILLINERY

THE ORIGINAL and only regular Millinery School in Atlanta. Teaches full course in six weeks. Our rates are lower for WHAT WE GIVE than any other school. We have the indorsement of all the wholesale millinery houses. Is the time to begin. Miss Rainwater, Manager, 404 Whitehall St.

PALMISTRY.

PROF. LA VOUX

THE WORLD'S GREATEST Clairvoyant, Palmist and Card Reader. 201 CITIZENS BANK BLDG., EAST POINT, GA.

PHYSICAL CULTURE.

INDIVIDUAL instructions in scientific physical culture in your own home. Drop me a card or call 1574-J, and I will call and explain my system. W. M. Francis, Physical Director, Elgin Hotel—Emory Bldg. Business Men's Gymnasium.

LOST AND FOUND

LOST—A bar pin of pearls and amethyst, between National Bank Building and Ansley Hotel. Liberal reward. Mr. Ward, Attention office.

LOST—At Auditorium Saturday night diamond brooch, circular cluster, 17 stones, gold setting. Call 2515 Atlanta National Bank Building for reward.

LOST—Package containing one black waist, skirt and purse on Columbia avenue. West car. Return to Peachtree road. Call Ivy 749-J. Reward.

LOST—Phi Kappa Sigma fraternity pin set with opals, between Nunnally's and Eighth street on Peachtree road. Return to 28 E. Eighth street. Reward.

LOST—A pendant, solitaire diamond set in platinum; $50 regard, if reported to phone Ivy 410 and returned to 760 Peachtree. No questions will be asked.

LOST—On Inman Park car a black silk umbrella, silver handle, engraved "C." Call Ivy 5196-J. Reward.

LOST—Pocket knife, broach at Auditorium. Phone Main 5061-L and receive liberal reward.

BANKRUPTCY SALE.

BANKRUPT SALE JEWELRY

BY ORDER of the Hon. F. L. Upson, Referee in Bankruptcy, on Friday, May 15, I will receive at my office in Elberton, sealed bids on stock of jewelry of W. W. Reese, Bankrupt (except such as may be disposed of at private sale), consisting of diamonds, watches, cut glass, rings and sundries; said bids subject to court's confirmation.

A complete inventory may be seen on the above date at my office or at the office of the Referee in Athens, Ga. Entire stock will inventory $2,500.

Raymonde Stapleton, Trustee, Elberton, Ga.

INSURANCE

THE PRAETORIANS
DALLAS, TEXAS.

THE GREAT FRATERNITY Fraternal Order. Now opening up the state of Georgia. Excellent opportunity for live agents. Founded 16 years ago. Over $22,000,000 insurance in force. Over ONE MILLION DOLLARS reserve to protect members. Is writing from $1,000 to $20 pay and monthly income contracts all having liberal paid-up and extended insurance values with accident provision in addition without extra cost. It is truly fraternal and practical in its benefits—fidiary features, with sick benefits and a department for the protection and care of the secret lodge work of the order. Rates reasonable and within the age of entry and for $1,000 policy or certificate at age of 36 are as follows:

Monthly.	Annual.
10 Year Renewable Term.	$ 1.00
White Life.	1.85
20 Pay (paid up in 20 years)	2.55
15 Pay (paid up in 15 years)	2.95
10 Pay (paid up in 10 years)	3.85

An exceptional opportunity for active, reliable, local agents or deputies in Atlanta and other cities and towns in Georgia, and for personal solicitors among fraternal organizers.

Address with full personal membership in Atlanta Council, or for position as agent or deputy, Supreme Council PRAETORIANS, in Georgia, Box 494, Atlanta, Ga.

P. O. Box 884. Atlanta, Ga.

HELP WANTED—Male

STORES AND OFFICES.

POSITION—Salesman with good stenography in growing manufacturing concern; must invest $500. Address D-1126, Constitution.

WANTED—Office boy not younger than 15 years. Apply sealed Apply Superintendent's office Georgia School of Technology.

PROFESSIONS AND TRADES.

TEL—Barber trade; $15 to $25 weekly pay you the barber trade. (It's easy.) Taught in half the time of other colleges. Complete tools and position in our chain of shops. $30. Barber College, 14 Luckie St. Ivy 1127-J.

WANTED—Men to learn barber trade. Few weeks completes. Tools given while learning; positions waiting; illustrated catalog free. Molar College, 54 Luckie St. Ivy 1127-J.

WANTED—10 cabinet makers; none but experts need apply. Steady work. Call at Geo. W. Muller Bank Fixture Co.

WANTED—A first-class, all-round carriage painter. Address Harry Moore, Norcross, Ga.

SALESMEN AND SOLICITORS.

TRAVELING SALESMEN for cash $100 per week carrying sample line; commission basis; exclusive territory; specialty; staple; order each Monday. New article, just out. Write for particulars. Address Box 1, Station F, Cincinnati, Ohio.

WANTED—A few first-class salesmen for a first-class real estate proposition. Good selling men can easily make from $100 to $500 per month. Only those who are willing to work need apply. Interview 1 to 2 p. m. and from 7 to 9 p. m. Jos. Kopp, 441 Candler bldg.

A $40,000 new company, just admitted in the state, Rate: Age 21, $7.80; age 30, $11.40; age 40, $16.80; age 50, $28.80; age 60, $50.40; accident and sick age protection, pays principal sum, $1,000 for loss of life. Address Court building, Atlanta, Ga.

WANTED—Salesman capable of explaining merits of newly patented gasoline-saving device. Exceptional chance to increase mileage of any automobile 25 to 50 per cent per gallon of gasoline. Call Monday, 9 to 12. 203 Candler Bldg.

SALESMEN wanted, all assortment; pocket knives from illustrated circular, as side line or exclusive; commission; good terms. C. H. Keel, Atlanta, Ga.

SALESMEN—Wanted for southern states; splendid opportunity for a live salesman. Call at 1215 Candler building, Monday, 9 a. m. and 3 p. m. Monday. P. W. Zimmer.

WANTED—A high-class fraternal insurance man; a big proposition; exclusive territory. Address 418 Fourth National Bank Bldg. Atlanta, Ga.

SALESMEN to sell $25 check writing machines to the exact amount of the words (dollars and cents) on the check; no duplicating of figures; sells on sight. Highest grade machine ever made in the line of check protectors; good territory in southern states still open for average men; those who are hustlers write immediately. Check Protecting Co., 505 Chamber of Commerce, Atlanta, Ga.

AGENTS.

AGENTS—Complete instructions for manufacturing and selling razors and 3 formulas, 50 cents. Formulas, Post Box 321, Atlanta, Ga.

MISCELLANEOUS

WANTED—Men to learn cotton buying; name in our sample room. We also teach grading and commercial law by mail; special correspondence course. Good openings for competent graduates. Write for catalog. Information for former students. Charlotte Cotton School, Kiser Bldg., Atlanta, Ga., or Charlotte, N. C.

DRAUGHON'S BUSINESS COLLEGE, Atlanta, Ga., or Montgomery, Ala.; no vacation; catalogue free.

POSITIONS—Men—Deal with artists direct and save money. Solars, 11 cents; brushes, 10 cents; finished crayon portraits, 98 cents. Write Independent Artists' Association, P. O. Box 424, Kansas City, Mo.

WANTED—An experienced man to manage a retail coal business; must be strictly sober. Address L. H. Marin, Albany, Ga., stating experience and salary expected. Unexperienced need not apply.

WANTED—Several high-class demonstrators for household necessity; no investment; good money for real workers. Call after 10 o'clock or address 712 Temple Court building.

ORGANIZERS WANTED—The new order, The Knights of the Golden Eagle, fraternal, benefit, beneficiary; appeals to all church men; organize in your city. Full particulars, K. G. G. 90 McLendon, Atlanta.

WANTED—Man with horse and rig to carry newspaper route. A hustler can make good money. Apply City Circulation Dept. Constitution.

WANTED boys with bicycles to know that John D. Miller is located at 46 East Hunter street, doing motorcycle and carrying a full line of bicycle supplies.

HELP WANTED—Female

WANTED—Experienced lady saleslady for a first-class real estate proposition; experienced saleslady can easily make from $100 to $400 per month. Assistance given and all transportation paid. Call for further information inquire from 9 to 9:30 a. m. and from 7 to 8 p. m. at room 521 Candler building.

WANTED—50 neat-appearing saleslades for special work during Shriners' convention, 9th to 11th. This is your opportunity that won't come often. Call at 509-510 Silvey Bldg. from 9 to 11 today.

MISCELLANEOUS.

WANTED—Middle aged experience white nurse for baby and children. Apply 14 N. Eighth street, Apt. 11.

GIRLS, learn millinery. Free scholarship plan. We make and retrim hats free. Ideal School of Millinery, 76½ Whitehall.

A WOMAN over 35, with attractive personality for traveling position; expenses paid. Apply 1120 Candler bldg., teacher preferred.

WANTED to assist in pantry work. Cafeteria, 48 N. Forsyth st.

HELP WANTED—Male and Female

MEN AND WOMEN wanted to fill hundreds government life jobs, $65 to $150 month; sample examinations and list of positions available from. Write immediately. Franklin Institute, Dept. 48-M, Rochester, New York.

WANTED—Teachers

South Atlantic Teachers Agency, 1126 Atl. Nat. Bk. Bldg., Atlanta.

SHERIDAN'S TEACHERS' AGENCY, oldest, largest in south; individual attention to all. Main 2018. 1303 Atlanta, Ga.; Columbia, N. C.; Greenwood, S. C.

WE NEED many more competent teachers immediately. Foster Teachers' Agency, Third floor Bank Bldg., Atlanta, Ga.

ACME TEACHERS' AGENCY, prompt, efficient service. 615 Atlanta National Bank building. Main 3146.

SITUATION WANTED—Male

SPECIAL rates for stenotype wanted (ads.) 2 lines one time 10 cents; 3 times, 15 cents. Ads. of these rates will not be paid in advance and discontinued after first insertion.

AN ANSWER To YOUR AD.

or an answer to your letter as late as a week after your ad last appeared is the result of several thousand on the result of several Constitution ads rendering in behalf of all Situation Wanted ads. Some of you want a wider range of choice before accepting a position. Some of you want to send for call at or phone to The Constitution for quantity of last issue, 5 cents.

WANTED—Position as head bookkeeper or office manager by young man thoroughly familiar with everything in office work; expect good salary, but will take less if good chances of advancement; at present employed; best of references furnished; good reasons for change. Address Bookkeeper, P. O. Box 898, City.

MAIL ORDER MAN,
CREDIT MAN, COLLECTOR, MANAGER,
CORRESPONDENT,
NOW EMPLOYED BY ONE OF
CHICAGO'S LARGE
MAIL ORDER HOUSES
AS ASSISTANT CORRESPONDENT
EXPERIENCED, THOROUGH
DESIRES CONNECTION.
ADDRESS D-128, CONSTITUTION.

WANTED—Position by an experienced bookkeeper and office man of seven years' experience. Phone Ivy 7199-L.

WANTED—College or normal school position by skillful and experienced teacher of English, literature and rhetoric. Qualified to act as librarian. Address Box 1, Station F, Cincinnati, Ohio, giving full details. Will accept special assignments during summer months if desired. Address F, Box 74, care Constitution.

POSITION WANTED by experienced cashier, bookkeeper and credit man, in or out of town. Phone Ivy 5094-J. J. A. W.

WANTED—Position as salesman city or out of town trade, specialty line or wholesale grocery; best of references to work at once. Address B 172, Constitution.

EXPERIENCED packer or shipping clerk wants position; best of references. Address D-127, Constitution.

YOUNG MAN with some clerical position with reliable firm or corporation. A-1 references. Address D-125, care Constitution.

WANTED—Regular hauling of any kind for $3.25 per day; heavy teams. Address Box 81, Harlem, Ga.

POSITION—As bookkeeper by young man with experience. Best of references. Address Bookkeeper, care Constitution.

POSITION WANTED by young man of twenty years of age; 2 years' experience; best of references. W. M. Todd, Fairburn, Ga.

POSITION by baker in small shop; 18 years' experience. Two years in last place. Address F-77, care Constitution.

WANTED—Position as stenographer; A-1 shorthand and typewriting experience; good stenographer. Address D 141, Constitution.

POSITION WANTED by young man of seven years' experience. Good reference. Address Box 2082, Americus, Ga.

SITUATION WANTED—Female

SPECIAL rates for situations wanted (ads.) 2 lines one time 10 cents; 3 times, 15 cents. To get these rates ads must be paid for in advance and inserted at The Constitution office.

WANTED—Position by young lady with 4 years' experience as stenographer; desires position in wholesale house. Address Miss M., care Constitution.

WANTED—Position by stenographer of several years' experience. Ivy 7721-J., or address D-126, care Constitution.

HOUSEHOLD GOODS

WE PAY highest cash prices for household goods, furniture, etc. Liberal cash advances on consignment. Central Auction House, 49 Peters street. Atlanta. Both phone Main 5424.

FURNITURE, household goods and office fixtures, the largest assortment ever exhibited. Southern Auction Co., 51 Decatur street. Main 1434. Atlanta 2298.

WE PAY highest prices for furniture from Ed Matthews & Co., 28 E. Alabama street.

FURNITURE BOUGHT AND SOLD FOR cash. S. B. SNYDER, 141 N. Pryor St.

FURNITURE and rugs at lowest prices. Robison Furniture Co., 27 E. Hunter St.

CAST-OFF CLOTHING

DRUP a card; we'll bring cash for shoes and clothing. The Imperial, 184 Decatur st.

CLEANERS—PRESSERS, ETC.

THE IMPERIAL
DRY CLEANING AND DYEING CO.
Ivy 3284-3285. Atlanta 1186.

ACME TAILORING CO.—Clothes cleaned and pressed each called for and delivered. 134 Hawkes street. Main 3546.

BUSINESS OPPORTUNITIES

FOR SALE OR EXCHANGE—First-class 10-room hotel in Palmetto, Ga., equipped with Atlanta gas. A. W. F. Ry.; five daily trains each way. Only hotel in the town. Private waterworks and light plant. Lot contains 2 acres. Good stock and garden. Palmetto has fine public schools and is the place to make money out of the hotel. Price $6,000. Terms to suit. 329 Walton building, Atlanta, Ga.

FOR QUICK and reliable service, let us list your business that is for sale with YOUNG-MOORE-DOOLY CO., Business Brokers, 513-14 Peters Bldg., Atlanta. We sell any business that has merit."

WHY PAY more? I make the best hand-tailored all wool suit in America for $25, put it on your personality, made in my shop under personal supervision. Tom Weaver, Tailor, 2304 Peachtree St., upstairs.

CAFETERIA FOR SALE; doing good business. Address D-138, Constitution.

I NEED the assistance of a good man and will only charge half interest in a good paying business. Call at 404 Silvey Bldg. Continental Casualty Co. Phone M. 4194.

WANTED—A partner with $500 capital. Only 2 specialized Atlanta Bed Linen Co., 24 Inman building.

WILL GIVE almost any honest person $100 to start in business. Call at room 404 Silvey Bldg. after 10 a. m. Monday. Big money on earth. Address Quick, care Constitution.

WANTED—Man with idea can obtain one of some simple thing to patent? Protect your ideas, they may bring wealth. Write for "Needed Inventions" and "How to Get Your Patent and Your Money." Randolph & Co., Patent Attorneys, Washington, D. C.

ESTABLISHED manufacturing concern developing profitable business desires services of party who can furnish $500 to $1,000. $500 to $1,000 required. Address D-114, Constitution.

STOCK COMPANIES INCORPORATED—We bid to offer entire allotments of stocks or bonds. Corporation Dept., Southern Bechtel & Co., Investment Bankers, Buffalo, N. Y.

WANTED to hear from owner of good patent for sale. Give full particulars. Western Sales Agency, Minneapolis, Minn.

WANTED—Two selling agents to do light manufacturing. Acme Specialty Co., 305½ Lee street.

PROFESSIONAL CARDS.

P. H. Brewster, Albert Howell, Jr.
Hugh M. Dorsey, Arthur Haverty.
Dorsey, Brewster, Howell & Heyman,
Attorneys-at-Law.
Offices: 502, 504, 505, 506, 507, 508, 510 Lowndes Bldg., Atlanta, Ga.
Long Distance Telephone 3028, 3024 and 3025 Main.

W. M. CUMMING,
Eligible.
Atlanta Trust Bldg. Ivy 3771. Atlanta.

DR. H. L. HALL, chiropractor. 514 Forsyth bldg. Ivy 4821.

AUTOMOBILES FOR SALE

SPECIAL BARGAIN

1913 COLE touring car, fully equipped, electric lights, electric starter; mechanical condition perfect, $900 cash.

BUICK MOTOR CO.,
241 Peachtree St.

SPECIAL BARGAIN — Absolutely new Hudson six-cylinder 1914 Model 54. Never taken from show room. Car too large for use in my locality. Will make close price for spot cash only. No trades or real estate. J. M. B., 17 Trinity avenue.

FOR SALE—Rauch & Lang electric 4-passenger coupe. Forty cells; new batteries; newly painted. In very best of condition. W. L. Halstead, care Constitution.

AUTOMOBILES

FOR SALE.

IF YOU want an automobile, write me, describe what you want and price you have to pay. I will find it for you, if it is on wheels. James Mulvihill, Aragon Hotel, Atlanta, Ga.

FOUR-PASSENGER Maxwell auto, good condition and fully equipped with windshield, electric lights, speedometer, six tires. Price $250 cash. R. S. Reed, 628 Empire building. Ivy 1156.

MAKE AN OFFER—6,000 miles, 1913, Little Six Locomobile 25, electric starter, lights and mechanical tire pump with complete equipment. Can be seen at Peachtree and Carrier Sts. Reed's Filling Station.

1913-14 F. F. Velie touring car; one 30-H. P. Everett, touring car. Several bargains for cash. Michael Cars in cream of condition. Phone Ivy 1494. 241 Peachtree.

FOR SALE—Rebuilt Mitchell Six and rebuilt Mitchell Four. Mitchell-Lewis Motor Co., 493 Peachtree. Phone Ivy 1494.

FOR SALE—1 new Ohio electric and 1 up-to-date 6-cylinder gas car. Ohio Electric Sales Co., 493 Peachtree. Ivy 1494.

IF YOU ARE in the market for a used car call Colonial 228 Peachtree. Phone Ivy 2233.

FOR SALE—Interstate, 4-passenger, just overhauled, new tires, electric lights and starter; $400. 224 Whitehall garage. 444 Whitehall street.

AUTOMOBILE for sale, 5-passenger, good condition. Ivy 2826, or call at 51 Forrest avenue.

FOR SALE—$325, 4-passenger Cadillac; thoroughly overhauled; runs splendid. 164 N. Pryor street.

HIGH-GRADE touring car, rare bargain. Owner, Main 2347.

WANTED.

WANTED—Ford runabout or roadster; must be first-class condition and cheap for cash. Address D-899, Constitution.

SUPPLIES—ACCESSORIES.

NOW IS THE TIME
To Have Your Car
REPAINTED
And This is the Place
LET US ESTIMATE YOU PRICE
WHITEHALL GARAGE,
444 WHITEHALL, Cor. Mitchell.
Main 498. Atlanta 1206.

AUTO FENDERS, TANKS

HOOD, DASH, made to order, and repair work. HOLLINGSWORTH & CO. Maywood and Piedmont ave. Phone Ivy 5012.

AUTOMOBILES REPAINTED

TOPS renovered, cushions, wheels, axles and springs repaired. High-grade work at reasonable prices.

JOHN M. SMITH,
130-132-134 AUBURN AVENUE.

SAVE 70 PER CENT to 80 PER CENT ON YOUR OLD BEARINGS

Send your old worn bearings to us and we will make them as good as new. Southern Bearing Co., 49 Mitchell ave. Main 5173-J.

TRAVIS & JONES

AUTOMOBILE painting a specialty before having your work done. Prices reasonable. Satisfaction positively guaranteed. 28 James St. Third Floor. Ivy 1411.

THE TROUBLE CO.
EGBERT ALLEN and C. A. STRIDGE.
Proprietors.
ELECTRIC cars, rectifiers and battery work. Phone Main 4422. 42 Walton street.

E. H. ODOM BROS. CO.

HAVE your automobile repaired the right way. Ivy 1411.

IF YOU HAVE carbon troubles, use Crimo, sold under guarantee. 1218 Fourth Nat'l Bank Bldg. Main 2177.

FOR REPAIRS on pumping garages write Fortune Gasoline Co. Ivy 613 Grant building, Atlanta, Ga.

ATLANTA RADIATOR CO.
Automobile Radiator Work Exclusively.
Phone Ivy 7486. 76 Ivy Street.

FOR SALE—Miscellaneous

SECOND-HAND PRINTING MATERIAL FOR SALE CHEAP.

$50 California job press; sale price $30. 90 tower case news cases, full size, cost $60; sale price $30.

Cabinet book and news galleys, up to three columns, 42 inches, $2.

Cabinet double frames, cost $3.50; sale price, $2.75.

Cabinet job case frames, holding 12 cases, cost $17.50; sale price, $10.

Proofpress, cost $15; sale price, $8.

Wood galley, to make a three-column galley; sale price, $1.

Lot of wood furniture and to hold them, about 5 feet long; sale price, $10.

Wood furniture, 4 inches, 40 full-size cases; cost, $10; sale price, $4.

This is but a few of the lots to sell. Pay your own freight. Address Constitution Publishing Co. ATLANTA, GA.

SAFES

BOUGHT, sold and exchanged. Bank safes, vault doors. Combinations changed.

BANKERS' SAFE AND VAULT CO.
No. 36 East Mitchell Street.

Nitrate-Soda Bulk Acid

PHOSPHATE, Muriate Potash, Kainit, C. S. Meal, Hulls and Cost at wholesale to solid car lots. Ivy 1371. Exclusive factory Agent. 414 Atlanta National Bank Bldg.

I OFFER you Cornwall's Cotton Planter; will suit in America for $25 now; cut to fit your own requirements. Let my shop superior personal supervision. See my exquisite all wool fabrics. Tom Weaver, Tailor, 2304 Peachtree street.

ATTENTION STAMP COLLECTORS—25 different foreign stamps with a file free post cards 15c; 100 foreign stamps mixed, 10c; 1,000 hinges, 5c; 1,000 mixed, 25c. Bauer, 311 Poplar street, Macon, Ga.

WE HAVE a very fine assortment of second-hand office desks, chairs and office furniture at 6 N. Broad st. Foote & Davies Company.

KEWANEE air pressure water plant with 200-gallon tank, complete installation, including motor; George B. May, 30 Kimball house. Phone Ivy 1015.

WANTED—To furnish our famous blue grass Tennessee-Jersey country butter by parcel post per week, 50c per pound. Testimony. G. E. Slater, Wartrace, Tenn.

CAN'T beat this new seller, nine in ten buy on sight orders. Sample 25c postpaid; agent for 20 stamp. Stone Mfg. Co., 516 Tuscaloosa, Ala. Ivy 1371. Atlanta.

FOR SALE—Ready for Shriners; metal cots, pads, mattresses, springs, etc. Ivy 1371. Atlanta. wholesale prices. Champion Supply Company, 24 Gamble street. Ivy 1371. Atlanta. East Point, Ga.; 40-page, illustrated catalog.

ATLANTA SAFE CO.

Bargains in New and Second-hand Safes. Steel Safe Repairing. Ivy 1371. Atlanta 4961.

WE HAVE ANYTHING you want, let us know your wants. Atlanta Furniture Co., 61 Decatur. Bell phone M. 1436. Atlanta 2286.

WE HAVE a few Remington No. 10 Visible, only 12c. Southern Hat Co., 219 N. 2d St., Philadelphia, Pa.

SECOND-HAND ARMY TENTS—10x7 A. tents, $5.25; 12x9 A. tents, $7.50; hospital tents, $15. Springer, 259 S. Pryor street.

FOR SALE—Use nine-column analine machine at a bargain. Inquire Atlanta Journal, 250 Highland avenue, Atlanta.

COAL by E. Z. 2240 Decatur street.

FOR SALE—Second-hand 7 foot high, at sacrifice price. Atlanta 1206.

FOR SALE—Second-hand typewriters. Phone West 762-J, or Main 1236.

WANTED—Miscellaneous

WE PAY highest cash prices for anything. Pianos, household goods, furniture and office fixtures. Atlanta Auction House Company, 51 Decatur street. Atlanta 2286. Main 1434.

JACOBS AUCTION CO. will buy anything for cash. 24 S. Broad st. Ivy 4702. We pay the highest cash price. Call Atlanta phone 1236, Main 3818. 24 S. Broad st.

PLANTING COW PEAS, all varieties. Send samples; state quantities offered and lowest prices. Seed Department, Memphis, Tennessee.

BAGS—We want to buy all kinds of second-hand burlap bags. Prices upon request. R. J. Money & Co., Memphis, Tenn.

WANTED—First-class second-hand elevator and conveyor belting, 2,500 lbs. Address P. O. Box 976, Columbus, Ga.

WANTED—To buy any kind of second-hand office and household furniture. Cameron Furniture Co. Both phones.

STAMPS—Wanted, used stamps, even commonest; buying list 2c. A. C. Roessler, Newark, N. J.

WILL buy, tear down and remove old houses at once. E. D. McGehee, 114½ S. Broad street. Atlanta 1247. Main 5378.

RAILROAD SCHEDULES

The following schedule figures are published only as information and are not guaranteed.

*Daily except Sunday. **Sunday Only.

Atlanta Terminal Station.

Atlanta, Birmingham and Atlantic.

Effective February 1.	Arrive.	Leave.
Brunswick, Waycross and Thomasville	6:10 am	7:30 am
Roanoke and Cordele	12:35 pm	3:05 pm
Brunswick Branch, 316 Peachtree		
and Thomasville	9:15 pm	10:30 pm

Sleeping cars on above trains between Atlanta and Thomasville.

Atlantic and West Point Railroad Company.

No. Arrive From—	No. Depart To—
7 West, Ex.	7:15 am	8 New Orl., Ex.	8:35 am
35 New Orl., Ex.	10:55 am	15 Columbus	8:45 am
29 New Orl.	7:25 pm	35 West, Ex.	10:55 am
34 Montgomery	7:25 pm	16 New Orl.	3:00 pm
30 Columbus	7:45 pm	34 Montgomery	3:00 pm
16 Columbus	7:45 pm	47 New Orl.	8:30 pm
36 New Orl.	11:10 pm	47 West Ex.	8:30 pm

Central of Georgia Railway.
"The Right Way."

Arrive From—	No. Depart To—
7 Savannah	6:30 am	6 Savannah	8:00 am
3 Jacksonville	6:30 am	2 New Orl., Ex.	8:35 am
3 Savannah	9:25 am	4 Macon	12:30 pm
4 Albany	9:25 am	1 Albany	3:00 pm
2 Jacksonville	1:25 pm	3 Jacksonville	3:00 pm
5 Macon	1:25 pm	5 Macon	8:30 pm
6 Savannah	10:30 am	6 Valdosta	8:30 pm
1 Macon	7:15 pm	1 Jacksonville	11:45 pm
8 Macon	7:35 pm	8 Thomasville	11:45 pm
9 Macon	7:35 pm	9 Albany	11:45 pm

Southern Railway.
"Premier Carrier of the South."

Arrival and departure of passenger trains, Atlanta.

The following schedule figures are published only as information and are not guaranteed.

No. Arrive From—	No. Depart For—
26 Birmingham	12:01 am	26 New York	12:01 am
45 New York	6:45 am	36 Columbus	6:15 am
41 Washington	6:45 am	41 Washington	6:30 am
1 Jack'ville	6:10 am	1 Chicago	6:30 am
35 Birmingham	6:30 am	35 Birmingham	6:30 am
32 Jack'ville	6:50 am	32 Macon, Chg.	7:00 am
27 Columbus	10:30 am	27 Columbus	10:30 am
26 Heflin	8:20 am	52 Ft. Valley	7:15 am
5 Chatta'ga	10:00 am	5 Macon	10:30 am
6 Macon	10:45 am	38 N. Y. Ltd.	11:00 am
37 Ft. Valley	10:45 am	6 New York	11:30 am
7 Columbus	10:00 am	39 B'ham	11:55 am
39 B'ham	1:40 pm	8 Chicago	12:00 m
29 Charlotte	3:35 pm	29 Charlotte	12:15 pm
31 Birmingham	3:35 pm	31 Birmingham	1:00 pm
11 N. Y. Ltd.	4:50 pm	23 Columbus	5:10 pm
23 Columbus	4:50 pm	11 Chicago	5:10 pm
33 Brunsw'k.	7:30 pm	28 Ft. Valley	5:20 pm
28 Ft. Valley	7:30 pm	33 Brunsw'k.	7:30 pm
15 Richmond	8:15 pm	25 Heflin	6:40 pm
25 Chatta'ga	8:15 pm	15 Richmond	8:00 pm
47 Chicago	10:45 pm	2 Jack'ville	10:55 pm
2 Jack'ville	10:45 pm	47 Chicago	10:55 pm
19 Columbus	10:50 pm	11 Sh'veport	11:10 pm
9 Macon	11:30 pm	All trains daily.
City Ticket Office, No. 1 Peachtree St.

Union Passenger Station.

George Washington Railroad.

No. Arrive From—	No. Depart To—
1 Charl'ston	6:00 am	Leave.	Arrive.
3 Wilming'n	6:00 am	East	7:50 am
11 Richmond	6:00 am	East	8:00 am
5 Augusta	1:15 pm	8 Augusta	1:30 pm
7 Augusta	8:30 pm	6 Augusta	8:45 pm
7 New York	4:20 pm	4 Charl'st'n	8:00 pm
9 and Aug.	8:30 pm	9 Washington	11:55 pm

Louisville and Nashville Railroad.

Effective Nov. 16.	Leave.	Arrive.
Chicago and Louisville	3:10 pm	11:55 am
Cincinnati-Louisville		
Knoxville via Lenoir City	3:40 am	8:50 pm
Knoxville via Blue Ridge	7:35 am	1:50 pm
Knoxville via Asheville	7:35 am	1:50 pm
Knoxville via Cartersville	5:10 pm	1:50 pm
Blue Ridge-Murphy	4:05 pm	10:05 am

Seaboard Air Line Railway.

Effective November 16, 1913.

No. Arrive From—	No. Depart To—
11 New York	6:20 am	11 Portsmouth	4:30 am
13 Portsmouth	6:20 am	13 Memphis	6:20 am
11 Washton.	6:20 am	30 Birmingham	6:20 am
30 Birmingham	6:20 am	11 New York	12:10 p

Constitution Space and Atlanta Land Are Wise and Profitable Investments Both Increase In Value and Produce Big Returns. Buy Land From Want Ads

BUSINESS AND MAIL ORDER DIRECTORY

AT AUCTION.
FURNITURE, moneyed goods, office fixtures, and, in fact, everything you want.
JACOBS AUCTION CO.
81 DECATUR STREET. Next Kimball House. Bell phone 1434; Atlanta 2286.

A MINUTE MESSENGER.
MILLER'S Phone 22 or Ivy 4372. Always on the Minute.

ABSTRACT AND TITLE INSURANCE.
ATLANTA TITLE GUARANTEE INDUSTRIAL COMPANY, ground floor Equitable building. Main 5426.

BANKS.
AMERICAN NATIONAL BANK. Resources and Security Unexcelled. Capital and Surplus $1,200,000. Oldest Savings Department in the City.
FOURTH NATIONAL BANK OF ATLANTA. Cash capital $600,000; surplus $600,000.

CEMENT FLOWER BOXES AND VASES.
PRETTY flower boxes on display at McMillan Bros. seed store. Broad street, Atlanta.

CONTRACTORS AND BUILDERS.
QUEEN & NEILL
CONTRACTORS AND BUILDERS. 609 HEMPHILL BLDG. EXPERT CAPE. ATLANTA, GEORGIA.

DANCING.
W. R. HOLDEN, Director, 201 Chamber of Commerce Bldg. Ivy 6844. Beginning and repairing given our prompt attention.
WILL complete your home without any money till finished. J. D. Hunter, M. 1167.

CARPENTER WORK.
L. Y. CARTER, main 2641, 1771. Store fronts, wall cases, office work, etc.

ELECTRICIANS.
THE TROUBLE CO.
MFGRS. of rectifiers and charging apparatus for electric automobile and motor boat batteries. Repairs on storage batteries of all kinds and electric car work. Phone Main 281-J. 413 Castral avenue.

CLOCK AND WATCH REPAIRING.
WATCHES cleaned and guaranteed one year, 50c. Clocks repaired, 25c. Spring mainsprings, 15c. Glasses, 5c. Alice Pierce's, 60 Marietta St. Ivy 6184-J.

DAIRIES.
PEACHTREE DAIRY
613 PEACHTREE ST.—Cream, rich milk, buttermilk and cottage cheese. Phone messenger boys. Bell phone Ivy 6232.

FURNITURE REPAIRING.
THE DAMERON REPAIR CO., Phone Ivy 2412. 24 Forsyth street.
Furniture and chairs repaired and refinished. Office furniture a specialty. Phone W. 242-L.

HORSESHOEING & BUGGY REPAIRING.
C. FOLDS
174 Peters St. Rubber Tiring, Atl. Ph. 1842.

HATTERS.
OLD HATS MADE NEW—Satisfaction guaranteed. Mail orders given prompt attention. ACME HATTERS, 50 N. HUNTER STREET.

JEWELRY REPAIRING.
CROWN JEWELRY CO.—Fay Whitehall, next to Vaudette theater. Repairs watches and jewelry. Good and reliable and pays you the highest price for your old gold and silver.
Dunaway Bros. We buy old gold and silver. Ivy 6122.

MATTRESS RENOVATING.
I RENOVATE mattresses, $1.—I re-cover mattresses, $2. All kinds of furniture repaired. I upholster cushions, etc. A. Castella. 24 Rear of Brewster & Claburn's store.
CAPITAL MATTRESS CO., 148-A Peachtree. Phone Ivy 1126-J. We do good work at lowest prices. Give us a trial.

MONUMENTS.
CHEROKEE Marble and Granite Works, M. 1555. Corner E. Hunter and Pryor sts.
MOTHER, FATHER AND BABY
PERRY HUDSON'S moving vans. Let me move your piano and whip you. Phones Ivy 2588-J. Atl. 128. 46 Spring St.

MULTIGRAPHING.
LETTERS MULTIGRAPHED IN PERFECT IMITATION TYPEWRITING. ENVELOPES ADDRESSED.
Eagle Multigraphing Company
203-4 Austell Bldg. Main 1158

NEW RUBBER TIRES.
PUT on your baby's carriage, repaired, repainted and recovered. Robt. Mitchell, 227-229 Edgewood avenue. Ivy 6122.

ORIENTAL RUGS CLEANED.
ATLANTA Oriental Rug Cleaning Co., 241½ Peachtree. Phone Ivy 2541. Main 5057.

PLUMBERS.
ALEXANDER & JONES
287 PEACHTREE ST. Ivy 426, Atlanta 548.
C. R. BENNETT plumbing contractor. Is now back in the Nunnally building. Personal supervision. Ivy 5482.
MONEY saved by employing your plumbing to master's PICKENS PLUMBING CO. We master everything needed in the business. Prompt attention given to repair work. 104½ East Hunter street. 559 both phones.

PAINTS AND CREOSOTE.
C. F. BINDER & SON
MANUFACTURERS of high-grade paints, white lead and creosote stains. We make ready-mixed paints to order. Corner La Grange and Lowry streets. Bell phone Ivy 5432—Atlanta, 5a.

ROOF REPAIRING.
MOONEY repairing all kinds. Roofing a specialty. 12 months guarantee; reasonable rates. Call Ivy 981.

RUBBER STAMPS, STENCILS.
RUBBER STAMPS
SEALS—STENCILS—SUPPLIES
EAGLE STAMP WORKS
203-4 Austell Bldg. Main 1158.

STORES AND OFFICE FIXTURES.
E. J. BACKETT 160 E. Pryor St. M. 2652; Ivy 2652; Res. M. 5428. All kinds of carpenter work and painting.

SHOE REPAIRING.
SHOES HALF-SOLED, SEWED.
50 CENTS
AT GWINN'S SHOE SHOP, 6 Luckie street, opposite Peachtree. Shoes repaired while you wait. In a hurry? Call Taxicab Company for auto rent service.

SCREEN DOORS AND WINDOWS.
WHAT it takes to make them to order, we happen to have it. Give us a chance to do and we will convince you. Southern Mfgrs. Screen Co., Cabbot Co., Box 94, College Park. East Point 326.

STOVE REPAIRING.
DAVIS & PYE
REPAIRING of all kinds of stoves, chimneys, sweep, grates, rust. No. 1 East Mitchell. 2086.

TAILOR AND FURRIER.
WANTED—Coats, suits and furs to remodel and repair. 141 Peachtree. Ivy 1908.

TRUNKS, BAGS AND SUITCASES REPAIRED AND EXCHANGED.
ROUNTREE'S, 17 WHITEHALL STREET. Phones: Bell, Main 1576, Atlanta 4424.

Umbrellas—Wholesale and Retail.
UMBRELLAS Ivy Taylor Made Umbrellas. Parasols and Canes. Handles for all prices. No charge for repairs. Phone M. 1167. Ivy 6844. 1 Whitehall street.

WALL PAPER.
WALL PAPER—I have a very fine assortment of wall paper, all grades, that I can show you at low prices for hanging and interior painting. W. Dyer, Main 4644.

WINDOW AND HOUSE CLEANING.
NATIONAL WINDOW CLEANING CO. 62 East Hunter st. Main 1175. Atlanta 1921.
WINDOW GUARDS INSTALLED. SOUTHERN SHADE AND SCREEN WORKS, 52 Martin St. Both phones 5206.

WALL PAPER AND DECORATIONS.
PHILLIPS & CRAWLEY, 29 Forsyth St. Candler Bldg. House painting a specialty. Ivy 512.

MEDICAL

DR. SIMMONDS' Buchu and Cotton Root Pills; a safe and reliable treatment for irregularities. Trial box by mail $0 cts. Mfg. Chemist, Prop. Ch. J. D. Stroud sr., Atlanta, Georgia.

MRS. DR. E. W. SMITH, 326 W. Peachtree St. Ivy 468. Diseases of women and children; electric treatment in chronic diseases.

AUCTION SALES

THE SOUTHERN AUCTION AND EXCHANGE COMPANY, at 80 South Pryor, will buy or sell your furniture, household goods or piano. Phone Bell Main 1496.

MONEY TO LOAN

THE PRUDENTIAL INSURANCE COMPANY is now accepting loans on high-class Atlanta property at 5½, 6 and 6½ per cent. Prompt and courteous attention. CHAS. H. BLACK, Real Estate Loan Agent. 210-211 Empire Building. Phone Ivy 111.

MONEY TO LOAN—We have a good deal of home funds that we can place promptly. Can lend on 5 years' straight, or monthly payment plan. Also money for purchase money notes. Foster & Robson, 11 Edgewood avenue.

Do you need money?
Jefferson Loan Society
Loans Money
69 North Forsyth St.
Atlanta, Ga.
Diamonds,
Gold, Silver,
and Silverware
Lowest Interest Charges.
Most Liberal Plan.

SPECIAL HOME FUNDS TO LEND on Atlanta home or business property, at 6 per cent. Money advanced to builders. Write or call
S. W. CARSON
24 SOUTH BROAD STREET

MONEY TO LOAN—At 5 per cent and 6 per cent on Atlanta residence and suburban property in sums of $500 to $5,000 and also more for large investors desired. Jno. W. Grant, 710 Equitable Building.
MONEY TO LOAN—Have on hand money to loan on good real estate security. Smith, Gambrell & Russell, 710 Fraser building. Bell 534, 611, 612 reters building. Main 4727.
READY CASH—$1,500 to loan on good real estate, 7 rates at 7 per cent. Come see me at once and state what you have. Address C 614, Constitution.
LOANS ON REAL ESTATE—We buy purchase money notes, short time loans for building houses. The Merchants and Mechanics Building and Loan Association, 24 Grant building. Telephone Ivy 6241.
MONEY FOR SALARIED PEOPLE AND OTHERS, upon their own names, without security; easy payments; confidential. Scott & Co., 828 Austell building.
FARM LOANS—Place loans on any amount on improved farm lands in Georgia. The Southern Mortgage Co., Candler building.
WE have $1,000 at 7 per cent for good first mortgage loans. Jerome & Jones, 501-3 Austell building. Ivy 6242.
MORTGAGE LOANS made on first-class improved Atlanta real estate. Must be totally built up. Greene Realty Co., 824 Empire building.
WANT LOANS on Atlanta property, 6, 7 and 8. Nutting & Co., 601-6 Empire Life building.
MONEY TO LEND on city property. W. O. Adams, 1216 Third Nat'l Bank bldg.
FARM LOANS made by W. H. Smith, 702 Fourth National Bank building.
LOANS—$25 and up, on furniture, pianos. Guarantee Loan Co., 310 Atl. Nat. Bank.
SMALL real estate loans a specialty. Address P. O. Box 411.
MONEY to lend on improved real estate. C. C. McGehee, Jr., 632 to 634 Empire bldg.

WANTED—Money

WE can invest your money for you on first mortgage, high-class improved property. It will pay you. Write
TURMAN & CALHOUN,
Broadway Floor Constitution.

LEGAL NOTICES.

THE City of San Antonio will receive bids for thirty-five thousand square yards of the following paving materials: Four-inch standard vitrified brick, 3-inch and 4½-inch vertical vitrified fibre brick, 3 and 3½-inch creosoted long leaf yellow pine blocks. Address City Clerk, City of San Antonio, Texas.

PURCHASE MONEY NOTES

WE HAVE funds on hand with which to purchase good first or second mortgage purchase money notes. Foster & Robson, 11 Edgewood avenue.

TYPEWRITERS AND SUPPLIES

FOR SALE—Strand new $100 typewriter; used one week; for $75 cash. Address B 190, care Constitution.
TYPEWRITERS all makes, bought and sold. Geo. Typewriter Co., 41 W. Hunter st.

"FOR RENT—Typewriters.

TYPEWRITERS RENTED
FOUR MONTHS for $5 and upward. Factory rebuilt typewriters for sale; $15 and up to $75 each. AMERICAN WRITING MACHINE COMPANY, Inc., 48 North Pryor st. Main 2526.

DRESSMAKING—SEWING

DRESSMAKING and tailor tailoring are. M. C. Dickinson, 24 Pulliam st., 4682-J.

HOTELS

EAL HOTEL
CENTER of city; rates reasonable; convenient to union station, 42 to 52 Decatur street. Atlanta phone 2815.

BOARD AND ROOMS

ASK THE CONSTITUTION WHERE TO LIVE

A FREE BUREAU of boarding and rooming houses. Whether you want to get a place to board or rent rooms in any part of the city or suburbs, see 2366 Atlanta Constitution. We will be glad to help you get what you want.

Third Floor Constitution Building.
Main 5000. Atlanta 5001.

NORTH SIDE.
A Modern Family and Tourist HOTEL
ELECTRIC LIGHTS and steam heat. European, $2 a week and up. $2 a day and American, $7 a week and up, $1.50 a day and up. Free baths on all floors.
PEACHTREE INN
201 PEACHTREE STREET.
Under new management. Cleanest and best 50c service digit and day. Phones: Ivy 5140, 57.

BELLEVUE INN
NICELY furnished single or double rooms with or without board. Phone Ivy 5098-L. 78 East Baker.
TWO nicely furnished rooms for gentlemen in a strictly private home; convenient home privileges. 'Phone Ivy 2427. 140 Forrest ave.
BRINKERS and others can get elegant rooms and board at reasonable prices in Peachtree. Address D-13, Constitution.
DELIGHTFUL newly furnished rooms, next table, 10 minutes to city by 5 car lines. 15 rumps de Leon apts., corner Spring and 10th.
GOOD CHRISTIAN HOME for girls reasonable rates; references required. Tabernacle Dormitory, 35 Luckie street.
NICELY furnished room and board, connecting bath, suitable for couple or two gentlemen. Inman Park. Ivy 5227-J.
ROOM AND BOARD for couple of men or ladies. Also a vacancy for a lady Ivy 6434.
ANYONE desiring clean rooms and appetizing table can find same at 134 Ivy. Ivy 5026.

BOARD AND ROOMS

NORTH SIDE.
FINE meals, delicious desserts, varied menu, best served in Atlanta. 127 Capitol Ave., 370 Peachtree. Ivy 350.
DELIGHTFUL room, with or without private bath, also very best meals, by day or week. 104 E. Linden st. Ivy 185.
466 PEACHTREE ST.—Brinkers, attractive double and single rooms; reasonable. Ivy 1923-J.
WILL HAVE vacant May 1 beautiful front room, with private bath; good meals; ideal location. 242 Peachtree. Ivy 6124.

766 PEACHTREE ST.

LARGE light room, dressing room with lavatory; board. Ivy 2176-J.
$5.00 THE PRICE OF GOOD room and board at 60 Walton street. Ivy 2241.
ROOM accommodates 2 Shriners with good board and cool, clean rooms. 8 Williams street. Ivy 6403-J.
ROOM and board in a modern home. Also large room for three young men or couple; private family. Ivy 6596-J.
SHRINERS may obtain delightful rooms, excellent meals, good location. Ivy 1276-J.
CAN accommodate two gentlemen with board and room in private home. Ivy 2328-J.
SIX Shriners can obtain splendid room and board. Ivy 4615.
BEAUTIFUL room for 2; also single room for Shriners. Ivy 5445-J.
ROOM and board in private home. 338 North Jackson St. Ivy 6596-J.
SHRINERS can obtain splendid board, also room. 58 W. Baker. Ivy 1622-J.
SHRINERS—Board, good meals. 7 West 8th St. Ivy 2388-J.

SOUTH SIDE.
ROOM and board; all conveniences; close in; reasonable rates, well kept rooms and good table. 72 Richardson street. Phone Atlanta 4421.
LIGHT, airy, Extra nice rooms, with or without meals. 305 South Pryor street. Main 6614.
BOARDERS WANTED—218 East Hunter, also large rooms, reasonable rates. Ivy phone 3674.
NICELY furnished room with board; close to car line; gentleman only. 64 S. Mitchell st.
STRICTLY exclusive board. Miss Crook. 97 Crumley street. Phone Ivy 5230-J.
SHRINERS can get dandy rooms, good meals. 8 E. Fair street. Ivy 2227-J.

292 RAWSON STREET

LOVELY board and rooms. Main 4727.
TWO business ladies, private family, private home, 2 rates at 7 per cent. Ivy 326-J.
TABLE BOARDERS wanted; first-class meals. 24 Crumley st.
BRIGHT, fresh rooms, home cooking. 55 Nelson street, Atlanta phone 2490-L.
SHRINERS: Can accommodate 8 to 12 Shriners. Meals. Main 2722. Ivy 2722.
SHRINERS can obtain nice rooms with or without board. 236 Whitehall street.
ROOM and board for couple or two gentlemen. 58 Central place, Atl. Phone 4652-A.
SHRINERS—Nice large room and board. Mrs. F. H. Goodman, 121 Capitol Ave.
NICELY furnished rooms and board. 101 S. Pryor street. Atlanta phone 2490-L.
SHRINERS can find nice room and board, moderate rate. 154 Central Ave.
SHRINERS can find nice rooms for rent, convenience. 240 Edgewood Ave.
THREE young men can find nice rooms and board, reasonable, 149 Central Ave.

RESORTS—Summer and Winter

OAK LODGE IN THE BERKSHIRES; AT TRACY'S, HOUSE AND COTTAGE ENCES. SPACIOUS VERANDAS. FINE MOUNTAIN VIEWS. RURAL WALKS. EXCELLENT CUISINE. RATES, $10.00 UP. BOOKLET. DUDLEY OAK LODGE, STOCKBRIDGE, MASS.

FOR RENT—Rooms

ASK THE CONSTITUTION WHERE TO LIVE

A FREE BUREAU of boarding and rooming houses. Whether you want to get a place to board or rent rooms in any part of the city or suburbs, see 2366 Atlanta Constitution. We will be glad to help you get what you want.

Third Floor Constitution Building.
Main 5000. Atlanta 5001.

FURNISHED—NORTH SIDE.
THE PICKWICK
NEW TEN-STORY AND FIREPROOF. Steam-heated rooms, with hot water in beds. Convenient shower baths on each floor. 77 Pryor St., Near Carnegie Library.

THE EDGEWOOD

NEW, modern, all outside rooms, free baths, 5 minutes' walk from Five Points or Auditorium. Rates $2 up. Also weekly $2 up. 104½ Edgewood avenue. Ivy 6204-J.
MOST desirable front room, adjoining bath, upper floor W. Peachtree apt. to gentleman. Phone Ivy 2227-J. Before 9 a. m. or after 7 p. m. or address D 139, Constitution.
ELEGANT rooms for Shriners; every convenience. 961 Washington street. Main 3258-J.
FOR SHRINERS—Two large fur. rooms in private home, corner Peachtree and Seventh streets, Ivy 5243, or write and reserve rooms. P. O. Box 1575.
DELIGHTFUL front room to refined north side private home; every convenience. 1236-J.
FOR SHRINERS—Front room, close in, private entrance. Closet, apartment. Ivy 2959-L.
CAN accommodate several Shriners with handsomely furnished, clean, cool rooms. 15 Luckie street.
FOR RENT—Four large rooms, large hall, with bath; also two rooms and bath. Ivy 6279-L.
LARGE front room, 2 beds, private bath; also front room, two beds; a bonus from Masonic Temple. Rates reasonable. 414 Courtland.
FOR RENT—Large front room, well ventilated, all conveniences, 202 Forrest ave. Apply Apt. 5, 12 Capitol place.
FOR RENT—3 connecting unfurnished rooms with private family. Call at 79 Mitchell St.
SHRINERS can obtain lovely rooms at 19-21 West Cain st. Ivy 4660.
CAN accommodate several Shriners with clean, cool rooms. 37 Carnegie Way.
NICELY furnished room, all conveniences, walking distance. 210 Spring St. Ivy 5292-L.
NICELY furnished room, all modern conveniences. 32-D Williams st.
LARGE, nicely fur. room; private bath. 84 Forrest avenue.

FURNISHED—SOUTH SIDE.
FOR RENT—Nicely furnished room, also well furnished 2-room housekeeping apartment. Apply janitor, Frederick Apts., 4614-L.
FOR RENT—Nicely furnished 2 rooms, kitchenette and bath, phone and all conveniences, reasonable rent. 1 Main place.
TWO SHRINERS can find nice room, private family, conveniences, close in. 145 Richardson.
SHRINERS—Three dandy rooms, gentlemen only, conveniences. 129 Richardson street. M. 3514.
TWO nicely furnished rooms, close in; all conveniences. 286 Whitehall street.
NICELY furnished rooms, close in, private home, all conveniences. 36 Whitehall.
SHRINERS—Can accommodate 12 or 14 Shriners, close in. 242 Peachtree.
SHRINERS—Can accommodate 4 Shriners, close in. 218 Whitehall street.
SHRINERS can accommodate 4 Shriners, moderate rates, 118 S. Fair St.
ONE nicely furnished room, every modern convenience. Call M. 2294-L.
SHRINERS—Can accommodate 8 or 9 Shriners, close in. 71 Pulliam street.
SHRINERS can find nice rooms, all conveniences, M. 2747-L. 264 Central avenue.
SHRINERS—Can accommodate 12 or 16 Shriners, moderate rates, 218 Central ave.
SHRINERS—Nice room, private family, conveniences, close in, 269 Central Ave.
SHRINERS can find nice room, private family, conveniences. 204 Richardson St.
SHRINERS—Can accommodate 4 to 8 Shriners; close in. 79 Trinity avenue.
SHRINERS—Can accommodate 4 or 10 Shriners, meals, 132 S. Pryor St.

FOR RENT—Rooms

FURNISHED—SOUTH SIDE.
SHRINERS can find four nice rooms, all conveniences, 237 Capitol Ave.
SHRINERS can find nice room for two, close in. 237 Capitol Ave. Splendid neighborhood.
THREE furnished rooms for six young men or six Shriners, meals. Ivy 426-J.
FOR RENT—Nicely furnished front room, through lobby on Edgewood avenue, also rear room for three young men or couple. Also five choice offices, separate or in suites. Silver Building Company, No. 9 Edgewood avenue, city.
FOR RENT—Two rear rooms and locks at 134, 136, 138 and 140 Whitehall street; also 66 S. Broad street, and 41 E. Alabama St. Both phones 263.

FOR RENT—Desk Room

FOR RENT—Office space, desk and telephone. 400 Temple Court. Main 5193.

FOR RENT—HOTELS.

FOR SALE—Furnished hotel in small resort town; established all-year patronage; price is right. Purchaser's own reference. Mrs. S. G. Culpepper, 21 E. Linden St., Atlanta, Ga.

FOR RENT—Offices

OFFICES FOR RENT in Hurt building. Rent by room or suite.
FOR RENT—Three fine offices in the Walton building. Main 1754.

FOR RENT—Garages and Barns

FOR RENT—Garage at 314 Peachtree. John H. Jones & Atlanta National Bank building. Both phones.

WANTED—Real Estate

PRICE property right and give me a short exclusive listing. I'll sell it. "Gilbert." 266 Candler building.
OWNER—List your property with Greene Realty Co., Empire Bldg. Ivy 4824. Terminals.
FOR quick sale, list your property with us. Porter & Swift, 1545½ Peachtree street.

REAL ESTATE—Sale, Exchange

FOR SALE OR EXCHANGE—One little home on West Peachtree car line; will sell for $10, J. W. Edwards, Elberton, Ga., R. F. D. No. 1.
SEE ME for south Georgia farms. Will exchange for city property. Ivy 5193. Edgewood. 629 Atlanta National Bank Bldg.

REAL ESTATE—For Sale

RESIDENCE DISTRICT.
WILLIAM S. ANSLEY,
REAL ESTATE
217 Atlanta National Bank Building.

DECATUR is the place. Look what's in Decatur. Good car service, water, gas, bath and electric lights on lot 61x200, in block of car line. Price, $4,200.
The best 5-room bungalow in Decatur, with bath, electric lights on lot 61x200, in block of car line. Price, $4,200.
6-ROOM HOUSE on Candler street, with lot in 100 feet front with alley in back to car line, in 2 squares of Agnes Scott. Price $4,500; $500 cash, balance to suit your convenience.
ONE of the prettiest cottages of 6 rooms to be found in any city. Right at both car lines, all conveniences; lot 60 by over 200. Price $5,000; $1,000 cash, balance can be run enough this to suit.
BILLY BIFFLE needs lot on Candler street, 100 feet front and 5th feet deep to answer purpose. Lot is level and has beautiful shade already and plenty of fruit; car line in front of lot. Will take $1,000 cash in this change.
BRICK OF THIS: Lots in three blocks of Agnes Scott and four blocks from public school. Lots all level, all have sidewalks, sewer and lights and water, 60x200 feet to alley. Prices $600 each. These are in line neighborhood. Where can you get such values? Terms, $100 cash, $10 per month.
10-ROOM HOUSE, which couldn't be duplicated for $12,000, on lot 75x200, right at both car lines, for $8,500. If you want a big home for your money and to keep a few select boarders this is it. It's cheap.
FOR sale or lease—Store and dwelling, college and half block of car line and public school. Will lease a half. Center of Decatur. Wonderful.
IF YOU want a couple of acres in Decatur see me.

SOME NICE CHOICE NORTH SIDE LOTS

CORNER of Williams and Fourth streets, a very fine lot, 81x172 feet to a 10-foot alley. $2,500 on reasonable terms.
ANSLEY PARK lot 66x140, 42-foot alley. This lot is worth $2,000 and is worth $2,000, but for quick sale will take $1,800 on easy terms.
ON ST. CHARLES AVE., lot 60x200, 10-foot alley. $2,500 on easy terms.

ERNEST PARKER CO.
1133 Healey Bldg.
Real Estate
Renting, Building

I OWN two homes and can't live in but one. Will sell the Capitol avenue 10-room home at a bargain, and front, should lot, 50x200 on Capitol avenue. Call Ivy 3394.
Bolder st. 42d feet east of Moreland ave., 50x145 to 16-foot alley; just right to have Ashby street car service and a grocery in basement. Half above ground. $2,000.
WEST END—Lot on corner of Gordon street, $6,250; assume loan of $4,000, pay $2,250 cash. Lot 100x200. Would consider good unencumbered lot near car line as part payment. Address D 246, Constitution.
ATTRACTIVE house, 286 Myrtle; small cash payment and $60 monthly, no mortgages. Owner, 2300 Healey Bldg. Main 4.
NO. 12 AVERY DRIVE—We have a special with Mr. Ashe at $5,479 on this attractive home. Elevated lot 75x172; 6-room house with hardwood floors throughout, tiled bathroom, sleeping porch, screens, etc. See Mr. Greene, with Smith & Ewing, 139 Peachtree.
WHITEHALL LOT, 60x175, adjoining White-Stephens Co. property, near Peachtree. See Gilbert, 266 Candler building. Ivy 1922.
6-ROOM cottage, 91 Sydney street, near Grant park; price $2,750; $600 cash; rent 10 per cent on this cash. Smith, Ewing & Rankin, 139 Peachtree st.
IF you have property you want to buy or sell, it will pay you to see me. A. Graves, 24 East Mitchell street.
BEAUTIFUL 8-room, 2-story house on Peachtree road, $8,000. H. M. Ashe & Co., 1229 Healey building.
WE have several beautiful lots in Ansley Park. Prices right. H. M. Ashe & Co., 1229 Healey building.
IF YOU have real estate to sell or exchange go to 219 Healey building.

SUBURBAN.

CAN'T BE BEAT FOR CHEAP

$1,800 FOR 4-room and half hall cottage, equipped with electric lights, water, bath and sewerage, tile walk; lot 50x190; street being paved by county; two blocks car line; $150 down and $18 per month. Ask S. N. Thompson, Residence phone 134; office 286, East Point.
I HAVE a beautiful lot on Virginia Ave., near Cox college in College Park, will sell at bargain, if sold at once. Address C 840, Constitution.

FARM LANDS.

AN 800-ACRE farm for sale cheap. Well located and watered. Address Wm. Abernathy, Kennett, Ark.

REAL ESTATE—For Sale

FARM LANDS.

FOR SALE—256 ACRES IN NORTH GEORGIA; CLOSE PLACE MADE LAST YEAR 75 BALES OF COTTON, 400 BUSHELS OF CORN, 1,000 BUSHELS OATS, 18 BUSHELS OF WHEAT, 125 BUSHELS OF POTATOES, 200 BARRELS OF SYRUP, ALSO A LOT OF OTHER STUFF. THERE IS 100 ACRES IN CULTIVATION, TWO GOOD RESIDENCES AND SIX TENANT HOUSES. THREE BARNS, FOUR COTTON HOUSES AND OTHER OUTBUILDINGS. PRICE $15,000. FOUR MILES FROM RAILROAD.
FOR SALE—1,000 ACRES TIMBER LAND, NORTH GEORGIA. CUT 1½ MILLION FEET OF MERCHANTABLE TIMBER. NICE APPLE ORCHARD. 150 TILLS. THREE HOUSES. WATERED BY SEVERAL STREAMS. 2 MOUNTAIN SPRINGS. THIS LAND FOR LESS THAN HALF WHAT THE TIMBER IS WORTH AND CAN'T SOME ATLANTA PROPERTY IN PART PAY.
THOS. W. JACKSON,
Fourth National Bank Bldg.

FOR RENT—Offices

FOR RENT—Offices

A SUITE OF THREE ROOMS
Overlooking "Five Points" for rent in Hurt Building.
Reasonable Rates. All Conveniences.
Apply 1110 Hurt Building. Phone Ivy 7200.

REAL ESTATE—For Sale

REAL ESTATE—For Sale

GEO. P. MOORE
REAL ESTATE AND RENTING.
10 AUBURN AVE.

PEACHTREE STREET EXCHANGE

IN A SEMI-BUSINESS SECTION, we have a 9-room house on large lot. You can live in it a few years and turn it at a big profit for business purposes. Price $22,500, take $8,000 or $10,000 in other property as cash payment. It's a sure thing.

PEACHTREE HOME, $500 CASH

IN A HIGH-CLASS NEIGHBORHOOD, we have a brand new slate roofed house with every modern convenience: hardwood floors; heating plant, and sleeping porch; two tiled floor baths; east front lot. Price $20,000; $500 cash, balance to suit your convenience. Consider small piece property as part payment.

EDWIN L. HARLING

REAL ESTATE. 12 EAST ALABAMA ST. BOTH PHONES 1282.
17½ ACRE FARM FOR SALE—In less than 40 miles from the center of Atlanta we offer a 17½ acre farm with a new modern 9-room, story and half bungalow, large 2-story barn and poultry house. Price for the 17½ acres, $6,000. We will sell this on good terms and might do some trading with you. If you have a small piece of property that you want to exchange for this one see me at once. This farm is worth $12,000. Our price and terms are for a quick sale.
WEST PEACHTREE HOME—On West Peachtree we offer a new, modern 8-room, 2-story house on a corner lot for $16,000; very easy terms. This house has the very latest improvements and everything that goes to make a home. The location, price and terms are such that you will buy it. If you are in the market for a modern up-to-date home on West Peachtree let us show it to you.
BELLWOOD AVENUE CORNER FOR SALE—On Bellwood avenue near the viaduct, we have a corner lot 100x140 with four cottages and a store that we will sell on easy terms for $6,000. We will trade this property for anything you have to trade.
CREW STREET COTTAGE—On the best residence part of Crew street we offer a modern 6-room cottage, lot 45x172 for $2,500; $200 cash, $15.00 per month for the balance. No use to pay rent when you can live in a house like this at our price and terms.

NO. 12 ANSLEY DRIVE

FOR A FEW DAYS, we have a special price on this attractive home. Beautiful elevated lot, 75x179. Eight-room house with all modern conveniences. Close enough to Piedmont park and Ansley park golf links to have a swim or game of golf before or after your work's over. Instead of taking an expensive vacation this summer, buy this home and every day will be a vacation. For full particulars, see us at your earliest convenience.

J. R. SMITH & J. H. EWING
130 PEACHTREE STREET.
Phone Ivy 1513.

BETWEEN THE PEACHTREES

100 FEET on Peachtree and 110 feet fronting West Peachtree; splendid depth; location unsurpassed; an ideal building site; can be subdivided in four lots; a close price for immediate sale. Act quickly if you want to make big money.

TURMAN & CALHOUN
203 EMPIRE BUILDING

MAKE OFFER

244 OGLETHORPE AVENUE—Nice cottage. Lot 55x190. Assume loan of $1,450. Small cash payment and balance to suit.
487 LEE STREET—Large 2-story house; lot 72x200. Assume $1,900 loan. Small cash payment, balance monthly.
WE ARE GOING TO SELL the above places, and so do not hesitate to make an offer.

OTIS & HOLLIDAY
18 PEACHTREE ST. PHONE MAIN 175.

$1,800---EAST LAKE SECTION

HERE'S YOUR CHANCE for a comfortable home only recently built, in desirable location, right at car line, nice homes all around, values steadily enhancing. Beautiful grove. Attractive terms. A genuine bargain. Note the price. Only $1,800.

J. R. NUTTING & CO.
REAL ESTATE — INSURANCE — LOANS
1001 EMPIRE LIFE BUILDING. PHONE IVY 5.

TRUCK FARM ON CAR LINE

WE HAVE A COUPLE of small farms—six-room bungalow on one—within the 5c car-fare limit, that can be bought at a sacrifice owing to owner going to Cuba. Lies between two railroads and electric car line, within thirty minutes of Five Points. Will sell on dead-easy terms or trade for Atlanta income property. Now get busy!

WILSON BROS.
701 EMPIRE BUILDING. IVY 8213.

WEST PEACHTREE STREET BARGAIN

ON AN ELEVATED CORNER LOT, in the best part of this street, we have a 2-story, 8-room, brick, veneer house. The house has large rooms, large closets, furnace heat, hard-wood floors, combination fixtures, tile bath, etc. In the best of condition and has been occupied since completion by the owner. For the next few days we can sell this place for $13,000 below the market price, and can make you good terms.

ARTHUR M. REID
1417 THIRD NATIONAL BANK BLDG.

IVY 6226.

OPEN REWARD FUND FOR WOLFE SLAYER

Constitution Grocer Anxious to Put Stop to Activities of Bandits Who Invade Stores in Atlanta.

R. A. Costley, a grocer of Constitution, Ga., near the Federal prison, called The Constitution by telephone yesterday and started a reward fund by the offer of $50 for evidence leading to the capture and conviction of the murderer of Harry Wolfe, the grocery-man who was shot to death by a negro highwayman in his store, at 276 Chapel street, Saturday night.

"This thing of desperadoes entering grocery stores and holding up people is becoming altogether too common an occurrence," said Mr. Costley. "We've got to put a stop to this sort of thing somehow and the most effective way I know is to hang some of these murderers.

"The grocers of Atlanta are incensed over Saturday night's outrage. I will offer a reward of $50 for the capture and conviction of the negro who killed Mr. Wolfe, and I hope that other grocerymen will see fit to add to the sum I have offered."

The police are on the trail of the negro highwayman who entered the store of Harry Wolfe, at 276 Chapel street, Saturday night and killed him. No arrest has been made up to the present time, but plainclothes policemen and detectives, armed with the name of the murderer, and a good description, were out searching for him during the early morning hours. They promise an arrest within a short time.

MARSHALL TO ADDRESS AGNES SCOTT COLLEGE

Vice President Will Speak at Atlanta Theater Tuesday, May 26.

The twenty-fifth anniversary of Agnes Scott college, at Decatur, will be celebrated May 25-27.

On Sunday, May 24, the college commencement sermon will be delivered at the Decatur Presbyterian church by Rev. C. W. Daniel. The quarto-centennial celebration will begin Monday afternoon at 4:30 o'clock, with exercises on the campus.

On Tuesday morning, beginning at 10:30, on the campus, the historical address and greetings from distinguished educators will take place.

Thomas R. Marshall, the vice president of the United States, will make an address Tuesday night at 8 o'clock at the Atlanta theater. The graduating exercises and an address to the graduating class will be held Wednesday morning at 10 o'clock at the college chapel.

H. H. Buckman Dead.

Jacksonville, Fla., May 3.—H. H. Buckman, prominent lawyer, former state senator from Duval county and prominent in educational work, being author of the bill creating the present educational system of Florida, died here today at the age of 56.

LATEST PHOTOS OF UNCLE SAM'S FIGHTERS

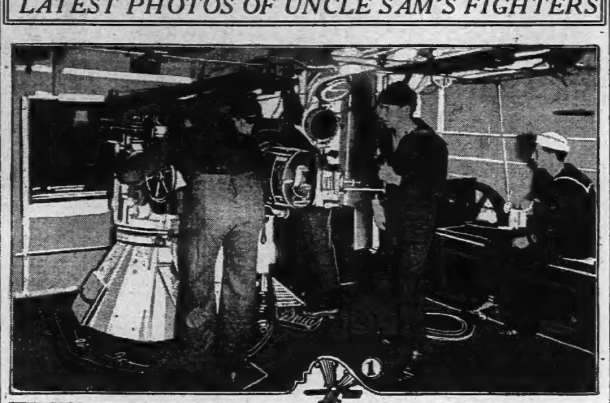

1-SIGHTING GUN ON NORTH DAKOTA--2-BREAKING CAMP AT GALVESTON

Transports containing the Fifth brigade of the United States army have sailed from Galveston for Vera Cruz. The illustration shows the men breaking camp at Fort Crockett, near Galveston, and a view in a turret of the United States steamship North Dakota, with Uncle Sam's doughty sea fighters sighting a gun. The North Dakota has arrived at Vera Cruz with 600 marines.

TEXAN IS MURDERED BY HUERTA'S SOLDIERS

Laurel's Body Recovered From Grave Near Nuevo Laredo. Federals Denied Execution.

Laredo, Texas, May 3.—The body of Porfirio Laurel, an American rancher, who disappeared last November, was recovered today from a grave near Nuevo Laredo, Mexico. Laurel had been arrested by Mexican federals who persistently denied reports of his execution, and until the body was exhumed today the mystery of the Texan's absence was unexplained.

Recovery of the ranchman's body was made possible by the evacuation of Nuevo Laredo by the federals. Rebel officers commanding the constitutionalist forces, which now occupies the town, interposed no objections to the investigation of relatives and friends which resulted in the isolation of the grave. The body will be brought to the American side tomorrow for burial.

Laurel's son identified his father's body by a special case and scrapes of clothing in the grave, and measurements of the body tallied with known measurements of the dead man.

Nothing definite was ever known of the circumstances of Laurel's arrest by the federals, unlike the case of Clemente Vasquez, which was instantly recalled here when the border heard that Laurel's body had been found. A coincidence is that Laurel disappeared near Hidalgo, Mex., the town opposite Vergara's ranch. Vergara was taken at Hidalgo after arrest by the federals and was buried there after being killed.

It was columnarly rumored at the time Laurel disappeared that he had been taken to Nuevo Laredo and executed. Vergara's body was recovered secretly after the case had attracted international attention and been made the subject of vigorous protests to the Mexican government.

U. S. TROOPS REPLACE GUARDSMEN OF TEXAS

Washington, May 3.—Secretary Garrison tonight ordered five companies of coast artillery to border patrol duty at Brownsville, Texas, to replace Texas militiamen now on duty there. Secretary Garrison had suggested to Governor Colquitt, of Texas, that it would be difficult for state and federal troops to operate at the same point. It was understood Governor Colquitt would withdraw the state troops on the arrival of the artillery.

Brownsville, Texas, May 3.—Six hundred United States troops will, tomorrow, replace a regiment of the Texas national guard on patrol duty here, under an agreement between Secretary of War Garrison and Governor O. B. Colquitt. The secretary thought it impracticable for two forces to operate in the same territory. Governor Colquitt, however, is expected for the present to retain militia companies at Mercedes, San Benito and other small border points not touched by the federal troops.

Seven companies of coast defense artillery will comprise the new force to guard the Texas border. They include one company from Fort Morgan, Mobile, Ala.; two from New Orleans, three from Fort Barrancas, Pensacola, Fla., and one from Galveston, Texas. It is understood they will be equipped as infantrymen.

New Orleans, May 3.—Jackson barracks here was today deserted by the United States military tenants, who entrained under rush orders from Washington, and started for the Mexican border to relieve state militia. Three two companies—Ninetieth and One Hundred and Sixty-fourth coast artillery—are in command of Major Samuel Kephart, and will be used as infantry in border duty. The orders to go came from Washington early this morning. Twenty men from Fort Morgan, Ala., will be detailed to man the barracks here.

TULL C. WATERS REFUSES TO DISCUSS HIS RECORD

TO THE VOTERS OF FULTON COUNTY:—

Mr. Tull C. Waters in his speeches and newspaper publications persistently refuses to discuss his record as a county commissioner and harps on certain of his fellow members of the board.

It is plain that **Mr. Waters, where HIS OWN RECORD IS CONCERNED**, has neither defense nor explanation.

He has not and cannot explain why, as chairman of the board, he has scattered the convicts over the county on **PRIVATE JOBS**, while vitally important **PUBLIC IMPROVEMENTS** are neglected, such as resurfacing Ponce de Leon avenue, building the Butler street and Highland avenue sewer, paving Cherokee avenue, paving East Fair street, building the Ormond street sewer, paving Whitehall street, paving the road to College Park, paving the Campbellton road, paving West Simpson street, paving the old Mayson & Turner's Ferry road from West Hunter to Simpson, paving Hemphill avenue in the city limits, improving South Pryor street, and many others in thickly populated sections where the people have been promised relief for years.

He has not and cannot explain why this year he voted to pay Warren Bros. $47.50 per ton for asphalt when last year the county bought asphalt for $25 per ton and less, and failed to explain why he is now advocating the employment of an employee of Warren Bros. at $250 per month to **RECEIVE AND INSPECT WARREN BROS. MATERIAL.**

He has not and cannot explain why he and General Clifford L. Anderson awarded a contract for painting the county's river bridges for $6,000, without competitive bids, which was a clear violation of the law.

He has not and dares not attempt to explain grading Waters avenue, which **LEADS DIRECTLY TO HIS FARM**, this work being done this year while **PUBLIC IMPROVEMENTS WAITED**—such as those I have mentioned above.

He has not and dares not attempt to explain the construction of Macon Drive, which **RUNS ACROSS HIS FARM.**

He has not and dares not attempt to explain taking the convicts away from imperative work, affecting hundreds of people, in order to construct a brand-new boulevard through the 200-acre country estate of General Clifford L. Anderson, 14 miles north of Atlanta, he and General Anderson being a majority of the public works committee of the board.

He has not and cannot explain why he has consistently and bitterly opposed modern machinery and business methods in the public works department.

These things I called the public's attention to last Wednesday morning, and Mr. Waters in speeches and through the press made the promise that he would answer them **FULLY** in the Sunday papers.

His answer contained not a single word of explanation or defense.

Instead of dealing with his own record, he attempted again to mislead the public by rehashing his private quarrel with other members of the county board. In this quarrel I have no interest. If members of the board have made mistakes I stand ready to criticise them as severely as I have criticised Mr. Waters.

The issue between me and Mr. Waters is **HIS** record as a county commissioner.

IT IS ON HIS RECORD THAT HE MUST STAND OR FALL.

In conclusion, I wish to state to a falsehood contained in Mr. Waters' card Sunday morning, that I am not connected with any individual, firm or corporation with which Mr. S. B. Turman has any connection whatever, either directly or indirectly, as agent or otherwise.

Respectfully,

OSCAR MILLS.

SOUTHERN CONGRESS CONVENES IN MEMPHIS

Sociological Problems Vital to South to Be Discussed—Dr. John E. White to Speak.

Memphis, Tenn., May 3.—Problems of vital interest to the people of the south will be discussed at the third annual convention of the Southern Sociological congress, which meets here next Wednesday for a three days' session. Delegates from all the southern states, as well as the advance guard of visitors for the National Conference on Charities and Corrections will be in attendance.

The leading topics for the congress, it is announced, will be the "Relationship of the Churches to Social Service" and "Race Betterment of Race Relations in the South."

Dr. White to Speak.

Former Governor W. H. Mann, of Virginia, president of the congress, will be the principal speaker at the opening session Wednesday, and other speakers will include Governor Ben Hooper, of Tennessee, and Dr. J. E. White, of Atlanta, first vice president. Noted speakers will address each meeting of the convention.

This congress was organized two years ago at Nashville, Tenn., at a meeting of delegates from southern states, called by Governor Hooper. According to its platform, the association stands for the abolition of the convict lease system; for the extension and improvement of juvenile courts and reformatories; for the proper care of defectives; for uniform laws on marriage and divorce; compulsory education and the recognition of alcoholism in its relation to crime and pauperism.

This will be the forty-first annual meeting of the National Conference of Charities and Corrections. In addition to this organization, nine others affiliating more or less with the Conference of Charities and Corrections will meet here at the same time. It is estimated that more than 2,000 delegates and visitors will attend the meetings.

Workers in Many Fields.

This great organization of expert social workers in many fields represents modern thought in the reformation of the defective and criminal, on the idea that prevention is better than cure, and that cure is better than punishment. The meetings will be devoted to discussions of health, social hygiene, family and community life, neighborhood development, settlement work, public charities, prison reform, child welfare and other kindred subjects.

Under the leadership of standing committees of the conference, the work of the week has been divided into nine different series of meetings, but the entire program has been planned in a harmonious manner, with the purpose of facilitating discussion both of the major issues of social reform and the more technical requirements of the special groups of workers.

Scores of the most prominent leaders in reform work throughout the country are on the program for addresses and lectures. In addition an interesting array of exhibits in the field of social work is being prepared. The session will end next Friday, but the conference will recess on Saturday night in honor of the closing meeting of the Southern Sociological Congress.

DR. RIDLEY TO ADDRESS ATLANTA SUFFRAGISTS

Dr. Ridley, of the Central Baptist church, speaks at 10 o'clock Sunday on "Wasting Time," using the international Sunday school lesson as a text, and at 11 o'clock his theme was "Jesus the Good Shepherd." There was one addition following the sermon, at which he addressed the "Putting Off One's Duty." The sermon was evangelistic, and based on the words of Pharaoh to Moses, who had inquired as to when he should ask God to take away the plague of frogs. Pharoah answered "Tomorrow." The theme was the proneness of human nature to put off as long as possible dealing with God.

Dr. Ridley is to speak before the Atlanta Suffragist association in the Ansley hotel Wednesday afternoon, and give his lecture on "The Largest Pole Knocks he Persimmon" at the Gordon Street Baptist church on Thursday evening at 8 o'clock. Mr. Rodgers, the music director of the local church, is to sing both at the Ansley hotel and at the lecture.

AMERICAN WARSHIPS IN MEXICAN WATERS

Washington, May 3.—American warships in Mexican waters today (not including vessels on coute between various ports) were distributed as follows:

Guaymas—Yorktown. New Orleans, Saturn.

San Diego—Cheyenne, Hoskins.

Masatlan—California, Whipple, Iris, Hopkins, Horace, Preble, Hull, Truxton.

Tampico—Cyclops, Des Moines, Dolphin, Birmingham, Chester, Warrington, Drayton, Burrows, Fanning, Beale, Jarvis, Austin, Dorsett, Cania.

Galveston—Sterritt, Terry, Plunser, Preston, Hinsley.

Acapulco—South Dakota.

Vera Cruz—Arkansas, Florida, Utah, Minnesota, Vermont, New Jersey, New Hampshire, South Carolina, Michigan, Louisiana, North Dakota, Montana, Mississippi, Virginia, Georgia, Nebraska, San Francisco, Solace, Hancock, Prairie, Nereus, Celtic, Ontario, Panama, Lebanon, Patapsco, Patuxent, Nashville, Cummings.

Monticello—Raleigh, Maryland.

Salina Cruz—Denver.

Mazatlan—Pinding, Pearson.

Lapaz—Jupiter, Annapolis, Stewart, Perry.

Women With Mexican Army.

At Manzanillo I met General Telles with his command, waiting to be transported by steamer to Mazatland, writes Fritz Arno von de Ellen in Harper's Weekly, and here I saw the Mexican soldier stripped of the pretenses of a dress parade. He is often accompanied by his wife and children, or lacking these, his mistress. Herded together in freight cars like cattle, whole families arrived at Manzanillo and many of the women carried babies in their arms. The camp suggested a cross between a Boy Scouts outing and a picnic ground. Imagine a commissary department that depends upon women to cook meals for husbands and lovers. Imagine disheveled females and dirty children outnumbering the men. As a human spectacle viewed in the twentieth century, right next door to the United States, it is interesting. In a military sense, it is

Morrow Transfer & Storage Company
No. 24 W. Alabama St. Phone M. 4355.
Make a specialty of moving, storing and packing household goods.

MONEY TO LOAN
ON
Diamonds and Automobiles
HARRY MAY
25½ Whitehall Street

Where hundreds have been cured is the safe place for you to go.
MEN CURED
I successfully treat NERVE, BLOOD and Skin Diseases, Pimples, Blotches, Ulcers, Sores and Acute Troubles. PILES and FISTULA, Kidney, Bladder and Chronic Diseases.
No detention from business. FEE reasonable and confidential treatment by a regularly licensed physician. Call and consult me or write for free opinion and advice. No. 10 may arrange weekly or monthly payments.
No detention from business. FEE reasonable and confidential treatment by a regularly licensed physician. Call and consult me or write for free opinion and advice. No charge for examination.
My fees are very low for treating Catarrhal Disorders and plastic diseases.
For Blood Poison I use the latest discoveries. Many cases cured with one treatment.
For nervous and reflex troubles I use Lymph Compound combined with my direct treatment.
Office hours: 9 a.m. to 1 p.m.; Sunday, 10 to 1.
DR. HUGHES, Specialist,
19½ N. Broad Street, just a few doors from Marietta St. Opposite Third Nat'l Bank. Atlanta, Georgia.

MORTUARY

Mrs. Sallie W. Mayne.

Mrs. Sallie Woodis Mayne, aged 48, died at a private sanitarium last night about 7:30 o'clock. The body was removed to Patterson's undertaking establishment. The deceased is survived by her husband, one daughter, Miss Susie Carolina Mayne, three sisters, Mrs. Georgia W. Hamlin, of Monroe, Ga.; Mrs. Pep Branch, of Monroe, Ga., and Mrs. John R. Jackson, of Atlanta; two brothers, James Woodis and W. J. Woodis, Jr., both of Stone Mountain, Ga. The body will be sent this morning at 7:30 o'clock to Bishop, Ga., for funeral and interment. Rev. J. H. Wood, of College Park, Ga., will officiate.

A. M. Robertson.

A. M. Robertson, 68 years old, of 91-B Loyeless street, died at private sanitarium Sunday afternoon. He is survived by three sons, John Lee, Francis B. and Paul R.; two daughters Misses Florrie and Mary, and by a brother, J. A. Robertson, of Eatonton. The body was removed to the chapel of Barclay & Brandon, from where it will be taken to Eatonton for funeral and interment. The funeral services will be held at the grave in Eatonton Monday morning at 11 o'clock.

John T. Daniel.

John T. Daniel, 62 years old, a contractor, of 823 Chestnut street, died at a private sanitarium Sunday. He is survived by his wife; two brothers, J. B. and Ed. M. Daniel. The funeral will be held from the chapel of Barclay & Brandon, Monday afternoon at 2 o'clock, Rev. W. H. Bell officiating. The interment will take place in West View.

Mrs. Kempie M. Few.

Mrs. Kempie M. Few, aged 71 years, died Sunday morning at a private sanitarium. The body was taken to Poole's chapel, and later removed to the residence, 27 Capitol place, where the funeral will be held this afternoon at 2:30 o'clock. Interment will be in West View. She is survived by one daughter, Mrs. L. J. Jeffries.

Margaret Stillman.

Margaret Stillman, the infant daughter of Dr. and Mrs. Lowe Stillman, died Sunday morning at the residence, 231 East Fourteenth street. The body was removed to the chapel of Barclay & Brandon on account of the illness of the mother. Funeral arrangements will be announced later.

Virginia Ware.

Virginia Ware, 6-months-old daughter of Mr. and Mrs. W. C. Ware, died Sunday morning at 8:30 o'clock at the family residence, 48 Pondora avenue. The body is at Poole's chapel, and will be sent this morning to Doraville, Ga., for funeral and interment.

Mary Bashlor.

Mary Bashlor, 2 years old, the daughter of James W. Bashlor, died Saturday at a private sanitarium. The funeral services will be held at 2 o'clock this afternoon from the residence, 213 Crew street. Burial will be in Hollywood cemetery.

Miss Julia C. Hall.

The body of Miss Julia C. Hall, a school teacher who died in San Antonio, Texas, arrived in Atlanta Sunday night at 11:35 o'clock and was removed to the chapel of Barclay & Brandon. It will be taken to Greenville Monday for funeral and interment.

Col. T. B. Green, Washington.

New York, May 3.—Colonel T. Burgess Green, of Washington, Ga., a prominent Confederate officer, died at his daughter's home here.

Correct!

(From The Boston Transcript.)

She—A man's wife should be very, very dear to him.

He—Dear, but not expensive.

YOUR NOSE

Requires individual attention when eye glasses are fitted. The new "Rim-U" mounting is neat, dressy, comfortable and stays on. With the mounting and our long experience in fitting, you are assured of comfortable eye glasses. A. E. Hawkes Co., Opticians, 14 Whitehall.—(adv.)

LODGE NOTICE

A stated conclave of Coeur de Lion Commandery, No. 4, K. T. will be held in its asylum, corner Peachtree and Cain streets, Monday (Monday) evening at 8 o'clock sharp. All qualified Sir Knights courteously invited to attend.
By order of
W. S. RICHARDSON, Commander.
E. B. THOMAS, C. G.
Attest:
A. P. TRIPOD, Recorder.

FUNERAL NOTICES.

MINGLEDORFF—The friends and relatives of Mr. and Mrs. S. L. Mingledorff, Mr. John Bushin, of Lyerly, Ga.; Mrs. Laura Bell, of Cedartown, Ga., and Miss Florence Bushin, of Rome, Ga., are invited to attend the funeral of Mrs. S. L. Mingledorff, today, Monday, May 4, 1914, at 5 p. m., from the chapel of A. O. and Roy Donehoo, 99 Marietta street. Rev. Leonard Hall, of the Gordon Street Presbyterian church, will conduct the services. Remains will be taken Tuesday morning via Georgia railroad at 7:30 to Conyers, Ga., for interment. The gentlemen selected to act as pallbearers will please meet at the chapel Tuesday at 7 a. m.

FEW—The friends of Mrs. Temple M. Few and Mr. and Mrs. L. J. Jeffries and family and Miss Ethel Skelton are invited to attend the funeral of Mrs. Temple M. Few, this (Monday) afternoon at 2:30 from the residence, No. 17 Capitol Place. Interment at West View. The following gentlemen will act as pallbearers and meet at the parlors of Harry G. Poole at 2 o'clock: Mr. J. L. Skelton, Mr. T. L. Skelton, Mr. Ed Skelton, Mr. Ben Skelton, Mr. W. G. King, Mr. W. Harris. Rev. E. P. Dahlgren will officiate.

BASHLOR—The friends of Mr. and Mrs. James W. Bashlor and family are invited to attend the funeral of their infant daughter, Mary, this afternoon at 2 o'clock from the residence, 213 Crew street. Interment at Hollywood. Flowers in care of Harry G. Poole.

DANIEL—The friends of Mr. and Mrs. John T. Daniel, Mr. and Mrs. J. W. Hanson, Mr. and Mrs. J. Buck Daniel and Mr. and Mrs. N. M. Daniel are invited to attend the funeral of Mr. John T. Daniel this (Monday) afternoon at 3 o'clock from the chapel of Barclay & Brandon company, 246 Ivy street, Rev. W. H. Bell officiating. The following gentlemen are requested to act as pallbearers, and meet at the chapel at 1:45 p. m.: Mr. C. D. Epps, Mr. J. N. Renfroe, Mr. Thomas A. Jeffers and Mr. J. T. DeJarnette. Interment in West View cemetery.

BARCLAY & BRANDON CO.
Funeral Directors, 246 Ivy St.
G. H. BRANDON, Vice-Pres. R. M. BRANDON, Secretary.
J. W. AVERY, Supt. and Treas.

House Repairs, Painting Alterations, Building
TERMINAL CABINET SHOP
G. W. COOPER—T. J. DAY, JR.
Bell Phone Main 5490.
43 W. HUNTER STREET.

MORPHINE
Opium, Whiskey and Drug Habits treated at Home or at Sanitarium. Book on request. DR. J. C. WOOLLEY, M. Home Office, Atlanta, Georgia.

FALL FROM BICYCLE KILLS COLUMBUS BOY

Columbus, Ga., May 3.—(Special.)—Clifford Foy Henley, the young son of William Henley, fell from top of his bicycle while riding down a steep hill on Twenty-first street and Rose hill this morning and was thrown violently from his wheel. The lad's jawbone was broken and his skull fractured, and he died at 1 o'clock this afternoon from his injuries.

For Exchange
Central property fronting Edgewood avenue, Coca-Cola Place and Butler street, with brick buildings; valued at $35,000.
We would like to exchange for part cash and small renting property.
Forrest & George Adair

For Rent--Edgewood Avenue Store Room
You will find at 161 Edgewood avenue, between Courtland and Piedmont, a nice store room; rent just reduced to $20 per month.
JOHN J. WOODSIDE
REAL ESTATE—RENTING—STORAGE.
PHONES: BELL, IVY 671; ATL. 618. 12 "REAL ESTATE ROW."

Money To Loan
We can make prompt loans at lowest interest rates on high-class Atlanta residence or store property.
DUNSON & GAY
409 TRUST COMPANY OF GEORGIA BUILDING.

A Rare Opportunity
REAL BARGAINS in DESK CHAIRS, FILING CABINETS, etc., all in GOOD CONDITION.
This furniture was used by the Queen Insurance Company whose offices we have refurnished with ALLSTEEL Equipment and now have their wooden furniture for disposal.
Here is a chance to equip your office with high-grade furniture at small expense.
Phone Main 2600 and let us show it to you.
Ask for the FURNITURE DEPARTMENT
Foote & Davies Company
FIVE SECONDS FROM FIVE-POINTS

RENT MONEY WILL BUY MY HOME $60.00 per month and interest will buy my handsome Juniper street home. Large lot, best location on the street, and a most desirable house. Has to be seen to be appreciated. No cash payment. WHY PAY RENT? Address Owner, Box 32, Constitution.

JOEL HUNTER & CO., ATLANTA
CERTIFIED PUBLIC ACCOUNTANTS