THE STANDARD SOUTHERN NEWSPAPER

THE ATLANTA CONSTITUTION

THE STANDARD SOUTHERN NEWSPAPER

Vol. XLVI. No. 329. ATLANTA, GA., SUNDAY MORNING, MAY 10, 1914.—SIXTY-SIX PAGES

Daily and Sunday, carrier delivery, 12 cents weekly. Single copies on the streets and at newsstands, 5 cents.

STREET CARS RUN ALL NIGHT WHILE SHRINERS REMAIN

Members of Yaarab Patrol Will Do Police Duty in Atlanta During the Big Meeting Here.

VISITORS BY THOUSANDS WILL REACH CITY TODAY

Mayor Woodward Grants a Permit for Big Dance at Five Points — Six Bands Will Play There.

C. F. Wilkinson, president of the Atlanta Association of Building Owners and Managers, has notified Potentate Forrest Adair that all the office buildings in Atlanta's downtown section will be illuminated in every room until 11 o'clock Monday, Tuesday and Wednesday nights.

"On receipt of your letter of the 5th instant, I addressed a letter to each member of our association," Mr. Wilkinson has written to Potentate Adair, "and I am pleased to advise you that most of them have responded, all responses being in the affirmative, and I am sure all the others will comply gladly."

Shrine week is on!

With a blaze of glory last night Atlanta began giving a hearty glad hand and dazzling welcome to the throng of visitors that began flocking into the city as early as noon Saturday.

Today they are coming in by the thousands. There were in the neighborhood of 10,000 camped in town by midnight last night. By the next midnight, there are expected to be twice that number. By Monday night the populace will be jewelled to such proportions that traffic will be barely possible along downtown streets.

An announcement of great interest to all prospective celebrators is that all week the trolley cars will run on all-night schedule on all important lines. A twenty-minute schedule will be in effect, and all portions of the city can be reached by trolley at any hour of the evening, midnight or dawn.

Mayor Issues Permit.

Mayor James G. Woodward Saturday issued a permit to the dancing committee of the local temple for the al fresco ballroom to be promoted at Five Points. Six bands will be stationed along Peachtree street to Five Points, and along Marietta street from the points to the Gas building.

This phase of the celebration will be one of the most novel of the entire event. Thousands of couples will trip along the spacious pavement the two nights the dancing will be on—Tuesday and Wednesday. The dance will begin each night at 10:30 and will last until the street sweeping brigade comes on at 2 a. m.

Chief Jentzen has volunteered the services of the street cleaning department to scrub and polish the pavement thoroughly. It will be sprinkled with meal, and will offer excellent dancing opportunity. Chief Jentzen has assured the floor—or rather, the pavement—committee that he would insure ample police facilities for the purpose of keeping the crowds from interfering with the dancers.

Lewis Gregg and Hall Miller, who are in charge of the Five Points feature, have asked that members of the Yaarab patrol and other nobles combine their services in making the scheme a success. The crowds that will be in attendance will be enormous.

Will Do Police Duty.

It was also announced today that the Yaarab patrol would do police duty during the carnival. There are 100 in the body.

The reception committees went on duty Saturday at noon at the terminal and union stations. Shrine officials estimated that there were in the neighborhood of 10,000 visitors in the city by midnight. The reception committee will remain on duty until midnight Monday.

The special trains from all parts of the continent are scheduled to begin arriving this morning at 6 o'clock. They will run on a schedule of twenty minutes apart. The moment the visitors arrive at the stations, they will be sent to their respective hotels by members of the hotel committee, while members of the baggage committee will superintend the transportation of baggage.

The California delegation is expected to arrive some time today on a special train. This group will wage a strong fight for the 1915 convention for San Francisco. A part of the ammunition, which they will bring with them, will be four carloads of choice California fruit and another carload of selected California wine.

The fight will be between Seattle—Mlle Temple—and the Frisco Temple. The Seattle Shriners have established headquarters in the Piedmont hotel, and the rivals will be camped in the Kimball house. 'Tis rumored that the California aggregation, upon leaving their native state, received the new uniforms only one day before their departure. They didn't fit. They were too small.

Not to lose a day of the tour that had been planned aboard the special train, the Californians employed a squad of tailors, rigged up a modern tailoring shop in the coaches and carried the tailors with them to alter the misfit uniforms en route. Other Shriners are only awaiting the California crowd's arrival to verify the story.

Assignments for Doctors.

Members of the medical staff organized by Dr. A. B. Elkin for the Shriners'

Continued on Page Five.

FORREST ADAIR

Potentate Yaarab Temple, Atlanta



BITTER CAMPAIGN ENDS IN ALABAMA

Montgomery, Ala., May 9.—Tonight one of the most bitterly contested state campaigns in recent Alabama history closed with candidates and speakers holding forth in every debatable beat of the state. The primary will be held Monday, at which time the democrats will nominate a governor and other state officers not decided at the primary held on April 8.

Former Governor Comer and Charles Henderson, president of the state railroad commission, are the gubernatorial candidates. Prohibition against local option has figured prominently throughout the campaign, the followers of Henderson making their fight straight on the local option platform. Captain R. F. Kolb, commissioner of agriculture, eliminated from the race at the April primary, has been actively stumping the state for Henderson, while Lieutenant Governor Walter B. Seed, also eliminated at the same time, has announced he will vote for Comer, although he refused to take any active part for him.

Captain Frank S. White, of Birmingham, will be elected to the short term United States senatorship at the election next Monday, he having won the democratic nomination from Ray Rushton in the April primary. His term will be for the unexpired term of the late Senator Johnston, which ends next March.

173 Corpses Already Taken From the Wreckage Caused By the Italian Earthquake

IT'S RATHER COSTLY TO WATCH MEXICANS

The Injured Taken From the Ruins Number 350. List of the Dead and Injured Will Be Largely Increased.

Catania, Sicily, May 9.—A great earthquake last night brought death and destruction to many villages near Mount Etna. The number of dead up to tonight was officially placed at 173, with about 350 injured. A large part of the devastated territory has not been inspected.

The affected zone extends from Zafarana, the highest village on Mount Etna, to sea between Aci Reale, on the south and Giarre on the north. It includes Linera, the center of the disturbance; Piano and Santa Verenia. In Linera alone 110 persons were killed

Continued on Page Five.

Washington, May 9.—The first big memorandum of expense on account of the Mexican crisis sent to congress was submitted today when the house received estimates aggregating $7,767,891 for pay, subsistence, supplies, hospital, barracks, transportation and engineering work for the troops now at Vera Cruz and on the Mexican border. The memorandum briefly says that "the necessity for these deficiency estimates could not have been foreseen when previous estimates were submitted." Congress was asked to make the appropriation immediately.

The largest item is $1,483,976 for transportation of the army, which is additional to $946,971 estimated March 17. This amount, the war department says, is required to cover the "expense of moving troops, of keeping certain transports in commission, chartering vessels, purchase of coal and water and of stevedoring in connection with chartered vessels and the purchase of additional draft and pack animals required for proper equipment of troops in the field."

For horses for cavalry, artillery, engineers, etc., the war department asked $466,822.

RECOUNT OF VOTES SHOWS HIGHTOWER AHEAD OF TURNER

His Victory for the County Board Indicated by Examination of Ballots Cast in the Fifth Ward.

COMMITTEE WILL OPEN EVERY BOX IN ATLANTA

It Was Only on This Condition That Charles Turner Would Consent to a Recount of Ballots.

That T. J. Hightower, Jr., is elected one of the county commissioners from the county-at-large instead of Charles G. Turner, is indicated by the recount of the ballots of the fifth ward.

Following a session during which charges of practices of fraud were hinted at, the subcommittee of the Fulton county democratic committee announced that the recount of the fifth ward box gave Hightower 82 votes instead of 81, and that Turner received only 420 instead of 430 accredited to him in the official returns made by the election managers.

There will, of necessity, be a recount of the entire county. Before Turner would consent to a recount of the fifth ward ballots he demanded the right to have a recount of the entire county if the fifth ward vote would give his opponent the victory.

Adjourns Without Report.

At 8:30 o'clock, after a tense session, the committee adjourned without making a report. It will meet again at noon on Monday and will report the result of the count to the general committee.

The committee's report will change the grand totals of both Hightower and Turner. Hightower's total will be boosted to 4,245 instead of 4,243, and Turner's total will be decreased to 4,238 instead of 4,248.

According to the returns made by the entire county, Turner received seven votes more than Hightower.

The figures of the recount, however, show that Hightower is entitled to four votes more than Turner.

The committee also found that five ballots which were counted by the election managers should have been contested. These ballots will be decided on at Monday's meeting. Members of the subcommittee say that the ballots should have been contested because the voters were guilty of single-shotting, and in some instances they voted for three candidates when they should have voted for only two. It is probable that the general committee will order the ballots thrown out and not counted for either candidate.

Report to General Committee.

Although the subcommittee was appointed with authority, Chairman Albert Thomson, Secretary J. O. Cochran and George M. Hope, the only members present at the recount, would not assume the responsibility, or rather they were unwilling to make a report in the absence of Committeemen Albert Howell and F. J. West. The fact and figures as found by the subcommittee will be reported to the general committee.

Turner made a formal request on Secretary Cochran to call the general committee to meet at 7 o'clock Monday afternoon, but as there is not sufficient time to call a special session the committee will be urged to take up the count when it resumes its adjourned session at noon.

"I am going to raise some points before the committee," Mr. Turner commented.

He would not state what the points will be, but it is understood that he will raise objections to at least three ballots which were counted for Hightower. These ballots were not carefully prepared by the voters. For instance, one ballot showed faint lines drawn through the names of three of the candidates, with a heavy line through the name of another of the candidates, and a heavy cross-mark beside the name of the candidate voted for.

While the ballots were being counted Mr. Turner examined each one carefully with a microscope he carried.

Given Wide Latitude.

During the recount, both candidates were represented in person and by representatives. Walter R. Brown appeared for Mr. Hightower. He declared that he felt certain that a recount of the ballots in every other precinct in the county will show Mr. Hightower to be the leading candidate.

While the executive committee was in open session Chairman Thomson, which was raised by Mr. Hightower, the candidates were allowed wide latitude. Mr. Hightower appealed to the committee to make the recount, explaining that the closeness of the vote between himself and Mr. Turner justified the request. Mr. Turner objected to a recount being made except that the committee order a recount of the entire county in the event the fifth ward ballots caused his defeat.

Committeeman Howell offered the resolution urging the recount and stipulating the county-wide recount in the event the fifth ward ballots went against Mr. Turner.

ANTI-TRUST MEASURE MAY PROVE EXPENSIVE

Washington, May 9.—One provision of the administration anti-trust bill threatens to put an indirect tax on the American people of $30,000,000 a year, according to a statement made today before the senate interstate commerce committee by H. W. Shaw, editor of a business magazine. Mr. Shaw, representing the Chicago Association of Commerce, said that in his opinion, the provision requiring annual reports from corporations engaged in interstate commerce would entail an annual expense of this amount.

Chairman Newlands, of the committee, said reports from corporations were not compulsory, but would be demanded in the discretion of the commission. Senator Lippitt, a member, said he considered Mr. Shaw's estimate far too low.

German Arms Barred To Dictator Huerta By the United States

CHAIRMAN HARRIS FEARS A DEADLOCK AND TOM WATSON

State Chairman Wants the State Committee to Meet Again and Change the Rules for Primary.

FEARS RAILWAY CONTROL OF STATE CONVENTION

Chairman Harris Says Such Control Would Give Watson Opportunity to Strike Democratic Party — State Road Involved.

By John Corrigan, Jr.

Washington, May 9.—(Special.)—William J. Harris, chairman of the democratic state executive committee, in urging the state committee to meet again and change the rules so as to insure a majority of the people electing the governor and United States senators this year, sounds a note of warning against the danger of the railroads naming the next governor.

The lease of the Western and Atlantic railroad, and its property valued at $20,000,000, is to be consummated during the next administration, and Mr. Harris urges that it would be improper for an attorney of the railroads to be in the governor's chair during those proceedings.

"The governor making the lease of the Western and Atlantic railroad should not be under the slightest obligation to any railroad influence for his nomination and election," said Mr. Harris.

"A Deadlocked Convention."

"The state convention will not only nominate a governor to discharge the regular duties of that position, but will name a guardian for every child of school age in the state, as the revenue from the lease of the state road goes to the school fund. The public man who thinks he can trifle with the people on this question will forever be damned. A deadlocked convention will do the work."

To bring about a deadlocked convention Chairman Harris charges that the railroads will attempt to bring out a candidate in every section of the state favorable to their interests in the hope of throwing the election into a state convention, where by log-rolling and combining their forces they might win. A second primary, such as is held in South Carolina, Florida and other states would bring this about, he says.

He urges the danger to the democratic party in a deadlocked convention, saying, "It would give Tom Watson, the arch enemy of the democratic party, the opportunity for which he has been working and praying.

"Tom Watson had rather destroy the democratic party in Georgia than elect any man governor," he declares. "We should give him no excuse whatever for an attack. Even though he lines up with some railroad attorney, or brings in other issues to distract the attention of the people, he would serve the railroad interests equally well."

Formal Statement of Harris.

The formal statement of Chairman Harris follows:

"I read in The Constitution recently an open letter written by Colonel R. H. Dean, of Gainesville. It is plain that Colonel Dean's letter is written to create public sentiment against the people of Georgia nominating the next governor and United States senators by the county unit rule. He failed to publish a part of my letter which was very important. What I said in my letter was as follows:

"The state convention which elected the present executive committee declared in favor of the county unit rule, and I do not believe the committee has the authority to change this, even if they so desire.

* * * * * * *

"It has been suggested that if a candidate lacks only a few votes of being nominated over all on the candidates in the convention and received a majority of the total votes of the state, that he be declared the nominee. The fact that he received a majority of votes over all the candidates in the primary would indicate that he would be nominated over any one candidate in the second primary. This method, if adopted, would save the expense of a second primary. This is merely a suggestion.

"The suggestion referred to was made by a member of congress from Georgia who believes in the county unit rule protect the small counties, but he likewise favors protecting the people from log-rolling political methods.

"I reiterate—the state committee has no authority to call a second primary except under the county unit rule. If Colonel Dean, then I do not know how to express it.

As to Col. Dean.

"Colonel Dean is attorney for the railroads and electric power company which has control of the Falls property in Clayton and Habersham counties. At the last convention he held a proxy from one of these counties. Objection was made to any proxy being voted, but Colonel Dean, one of the retiring chairman of the state committee, was on the platform, and as I was not certain what was customary in such cases I referred the matter to the convention before ruling. He told me it had always been customary to allow proxies voted, and Colonel Dean accordingly held and voted a proxy, and represented a county in which he did not even live. I understand Colonel Dean has in previous times voted proxies for counties other than the one in which he resides, and he naturally objects to the state committee changing a plan which gives to him so much authority belonging to the people.

"In the same convention several delegates, on the first ballot, tried to vote against the candidates for commis-

Continued on Page Fourteen.

Two Cargoes of Munitions Shipped on German Ships to Puerto Mexico Will Not Be Delivered.

MORE SOLDIERS READY TO SAIL FOR VERA CRUZ

Meanwhile Mediators Are Preparing for Conference at Niagara Falls—Huerta Delegates Have Left Mexico City.

Washington, May 9.—The opening of the Mexican mediation conference at Niagara Falls, on the scheduled date, May 18, was assured today when word was received of the departure of the Mexican delegates from Mexico City for the conference.

Preparations for dispatching reinforcements to General Funston, at Vera Cruz, should such a movement become necessary, went forward steadily today, work on twelve transports to carry troops, horses and supplies being pushed, but no warlike development occurred. The military apparently is being held well in leash to avoid embarrassing the mediation negotiations.

A threatening cloud disappeared from the diplomatic horizon, when the German steamer Kron Prinzessin Cecelie, reported to be carrying arms and ammunition for Huerta, returned to Vera Cruz, without debarking her war stores at Puerto Mexico, and it was announced that the munitions on this and a second German steamer, the Bavaria, would be returned to Germany. The possibility either of a seizure or blockade of Puerto Mexico, or of an act, perhaps interpretable as a violation of the military status quo, in favor of Huerta, thereby was eliminated.

LAMAR AND LEHMANN MAY BE DELEGATES.

No announcement regarding the delegates to the conference was made today, but Justice Lamar, of the United States supreme court, and Frederick W. Lehmann, of St. Louis, former solicitor general, mentioned as possible delegates, conferred with President Wilson.

It was thought the delegates would be named not later than Monday. Secretaries Bryan and Garrison conferred with the president today, but declined to discuss military or diplomatic developments.

Secretary Daniels was on the presidential yacht Mayflower which, with the funeral ship Montana, is steaming to New York.

The South American mediators, it is understood, see nothing on the horizon to prevent the beginning of formal procedure May 18. Huerta's delegates are expected to come to Washington from Key West or Galveston and arrive here about the middle of next week. The possibility that they may be tendered passage on an American warship from Vera Cruz was mentioned.

The three South American mediators probably will leave Washington for Niagara Falls next Saturday. The three envoys held their customary sessions today and also called on Secretary Bryan. Among the suggestions sent to the mediators for the solution of the Mexican tangle is a printed pamphlet from a prominent Mexican, reviewing the entire situation, and proposing the convocation of a congress of peace.

REINFORCEMENTS FOR GENERAL FUNSTON.

The war department today completed its preparations for army movements, including the reinforcement of General Funston at Vera Cruz, should necessity arise. Twelve transports were arranged for and men were working night and day to convert the chartered merchantmen at the points of embarkation, to accommodate soldiers, horses, guns and supplies. Orders to the Fourth and Sixth brigades at Texas City, the remainder of the second division, to be ready to reinforce

Weather Prophecy

FAIR.

Georgia—Fair Sunday and Monday; light to moderate variable winds.

Local Report.

Lowest temperature	48
Highest temperature	72
Mean temperature	60
Normal temperature	63
Rainfall in past 24 hours	.04
Deficiency since 1st of month, in	23
Deficiency since January 1, inches	5.62

Reports From Various Stations.

STATIONS and STATE of WEATHER.	Temperature. 7 a.m.	Temperature. High.	Rain in 24 hrs.
ATLANTA, clear	68	71	.60
Boston, pt. cloudy	60	72	.16
Boston, pt. cloudy	60	72	.16
Chicago, pt. cloudy	66	68	.00
Galveston, clear	72	76	.00
Halifax, clear	50	58	.04
Jacksonville, clear	72	78	.46
Kansas City, pt. cldy	66	68	.00
Knoxville, clear	64	68	.00
Louisville, clear	64	68	.00
Memphis, clear	70	74	.00
Miami, cloudy	74	78	.00
Mobile, clear	72	78	.00
Montgomery, clear	72	76	.00
Nashville, clear	68	72	.00
New Orleans, clear	72	76	.00
New York, cloudy	62	70	.00
Oklahoma, cloudy	74	78	.00
Portland, clear	52	60	.00
Raleigh, clear	60	66	.00
San Francisco, clear	50	64	.00
St. Louis, clear	70	74	.00
Shreveport, clear	72	78	.00
Vicksburg, clear	70	76	.00
Tampa, pt. cldy	72	78	.00
Toledo, pt. cldy	64	70	.00
Washington, clear	62	70	.00

C. F. von BERRMANN, Section Director.

THE ATLANTA CONSTITUTION

Vol. XLVI.—No. 329. ATLANTA, GA., SUNDAY MORNING, MAY 10, 1914. Daily and Sunday, carrier delivery, 12 cents weekly. Single copies on the streets and at newsstands, 5 cents.

Atlanta Agents for Standard Patterns

Davison-Paxon-Stokes Company

Mail Order Store of the South

New and Dainty Blouses In a Special Sale at $1.95

Regular $2.50 and $3.50 Blouses

Ten dozen spic-span, new—and extremely dainty—Blouses have just come and are going into this quick disposal Monday. Such fresh, and beautifully made affairs they are. Everyone will want them. Of sheer voile with rich inserts of Venise medallions and bands, sheer wired collars, the very latest of fashion's whims; others in the assortment are of crepe voile, prettily trimmed; still another style is of embroidered voile, and all have the collars women like most.

It will be necessary to buy EARLY Monday if you would share this sale of beautiful Blouses.

Other White-Sale Blouses at $1.50

There are several good styles at this price. White voiles variously trimmed, and very popular Blouses of soft, silky brocade batiste in delicate tints; flesh, maize and blue, with sheer, white collar and cuffs.

Fashionable White Silks for the Bridal Gown

In preparation for late spring weddings, the silk store is showing the various weaves that are being used this season. They are all chosen with the same care as to quality and marked at moderate prices.

Crepes de chine, $1.50 and $2 yard.

Crepes Meteor, $2.25 yard.

Charmeuse, plain and crepe weave, $2 to $3.50 yard.

Moire, $1.50 to $3.50 yard.

Broche Crepe, $2.25 to $6.

Bridal Satin, $1.50 to $2.50.

Taffeta Silks, white and evening shades, for brides-maids' dresses; $1.50 and $2 yard.

—Second Floor.

White Sale Embroideries

24-inch Swiss Flouncings for children's dresses, and sheer, voile allovers for dainty blouses and tunics for women; all white. Priced special for Monday at 59c yard.

Special Sale of Valenciennes and Shadow Laces at 10c Yard

Pretty Trimming Laces of various widths, up to 4 inches, and various choice, dainty patterns. They are all extremely desirable at this special price for Monday—10c yard.

The Vogue of White Hose

More and more **white hose** are being asked for every day now—by women and men. They are worn with black shoes, and are very smart for street or for dress.

Here are some of the popular kinds we have for women:

Plain lisle or silk-lisle Hose, 25c and 35c pair.

"Gordon," imported, highly mercerized lisle Hose; beautiful quality, at 50c pair.

Gordon silk-boot Hose, 50c pair.

Phoenix Guaranteed Silk Hose, 75c and $1.00 pair.

"Gordon" and "Onyx" plain silk Hose; $1.00 and $1.50 pair.

"Gordon" embroidered Silk Hose, $2.50 pair.

"Gordon" Silk Hose, white with colored embroidered clocks, sky, pink, emerald and king's blue; $2.00 pair.

Kayser's Italian Silk Hose; $1.50 pair.

Kayser's Italian Silk Hose with lace ankle; $2.00 pair.

For Men

Sheer white Lisle Hose, 25c and 35c pair.

White Silk Hose, 50c pair.

Misses' and Children's White Hose and Socks

Misses' white ribbed lisle Stockings, plain or silk lisle; 25c and 35c pair.

Misses' white silk ribbed Stockings; 50c pair.

Misses' plain, all-silk Stockings, shaped, full fashioned; $1.00 pair.

Infants' white Stockings, plain ribbed lisle, 25c pair.

Infants' white Silk Lisle Stockings, 35c pair.

Infants' white, pure silk, ribbed Stockings, 50c pair.

Infants' and children's plain white lisle SOCKS, straight or with turn-down tops; 25c and 35c pair.

White SILK SOCKS, 50c pair.

White Sale Table Linens and Towels

64-inch, snow-white, mercerized table Damask; a variety of good patterns; 50c yard.

70-inch, all-pure linen Damask, full bleached, choice patterns; 75c yard.

The Best Dollar Damask Made

German, Irish and Scotch Damask, various weights and patterns; bleached, unbleached or silver bleached.

Hemmed Cloths and Napkins

Damask Cloths of beautiful quality, hemmed ready for use:

71x72-inch size, $2.50.

71x90-inch size, $3.00.

Bleached Damask Napkins, all-pure linen, hemmed ready for use; 20-inch size; $1.65 dozen.

Fine quality, full bleached satin Damask Napkins; 22-inch size; $2.50 dozen.

Cloths and Napkins—Not Hemmed

Very fine quality, double satin Damask Cloths, Irish and Scotch mixed:

Sizes—2x2½ yards, $4 and $4.50.
2x3 yards, $5.
2x3½ yards, $5 and $5.50.

16¾-inch, all-linen bleached Damask Napkins at $1.00 dozen.

19½-inch German Damask, all pure flax, Napkins at $1.35 dozen.

20-inch, full bleached Irish Damask Napkins, at $2 and $2.50 dozen.

24-inch bleached Satin Damask Dinner Napkins, $3 dozen.

Full dinner size, 26 inches, superior quality Damask Napkins, $5 dozen.

Hemstitched Napkins

Moravian Damask Napkins, hemstitched ready for use; 15-inch size; $3.50, $4, $5, $7 dozen.

Towels

Bleached huckaback Towels; 18x36-inch size; special at $1.00 dozen.

Full bleached huck Towels, extra heavy, double strength, good quality, 12½c each.

Fine quality Austrian huck, full bleached hemstitched Towels with woven red borders; 18c each—$1.89 dozen.

Turkish Bath Towels, very large size, full bleached, heavy, good quality; 20c each; $2.25 dozen.

How Is Your Supply of White Gloves?

It is time to take inventory. Summer is almost here, with demands for fresh, crisp gloves with every attire. Many women want gloves that wash, others want kid, so we have both—and best of all, just the kinds women like most. These among them—all white—

Special for Monday

Long Silk Gloves with Paris-point embroidery, double tipped fingers; regular $1.00 value at 85c pair.

Kayser's long white embroidered Silk Gloves, double tipped fingers; $1.50 pair.

Long white Suede Lisle Gloves; $1.00 and $1.50 pair.

White Gauze Fans for Graduating Gifts

A dainty white Fan as a gift is always acceptable to the sweet girl graduate. We have a complete stock of beautiful Fans at various prices.

Special for Monday—White Gauze Fans at $1.00 lace trimmed, or spangled or plain—very dainty.

If you are to have awnings, new curtains, porch shades, new hangings of any kind, now is the time to consult the experts in the Drapery Store.
(Fifth Floor.)

Time Now for White Shoes

The shoe store answers, READY!

Every demand is for white canvas this season. Here you will find the most popular Pumps and Colonials, with Cuban or French heels, or low heels, light or heavy soles; $2 to $4 pair.

White English Walking Shoes—Oxfords and Pumps, with rubber sole; all sizes and every desirable kind; $4 pair.

White Cottons for Dainty Summer Dresses

Sheer fabrics, lawns, batistes, flaxons are in demand this season. Crepe weaves are also very popular.

These of special interest for Monday:

White nub-weave Ratines, 40 inches wide; 25c yard.

Plain Ratine, 42 inches wide; $1.00 yard.

Waffle Ratine, 42 inches wide, $1.00 yard.

Honeycomb Ratine, 46 inches wide, $1.00 yard.

38-inch invisible check Crepe, at 50c yard.

44-inch box-weave Crepe, very fine quality, at 60c yard.

46-inch nub Crepe, $1.00 yard.

40-inch elephant-skin Crepe, $1.25 yard.

36-inch Flaxons, 15c, 20c, 25c and 30c yard.

Sheer Luna Lawns:

36-inch width, 15c yard.

38-inch width, 20c and 25c yard.

45-inch width, 25c and 35c yard.

Checked Flaxous, variety of checks; 15c, 20c, 25c yard.

The May White Sale Begins Monday

Which Is Another Way of Saying, *the Great Replenishing Time of the Year*



May is in many respects one of the most delightful months of the twelve—the month of blossoming trees, the daintiest of spring flowers—the month of roses. May is also a month for **Wedding Preparations.**

Apropos—this page of interesting news items.

The White Sale opens with thousands of brand-new undermuslins—also with certain lots of display-soiled garments, which are priced extremely low—and which will no doubt be bought first, by reason of their extra value.

Besides, thousands of other items, such as blouses, corsets, negligees and boudoir accessories, hosiery, white Shoes, silks, white goods and Household Linens and Muslins.

Undermuslins, corsets, negligees and certain allied garments will be found in the Underwear Store, Third Floor.

This will be a great event! We have prepared for it accordingly.

There will be plenty of salespeople, thoroughly familiar with the stock, to give you prompt and courteous service.

Some of the White Sale Features

New, Beautiful Gowns at 79c

They were bought specially for the May White Sale, and hence have this special price. There are fully 100 styles to select from.

Gowns at $1.98—values to $4—Fresh, new, snowy garments, very elaborately trimmed.

$5 to $7.50 Princess Slips at $1.98

Made of beautiful materials, prettily trimmed; they are brought over from last season, and are somewhat fuller than this season's garments—but that is a small objection when the price is considered.

$2.00 Combinations at $1.25

Corset Cover-and-Drawers—various styles, prettily made and trimmed; they are somewhat soiled from display.

$3.00 to $6.00 Combinations at $1.49

Beautiful garments, Corset Cover-and-Drawers, all of the very best materials and trimmings—they are soiled, the reason for this extreme pricing.

$5 and $6 Princess Slips at $2.98

Very dainty garments of pink or blue seco silk—prettily trimmed with medallions and lace.

$6 to $10 White Petticoats at $2.98

There are various styles, made of the best materials, the finest embroideries or laces are applied as trimmings; they are made with underneath flounce or dust ruffle; finished with ribbon bows, and ribbon-run beading.

$1.50 and $2 Chemises at 69c

Some are short, knee-length, others long, with trimmed skirt.

$1.00 Combinations at 50c

Made of nainsook, trimmed with lace, beading and ribbon.

$1.00 Drawers at 59c

Circular style, trimmed with lace or embroidery, ribbon bows. They are slightly soiled.

"Teddy Bear" Combinations at $1.00

Many people like to call them "Marguerites," but with either name, they are just as pretty and dainty, just as popular. You may choose flesh-colored mulls, or white mulls or nainsook—all beautifully made, and trimmed with butterfly medallions, laces, beadings—drawn with ribbons.

Charming Corset Covers at $1.00

They are fashioned of allover shadow lace, wide ribbon and medallions.

Camesoles at $1.00

They are decidedly dainty and pretty; made of pink or white crepe de chine and lace.

Of Special Interest to June Brides

Negligees, Combing Jackets, Boudoir Caps and Slippers



Combing Jackets of soft silk, pink, blue, lavender, maize or white, lace trimmed, rose bud fastenings; $5 each.

Combing Jackets of white dotted Swiss, prettily made, with pink or blue ribbon bows here and there; $3.50 each.

Beautiful Negligees of white dotted Swiss, trimmed with laces, medallions and ribbons; $2.50 and $3.50. More elaborate styles, $5 and $6.

Pretty Negligees of colored cotton voile, with shadow lace sleeves; $2.50.

Crepe de Chine Negligees, pink, blue, lavender or maize; elaborately trimmed with lace, chiffon roses, etc.; exquisite garments—priced $10 to $50.

Slippers to Match Negligees

The prettiest Slippers for dainty feet; exquisitely wrought of gold lace, or chiffon, or of shadow lace, with hand shirring, and trimmed with wee satin roses; $2.50 to $7.50 pair.

Boudoir Caps

Bewitching little creations of real charm and daintiness; variously fashioned of chiffon, lace and French roses; $1 to $10.

Nemo Corsets Are Positive in Character

Mrs. Richardson, instructor from the Nemo Hygienic Fashion Institute, N. Y., is here. She will gladly help you select the corset suited to your type of figure, and will show you how to properly adjust and wear it, so that you may derive the greatest possible benefit from it.

A corset that gives perfect service must be durable, must mould your figure fashionably and support your body healthfully; and, by giving you the correct poise, this insures to you a distinguished appearance. THIS is Nemo Hygienic Corset Service.

Nemo Corsets for all figures, from slender to extra-stout—

$3.00, $3.50, $4.00, $5.00 and Up

Few women appreciate the importance of properly selecting and wearing their corsets, either from the standpoint of health or fashion, and Mrs. Richardson is here to show you how really important this is.

We extend a cordial invitation to visit our Corset Department during "Instruction Week." You will be welcome, and we are sure that by talking with this expert hygienist and corsetiere, you will learn much of interest and benefit to you.

Specials From the Downstairs Section

Pretty House Dresses Are Priced at $1.00

And they are kinds that women particularly like; cool and fresh, and **made to fit.** Ginghams and percales in light or medium shades, stripes and figures.

Cool, Summery Kimonos at $1

They are made of cotton crepe, pleasing color effects and a variety of patterns.

Women's $1.50 Blouses at $1.00

Very dainty, sheer, voile Blouses in the very newest styles—some are all-white, some are white ground with colored stripes or figures.

$6 Black Moire Silk Skirts at $5

Stylish, new Skirts of good moire, double tunic style. They will be eagerly chosen at this price—$5.

Women's and Misses' Middy Blouses at 49c

Middies have never been more popular than this season. They are worn for house as well as out of doors. These are specially becoming—made of good, white galatea with red or blue collar and buttons.

A Quick Sale of 15c Dress Cottons at 6c

Such fabrics as any one will be glad to buy at this price, for little house or street dresses; there are light and dark shades—pinks, rose, light blue, Copenhagen, wistaria, lavender, brown, navy and black.

25c Voiles at 10c Yard

A special collection, priced for quick disposal Monday: they are plain weave, cotton voiles in plain colors—tan, ecru, cream, peach yellow, tango, brown and green.

25c Ribbons at 19c Yard

Monday will be a good day to buy hair and sash Ribbons for girls. Here are beautiful floral effects and plain colors, correct widths.

Wonderful, New, Wash Dresses for Girls at 50c

100 dozen of these Dresses have just come to us and they are in all sizes—2 to 14 years—quite the prettiest we have had at this price; summery little frocks, variously fashioned of lawns, white and colored, or ginghams in light, fresh color combinations; the popular "Tango" dress is also included.

THE ATLANTA CONSTITUTION

Vol. XLVI.—No. 329. ATLANTA, GA., SUNDAY MORNING, MAY 10, 1914. Daily and Sunday, carrier delivery, 12 cents weekly. Single copies on the streets and at newsstands, 5 cents.

FELDER MAKES FIRST SPEECH OF CAMPAIGN

Launches His Candidacy for U. S. Senate in the County in Which He Was Raised.

Perry, Ga., May 9.—(Special.)—Hon. Thomas S. Felder, of Macon, opened his candidacy for the unexpired term of the late United States Senator Bacon, in an address here today to a large audience of Houston county voters. Mr. Felder was raised in this county and his remarks were given cordial reception by the people of his former home county.

Mr. Felder opened his speech by declaring that he was going to conduct his campaign on the basis of going out and meeting the people face to face and not by flooding the columns of the newspapers with advertising matter as his opponents were doing.

He declared that if elected to the United States senate he would first of all insist upon justice for the south, declaring that laws which are a benefit to other states are frequently harmful to the south. He declared that he was against a protective tariff and was in favor of a still further reduction in tariff rates.

He favors national aid for the construction and maintenance of public post roads, and thinks that congress should amend the pension laws so that they be more plain in their meaning.

Mr. Felder announced that he was against life tenure for federal judges, declaring six, eight or ten year terms better in his estimation. He pledges himself if elected to introduce a bill fixing a certain term of years for the service of these judges. He also pledged himself to aid in the fight to curb the growth of the federal pension frauds.

He concluded his address with tributes to President Wilson and his policies, and a pledge to stand by the principles of the democratic party.

PROGRAM ANNOUNCED FOR G. M. C. EXERCISES

Milledgeville, Ga., May 9.—(Special.) The following program has been announced for the commencement of the Georgia Military academy:

Wednesday, May 20, 8:30 p. m.—Junior promenade.

Thursday, May 21, 8:30 p. m.—Band concert.

Friday, May 22, 4:30 p. m.—Recital by music department; 8:30 p. m., champion debate.

Sunday, May 24, 11 a. m.—Baccalaureate sermon by Dr. R. E. Douglas, First Presbyterian church, Macon, Ga.; 8:30 p. m., sermon to Y. M. C. A. by Dr. R. E. Douglas.

Monday, May 25, 10:30 a. m.—Speakers' contest for medals; 4:30 p. m., exhibition battalion drill; 8:30 p. m., senior play, Grand theatre.

Tuesday, May 26, 10:30 a. m.—Graduating exercises, address by Hon. M. L. Brittain, state superintendent of schools, Atlanta, Ga.; 4:30 p. m., competitive drills.

CRUSHED WIFE'S SKULL AND KILLED HIMSELF

Coalgate, Okla., May 9.—After, it is alleged, crushing his wife's skull with a hatchet, Arthur McKinley, who returned to his home here yesterday on a furlough from the state penitentiary to attend the funeral of his sister, late last night fired a charge from a shotgun into his own face. The woman is dead and McKinley is probably fatally wounded.

Mrs. McKinley instituted suit for divorce when her husband was convicted of having attacked a young woman and sentenced to six years in prison.

BIG FRAUD CHARGED IN CUBAN LOTTERY

Havana, May 9.—A sensation was created in the house of representatives yesterday evening when Representative Sañero announced that a big fraud was being perpetrated with lottery tickets by the printing of two series, one genuine for the Cuban government and the other spurious for sale abroad. Senor Sañero said the persons sending abroad the spurious tickets were reaping a profit of $70,000 a month from their sale.

The director of the lottery in a statement last night said the report that two sets of tickets had been printed grew out of the fact that there was an error on the backs of some of the tickets and that these had been recalled and duplicates issued for them. The director declared no illegal tickets were being issued.

ALBANY GUARDS MAY LOSE RIFLE RANGE

Albany, Ga., May 9.—(Special.)—Threatened with the closing of their rifle range because of the bullets that and then find their way to the new Viola Bend boulevard, just opened up a distance of two and a half miles below the city limits, the Albany Guards are making strenuous efforts to prevent that disaster.

For disaster they say it would be to the company. In 1912, the Guards won third honors in rifle shooting among the national guard of Georgia. Last year, by hard work, they did even better, winning second honors. The trophy which their marksmanship captured was received only a few days ago. They are ambitious to win the highest honors this year, and realize that to give up their present range, have a new one built and begin on it late in the season would severely handicap them. A committee from the company will appeal to the city council.

BROOKS SUPERINTENDENT OF SCHOOLS AT ALBANY

Albany, Ga., May 9.—(Special.)—Roland E. Brooks, for several years superintendent of schools at Dublin, and one of the best known educators in the state, has been chosen superintendent of the Albany public schools. He succeeds John S. Allen, who was not a candidate for re-election.

The Dublin man was selected from a list of twenty-seven applicants for the place, the city school board having had the big list of applicants in the hands of a subcommittee for a week past. Under the circumstances, the selection of the Dublin man was a splendid compliment to him.

Principals of the local schools and the grade teachers will probably be named by the board about the first of June, after the members have had opportunity to confer with the new superintendent.

Buckhead Commencement.

Buckhead, Ga., May 9.—(Special.)—The graduation exercises of the local high school will be held in the Methodist church on the night of May 25. The commencement sermon will be preached on the 24th at the Baptist church by Rev. J. G. Logan, of the First Methodist church, Covington.

Prof. D. L. Eagerton, of the Georgia State Normal, will deliver the commencement address on Monday night.

Fires at Tifton.

Tifton, Ga., May 9.—(Special.)—The home of Mr. W. C. Spurlin on Park avenue was burned this morning at 4:30. The fire was discovered in time for the family to escape and nearly all of the furniture was saved. Mr. Spurlin carried $2,000 insurance on his house, which was worth about $2,000, and $1,000 on his furniture, which will cover his loss. This is the third home burned in Tifton within the week. W. M. Wall lost his home Sunday night and W. T. Logan's home was burned Wednesday night.

"ES SELAMU ALEIKUM"



Keely Company

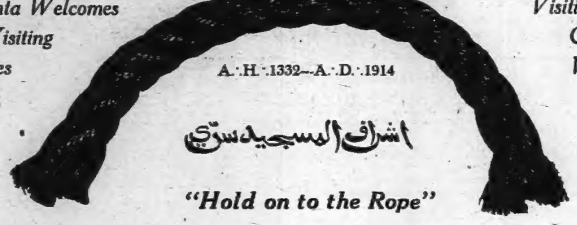

Atlanta Welcomes the Visiting Nobles

A. H. 1332—A. D. 1914

Visiting Caravans Welcome

"Hold on to the Rope"



In common with our fellow merchants, and all good citizens of Atlanta, we join in a hearty welcome to our visitors. As the opening ceremonies and morning parade will consume most of Tuesday forenoon, and wishing to join our fellow citizens in the reception of Atlanta's guests, we shall not open for business on Tuesday until 1 p. m. Store closed Tuesday Morning-- *Keely Company*

White dress fabrics

Our annex ready tomorrow with extra attractions in summer white dress fabrics. At the beginning of the season we can supply you with fashionable materials for summer dresses and waists, anniversary frocks, graduation gowns, and June bride's apparel. Buying these will be a pleasure now, as they are fresh and crisp and are priced tomorrow at a profit saving. This section, always famous for its dainty white linens and fashionable white cottons, is now ready with the largest assortment we have ever shown.

—sheer handkerchief linen, yd.	$1.75
—42-in. Tosca crepe, yd.	$1.50
—44-in. French white crepes.	$1.25
—42-in. sponge crepe, yd.	$1.00
—44-in. white cotton voiles, yd.	50c
—42-in. sheer cotton voiles, yd.	25c
—36-in. white crepe voile, yd.	35c
—36-in. Keely's linen lawn, yd.	25c
—42-in. white nub crepes, yd.	85c



Smart new parasols

Such lovely fancy parasols for smart dressers have never been shown in this market as will be on display here tomorrow. All of the various novelties, including the popular black and white stripes, popular whites with borders, popular group stripings—all of which are the latest cut of fashion in parasols.

It seems this season that the more unusual the combination, the more stylish the parasol. So many new styles are shown of silk combined with chiffon, and silk combined with laces.

—street sun shades	$2.50
—palm shape parasols	$6.00
—bordered silk parasols	$4.50
—chiffon and lace parasols	$10.00
—chiffon and silk parasols	$12.50
—Persian bordered parasols	$10.00
—up-turned frame parasols	$15.00
—gilt frame, chiffon lined	$20.00

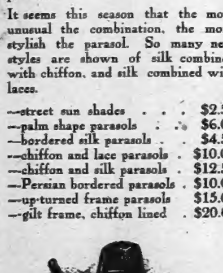

Great May sales of Summer dresses

A very interesting sale of women's summer dresses, which will prove to be more than ordinarily interesting to our visitors and customers. There are in the collection nearly 300 of them. Every dress is a smart one, is in the newest style, and is of the character which will be most popular this season.

Of course, each piece is well made, and is astonishingly smart; materials used are sheer and dainty. Cotton crepes and voiles, both in plain and self-figured Georgette crepes, with hand embroidery, lace finish, also imported lingerie material with combination of lace and embroidery trimmed, and net and lace combined.

The new styles now worn in Paris are charmingly featured, some of the trimmings are of satin or velvet girdles, others of fine lace and embroideries.

Prices range from $15.00 to $50.00

Afternoon and dinner frocks. *Club and garden frocks.*

Splendid display of summery blouses

No other Atlanta house, within our knowledge, has done such a blouse business as has been done here this season, or, if any, offered such a profusion of styles. Tomorrow an augmented stock, freshened by latest express arrivals, will be ready for your inspection.

1000 new blouses in all the best and newest styles, of handkerchief linens, necktie blouses, Georgette crepe blouses, crepe de chine blouses, chiffon blouses, shadow lace and crepe blouses and decollete bodices. Hand made and hand embroidered styles predominate.

Among the many laces used are Venise, silk shadow lace, Italian, also point d'esprit filet and lace combinations. Many are made of hand run nets, others of imported lingeries.

Prices range from $5.00 to $25.00

Dressy blouse styles. *Decollete bodice styles.*

Attractive lingeries in May white sales

Our great May sale affords the opportunity for the selection of summer lingeries. Reliably made, stylishly cut and of dependable materials, such as nainsooks, crepe de chines and many other and dainty fabrics, are among the materials used.

The styles in gowns include every good novelty, among them slip-over, Empire, valenciennes and embroidery trimmed styles, lace medallion styles, beading and ribbon styles. Night dresses, bodices, petticoats Teddy bear, knickerbockers, combinations and princess slips.

A special feature among the petticoats is the narrow, straight line styles, flat trimmed; other peculiar ideas developed in Teddy bears and envelope chemises. The new style of dress demands the new style of princess slips. They are ready for you tomorrow in the popular open front slips, lace trimmed, embroidery trimmed, medallion trimmed.

A very special sale tomorrow.

Stylish underwear $1.98 *popularly priced.*

"Hold on to the Rope"

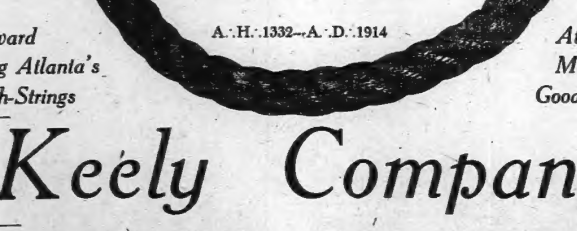

Outward Hang Atlanta's Latch-Strings

A. H. 1332—A. D. 1914

Atlanta the Mecca of Good Shriners



Keely Company

"ALEIKUM ES SELAM"

Stylish neckwear

A great assortment of dainty ruffs and fichus and standing collars will be found here tomorrow in a full abundance. Delicacy of materials is the prevailing note of fashion. Neck ruffs and guimpes, some of handwork, others with a touch here and there of real lace, make a showing that is at once attractive and alluring.

There is such a host of designs that to enumerate would be impossible. Every woman, however, who prides herself on the smartness of her attire will find the "Keely neckwear" indispensable.

—V-neck collarettes	50c
—hand-embroidered guimpes	$1.25
—Gladstone's collarettes, ea	$1.50
—lace tango collars, each	$1.75
—glass cloth embroidered collars	$4.50
—Persian embroidered collars	$1.25
—ecru batiste collars	$3.75
—baby Irish lace collars	$2.50



New footwear

The present mode of dress makes neat and attractive footwear a necessity for the smart dresser. The immense business done by us within the past few weeks convinces us that we are headquarters for fashionable foot attire. All of the new ideas in kids, patents and colts, developed into colonials and pumps, are to be found here. Many new features are exclusive here, and can be seen in our vestibule showcase. Approved styles in long fronts and Cuban heels are shown in great profusion.

—patent gray quarter colonials,	$5.00
—patent kid colonials, pr.	$5.00
—dull calf colonials, pr.	$5.00
—French pump, vesting quarter,	$5.00
—patent Lenox pumps, pr.	$5.00
—dull calf pumps, pr.	$4.00
—patent colt pumps, pr.	$4.00
—black satin pumps, pr.	$4.00

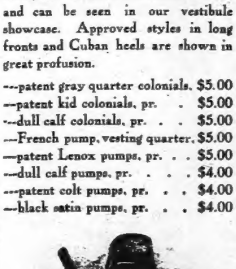

THE ATLANTA CONSTITUTION

Vol. XLVI.—No 315. ATLANTA, GA., SUNDAY MORNING, APRIL 26, 1914. Daily and Sunday, carrier delivery, 12 cents weekly. Single copies on the streets and at newsstands, 5 cents.

Atlanta's Pretty Suburbs

This section is devoted to many pretty suburban towns adjacent to Atlanta, reached by car lines. The thousands of visitors in the city during Shrine Convention week will find many interesting points to visit, where enterprising citizens have built up thriving communities, busy with the hum of factories, and where shady avenues furnish an ideal spot for beautiful homes appreciated by people of culture and refinement.

Marietta, a twenty-mile trolley ride, is one of the most picturesque rides in the south, through battlefields, by Sherman's road to the sea and the National cemetery, where 11,000 Federal soldiers are buried.

College Park, where is located the Georgia Military Academy, a military school for boys.

East Point, where a number of large factories are located.

Fort McPherson, one of the largest and most complete military posts of the United States Government. United States Penitentiary, one of the costliest prisons established by the Federal Government.

These are only a few of the many interesting points visitors will find attractive around Atlanta.

Points of Interest Around Atlanta

And How to Reach Them by Trolley

STOCK YARDS

Take car marked "Marietta St. to Stock Yards," at the corner of Peachtree and Marietta streets.

WEST VIEW CEMETERY

Take car marked "Walker St. to West View," at corner of Broad and Marietta streets.

On this line are located several buildings used as Military Barracks during the late Civil war.

GRANT PARK

A city park of several hundred acres, containing a large Zoo, Cyclorama showing battle of Atlanta, Fort used during Civil war, etc. Take cars marked "Georgia Ave. to Grant Park," at Marietta and Peachtree streets; "East Hunter to Grant Park," at Marietta and Forsyth streets; "Fair St. to White City," at Marietta and Broad streets; "Central Ave. to Grant Park," at Marietta and Peachtree streets; "Woodward Ave. to Grant Park," at Marietta and Peachtree streets.

UNITED STATES PENITENTIARY

This is one of the largest and costliest prisons established by the Federal Government, and contains some of the most notorious criminals of the country. Take car marked "South Pryor to Federal Prison," at Marietta and Peachtree streets.

CITY PUMPING STATION AND RESERVOIR

Take car marked "Luckie St. to Waterworks," at Marietta and Broad streets, or at the Luckie street entrance to the Piedmont Hotel.

GEORGIA SCHOOL OF TECHNOLOGY

Take car marked "Luckie St. to Waterworks," at Marietta and Broad streets.

WHITE CITY

(Amusement Park)

Take cars marked "Fair St. to White City," at Marietta and Broad streets.

BASEBALL PARK

Take cars marked "Ponce de Leon to Druid Hills" or "Pine St. to Ponce de Leon," at Marietta and Peachtree streets.

Special cars for regular games leave corner Walton and Broad streets every two minutes, marked "Ponce de Leon."

BUCKHEAD-BROOKHAVEN

(Brookhaven-Capital City Club's Golf Course)

Take cars marked "Buckhead-Brookhaven," at Broad and Walton streets. This car runs out West Peachtree street and Peachtree road.

PIEDMONT PARK

(Site of National Peace Monument)

City Park of some 250 acres, the site of former expositions and horse races. Take cars marked "Peachtree to Piedmont Park" or "Piedmont Ave.," at the corner of Marietta and Peachtree streets.

TERMINAL STATION

Station for the Atlanta and West Point Railroad trains, Atlanta, Birmingham and Atlantic R. R., Central of Georgia Railroad trains and Southern Railway Company trains. Located at the corner of Madison avenue and Mitchell street. Take car marked "Magnolia St. to Chestnut St.," at the corner of Marietta and Forsyth streets, or car marked, "West Fair to Ashby St.," at the corner of Peachtree and Marietta streets, or car marked "Walker St. to West View," at the corner of Marietta and Broad streets, or marked "West Hunter St. to Ashby St.," at the corner of Marietta and Peachtree streets.

UNION DEPOT

Station for the Western and Atlantic Railroad trains, Louisville and Nashville Railroad trains, Georgia Railroad trains and Seaboard Air Line Railroad trains. Located at the corner of Pryor and Wall streets.

DECATUR

Situated six and one-half miles east of Atlanta. The location of Agnes Scott College, an educational institution for girls. Take cars marked "Decatur, Georgia," at the corner of Edgewood avenue and North Pryor street, or cars marked "Decatur, Georgia," at the corner of South Pryor and Alabama streets. Both of these lines run through historic battlefields, made memorable by the famous Battle of Atlanta, July 22, 1864.

CHATTAHOOCHEE RIVER

The source of water supply of the city of Atlanta, situated seven miles northwest of Atlanta. Take cars marked "River," at the corner of Forsyth and Marietta streets.

EAST POINT

A town of four thousand people, situated six miles southwest of Atlanta. Take cars marked "Hapeville," "College Park" or "East Point," at the corner of Forsyth and Alabama streets.

COLLEGE PARK

A town of four thousand, situated eight miles southwest of Atlanta, and in which is located Cox College, an educational institution for girls; also the Georgia Military Academy, a military school for boys. Take cars marked "College Park," at the corner of Forsyth and Alabama streets.

FORT M'PHERSON

This is one of the largest and most completely equipped military posts of the United States Government, and is located four miles southwest of Atlanta. It was used as a general hospital and prison during the Spanish-American war, and many of the operations of the United States Army during this war were directed from this Fort. Take cars marked "Hapeville," "East Point," or "College Park."

HAPEVILLE

A town of three thousand inhabitants, located ten miles south of Atlanta. Take cars marked "Hapeville," at the corner of Alabama and Forsyth streets.

SOLDIERS' HOME

Founded and maintained by the State of Georgia for the purpose of caring for Confederate Soldiers, located about five miles east of Atlanta. Take cars marked "Soldiers' Home," at the corner of Peachtree and Decatur streets.

STONE MOUNTAIN

Located in DeKalb County, sixteen miles from Atlanta, the largest rock in the world. Gibraltar not excepted. It is reached by the Stone Mountain Line, leaving corner of Alabama and South Pryor streets on the following schedule:

Lv. Atlanta	Daily	Lv. Stone Mtn.
5:27 A. M.		5:27 A. M.
6:27 "		6:27 "
8:27 "		7:27 "
10:27 "		9:27 "
12:27 P. M.		11:27 "
2:27 "		1:27 P. M.
3:27 "		3:27 "
4:27 "		4:27 "
5:27 "		5:27 "
6:27 "		6:27 "
7:27 "		7:27 "
9:27 "		8:27 "
11:27 "		10:27 "

Fare 25 Cents.

EAST LAKE

(Golf Course)

Country home of Atlanta Athletic Club. Southern Championship golf and tennis grounds. Take car marked "East Lake," every half-hour, at corner of South Pryor and Alabama streets.

DRUID HILLS

(Country Club and Golf Course)

Take cars at Marietta and Peachtree streets, marked "Ponce de Leon-Druid Hills."

TO MARIETTA BY TROLLEY

A twenty-mile ride in one hour. Cars leave depot, 48 Walton street, every hour in the day. The most picturesque trolley ride in the South; through battlefields; by Sherman's road to the sea; the National Cemetery at Marietta, where 11,000 Federals soldiers are buried. Fare 35 cents.

MARIETTA SCHEDULE

Cars leave corner Walton and Fairlie streets:

Lv. Atlanta	Lv. Marietta
6:00 A. M.	5:30 A. M.
6:30 "	6:00 "
7:00 "	6:30 "
8:00 "	7:00 "
9:00 "	7:30 "
10:00 "	8:00 "
11:00 "	9:00 "
12:00 N'n	10:00 "
1:00 P. M.	11:00 "
2:00 "	12:00 N'n
3:00 "	1:00 P. M.
4:00 "	2:00 "
4:30 "	3:00 "
5:00 "	4:00 "
5:30 "	5:00 "
6:00 "	5:30 "
6:30 "	6:00 "
7:00 "	6:30 "
9:00 "	7:00 "
11:30 "	7:30 "
	8:00 "
	10:30 "

Georgia Railway & Power Co.

Information Bureau, Corner Peachtree and Walton Sts.

THE ATLANTA CONSTITUTION

Vol. XLVI.—No 315. ATLANTA, GA., SUNDAY MORNING, MAY 10, 1914. Daily and Sunday, carrier delivery, 12 cents weekly. Single copies on the streets and at newsstands, 5 cents.

STATE BANKERS ELECT OFFICERS AND ADJOURN

L. P. Hillyer and Captain F. D. Bloodworth Indorsed for Regional Bank Directors.

At Saturday's session of Georgia State Bankers' association, officers were elected, and L. P. Hillyer, of Macon, class A, and Captain F. D. Bloodworth, of Savannah, class C, were indorsed as directors of the regional bank at Atlanta. Both of these men are among the most prominent bankers in the state. Should Captain Bloodworth be appointed he will no doubt move his residence from Savannah to Atlanta.

The officers elected for the ensuing year are:

President—L. G. Council, president Planters' bank, Americus.

First Vice President—F. S. Ethridge, president Jackson Banking company, Jackson.

Second Vice President—Charles P. Lewis, vice president Fourth National bank, Macon.

Third Vice President—Rufus H. Brown, cashier Georgia Railway bank, Augusta.

Fourth Vice President—Joseph W. Heffernan, vice president and cashier Germania bank, Savannah.

Fifth Vice President—O. B. Bishop, cashier Bank of Adairsville.

Secretary—Haynes McFadden, secretary the Southern Banker, Atlanta.

Treasurer—E. C. Smith, vice president and cashier Griffin Banking company.

General Counsel—Orville A. Park, Macon.

Chairmen—Group 1, Abial Winn, Valdosta; group 2, J. G. Craft, Hartwell; group 3, T. J. Simpson, Rome; group 4, Crawford Wheatley, Americus; group 5, T. R. Turner, Haddock.

R. H. Clark, of Moultrie, was elected vice president for Georgia of the American Bankers' association; C. H. Lewis, of Atlanta, chairman of the nominating committee for this association, and F. T. Hardwick, of Dalton, alternate.

At 1:30 o'clock M. B. Lane, president of the Citizens' and Southern Bank of Savannah, gave a dinner at the Capital City club to the ex-presidents of the Georgia Bankers' association. Mr. Lane organized the association in 1892, and since that time there have been twenty-three presidents. Many of these were present, together with other distinguished bankers from the state and from other states. The dinner was a beautiful one and Mr. Lane was enthusiastically toasted as the father of the organization.

All of the visiting delegates were delighted with Atlanta's hospitality and the meeting was declared one of the most successful in the history of the organization.

BOYS ARE BOUND OVER FOR THEFT OF AUTO

Recorder Pro Tem. Preston Saturday afternoon placed Sollie Smith, 16 years old, of No. 190 Luckie street, charged with stealing the automobile of Virgil Collier from in front of the Winecoff hotel last Monday night, under bond of $3,000.

Although Smith absolved his friend, C. G. Hagan, 17 years old, of No. 291 Simpson street, who went to Lafayette, Ga., with him in the car, where they were arrested and brought back to Atlanta, of any connection with the stealing of the machine, Judge Preston bound Hagan over under the same charge under bond of $1,000.

Young Smith made a confession of stealing the car, and told a story of how, being out of a job and broke, he was led to steal the machine and leave the city to escape being caught.

ANNUAL ENCAMPMENT OF G. M. A. IS OVER

The sixth annual encampment of the Georgia Military academy came to a close Saturday morning, and the cadets returned to their camp in College Park after the most delightful and profitable camp in the history of the school.

The routine work of the camp was very much above the average, while the boating and swimming and other training features of the work along lines of physical development were ideal. The health of the camp was superb, and the discipline practically without an exception. The evenings from 8 to 10 o'clock were given over to social activities and formed a very brilliant part of the experience of the camp. With the bare exception of one day of light showers, the weather was exceptionally favorable.

The United States war department looks with great favor upon giving the young soldiers this week of field experience, and this is one of the factors which has lead the war department at Washington to rank the Georgia Military academy as one of the six specially designated honor schools in the preparatory class of America.

PARKER IS APPOINTED TO THE NAVAL ACADEMY

News has just reached Atlanta of the appointment of Leonard C. Parker, of Americus, Ga., to the naval academy at Annapolis. This young man was a presidential appointee. Mr. Parker graduated from the Georgia Military academy in the class of 1911-1913. His record at the academy was a most creditable one, having won the Blount medal for the best all round officer in the cadet corps, and first honor in his class. He was captain of company C, captain of the baseball team, and editor-in-chief of his official paper, the Gamilicad. Mr. Parker represents one of the best families in Georgia, and his career will be watched with interest.

BEAVERS OF AMERICA HOLD FINAL SESSION

The national convention of Beavers adjourned Saturday afternoon at 1 o'clock after an enthusiastic two-day session in Atlanta and the 150 supreme representatives left for their various homes.

The delegates were taken Saturday morning for a sight-seeing automobile tour about the city, returning at 11 o'clock to the Beaver club for the concluding session of the convention. At the final meeting a motion was held at to Chattanooga's right to next years convention, but the decision of the supreme representatives was in favor of "the Dynamo of Dixie," as the delegates from Tennessee's capital were wont to call it.

LINTON IS DEFEATED IN CLARKE PRIMARY

Athens, Ga., May 9.—(Special.)—In today's county primary in Clarke, H. F. Linton, for thirty-five years tax collector, was defeated by W. A. Mallory. J. H. Dorsey, tax receiver, was re-elected over Kesley Green, the first opposition he has had for several years, overwhelmingly. C. M. Weatherly defeated J. N. McIntyre for coroner, being re-elected. The other officers had no opposition: E. J. Crawford, clerk; W. E. Jackson, sheriff; E. I. Smith, treasurer; B. H. Barrow, surveyor; J. M. Hodgson, R. L. Bramblett and J. L. McLeroy, county commissioners.

The defeat of Mr. Linton was the surprise of the election.

J. M. HIGH CO.

MEALS Served All Day Monday Restaurant and Soda Fountain

ALL EYES ARE UPON THIS STORE

The Store of Willing Service

SHRINERS ARE ALL WELCOME TO MAKE THEMSELVES AT HOME HERE

EVERY CONVENIENCE FOR YOUR COMFORT

Neckwear for Shriners Here

Plenty Telephones at Your Service. Rest Rooms. Postal Sub-Station. Parcels and Grips Checked. Soda Fountain and Restaurant. Information Bureau. Shoppers to Aid You. Fast Delivery Service. Only Department Store in Atlanta That Has Modern Sanitary Pure Food Store and Delicatessen.



Make High's Store Your Headquarters. Buy Your Every Want Tomorrow—Monday. Will Be Closed Tuesday Until 1 O'Clock on Account of Parade. Will Open at 1 O'Clock, Sharp, Tuesday After the Parade. Our City Patrons Will Find Our Grocery Dept. Prepared to Deliver Your Every Want All Day Monday.

Suits and Dresses

Tomorrow brings us to the Great Clearance Sale of all Ladies' Fine SUITS and DRESSES---half of them copied from imports---exact copies of some famous French makes. Don't miss this sale, good people of Atlanta and Visitors to our city. ALL DRESSES and SUITS sold at $25, $27.50, $32.50, $35, and $39.75, Tomorrow . . . **$19.75**

Sale on Our Third Floor.



Sorosis Shoes



Colonials, novelty designs. Very newest creations, Patent and Satin Quarter, Cleopatra Pumps and Colonials; bronze and dull kids; Louis and New York heels—the extreme novelties of the season—Pair **$5 and $6**

Special Sales Children's Shoes—"Mary Jane," patent leather, dull calf and white canvas, ankle straps—**$1 to $2.50 Pair,** According to Sizes

BAREFOOT SANDALS—Both black and tan, **$1 to $1.75 Pair**

Shoe Department—In Annex

Atlanta's Livest Millinery Department

The Newest of the New "BLACK AND WHITE" New Summer Millinery At $7.50, $10, $12.50 and $15



From Our Early Stock of Trimmed Hats

Values to $7.50	Values to $12	Values to $15
At $1.95	At $2.95	At $5

All Other Dark and Early Trimmed Hats HALF-PRICE

Shapes in Black, White and Colors

79c $1.49 $2.95 $3.95

All **Suits and Dresses** Sold to $27.50. In a Big Clearance Sale Tomorrow at **$14.75** Just Wonderful



$7.50 to $10.00 Dress Patterns

45-Inch Flouncing, 3¼ Yards to Each Pattern, With Wide Irish Insertion,

Tomorrow **$3.95**

Better than the 300 just sold the past week.

Sale of Undermuslins

Second Week of the Big Sale on 2d Floor---Buy Now for Your Summer Needs

PETTICOATS Of fine, sheer lingerie cloth; spider web weight, with billows of the richest lace and insertions, like a lace factory, to each piece. Values up to $22.50. The May Sale takes them for



WOMEN'S CAMBRIC PANTS—Plain or lace insertion; open or closed; 25c value

6 Pairs, $1.00

(Limit 6)

Hurry for These!

WOMEN'S CAMBRIC CORSET COVERS—Embroidery and lace trimmed,

6 for $1.00

(Limit 6)

Hurry Faster for These!!

WOMEN'S FINE LONG CLOTH AND CAMBRIC UNDERWEAR, fine and stout for many tubbings; beautifully and handsomely trimmed Petticoats, Gowns, Chemise, Pants, Combination and Corset Covers. A big May Sale of these at, choice..... **49c**

French Underwear Everyone concedes these French makers to top the list in all the world for turning out the most beautiful hand work. So we show these French garments in gowns and combinations; also chemises—$1.50 to $7.50. May Sale takes them at



An Agreeable Surprise!

Honest, This Beats All!

Tomorrow Again—Lupin's famous Ratines, $1.00, $1.25 and $1.50, newest novelties, grand for your summer skirts; illuminated, plaids—two tones, 50 shades solids, light and dark. Our crowning offer of the season, in the Dress Goods and Silk Section,

Monday at 59c Yard

Highs ATLANTA

The Big May Sale

Table Linens, Bed Linens, Towels and Bed Spreads have taken Atlanta by storm.

Only "High's" knows how to do it.

90c Mohawk, 81x90 Bed Sheets, for 79c.

Pillow Cases, 10c and 12½c.

18x36 Red Bordered Huck Towels (genuine Cannons), dozen, 95c.

Big Bath Towels, 15c, 20c, 25c and 33c.

Just visit this live Department.

Mail Orders $5 and Up Prepaid EXCEPT GROCERIES

COMIC SECTION

THE ATLANTA CONSTITUTION

THE STANDARD SOUTHERN NEWSPAPER.

SUNDAY, MAY 10. 1914.

DINKY'S TEMPER BREAKS OUT IN A BAD PLACE

WRITTEN BY GEORGE V. HOBART

THE DINKLESPIELS

STAGED BY HARRY J WESTERMAN

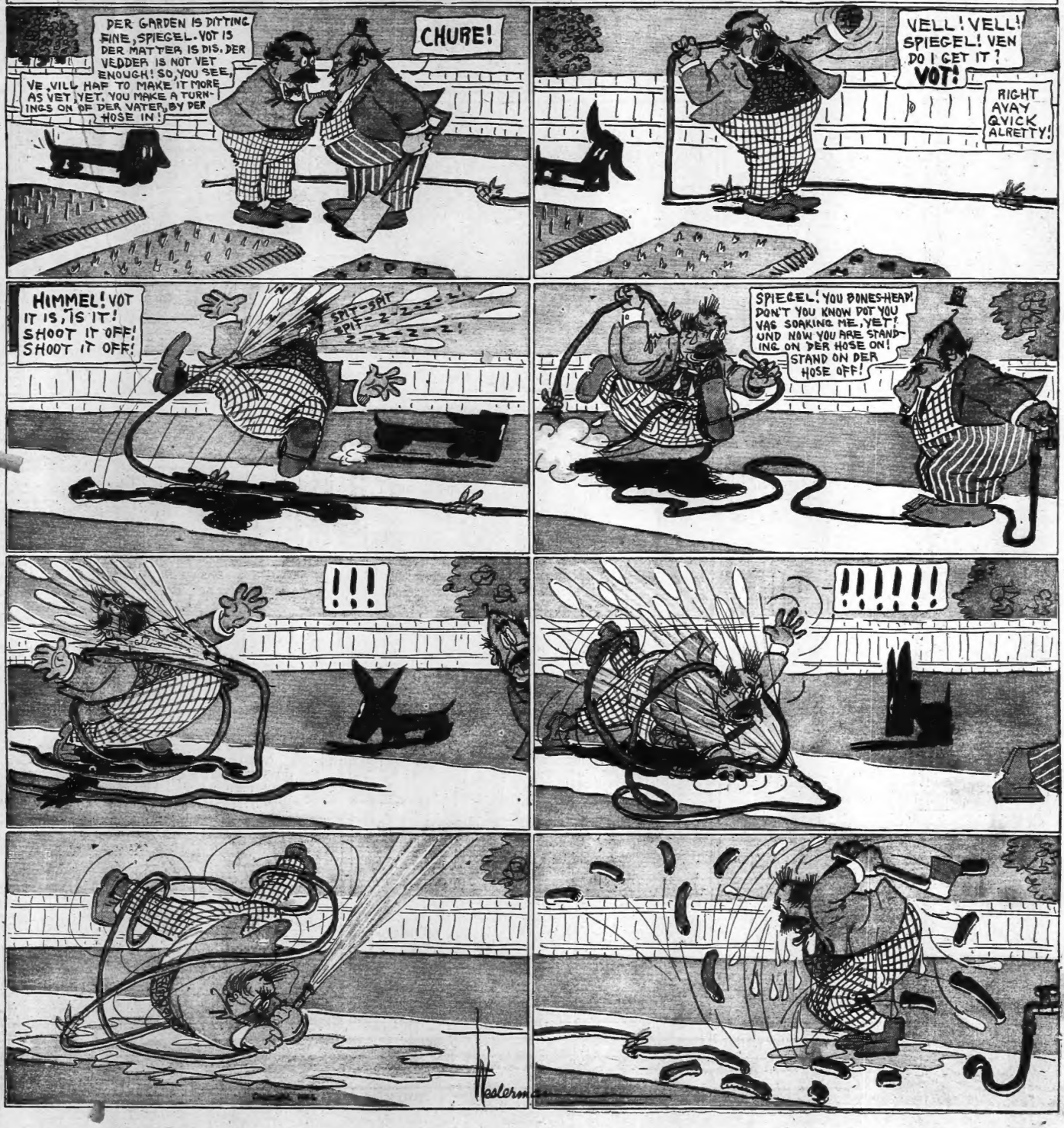

General Funston at any moment, were given, but Secretary Garrison said that no orders had been issued from their dispatch. He declared no aggressive measures were contemplated.

A brief war scare at Tacoma, Wash., where a troop of cavalry of the state national guard was ordered out, presumably for war service, faded quickly when it was announced that the mobilisation was independent of any orders from Washington, and was being carried out merely as a test of efficiency.

At the navy department the steamer Ozark was ordered to Tampico.

A report was received today from Rear Admiral Fletcher which was regarded as confirmatory in some degree of news that had reached the war department, several days ago, that oil men were in danger of losing their property in Mexico because of suspension of oil production. If it can be shown that the issues are being prevented from operation of their wells through no fault of their own, the state department will see, in the final settlement, that their claims against it are fully protected. It is known the British government also is acting in accumulating a formidable list of claims of this character.

BRYAN GRATIFIED BY GERMAN ACTION.

Secretary Bryan evidently was gratified at the news he received today from Consul Rodgers at Nogales that the action of the German Steamship company in ordering the return of its ships in the Bay of Magdalena and Puerto de Cecelie, without unloading their war munitions for Huerta at Puerto Mexico.

Inquiry failed to develop the reasons which actuated the steamship company, but it is assumed that the cargo was taken at the shipper's risk and with a distinct understanding that it would not be landed if the company would thereby be embarrassed with the relations with the United States government. It was learned that these arms and ammunitions, like the cargo on the Ypiranga, which sailed from Vera Cruz, originally were shipped from New York or some other eastern port.

Information concerning the safety of Consul John R. Silliman, reported arrested by Huerta commanders at Saltillo, or San Luis Potosi, was received. The state department received through the French legation in Mexico City a communication from General Blanquet, that the American consulate at Saltillo was guarded by federal troops, and that neither Mr. Silliman nor other Americans were under arrest.

The movement of refugees from Mexico continued. Sir Lionel Carden, the British representative in Mexico City, strongly urged his nationals to leave for the coast.

Rear Admiral Howard reported that Masatlan, on the Pacific coast, had not surrendered, contrary to reports printed here, but that fighting had ceased. He also reported that Huerta had ordered the lights in the lighthouses on the Pacific coast extinguished, to embarrass navigation, and that American telegrams and mails to and from Mexican Pacific ports could not be transmitted.

DISARM MURDERERS ADVOCATES DIES.

Representative Dies, in the house, today advocated the disarming of the "ignorant murderers" of Mexico and placing in their hands the "implements of husbandry." He prophesied that if President Wilson ever closed down his "mouth jaw" on the Mexican situation it will have to thunder several times before he lets go."

Anxiety was aroused at the state department over the reported capture by Mexican soldiers near Vera Cruz of Samuel Parks, a private of the twenty-eighth infantry, who rode into the Mexican lines while believed to be suffering from temporary insanity. Another report from Vera Cruz to the effect that an unidentified American had been executed by Mexican troops led the department to institute a rigid inquiry through American authorities at Vera Cruz.

HUERTA DELEGATES TO NIAGARA FALLS.

With the departure of Huerta's mediation mission from Mexico City today the South American envoys and government officials here were assured there would be no hitch in the Niagara Falls conference through termination of the Mexican delegation. Huerta's representatives will proceed to the Canadian border city by way of Vera Cruz and Key West. They should arrive in ample time for the beginning of the international conferences May 18. Whether they might be invited to avail themselves of the courtesy of an American vessel in their journey from Vera Cruz to Key West was an interesting topic of discussion among officials.

The South American envoys transmitted to Huerta today the reply of the American government to his protest that the United States had violated the truce by landing additional troops at Vera Cruz, and Secretary Bryan declared that nothing had been done to violate the armistice. The three mediators took the view that Huerta could be convinced that the United States had not violated it in spirit, at least.

REBELS CONFIDENT OF VICTORY.

While the diplomatic and military phases of the international drama continued much attention observers turned to developments in the Huerta-Carranza conflict. Constitutionalists expressed confidence that their troops would drive the federals out of Tampico in the next few days. That development, it was hoped in some quarters, would relieve tension over the menace to foreign property in the Tampico oil district. Reports that San Luis City had fallen to Villa forces were not credited by Carranza's Juarez agents. They said their forces were not ready for a decisive attack on that southern gateway to Huerta's capital. Refugees and foreign refugees arriving at Vera Cruz from the interior stated that all was quiet in Mexico City, where Huerta had asserted he would not leave his capital "until there be would quit.

Reports reached San Diego, Cal., that two Americans had been killed and two others captured by Carranza forces at Guadalajara. Details were not given.

Fragmentary reports from the northern section of Mexico indicated that the constitutionalist administration was moving for the resumption of industry. One of Carranza's first official acts upon reaching Torreon, his new temporary capital, was to order the reopening of coal mines in the state of Coahuila.

Many inquiries as to the possibility of employing state militia during the Mexican crisis were received at Washington today. They were inspired by questions from governors of the states, asking about the condition of the national guard. Indications today were that the militiamen would be used for home defense only, if occasion should call them out. Thus regular troops along the border would be available for field service.

NATION TO HONOR VERA CRUZ DEAD

Final Arrangements for the Reception of Bodies of 17 Men Killed — President to Deliver a Tribute.

New York, May 9.—Final arrangements for the honors to be paid the American dead, victims of the fighting at Vera Cruz, were completed tonight with the announcement of the official program. The city's public edifices, which the procession will pass, have taken on a sombre appearance with black draperies enfolding their columns and porticos, and the preliminary naval movements in the ceremonial already are well under way. Down at Sandy Hook, tonight the United States battleship Wyoming, which left the navy yard today, awaits the coming of the armored cruiser Montana, with the bodies of the seventeen dead, due to arrive at noon tomorrow, accompanied by the Mayflower with Secretary Daniels aboard. The Montana, with the Wyoming as her escort, will move up the bay the Sunday.

By 8 o'clock Monday morning the caskets containing the bodies will have been landed and placed on caissons in the plaza adjoining Battery park. Battalions from the Wyoming and the Texas, from the naval militia of New York state, will be drawn up ready to commence the march at 8 o'clock. Parked on the south side of Battery place will be the carriages in which delegations of the national government, congress, the state legislature, the army and navy, city government and bodies of citizens will follow the caissons.

Marching up Broadway to the city hall, and across the plaza, the procession will pass over Manhattan bridge to the navy yards on the Brooklyn navy yard, where the nation's tribute to the dead will be delivered by President Wilson.

A halt will be made at the city hall plaza, where Mayor John Purroy Mitchel will place a wreath on one of the caissons as the city's tribute, and sailors will climb in white, to sing a hymn.

At the navy yard the president, who will reach here from Washington Monday morning, will review the procession.

Brevity and simplicity will characterise the exercises. The caskets will be followed by the naval authorities to the head of his of the dead.

The stock exchange governors voted today to close the exchange from 12 to 11 a. m. Monday in honor of the Vera Cruz dead. All other boards of changes will also be closed during this hour.

Senate to Adjourn.

Washington, May 9.—As a tribute of respect to the American sailors and marines who gave up their lives in the fighting at Vera Cruz, the senate today voted to hold no session Monday, and fixed the hour for the funeral of the nation's dead at the New York navy yard.

ONE MAN IS LACKING FOR THE BECKER JURY

New York, May 9.—With eleven jurors in the box, the trial of Charles Becker, for the murder of Herman Rosenthal, was halted today until Monday morning. Twelve were in the box last evening, but one, Frederick Goldey, of Yelle, a silk merchant, was accepted as a juror, but the panel was exhausted before he could be sworn. A new panel will be on hand Monday.

As constituted when court opened today the jury may stand as accepted of both Becker and his wife, both of whom passed upon each man as he was being examined. At the first trial Becker professed to be satisfied with the jurors, but of the twelve men in the jury box today six are unmarried. The average age of the present jury is under 40 years, which is younger than the previous jury.

Interest in the case increased today, and large crowds stood in the corridors and in the streets outside the criminal court's building.

METHODIST WORKERS GET OUT OF MEXICO

New York, May 9.—Anxiety of the board of foreign missions of the Methodist Episcopal church concerning the workers in the interior of Mexico was relieved today by a cablegram received from Dr. John W. Butler, stating that all of the thirty Methodist missionaries except one have reached New Orleans.

The one remaining in Mexico is Miss Laura Temple, of the women's society who has affiliated herself with the Red Cross service in Mexico City.

Hail Destroys Track.

Norfolk, Va., May 9.—Hail late yesterday, with a path a mile and a half wide, destroyed the Western Branch, Norfolk county, trucking region. The damage is estimated at over $100,000.

AMERICAN SOLDIER TAKEN BY MEXICANS

Funston Also Reports Execution of Unknown American Civilian.

Washington, May 9.—General Funston today from Vera Cruz confirmed unofficial reports that Private Parks, supposed to be insane, had been captured by Mexican federals into whose lines he rode with two horses belonging to Lieutenant Colonel Elmore F. Taggart, whom he served as orderly. General Funston did not report that Parks had been executed, but that the execution of an unidentified American civilian.

The Parks incident was summarised in the statement by Secretary Garrison:

"General Funston reported that, on May 6, Private Samuel Parks, belonging to the regimental detachment of the 28th infantry, deserted from his command. He took two horses, the property of Lieutenant Colonel Taggart, of the 28th infantry, and rode into the Mexican lines. It has been reported by General Funston that the horses were seen in the possession of Mexican troops. There is also a rumor that an unknown American civilian in the Mexican lines was executed two days ago. Parks' fate is not known. Mexican troops were last heard of in the neighborhood of Tejeria, where the tracks of the Mexican National railway have been torn up."

Not Apt to Cause Clash.

Vera Cruz, May 9.—Even if the reported execution by General Maas' men of Private Samuel Parks, the orderly missing from the 28th infantry, the army officials are inclined not to regard one such incident as apt to precipitate a clash.

They believe such an act would probably be that of a subordinate officer without orders. They say that General Maas would be wholly ignorant of the matter until the Mexico City government asked for an explanation. It is assumed here that the matter will be taken up by the United States at Washington through the Brazilian minister at Mexico City and that the American officials will make a prompt investigation.

General Funston deems it inadvisable to order formal demand upon General Maas and is therefore leaving the case of Private Parks to Washington.

General Funston has asked that the brigade equipment left behind at Galveston because of lack of room for transport be sent to Vera Cruz. Orders to the navies grounds at the Brooklyn navy yard, where the nation's tribute to the dead will be delivered by President Wilson.

A halt will be made at the city hall plaza, where Mayor John Purroy Mitchel will place a wreath on one of the caissons as the city's tribute, and sailors will climb in white, to sing a hymn.

At the navy yard the president, who will reach here from Washington Monday morning, will review the procession.

Brevity and simplicity will characterise the exercises. The caskets will be followed by the naval authorities to the head of his of the dead.

The stock exchange governors voted today to close the exchange from 12 to 11 a. m. Monday in honor of the Vera Cruz dead. All other boards of changes will also be closed during this hour.

Senate to Adjourn.

Washington, May 9.—As a tribute of respect to the American sailors and marines who gave up their lives in the fighting at Vera Cruz, the senate today voted to hold no session Monday, and fixed the hour for the funeral of the nation's dead at the New York navy yard.

ONE MAN IS LACKING FOR THE BECKER JURY

New York, May 9.—With eleven jurors in the box, the trial of Charles Becker, for the murder of Herman Rosenthal, was halted today until Monday morning. Twelve were in the box last evening, but one, Frederick Goldey, of Yelle, a silk merchant, was accepted as a juror, but the panel was exhausted before he could be sworn. A new panel will be on hand Monday.

As constituted when court opened today the jury may stand as accepted of both Becker and his wife, both of whom passed upon each man as he was being examined. At the first trial Becker professed to be satisfied with the jurors, but of the twelve men in the jury box today six are unmarried. The average age of the present jury is under 40 years, which is younger than the previous jury.

Interest in the case increased today, and large crowds stood in the corridors and in the streets outside the criminal court's building.

45 WOUNDED SAILORS ARRIVE AT KEY WEST

Key West, Fla., May 9.—Forty-five United States sailors and marines, wounded in connection with the occupancy of Vera Cruz by the American forces, arrived here today on the hospital ship Solace. The Solace will proceed on its way to New York tomorrow, after taking on a supply of coal and provisions.

All of the wounded are convalescing and exhibited unusual cheerfulness. There were a big each one an hero in the fighting. None of the others, it is thought, will be maimed as a result of their injuries.

Captain Hayden, of the local naval station; Mayor Fogarty and other city officials, including together with the marine band stationed here, visited the Solace. Addresses were made by Captain Hayden and Mayor Fogarty praising the bravery of the marines for their work at Vera Cruz and the marine band gave a concert.

ALL NAVIGATION LIGHTS PUT OUT BY MEXICANS

Washington, May 9.—Admiral Howard reported today that all navigation lights on the west coast of Mexico had been extinguished and that a ban had been placed on the handling of commercial telegrams and letters.

The American battleship has arrived at Masatlan and the Truxton and Hopkins have left Mansinan for La Paz.

BOASTS OF SHOOTING UNITED STATES SPY

Vera Cruz, May 9.—Seven American officers arrived today from Mexico City. They reported the situation quiet in the capital. They told of a Mexican lieutenant who came aboard the train near Orizaba and boasted that an American spy who had entered the Mexican lines with two horses had been shot. It was inferred that he had reference to Orderly Parks, who has been missing since Wednesday.

Mexican officers searched the train for Americans, but did not interfere with those from the capital, who included Mr. Van Sandt, banker, formerly of Fort Worth, Texas. When the officers found two of the three railroad engineers among the refugees, they declared the engineers would be too valuable if the Americans decided to move inland from Vera Cruz, and took them off the train.

AMERICANS ARE WARNED TO QUIT PIEDRAS NEGRAS

Eagle Pass, Texas, May 9.—Consul Blocker received instructions today in request all Americans to leave Piedras Negras districts at once and to spare no expense in aiding them to withdraw.

As a result, several messengers tonight were sent to the interior to notify the few Americans remaining in the zone.

Mr. Blocker also was instructed to take a list of all Americans who refused to leave Mexico and forward the names to the state department.

An American soldier who waded the Rio Grande today with his rifle and ammunition belt, was arrested and disarmed by constitutionalist soldiers, but later was brought to the International bridge and delivered to the American guards. His gun and belt were delivered to Consul Blocker.

It is reported at Piedras Negras that General Quinians, with a part of the former federal garrison of Nuevo Laredo, has joined the federals at Monclova.

The constitutionalists have repaired the railroad south from Piedras Negras to Sabinas, in respect to advance on Monclova within a few days.

SUBJECTS OF BRITAIN ADVISED TO LEAVE

Mexico City, May 9.—Sir Lionel Carden, the British minister, today again advised British subjects to leave the capital.

There are about 600 American citizens now left in Mexico City.

MARCHING WOMEN INVADE CAPITOL

Congress Besieged With Petitions for Equal Suffrage—Parade Greatest Suffrage Demonstration Ever Witnessed by Washington.

Washington, May 9.—Several thousand women, from every state in the union, today paraded along Pennsylvania avenue from the white house to the capitol, and presented to members of congress petitions adopted at meetings all over the country last week ago. Five hundred and thirty-one of the marchers carried these petitions, ten for each member of the senate and house, asking the adoption of the Bristow-Mondell resolution, amending the constitution to enfranchise women.

Massing themselves of the east steps of the capitol and with several bands and a chorus of 100 girls at the entrance to the building, the enthusiastic paraders sang "The Star Spangled Banner" and 331 petitioners filed up the steps into the rotunda of the capitol, where a special committee of congress was made up of the following senators: La Follette, Thomas, Thompson, Owen, Bristow, Poindexter and Sutherland, and representatives Sabath, Madden, Falconer, Stone, Knowland, Raker, Moss, of West Virginia; Roberts, of Nevada; Hefning, Keating and Bryan, who shook hands with each of the women as they assembled along the line of march early in the afternoon. The police, augmented by militia, guarded and marred the demonstration the day before the inauguration of President Wilson, but only roped off Pennsylvania avenue and kept the crowds orderly. Several hundred policemen walked beside the parade.

The start was made at 3 o'clock, from the Peace monument in Lafayette square. First came a company of girls on foot, long inscribed, "We Demand the Passage of the Bristow-Mondell Resolution." It was carried by Miss Helen Pillans, of England; Miss Rose Winslow, of New York, and Miss Annie Salisbury and Miss Nellie S. Spencer, of Washington, D. C. Immediately behind marched Mrs. Joseph Hardy Stubbs, bearing a flag with the words "Union and Liberty," Mrs. Hitchcock, with a large American flag. Next in line was Mrs. Julia Bartlett Rubie, grand marshal, on horseback, at the head of fourteen cavalry-women. The first division, headed by the national union, Miss Alice Paul, chairman; Miss Burns, Miss Lucas and Miss Hicks, Mrs. O. H. P. Belmont, Mrs. Gilson Gardner, Mrs. Ida Husted Harper, Mrs. Kent and Mrs. Lawrence Lewis, followed.

The Girl Chorus.

The girl chorus and seventy-five flower-girls in white dresses.

Groups of business women, artists, actresses, college women in cap and gown, nurses and librarians, all created interest and were followed by delegations from the various local suffragist parties, many men being among the marchers, including governors and representatives. States in which women vote were represented by special delegations, as were those in which suffrage campaigns now are in progress.

Before the parade, a mass meeting was held at a theater where speakers urged the passage of the amendment. Mrs. William Kent, wife of Representative Kent, of California, presided. Mrs. Gilson Gardner, editor of the Suffragist, declared the demonstration would be the greatest in the suffrage struggle, and she thought that the will of the people had more power than in the resolutions adopted all over the country last Saturday.

"We have come to ask congress to adopt the Bristow-Mondell resolution this session, and they will do it," she said. Senator Bristow, of Kansas, was to have been on the program to speak. He said no real argument could be made against suffrage, except prejudice.

"We will get a vote in the house at this session," declared Representative Mondell, of Wyoming.

A resolution, that the meeting call on congress to pass immediately the Bristow-Mondell resolution, was adopted.

In response to a plea for funds with which to carry on the fight made by Mrs. Donald Hooker, of the national executive committee, $3,000 was pledged to be raised.

Women on Horseback.

The cavalry section was commanded by Mrs. Juliett Barrett Rubles, of Washington, who also was the mounted grand marshal of the procession.

In advance of the cavalry contingent were the colors carried on horseback, each carrying a purple, white and green flag. Among them were Miss Elsie Hill, daughter of former Representative Hill, of Connecticut; among the prominent cavalrywomen were Mrs. Frank Wells Comstock, wife of Representative Church, of California; Mrs. Mary Sumner Curry, wife of another California representative; Miss Mary Morgan, of Washington, niece of Gifford Pinchot, former forester; Miss Alberta Hill, formerly of Australia, now of New York, and Miss Elizabeth Kent, daughter of Representative Kent.

Mrs. George Odell was chairman of the four marshals in charge of the division, which was next in line, and which was subdivided into various sections.

Women Writers and Actresses.

The section that created the most interest were those of the women writers and the actresses.

The former was organized by Mrs. Marie Manning Gasch, of Washington, and among those who helped her were Mrs. Zena Gale, of Wisconsin; Miss Kennedy, Mrs. Reimer Snyder Martin, Mrs. Adelaide Fairbanks Timmons, daughter of former Vice President Fairbanks, and wife of Lieutenant Timmons, U. S. N.; Mrs. Rheta Childe Dorr, Marguerite Spalding Gerry, of New York; Alice Duer Miller and Roberta Bradshaw among the actresses. Hattie Williams, Annie Bussert and Mrs. Mary Keally Clagett were conspicuous.

Other groups included college women, farmers, waitresses, saleswomen, laundresses, women printers, stenographers, social workers, seamstresses, artists, physicians, dentists, nurses, lawyers, teachers, taxpayers and homemakers, the latter section organized by Mrs. Harvey W. Wiley, of Washington, wife of the noted pure food expert.

An interesting feature was a large delegation of women voters from the ten states where members of the fair sex now are allowed to cast the ballot. Walking at the head of this contingent was Dr. Cora Smith King, of Seattle, treasurer of the National Council of Women Voters. Bringing up the rear of the parade were hundreds of women under the banners of separate states.

A. P. CORRESPONDENT ARRESTED BY HUERTA

Vera Cruz, May 9.—Walter C. Whiffen, correspondent of the Associated Press-Sutton, photographer of The Washington Post; Oliver P. Hueffer, correspondent of the London Express, and an English correspondent named Fourke were arrested by Mexican authorities at Mexico City Thursday night. They had just arrived here from Vera Cruz and the police were waiting for them with coaches when the train drew into the station.

All were taken to jail under guard, and Whiffen and Sutton were held for investigation. The two Englishmen were released, and Whiffen was also arrested them was reprimanded.

Whiffen had a Red Cross flag which contained a copy of The Mexican Herald. The official who searched his bag remarked: "That kind of English doesn't go here." Sutton carried a camera, which was confiscated. He is a correspondent for the Daily Mail, signed by Rear Admiral Badger, but he had no credentials.

Hueffer went immediately to the Brazilian minister, who notified the British minister, Sir Lionel Carden, and also called on the police to release the Americans. The police refused, but some action would be taken as soon as the chief of police had investigated the merits of the case.

Here the other English correspondent, returned here, while Hueffer remained in Mexico City.

Whiffen Released.

New York, May 9.—Word reached New York today that Walter C. Whiffen, of the Associated Press staff, who was arrested at Mexico City, has been released by the Mexican authorities.

ARMY EXPERTS TO KEEP VERA CRUZ HEALTHY

Washington, May 9.—Comprehensive plans for the sanitation of Vera Cruz to insure the health, not only of the American troops, but of the inhabitants as well, have been mapped out by Surgeon General Gorgas, of the army, and will be put into effect upon the arrival of two army experts detailed for that purpose. The same methods which General Gorgas used to stamp out fevers in Panama and elsewhere will be employed and the medical corps is confident that by the time the troops leave Vera Cruz "will be so healthy that it will recognize itself," that the work is completed.

The experts detailed are Major T. C. Lyster, who is now en route and should arrive at Vera Cruz tonight, and Major Robert A. Noble, who is now at Galveston, awaiting transportation. Both have had experience in Panama.

The first step undertaken will be to establish a system for the proper disposition of human waste unless it is found that the present city system is adequate. The next step will be the safeguarding of the city's water supply and the adoption of methods of quarantine.

There will be a campaign against mosquitoes, against pools and all other yellow, typhoid fever and malaria breeding conditions. The inhabitants will find themselves under strict rules of sanitary conduct. Yellow fever for nearly five years has been prevalent in Vera Cruz in recent years, but there has been a case reported since September 28, 1909.

While medical officers experienced in sanitation are already on the ground, the future steps contemplated comprehend the possibility of a protracted occupation of the city. The war department's bureau of military information and their successors will be named later.

CAPTURE OF MAZATLAN SEEMS TO BE IMMINENT

Huerta Port on West Coast About to Fall in Hands of Rebels.

On Board U. S. S. California, Masatlan, Mex., May 8, by Wireless to San Diego, Cal., May 9.—The fall of Masatlan seems to be imminent. The city officials embarked last night on the federal gunboat Guerrero and the steamer Limantour, both of which are ready to sail for Salina Cruz.

The federals have abandoned the gunboat Morelos.

A wild shot from the Guerrero today passed through a street of the city, creating a panic.

As a result of three days' battle the townspeople are in state of terror, and hundreds have fled. It was reported that C. B. Kelley, an American, and G. A. Williams, an Englishman, were killed and two other Americans, Walter Neal and Patrick Baird, were wounded near El Favor mine, in the vicinity of Sonatlapuillo.

The American brig Geneva was captured in the harbor of Masatlan by the Mexican transport Korrigan, according to information received here today. At the demand, however, of Captain Magruder, of the United States cruiser Raleigh, the brig was released.

HUERTA DELEGATES OFF TO NIAGARA FALLS

Mexico City, May 9.—Senator Emilio Rabasa, Augustine Rodrigues and Luis Elguero, the three delegates who are to represent Huerta at the mediation conference, left here today for Niagara Falls by way of Vera Cruz.

ARTILLERY ARRIVES FOR ATTACK ON TAMPICO

Washington, May 9.—Heerts reached constitutionalists agents here today that artillery had been landed and had arrived at Tampico with artillery recently purchased in Montreal.

PLEA MADE TO BRYAN FOR DOOMED MEXICAN

Washington, May 9.—Spanish Ambassador Riano today called upon Secretary Bryan in behalf of Mexican citizen, Leon Cardenas, under death sentence for murder at Pecas, Texas. The ambassador asked for clemency because of the extreme youth of Cardenez.

Pelham Faculty.

Pelham, Ga., May 9.—(Special.)—The board of education met last night and elected teachers for Pelham high school for the coming term. Prof. J. Quinton Wilson, who has been principal since 1906, was re-elected, with the following assistants: J. C. Murphree, first assistant; Miss Lucile Bundy, first grade; Miss Lawton and Taylor, second grade; Miss Record, third grade; Miss Harris, fourth grade; Miss McRae, fifth grade; Miss Hughson, sixth grade, all of whom have been associated with the school for the present term. Misses Handy, Seldon and Sindlinger, the music direction and their successors will be named later.

Old People Need A Bowel Stimulant

The Ideal One Is a Mild Laxative-Tonic That Will Keep the Bowels Gently Active.

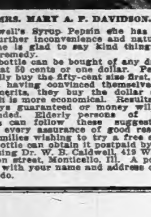

MRS. MARY A. P. DAVIDSON.

Caldwell's Syrup Pepsin she has had no further inconvenience and naturally she is glad to tell others things of this remedy.

This laxative can be bought of any druggist at 50 cents or one dollar. People who have used the fifty-cent size find, ever then, having convinced themselves of its merits, they buy the dollar size which is more economical. Results are always guaranteed or money will be refunded. Elderly persons of both sexes can follow these suggestions with the utmost assurance of good results.

Families wishing to try a free sample bottle can obtain it prepaid by addressing Dr. W. B. Caldwell, 419 Washington street, Monticello, Ill. A postal card with your name and address on it will do.

Healthy old age is so absolutely dependent upon the condition of the bowels that too much stress cannot be laid upon the fact they act regularly. The fact is that as age advances the stomach muscles become weak and inactive and the liver does not start up the bodies that are necessary to prompt digestion.

Some baby can be obtained by eating easily digested foods and by plenty of exercise, but this is irksome to most elderly people. One thing is certain, and that is, violent cathartics should always be avoided, as it is dangerous to life and health. For those who like to take a mild laxative as often as is deemed necessary. But with equal safety it is suggested that cathartics, purgatives, physics, salts and pills be avoided, as they are but temporary good and are so harsh as to be a shock to a delicate system.

A much better plan and one that thousands of elderly people are following, is to take a gentle laxative-tonic like Dr. Caldwell's Syrup Pepsin, which acts as nearly like nature as is possible. In fact, the tendency of this remedy is to strengthen the stomach and bowel muscles and so train them to act naturally again, when medicines of all kinds can usually be dispensed with. This is the opinion of many people of different ages, among them Mrs. Mary A. P. Davidson, of Thirty-sixth Mound Home, San Francisco, Cal. She is 76 years old and because habits had continual bowel trouble. From the day she began taking Dr.

Attention Nobles!



Benjamin-Washington Tango Tuxedo

TANGO TUXEDOS, street or ballroom style —formal or informal—whatever your style, we have the

Best Quality, Best Style Suits for Evening Wear and Formal Day Dress

made by **Alfred Benjamin Co.,** New York, whose good name is well known for these two strong points in clothes—**style and quality.**

Full Dress Suits $40 and $50
Tuxedos to Match $20 and $30

Knox Silk and Opera Hats $8
We Rent Dress Suits

This store will be closed Tuesday morning in honor of the great Shriners' parade.

Carlton Shoe & Clothing Co.
36 Whitehall

HIGH'S PURE FOOD STORE AND DELICATESSEN

SPECIAL NOTICE

BUY ALL YOUR GROCERIES TOMORROW—MONDAY—OUR STORE WILL NOT OPEN TILL 1 O'CLOCK ON TUESDAY ON ACCOUNT OF THE SHRINER PARADE.

For Monday

BUTTER—Clover Bloom; delicious, lb. . . **30c**

COFFEE—HIGH'S SPECIAL; also delicious, lb.... **19c**



Armour's "STAR" Hams, lb., . . . 17½c

White Crest Flour, 24-lb. sack... **85c**

ARMOUR'S SHIELD BRAND PURE LARD, 10 lbs. **$1.28**

14 lbs. fancy head RICE **$1.00**
7 Bars "IVORY" SOAP for **25c**
12 cans No. 3 hand-packed TOMATOES **$1.00**
12 cans SIFTED PEAS **$1.00**
12 Cans No. 3 CORN **$1.00**
12 cans LIBBY'S tall MILK **$1.00**
7 cans LEMON CLING CALIFORNIA PEACHES **$1.00**
5 cans HAWAIIAN sliced or grated PINEAPPLE **$1.00**
GINGER ALE, pints, dozen, $1.00; quarts, 7 for **$1.00**
GRAPE JUICE, ½ pints, 13c; pints, 20c; quarts, 38c; ½ gallon **75c**

DELICATESSEN WILL SUPPLY YOUR EVERY WANT FOR QUICK LUNCHES AND LATE SUPPERS. ALL KINDS COOKED MEATS, GOOSE LIVER SAUSAGE, CANNED MEATS, CHEESE, ETC.

FAST DELIVERIES—Phone M. 1061—Atlanta 464 and 4838.

WATCH THE PARADE WITH COMFORT

TWO THOUSAND SAFE, ROOMY SEATS ON THE MAIN ROUTE OF THE PARADE SEATS ARE NOW ON SALE AT THE STANDS

No. 4 West Peachtree St. and Baker and 320 Peachtree St.

ALSO AT THE FOLLOWING UPTOWN PLACES:
MARSHALL'S DRUG STORE, CORNER PEACHTREE STREET AND IVY
OPPENHEIM'S CIGAR STORE, ALABAMA STREET
OPPENHEIM'S CIGAR STORE, PEACHTREE ST., ACROSS FROM THE PIEDMONT
CONE'S, WHITEHALL STREET—A GOOD DRUG STORE
CHESS LAGAMARSINO'S SODA FOUNT, SILVEY BUILDING, 7 EDGEWOOD AVENUE
STEINHEIMER'S CIGAR STORE, ON THE VIADUCT

ADMISSION $1.00

SEATS CAN ALSO BE BOUGHT AT 911 AND 1402 CANDLER BUILDING
BELL PHONE, IVY 3437 AND IVY 4759-J

NOBLES

Get a Dixie Stein

ONE DOLLAR

Davis & Freeman
Jewelers
47 WHITEHALL ST.

Look at Our Windows

IN ATLANTA'S SOCIAL REALM NEWS OF INTEREST TO WOMEN

Conducted By ISMA DOOLY

Engagements

EWING—MILES.

Mr. and Mrs. Jones Henderson Ewing announce the engagement of their daughter, Lobie DeLena, to Mr. Hubert LeRoy Miles, the wedding to take place in June at home.

POOLE—WOODS.

Mr. and Mrs. J. J. L. Poole announce the engagement of their daughter, Sallie, to Mr. William Francis Woods, the wedding to take place June 10, at home.

STANDARD—GRANADE.

Mr. and Mrs. William Thomas Standard announce the engagement of their daughter, Aelise, to Mr. Thomas Emmet Granade, the marriage to take place at the home of the bride, Tuesday, June 30, 1914.

BERRY—HENDERSON.

Mr. and Mrs. Edgar C. Berry, of Brownwood, Ga., announce the engagement of their daughter, Hunter Saville, to Mr. Louis Walker Henderson, of Charlotte, N. C., the wedding to occur at home on June 8.

MORRIS—MADISON.

Mr. and Mrs. C. C. Morris announce the engagement of their daughter, Martha Lee, to Mr. Randolph Madison, of Petersburg, Va., the wedding to take place at Bowdon, Ga., June 10.

MELL—PAUL.

Mr. and Mrs. Jack B. Mell announce the engagement of their daughter, Marion Louise, to Mr. William Jeffries Paul, of Philadelphia, Pa., the wedding to take place in June.

BUSSEY—JAMES.

Dr. and Mrs. B. N. Bussey, of Waverly Hall, announce the engagement of their daughter, Ophelia, to Mr. Raymond John James, of Yalaha, Fla., the wedding to take place on June 10. No cards.

COLCLOUGH—PASCHAL.

Mr. John M. Colclough, of Penfield, announces the engagement of his daughter, Harriet Irene, to Mr. Samuel Richard Paschal, of Buckhead, the marriage to take place June 18.

MARABLE—THOMPSON.

Mr. and Mrs. John B. Marable, of Monroe, announce the engagement of their daughter, Annette, to Mr. Fred Bailey Thompson, the wedding to take place in early June.

LANGFORD—MATHIS.

Mr. and Mrs. William Bedford Langford, of Watkinsville, announce the engagement of their daughter, Mabel LeClair, to Mr. Charles Mathis, of Macon, the wedding to occur at the Christian church in Watkinsville on the afternoon of June 3.

SURLES—BLAKELY.

Mr. and Mrs. C. A. Surles, of Lumpkin, announce the engagement of their daughter, Martha Ida, to Mr. T. P. Blakely, of Senoia, the wedding to take place in the latter part of June.

BREWTON—CONNER.

Dr. and Mrs. John Carter Brewton, of Mount Vernon, Ga., announce the engagement of their daughter, Naomi Thorne, to Mr. Thomas Bryan Conner, the wedding to take place at the home of the bride on June 3. No cards.

MITCHELL—PATE.

Mr. and Mrs. James E. Mitchell, of Griffin, announce the engagement of their daughter, Elizabeth, to Mr. William H. Pate, of Savannah, the wedding to take place some time in June.

CARTER—TALLY.

Mr. and Mrs. R. D. Carter announce the approaching marriage of their daughter, Ella, to Rev. Oscar Bruce Tally, on Friday afternoon, May 15, at 4 o'clock, Hutcheson's Ferry, Carroll county. The marriage ceremony will be performed by Rev. J. W. Phillips, of Waco, Ga.

HEINS—MARETT.

Mrs. Bertha Mountford Moreton Heins announces the engagement of her daughter, Bertha Georgena, to Mr. Otoway S. Marett, of Columbia, S. C., the wedding to take place June 24.

Shrine Week Visitor



She, with Mr. Hearst, will be at the Georgian Terrace all week. They will be elaborately entertained.

Calls Us "Good Sports."

The Atlanta friends of Sir Thomas Lipton will be interested to read his more recent view of his American comrades as "good sports."

Interviewed in the Paris Herald on his arrival there from Ceylon, when he was asked about his new boat, he said:

"Everything is being done that is thought possible to turn out a fast boat; and Mr. Nicholson, her designer, has built the fastest and most successful yachts in Europe during recent years."

He was then asked: "How do you find Americans as opponents?"

"No man living has had more experience of them than I have had in the way of sport," was his reply, "and I never want to meet better or more honorable sportsmen than my American friends. I feel certain, whatever the result of the race, that the best boat will win. I have raced for many years round the coast of Ireland, Scotland, England and on those of Germany and France, but nowhere have I ever received greater kindness or fairer treatment than from my American competitors. I am looking forward with the greatest pleasure to meeting them again."

The Towing Question.

Discussing the conditions of the race, Sir Thomas Lipton remarked: "So far they have not given me permission to tow my boat in the deep calms, but later on I am going to try and get permission from the New York Yacht club. Towing a boat in dead calms does not help the speed of the boat in any shape or form but only helps to get it over earlier, and in a fit and good condition for racing over there. I have always had permission before to tow my boats in dead calms, and trust sincerely the same will be accorded this time."

Sir Thomas stated that trial races would be run against the old Shamrock in the event before the new vessel would leave for America.

The Vesper Club Dance.

Among the most enjoyable events of the past week was the dance given by the Vesper club. The hall was beautifully decorated with the colors and Shriners' colors with a large Shriners' emblem in the center, where the punch was served.

Among the many visitors to the city who were entertained at the dance were:

Miss Virginia Allen, of Greenville, S. C.; Miss Orine Bridges, of Valdosta, Ga.; Miss Miriam Porter, of Knoxville, Tenn.; Miss Polly Hooman, of San Antonio, Texas, and Miss Angelia Bramia, of Columbus, Ga. Among other guests present were: Miss Janie Cooper, Ruth Atkinson, Margarite Wingfield, Jessie Arnold, Virginia Anne Hattie May Penney, Lloise Reid, Orine Bridges, Aline Thornton, Nell Wilson, Justine Henderson, Edith Hudson, Miriam Elizabeth Banks, Josephine Dorsey, Marie Myrtle Morris, Virginia Stanard, Lauren Rhett, Virginia Lowndes Addison, Josephine Hollis, Polly Holloway, Mary Wetherberry, Maria Oliver, Margarite Gress, Mary Anderson, Midgen Smith, Angelia Brandy, Edwina Harper, Olga Freeman, Theodosia Andrews, Messrs. Eugene Hayman, Jack Atkinson, G. Gerard-Thiers, R. S. Crichton, Hugh Graves, Carlton Brown, Jack Singer, J. J. Stev, Clarence Trotti, Progey Dunwody, Ralph M. Lee, Wallace Rhodes, L. W. Chesny, W. R. Sewell, C. W. Chapman, Cecil Tarver, R. B. Bullock, Ben Baird, H. D. Snyder, G. H. Payne, J. R. McAuley, Fred Smith, Jack Hunnicutt, H. Withers, F. C. White, John Cheevy, H. F. Rehm, R. W. Goldsmith, Jr., Lloyd Reid, R. Floyd, Jr., Jeter Weems, C. A. Parks, R. L. Moye, W. R. Bedell, Jr., Hill Robinson, Crawford Maddox, Frank McGaughey, George Hall, Jr., Ben Hall, Eugene Parker, Howard Lewis, H. H. Carr, R. H. Parks, F. M. Swanson, J. J. Camp.

The chaperons of the evening were Mr. and Mrs. S. C. Hibbs, Mr. and Mrs. C. Estes, Mr. and Mrs. J. B. Kinnimer, Mr. and Mrs. [illegible] Brooks.

The next dance to be given by the club will be May 21.

Reception to Dean Jones.

A beautiful reception was given yesterday afternoon at the University club in compliment to Dean Frederick Jones of Yale, who is here to attend the meeting of the Federation of Yale Clubs of the South.

Ferns and quantities of pink roses decorated the living room, where the guests were received by Mr. Jones and Mr. Morris Brandon, secretary of the Atlanta branch, and by Mrs. Brandon.

Yellow roses were in the dining room and in the other apartments azaleas and other wild flowers were effectively used.

Assisting in entertaining were: Mr. and Mrs. James D. Palmer, Mr. and Mrs. George P. Whitman, Mr. and Mrs. Ben Tye, Jr., Mr. and Mrs. Charles H. Wilson, Mr. and Mrs. James H. Gilbert, Mr. and Mrs. William L. Peel, Mr. and Mrs. Lyman Hood, Mr. and Mrs. Albert V. Dude, Jr., Mr. and Mrs. William C. Hall, Mr. and Mrs. L. S. Hopkins, Jr., Mr. and Mrs. Albert Thornton, Mr. and Mrs. Alex W. Smith, Jr., James J. Bacon, Jr., T. Hardesty, Thomas Manally and Frank Shippman.

There were about a thousand callers during the afternoon.

Mr. Jones was entertained at a luncheon yesterday at the Druid Hills Golf club by members of the Atlanta association.

For Graduating Class.

The Alumnae association of Washington seminary entertained at a delightful lawn fete yesterday at the school for the thirty-seven members of the graduating class. Mrs. Stearns, Miss Irene Smillie, Miss King and Miss Lucy Harrison, officers of the association, with Mr. and Mrs. Scott, principals of the school, and the senior class received the guests.

Class songs to the accompaniment of an orchestra and a May-pole dance were features of the afternoon.

Club Entertained.

Mrs. P. H. C. Flury entertained the members of her club Thursday afternoon at her home in West End. The hostess was presented with a hand-painted plate. Those present were: Mrs. Thomas Strange, Mrs. Harvey Weatherly, Mr. W. R. Freeman, Mrs. J. H. Lamb, Miss Annabelle Gill, Miss Leanna Barnett, Mrs. Willie Carter, Mrs. Clifford Mullinax, Mrs. Gaston Barnett. The next meeting will be with Mrs. W. R. Freeman, 499 Central avenue.

Cantata by Freshman Class.

The Freshman class of the Washington Seminary, assisted by the children of the intermediate and primary departments of the Washington Seminary, will present a cantata, "All the Year Round," on Thursday afternoon, May 14, at 4 o'clock. The cantata will be given on the beautiful lawn of the school. Miss Elisabeth Downing will take the part of Stranger; Miss Dorothy Haralson will take the part of Winter, having as her attendants Misses Julia Black, Laurens Cobb, Isabel Johnston, Helen Kelley, Rosalind Lunceford, Bernice Holland, Gladys Griffin. Fall will be represented by Miss Elizabeth Shepherd, attended by Misses Harriet Collier, Valeria Manley, Janie Coleman, Yolande Frank, Frances Hancock. Miss Theodosia Andrews will represent Spring, having as her attendants, Misses Linda Hill, Anna Jean Wayman, Bessie White, Elisabeth Little, Margaret Thilman and Elizabeth Crawford.

The children of the kindergarten will furnish Spring with fairies and elves.

Summer will be sung by Miss Florence Walker. Her little attendants will be Fanny Manley, Helen Elsas, Sarah Ella Schlesinger, Sara Cone, Frances Poole, Margaret Porter, Martha Bratton, Catherine Tillman.

Miss Mary Faith Low will be crowned Queen of the May by Anna Jason Weyman. Miss Vera Buchanan will sing the solo to the May queen.

The May-pole dancers will be Virginia Pottle, Isma Bennett, Jenny Johnson, Lucy Bach, Bernice Nesbit, Catherine Crichton, Marjorie Barnes, Lily Baxter, Mary Cohen, Nancy Wayman, Virginia Cone, Caroline More, Veone Rathbun, Elisabeth Tillman, Isabel Ware and Lillian Millbanks.

The public as well as friends of the school is most cordially invited to be present.

Friday evening, May 15, the class in

Secrets of London Complexion Doctors

Famous London specialists who cater to titled ladies and others of social prominence, employ a remarkable method of complexion rejuvenation. One undergoing this treatment visits the beauty doctor late in the afternoon, has something dabbed over her face, then, heavily veiled, departs in her motor car. This is repeated daily for a week or so, when a complexion of every purity and exquisite delicacy is in evidence. The secret of this method is—ordinary mercolized wax. Anyone can apply the wax, without assistance of a specialist. An ounce of it costs very little at any drug store (obtainable here as well as in England). It is used like cold cream, before retiring, and washed off mornings. Its success is due to a peculiar absorbent property which gradually removes wornout particles of cuticle, revealing the younger, healthier skin beneath.

A wonderful wrinkle-chaser, also in vogue among fashionwomen, is prepared by dissolving 1 oz. powdered saxolite in ½ pt. witch hazel. Used as a wash lotion, this completely and quickly effaces even the deepest lines. (Adv.)

Spring Weddings

Customers placing with us orders for social stationery may have the assurance of correct forms, skilled workmanship, moderate prices, and prompt delivery.

We have the most completely equipped plant in this part of the country

BYRD'S BYRD BUILDING ATLANTA

Tea for Shriners' Wives.

The Atlanta chapter Daughters of the American Revolution will have an informal tea Friday afternoon at the chapter house on Piedmont avenue from 5 to 8 o'clock for the wives of the visiting Shriners. Mrs. James Wynn, regent, will be hostess and assisting her will be the officers of the chapter.

Box Lunches.

The Ladies of Epiphany church will sell box lunches during the Shriners' convention. These lunches will be put up fresh every day, and sold at Miller's book store, Marietta street.

Southern Home Restaurant.

Wednesday, May 13, will be College Park day at the Southern Home restaurant, being conducted by the ladies of St. Anthony's church of West End at 241 1-2 Luckie street.

The committee in charge for the day will be: Mrs. George Findley, Mrs. John Owens, Mrs. J. P. King, Mrs. S. Connally, Mrs. McNevin, Mrs. R. M. Redding, Mrs. Charles Caverly, Mrs. Oscar Snider, Mrs. Dan Lyle, Mrs. Alonzo Richardson, Mrs. Oscar Palmour, Miss Ruth Caverly, Miss Anna Bell Jones, Miss Ruth Woodard, Miss Ellen Kaser, Miss Sallie Lee Bailey.

The public is invited.

Memorial Association.

The Ladies' Memorial association wishes to extend through the courtesy of the press its annual expression of thanks to each and all who contributed to the success of Memorial day. For the magnificent parade and its skilful management thanks are given to the grand marshal, his chief of staff and his aids. Especial thanks are given the military, the fraternal orders and all patriotic orders that participated. Thanks are given to the old Guard and especial mention made of the magnificent showing made by them at the head of the parade. Thanks are due the cadets from the Georgia Military academy and Marist college, also the students of the Boys' high school and the Tech high school. The hundreds of boys from the grammar schools are most heartily thanked for their enthusiastic and patriotic part in the parade. Especial mention is made of the Boy Scouts and thanks given to them. Thanks are again given to the Bennett Printing company for the donation of hymns. The West View Floral company, the children of Lee street school, Mrs. R. D. Gray and other ladies of College Park are most sincerely thanked for the beautiful flowers. The sexton and his men at Oakland cemetery are thanked for their many kindnesses and invaluable services. Thanks are given the policeman who held the boxes at the gates of the cemetery and the public is thanked for its donation distributed in the boxes as follows:

Mr. A. Childs, $21.11; Mr. Frank Whelby, $1.43; Mr. Hoolon, $2.18; Mr. Tony Lyon, $5.25; Mr. W. J. Moncrief, $12.01; making a total of $32.87. This amount will be used in the memorial work of the association. Barclay & Brandon, Greenberg & Bond, Burkert & Simmons, H. Poole & Co., and Donahoo Bros. are sincerely thanked for the chairs used at the cemetery.

The Ladies' Memorial association annually brings its flowers to lay upon the graves of the southern dead and deep appreciation is felt for all kindnesses and for all aid given in the accomplishment of this patriotic duty.

MRS. W. D. ELLIS, President.
MRS. ROBERT G. STEPHENS, Secretary.

Afternoon Tea.

Mrs. Guy King will entertain at a tea Friday afternoon at her home in Ansley Park in compliment to Miss Ida May Blount, a bride-elect, and for Miss Sarah Bell, of New York, who is visiting Mrs. E. R. DuBose.

Miss Branan to Read.

Friday, May 15, at the residence of of Mr. and Mrs. J. C. A. Branan, Warren station, South Kirkwood. Miss Mary Branan will give two readings for the benefit of the Methodist church, of Kirkwood. At 4 p. m. she will have a delightful program for children, assisted at the piano by Miss Annie Mae Tauman.

At 8 o'clock that evening Miss Branan will give an interpretative reading of Pomella, a fantasy by Lawrence Hausman and Greenville Barker, with the accompanying music, and Mrs. Theodora Morgan Stevens, Miss Bernice Withers and Miss Tauman will appear in charming musical numbers.

The public is invited to attend. Take East Lake or South Decatur cars to Warren street.

Ways and Means Committee

The ways and means committee of the Woman's Auxiliary to Wesley Memorial Temple, met with Mrs. Hester, chairman, held their regular meeting last Wednesday, and the following subscriptions were reported:

Rev. D. B. Wainwright, Wrightsville	$5.00
Rev. R. B. O'England, Monticello	5.00
Rev. John P. Jones, Elberton	1.00
Mrs. J. W. Stephens, Elberton	1.00
Rev. J. N. Peacock, Swainsboro	5.00
Mrs. Thomas Sanders, Moultrieland	5.00
Eddie Roll, Inman Park	5.00
Grace church, R. W. Wallace	10.00
Trinity Methodist church	1.20
Wesley Memorial, David Woods	5.00
Marta Brown Memorial, E. F. Connally	2.00
Total	$46.20

Ninety-seven of the Methodist ministers throughout the state have appointed women in their churches to steward this work, and Mrs. Candler will soon visit the Oxford district, Mrs. Thompson the Cordele district. The next meeting will be held in the Winecoff hotel on May 20. All subscribers are urged to send their checks promptly to the treasurer, John A. Miller, 817 Third National Bank building.

Commencement Exercises.

Invitations have been issued for the commencement exercises of Miss Inman's school, which take place at the Atlanta theater May 27, at "The Court of Juno," a lyrical drama, contrasting mythological times with the present era, will be given by the school, assisted by the best local talent. These exercises are given as a benefit for the Julia Jackson chapter, Children of the Confederacy, and the funds of the school and chapter are taking a great interest in their success.

Beautiful, Soft, Fluffy Hair An Aid to Beauty

Who does not love a head of pretty hair? Some women think it is a gift of nature and envy their more fortunate sisters. If your hair is not fluffy, soft and lustrous; is falling out, streaked, faded, brittle, or full of dandruff and if the scalp itches, do not think it must always be that way, for pretty hair is only a matter of care and proper nourishment of the hair roots. Hair is something like a plant—if neglected it soon withers and dies, while with a little attention it keeps fresh and beautiful.

Parisian Sage is a scientific preparation that supplies just the elements needed to invigorate the hair roots and stimulate the hair to grow long, thick, fluffy, soft and lustrous. It removes dandruff with one application and quickly stops itching head and falling hair. It is the ideal hair tonic and scalp treatment for men, women and children—contains nothing injurious and is delicately perfumed.

Jacobs' 10 stores or any drug store or toilet counter can supply you with Parisian Sage—it is inexpensive. You cannot be disappointed with this delightful and helpful hair tonic, for the first few days' use will give the hair the beauty and charm of youth.

M. RICH & BROS. CO.

Anniversary Sale

Low Shoes for $1.95

$3.50, $4 and $5 Oxfords and Strap Pumps



$1.95

Our shoe department, among other offerings, presents as a special feature in the Anniversary Sale a splendid lot of dependable low shoes, from one of the best shoe factories in the world, $3.50, $4 and $5 values, for $1.95 the pair.

Such perfect shoes, at this minimum price, are not obtainable elsewhere in Atlanta at this time of the season.

The leathers include Patent, Gun Metal, Ooze and Tan Calf.

All sizes in the lot.

M. RICH & BROS. CO.

Shrine Week Visitors

Corsets made to your measure on one day's notice. All the latest models from $7.50 upwards.

Also Ready-to-Wear Corsets from $3.50 up.

Brassieres, Rubber Bust Reducers, Elastic Hip Confiners, and Sanitary Goods of all kinds.

TAILOR MADE CORSET CO.
6½ WHITEHALL ST.
M. 4525 At Viaduct

Suggestions for Wedding and Graduation Gifts

Gifts From Our Store Are Useful and Make Lifetime Remembrances

A graduation gift to your boy or girl—or maybe your sweetheart—will be treasured always.

A gift in gold or silver is far more sensible than candy or flowers.

Any of the following articles will prove a daily reminder of your thoughtfulness and will last a lifetime:

FOR GIRLS—	FOR BOYS—
LaVallieres,	Watches,
Bracelets,	Belts,
Brooches,	Signet Rings,
Rings,	Fountain Pens,
Watches,	Cuff Buttons,
Hat Pins,	Knives,
Umbrellas,	Tie Clasps,
Engraved Cards,	Scarf Pins,
Card Cases,	Visiting Cards,
Mesh Bags,	Picture Frames,
Toilet Ware, etc.	Military Brushes, etc.

Call and let us show you our stock.

Write for 1914 illustrated catalogue and for booklet, "Facts About Diamonds."

Mail Orders shipped prepaid. Safe delivery and satisfaction guaranteed.

MAIER & BERKELE, Inc.
Gold and Silversmiths
Established 1887. 31 Whitehall St., Atlanta, Ga.

Such Values as These Are Making Our Millinery Salon Popular

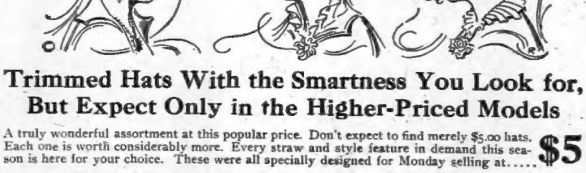

Trimmed Hats With the Smartness You Look for, But Expect Only in the Higher-Priced Models

A truly wonderful assortment at this popular price. Don't expect to find merely $5.00 hats. Each one is worth considerably more. Every straw and style feature in demand this season is here for your choice. These were all specially designed for Monday selling at..... $5

Many Newest Styles in
Untrimmed Hats at $1.95

More than 60 dozen for your selection in as many different distinctively new styles, including the "Bando," High-Side effects and the Smart New Sailors in the Shiny or "Stove Polish" Straws. Special Monday at $1.95.

A Sale of
French Flowers, 95c

This is a most extraordinary assortment in every new novelty and coloring. All are pure silk. Beautiful large and small roses, wreaths, clusters in small effects, and bouquets will be found at this special price, values to $1.95.

(Millinery Section—Second Floor.)

Davison-Paxon-Stokes Co.

GEORGIA FEDERATION OF WOMEN'S CLUBS

CLARKSTON ENTERTAINS FIFTH DISTRICT CLUBS

Meeting Marked by Splendid Attendance and Good Reports.

The fifth district meeting in annual session at Clarkston on May 8, was an enjoyable occasion.

The hostess club, the Clarkston Civic circle, is a splendid organization of live workers, under the able leadership of the president, Mrs. Eula E. Head. The meeting was held in the club's beautiful clubhouse, which stands as a testimonial of a good work accomplished by the members of the circle.

The clubhouse contains, besides the assembly room a memorial library to Mrs. Mary E. Bryan, a well known local writer and most honored resident.

Cordial greetings were also tendered the visitors by Mrs. Felix Camp and Mayor R. L. Waggoner, to which Mrs. Emma Baden gracefully responded.

The report of the first meeting held by Mrs. W. H. S. Hamilton, acting president, and she presided with poise and promptness that delighted her audience. The guest of honor of the day was Mrs. E. Fitzpatrick, state president. Her presence always adds interest and importance to any occasion, and she, spoke of the many phases of the state work, and offered a number of timely suggestions.

The following district represented were the Atlanta City federation, Mrs. E. J. Pattillo, Mrs. William Percy; Atlanta Civic club, Mrs. Hinton Hopkins; Avery Saturday club, Mrs. Omera P. S. Hamilton; Uncle Remus Memorial association, Mrs. H. G. Hastings; Cricket club, Mrs. Jessie Mae O'Neal, Miss Mabel Wikle; Woman's Relief corps, G. A. R., Mrs. Sarah Word; West End Study class, Miss Harriet Jordan; Y. W. C. A., Miss Jackson; Tenth Ward Civic club, Mrs. Lyndon Wetherby; Morning Study club, Mrs. William McCamy; Woodside Auxiliary, M. C. A., Mrs. Carson; Industrial Art league, Mrs. Burke; Maud Smallwiser; Third Ward Civic club, Mrs. Dan Burrell; Mrs. Maggie Prentiss; Georgia Association College Women, Dr. Florence Kenney; Shakespeare club, Mrs. Hinton Hopkins; Home for Tubercular Children, Sagland; Board of Home for Old Women, Mrs. T. F. Purse; Colored Chorus society, Mrs. Joseph Morgan, Mrs. Murphy; Carnegie Library association, Miss Hicker; Georgia Normal school alumnae, Mrs. William Percy; John Durrough Nature club, Miss Mabel Prentiss; Southern Mountain Education association, Miss Florence Kenney; Atlanta Pan-Hellenic, Miss Bessie Kempton; Clarkston Civic club, Mrs. Hopkins; College Park Woman's club, Mrs. Meador, Mrs. Dan Lee, Mrs. E. Connolly; Decatur, Mrs. P. P. Callahan; Decatur Civic club, Mrs. Bradstreet, Miss Thomson; Kirkwood Civic league, Mrs. Sherrer, Mrs. Cone and others; Lithonia Improvement club, Miss Maggie Cook; Lithonia Needlework club, Mrs. Johnson.

Mrs. Albert Sydney Johnson, who is a granddaughter of Mrs. William Jennings Bryan, spoke sweetly in behalf of the library memorial, and asked that the club women throughout the district send books.

Mrs. D. W. Webb, of Clarkston, delighted her hearers with beautiful vocal music.

It was interesting to hear from the representatives of the clubs that have joined the federation. Miss Bessie Kempton told of the work of the Atlanta Pan-Hellenics in Atlanta, Rome, Macon and Griffin. She stated that they are going to do Y. W. C. A. work and raise a one-dollar scholarship fund also for Tallulah.

Miss Prentiss talked charmingly of the work the Burroughs Nature club is doing—teaching the conservation of the birds, flowers and trees, and stating the children for instructive walks through the woods.

Many interesting reports from the clubs followed.

The nominating committee presented the following officers, who were elected by acclamation:

Mrs. Felix E. Hamilton, president.

Mrs. Howard McCall, recording secretary.

Mrs. Eva Thornton, corresponding secretary.

Mrs. Marvin Jordan, treasurer.

Kirkwood's representatives extended an invitation to the clubs for the next annual meeting, which was heartily accepted.

The appreciation felt toward the Clarkston ladies for their cordial hospitality was expressed by Mrs. Pattillo, chairman of the following resolutions:

"Whereas our hosts and hostesses have left nothing undone in the arrangements for our business and pleasure be it

"Resolved, That we return to them and to our efficient district vice president, accord a rising vote of heartfelt appreciation."

"That the recollection of today will linger with us as a fragrant memory as the surrounding hills will be green long after the roses have withered.

"That we look forward with hopeful anticipations to other similar days yet to come."

PRESIDENT WILSON SENDS A MESSAGE TO GA. FEDERATION

The following letter has been received in response to strong resolutions of sympathy and loyalty sent and indorsed by the executive board of the Georgia Federation of Women's clubs advocating peace and indorsing President Wilson's attitude in the present Mexican crisis.

"Mrs. E. D. Fitzpatrick,

"President Georgia Federation of Women's Clubs.

"My Dear Madame:

"The president directs me to acknowledge the receipt of your telegram of April 29, and to thank you for your kindness in sending the unanimous resolutions adopted by the Georgia Federation of Women's clubs and indorsed by the Georgia Division of the United Daughters of the Confederacy. The action of both of these organizations is gratifying, and he would be glad to have you advise all concerned of his deep appreciation.

"Sincerely yours,

"J. F. TUMULTY,

"Secretary to the President."

REPORT OF LITHONIA IMPROVEMENT CLUB

The Improvement club was organized in 1907 and federated in 1909. The special work of the club is that of a public library for the town. There are between 600 and 700 books in the library, and it is kept open about two hours each week by a member of the club. Last winter the ladies clubs co-operated in a bazar to improve the library, but by the kindness of the help of the Needlework club a good waterproof roof was placed on the school.

The club co-operated with the board of trade in the observance of Georgia Peaches day.

Each year we pay about $5 to Tallulah Falls school, and this year we added the Tuberculosis association in a small way.

We have each month at the homes of members and enjoy social, as well as literary features. This year we have been taking an imaginary trip abroad.

Financial Statement.

Collected and paid for rent of library ..... $ 36.00
With help of Needlework club raised for library 63.20
Paid Tallulah Falls school... .. 5.00
Book for school 2.50
Sold Red Cross stamps 5.40
Amount in treasury 5.25

Total $115.35

Officers.

PRESIDENT—Mrs. E. I. Fitzpatrick, Thomasville, Ga.
Vice President—Mrs. Nichols Peterson, Tifton.
Second Vice President—Mrs. J. M. McCoy, Cuthbert.
Recording Secretary—Mrs. Howard McCall, Atlanta.
Corresponding Secretary—Miss Lucy Lester, Thomasville.
Treasurer—Mrs. Marvin Jordan, Gainesville.
Auditor—Mrs. Nussbaum, Bainbridge.
Director Federation Literature—Mrs. Rolling Jones, Atlanta.
Parliamentarian—Miss Rosa Woodberry, Atlanta.

Directors for Life.

MRS. J. LINDSAY JOHNSON, Rome.
MRS. JAMES JACKSON, Atlanta.
MRS. A. O. GRANGER, Cartersville.
MRS. H. C. LIPSCOMB, Athens.
MRS. HUGH WILLET, Atlanta.
MRS. E. O'TYLER, Atlanta.

State Editor.

MRS. HARVIE JORDAN, 228 West Peachtree, Atlanta, Ga.

Associate Editors.

MRS. LOTT WARREN, Cedartown.
MRS. R. F. STOCKBRIDGE, Monticello.
MRS. R. B. PRUCHARD, Atlanta.

Presidents of Districts.

First District—Miss Eugenia Johnson, Savannah, Ga.
Second District—Mrs. Lee Cohen, Albany.
Third District—Mrs. Jere Moore, Montezuma.
Fourth District—Mrs. Ben Hill, Macon.
Fifth District—Mrs. T. S. Hamilton, Decatur.
Sixth District—Mrs. Reed Nichols, Athens.
Seventh District—Mrs. Ben Tidy, Kingston.
Eighth District—Mrs. W. F. Sheppard, Rome.
Ninth District—Mrs. Julian Smith, Jasper.
Tenth District—Mrs. J. S. Brewer, Augusta.
Eleventh District—Mrs. Ben Perry, Perry.
Twelfth District—Mrs. Joe Davis, Quitman.

Scholarships in 14 Colleges Offered by Georgia Federation

The Georgia Federation of Women's Clubs is glad to announce to the girls of Georgia that it is offering again this year a number of free scholarships in the best schools and colleges in the state.

The colleges in which the federation holds scholarships are Agnes Scott, Cox, Brenau, Shorter, Andrew Female, LaGrange Female, Wesleyan, Miss Woodberry's School for Girls, Lucy Cobb, Atlanta Kindergarten and the Summer Normal.

If any girl wishing to study in any of these schools, but is unable to do so for lack of funds, will write to the chairman of gift scholarships she will be pleased to do what she can to make your going possible.

MRS. E. M. BAILEY,
Chairman of Gift Scholarships.
Acworth, Ga.

Information for Delegates

At the state executive board meeting held April 23, 1913, in the "Dixie Flyer," over the Western and Atlantic railroad, Chattanooga, it was decided to go to the official meeting in Chicago for the biennial, June 9-19. This official trip will leave Atlanta from the Terminal station, on Monday morning, June 8, at 9:40 o'clock, arriving in Chicago Tuesday morning at 8:50.

Our Florida club sisters will be already aboard this train, and all Georgia women desiring to visit Florida may take this train. Arriving so early in Chicago will give us ample time and strength to get adjusted in our hotels, and be able to rest, and thus enjoy the grand opening ladies' concert evening and be present at the open council meeting Wednesday morning. Besides the alumnae, Mrs. William Percy; John Durrough Nature club, Miss Mabel Prentiss; Southern Mountain Education association, Miss Florence Kenney; Atlanta Pan-Hellenic, Miss Bessie Kempton; Clarkston Civic club, Mrs. Hopkins; College Park Woman's club, Mrs. Meador, Mrs. Dan Lee, Mrs. E. Connolly; Decatur, Mrs. P. P. Callahan; Decatur Civic club, Mrs. Bradstreet, Miss Thomson; Kirkwood Civic league, Mrs. Sherrer, Mrs. Cone and others; Lithonia Improvement club, Miss Maggie Cook; Lithonia Needlework club, Mrs. Johnson.

The office will also be open Monday morning, June 7, o'clock.

In selecting the "Dixie Flyer" train for this trip we have chosen the splendid daylight ride through Chattanooga and over the Cumberland mountains. This train will reach Chicago the following Pullman, and no extra charge is made for seats. A representative of the railroad company will be on this train the entire journey, ready to render every attention.

We will be the largest attended and most brilliant biennial in club history. Ten thousand ladies are expected to be present. Georgia has twenty-two clubs in the general federation, and we are to fourteen additional state delegates, so I do beg that each club will be represented in that convention.

Georgia will go with special joy and pride, as we have raised every cent of the $1,000 endowment fund, and have taken the banner in the southeastern division for federated clubs in the general federation. Our magnificent president will go with a wonderful report of the work she has done, one of the most marvelous achievements Georgia has ever brought under her wise, faithful and brilliant leadership. When the $1,000 was raised we were asked to add a fifth quota answer "Present!"

MRS. ROLLING JONES,
General Federation Secretary.

FIRST DISTRICT CLUBS TO MEET AT MILLEN

The women's club of the First district will hold the second annual meeting in Millen May 20.

MRS. H. H. SPANISH,
President Woman's Club of Millen.
MISS EUGENIA JOHNSTON,
President First District Federation.

A Message From Tallulah.

Life at the school is very joyous today. We are all so well and happy and busy. Our new dining room will have helped us to be happy to know of our visit, and we thank you for the graphophone, with its 210 records, has been the main cause of our happiness this spring. We have such a time with us and is giving us so much pleasure. While beautiful music was on, Mrs. E. J. E. Pope, Dearing street, Athens, Ga. Side-a-wee college voice here at the end of thanks and all signed it, but we did not, and could not begin to express our appreciation, so we will say that we, Wilson, of the Toomer Music house, Atlanta, got the machine in perfect order packed it and shipped it free of all cost, and we say to them thank you for it, too. We don't think Mrs. Pope dreamed of the pleasure she was giving our mountain school when she donated the graphophone.

Ben Scott had a birthday May 15. He was 11 years old. Ben is Mr. O'Neal's youngest boy. O'Neal's first birthday was a few weeks ago, and so we gave them a birthday supper together. We had a good one, too. O'Neal's is Judge Lumpkin's grandson boy. He and Ben are the two young-est boys in the school. We had a big roast on our new range Mr. Slicer made for us, and all the fixings and Ingwaj said it was delicious.

Our big boys have a Clarkesville to debate with the school there. They are now working on a debate on "Woman Suffrage." Although they are pennies to carry over to Clarkesville.

Our boys are so sweet. We wish you good people could see the nice tables they have made in the shop. They are making a cabinet for the graphophone and records, and a table also. The cabinet is nearly finished, all but the staining. The boys are making the bench for the piano that we may have some duets at commencement. Mrs. Allen has given us three swings for the girls, and the girls have been swinging all the time. We have the baseball fever, but the girls have the upper hand now.

Don't think the boys are doing everything, for the girls are busy, too, also making the dearest little cook aprons, packing pictures and colored crayons, planting flowers, cleaning house, training their parts in the play, studying music and doing their part in school. We all want to come back next year, as we are having all the pleasure in the world. Please let us know as soon as you can if we may expect you.

Did you know that Cosby Hubbard was married? He was married to Miss Ivestor, of Clarkesville. We reckon Cosby is happy. Mrs. Hubbard was graduated from Tallulah Falls school, and though he did fall in love and get married. Boyce, his brother, and Isabel, his sister, both of whom have come to the school this year, and Miss Hemingway says she will put them in the eighth grade.

We forgot to tell you that one of the boys had a fight with a bee and hit it on the nose. Miss Hemingway poulticed it and it is nearly well now.

We are busy getting ready for commencement. We have decided to have no play and ever so many good things besides. We hope that many of our club friends will visit us and see us. The new cottage has a warm welcome for all who come.

BIDE-A-WEE.

A Crop of Copperheads.

(From The New York World.)

If the L. W. W. were known to contain the threat of W. D. Haywood that all coal mining will cease if the war with Mexico begins might be worth serious attention.

Coal mining is work and war is work, and it would be a fine thing for both for the same reason. As the head of the most violent of our class organizations Haywood has given a valuable hint to his record if he did not at once eliminate for the leadership of it the crop of copperheads.

Coal mining, however, are among the most industrious elements of our population. If war appears it is possible that some of them will quit work, but it will be to enlist in the army of the United States. Meantime Haywood and his associates will welcome war or any other excitement that stimulates interest in their lawless cause; puts money in their pockets; blesses their circle of acquaintances among well-to-do promoters of riot, and keeps the attention of the authorities engaged elsewhere.

4TH DISTRICT CLUBS ARE ENTERTAINED BY GREENVILLE WOMEN

The meeting of the Fourth district of the Federated Clubs of Georgia, convened at Greenville on May 1, and all the reports were splendid, but the president expressed heartfelt appreciation of the delightful manner in which they were entertained, and that there was an automobile drive, affording us a glimpse of some of Greenville's beautiful and historic country homes; then we were taken to the convention hall where we were greeted by the charming club women of Greenville, while the soft music of the Greenville brass band floated through the numbers of the charming program.

Thanks are especially due to the state president, Mrs. E. D. Fitzpatrick, for her inspiring address, and to Mrs. Charles J. Haden, of Athens, who gave a most comprehensive talk on "How Georgia Women can help increase the efficiency of the federation." The district president for her impartial and gracious manner of presiding. One new club was represented, the Athens Civic Improvement club, of Gay, Ga., Mrs. A. G. Estes, president, making twenty-four clubs represented in the district, and the district, having added five new ones since meeting last May.

The delicious course luncheon, served in a manner which surpassed even Greenville's reputation for southern hospitality, ended a day and a convention which will prove itself a potent factor in the work of federated women.

HELEN DISMUKES,
Secretary of the Fourth District.

College Park Woman's Club.

Club work divided into departments, the bulk of the work done outside the club meetings, leaving the programs of short and varied interesting.

Each committee has done excellent work, the year has been the best the club has known.

Education—Mrs. E. D. Gray, chairman. Reports of meetings of state board at Cox college in whose interest the club appointed a committee. This girl graduates in May, an honor to the club and to the college.

"Conservation," ably directed by Mrs. Lyle, furnished the theme for one program.

Floral—Mrs. Oscar Palmour, chrysanthemum show in November, which was both beautiful and extensive. A. C. Jones, of Atlanta, is to be followed by a spring inspection, which will culminate in one of the trophy. Trophy to be awarded at the May meeting.

Junior Civics—Mrs. R. L. Proctor, chairman, is now working around paper chains in two schools, two school grounds cleaned, and Tallulah Falls Trail High school. Also one program.

Civics—Mrs. Grace L. Martin, chairman. Has done fine work. Nine trees raised for the care and supervision of the cemetery. Will establish a small park in the center of the town to be called Duke Park.

Literature—Mrs. D. A. Creel. One program, presenting the play, "Trifles." Mrs. J. M. Cuthbert, Mrs. A. King, Cuthbert; Mrs. P. J. McGovern, Atlanta; Mrs. J. E. Watts, Atlanta.

Clubs will be represented officially in the general federation will please send names of delegates to Chicago biennial to me at once.

MRS. J. T. PATRICK,
President Georgia Federation Women's Clubs.

Kirkwood Civic League.

It is with mingled pride and pleasure that the Woman's Civic league of Kirkwood submits a report to this fifth district convention.

We are proud that we are members of a body that stands for progress and advancement as does the State Federation of Women's Clubs, and it gives us pleasure to realize the inspiration that has been meted out to each faithful worker in the Women's Civic league of Kirkwood.

The league has gained strength during the past year in many ways under the able leadership of our president, Mrs. A. G. Sherrer.

It has added to its membership, having on its roll now forty-nine names.

It has gained in effectiveness, receiving hearty response from each committee, which is made from every effort. It has reached a pinnacle of success for the majority of its members feeling a civic pride in being a part of a body that maintains such an influence for good over all Kirkwood. The majority of the members regard it as a body helpful and progressive, instead of a band of busybodies, poking into their neighbors' backyards or desiring to wrest authority from a municipal body.

Arbor day was appropriately celebrated by a holiday being declared by the board of education. The songs and recitations of the children, the fine address of Mrs. Vernon Shearer, the work by Professor Cunningham, Mr. Zeltler and the tree-planting by the children all combined to make an ideal arbor day.

The eager and interested crowd indicated the appreciation of the league's effort to make Arbor day stand for more than a mere name, and it will be a day long remembered in the history of the town.

Flag day was observed with great results. Kirkwood being now a city of homes.

The debt which was incurred for the piano has been completely removed and paid in full. The per capita tax of 25 cents per each sixty names enrolled) also has been paid.

The Tallulah school was paid $5. Mrs. Hemingway, of Tallulah Falls, has received $242.49 and paid out $207.49, leaving a balance in hand of $26.82.

The local library has been established, many beautiful books for children and adults, and is now open for the league.

The junior Civic league has recently been organized, and great interest is being taken by the children.

Two sanitary drinking fountains have also been installed in the school-house.

The chairman of the sanitary committee, Mrs. J. Dunwoody, and the chairman of the school committee, Mrs. Ben Hill, have had a small dose of excellent work.

At the request of Mrs. Dunwoody, more than 100 fly-swatters have been ordered by the Kirkwood pharmacy. Members are ready for the fight for action to all who wish to help get rid of flies.

Also, a regular and systematic weekly collection of garbage has been inaugurated.

Grass is being sown in the space between the curbing and sidewalks; flowers have been planted, trees have been set out, and everywhere in Kirkwood is felt the good influence of the league.

MRS. A. R. WILSON,
Secretary Third Ward Civic Club.

Welcome From Charleston.

It gives us great pleasure today to welcome here the various clubs of this district, and perhaps a few words of one of our circle work may be interesting to you. Several years ago some of the leading ladies of this town decided to form a club to be known as the Progressive club, and for a number of years met every two weeks and discussed various things that seemed to be helpful to each other.

But by degrees they came to the conclusion that this club could be better named, as charitable and civic work was taking up a large part of their time.

It was decided to change the name to the Clarkston Civic circle. We also decided to have a different program, so joined the International Sunshine federation, which is a delightful thing, as there was no such organization in this town, although most every town of its size has a Sunshine band.

If we had kept a record of all the charitable work we have done in this town under the head of Sunshine work, we might think that we had been wasted in vain. We have fed the hungry, furnished medicine for the sick, kept out the cold and given hundreds of garments to those destitute of clothes. We had been in the habit of meeting several times in different private houses to hold our meetings, but as our circle grew we found it difficult for them to entertain, so decided to have a home of our own.

Mrs. Alice Jones, in our ability to accomplish this herculean task, but by the encouragement we received in earning the money to construct this building we have attributed much of our success. We have carried on different plans of obtaining the money, but it took us two years out-side of our regular dues to get enough ahead to make a beginning. The result justified our efforts, as we found a bank that had confidence enough in us to make us a loan to the amount we desired.

One branch of our work is the establishing of a free kindergarten, to be called the Mary E. Bryan memorial library.

We already have about two hundred books selected. Our circle is now about thirty members, but all so loyal and enthusiastic, and we have had much joy and hard labor together with love and cheer, sunshine into the homes of those who have been less fortunate than we.

MRS. ALICE P. B. ROBERTS,
President Sunshine Circle.

Home for Incurables Asso.

The Home for Incurables association was organized September 27, 1897, joined the federation in 1904. Total enrollment, 119.

The object of this association is to establish and maintain a free home for incurables for that class of patients whose diseases are pronounced incurable. The home was opened in January, 1901, in a small house located at 46 Church street. Two years later a beautiful new building was erected on Peachtree, and thus for thirteen years the work of the Home for Incurables has been patiently and steadfastly pursued.

The annual report of the superintendent of the home, made only yesterday, shows that 79 applications have been received during the year, 59 patients admitted, 20 rejected, and 5 deaths have occurred. This death rate is exceptionally low, when one considers that these are all incurable cases. We are pleased to report a fair proper treatment and nourishment are do to prolong life and ease pain.

The cost of maintaining the home for the past year was $3,467.20. When one considers that $25 a month is an inadequate yearly fund issued by the city and county for one patient in a charity, the work is dependent and carried on entirely by the generosity of the board of management, one can readily see that the receipts of the home are full of energy and vital activity.

Last year five entertainments were given, a poky show, a vaudeville show, reading by Rev. Memminger and Mrs. Blackford, and a musical performance.

The junior order of the Old-Fashioned Women built and furnished a room in the home, the palmetto club and the board of management added a new ward, besides improvement in the form of a very attractive, but substantial, fence. The yard committee is actively engaged in raising funds for improving and beautifying the grounds.

We extend a cordial invitation to all present to visit our institution and witness the beautiful work carried on there.

Respectfully submitted,
MRS. OSCAR RAGLAND.

The only time some men will admit that the world is treating them right is when someone says: "What'll you have?"

SECOND DIST. CLUBS OPEN CONVENTION AT CAMILLA FRIDAY

Thomasville, Ga., May 8.—(Special.) The annual meeting of the Women's clubs of the second district belonging to the Georgia federation will be held in Camilla on Friday, May 15. This meeting will be presided over by Mrs. H. H. Marry, of Pelham, president of the Second District federation. Delegates will go from all the clubs comprised in the district federation, the delegates appointed from the Thomasville Study class being Mrs. J. Hunter Hunt and Mrs. S. Richey, with Mrs. Taylor Pritchard and Mrs. Jack Jarrell as alternates. Mrs. E. I. Fitzpatrick, president of the state federation, will probably be suggested for the office of president, but she is absent now visiting the meetings of various district federations in the middle and northern parts of the state, whose dates conflict with the one of the second district.

The trip from Thomasville to the Second District federation are all active and progressive, and Mrs. Fitzpatrick will learn at the state federation meeting in Cuthbert last fall showed that eight new clubs had been added during the year. The Thomasville delegates will have a splendid report to give at the meeting next week of the work done by the federation, and of the already undertaken and accomplished more during the past year than in the two years and the members are full of activity and zeal in everything that is for the betterment along all lines within the scope of club work. It will be the first time the organization recognized now that federation is suggested for the civic improvement of the town or the general public welfare, and Mrs. Fitzpatrick is almost invariably heard the Study class should be asked to take charge of the conventions. The delegation accorded this earnest band of women the honor of giving the entertainment of conditions in their midst.

It is probable that the Thomasville campfire will also be represented at the meeting of Camilla, as member of the State Federation of Clubs, having been the first in the state to federate.

Biennial Delegates.

Delegates to General Federation Biennial to be held in Chicago June 9, 1914:

From the State at Large.

Mrs. Fitzpatrick, Thomasville; Mrs. Rolling Jones, Atlanta; Mrs. Harvie Jordan, Atlanta; Mrs. A. H. McCoy, Cuthbert; Mrs. H. C. Lipscomb, Athens; Miss Alice Baxter, Atlanta; Miss Rosa Woodberry, Atlanta; Mrs. J. H. Reynolds, Rome; Mrs. Nall Cooper Frederick, Columbus; Mrs. W. F. Pattillo, Atlanta; Mrs. Lyman J. Amsden, Atlanta; Mrs. C. B. Maddox, Gainesville; Mrs. Eugene B. Heard, Middleton; Mrs. W. E. H. Searcy, Griffin.

Alternates.

Mrs. W. H. Banton, Augusta; Mrs. C. F. Fryar, Albany; Mrs. W. L. Wilson, Savannah; Mrs. J. C. Black, Gainesville; Mrs. E. T. Connally, College Park; Mrs. J. W. Williams, Cuthbert; Mrs. John Donalson, Bainbridge; Miss Minnie Bridges, Dawson; Mrs. Mike Powell, Newnan; Mrs. A. Murphey, Gainesville; Miss Belle Patten, Abbeville.

Delegates from clubs holding direct membership in general federation: Mrs. Rushton Blakely, Griffin; Mrs. C. B. Marshall, Reynolds; Mrs. Nichols Peterson, Tifton; Mrs. W. M. Wikle, Cuthbert; Mrs. A. King, Cuthbert; Mrs. P. J. McGovern, Atlanta; Mrs. J. E. Watts, Atlanta.

Clubs will be represented officially in the general federation will please send names of delegates to Chicago biennial to me at once.

MRS. J. T. PATRICK,
President Georgia Federation Women's Clubs.

Kirkwood Civic League.

It is with mingled pride and pleasure that the Woman's Civic league of Kirkwood submits a report to this fifth district convention.

We are proud that we are members of a body that stands for progress and advancement as does the State Federation of Women's Clubs, and it gives us pleasure to realize the inspiration that has been meted out to each faithful worker in the Women's Civic league of Kirkwood.

The league has gained strength during the past year in many ways under the able leadership of our president, Mrs. A. G. Sherrer.

It has added to its membership, having on its roll now forty-nine names.

It has gained in effectiveness, receiving hearty response from each committee, which is made from every effort. It has reached a pinnacle of success for the majority of its members feeling a civic pride in being a part of a body that maintains such an influence for good over all Kirkwood. The majority of the members regard it as a body helpful and progressive, instead of a band of busybodies, poking into their neighbors' backyards or desiring to wrest authority from a municipal body.

Arbor day was appropriately celebrated by a holiday being declared by the board of education. The songs and recitations of the children, the fine address of Mrs. Vernon Shearer, the work by Professor Cunningham, Mr. Zeltler and the tree-planting by the children all combined to make an ideal arbor day.

The eager and interested crowd indicated the appreciation of the league's effort to make Arbor day stand for more than a mere name, and it will be a day long remembered in the history of the town.

Flag day was observed with great results. Kirkwood being now a city of homes.

The debt which was incurred for the piano has been completely removed and paid in full. The per capita tax of 25 cents per each sixty names enrolled) also has been paid.

The Tallulah school was paid $5. Mrs. Hemingway, of Tallulah Falls, has received $242.49 and paid out $207.49, leaving a balance in hand of $26.82.

The local library has been established, many beautiful books for children and adults, and is now open for the league.

The junior Civic league has recently been organized, and great interest is being taken by the children.

Two sanitary drinking fountains have also been installed in the school-house.

The chairman of the sanitary committee, Mrs. J. Dunwoody, and the chairman of the school committee, Mrs. Ben Hill, have had a small dose of excellent work.

At the request of Mrs. Dunwoody, more than 100 fly-swatters have been ordered by the Kirkwood pharmacy. Members are ready for the fight for action to all who wish to help get rid of flies.

Also, a regular and systematic weekly collection of garbage has been inaugurated.

Grass is being sown in the space between the curbing and sidewalks; flowers have been planted, trees have been set out, and everywhere in Kirkwood is felt the good influence of the league.

MRS. A. R. WILSON,
Secretary Third Ward Civic Club.

Don't grumble because you are not wealthy. There isn't any hodscenery to put scenic in your hope and no judge will hold that you were insane when you made out your will.

CITY FEDERATION OF WOMAN'S CLUBS

At the annual meeting in November the following officers were elected:

Mrs. Samuel Lumpkin, president.
Mrs. William L. Peavy, first vice president.
Mrs. Robert C. Alston, second vice president.
Mrs. J. W. Haslehurst, recording secretary.
Mrs. Alonzo Richardson, corresponding secretary.
Mrs. Estelle Garrett Baker, treasurer.
Mrs. E. Price-Smith, auditor.
Mrs. Rosa Woodberry, parliamentarian.

The federation has eighty-six clubs, with total membership approximating 8,000. The delegates were entertained at luncheon and the programs were interesting programs. Arbor day, on December 5, was observed by many of the schools. Each Baptist orphanage and others. Donations of trees and shrubs were given by some of the nurseries. Junior Civics and Uncle Remus day' was celebrated at the Woman's club building on December 9, with an attractive program of music. Reports of Junior Civic leagues, addresses by Mrs. Medi. Wilson, president of the state association, and Mr. Harrison Jones, president Junior Chamber of Commerce.

The federation took charge of the sale of the Red Cross seals for the Anti-Tuberculosis association, realizing $171.63, from the day's sale.

Co-operated with the chamber of commerce and the managers of the Child Welfare exhibit, held in Atlanta in November, 1913, for five days in white people, and the last four days for negroes. We feel the beneficial results from this exhibit are not only innumerable, but will be lasting, one of the very best will be the formation, by the chamber of commerce, of what will probably be called Civitike Johnson grass. It is an annual, has been found to be very hard to get rid of in eradication. It has been introduced from Egypt and is a most valuable hay.

Another interesting result is that revealed in following cotton with winter cover crops, the purpose being to show the value of rye and that they would grow winter cover crops the soil fertility would be kept from washing out with the winter rains, and that when turned under in the spring they will furnish organic matter and improve the mechanical condition. The seed sown in October and November of 1913 proved excellent, as catch crops and were turned under during April.

In order that a great variety of oats, the Fulghum is maturing earliest and the Appler latest, and the Red Rustproof is being emphasized for the reason that earlier varieties of oats can follow oats the greater the amount of rye, hay is produced.

Professor Fain, who is in charge of cereal work, is working out a test of important results to announce later both as to varieties and as to fertilizer experiments.

East Point Woman's Club.

The East Point woman's club of sixty-five members cleared $1,522 after all expenses $375; $10 was given to the Tallulah Falls school, $10 to the general federation, and $5 to the Talluiah Falls library.

In the Woman's club edition of The Atlanta Georgian and News, $168 for the Ella E. White Memorial fund, $168 was raised.

In keeping up the charitable work, more attention has been devoted to the needy of the town than ever, more in this line, the town has been divided into five sections, having a chairman and committee working under the general chairman.

Sixteen more trees were planted on Arbor Day, making the number planted last fall as follows: First and second prize to two prettiest yards, first and second prize to two best kept yards, best kept yards, one prize to the best kept place on each street, $5 premium was taken in the beautifying of lawns and premium of $5 was given for best business. The annual clean-up day practically the result of the work

COLLEGE PARK—IDEAL HOME CENTER

This Little City Has Been Designated as the "Leading Suburb" of Atlanta.

BEAUTIFUL, HEALTHFUL, GOOD SCHOOLS, CHURCHES

College Park is pre-eminently a "home" city. It has all the features that the right kind of a home requires. It combines in a way peculiarly attractive the essentials and the desired comforts and advantages.

The situation of College Park is really beautiful and healthful. Built upon a high ridge—the foothills of the Blue Ridge mountains—it commands magnificent views of the surrounding country. Stone Mountain, some twenty-odd miles distant, is plainly seen from many points. College Park is 50 feet higher than Atlanta—and Atlanta is the second highest city of over 100,000 population in the United States.

College Park is only seven miles from Atlanta, and is easily accessible by train or trolley. The trolley service is very satisfactory—ten-minute schedule, 5-cent fare, 25-minute ride. A great many College Park folks go into Atlanta every day to business.

RAILROADS

College Park is on the Atlanta and West Point railroad, which connects directly with all the main lines north and west. You can get into the Pullman at the College Park station and never budge from it until you get to New York or New Orleans. This is of particular convenience and advantage to the students of Cox College and the Georgia Military Academy. It's so much handier than having to change cars, recheck baggage, and so on.

At present College Park is the terminus of the Atlanta-Fairburn interurban line. This will, a bit later, extend on into Atlanta, thus giving College Park additional transportation facilities.

CIVIC IMPROVEMENTS

All the comforts and conveniences of a big city are already in use in College Park or are being put in rapidly. The streets are broad and beautifully shaded, some already charted, others now being graded and paved and tile sidewalks put down.

The water supply of College Park comes from an immense artesian well 132 feet deep. The water comes 400 feet through solid granite. Chemical analysis shows it to be as pure and fine as any in Georgia. Elsewhere on this page is shown the water tower and power plant. The water, light (electricity) and sewer systems are all municipally owned and operated.

A franchise is now pending before the city council for the installation of a gas plant for College Park. As soon as this is granted work of construction will be begun and pushed rapidly. Within the next few months College Park will be cooking, heating and lighting with gas.

College Park is right on the job when it comes to business. She has strong, progressive concerns in every line of commercial activity, and is making good money for the stockholders. She has her own bank and newspaper.

The Bank of College Park is a strong institution, owning the block in which they are located. As is also the postoffice. The officers of this bank are J. H. Longino, president; W. S. Cox, vice president; G. T. Longino, cashier.

CHURCHES

Five denominations have churches in College Park—Methodist, Baptist, Presbyterian, Episcopalian and Christian. These are all in flourishing condition, occupying comfortable, artistic buildings and doing much good in the town.

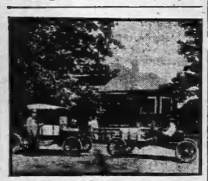

HOME OF DR. C. M. CURTIS.
Leading Physician of College Park.

WHERE COLLEGE PARK WORSHIPS—FIVE OF HER PRETTY CHURCHES



Methodist. Episcopal. Baptist Presbyterian. Christian.

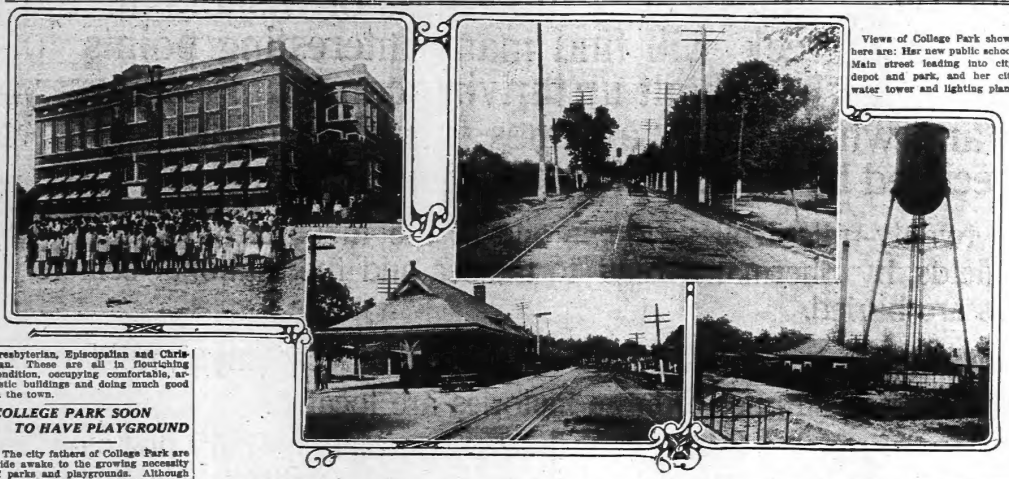

Views of College Park shown here are: Her new public school, Main street leading into city, depot and park, and her city water tower and lighting plant.

COLLEGE PARK SOON TO HAVE PLAYGROUND

The city fathers of College Park are wide awake to the growing necessity of parks and playgrounds. Although practically every residence in the city has its own beautiful lawn and large yard, yet the council realizes that in days to come, when College Park reaches the age and size of some of her sister cities, a public playground and park will be a necessity.

Prompted by a desire to properly prepare for this day, the council is now considering the purchase of an entire block near the center of the city, which will be made into a beautiful park and playground. Just when the deal will be consummated is not yet determined, but it is a foregone conclusion that at no very distant day College Park will have one of the prettiest playgrounds for her children of any of Georgia's smaller cities.

The council recently granted a request from the ladies of the town, and has joined with the Woman's club, to make a temporary park of a small tract of ground near the depot, and this will be fitted out with swings, benches, etc., and otherwise made attractive.

FIGURES SHOW GROWTH OF COLLEGE PARK

That College Park is growing rapidly is an undisputed fact—the census figures show that. In 1909 the population was only 459, in 1910 it increased to 2,176 and in 1913 was 2,700, and continues to grow. Every month sees new people coming to College Park, buying homes, going into business, making money. It is a thoroughly delightful place to live, and the people are charming.

Really values in College Park are reasonable. You can own just as elaborate or as modest a home as you like. If you want to invest in real estate, you'll find College Park dirt a sure winner. The values are not inflated—you may not make a million in a minute. But it's sure. You won't lose.

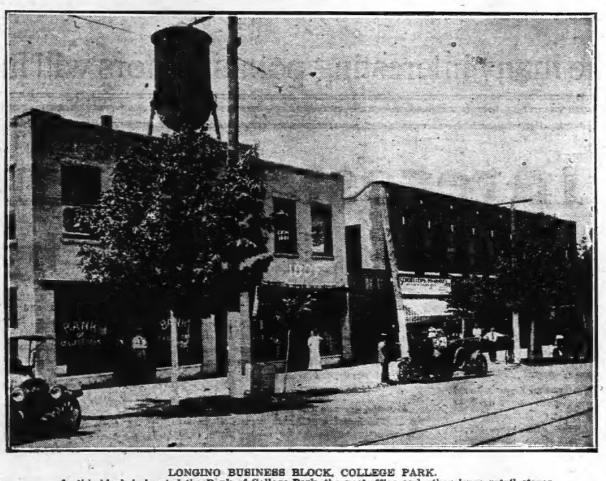

LONGINO BUSINESS BLOCK, COLLEGE PARK.
In this block is located the Bank of College Park, the post office and other large retail stores.

FIRST TO ENGAGE IN REAL ESTATE IN COLLEGE PARK

One of the first men to locate in College Park, when the town began its existence twenty-one years ago, was I. C. McCrory.

He began his work there handling real estate, and it is said there is hardly a piece of ground in or around College Park that he has not handled in some way since the beginning of this little suburb.

Mr. McCrory deals not only in College Park real estate, but handles large and small acreage, and has put through a number of deals involving large tracts of farm lands throughout the south.

He also does a loaning business and handles fire insurance.

Mr. McCrory is one of the substantial citizens of the town, and takes a keen interest in all things that mean the growth and betterment of his section.

A City Absolutely Free From Smoke of Manufacturing Plants.

A LIVE CITY COUNCIL AND BOARD OF TRADE

CITY OFFICERS AND COUNCIL OF COLLEGE PARK

The high degree of municipal efficiency reached at College Park has been achieved by the following wide-awake officers:

Byron S. Hule, mayor.
E. O. Williams, city clerk.
R. A. Wright, treasurer.
Councilmen—E. Z. Adams, Thomas M. Kener, F. D. Cooper, Baynard Willingham, Edward J. Walker, J. A. Sewell.

There are no factories in College Park. It is essentially a residence suburb and is clean and fresh and airy. No factories are allowed within the corporate limits of the town.

SCHOOLS AND COLLEGES

When it comes to educational facilities, College Park takes her place in the front rank of southern cities. Her fame as an educational center has long since gone abroad, and her colleges are among the leading institutions of learning in the south.

Cox College and Conservatory for girls and young women offers all advantages of high standard college work and exceptionally fine musical study.

The Georgia Military Academy for boys provides for the best physical and military training in addition to the excellent literary courses.

College Park is justly proud of her public school system. There are two grammar schools for children and a splendid high school for older boys and girls. The new high school building has just been completed at a cost of $12,000, and is a source of great pride to the citizens.

LIVE BOARD OF TRADE FOR COLLEGE PARK

College Park's advantages and facilities are being strongly boosted and splendidly advertised by the board of trade. This organization comprises most of the strong, representative men of the town and is doing excellent work for the good of the city and the citizens. They are alert, aggressive workers and are achieving notable results in the upbuilding of College Park.



THE GREAT ORGAN AT COX COLLEGE.

The three manual concert pipe organ in Concert hall is considered to be the largest and sweetest-toned instrument built for any woman's college. Most of the pipes were made by Hook & Hastings, of Boston, and a number were imported from France. This is only one of the many interesting features of the conservatory department at Cox College and Conservatory, College Park, Ga.

INTERIOR COLLEGE PARK PHARMACY.



"THE SHOP OF QUALITY."
One of the prettiest drug stores in any suburb. Owned and managed by C. G. Adams, one of the progressive young business men of College Park.

Really, girls, it is more important that your sweetheart has a good job than that he has a grand manner; but you needn't believe it if you don't want to.

The old-fashioned girl who steamed her face over a washtub had more roses in her cheeks than the modern princess who patronizes a Beauty Parlor.

One of the surest things in this world is that every exclusive family tree has borne some "bum."

When a man goes hunting for trouble he needn't take a dog along. He can find it himself.

(Advertisement.)

GMA

GEORGIA MILITARY ACADEMY

College Park, Ga. (Near Atlanta)

No Parent Has the Right to do Any Guessing About the Selection of a School For His Boy.

There's Too Much at Stake

It isn't merely a matter of what the boy may learn at school, or how, or how much. It is teaching the vastly more important things in life that is the unwavering end toward which this school aims.

Truth, Right, Self Control, Obedience to Constituted Authority and Patriotism.

The GEORGIA MILITARY ACADEMY is the most splendidly equipped boy's school in the South. Not only is your boy taught by competent teachers, but his associates are *clean* boys and his home life one of comfort.

Classed A by the U. S. Government and designated one of the six Honor Schools of America. Military Department under active Army officer.

Let us send you full information about the place, the studies, our care in case of sickness, and our methods of making *men* of your boys.

COL. J. C. WOODWARD, A. M., President,
COLLEGE PARK, GEORGIA.

BURNS TO ANSWER CONTEMPT CHARGE

Following the Testimony of Annie Maud Carter, Detective Is Ordered to Appear Before Judge Hill Tuesday.

Detective William J. Burns has been cited by Judge Ben Hill to appear before him next Tuesday morning at 10 o'clock and show why he should not be adjudged in contempt to court for sending Annie Maud Carter, the negro witness, out of the jurisdiction of the court.

Burns' chief aide, has been cited to appear at the same time. This action came at the close of the examination Saturday morning of the Carter woman by Solicitor Dorsey before Judge Hill.

A rule nisi was issued against Burns and Leben. Burns is now in New York. Leben is still in the city under $1,000 bond for appearance before the grand jury when it takes up next week the bribery and coercion charges in the Frank case.

The Carter woman was brought into court Saturday morning to explain her tour of the country immediately after signing the sensational affidavit for the defense, accusing Jim Conley of confessing Mary Phagan's murder.

When she told Judge Hill that she had been sent away from Atlanta under direction of Detectives Burns and Leben, and that, on one occasion, she had been supplied with $5 pocket money, the rule nisi was issued.

Two attorneys appeared in court to represent the negress. One was Tillou von Nunes, and the other George Gordon. When asked by the judge who was her counsel, the woman pointed out Nunes. Mr. Gordon stated to the court that he had been employed to represent the woman by Isaac Hinds.

Under examination of Judge Hill, the Carter woman told of being conducted on her tour part of the way by a man known as "White," who carried her to New Orleans. In New Orleans she met a negro operative of the Burns agency. She said that the start of the trip was made from Atlanta to Union City in an automobile in company with Detective Leben. She also visited Montgomery and Chicago on the trip, she stated, seeing Attorney Herbert Hinds in Montgomery. She denied, however, that Hinds had supplied her with money in the Alabama city.

The Carter woman is being held under bond of $2,000, which was raised from an original amount of $500 in a case against her that was pending in the courts before her connection with the famous Frank case.

Prosperity.

(From Life.)

"I hear there is going to be a congressional inquiry into Packmay's business."

"I had no idea he was so prosperous as that."

A SURE WAY TO END DANDRUFF

Stop Falling Hair and Itching Scalp—At Once.

There is one sure way that has never failed to remove dandruff at once, and that is to dissolve it, then you destroy it entirely. To do this, just get about four ounces of ordinary common liquid arvon from any drug store (this is all you will need), apply it at night when retiring, use enough to moisten the scalp and rub it in gently with the finger tips.

By morning most, if not all, of your dandruff will be gone, and three or four more applications will completely dissolve, and entirely destroy every single sign and trace of it, no matter how much dandruff you may have.

You will find all itching and digging of the scalp will stop instantly, and your hair will be fluffy, lustrous, glossy, silky and soft, and look and feel a hundred times better.

If you value your hair, you should get rid of dandruff at once, for nothing destroys the hair so quickly. It not only causes the hair to shrink and fall out, but it makes it stringy, straggly, dull, dry, brittle and lifeless, and everybody notices it.

ASTHMA

Hay Fever, Bronchitis, Croup or Cough

RELIEVED INSTANTLY BY THE

Gouaux Remedies

A liberal sample sent on application. Write today. Relief absolutely guaranteed.

ESTATE OF P. GOUAUX, Dept. Houma, La.

For sale at JACOBS' PHARMACY CO.'S 11 stores. Gem Cafeteria, 22 Marietta Street.

Mr. and Mrs. G. F. Cannon Were Married at Home

It has been learned by The Constitution that a story published in this paper on June 17, headed, "Mountain Lovers Marry in Auto and Drive Here on Wedding Trip," was partly erroneous. The contracting couple, Mr. and Mrs. Gordon F. Cannon, who now live in Bell Ground, Ga., were done an injustice, and The Constitution takes pleasure in correcting the story.

It was stated in the story that Mr. and Mrs. Cannon were married in the automobile, which was in error. The marriage was held at home. They were on their journey from their wedding on a brief visit to friends. Both Mr. and Mrs. Cannon are popular residents of Bell Ground and are highly respected by the community.

Atlanta Chapter, U. D. C., Delivers Medals Thursday

On Thursday afternoon at 3:30 o'clock the Atlanta chapter, U. D. C., will deliver the medals won by essay contestants. Mrs. William Martin, president, assisted by Mrs. J. Loyd Tenafard, chairman medal committee, will deliver the seventeen medals offered by the chapter to the different schools for the best essays on "Famous Georgia Battles in the War Between the States." The winners are:

North Avenue Presbyterian School.

E. G. McCabe medal, won by Annie Winship Bates. Honorable mention, Mamie Powers and Helen McCarthy.

Peacock-Pierce.

Clement A. Evans medal, won by Henry Jackson. Honorable mention, Richard Lee Hickey and Haralson S Argo.

Immaculate Conception.

Mrs. W. S. Coleman medal, won by Mittie Engleman Laffate. Honorable mention, Olga Peters and Lucile Pease.

Marist College.

Mrs. William McCarthy medal, won by Andral Bratton. Honorable mention, Eugene Oberdorfer, Jr., and Ellsworth C. Simmons.

Miss Woodberry.

Mrs. William Fort Williams medal, won by Minnie Gilbert. Honorable mention, Mary Snyder and Pauline Burk

Miss Hauss.

Children of Confederacy medal, won by Jewell Kelley. Honorable mention, Claire Jones and Emma Foddrill.

Sacred Heart.

Atlanta chapter, U. D. C., medal, won by Marjie Stringfellow. Honorable mention, Marion Williams and Catherine Brady.

Washington Seminary.

Atlanta chapter, U. D. C., medal, won by Sarah Clement. Honorable mention, Margaret Horton and Lois Macintyre.

Boys' High.

John King Ottley, Jr., medal, won by Wallace Zachry. Honorable mention, Frank G. Thomas, Jr., and William Eddleman.

Tech High.

Mrs. James Bedell medal, won by Richard Arnold. Honorable mention, Clarence Pearce and William B. Hancock.

Fulton County High.

Kathleen Fennell medal, won by Bertha Thompson, tenth grade of the Ben Hill school. Honorable mention, Emma Lou Latham, tenth grade Center Hill school; Laura McMillan, ninth grade Center Hill school; Musa Hardy, ninth grade Ben Hill school.

Fulton County Eighth Grade.

Camp 159, U. C. V., medal, won by Mamie Alma Yancey, Lakewood Heights. Honorable mention, Ruth Parker, Center Hill.

Fulton County Seventh Grade.

Camp 159, U. C. V., medal, won by Ada Augusta Hedges, Ben Hill. Honorable mention, Lorene Moody, Ben Hill.

Eighth Grade City Public School.

Mrs. A. McD. Wilson medal, won by Lucile Smith, Battle Hill school. Honorable mention, Bella Clein, Fair street school.

Seventh Grade City School.

Mrs. E. L. Connally prize, $5 in gold, won by Virginia Kelley, Peoples Park school. Honorable mention, Lucile Carlyle, Pryor street school.

Special Prizes.

Virginia Powell prize, $5 in gold, to eighth grade Tenth street school, won by Eugene Hinton.

Elizabeth White prize, a spoon, to Inman Park seventh grade, won by Edward Pittman.

Cox College Commencement Presents a Brilliant Program

The birds in the trees and the blooming rosebushes, making now a beauty spot of the grounds around Cox college, were frenzied in the songs they were singing the last few days, for they tried to rival the joyous music within the college, where one hundred and twenty young voices, blended in a varied program, marking commencement days. In wing of the building were the pianos, all in use as the musical programs were rehearsed. In another department young were being sung and choruses rehearsed, while off in another part where the domestic science class were learning their last lessons before vacation time, were many pretty girls, sleeves rolled up and their hands buried in dough as they sang over the good biscuits they were learning to make.

For the same fingers which an hour before had interpreted Chopin and Mozart on the piano keys were an adept in kneading the breadstuffs, it being one of the features of the college curriculum to combine the cultural and practical branches which are necessary to equip a young woman for life.

In the long drawing rooms a group of pretty girls whose complexions reflected the tints of the rose, wore long Greek gowns, and rehearsed for the play presented Friday evening, and then like so many Portias were the young women closeted in another room, who were looking up references for the last notes of their duties as the all-absorbing topic of "woman's suffrage."

In the library were many who were still making for the last questions in their final examinations, while on the third floor of the building was the art exhibition, where specimens of students' work testified to the care given that department of college work.

Department of Household Economics.

And while this on the part of the pupils indicated the life of the institution, there were plans being admired by the girls which showed the new department of household economics, which will include the department of domestic science and make of it one of the most complete in the program of southern colleges at the fall opening in September.

The Dramatic Department.

In line with the world-wide interest now in the study of the drama, the May program in the commencement plan was presented by the class in expression who gave an arranged interpretation of the Antigone, which was highly creditable. The cast included Misses Georgia Atkinson, Osa Critz, Marguerite White, Lalia Thompson, Eugenia Chapman, Mary Louise Jackson, Martha Green, Wyolene Nance and Mame Lucius. In the Greek chorus were Misses Maud Sewell, Zie Huie, Jennie Philipps, Lucile McWhorter, Mary L. Jackson, Aline Chapman, Elien Goodrich, Marie Fennell and Grace Holmbreck. The play was given in the college chapel, and the stage presented a beautiful out-of-door scene, with the columns, a mile of mellow architecture forest and mountain laurel adding ornate effect.

Saturday evening the bright numbers of a musical program formed an interesting entertainment, and there was the exciting debate between the two literary societies the Philoskian and the Lanier. The young women participants were: Affirmative, Misses Irene Singleton Eugenia Chapman; negative, Eunice Glaudie, Wyolene Nance; Miss Jennie Philipps acting as chairman. The arguments brought forth an hour's discussion, and the originality of the thinkers, their knowledge of logic and their very good theories and ideas pertaining to the ideals of women

The musical program interspersing the argument was contributed to by the Misses Zeda Bell, Cecile Jones, Ellen Goodrich, Helen Daniels, Carrie Mobley, Margaret Edwards, Annie Hill, Annie McCraw, Edna Heard and May Porter. These young women were among the honor pupils in the musical department of the college, one of the most complete in the south.

Baccalaureate Sermon Today.

The baccalaureate sermon, one of the marked events of commencement, will be preached this afternoon at 4 o'clock in the college chapel by Rev. L. R. Christie, of Columbus, Ga. Flowers from the college grounds will decorate the rostrum and the music of the afternoon will be furnished by the college choral societies. Many of the alumnae of the college will be present, members of the faculty and prominent citizens from College Park and Atlanta. The members of the student body will wear white and the occasion will be deeply impressive.

Graduating Address.

The graduating address will be made Monday evening in the college chapel by Hon. Thomas S. Hardwick, of Georgia. Previous to the address, members of the senior class will contribute to the program as follows:

Two pianos, four hands, "Il Trovatore" (Verdi); first piano, Miss Pauline Trimble; second piano, Miss Helen Martin. Address of welcome, by the president, Miss Irene Singleton. "Happy Song," for soprano (Del Riego), Miss Martha Greene. Essay, Miss Martine Williams. "To the Class of 1914," Master Lester Brown. Essay, "Believe and Achieve," Miss Lelia Thompson Reading, "Parthenia," Miss Annie Thrasher. "Will o' the Wisp," for soprano (Sprose), Miss Cecilie Jones. Hungarian rhapsody, No. 10, for piano (Liszt), Miss Eugenia Chapman. Organ solo, Miss Norwood Bell.

On Tuesday evening following a program of music and dramatic recitations there will be the conferring of degrees and certificates. There will be eight qualifying for master of arts degree, eight is bachelor of arts, one is bachelor of literature, eight certificates in music, one in art and six in Bible study. The program preceding the conferring of honors is contributed to by both the faculty and the students of the conservatory of music, the pupils being: Misses Eugenia and Alleen Chapman, Julia Purser, Ellen Goodrich, Wyolene Nance, Jennie Philipps, Onal Bonvart, Carrie Mobley, Miriam Madden, Lucile McWhorter, Marguerite Edwards, Allie Purser; from the faculty, Mr. Charles A. Sheldon, Jr., Mr. Walter P. Stanford, Mr. Wilford Watters and Mr. George Lindner.

TWO LIVES WERE LOST IN BIRMINGHAM FIRE

Birmingham, Ala., May 9.—Two lives lost, Moody Chilsers, a meter department superintendent, and Henry Keyser, manager of the print department, maker of blue prints, and property damage to the amount of $175,000, was the by-blaze that destroyed the four-story building occupied by the general offices of the Birmingham Railway, Light and Power company and the wholesale notions house of Johnson Bros.

The roll counted this morning elicited the information that all employees had been accounted for, though during the night the belief was expressed that three or four girls were victims of the blaze besides a man or two. Exactly what caused the fire can't be stated, though there is no doubt the start was in the basement. Chief of Fire Department Bennett says that gas had much to do with the rapidity and intensity of the blaze.

FORMAL ANNOUNCEMENT IS MADE BY SPEER

State Treasurer Offers for Re-election on Record He Has Made.

State Treasurer W. J. Speer, who has made a splendid and widely commended record as custodian of the state's finances, today issues formal announcement of his candidacy for re-election to that office subject to the August primary. Mr. Speer's announcement is brief and to the point, bearing his candidacy wholly upon his record and experience in the office. He says:

"To the People of Georgia: I am a candidate to succeed myself as state treasurer, subject to the action of the democratic primary.

"My candidacy is based strictly upon my record and experience in this office, which are well known to the people of Georgia, and which I trust has been satisfactory. If, in your opinion, the management o the state's finances under my administration for the past several years has been faithful and efficient, I would greatly appreciate your indorsement at the polls in the coming primary.

"Thanking you for the support and confidence extended me heretofore, I earnestly solicit your future kind consideration of my candidacy in the present campaign.

"W. J. SPEER."

AVERAGE WAGE RATE SHOWS AN INCREASE

Washington, May 9.—The average rate of wages per week in forty of the leading cities of the United States for more than sixty of the principal industries was higher on May 15, 1913, than on May 15, 1913, with the single exception of the mill work carpenters, which showed no change, says a statement issued today by the bureau of labor statistics. The greatest average increase was for marble setters, which was 6.6 per cent.

Of the more important trades the following increases in weekly rates of wages between May, 1913, and May, 1913, are given.

Brick layers, 1.7 per cent; carpenters, 1.7 per cent; hod carriers, 1.3 per cent; painters, 4.2 per cent; plasterers, 4 per cent; plumbers and gas fitters, 3.1 per cent; structural ironworkers, 2.6 per cent; stonecutters, 2.2 per cent; tron molders, 5.3 per cent; compositors (newspapers), 2.7 per cent.

GLASSLESS MONOCLES WORN BY SHRINERS

Monocles promise to be one of the most popular features of the Shriners' convention. They are called "Shriner monocles," and, instead of being attached to the wearer by the regulation black ribbon, are supported with a broad band of red silk. This is prevented from getting under the wearer's ears by an ornamented slide, bearing the Shriner insignia.



Photo by Davis & Winn.

COL. F. J. PANON,
Wearing one of the "Shrine Monocles."

From present indications, it looks as though the Shriner monocle would exceed the Shriner fez in popularity. In the first place, the decorative feature of the fes are doubtful. Unless a man's countenance is naturally adapted to it a fez is apt to give him a singularly inhuman appearance. The monocle, on the other hand, not only has no deleterious effects upon the wearer's face, but, in nine cases out of ten, may be depended upon to add an air of distinction.

Furthermore, there is a large percentage of the population which can not wear fezes because its hair gets in the way. This portion can wear monocles, though; and, in London, Paris, New York and various other foreign cities, has been wearing them for some time. If you don't believe it ask a representative. She'll know, and it isn't a bad bet that she'll take advantage of the convention to get in the swim.

The Shriner monocles, being for decorative purposes only, are not equipped with ground glasses. They are just plain, everyday windows, and are guaranteed to neither help nor hurt the eyesight

WHITEHALL ST. WINDOW HAS UNIQUE DECORATION

In the long line of display which has eclipsed anything ever set attempted in the way of decorating a city, one of the most interesting spots is Davis & Freeman's window on Whitehall street. It is worth seeing from an artistic standpoint, and is unique in originality. The enameled coin jewelry is something new and certainly interesting. Attractive stick and silver handles—Mister Possum wearing a Shrine cap, and the words of "Auld Lang Syne" on one side, and the words and music to the first line of "Dixie" on the other side—show what enterprising Atlanta can do in the way of furnishing attractive souvenirs for guests

Texas Bars Oil Concern.

Austin, Texas, May 9.—The Pierce Oil corporation, a Virginia concern, is not entitled to receive a permit to do business in Texas, according to an opinion today by State Attorney General T. S. Lonnes. The opinion was in reply to the company's request for a permit to enter Texas. It will be based on the claim that the Pierce Oil corporation is the successor of the Waters-Pierce Oil company, which was ousted from Texas in 1907 for violation of the state anti-trust laws. The company will now carry its request to the state supreme court

If You Take Too Much Calomel You Will Bring On Rheumatism

Calomel Attacks the Bones and Develops a Painful Mercurial Rheumatism.

JACOBS' LIVER SALT is better than calomel. And every dose of calomel that you take is putting mercury into your system, and mercury is a powerful chemical which attacks the bones and causes a gradual wasting away, necrosis of the bone, or mercurial rheumatism, the most painful and the most dangerous form of rheumatism.

JACOBS' LIVER SALT beats calomel every way. It contains no mercury; it flushes the intestinal canal and bowels and cleanses them of all sourness and undigested waste; and it dissolves the uric acid poison which has generated from the fermenting food that has lain in the stomach, and passes it off in the urine, thus removing the cause, which has poisoned the blood and clogged the liver and the liver itself resumes its normal activity

The action of JACOBS' LIVER SALT is quick and mild. It contains the same sulphates that are in the system to digest food, stimulating their defining and consequently it combines easily with the juices of the stomach and acts naturally, without griping, causes no nausea.

We claim that JACOBS' LIVER SALT is the best liver stimulant made. If you are bilious it will cure you. If you are well, take it and be well, for everyone's liver is apt to get sluggish occasionally, and prevention is always better than cure. A glass of JACOBS' LIVER SALT EFFERVESCENT WATER with your breakfast is a fine every morning habit—try it. One-half pound jar, 25c. Jacobs' Pharmacy Co., Atlanta, Ga., and all druggists.—(adv.)

Stop--Look--Listen

Do you fully realize just how the streets will be crowded during the two big parades next Tuesday? Think of 150,000 people all trying to see this—the biggest parade ever known! Avoid chance of crowding and pickpockets. Have a comfortable seat reserved, in a safe stand, where you can view these two big occasions from the very best point of vision. Don't delay. Get your ticket NOW, from CASE & COTHRAN, 1507 Candler. Ivy 4522, or at the stand, located between Cain and Harris, on the shady side of Peachtree, or at Pitts' Cigar Stand in the Candler building. These seats positively are reserved. There will be ushers and other attendants to assure everyone that the seat you buy will be saved for them. The price is $1.00 for each parade.

Social and Business Success

Depends on the quick brain, the sparkling eyes, the personal appearance, the good impression created by the individual.

Sluggishness, inattention, a muddy complexion, a foul breath constitute a practically insurmountable handicap.

They indicate that the individual has been careless with the most important thing in his or her life—Health.

MOZLEY'S LEMON ELIXIR

For 42 Years The Standard Home Remedy

will get you well and keep you well. Is a scientific preparation, compounded according to the most successful prescription of the famous Dr. Mozley. Purifies the blood by stimulating the liver and cleansing the system. Relieves constipation, banishes biliousness, corrects sour stomach, puts the strength of health into the body and the joy of life into the heart.

Get a bottle of Mozley's Lemon Elixir
Today of any druggist. Two sizes, 50c and $1.00. Take it according to directions and be well and happy.

Spring Time Is Elixir Time
MOZLEY LEMON ELIXIR CO., Atlanta, Ga.

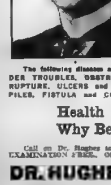

The Successful Specialist

Is the Result of Special Preparation, Ripe Experience, Natural Ability and Adequate Equipment.

My large and growing practice has been built upon a reputation of merit, being the right thing in the right way hundreds upon hundreds of times with great success. It will pay you both in time and money to consult me free and learn the truth about your condition before you place yourself under the care of any one. I am no specialist in the sense of being confined to any line of practice, but am a thoroughly educated and experienced physician and surgeon, a graduate of two medical colleges, and have an unexcelled clinical experience of many years. I am a member of the leading medical societies, and have an honorable standing before the profession. I am a hospital specialist, and have had charge of the surgical and medical departments of two of the largest hospitals in the South. I am a member of the staff of one of the largest hospitals in the State of Georgia. I am a member of the staff of one of the largest hospitals in the State of Georgia. I am a member of the staff of one of the largest hospitals in the State of Georgia

PA'S IMPORTED SON-IN-LAW

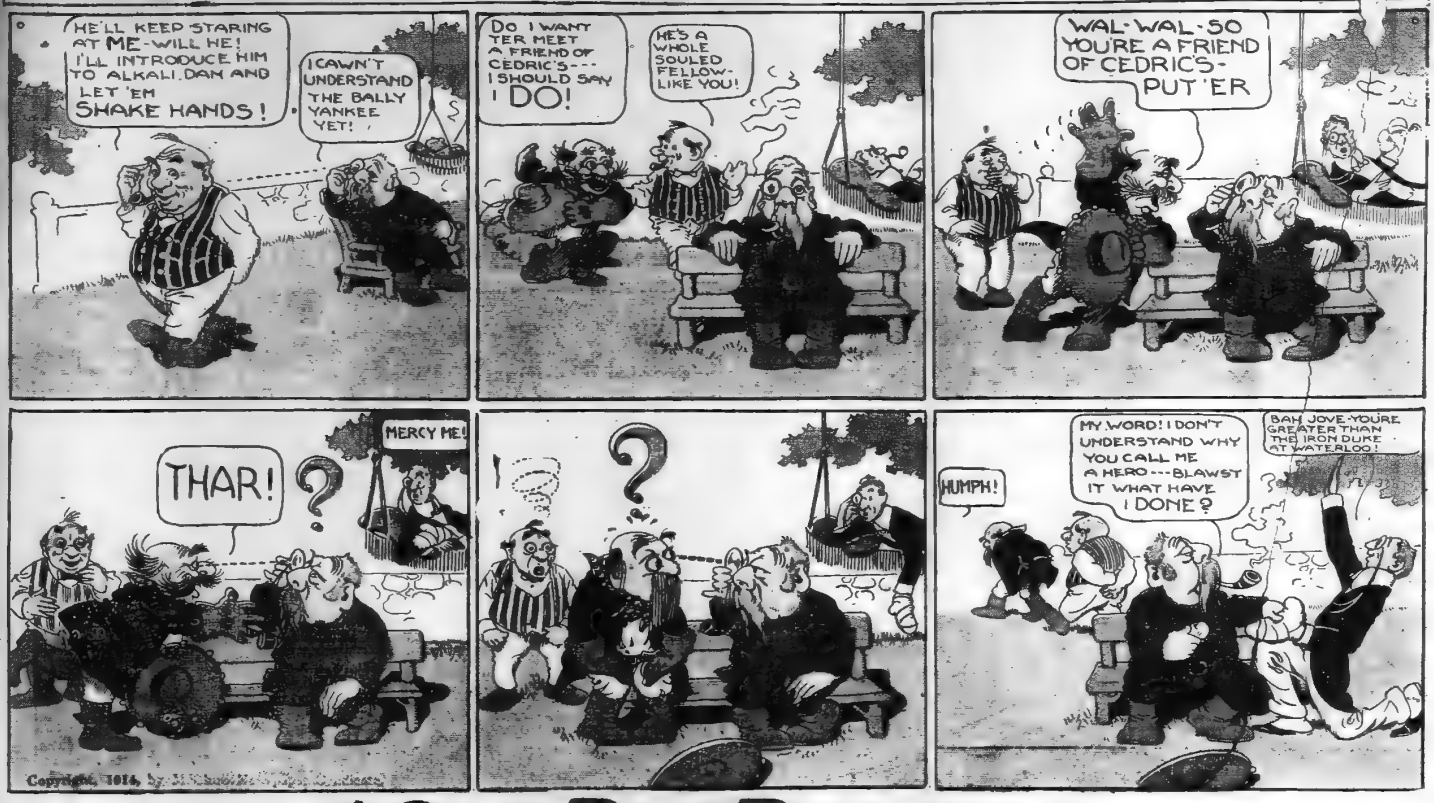

"OLD POP PERKINS"

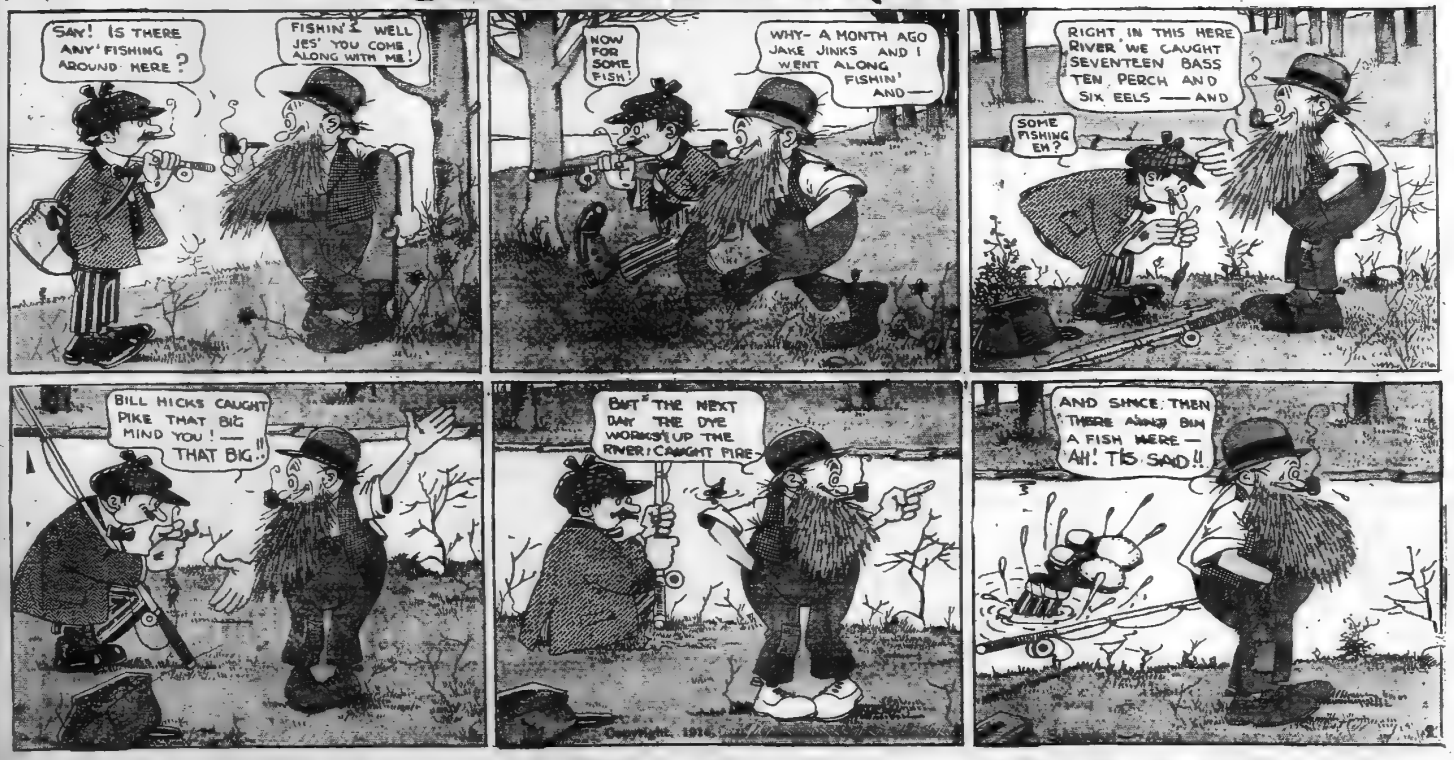

NEGRO QUESTION CAUSES BREACH

Race Issue Results in Trouble at Southern Sociological Congress — Negroes Got Too Many Seats.

Memphis, Tenn., May 9.—A breach between officials of the Southern Sociological congress and the local committee on arrangements over the question today of seating negroes on the convention floor resulted late today in a decision to hold the closing session of the congress tonight at the First Methodist church instead of the theater, where previous sessions had been held.

According to members of the local committee, the convention officials had agreed that if negro delegates were permitted to use a section of the floor, only delegates would be allowed to occupy the seats. They claimed this agreement was disregarded and negroes generally were given seats and on Friday night, when the charities and corrections delegates met with them scores of white delegates were unable to obtain seats.

The sudden action of the congress heads in changing the meeting place for tonight came on the heels of a resolution adopted by a local committee today and submitted to the congress, in which it was urged that in future sessions the first floor of the theater be reserved for white people. The action does not apply to the National Conference of Charities and Corrections, at whose sessions the colored delegates occupy seats on the floor.

Houston, Texas, was recommended for the 1915 meeting place by the time and place committee of the congress today. Final action on their recommendation must be taken by the executive committee within three months and this committee also will select the time for holding the next congress.

Inter-Racial Interests.

With the delegates of the Charities and Corrections conference as their guests, the closing meeting of the Sociological congress was given over to the subject of "Inter-racial interests." Dr. J. H. Dillard, chairman of the committee on race relationships, presided. The speakers included Dr. W. D. Weatherford, of Nashville, and R. R. Moton, a well-known negro educator of Hampton, Va. Dr. Samuel C. Mitchel, of Richmond, Va., who was also on the program, was unable to be present.

Moton, who was first speaker, handled the subject, "The Common Industrial Life."

"The white south," he said, "for its own interest if no other, should strive to make the individual relation which exists between the races more general and to make the large mass of negro workers happy and contented.

"I think the two races in the south deserve to be congratulated. The negro because notwithstanding all the circumspection and injustice he may have suffered, has not become embittered and does not hate the white race, and the white people because, in view of all that has been said and done, they have not lost their desire to help the negro."

Work for Defectives.

Motion pictures illustrating the work for "defectives" featured the general session today of the National Conference of Charities and Corrections, the subjects being provided by the Cleveland, Ohio, delegation and by Alexander Johnson, Vineland, N. J., chairman of the committee on defectives.

In his report as chairman, Mr. Johnson declared that the states of the union in their methods being put in full operation, means that the task before her then and most economical for the community.

"If those of us who have been working with the defectives for many years are right," he said, "the demand is growing," said Mr. Johnson.

"Many of the methods of prevention, although difficult, are plainly recognized, and every year that passes with out these methods being put in full operation, means that the task before us is made more difficult.

As to Sterilization.

Although sterilization has been legalized in thirteen states, Mr. Johnson declared it is not in practical use and at present seems to be so far ahead of public opinion as to be unavailing.

The researches into defective-delinquent class, he asserted, are giving a better understanding of delinquency and no juvenile court today is properly equipped unless it has a trained psychologist on its staff.

Dr. William Healy, director of the Juvenile Psychopathic institute of Chicago, ill., discussed psychology in connection with the juvenile offenders law, calling attention to what Mr. Johnson.

"Through the part psychology, in its practical applied clinical aspects, plays in court work, Mr. Healy said, there is no escape from the basic fact that conduct and social behavior is a product of the mental life of the individual.

Looks Like a Winner

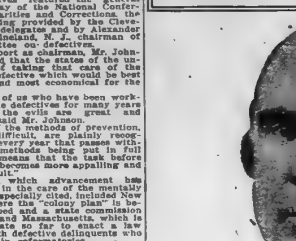

T. J. HIGHTOWER, JR.

Recount in fifth ward indicates that he will be next county commissioner, instead of Charles G. Turner.

Dairy Inspector's Report for Month

Butter fats: The law requires that the milk contain as much as 3.6 per cent butter fats. Rich milk will contain as high as 5 per cent and 6 per cent.

Bacteria: Fresh, clean milk will contain less than 10,000 bacteria per cubic centimeter. The law allows as many as 100,000 per cubic centimeter.

Temperature: Milk should be kept below a temperature of fifty degrees or it may become dangerous. The law requires that all milk be delivered at a temperature below 55 degrees.

The accompanying list gives the section of the city in which each dairyman delivers, and the consumer can easily tell which man is producing the best milk in their section of the city. Milk with a high bacterial count should be especially avoided.

TUBERCULIN TESTED DAIRIES RETAINING MILK.

The following report gives the average butter fats and bacterial count for the month:

Name and Location of Dairy.	Butter Fats. P. C	Bacterial Count.	Insp.	Outline of Delivery Route.
Beuchler's dry farm, C. H. Beuchler, Ivy 7214-J.	Average 3.5	2,200	38	Piedmont avenue, Ansley Park, Peachtree, Ponce de Leon.
Garmont farm, Captain E. & Gay, Ivy 7882.	Average 4.8	12,500	42	Ponce de Leon, Peachtree, West Peachtree
J. W. Key, Ivy 7821-J.	Average 4.2	14,000	46	Ansley Park, Myrtle, Piedmont, Juniper, Peachtree.
W. A. Whiteside. Ivy 7232-J.	Average 4.5	17,000	47	Myrtle, Piedmont, Ponce de Leon, Spring, Peachtree and W. Peachtree.
Andy Cook. Main 4677-J.	Average 4.2	15,000	46	Grant Park section.
L. Cox. E. Atlanta station.	Average 4.6	19,100	44	S. Boulevard, Kelly, Fair, Glenn and Cherokee.
Glendale Dairy, C. E. Scott, Decatur 210	Average 4.2	20,000	44	DeKalb avenue, Courtland, Cain, West Peachtree.
W. O. E. Wilson. Ivy 4742.	Average. 4.6	24,000	47	Ansley Park, Piedmont and Peachtree to Porter place, Ponce de Leon to North Jackson.
Johnson & Snow. Decatur 67-J calls.	Average 4.6	24,100	45	Ponce de Leon, Peachtree.
N. E. Ewing. Main 2775-J	Average 4.5	29,600	46	Grant Park section.
George W. Butler. Ivy 7244-J.	Average 4.1	31,200	45	Piedmont, Ansley Park, Central avenue and Capitol avenue to Richardson.
East Lake dairy. George Nix, Decatur 442.	Average 4.6	39,000	44	Inman Park, Highland.
Jos. M. Huey. R. F. D. No. 3, Decatur.	Average 4.6	44,100	45	Cherokee, Capitol, Washington.
R. O. Walters. Ivy 5814-J.	Average 4.2	59,000	46	Piedmont avenue, Ansley Park, W. Peachtree to Brookwood.
Oaklawn dairy. R. E. Eubanks. Standard 6118-M.	Average 4.6	59,200	45	West End.
Stoney Brook farm, D. R. Barfield, Decatur 757.	Average 4.5	59,800	45	Inman Park, Washington, Capitol avenue, Pryor street, Georgia avenue.
A. A. French. R. F. D., No. 2, Atlanta.	Average 4.6	72,200	46	Ellis, Carnegie Way, Peachtree to Forrest.
Mellwood Dairy farm. C. G. Hewitt. Ivy 1244.	Average 4.1	86,300	47	Highland, Peachtree, Boulevard and Forrest.
Cox & Carroll. Ivy 5987.	Average 4.1	92,000	46	Ansley Park, Peachtree, Ponce de Leon, Forrest
A. L. White, R. F. D. No. 3, Atlanta.	Average 4.8	97,700	46	Grant Park section, Capitol, Washington.
Rock Springs dairy, G. M. Keay, Ivy 2357.	Average 3.2	98,800	48	Piedmont, Ansley Park, Peachtree.
Brantt & Arnall, R. F. D., No. 3, Atlanta.	Average 4.7	103,000	45	Grant Park section.
G. C. & E. D. Haines, East Atlanta.	Average 4.6	117,000	47	Grant Park section.
Piedmont Park dairy, W. C. Thompson. Ivy 2244.	Average 4.2	150,100	47	Highland avenue, Ansley Park, Piedmont, Peachtree.
Highland Park dairy. W. L. Tuggle, Ivy 3561.	Average 4.6	174,500	45	Highland avenue, Ponce de Leon, Peachtree, Inman Park.
G. D. Kruger. Decatur 757.	Average 5.0	253,300	45	Through Inman Park and Grant Park section.
Flat Shoals dairy, C. M. Cleveland. R. F. D. No. 3, Decatur.	Average 4.3	440,600	46	Inman Park.
F. C. Snow. R. F. D. No. 3, Decatur.	Average 4.3	936,300	44	Peachtree W. Peachtree, Inman Park.

Mme. Isebell's Beauty Hints

LESSON VIII.

The Hands—Their Possibilities.

Think of the women you have known with beautiful hands—they are not many, is it not so? And yet what is more appealing and what element of feminine beauty remains longer in memory?

American women are astonishingly careless of the possibilities of a beautiful hand, and yet as a rule, their hands are small and well-shaped. This indifference may come from the fact that we are a race of workers, and, whether the necessity for manual labor is apparent or not, we think of the hands primarily as an utilitarian part of the body. Yet, this is no valid reason why a hand should not be beautiful—as well say that the face should not be beautiful because it must reflect difficult mental processes.

The Hand of Old Age.

In European countries the custom is for young men to kiss the hand of an older woman to whom they are under social obligations. Perhaps from this why the women of the haut monde in these countries take great pains to preserve the beauty of their hands, regarding them as the last surviving symbol of feminine attractiveness. They realize that the charm of a beautiful hand is beyond and outliving the allure of youth, just as with these ladies of the old school the instinct to please outlives wrinkles and gray hair.

Recently an actress who had been a most popular soubrette in her younger days made a revival in one of her popular roles for a charity performance. She was far too old for the part, no skill in acting could make her admirers deny that, but her tiny hands were still lovely, and how beautiful she used them! That this was all left of her youthful beauty did not make sad, for many years had passed since she was young, and this one charm stood out so clearly.

A Matter of Care.

The beauty of the hand is much a matter of training and care. The hand is far less sensitive than the face. It will stand cultivate it, but often through cruel abuse and neglect the hands become wrinkled and unlovely long before the meridian of life is reached. My pupils sometimes say to me, "There is nothing I can do for my hands now beyond having my nails manicured." And I reply, "Nonsense! I have often seen a few months' intelligent care transform discolored, wrinkled hands to smoothness and attractive whiteness. Is it not worth trying?"

Soap and Unclealiness.

Most hands are harmed by the too frequent and indiscriminate use of soap. Dirt becomes grimed into the skin, and by a quick and most effective thorough way of getting rid of it is to use strong soap. Both the dirt and the soap are bad for the hands. The sort of soap that removes dirt quickly, the kind you would use to clean any soiled fabric, soon dries the natural moisture from the skin and wrinkles the result.

The escape from this dilemma, my dear friends, is to protect your hands, do not expose them to become soiled or very much soiled. I am not going to ignore the fact that many of you do hard work in your gardens, or perform other hand routine tasks, but it is possible to do all these things and still care for the hands.

The Use of Gloves.

Gloves are not a fashion, a mark of social position or formal dressing; they are in all climates and at all seasons of the year a necessary protection to the hands. Everyone would regard them as such, hands would be much whiter and would not need the constant cleaning with strong soaps that does so much toward spoiling the texture of the skin.

Wear gloves in summer to protect your hands and prevent tan and unsightly freckles. They are quite as important at this time of the year as in winter. Ladies were gloves in a railroad train, the dust and dirt are very trying and, moreover, on a railroad trip one is apt to read newspapers and cheaply printed books, the ink from which comes off from this matter is bad for the skin.

If you are doing housework, try to soil your hands as little as possible. While dusting and sweeping or doing any dry, dirty work, wear loose pairs of old kid gloves. Rubber gloves are a most convenient protective for yourself with a pair of these and use more while washing dishes or any work that demands the use of strong soap and water.

Even with care the housewife is forced to do some hand-soiling work unprotected, but it is scrupulously must wash her hands many times a day. Do this properly and the harm will not be apparent. Do this thoroughly, for dirt, allowed to remain on the skin, harms it more than strong soap; wipe the hands thoroughly, for half-dried skin will absorb the harmful soap, and rub into the hands some emollient. There are many excellent hand lotions sold, but, if you do not wish to use one of these, ask your druggist for a preparation of one-half glycerine, one-half rose water, with a few drops of carbolic acid added during the winter.

MME. ISEBELL.

Madame Isebell's next lesson will be entitled "The Proper Fashion—And They Becoming to the Average Woman." Madame Isebell will discuss the present styles in fashions, the ideal figure, low-necked gown, the spirit of skirts, etc. These are were originated in Paris, and why.

(Copyright, 1914.)

McAdoo-Wilson Romance Began On the Day of the Inauguration

Washington, May 9.—(Special.)—The romance which ended Thursday afternoon with the marriage at the white house of the youngest daughter of President and Mrs. Wilson to one of the striking members of the present cabinet, William Gibbs McAdoo, strangely enough had its inception on the day the new administration took charge—March 4, 1913.

The progress of this romance has engaged the attention of Washington for the last six months. There were many in the conspiracy to aid and abet Cupid in this enterprise.

According to general belief the bride of this week was the prettiest girl on the stand at the capitol, where President Wilson stood to take the oath of office. Mrs. Wilson and her three daughters formed a group which centered all eyes in the vast throng. Seated near them was another little group which attracted almost as much attention. These were the new cabinet members and their wives. Utmost secrecy had caracterized the selection of the president's group of advisers, and until they were brought together to witness the inauguration of their chief, little if any acquaintanceship had obtained, either among themselves or with the Wilson family.

Practically every woman in the cabinet circle met the future chatelaine of the white house and her daughters for the first time when, after the ceremonies at the capitol, they assembled on the reviewing stand in front of the white house to witness the inaugural parade. It was due to the genial courtesy and good fellowship which characterized President and Mrs. Taft that the new president and the members of his official family and their wives met at a luncheon at the white house on this day.

Mrs. Taft Saw to Everything.

Mrs. Taft, as she made a final tour of inspection of the white house to see with her own eyes that every detail had been arranged for the comfort of those who were to succeed her in the occupancy of the historic mansion, gave personal directions for serving a buffet luncheon she had thoughtfully provided for the new president, his family and friends.

This luncheon, on the day of the inauguration, was one of the most elaborate feasts ever spread in the state dining room. Delicious salads, sandwiches, cakes, coffee, ices and punch were dispensed with generous hospitality throughout the afternoon.

At the close of this eventful day the Wilson family, with their kinsfolk and the members of the new "official family," met about a bounteous board at dinner to recite the incidents of the inauguration and to extend mutual felicitations.

Rather somber figures in their semi-mourning attire, the widowed secretary of the treasury and his young daughter, Miss Nona McAdoo, a debutante of the season before, embraced their first opportunity to meet and enjoy the company of the light-hearted buoyantly-girlish Miss Eleanor Randolph Wilson, the youngest daughter of the President and Mrs. Wilson.

Little was heard of the trend of affairs took from this meeting until last November, when, in the midst of the excitement of arriving guests, brought to Washington for the second time for an epochal event in the Wilson family —the inauguration being the first, and the first wedding in the president's family both of which took place inside of six months—the engagement of the secretary of the treasury and Miss Wilson was whispered. The report received emphatic and unequivocal denial.

Her Constant Gallant.

Her constant gallant on all occasions, a frequent visitor at the white house, a partner in the hesitation and the Maxie, of which dances they are expert exponents, her companion on long rambles in the picturesque environs of the city, her cavalier on many a gallop over the hills of Maryland and Virginia, the secretary of the treasury and his bride-to-be found it increasingly difficult to disguise their real status of affairs. In this effort, however, they had the interested and enthusiastic support of Mr. McAdoo's daughters and the president and his wives. There was many a "little dinner" carried through in the interest of the white house romance.

When society reporters, hearing that such and such a cabinet member and his wife were giving a dinner, would ask for particulars, they were informed that a "quiet" little dinner was on, but inasmuch as it was unofficial and very simply arranged, nothing as to the personnel of the party was to be given out. Throughout the early fall and winter months, such things occurred with surprising frequency. Meantime a similar condition of reticence obtained at the white house, where information was forthcoming except such as pertained to formal state receptions and dinners.

It cannot be remembered, however, that the secretary of the treasury invariably had a place at these state feasts, when Miss Eleanor Wilson's name was not on the list. Even the father-in-law of the president was thoroughly conscious of the official circle to be present at the dinner the President and Mrs. Wilson gave in honor of their daughter, Miss Jessie Wilson, and her fiancee, Mr. Francis Bowes Sayre, and a group of friends who had come to Washington to take part in the wedding of November 25, 1913.

Accustomed to the spectacle of growing romance, the newspaper men whom whose names are known on two continents for discretion was not taken into the confidence of those most newly concerned, but the progress of the courtship as tea table talk. The undisguised interest in one another which marked the last few weeks before the official announcement of the engagement of their daughter and Mr. McAdoo to the president and Mrs. Wilson made further denials impossible.

Wedding Preparations Followed.

Wedding preparations followed almost immediately upon the acknowledgement of the engagement. Miss Wilson, quite the gayest member of Washington's force of pretty maidens devoted to dances, to dinners, to outdoor sports, in short, to the round of interest a young woman of this day goes in for, wanted a brilliant ceremony, with the diplomatic corps, the official world, and all her friends of girlhood days about her. The early reports that the ceremony would take place in June were given credence by those in closest touch with the two families most concerned.

At a series of events, including the illness and delayed convalescence of Mrs. Wilson, who early in the spring sustained injuries through a fall, the Mexican embroglio; the imminence of war, and the turmoil of politics in general, rendered a change in arrangements advisable, and these conditions conjoined with the president's personal and frequently expressed dislike for publicity in matters pertaining to the intimate affairs of his family life, resulted in sweeping away all desire on the part of the bride for an elaborate ceremony. To avoid the complications which might result from a balancing between a "great occasion" and a simple service the latter was decided upon.

By a stroke of fate, the portentous day of the marriage has for its background the crisis in the Mexican situation, which in its incipient stage several years ago brought such laudable anxiety to the governor of New Jersey and Mrs. Woodrow Wilson, owning to the fact that their youngest daughter, Miss Eleanor Wilson, who was visiting friends in the southern republic, was for a time reported to be in the zone of danger.

The only member of the president's family who has not gone in for a college degree or a definite work of public import, the bride of Thursday is of a care-free and fun-loving disposition.

Very responsive, she is known as the diplomatist of the family. She is very keen and alert, and for one of her years and experience, has a good knowledge of human nature.

She Has a Nick Name.

She is easily met and, incidentally, is the only member of the white house family to have a nick name. She is "Nell" to all her friends. She was christened "Ellen." Her fondness for children is one of her chief characteristics. Her young step-daughter, Sallie McAdoo, was the demurely leading the wedding procession, scattered rose petals in the pathway of the bride, has been one of her closest chums.

Mr. McAdoo's political and business career, emphasizes his abilities. Socially he has had great popularity. His presence at a dinner insures its success. He is adroit, suave, and full of fun. His fund of information is inexhaustible, and his interest in life is abundant. His captivation to the charms of his young fiance, has been undisguised. The stories of how the secretary begins a weighty discussion of political matters and after the first few sentences interpolates "As Nell says," are ringing over Washington.

The consensus of opinion in Washington is that the wedding of Thursday marked the culmination of a real "old-fashioned love affair" and the fact that it had the white house as its background adds materially to the interest of the wedding that made the youngest daughter of the president and Mrs. Wilson Mrs. William Gibbs McAdoo.

Of special interest to Georgians was the presence of Miss Marjorie Brown, of Atlanta, who was an attendant at the wedding of Miss Jessie Wilson to Francis Bowes Sayre, and her father, Colonel Harry E. Brown.

A Virginia inventor has brought out a motor-driven plow from which the motor can be removed for other work about a farm.

The first industry of Canada is to be nurtured by a new government bureau at Ottawa.

Hospitality

Opportunity has knocked. The Atlanta Spirit has burst its bearings and thrown conventions to the winds.

Bunting-bedecked buildings and typically designed windows and lighted highways are the speaking deeds that overshadow mere words of welcome, and forever blot out the ancient idea that hospitality begins and ends in the home.

Real hospitality is instituted wherever people are gathered together.

The Shriners are with us!

The pleasure is ours!

HOSPITALITY means "liberal entertainment," and such "giving" imparts much happiness.

To entertain so large and distinguished a body of fine men as compose the Great Shriners' Convention is indeed a privilege. Atlanta brilliantly responds to the compliment.

The MUSE Clothing Store is a vital part of Atlanta's plan for hospitality. It is an institution of service devoted to Atlanta and her visitors—to men in particular. But somewhere on our three floors will be found something of interest to everyone—

Men's Suits, Hats, Furnishings—Main Floor

Women's Shoe Section; Children's and Boys' Dept.—Second Floor

Tailoring and Motor Goods—Third Floor

This store is filled with workers who are hospitable, whose desire it is to give all who enter it absolute and pleasant service. We want to know that all who enter our doors are sure to feel that they have a real business home, and that they may be positive of receiving such treatment as one friend would expect from another.

We have planned our windows as an opportune compliment to our visitors. There is no mirage on the other side of the desert. Everything is real. Come in and see.

In honor of the great parade, this store will be closed Tuesday morning—open 1 p. m.

Geo. Muse Clothing Co.

USE "TIZ" FOR SORE, TIRED, ACHING FEET

"TIZ" Is Wonderful for Swollen, Sweaty, Calloused Feet and Corns.



Good-bye sore feet, burning feet, swollen feet, sweaty feet, smelling feet, tired feet.

Good-bye corns, callouses, bunions and raw spots. No more shoe tightness. No more limping with pain or drawing your face in agony. "TIZ" is magical, acts right off. "TIZ" draws out all the poisonous exudations which puff up the feet. "TIZ" is the only remedy that does. Use "TIZ" and wear smaller shoes. Ah! how comfortable your feet will feel. "TIZ" is a delight. "TIZ" is harmless.

Get a 25-cent box of "TIZ" now at any druggist or department store. Don't suffer. Have good feet, glad feet, feet that never swell, never hurt, never get tired. Your feet's comfort guaranteed or money refunded.



A comfortable, knock-about Oxford—just the thing to rest your feet. Short vamps, and flexible elkskin soles.

Tan and White Calf

25 Whitehall Street

Stewart SHOES FOR EVERYBODY

40 Marietta Street

Fred S. Stewart Co.

Society

Kindergarten Day.

There will be an interesting meeting of the Atlanta Woman's club Monday afternoon at 3 o'clock.

The annual election of officers will take place, after which Free Kindergarten day will be observed, Mrs. Frederick Hodgson having charge of the program.

There is such a wide interest felt in free kindergartens that the observation of this day at the club is always looked forward to with pleasure.

Those taking part in the program will be Mrs. W. C. Jarnagin, who will sing; Mrs. Hodgson will make a report of the work being done by the Atlanta schools; Mrs. T. K. Waring, of Savannah, is going to speak on the Free Kindergarten bill and Mrs. Nellie Peters Black will give a resume of the splendid work being accomplished in Atlanta. Mrs. Robert Blackburn will give an original dialect recitation and Miss Sarah Bell, of New York, will give a group of songs. Miss Bell, who is a former Atlanta girl, has a beautiful voice, which has been compared with Loulse Homer's. She has studied under the best masters both in New York and abroad.

All kindergartners in the city are invited.

Matrons' Bridge Club.

The East Point Matrons' Bridge club met with Mrs. J. E. McMillan Thursday afternoon.

The club prise was won by Mrs. Harold F. Brotherton.

Home and School Club.

The East Point Home and School club meeting has been postponed from May 13 to May 19, on account of the Shriners' convention.

Election of officers will be held at the next meeting, and every member is requested to be present.

Evening Reception.

Mr. and Mrs. James T. Barfield entertained at a lovely reception Thursday evening at their home on Cheney street in East Point in honor of Misses Ruby Stanley and Belle Dougherty.

Smilax draped the walls and tropical plants were massed with lilies and sweet peas in the spacious living room, where the guests were received. The dining table had for the centerpiece a large basket of pink rambler roses and was surrounded by four smaller ones containing the same flowers.

Mrs. Barfield wore white satin and carried sweet peas. Misses Stanley and Dougherty wore pretty frocks of lace over pink crepe de chine. Their flowers were pink carnations.

Fifty guests were entertained.

Satterthwait-Withers.

The marriage of Miss Lillie Satterthwait and Mr. Ernest L. Withers was an interesting event of April 22, which took place at the Methodist church in Waynesville, N. C. The church was handsomely decorated with palms, ferns and Easter lilies. Miss Margaret Stringfield gave quite a selection on the violin and Miss Nan Killian and Miss Wilsie Smathers sang before the bridal party entered. The attendants were Miss Louise Muller, of Asheville; Miss Willie Willis, Miss Jennie Rae, Miss Alice Quinlan, Miss Caroline Thomas, of Columbia, S. C., and Miss Hilda Way; Mr. Clarence Miller, Mr. Wallace Blackwell, Mr. Roscoe Crary, of Hancock, N. Y.; Mr. Bolling Hall, Mr. Benham Lumpkin, of Atlanta, and Mr. Robert Smathers. The ushers were Judge Frank Smathers, of Atlantic City; Mr. W. D. Ray, Mrs. W. T. Black, Mr. John H. Smathers. Miss Lucile Satterthwait was maid of honor, and Mrs. D. Wesley Dickey, matron of honor. Mr. S. C. Satterthwait was best man and Rev. M. F. Moores officiated.

The bride was lovely in white duchess satin, trimmed in duchess lace, her veil caught with lilies of the valley and her flowers were orchids and lilies of the valley.

A handsome reception at the home of the bride's parents, Mr. and Mrs. S. C. Satterthwait, followed the church ceremony. Mr. and Mrs. Withers left for a trip south. They are at present in Atlanta, where they spent grand opera week and have remained for the Shriners' convention.

They will make their home in Waynesville, N. C.

Hyperion Club.

Those dancing at the Hyperion club on Friday evening were Miss Charlsie McClain, Miss Eddie Lee Dobbs, Miss Winnie Ison, Miss Mary Frances Bowden, Miss Esther Hatchett, Miss Allie Ramseur, Miss Carrie Parrish, Miss Frances Randall, of Rome, Ga., Miss Avalena Morris, Miss Irene Bearden, Miss Lois Carroll, Miss Sadie Bearden, Miss Lucile Dunn, Miss Isa Faris, Miss Bertha Bellew, Miss Cleola Sands, Miss Estelle Kirkland, of Rolling Fork, Miss., and Miss Margaret Lenta, of Concord, N. C.; Mr. Culer Trussell, Mr. Andrew Garner, Alvin Lovingood, William Close, Sam Dull, Richard Parish, Olin Freeman, Lacy Dalhouse, Ben Todd, Hoyt Collingsworth, Paul Wooten, Elbert Lively, John Baldwin, Mercer Lee, Gordon Hill, Leo Stribbling, Lolas Law, Cliff Brown, Ed Pollard, Mr. Lowndes, F. N. Bechtel, Richard Freeman, Pope Franklin and Julian Jackson. The chaperons were Mr. and Mrs. Bean, Mrs. Moil, Mr. and Mrs. McIntosh.

For Mrs. Gillican.

Mrs. J. W. Gibson entertained six tables of bridge Saturday afternoon in honor of her guest, Mrs. Maude Gillican, of Memphis. The house was prettily decorated with roses and wild honeysuckle.

The prizes were a handbag and a pair of silver slipper buckles.

The guest prise was a pretty piece of lingerie.

Refreshments followed the game.

Miss Gillican wore a gown of lavender crepe. Mrs. Gibson was gowned in white crepe and lace.

Many parties have been arranged for Mrs. Gillican. Mrs. Pat McHugh gives a matinee party Thursday in honor of Mrs. Gibson's guest, and Mrs. Maude Gillican, of Memphis.

Tuesday Domino Club.

The Tuesday Evening Domino club, of West End, was delightfully entertained at a fish fry and barbecue on last Tuesday at the river, seventeen miles north of the city. The day was ideal, and the ride in automobiles was delightful out Peachtree street, through the beautiful winding roads to this charming spot. Mr. and Mrs. F. W. Hadley, members of the club, were hosts and hostess on this occasion, which concluded the list of entertainments for the season. Boating, fishing and target shooting was a part of the day's amusement.

The members of the club are Mr. and Mrs. F. W. Hadley, Mr. and Mrs. W. P. Anderson, Mr. and Mrs. T. D. C. Body, Mr. and Mrs. W. A Byars, Dr. and Mrs. Mr. E. Booth, Mr. and Mrs. George Bowman, Mr. and Mrs. W. M. Jenkins, Mr. and Mrs. O. S. Lair, Mr. and Mrs. Norman Poole, Mr. and Mrs. J. N. Mc-Eachern, Mr. and Mrs. Robert Hugh White, Mr. and Mrs. W. J. Harper. Among the invited guests were Mrs. John Watson Doe, of Palm Beach, Fla., Dr. and Mrs. R. D. Hancock, of Macon; Mrs. E. E. Robertson, Mrs. Reed Heard Dent, Mrs. L. E. Hodgetts, Mr. Paul Davidson, Dr. and Mrs. H. Y. Gaertner.

Dances at Elks' Club.

The B. P. O. Elks will give a dance Shrine week on Monday, Tuesday and Wednesday in their beautiful home at 46 East Ellis street. Dancing will begin each evening at 9 o'clock.

All Elks in good standing and Shriners are cordially invited.

HENRY WILLIAMSON, Chairman.
WALTER S. DUNN, Secretary.
C. L. McHan, Albert Steinheimer, F. M. Brotherton, entertainment committee.

For Miss Blackmon.

A number of parties are going to be given Miss Edna Blackmon prior to her marriage to Mr. J. C. Dabney, which takes place June 9. Those entertaining for Miss Backmon will be Miss Earline Gaines, who gives a bridge party, Miss Ruby Lupton also entertains at bridge. Mrs. W. N. Thomas at a theater party at the Forsyth, Mrs. D. Y. Sage gives a bridge tea and Mrs. C. R. Brown at a matinee party. Others who will entertain for her are Miss Edna Hancock, Mrs. John Sage, Mrs. C. C. Moil, Mrs. Hoyt Peck, Mrs. W. S. Massengale and Mrs. L. W. Brown.

J. P. Allen & Co.

May Sales Fine Ready-to-Wear Continue Full of Interest

Our May Sales have really just started. We know that more care was never given the planning of any similar series of store-events. We believe better stocks were never gathered for a May Sale, and so we think the immense volume of business which made such splendid records the first week of May was largely the result of plans successfully completed.

Everything in this fashion mart---Allen's Ready-to-Wear for Women ---has been reduced, regardless of original cost.

Allen's fashions always Lead---Allen's sales are genuine reductions.

To the Ladies
Our Shrine Visitors

OUR fourth floor Rest Room, Writing Room, Tea Room, and Beauty Parlors invite you to come and be comfortable during the shopping hours. Here you may be "done over," hair dressing, manicuring, shampooing and massage of the highest order is at your service. Dainty lunches and a cup of tea to refresh—all on same floor.

Beauty Parlor—
Miss Theresa Zahn, Mgr.
Fourth Floor



Two Hundred New Silk Dresses—Street and Evening Styles. VALUES UP TO $40 . . . . . $11.85

You who attended last week's sale of silk dresses at $11.85 will wonder when told that our latest shipment of 200 are even greater values, and are to be sold at this established price.

There is not a dress in the entire collection worth less than $25. The majority are $27.50, $30, $35, and $40 models.

Exquisitely made up in the most fashionable bouffant and tier effects, from the richest silks—taffeta, charmeuse and crepe de chine. Black, white and all fashionable colors, and exclusive evening shades.

Drawing is from our display and shows five street styles and four evening styles.
Consider these smart dancing frocks for Shriners' ball, tango parties and other special occasions of the week.
Consider that you may buy two or three for the price of one.

Women's Smart Tub Frocks for Every Possible Summer Occasion



From the informality of an afternoon foursome to the most rigidly correct of Summer functions, our assortment of Women's Tub Frocks provides liberally for every occasion. In price they range from the finest of Parisian conceptions to charmingly simple designs, so inexpensive that a woman could take a trunkful for a Summer week-end. More colors, more materials, more varied designs are shown now than in any former season, which is saying much.

$5.95, $7.50, $8.75, $9.75
$10, $12.50, $16.75
$19.75, $25, $30

This $7.50 Linen Dress **$5.95**

Made of good quality linen, in blue, pink, maize, rose, green and white; smartly fashioned; exactly like cut. A style particularly appropriate for school misses, for shopping or morning wear for grown-ups. Specially priced for this sale—$5.95.



$3 98

Beautiful 3-Piece Ratine Model **$12.50**

Made with single tunic, bolero effect, white and colors, black moire girdle.



$12 50

Our Great Reduction Sale of All Spring Suits ---Silk Suits and Novelty Wool Suits

Owing to the many unique effects in the 1914 Tailored Suits, the demand and popularity have overshadowed all preceding seasons. Designers have tried their art to the limit in producing odd arrangements. The popularity of these is due to the certain becomingness and the beautiful materials that compose.

We have a large assortment of these beautiful Novelty Suits in both silk and the fine novelty wool fabrics, which we shall sell this week, beginning Monday morning, at the following reductions:

$25.00
Suits $14.75
$30, $35 and $40
Suits $21.75
$40, $42.50, $45 and $47.50
Suits $28.75
$50, $55, $60 and $67.50
Suits $39.75

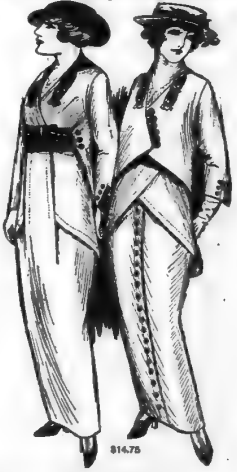

$14.75

More of Those Remarkable Allen Blouses

Our Blouse Department is spreading its wings. Every order brings something new, and every day means an acquisition in some beautiful Blouse Special. Designers have indeed let themselves out in the art of charming effects.

Marvelously Becoming Are These May Organdie Blouses

Crisply sheer, transparent enough to show the blush pink of the skin—they will be the blouses popular this summer. A pointed collar formed of embroidery gives an exceptionally good line to the neck. Collar frills are of plaited organdie, with picot edges ..... **$3.50 to $8.50**

A May Special—A beautiful blouse of crepe de chine, Jap silk with organdie vestee and collar **$2.95**

Best Voile Blouses ever shown **$2.00**

$2 98 $2 98

Our Suits Specially Priced $14.75

We couldn't say too much about them. At this price they have been reduced from $25. At the full price of $25 they were a special purchase, and were worth more than the price asked. It is their good style and the excellent fabrics.

—Every style in season—
—Every good material—
—Every favorite color—
—Every size for women and misses—$25 values—

$14.75

In honor of the Great Parade this Store will not open Tuesday until 1 p. m.

J. P. Allen & Company

51-53 Whitehall

A PAGE OF PATROLS

They Will All Be Here At The Shrine Parade Tuesday



SALADIN GRAND RAPIDS MICH.



ALADDIN COLUMBUS OHIO



AAD DULUTH MINN



EL KATIF SPOKANE WASHINGTON

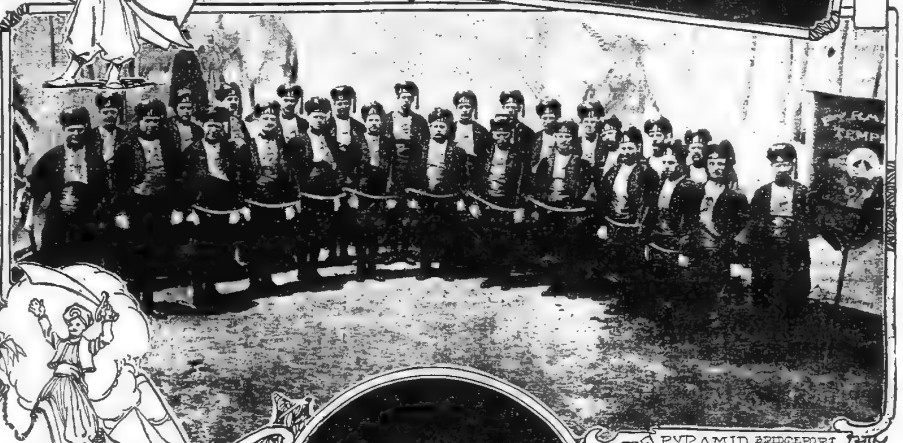

PYRAMID BRIDGEPORT CONN.



MURAT INDIANAPOLIS IND

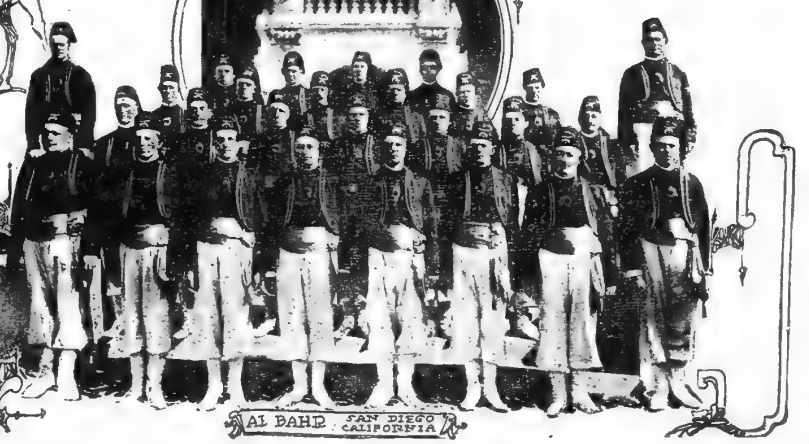

AL BAHR SAN DIEGO CALIFORNIA

FOUR-CYLINDER MODEL MARKETED AT $1,665

Cole Motor Car Company Makes a Most Interesting Announcement.

Standardization has struck its most effective blow in the announcement contained in a statement from the Cole Motor Car company, Indianapolis, Ind., that they are announcing a quality four-cylinder model at a price heretofore believed to have been impossible.

The statement issued by President J. J. Cole says: "After mature deliberation and experimentation, the Cole Motor Car company will market a four-cylinder standardized Cole for $1,665, f. o. b. Indianapolis. The car has been improved in many respects over the Series Nine four-cylinder Cole; but the ten-four, as the new model is called, will in no way be inferior in quality to the Series Nine Four. The standard parts on the Cole Standardization Roll of Honor will be found in the new four-cylinder Cole."

Car Lightened 200 Pounds.

This statement from the office of Mr. Cole, which has been received by C. B. Tuner, of the Cole Motor company of Georgia, the local Cole representative, is supplanted by another important statement from the office of Chief Engineer Charles S. Crawford of the Cole Motor Car company as follows:

"Without attacking any of the vital parts of the Cole four-cylinder car this department has been able to lighten the model ten-four Cole over 200 pounds. In our tests ever give and take roads the new model, with the Stewart-Warner vacuum gasoline control developed extraordinary fuel economy. I am prepared to tell you that the average automobile owner should easily get an average of seventeen miles to the gallon of gasoline on the new model ten-four Cole.

"In connection with these two statements according to facts received here about the new Cole model it is said that the Cole people have thoroughly proven their standardization theory and automobile manufacturing is on the verge of being revolutionized by standardization.

Mr. Cole contended that standardization would keep quality up and bring price down. He is a thorough believer in public opinion. Never has he lost sight of the fact that the most important thought of the purchasing public has been the one question: "When will the price of automobiles come down?" In the announcement just made even Mr. Cole's colleagues give him credit for the starting of this important angle in the automobile business.

"To manufacture a good product, embodying the highest quality of motor car units, to sell at a conservative price," has been the aim of the largest automobile manufacturer in Indiana.

In the new ten-four Cole the same Northway unit power plant, Mayo radiator, Spicer universal joints, Timken axles, Gemmer steering gear, hydraulic press steel frame, Detroit steel product springs, Stromberg carburetor, Delco electric lighting, starting and ignition system, Rich tungsten steel valves, Janney-Steinmetz gasoline tank, Firestone tires and Pirastoes demountable rims and Pantasote top is used.

Genuine Leather Upholstery.

In addition the car is the first to adopt the Stewart Warner gasoline vacuum control, described as a radical new system which controls feed, which vastly increases fuel efficiency. Officially it is known as the gravity vacuum gasoline system.

The body on the new Cole quality four has been lengthened four inches. Side lights have been removed from the car and double-bulb front lights replace them. This is a unique feature that is appreciated by the motorist and fully complies with the dimmer law which is becoming generally effective all over the country, to eliminate the use of headlights in the city.

The new car is painted a beautiful dark rich Brewster green. Not one of the single comforts in the Series Nine-Four which has sold for several hundred dollars more has been molested, in fact, they have been improved in the new Cole model.

MOTZ CUSHION TIRES FOLLOWING THE FLAG

That Motz tires "follow the flag" was shown recently in the closing of a contract by the Motz Tire and Rubber company of Akron, for the distribution of its product in the Orient.

Unable to obtain pneumatic tires which could withstand the wear and tear of operation over military roads, constructed by the government, the Bachrach Taxicab company of Manila equipped its cars with Motz high efficiency cushion tires.

They proved so successful, many inquiries for these tires were received, with the result the Bachrach company hastened to obtain the sale of them in our far-eastern possessions.

DEMAND FOR THE INDIAN RUNS STRONG THIS YEAR

The most valuable carload shipment of motorcycles ever made left the shops of the Hendee Manufacturing company, at Springfield, Mass., last week, booked to the Edwards-Crist Manufacturing company, Chicago, distributors for Cook county. The order consisted of 47 Hendee special models value at over $15,000, and also was the largest carload shipment of self-starting motorcycles that ever left a motorcycle factory. That the Indian demand this year is running strong in the high-priced models is a further indication of this shipment.

LOZIER COMMON STOCK TAKES SKYWARD JUMP

The following statement appears in the April 9 issue of The Detroit Free Press:

"Detroit brokers are commenting on the spectacular advance in quotations on common stock of the Lozier Motor company, which have practically doubled in less than two weeks. On March 28 the bid price was 14½. On Wednesday it had worked up to 28, with 33 asked, and sales were reported at 28, with practically no stock in the market. The strong advance is credited to the popularity of the car which the company is turning out as its 1914 model."

Since the first of the year D. E. and E. W. Terrill have been harvesting spruce gum in the forests near Raggly, Me., and returned recently to Wilton, N. H., with 2,500 pounds which they brought out in a two-horse team.

WORLD RECORD HOLDER WILL DRIVE MAXWELL

Famous Foreign Car Driver Agrees to Shift His Allegiance.

"Terrible Teddy" Tetlaff, the idol of the Pacific coast, and present world's record champion, is to drive a Maxwell.

The famous foreign car driver has agreed to shift his allegiance to an American car.

The last cars which Teddy has driven were the Fiat and the Isotta.

Tetlaff is best know as the winner of two Santa Monica races, in one of which he lowered the world's record by driving the distance at an average of 78.59 miles per hour, a record which stands today after many onslaughts.

This practically completes the personnel of the Maxwell team, as now he has two Californians at the wheel, Tetlaff and Carlson.

Tetlaff is expected to reach Indianapolis the early part of the coming week and will go to Detroit to the Maxwell factory, to get his car and start practice on the course. Ray Harroun has advised his associate, E. A. Moross, that the first Maxwell will be ready this week, and that Carlson will be given the first car, as he is the first to sign his team contract.

Both of the drivers have been entered and nominated for the Speedway event, leaving but one other driver to be signed, and as Moross is now in touch with both Hemery and Nazarro by cable and with Hughes and other American pilots, the indications are that all three cars will be working out their respective pilots within the next few days.

The Maxwell will enter three cars, and will not have one entered in the name of an individual. Carl G. Fisher, president of the Speedway, has advised Moross that this method of entering cars will not avail in holding three car teams in the race. In event of having more than thirty entrants, Mr. Fisher explained that the thirty fastest cars would be the starters. Inasmuch as Harroun in his contract with the Maxwell company has agreed that his cars shall show a speed for a lap of 1:37 and as this is faster than any car ever covered the distance officially, the indications are that the Maxwells at least will not be forced to lose one of their cars through failure to qualify.

INCREASED EFFICIENCY BY THE FORD SYSTEM

Other Manufacturers in Detroit Prepare to Follow

Manufacturers and the public are beginning to realize that the "five dollars a day idea" of Henry Ford does not mean that a Carnegie has arisen in motor making seeking to distribute surplus millions. It is philanthropy to be sure to put within the grasps of workmen higher wages and more comfort in life, but beneath it all Ford has worked out a revolution in efficiency, according to John C. Wetmore, dean of automobile writers, who recently visited the Ford plant on a tour of inspection.

"He has built up for himself an army of well paid, well cared for, healthy contented workers," continued Mr. Wetmore. "If he is to produce and eager to produce without the loss of an ounce of energy or the loss of a minute of time. It will cost him ten million dollars annually in higher wages but it looks as though his reward would be even more than ten million dollars' worth of efficiency.

"Other Detroit factories are beginning to follow his lead through the adoption of the piece work system. In one instance I was told that men formerly earning $2 per day are now earning $6 and are actually producing three times as much as they did under the $2 a day wage system.

"Henry Ford's fame in history will be rather as the founder of a new efficiency system based on greater earnings opportunity than as a great inventor and manufacturer. Things have now settled down at the Ford factory to a smooth routine under the new system."

Moone Smashed Records On Trip Through Alabama, And This Is Reason Why

Luke P. Moone, local Thor motorcycle rider, just left for Birmingham on his machine, and in order that Atlanta and Shrine week in particular should be properly advertised, Postmaster Forrest Adair furnished Moone with enough nice bright red Shriner pennants, etc., to almost cover his machine.

Everything went well until nearly in Birmingham, when he passed two young fellows driving a herd of cattle. The bells were a little peerish anyway, and possibly don't like Shriners, as they made a combined assault, charging all along the line, and Moone reports that he made the first mile in nothing flat. The telephone poles looked like a picket fence. No matter what the Alabama speed limit is, it was broken.

The drovers got a good lift for about a mile, but Moone wrote Mr. Adair, "no more RED pennants for me, even to advertise Shriners." The main thing is the satisfaction in having a mount that can be depended on in times of need, and Mr. Moone reports that he didn't have his tool box open the whole trip.

Johann Burenta, who died in Menominee, Mich., at the age of 74, had the distinction of never having been photographed. He had a great aversion to photographs and successfully evaded a camera all his life.

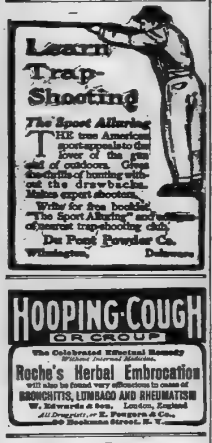

Learn Trap-Shooting

The Sport Alluring

THE true American sport appeals to the lover of the out-of-doors. Gives the thrills of hunting without the drawbacks. Makes expert shooters.

Write for free booklet "The Sport Alluring" and name of nearest trapshooting club.

Du Pont Powder Co.
Wilmington, Delaware

HOOPING-COUGH OR CROUP

The Celebrated Effectual Remedy Without Internal Medicine

Roche's Herbal Embrocation

will also be found very effectious in cases of BRONCHITIS, LUMBAGO AND RHEUMATISM

W. Edwards & Son, London, England
Sold by Druggists or E. Pewtress & Co., 50 Beckmans Street, E. W. C.

CATARRH OF THE BLADDER
SANTAL CAPSULES MIDY
RELIEVED IN 24 HOURS

PATENTS

Send for free Hand Book on Patents, Trade Marks, etc. Patents procured through Munn & Co., receive free notice in the Scientific American.

MUNN & CO., 625 F St., Washington, D. C.
PROMPT, SKILLFUL SERVICE. WRITE US.

Motor Cars

ACCESSORIES, SUPPLIES, ETC.

A representative list of dealers in gasoline, steam, electric automobiles, supplies, accessories, etc., that contribute toward making Atlanta the center of the automobile industry for the South.

No other southern city can offer the purchaser the representation or range of selection as Atlanta.

Pope Motorcycles
Baxter Side Cars
Gibson Lubricants
Repairs for All Makes
Cranes and Hoists
by 5717—J. S. Crane
139 Peachtree St.

COLE MOTOR COMPANY
Service Phone Ivy 781 380 Peachtree St. Service

Accessories, Supplies, Etc.

Ajax Tires GUARANTEED 5,000 MILES. AJAX GRIEB RUBBER CO. Atlanta branch, 42 Auburn avenue. Phone Ivy 1188.

AUTOMOBILE DIRECTORY

FORD "THE UNIVERSAL CAR" PREMIER SALES COMPANY Premier and Ford Cars Phone Ivy 632. 461 Peachtree St.

PREMIER "AMERICA'S GREATEST TOURING CAR" PREMIER SALES COMPANY Premier and Ford Cars Phone Ivy 632. 461 Peachtree St.



KELLY-SPRINGFIELD

AUTOMOBILE TIRES

Switzerland is headquarters for watches only because the Swiss watchmakers cared more for their reputations than for turning out quantities of watches.

The Kelly-Springfield agency in your city is headquarters for tires and tubes only because we think more of our reputation than of a large output. It takes time to make tires by hand—but we believe in it and, what's more, we do it.

"Made to Make Good"

Kelly-Springfield Tire Co.
19 HOUSTON STREET
If Your Dealer Cannot Supply You, Write Us

Say "RED ROCK"
When You're Thirsty
Say It P-L-A-I-N

The marvel of Cleanliness, Purity and Healthfulness in the world of Summer Thirst Quenchers

SAY RED ROCK SAY IT PLAIN

Possesses an Innocent "Punch"
Picks You Up Mentally
Leaves You Really Refreshed

Serve It With Confidence to Your Guest, to Your Children, to Yourself

FIVE CENTS

WHEREVER DRINKS ARE SOLD

Now Read the First Line Over Again

THE RED ROCK COMPANY

Manufacturers *Atlanta, Ga.*

We Also Make That Celebrated LEMO-LIME Served at the Ball Park, Stands and Stores

BUTLER MARSHAL KILLED BY FARMER

Middle Georgia Town Is Thrown Into Excitement by Fatal Shooting on Public Street.

Butler, Ga., May 9.—(Special.)—Butler was thrown into a fever of excitement this afternoon caused by the killing of Jack Burke, the town marshal, by Fleas Williamson, a farmer living near Butler.

The marshal was shot by Williamson following an effort made by the officer to arrest G. W. Williamson, a brother of the man who did the shooting, for violating a town ordinance, so it is claimed.

Williamson shot only once, the ball entering Burke's right breast, causing almost instant death. Following the shooting both of the Williamsons left town, going in the direction of their homes. Sheriff Beeland, with a posse of citizens and track dogs are in pursuit of the men.

But little is known of Burke prior to the present week. He came here about ten days ago from New Orleans, and this afternoon was the first time he and the Williamsons had met. He was elected marshal of the town only a few days ago, and gave every evidence of making a splendid officer.

He is survived by a wife, who accompanied him here.

DEFENDERS OF NAVY THANKED BY DANIELS

Washington, May 9.—Secretary Daniels and Admiral Dewey, on behalf of the entire American navy, have written to Representative Padgett, of Tennessee, chairman of the house naval affairs committee, thanks for the defense by Mr. Padgett and other representatives against attacks made in the house against naval officers. The unusual letters are an echo of the fight on the naval bill, which has just passed congress.

"My appreciation and thanks for the successful manner in which you have handled the naval appropriation bill in committee and on the floor of the house," wrote the secretary. "In particular, permit me to thank you for your defense of the personnel of the navy against charges to which men in responsible positions always are liable, and to which they are sometimes prevented from making reply. I am confident that I convey the sentiments of the entire service as well as my personal views in expressing the wish that you may always be equally successful in whatever you undertake.

Admiral Dewey wrote:

"My great appreciation of your defense of the officers of the navy against the imputations made on the floor of the house that they are guilty of unworthy motives and conduct in connection with their advocacy of an adequate navy. This appreciation extends to the other members of the house who defended the honorable motives of naval officers, in a body where they have no authorized spokesman and where they would be defenseless against such attacks except for the voluntary service of their friends. In making this acknowledgment I speak for the officers associated with me, and am sure that I represent the sentiment of the entire naval service."

ALL HONORS OF WAR PAID TO GEN. SICKLES

Washington, May 9.—All honors of war were paid the late Major General Daniel E. Sickles, who was buried in Arlington National cemetery today. The body was carried in solemn procession from the union station here where it lay in state through the night, to the cemetery, accompanied by an escort of cavalry and field artillery. Following the caisson was led the general's riderless horse. As the procession passed through the grounds of Fort Myer a major general's artillery salute was fired and at the grave three salvos of rifle shots and another artillery salute marked the placing of the body in its last resting place. The Rev. Father J. D. Houlihan, chaplain at Fort Myer, read the funeral service.

In addition to the regular army escort a large number of civil war veterans marched in the procession.

Large Number of Specials Will Bring Shriners Here

Among the many records which will be broken by the great gathering of Shriners in Atlanta this week is that of the Southern railway for handling large passenger movements. For the accommodations of temples and groups of Shriners arrangements have been made to run into Atlanta Sunday, Monday and Tuesday, forty-five special trains. In addition to these there will be extra sections of many regular trains while all trains will have all the extra equipment that they can handle.

Nine special trains will arrive Sunday, twenty-eight Monday, and eight Tuesday, these for the accommodation of Shriners. In addition special trains will be run into Atlanta early Tuesday morning from Elberton, Macon and Rome, bringing in spectators for the great parades.

The special trains for Shriners in the order of their arrival will be as follows:

Sunday, May 10.

6:26 A. M.—Ismailia temple, of Buffalo, N. Y., eight cars, via Asheville and Spartanburg, to be parked at Southern railway office building, Mitchell street.

8:00 A. M.—Morocco temple, of Jacksonville, Fla., ten cars, to be parked at Southern railway building.

11:18 A. M.—Al Chymia temple, of Memphis, Tenn., ten cars, via Birmingham, to be parked at Southern railway building.

1:00 P. M.—California Shriners, first section, eight cars via Richmond and Charlotte, Hotel California.

2:55 P. M.—Moslah temple, of St. Louis, ten cars, via Asheville and Spartanburg, Piedmont hotel.

3:00 P. M.—Al Kader temple, of Portland, Ore., two cars, via Chattanooga, to be parked at Shrine Park.

3:00 P. M.—Abou Ben Adhem temple, of Springfield, Mo., eight cars, via Chattanooga; no cars to be parked.

11:46 P. M.—New England Shriners, seven cars, via Chattanooga, to be parked at Shrine Park.

Monday, May 11.

2:45 A. M.—Madinah temple, of Chicago, first section, eleven cars, via Asheville and Spartanburg, to be parked on Mitchell street, just west of Atlanta Terminal Station.

3:55 A. M.—Madinah temple, of Chicago, second section, nine cars, via Asheville and Spartanburg, to be parked on Mitchell street, just west of Atlanta Terminal Station.

5:00 A. M.—Syria temple, of Pittsburg, Pa., eight cars, via Charlotte, to be parked at Shrine Park.

5:11 A. M.—Al Kader temple, of Tulsa, and Bedouin temple, of Muscogee, Okla., seven cars, via Chattanooga, to be parked at Shrine Park.

5:20 A. M.—Arab temple, of Duluth, Minn., seven cars, via Chattanooga, Cable hotel.

5:40 A. M.—Zuhrah temple, of St. Paul, Minn., seven cars, via Chattanooga, to be parked at Southern railway building.

7:30 A. M.—Omar temple, of Charlotte, N. C., twelve cars, to be parked at Shrine Park.

8:30 A. M.—Mohammed, Miss., thirteen cars, via Birmingham, to arrive on Southern railway train No. 12, to be parked at Shrine Park.

9:45 A. M.—Tangier temple, of Omaha, Neb., eight cars, via Chattanooga, Hotel Aragon.

9:50 A. M.—Hamasa temple, of Meridian, Miss., six cars, via Birmingham, to be parked at Shrine Park.

11:30 A. M.—Salaam temple, of Newark and Crescent temple, of Trenton, N. J., six cars, via Clyde line to Charleston, Southern railway, Piedmont and Georgia railroad to Atlanta. Hotel Winecoff.

11:40 A. M.—Mejia temple, of Dallas, Texas, first section, seven cars, Piedmont hotel, via Birmingham.

12:00 A. M.—Nile temple, of Seattle, Wash., via Chattanooga, seven cars, Piedmont hotel; no cars to be parked.

2:50 A. M.—India temple, of Oklahoma City, Okla., seven cars, via Jacksonville, Fla., to be parked at Shrine Park.

3:00 A. M.—Damascus temple, of Rochester, N. Y., ten cars, via Asheville and Spartanburg, to be parked at Shrine Park.

10:45 A. M.—Elf Khurafeh temple, of Saginaw, Mich., and Moslem temple of Leaden, Ontario, ten cars, via Chattanooga, to be handled as section of Southern railway train Piedmont hotel.

11:00 A. M.—Pyramid temple, of Bridgeport, Conn., two cars, via Chattanooga, to be handled as section one Southern railway train No. 6, to be parked at Shrine Park.

11:00 A. M.—Mejia temple, of St. Joseph, Mo., five cars, via Chattanooga, to be handled as section of Southern railway train No. 6, to be parked at Shrine Park.

11:00 A. M.—Syrian temple, of Utica, N. Y., one car, and Almas temple, of Washington, D. C., two cars, to be handled as section of Southern railway train N. 26, to be parked at Shrine Park.

3:50 P. M.—El Karubah temple, of Shreveport, La., six cars, via Birmingham, to be parked at Shrine Park.

4:10 P. M.—Mohammed temple, of Peoria, Ill., nine cars, via Chattanooga, to be parked at Shrine Park.

5:00 P. M.—Arak temple, of Richmond, Ind., via boat to Savannah and thence to Atlanta as section of Southern railway train No. 8, Y. M. C. A. building.

5:25 P. M.—Moslem temple, of Detroit, Mich., eleven cars, via Chattanooga, to be parked at Shrine Park.

5:30 P. M.—Ahmad temple, of East St. Louis, Ill., six cars, via Chattanooga, to be parked at Shrine Park.

5:50 P. M.—Al Azhar temple, of Calgary, Alberta, six cars, via Chattanooga, to be parked at Shrine Park.

6:45 P. M.—Boumi temple, of Baltimore, Md., seven cars, via Chattanooga, Marion hotel.

10:45 P. M.—Cleitha temple, of Lexington, Ky., two cars, via Chattanooga, to be handled as section of Southern railway train No. 2, to be parked at Shrine Park.

Tuesday, May 12.

2:00 A. M.—Aladdin temple, of Columbus, Ohio, seven cars, via Chattanooga, to be parked at Shrine Park.

2:20 A. M.—Al Koran temple, of Cleveland, Ohio, eight cars, via Chattanooga, to be parked at Shrine Park.

3:15 A. M.—Chattanooga Shriners, five cars, to be parked at Shrine Park.

4:00 A. M.—Bristol and Knoxville Shriners, seven cars, via Cleveland, to be parked at Shrine Park.

4:15 A. M.—Zamara temple, of Birmingham, ten cars, to be parked at Shrine Park.

4:55 A. M.—South Carolina Shriners, Columbia, Anderson and Orangeburg, seven cars, to be parked at Shrine Park.

5:05 A. M.—South Carolina Shriners, Chester, Rock Hill, Spartanburg and Greenville, seven cars, to be parked at Shrine Park.

6:30 A. M.—Kismet temple, of Brooklyn, N. Y., via Clyde Line to Charleston, Southern railway Charleston to Augusta and Georgia railroad Augusta to Atlanta, eight cars, to be parked at Southern railway building.

FAREWELL SERVICE FOR PASTOR OWEN MONDAY

On Monday night at 8 o'clock a farewell service will be tendered by the Capitol Avenue Baptist church to the retiring pastor, Rev. William Russell Owen, and his wife. Mr. Owen goes on May 15 to accept the pastorate of the Hanson Place Baptist church, Brooklyn, N. Y.

Mr. Owen came to the Capitol Avenue church four years ago from Baltimore. He is a member of the home mission board of the Southern Baptist convention, of the board of missions of the Georgia Baptist convention and of the executive committee of the Atlanta Baptist association. He is also president of the Baptist Young People's Union of Georgia and vice president of the Southern Baptist Young People's union.

COTTON SEED CRUSHERS MEET AT WARM SPRINGS

The Cotton Seed Crushers' Association of Georgia will meet this year in annual convention at the Warm Springs hotel, Warm Springs, Ga.

Notice to this effect is being sent out today by Secretary B. F. Chivers, of Atlanta. The dates for the meeting have been decided upon as June 15 and 16.

Mr. Chivers has already received notice that delegations will attend this convention from Augusta, Athens, Albany, Macon, Savannah, Columbus, La Grange, Elberton, Cartersville, etc.

The officials of the association are: B. L. Bond, president, Royston, Ga.; T. D. McCurley, first vice president, Atlanta, Ga.; E. F. Chivers, secretary-treasurer, Atlanta, Ga.

CONGREGATIONALISTS OBSERVE MOTHERS' DAY

At the Central Congregational church, "Sunday Home for Strangers," corner of Ellis street and Carnegie Way, there will be a special service Sunday morning in connection with the observance of Mothers' day. The pastor, Dr. George Loring Hanscom, extends a special invitation to the Shriners. The subject of the morning sermon is, "Christ's Words to His Mother and to the Loving Disciple." At 3 o'clock there will be a popular service of song and talk on the theme, "Little Faith Rebuked and Respected." There will be special features in the Sunday school at 9:40 o'clock Sunday morning, to observe Mothers' day.

SOCIALISTS TO HONOR VICTIMS IN COLORADO

This afternoon at 2 o'clock, in their hall at the temple of labor, 115 Trinity avenue, the Atlanta socialist party will hold a solemn service in honor of their comrades killed in the strike in Colorado. The hall will be decorated in mourning colors and each member of the party will wear on his arm, a band of crepe. Dan Secretary Max Wilk, of Augusta, Ga., will preside over the meeting, and a number of prominent members of the party will speak, among them Mr. E. Bills, who will give his personal experience in the strike region of Colorado

COL. MARK A. HARDIN DIES AT AGE OF 84

Was Prominently Connected With the Politics of Georgia for Many Years.

Colonel Mark A. Hardin, known for years as "The Warwick of Georgia politics," died Saturday morning at 10 o'clock at his home, 19 Baltimore place. He was 84 years old, and had not been in active politics for fifteen years.

Colonel Hardin was the son of Colonel William Hardin, former clerk of the court of Henry county, and diplomatic agent of the United States commissioned to enroll the Cherokee Indians. He was born in Henry county but moved to north Georgia when a child. That part of the state was then inhabited practically by Indians alone, and the Hardins made their home in an old Moravian mission house.

The family later moved to Rome, Ga., where Colonel William Hardin founded the first bank north of the Chattahoochee, the Western Bank of Georgia.

At the age of 17, Colonel Hardin attended West Point Military academy, but resigned two years later to become clerk of the Georgia senate. Shortly after, he went to the legislature from Cass county, and was elected clerk of the house of representatives in 1858. He was a veteran of the civil war.

In 1880, he was secretary of the Atlanta convention on the nomination of Hancock, and secretary of the first national democratic congress. He was one of the oldest Masons in Georgia.

Colonel Hardin married Miss Emma Sullivan in 1851 and celebrated his golden wedding in 1901. Of his ten children, the following five survive him: Mrs. Martha H. Garner, Mrs John H. Mecaslin, Miss Virginia Hardin, Miss Helen Hardin, of Atlanta, and Everett A. Hardin, of New York; also a grandson, John A. Mecaslin. Funeral arrangements will be completed later.

TWO $100 BILLS LOST IN CENTER OF TOWN

Two $100 bills and a few bills of smaller denominations were lost on Saturday, April 25, within two blocks of Five Points. John W. Lewis, claim clerk attached to the Atlanta and West Point offices, stated to a reporter for The Constitution yesterday that the person losing the money was in sore need of its return, and was not in financial condition to bear such loss. An advertisement offering liberal reward has been inserted in The Constitution this morning.

Here for Shriners' Week.

W. E. Leonard, treasurer of one of the largest wholesale and retail dry goods houses in Montgomery, Ala., is in Atlanta for Shriner week, the guest of C. McGarrity, one of Atlanta's well-known traveling men. Mr. McGarrity has also for his guest during the week George Mueller, of Kansas City, a successful road salesman.

Has a Cure For Pellagra

Parris Nicholas, Laurel, Miss., writes, "Seems to me if I had not obtained your remedy when I did I would not have lived much longer. I am glad you discovered this wonderful remedy that will cure Pellagra. When I began taking Dr. Baughn's Pellagra Remedy my weight was 90-odd pounds; now it is 90-odd. I would like to have this published and sent to sufferers of Pellagra."

This is published at her request. If you suffer from Pellagra or know of anyone who suffers from Pellagra Kindly your duty to consult the resourceful Baughn, who has fought and conquered the dreaded malady right in the Pellagra Belt of Alabama.

The symptoms—hands red like sunburn, skin peeling off, sore mouth, the lips, throat and tongue a flaming red with much mucous and choking; indigestion and nausea; either diarrhea or constipation.

There is hope if you have Pellagra you can be cured by Baughn's Pellagra Remedy. Get a big free book on Pellagra. Address American Compounding Co., Box 2003, Jasper, Ala., remembering money is refunded in any case where the remedy fails to cure.—(adv.)

AD MEN WILL GIVE FREE MOVIE SHOW AT FORSYTH TODAY

Moving pictures of educational and instructive subjects will be shown at the Forsyth theater Sunday afternoon and evening under the auspices of the Ad Men's club. No admission fee will be charged, but voluntary contributions are requested. The films to be used have been loaned free of charge to the ad men by the Mutual Film company, and the Forsyth theater has been donated by Hugh Cardoza, the well known manager. Members of the Ad Men's club will act as doorkeepers, ushers and will also hold out the contribution box. This live organization wants funds to spend in advertising Atlanta and Georgia when they go to the convention of the Associated Advertising Clubs of America, which convenes at Toronto, Canada, the middle of June.

HENDRIX WILL SPEAK TO NORMAL INSTITUTE

Rev. W. R. Hendrix, pastor of the Wesley Memorial church, will deliver the annual sermon to the teachers and students and friends of the Atlanta Normal and Industrial Institute in Turner chapel of the African Methodist Episcopal church, corner North avenue and Julian street, Sunday afternoon, at 3 o'clock.

The invocation will be delivered by Bishop H. M. Turner, and the Scripture will be read by Rev. William Byrd, President Charles J. Haden, of the state chamber of commerce, will address the school at their closing exercises next Friday night.

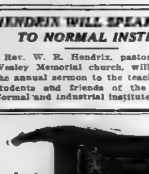

WAGONS MADE BY DARSEY.

That's nothing, new. Darsey has been at this trick for twenty yearsand has made many good wagons and some good money. The wagons run light and so does the money. Darsey improves his plant so he makes more wagons, but none better. He strained himself the first time and has never been able to devise a better one. He has equipped to cut down and modernize some of the old-fashioned auto bodies. Darsey says it is no use to be old-fashioned when his facilities make it easy and cheap to modernize. He makes auto springs. Send the old one and your express office address. No delay.

J. W. DARSEY, Macon, Ga.

SHRINE PARK

SOUTHERN RAILWAY

NORTH AVENUE AND MARIETTA STREET

City on Wheels Where Thousands of Shriners Will Live

150 PULLMAN CARS WILL BE PARKED HERE 150

Every Convenience of Modern Hotels

Elaborately Decorated and Brilliantly Illuminated

To help Atlanta take care of great Shrine week crowds the Southern Railway has provided the largest and most complete parking arrangements ever made anywhere.

All local and visiting Shriners and citizens of Atlanta generally are invited to visit and inspect Shrine Park.

Go out Marietta St. to North Avenue

SOUTHERN RAILWAY

PREMIER CARRIER OF THE SOUTH



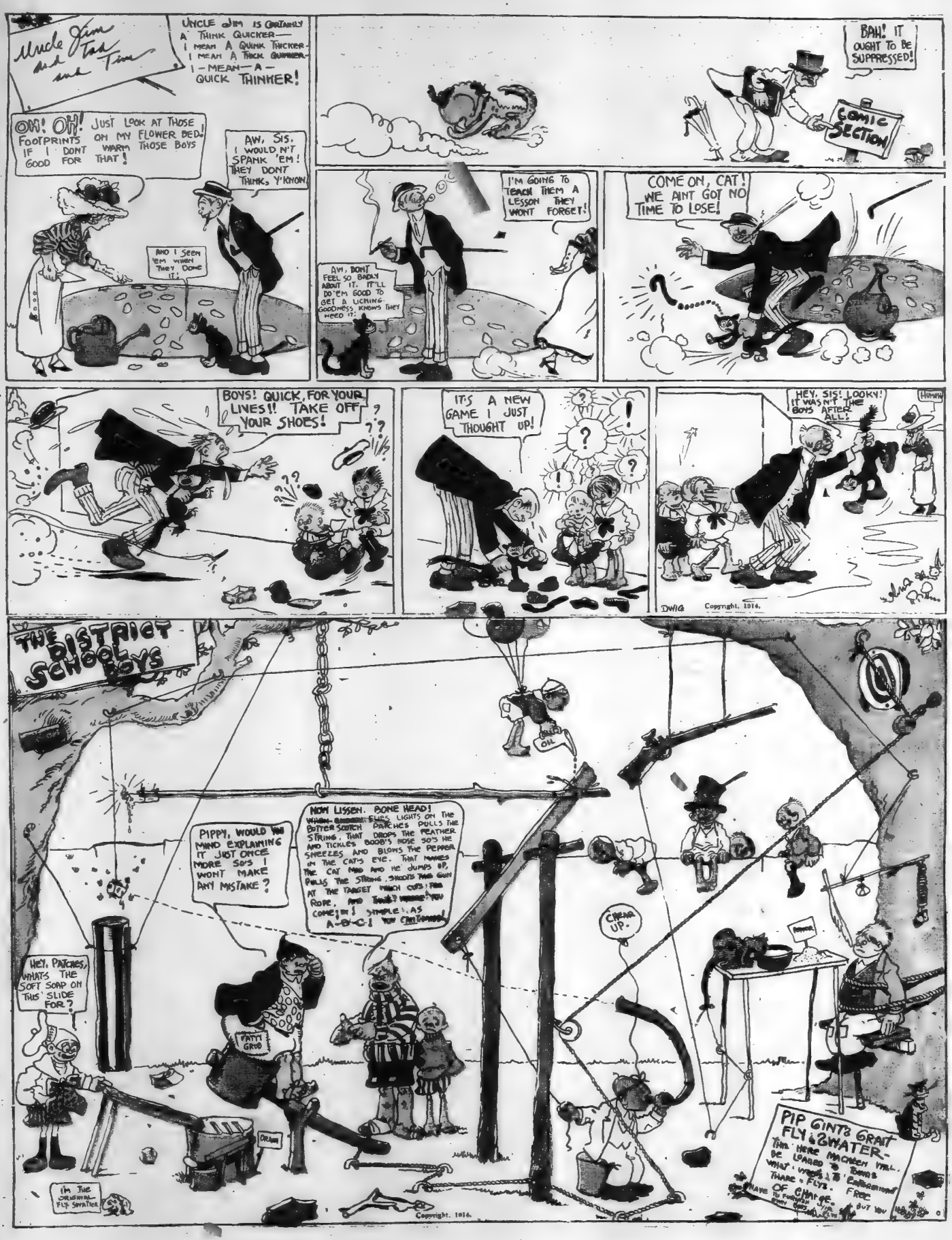
Uncle Jim and Tad and Tim
UNCLE JIM IS CERTAINLY A THINK QUICKER— I MEAN A QUINK THICKER— I MEAN A THICK QUINKER— I—MEAN—A—QUICK THINKER!
OH! OH! JUST LOOK AT THOSE FOOTPRINTS ON MY FLOWER BED! IF I DONT WARM THOSE BOYS GOOD FOR THAT!
AW, SIS, I WOULD N'T SPANK 'EM! THEY DONT THINK, Y'KNOW!
AND I SEEN 'EM WHEN THEY DONE IT!
BAH! IT OUGHT TO BE SUPPRESSED!
COMIC SECTION
I'M GOING TO TEACH THEM A LESSON THEY WONT FORGET!
AW, DONT FEEL SO BADLY ABOUT IT. IT'LL DO 'EM GOOD TO GET A LICKING. GOODNESS KNOWS THEY NEED IT!
COME ON, CAT! WE AINT GOT NO TIME TO LOSE!
BOYS! QUICK, FOR YOUR LIVES!! TAKE OFF YOUR SHOES!
IT'S A NEW GAME I JUST THOUGHT UP!
HEY, SIS! LOOKY! IT WAS N'T THE BOYS AFTER ALL!
HUMPH
DWIG
Copyright, 1914,
THE DISTRICT SCHOOL BOYS
PIPPY, WOULD YOU MIND EXPLAINING IT JUST ONCE MORE SO'S I WONT MAKE ANY MISTAKE?
NOW LISSEN. BONE HEAD! WHEN SOMEBODY ENTERS LIGHTS ON THE BUTTER SCOTCH PARCHES PULLS THE STRING. THAT DROPS THE FEATHER AND TICKLES BOOB'S NOSE SO'S HE SNEEZES AND BLOWS THE PEPPER IN THE CAT'S EYE. THAT MAKES THE CAT MAD AND HE JUMPS UP. PULLS THE STRING. SHOOTS THAT GUN AT THE TARGET WHICH CUTS THE ROPE, AND THAT MAKES YOU COME IN! SIMPLE AS A-B-C! YOU CANTANKEROUS!
GREASE OIL
CHEER UP.
HEY, PATCHES, WHAT'S THE SOFT SOAP ON THIS SLIDE FOR?
PATTY CAKE
DRAW!
I'M THE ORIGINAL FLY SWATTER
PIP GINTA GRAIT FLY & 2WATER- THIN HERE MACHEEN WILL BE LOANED TO BOYS WHAT WISHES TO ENTERTAIN THARE FLYS. FREE OF CHARGE. BUT YOU HAVE TO FURNISH YOUR OWN FLYS
Copyright, 1914.

There's an *Indian* MOTOCYCLE

For All Sorts and Conditions of Men

NO MATTER WHERE, WHEN or HOW

A Twin Cylinder, 7 h. p.

Indian Motocycle

CRADLED ON LEAF SPRINGS

Eliminating All Jars and Jolts

For $225

A Price only made possible by a large output

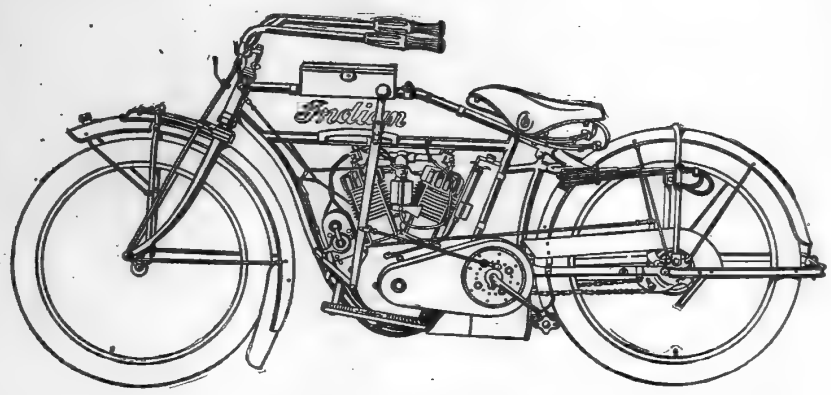

100,000 Indian Motocycles is the capacity of the Hendee Plants. That is why we can offer to you this wonderful value at so low a price. It has been our aim for years to reach this point, where every man can possess an Indian. Just think of it, a BIG, POWERFUL, SPEEDY, TWIN CYLINDER INDIAN MOTOCYCLE, with every up-to-date feature, for $225.00.

Mr. George M. Hendee, founder of the Hendee Manufacturing Company, said 12 years ago: "When I can produce motorcycles of the highest quality and sell them at a price within the reach of every man, then men will be able to recognize their marvelous possibilities and wonderful value for either business or pleasure."

Perseverance on his part has been crowned with success. The objective point has been reached. The great faculty of surrounding himself with a loyal, enthused organization, paying the mechanics and all the classes of labor the highest wage scale paid in New England, has now made it a fact, to produce the highest grade and most efficient motorcycle in the world to sell at a price to fit the purse of every man.

This Liberal Policy and perseverance has built up a business with $12,500,000 invested in plants and machinery covering 11½ acres, with a capacity of 100,000 Indian Motocycles. The Hendee Manufacturing Company today is the largest motorcycle manufactory in the world.

Just Think what it means to you when you purchase an Indian Motocycle, to have embodied in it the skill of men who have been with us for 14 years, loyal, brainy men, who, step by step, year by year, improved and perfected the Indian.

That is Why the Indian is the leader in all things. Why the markets of Europe and Asia buy more Indians than all other makes combined. They put the acid test to everything they purchase, and the Indian stands the test of the world's critics.

When We Announced the Price others said it was impossible for us to survive and give this marvelous value for so low a price. We will admit that once we were compelled to sell this Indian for $100.00 more than we are now asking. This was due to the small production which held the manufacturing up to a high cost.

The Enormous Demand for Indian Motocycles throughout the entire world is the great factor which makes this extremely low price possible. It was the guarantee to us for building large plants and preparing for a large output, so that every man could purchase an Indian at this extremely low price.

Hundreds of Dollars Saved, Mr. Business Man, through the use of the Indian Motocycle in your business. Note, as you step from your office, the vast numbers of them on the street. These are not all pleasure seekers. The majority are men employed by wise business men obtaining that which you seek. Collection of money, or more business.

Think It Over. Perhaps you would like to employ another SALESMAN, CANVASSER or COLLECTOR, and the problem still has its doubts. Wipe out the doubt with an Indian. One man can accomplish the work of three men.

It is Cheaper Than Walking, or carfare. An Indian is always ready for service, day or night. It rides like a Pullman car, made so by those leaf springs, upon which the rider and entire motorcycle is cradled.

The Indian Cradle Spring Frame is the greatest achievement for comfort in motorcycle construction since the introduction of pneumatic tires.

There is But One comfortable riding motorcycle in the world. That is the Indian. Its entire mechanism and speed governed merely by a twist of the wrist. It has a clutch that works with the smoothness of velvet; power and speed to negotiate any roads on hill or mountain, under any conditions.

Doctors and Ministers use Indian Motocycles because of their ease of control, lack of vibration and cleanliness; because it aids them to greater accomplishments in the day.

Men at Home and Abroad who have used other makes have disposed of them for the Indian after one ride on that Indian Cradle Spring Frame.

Mr. Farmer, here is your opportunity to obtain the very thing that will keep that boy of yours on the farm. Once you have an Indian Motocycle, you will wonder how it was ever possible to be without the use of one for performing the many errands about the farm and to town.

Health Seekers, there is long life for you in the use of an Indian Motocycle. It takes you out into the great out-of-doors, into the sunshine where you can breathe that life-giving fresh air.

Pleasure Seekers, make every day a vacation day, from May until December. An Indian Motocycle will give you more pleasure in one hour than you could obtain in a day in any other manner.

The Only Difference between our $225.00 model and our higher priced Indians is that the more expensive are equipped with electric lights, electric signal and a Corbin-Brown speedometer; or a two-speed equipment; or the wonderful electric starter model.

Send Today for our catalog. Get acquainted with the many opportunities you are missing by not owning an Indian. ASK ABOUT OUR LIBERAL GUARANTEE.

2,700 Indian Dealers and 10 BRANCH HOUSES scattered throughout the country, ready to give you immediate service and fill your orders. Step into a dealer's store and ask for a demonstration. Be convinced, like the vast thousands of Indian riders have. GET YOUR ORDER IN NOW. If you cannot afford all cash, ask the dealer about easy terms.

Mr. Merchant, Mr. Auto Dealer, if there is not an Indian dealer in your town, GET BUSY and communicate with us for our dealer's proposition.

This Indian, this Price, this National Advertising Campaign is acting like an alarm clock, awakening the public to the wonderful possibilities of the Indian. Thousands who have never before ridden a motorcycle, will do so this year. We are swamped with inquiries from prospective purchasers.

HENDEE MANUFACTURING COMPANY, Springfield, Mass.

BRANCH HOUSES

Chicago, Ill. Denver, Colo. Minneapolis, Minn. Atlanta, Ga. Kansas City, Mo. San Francisco Dallas, Tex. London, Eng. Melbourne, Australia Toronto, Can.

Society

Shriners' Suffrage Meeting.

A Shriners' suffrage meeting will be held by the Georgia Woman's Suffrage league Wednesday afternoon, May 13, at Carnegie library, at 3:30 o'clock.

Mrs. Francis Smith Whiteside, president of the league, says she is going to five the floor to the Shriners, and for them to come and express their ideas on suffrage.

Several prominent Shriners from the west will tell how they won the ballot in some of the western states.

Miss Helen Gray, who has recently made a two months' tour of Finland studying economic, sociological and political life, will address the league on "What Is Wealth?"

Free suffrage literature can be obtained from Mrs. Elizabeth McCurdy at the Aragon hotel.



W.B. CORSETS

give a natural figure of plant, yielding grace, with classic outlines and reed-like poise, beautiful back lines, and total absence of hips.

The new models are Fashion's latest note; extreme low bust, long unboned hip-lines. Cool, light, long-wearing materials, dainty trimmings and supreme flexibility provide Style, Fit, Supple Grace, and Comfort.

$1.50, $2.00, $2.50, $3.00

Spring Models W. B. Nuform Corsets

W. B. NUFORM STYLE 434.
For well developed figures. Bandeau hip; spoutened vents over groin. Coutil or batiste. $2.00

W. B. NUFORM STYLE 436.
For well developed figure. Very low bust; bandeau hip; elastic gussets over groin. Plain coutil. $3.00

W. B. NUFORM STYLE 437.
Dazzling Corset. Corsaline effect. No bust front. Elastic V gores at top insure fit with flexibility. Elastic hose-supporters. Clinging coutil; narrow embroidered edging. $5.00

W.B. ELASTINE DIAPHRAGM, STYLE 444
For well developed figures. Deep breathing mesh produces long slender gores at sides of front steel. Whalebone lines. Unboned hip confiner. Eyelet-ed for lacing below front steel. Coutil, narrow silk braid lace. $3.00

W. B. ELASTINE-MEDUSO CORSETS
mold stout figures into slender lines, reducing hips and abdomen one to five inches. Wearproof Elastine gores give freedom to every movement, and make W. B. Elastine Meduso Corsets comfortable every minute. Coutil and Batiste, $3.00 and $5.00.

At All Dealers WEINGARTEN BROS. Inc., Makers New York - Chicago

BIGGS

Antique Company

of Richmond, Va.

has returned to Atlanta and is now located in the

House That Jack Built

Cor. of N. Forsyth and Peachtree Sts.

Showing a full line of

ANTIQUES

of all kinds

Mr. BUFORD WILL BE IN CHARGE

PRETTY YOUNG BRIDE



Photo by Stephenson.

MRS. JOHN ISED AENCHBACHER,
Formerly Miss Mary Bradley, whose marriage to Mr. Aenchbacher was a recent interesting event.

Brilliant Entertainment To Vice President and Wife

Atlanta and Georgia readers of The Constitution will be much interested in the following report of one of the most beautiful entertainments ever given in Virginia.

The hostess was Mrs. Lucien H. Cocke, formerly Miss Sallie Johnson, of Atlanta, than whom no more popular young lady ever made her debut in this city. She is now the wife of Lucien H. Cocke, one of the most distinguished attorneys of Virginia.

Of their reception last Monday to Vice President and Mrs. Marshall, who were their guests, The Roanoke Times says:

"The most elegant and beautiful entertainment was given the vice president and Mrs. Marshall Monday by Mr. and Mrs. Lucien H. Cocke, at their lovely home, 'Cockespur.' This was one of the most brilliant social affairs in the social history of the city.

"The vice president and his wife, who spent Sunday at 'Kern Cliff' the guests of Senator and Mrs. A. W. Kern, of Indiana, motored to Roanoke Monday morning and were immediately on the home of Mr. and Mrs. Cocke, where royal entertainment has been planned for them and other guests.

"Mrs. Cocke is a southern woman by birth and tradition, her parents having been of old southern stock and was a great belle in Atlanta, Ga. In her home town and state, Mrs. Cocke since living in Roanoke has been recognized as a foremost leader of the smart set. Her position as a leader in society has not prevented her usefulness in other lines of activity. Besides her work as an authoress, she is a worker in philanthropy. She is a woman of charming and beautiful personality and an attractive, witty and brilliant conversationalist.

"Mrs. Kern accompanied the vice president and Mrs. Marshall to 'Cockespur.' Senator Kern having been called to Washington by urgent business.

Luncheon for Honored Guests.

"At 1 o'clock the vice president and Mrs. Marshall, Mrs. J. W. Kern, Hon. Harry St. George Tucker, Colonel Alfred B. Williams, Miss Frances Mingea, of Abingdon, and Mr. Francis Cocke were ushered into the dining room by their hosts, Mr. and Mrs. Cocke, to an elegant luncheon.

"The long, massive dining table was lovely with Maclean lace cover, having for its centerpiece an American flag made of candied grapes in red, white and blue, surmounted by a 'rostee vase' filled with sweet peas in the national colors, while gracefully covering the dome light suspended over the table was the national flag, from which extended small streamers of red, white and blue ribbons.

"A suggestive touch of the old time south was impacted to the scene at the table by the colonial surroundings, and famous southern dishes which were served, displaying the art of a southern housekeeper.

"During the serving of the delicious menu animated conversation was enjoyed.

Reception Monday Afternoon.

"The large, beautiful lawn at 'Cockespur' was the scene Monday afternoon from 3 to 4:30 o'clock, of one of the largest and most brilliant gatherings of men and women ever seen in this city, when Mr. and Mrs. Lucien Cocke tendered the vice president and Mrs. Marshall a reception. From 3 to 4 o'clock the guest list included their personal friends, and from 4 to 4:30 o'clock the reception was held, when the chamber of commerce, council, aldermanic board, board of health, representatives from the fire department, police force, city officials, W. C. R. C. (which was organized by Mrs. Cocke) and from all public departments called to pay their respects to the distinguished guests.

"The residence, which is of attractive rambling Queen Anne style with its immense porches, never looked more beautiful than it did yesterday with almost the entire length and width of the house covered with exquisite blooming wistaria. Extending around the house on the porches are clematis, Virginia creeper, honeysuckle and pink rambler roses. Large American and Virginia flags making a lovely effect. The lawn, beautiful with its velvety green turf, trees, shrubbery and blooming plants, including a number of old-fashioned garden flowers. Many rustic seats stood along the entrance and directed the guests to the southern entrance, this added greatly to the stately effect. The guests on arriving entered the grounds through the driveway of the northern court, passing the large sun dial and then entered the large pergola under which the receiving party stood. The pergola was covered with Virginia creeper and gracefully draped with immense national flags and banked with dogwood surrounded by a hedge of flowers. Immediately back of the receiving line was the Virginia flag in an archway of spring blossoms.

"From the receiving line the guests were escorted to the eastern lawn where concealed from view by tall bushes of bridal-wreath, orange blush, snowballs and magnolias, Holroyd's band played national and old familiar southern airs. On the lawn seats were scattered about for the comfort of the guests. Two tables on the southern lawn were beautifully decorated in spring flowers, where punch was served by Mrs. J. R. Schick and Mrs. T. W. Goodwin, assisted by Misses Hester Dickey, Rosa Rogers and Mary Goodwin, and by Mrs. Joseph Core and Mrs. John H. Wright, assisted by Mrs. Ramsey Peyton and Miss Katherine Coxe. At 4 o'clock, on account of the rain, the tables were moved one to the porch and the other to the dining room, where Mrs. Hugh Trout and Miss Mary Stuart Cocke served.

"The extensive lower suite of rooms in the residence were thrown open for the guests and many were entertained in passing through these large, spacious apartments to note the lovely old colonial furnishings in the reception hall, from the old black pariera, and the rare heirlooms and framed paintings of noted ancestors. On account of the rain all the guests were invited to the porch and into the house after 4 o'clock.

"From the back parlor the guests passed into the conservatory and from there into the large boys' lounge, then into the library, leaving the house through the pretty summer parlor.

"The floral effect varied harmoniously throughout these apartments. The most lovely spring flowers were artistically arranged, and sweet peas, tulips, lavender and white Iris, Scotch bloom, snowballs and other blossoms were used as decorations in all the rooms. Flowers were visible everywhere. The mantels were banked high with lovely blossoms, the archways festooned, huge jardinieres were placed about attractively, converting the rooms into a veritable garden of springtime beauty.

"During the hour and a half of this reception, nearly one thousand guests called to see these distinguished visitors. The scene was one of marked brilliancy and animation. With the handsomely gowned women and their escorts, beautiful surroundings, and music, it was an event that will long be remembered.

"Mr. Francis Cocke met the guests and took them to the receiving line, where Mr. and Mrs. Cocke, the vice president and Mrs. Marshall, Mrs. J. W. Kern, of Indiana, Hon. Harry St. George Tucker, of Lexington, and Bishop Randolph and Bishop Tucker received.

"This reception closed a series of delightful entertainments given in honor of the vice president and Mrs. Marshall, who left Monday afternoon on the Memphis special for Washington."

NEWNAN, GA.

One of the most enjoyable affairs of the week was a luncheon given Friday by Miss Katie Arnall, complimentary to Mrs. Edwin Jacobs, of Macon, and Mrs. Park Newton, of Jacksonville. Quantities of sweet peas were used as decoration. Covers were laid for sixteen and an elaborate six-course luncheon was served. The guests included Mesdames Joe Arnall, George Brown, DeWitt Poole, Cleveland Orr, Tom Farmer, Ellen McCord, Will Woodruff, Walker Arnall, Guy Cole, and Misses Louise Peddy and Emmie Terry Snead. Miss Arnall was assisted by her sister, Mrs. Erwin Walker.

"The New Domino club was entertained in a delightful way by Mrs. S. F. Fowler Friday afternoon. The rooms where the guests were seated were lovely in their decoration of lilies and honeysuckles. At the conclusion of the game a salad course was served by the hostess, assisted by her daughter, Miss Fowler.

Miss May Cole entertained the Young Ladies' Social club very delightfully Friday afternoon. Guests were entertained on the spacious veranda, which was artistically arranged with pot plants and roses. In the late afternoon the hostess served an appetising luncheon of sandwiches and cakes and three tables of bridge enjoyed Miss Cole's hospitality.

Mrs. W. C. Kennard was hostess for her literary club Friday afternoon. The current events and special study topics made the afternoon unusually interesting. Delicious refreshments of strawberries, assisted by Miss Almeda Kennard. The ladies contributing to the program were Mesdames J. T. Jones, W. C. Kennard and Miss Bessie Arnold. The next meeting will be with Miss Mary Goodrum.

MILLEDGEVILLE, GA.

A home wedding took place on Tuesday evening when Miss Lucia Butts became the bride of Mr. Walter Harrell, of Quitman. Only relatives present, only the immediate family of the bride and a few friends. Miss Butts is the daughter of Mrs. Mattie Butts, of our city, and is a beautiful and attractive girl. Mr. Harrell is the popular postmaster at Quitman and was accompanied to our city by his uncle and brother, Messrs. Harrell, and a friend, Mr. Sweat.

Mr. and Mrs. Gordan McComb have announced the engagement of their daughter, Annie Hill McComb, to Mr. Samuel Thomas Chandler, the wedding to take place during the early part of June.

The Baraca class of the Methodist church, Mrs. F. S. Pittman, teacher, enjoyed a delightful moonlight picnic on Friday evening of last week. Each young man, of course, invited his lady, and automobiles and accompanied by generous baskets of lunch, a good time was bound to be the result. They were chaperoned by Mr. and Mrs. Pittman.

The D. A. R. had an interesting and delightful meeting on Friday afternoon at the lovely home of Mrs. H. D. Allen in Midway.

It has been announced that for reasons that could not be helped the Milledgeville Players' club will not present its usual play at the G. M. C. commencement this year. This organization is about seven or eight years old and under the direction of Professor W. E. Reynolds has enjoyed pronounced success. Usually from two to six plays are put on yearly, and this will be the first commencement since its organization that the club has not taken part.

On Friday, the 16th, all the Sunday schools of our city will have a grand picnic. The Sanitarium park has been selected as the place, one having been held there last year with great results. Committees have been appointed to see that everything goes right and that everybody has a good time.

A happy affair the meeting of the Chifola club on Tuesday morning with Mrs. Charles Moore. Rook was played and a course luncheon served. The hostess was assisted by Mrs. F. S. Pittman. Those enjoying the lovely hospitality of Mrs. Moore were Mesdames Scott Carrington, A. A. Vaughn, T. M. Hall, F. S. Pittman, G. F. S. Reid, W. T. Himes, T. LaMcComb, Wilson and Mrs. Mills, of Griffin. Mrs. Wilson's mother.

G. N. & I. COLLEGE NOTES.

Shakespeare's birthday was remembered by special chapel exercises. One feature was the response of the senior class to roll call with a quotation from this renowned man.

The last of the graduating piano recitals was held last week in the auditorium, when Miss Charline Sasser appeared in a pleasing program. Miss Sasser is a pupil of Miss Hennie Weller, and is unusually talented. She was assisted by Miss Ivey, soprano.

Miss Frances Burney, of Rome, a last year's graduate, was a welcome visitor for the week-end. Miss Burney has for the past year had charge of an outdoor school in her home town, and her success in this unusual undertaking has been remarkable.

Miss Walker, of the music faculty, was in Sparta for a day last week, at which time she was one of the judges of the tenth district contest. From there she went to Atlanta to attend grand opera, and later was in Athens for a day.

Quite a delightful treat was given the students body in chapel on Wednesday morning, when the entire school gave a concert, the numbers consisting of things they had learned in the "music in public schools" training. There are nine grades, numbering about 150 children.

The last of the luncheons to be given by the juniors are about over. There were about fifteen of these in all. During the past week particular attention has been given to the canning department of the domestic science work. A steam canner, the kind that is being used in connection with the tomato canning clubs all over the country, is used, in order that our girls may be accustomed to this utensil, if such it may be called. Beets and peas have been the main things experimented with, so far, but other vegetables will be used as fast as they come in, all of these being grown in the school garden. Some very interesting charts have been prepared by these same workers.

Examine your skin closely



See if the pores have become large and clogged; if it has lost its smoothness; if it has grown colorless.

These conditions of the skin are n:tural results of the constant stra.. posed upon it by the conditions we now live under. Every now and then the skin needs refreshing.

How to refresh your skin

Wash your face with cre and take plenty of tim.. t. L. Luther freely with W. dbury's Facial Soap and ..h in ge.. ly till the skin is softened and the pores open. Then rin.. ..ve.. times in very cold water, or better still, rub with a *lump of ice.*

Woodbury's Facial Soap is the work of an authority on the skin and its needs. This treatment with Woodbury's cleanses the pores, then closes them and brings the blood to the surface. You feel the difference the first time you use it—a promise of that lovelier complexion which the steady use of Woodbury's always brings.

Woodbury's Facial Soap costs 25c a cake. No one hesitates at the price *after their first cake.*

In this today—Now! Tear out the illustration of the cake below and put it in your purse as a reminder to get Woodbury's. Tear out the cake now. Take it to your druggist or toilet counter today. Begin tonight to get the benefits of this facial soap. For sale by dealers everywhere.

Woodbury's Facial Soap

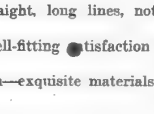

The Andrew Jergens Company
Spring Grove Avenue
Cincinnati, O.

Typical New York Footwear At ALLEN'S

Bronze Pumps **Bronze Pumps**





We carry the self-same models on the same lasts that you will find in the smart boot shops and high-grade department stores in New York, Boston and Philadelphia.

We have footwear just as mannish and heavy as in any store in the east and we also carry the medium weight welt sole, as well as the lighter weight extension edge turn sole and mock welt turn sole. In fact we have everything that is new and up-to-date in ladies' footwear, including the different colored backs and the new strap slippers.

Special Sale of Evening Slippers for Shrine Week



All of our evening slippers we are putting on sale next week at greatly reduced prices.

All $3.50 Evening Slippers at $2.45
All $4.00 Evening Slippers at $2.95
All $5.00 Evening Slippers at $3.95

Store does not open until 1 o'clock Tuesday.

J. P. ALLEN & CO.

51-53 Whitehall St.

The Mme. Mariette Corset

The Queen of the Corset World

"Exquisitely dainty," "artistically modeled," "delightfully comfortable"—such are the expressions that express, when women talk about Mme. Mariette corsets.

As a perfect figure molder, giving the new, straight, long lines, nothing could surpass it—

As the corset of comfort—giving the snug, well-fitting satisfaction that women adore, nothing could be so perfect—

As a thing of beauty, dainty in every conception—exquisite materials and trimmings—the Mariette is a perfect delight.

$3.50 to $25

Our perfectly equipped fitting rooms and professional fitters assure you just the right model your figure requires and the perfect adjustment.

Our New Underwear Department



In connection with our splendid Corset Department a beautiful line of nainsook and ribbed lisle and silk and Italian silk underwear is shown.

Princess Slips and **Envelope Chemise** of new models. Very dainty, fine quality nainsook; lace trimmed and ribbon run.

Princess Slips, $4 values, **$2.95**
Princess Slips, $3 values, **$2.45**
Princess Slips, Jap Silk, **$5.00**

Envelope Chemise, Special $1.00

Camisoles crepe de chine, pink or white, made with broad lace bands, drawn top and bottom with ribbon; shoulder straps of ribbon.

$2.00 Values . . . $1.50
$1.50 Values . . . $1.00



Kayser's Italian Silk and Ribbed Silk and Lisle Underwear

$1.50 Vests $1.29
$3.50 Bloomers and Union Suits $2.95
White and Flesh.
Kayser Ribbed Silk Vests . . . . . $1.25 and $1.50
Kayser Ribbed Lisle Vests . . . . . 25¢, 50¢, 75¢
Kayser Ribbed Union Suits, laced trimmed $1.00 and $1.50

Beautiful crepe de chine Night Gowns, negligees, boudoir caps and petticoats to match.

Bride Sets a Specialty
(Second Floor.)

J. P. Allen & Co. 51-53 WHITEHALL

THE CONSTITUTION

Established 1868.

THE STANDARD SOUTHERN NEWSPAPER

Published Daily, Sunday, Tri-Weekly

CLARK HOWELL, Editor and General Manager
W. L. HALSTEAD, Business Manager.

Stockholders: Clark Howell, Roby Robinson, Albert Howell, Jr., R. R. Black, H. W. Grady.

Telephone, Main 5000.

Entered at the postoffice at Atlanta as second-class mail matter.

POSTAGE RATES:
United States and Mexico.
10 to 16-page papers, 1c; 18 to 32-page papers, 2c; 34 to 50-page papers, 3c; 52 to 64-page papers, 4c.

ATLANTA, GA., May 10, 1914.

SUBSCRIPTION RATES:
By Mail in the United States and Mexico. (Payable invariably in advance.)

	1 mo.	6 mo.	12 mo.
Daily and Sunday	$0.70	$3.85	$7.00
Daily	50c	2.75	5.00
Sunday	...	1.25	2.00
Tri-Weekly	...	...	1.00

By Carrier.
In Atlanta, 54 cents per month or 13 cents per week. Outside of Atlanta, 60 cents per month or 14 cents per week.

J. R. HOLLIDAY, Constitution Building, sole Advertising Manager for all territory outside Atlanta.

The address of the Washington Bureau is No. 1321 E Street, N. W. Mr. John Corrigan, Jr., staff correspondent, in charge.

THE CONSTITUTION is on sale in New York city by 1 p. m. the day after issue. It can be had: Hotaling's Newsstands, Broadway and Forty-second street (Times building corner); Thirty-eighth street and Broadway and Twenty-ninth street and Broadway.

The Constitution is not responsible for advance payments to out-of-town local carriers, dealers or agents.

FEAR OR IGNORANCE?

The Saturday Evening Post's leading editorial of last week, reproduced in the last column of this page, is an incisive protest against the delay of the interstate commerce commission in handing down a decision on the eastern rate cases.

The attitude of The Post is significant from another viewpoint. During the decade of the demagogue and the muckraker, The Post did not go the hysterical lengths of some of its magazine contemporaries. But it was sufficiently lapped by the tide to tinge its editorial policies with a slight virus against "anything and anybody" connected with corporations.

And that is why its well-reasoned protest, carries unusual weight at this particular time.

The Post wants to know if the commission's procrastination is due to fear.

This is a new element in the delay game. The Constitution had, in previously taking the same stand as The Post, noted the rumors that political motives actuated the slow-moving commission. We had not assumed its backing-and-filling might be due to cowardice as to the best-manner in which to turn loose the tail of the mad bull.

The Post's theory is worth consideration.

The commission is either afraid to act, or it is ignorant of the havoc its inaction is playing. We give its members, as yet, credit for too much patriotism to charge up their course to indifference.

If the commission is ignorant of the effect of its action on business, it has only to brush the cinders out of its eyes and look abroad.

Uncertainty as to the policies to which the railroads must adjust themselves is today the greatest fomenter of industrial depression in the country.

The suspense of tariff and currency reform is over. Business is beginning to believe that congress will practice sanity regarding corporation-baiting.

But business doesn't know and has no intimation as to what the railroads must expect from the commission.

Business doesn't know whether it is to be given an irresistible impulse by authority to the railroads to spend a billion dollars in every channel or whether the business coat must be cut according to the existing cloth.

Business does know that every industry, large and small, every man, millionaire or day-laborer, every interest, from real estate to peanut vender, to foundry, to equipment-shop, will reach for new high prosperity records if the railroads are authorized to make the improvements the public demands.

Business knows also that ANY decision is better than INDECISION.

The American business man is finding out that long-drawn-out uncertainty is paralyzing industry in this country.

Is the commission afraid?

Is the commission ignorant?

The prosperity of this country, and perhaps the future of the democratic party, depends upon a quick and emphatic answer to that question!

A CASE FOR MEDIATION.

One of the darkest blots upon American civilization is the state of siege and civil war now raging in Colorado between the Colorado Fuel and Iron company and the United Mine Workers of America.

For several years, the trouble has been simmering. During the past few months it has reached an especially murderous climax. Many more lives have been lost than in our invasion of Mexico. Operators and miners alike have defied the state's authority. Federal troops are now in Colorado for the purpose of maintaining order and striving to redeem the commonwealth from anarchy.

For the information of its readers, The Constitution republishes elsewhere on this page the statements of both sides, as appearing in The New York Independent.

These statements are, of course, wholly partisan and ex-parte. The reader will, therefore, take them for their surface value.

The Independent says, "In the fundamental issues of the struggle the mine operators (the Rockefellers) are clearly in the wrong. When they declare there is any point in the dispute which they refuse to submit to arbitration, they forfeit their right to the support and sympathy of enlightened men and women."

The Independent's position is impregnable. Neither side can logically afford to contend that in a matter of this life-and-death gravity, where civilization itself is at stake, there is a single issue not open to arbitration. That one admission damages the whole case of the operators.

But it has reached the stage where it is immaterial whether the obstinacy of the workers or the operators is the core of the trouble.

The thing that does count is that extending over a long period men have been slain and maimed right and left, business disrupted and, at some places in Colorado, brought to almost total paralysis.

These conditions would be indefensible if they were confined to the state in which they are transpiring.

But the effect is, to a degree, nation-wide. The tension and stagnation in Colorado add just one factor more to the causes promoting business apathy throughout the country.

This is not to speak of the manner in which the United States is indicted to the world as a nation that will tolerate long-continued lawlessness by either capital or labor.

The great third party to this civil war, the innocent public, has definite rights in the premises. These rights are being wholly ignored, while bitter antagonists lock horns in an actual death grapple.

A distinct menace of the situation is that hatreds and prejudices kindled in Colorado may spread throughout the nation, and start an industrial conflagration that will make disastrous history.

The disputants have had a full opportunity to settle their quarrel. They have failed signally.

The time has come for public sentiment to force mediation, from civic sources if possible, from the federal government if not.

Each day's delay aggravates the situation and pours vitriol into wounds already raw.

The rights of the sovereign state and the rights of capital and labor are recognized entities.

But the rights of law and order in this country, of common decency and of business, rise paramount and they demand attention.

YOU CAN'T SEGREGATE GERMS.

Louisville, Ky., is about to segregate the dwelling places of the white and negro races.

We hope that Louisville simultaneously makes arrangements to segregate disease germs as well as races.

So far, the cleverest scientist hasn't been able to devise a formula that will turn the trick. Perhaps Louisville will be more successful.

The health of any community is its first asset.

Health is interlocking.

You cannot confine epidemics or transmissible diseases to either race.

The negro with smallpox or tuberculosis menaces the white man.

He comes into the white man's home, his women do the white man's cooking and laundering. On the streets, in all public places, he is a menace, proved, deadly.

What good will it do to segregate the negro, physically, unless you segregate his diseases?

He and his women will still come from the smallpox, the tuberculosis, the typhoid home to the white home.

The white home may be scrupulously safeguarded. That makes no difference. The germ is strong and enduring and patient. On its negro host, it secures entree. And the work is done.

The worst feature is that the ignorant negro, segregated, will become more of an incubating force for disease than the negro with the white man to watch him.

From his untended homes he will come forth with especially virulent cultures of bacilli.

We need to remember, above all, that the germ does not respect the race line.

We need to remember, also, that the only way to community health is one sanitary law for black and white and that law impartially and rigorously enforced.

GIVE WAY TO THE SHRINERS.

Atlanta will this week be host to Shriners from all of North America.

It is likely the event will bring here crowds only approximated in size by those that attended the national days of the Cotton States exposition, many years ago.

The capacity of every public and quasi-public utility will be taxed.

The streets, the hotels, all places of general assembly will be thronged.

During this week it should, and will, be the pleasure of Atlantans to subordinate their convenience and pleasure to that of their visitors.

The first law of hospitality is giving precedence to one's guest.

Our guests next week will hail from every American state, from Canada and as far south as Central America.

Wherever the Shriners go each year they are accustomed to receiving the best the entertaining city has to offer.

Atlanta will live up to that custom.

As touching public utilities in any phase, the visitors should have right of way.

In cafes and clubs and theaters they should be given first choice.

On the streets and in various public places, their comfort and pleasure should be considered as paramount to the comfort and pleasure of Atlantans.

The ideal host effaces himself in all particulars save one—that of seeing that his guests enjoy the best of treatment and the finest facilities for comfort he has to offer.

Atlanta has played this role spontaneously and with success.

It should be needless to say she will live up to her reputation on this critical occasion.

THE "PEN" FOR THEM!

The story of how Billard and his associates "milked" the New Haven railroad, now being told in Associated Press dispatches, makes ugly reading. If anything were needed to crystallize the public determination against future juggling, skyrocket financing and football tactics in the management of the railroads of this country, that final impulse is supplied by the calm Billard narrative.

The most pitiful feature of the whole thing is that the chief sufferers are widows and orphans, trust funds and the investments of philanthropic and charitable institutions. These sources supplied a large part of the sinews for the game of battledore and shuttlecock. And when, recently, the New Haven, for the first time in many years, passed its regular dividends, the suffering was, and still is, incalculable.

It appears now that the railroad, as well as the public, conscience has learned enough to be eternally set against such practices in the future. Certainly both railroads and people have paid a penalty sufficiently fearful to drive the lesson home with blood and iron. Nor should the New Haven alone be put upon the griddle of public condemnation. It is simply a super-type of the railroads of the country once used as pawns in the game of finance, and for private profit and stock-juggling adjuncts rather than as public utilities.

Retrospective punishment is, of course, out of question. But it is certain that congress and the interstate commerce commission should make its policy as to future offenses of this nature unmistakable.

The railroad wrecker, the railroad juggler, the man conscienceless enough to divert the money of dependent people and institutions to selfish and destructive schemes—

Should from this day forward be made to know that they face the penitentiary! Knowledge of that personal menace will stiffen the failing moral scruples, deter the coldest-blooded gambler with other people's money. Slaps on the wrist from congress, the newspapers and the commission are unavailing. Fines come out of the stockholders' pockets and intensify their misery.

But put stripes on the Roman candle financiers and their piracy will end! A repetition of the era of high financial debauch will pillory this nation before civilization.

THE CURE FOR DEMAGOGUES.

Leslie's Weekly of recent issue sounds a lusty knell against the demagogue, and reminds us that the plague has never been with us in some form, beginning with the centuries before Christ and stretching up to this good day.

Here is our vigorous contemporary's definition of the pest:

> The demagogue is the leader and instigator of the mob. He appeals to the passions and ignorance of men. His stay will not be long, for he fills the land with discord, but he never fills a pay envelope.

This is true, and it is true also that the demagogue has always been and will always be with us in some varying form of violence.

But here is hope: The demagogue is losing his power through the steady growth of education!

In the day before the newspaper, this country, as well as others, was the happy hunting ground of the man who was willing to swap his conscience for votes.

Today the "going" is not quite so easy.

People increasingly do their own thinking. They have scores of uncontaminated information, wherewith they can check and often refute the misstatements and the appeals to prejudice of the barrel-head orator.

There are fewer "canned" convictions. It is more difficult to persuade people simply with verbal red fire and mental pyrotechnics. They want solid, logical reasons, not "guff" and a play upon weaknesses.

Of course, we haven't buried the demagogue yet. We never will bury all of his kind, since as the mass of the voters become subtler the demagogue will get subtler also.

But the demagogue is due from now on to diminish. He reached high tide in the decade just passed. Never again will he hold just so disastrous a sway over the people.

Japan has reduced her naval appropriation. Another effort to discountenance Hobson as a war prophet.

Rather early to be reaching for the Nobel peace prize, but there are candidates.

Leave it to the Eagle-bird: It knows just how and where to light.

Villa says Huerta is at the end of his rope; but he wants to see him dangling there.

JUST FROM GEORGIA

By Frank L. Stanton

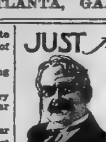

The Life-Guide.

I.

"A little child shall lead them." It is so:
Thou my lamp, dear,
whither I should go.
The wrath-red thorns are
keen to bruise the feet:
Lead to still waters and
green pastures sweet!

II.

So that a child's love ever hover nigh.
No cross too heavy and no Heaven too high.
So Life may say: "God's love at last hath smiled,
Led to His presence by a little child!"

* * * * *

The Sayings of Brer Williams.

Dey ain't trouble enough in dis worl' ter make me want ter leave it in a hurry—'specially whilst de next one is so far off.

Judgment Day is gwine ter wake up some o' dese tired ole sinners 'fo' dey kin turn over ter git dey second sleep.

De Lawd made de world fer all de people, but it's took some of 'em a mighty long time ter realize de fact.

Ef you is humble, de world 'll run over you, an' ef you hol' yo' head high it'll try ter knock yo' hat off; so go 'long, an' do yo' best, an' let de Lawd be de judge.

* * * * *

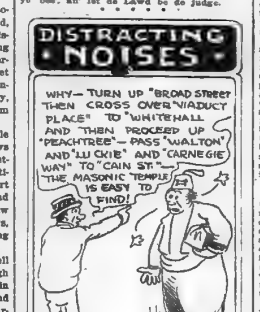

* * * * *

A Beautiful Lyric.

Major Charles W. Hubner sends us this lyric from "German Love Songs of All Times," of which he says:

"The inclosed quaint, dainty love song (author unknown) is several hundred years old. It has never been translated, I think. I took it from a German anthology, recently published. It's called 'The Gardener:'"

I.

The fairest of ladies.
The one I love so,
Rides by on her palfrey.
That white is as snow.

II.

The path that he steps on.
So proudly and bold.
The sand I have strewn there
Seem shining like gold.

III.

O little hat tossing
Red feathers so free,
I beg you throw slyly
A feather to me.

IV.

If you, for the feather.
A flower ask of me,
Take for it a thousand—
Take all that you see!

—CHARLES W. HUBNER.

* * * * *

A Miracle-Maker.

The president is "a miracle-maker," thinks William Allen White, and here are some of his reasons for the faith that is in him:

"He hath twisted the tail of the democratic jassack and it eateth from the hand. He hath manicured the claws of the Tammany tiger and put it on a milk diet. He hath banished champagne from diplomacy and grog from the navy and generally pulverized the rum power, wherever his gentle fingers have touched it. He hath eviscerated the money trust and started to build a government railroad in Alaska, while the whangdoodle mourneth for its first born. Surely he is either a conjurer or a fool for luck, and the Good Lord only knows which as we go to press. But this is certain: It looks mighty good and it listens mighty good."

* * * * *

"De Shriner-Man."

I.

De Shriner-man, he come along,
An' de big, bright wurl' break out in song,
An' we jine de chorus high an' strong
Fer de Shriner-man in Dixie!

II.

He come f'um de North, an' de Eas' an' de West,
He come ter de place he lovin' of de best,
An' we ain't gwine ter give him a minute
fer ter rest—
Dat Shriner-man in Dixie!

III.

Trot out de flag, an' play up de ban'.
Give him de heart an' de shakin' of de han';
De city fer a present ter de Shriner-man—
Dat Shriner-man in Dixie!

* * * * *

The Cause for Regret.

"I've been dead broke since Tag Day," said the Colonel, "but my old heart beat an hanel for sixty years an' de dainty fingers pinned tags on me and I looked down on pretty faces, all aglow with sweet Charity for the friendless little ones of that Home so dear to the hearts of all; but how I would like to look upon the face of that fellow who took my silver-handled umbrella off a bank counter while I was signing a check for the fair taggers! I suppose he thought the rain falls on the just as well as on the just; but as I prayed my prayer last night I didn't mention him, for I knew that he was headed for that place where they won't need any umbrellas—to speak of. Amen!"

* * * * *

The Faithful Traveler.

Goin' on together
Till the life-word ends,
Any sort o' weather
That the kind God sends;
Joy in faithful living
And Heaven and Earth for friends!"

To the Heavens.

"Quick, dad!" cried the Billville youngster, "Little Johnnie's done fell in the well!"

"It might 'a' been the river," said dad, as he walked slowly down the porch steps. "Lower the bucket, an' tell the little rascal to git in it!"

COLORADO'S CIVIL WAR AS SEEN BY LEADERS OF MINERS AND OPERATORS

(From The New York Independent.)

THE OPERATORS' SIDE.

All of the points which are claimed to be at issue, with the exception of unionizing the camps, the Colorado Fuel and Iron company had voluntarily granted to its employees long before the strike was called or talked of. These points are:

First—The eight-hour day. This was established by the fuel company for all of its coal miners some time ago.

Second—Semi-monthly pay. When this question was raised by one or two miners in one of the camps of the company the officers of the company studied the question and without delay decided to pay not only the miners in that particular camp twice a month, but all of the miners employed by the company.

Third—Check-weighmen. For several years the fuel company has raised no objection to the employment by the miners of their own check-weighmen, as is done in eastern mines where union labor is employed.

Fourth—Company stores. It has been charged that the employees of the fuel company are obliged to buy at the company's stores. The storekeepers are under strict instructions to say to all that they are at liberty to trade where they please; that the company is glad of their patronage, but that their standing will not be affected one way or the other by their action in the matter.

Fifth—Wages. In spite of the fact that no dividends have been paid on the common stock of the company since our connection with it—a matter of at least ten or twelve years—and only $780,000 has been paid on the preferred stock, of which the greater portion represented payment on account of an accrued dividend which had accumulated during many years, the company voluntarily increased the wages of its miners last year by a total amounting to $300,000 a year and of its steel employees by a total of $250,000 a year. The wage scale compares favorably with that of any similar mines, whether union or non-union, in any part of the country.

THE UNION.

In addition to the above, the only matter which has been raised by the union is the unionizing of the company's camps. On this question of the open shop, namely, the right of every American citizen to work on terms satisfactory to himself without securing the consent of the union, I reiterate what I said in my examination before the committee on mines and mining in Washington a few weeks ago—that we regarded this as a matter of principle which could not be arbitrated.

We do not question the right of any workmen to freely associate themselves in unions for the furtherance of their common and legitimate interests, but we do assert the equal right of an individual to work independently of a union if he so elects. We are contending against the right of unions to impose themselves upon an industry by force, by assault and murder and not against the right of men to organise for their mutual benefit.

The impression has been created that if we would agree to submit to the unionising of the camps of the Colorado Fuel and Iron company this entire trouble would be ended. The public generally does not seem to consider whether or not this is a right or fair demand, and in the interest of the employees and the public as a whole. What would be the result if the majority of the workers were such surrender to be made? All of the loyal non-union employees, numbering several thousands, more than 90 per cent of the total number employed in the mines, who have been faithful and true to its interests, would be thrown out of employment unless willing to submit as individuals to the dictation. Is it the spirit of American fair play which is asking such ruthless disregard of the interests of honest men, or is it the spirit of partisanship and self-seeking?

But the right is not one of merely local importance. It affects every workingman throughout this land. The fact that labor unions represent but a very small minority of the men of the entire country seems to be lost sight of by those who urge the termination of the local difficulty at the price of surrender to union domination. Surely, no thinking man can ask, much less expect, that we will abandon our own employees and the cause of the workers of the entire country because violence and wholesale slaughter are brought about by an element which has come to regard itself as above and beyond the reach of the law.

Are the many millions representing a small minority of the workers of the country to be unjustly denied their rights and the inalienable rights of every American citizen to work without interference, whether he be a union or a non-union man? Surely the vast majority of American citizens will, without fear or favor, stand for even handed justice under the constitution and equal rights for every citizen.

JOHN D. ROCKEFELLER, JR.,
Of the Colorado Fuel and Iron Company.
New York City.

THE WORKERS' SIDE.

The industrial conflict in the Colorado coal fields is without doubt the most bitter controversy in which our great international union has engaged in many years.

Five of the seven demands the mine workers of southern Colorado are making of the coal operators are covered by the state law, and are as follows:

First—An eight-hour work-day for all men employed in the mines.

Second—The right to employ check-weighmen.

Third—The right to belong to a labor union.

Fourth—The abolition of the truck store and scrip system.

Fifth—The semi-monthly pay-day.

In addition to the above demands the miners are asking for a small increase in wages that will place them on a competitive basis with the organized miners of Wyoming and other districts, and are also demanding the abolition of the vicious guard system.

The mine workers of southern Colorado engaged in this strike themselves; that is, they decided the issue uninfluenced by any of their officers. For many years these men have labored under the most oppressive conditions that one could conceive of. The political and industrial conditions of southern Colorado are without question the worst that can be found in any country, not even excepting Russia. Constitutional government has never existed in this section of Colorado, and the rights supposed to be enjoyed by every free man have never prevailed under the reign of these coal kings.

The state of Colorado has spent nearly $7,000,000 in the use of its subsidized militia, a vacillating governor has sat idly by and permitted the militia to do the bidding of the coal companies, and scores of mine workers have been cast into prison, held with no charges preferred against them, and have never been brought to trial.

Many of the gunmen imported by the coal operators joined the militia and have brutally murdered men, women and children.

More than $5 per cent of the men responded to the strike call that the miners themselves decided to issue after trying every possible way to adjust their grievances.

The miners in northern Colorado have been on strike for four years and one month. They are striking for the right to belong to the union, and like their striking brothers in the southern coal fields of Colorado, have been subjected to many brutal assaults by the gunmen and paid murderers of the coal companies. The strike has the indorsement of our international union, is being financed by us, and will continue until justice is accorded the miners of that state.

JOHN P. WHITE,
President United Mine Workers of America.
Indianapolis, Ind.

The Interstate Commission Dimming a Bright Record

(From The Saturday Evening Post.)

The interstate commerce commission should have decided the application for higher freight rates some months ago, and the decision should have been in favor of the railroads.

Time out of mind the unconscionable dilatoriness of our courts has been condemned by the legal profession, as well as by laymen, on the sound ground that justice delayed is no longer justice denied. Any judicial body that cannot act with reasonable promptness is quite likely to do as much harm as good, however pure its intentions and righteous its tardy judgments may be.

Reasonable dispatch is peculiarly important in a body like the interstate commerce commission, whose jurisdiction of which over common carriers is constantly increasing. Submitting all future issues of railroad securities, for example, to a tribunal constitutionally unable to make up its mind, except by a sort of glacial movement, would be rather appalling.

Heretofore the commission, on the whole, has acted with reasonable promptness. Its unreasonable delay in this case is all the more regrettable because it gives ground for suspicion that the commission is afraid to act. The commission is perhaps our best governmental agency. Its responsibilities are great and it has discharged them with high credit which is why we protest against its comparative failure in this case.

Thirteen Automobiles Given Away

Fill out Nomination Blank below and send to The Constitution today. It may mean a motor car for you.

Every Energetic Entry Gets a Prize

NOMINATION BLANK

In $25,270 Free Gift Campaign

Date.....1914.

The Constitution—Gentlemen:

I nominate.....proposed
(State whether Mrs. or Miss.)

City .....

Street No.....State.....

District No.....as a candidate in The Constitution Free Gift Campaign.

Sign .....

Address.....

This nomination blank will count 5,000 votes if sent to the Campaign Department of The Constitution. Only the first nomination blank received will count for votes. The Constitution reserves the right to reject any nomination. The name of the person making the nomination will not be divulged.

VOTING COUPON

NOT GOOD AFTER MAY 10, 1914.

The Constitution's $25,270 Free Gift Campaign

This Coupon will count 10 votes for.....

District No.....City.....

Street No.....State.....

Good for 10 votes when filled out and sent or brought to The Constitution. Not transferrable after once received.

MEASURE THE QUALITY OF AUTOMOBILE PARTS

Many Rich Companies Have Taken Out Memberships in the New Undertaking.

Recently the records of the state of Illinois showed the incorporation of a company under the title "American Efficiency Survey of Motor Car Units" then followed weeks in which the new company was forgotten, even by those who had wondered and guessed at the significance of the corporate title when it was announced. That the officers and others in the company have not been idle is startling evidence now by the disclosure of the fact that some of the richest, strongest and largest manufacturers of "automobile units" have accepted the new company at its full face value, and have taken out memberships in the new undertaking.

We will give only a hint of its plans and purposes, as we understand that the whole thing will soon be fully put before the public in a tremendous campaign of national advertising. The idea is to make the most comprehensive and exhaustive examination and analysis of every individual unit which enters into the building of an automobile, such as axles, radiators, oils, magnetos, carburetors, wheels, motors, tires, brakes, spark plugs, speedometers, etc., in fact everything that can affect the quality and service of the car and to make complete reports on the result of these examinations.

None of the company is even remotely connected with the automobile industry; the members of their board of expert engineers are absolutely free and disinterested critics, and are recognized as the foremost in their line in this country, if not in the whole world.

This marks an important epoch in automobile making and selling and gives to the individual buyer a sense of security in the knowledge he now can have concerning quality in automobile parts which he had long desired. The offices of the new company are at 30 North Michigan Boulevard, Chicago, where there is a cordial welcome extended to visitors and where one can get more prompt and lucid replies to his questions than is usually the case with new enterprises of a similar character.

A. Rawlingson, English agent for the Hudson car, has made a contract for the English road classic run annually on the Isle of Man and which is known as the "Tourist Trophy." It is understood that it will be the first time since 1909 that the Hudson has been a race entry. In that year Ray Harrison, in a Hudson car, won the Massepequa stakes, one of the minor events of the Vanderbilt race. In England there is much interest in this entry as should it be a Hudson victory would be obtainable on an American six-cylinder production.

The books of the Hudson Motor company show increases of sales of Hudson cars in practically every city of importance. Fall River, Mass., seems to be the banner Hudson town with fifty-seven Hudsons sold this year, as against seventy-nine of all other makes and this includes fifty-one Fords. The prosperity of the Hudson company is considered most remarkable and interesting by all Detroit visitors and by Detroiters themselves.

The activities of R. K. Davis, chairman of the membership committee of the Wolverine Automobile club, and all of the officials and members of that organization, promise to place the membership very shortly on a par with the Automobile club of Buffalo, which has about 4,000 members. The Wolverine have about 2,000, but will have over 3,000 when the present campaign is closed or an even larger membership. The success of the Wolverine since C. A. Pfeffer became president, has aroused the interest of the country at large, and Mr. Pfeffer has surrounded himself only with workers of tireless zeal.

Charles F. Redden, general sales manager of the Maxwell Motor company, sails for Europe Saturday and will be gone two months, visiting in his trip all Maxwell agents in Europe.

CONGRESS PULLMAN IMPERIAL

Casings and Tubes Guaranteed 3500 Miles

The McGraw Tire & Rubber Co.

227 Peachtree St. Atlanta, Ga.



Eighty Years of Faithful Service to the American Public

The Mitchell-Lewis Motor Company has the enviable record of *eighty years of faithful service to the American public.* Bear this fact in mind when you get ready to buy a car, for it operates as *insurance of quality.*

No thoughtful business man ever buys a *commodity* or a *luxury* or a *necessity* without looking into the character of the men who make it. This rule of trade is more imperative in the purchase of an automobile than almost anything else you can name.

Eighty years of faithful service is an asset *of no uncertain value.* This company held the respect of the early settlers of the western country because of absolutely honest merchandise in the shape of farm wagons. It established its standing before automobiles were known. When it embarked in the automobile business, it clung to the policy that made its farm wagon business famous. And its automobiles are famous *for the same satisfying reason.*

You've got something behind you when you buy. Our standing and prestige constitute *a bulwark of safety.* Add to this the remarkably fine character of the Mitchell Models and your purchase is *as solid as the Rock of Gibraltar.* Ask any farmer in America what he thinks of the old Mitchell-Lewis Wagon Company. Ask any one of thirty thousand Mitchell automobile owners what he thinks of the Mitchell-Lewis *Motor* Company. Their reputation and reliability are precisely the same.

The Mitchell Models for 1914:

The Mitchell Little Six—fifty horse-power—132-inch wheel base—36x4½-inch tires—five-passenger capacity	$1,895
The Mitchell Big Six—sixty horse-power—144-inch wheel base—37x5-inch tires—seven-passenger capacity	$2,350
The Mitchell Four—forty horse-power—four cylinders—36x4½-inch tires—five-passenger capacity	$1,595

All Prices F. O. B. Racine, Wis.

Equipment of all the Mitchell Models Included in the List Prices Here Given:

Electric self-starter and generator—electric lights—electric horn—electric magnetic exploring lamp—speedometer—mohair top and dust cover—Jiffy quick-action side curtains—quick-action rain vision wind-shield—demountable rim with one extra—double extra tire carrier—Bair how holders—license plate bracket—pump, jack and complete set of tools.

Mitchell-Lewis Motor Co.

Racine, Wis., U.S.A.

Eighty years of faithful service to the American public.

MITCHELL MOTOR CO. OF ATLANTA

Factory Branch

316-318 PEACHTREE STREET ATLANTA, GEORGIA

ELECTRIC WILL REPEAT STONE MOUNTAIN CLIMB

K. T. McKinstry Says He Will Convince All Skeptics On Sunday Afternoon.

Last Tuesday Mr. K. T. McKinstry, the local dealer for the Ohio, drove an Ohio Electric car from the base to the highest point on Stone Mountain on its own power and without any aid or assistance whatever. The time required to make the ascent was thirty-five minutes. After driving down the mountain it was learned that the car had ample current left in the battery to drive back to Atlanta and this was done, and the car was also required to pull one of the steepest hills in Atlanta carrying four passengers before returning to the garage.

This feat seems to have created considerable interest and it is said that some people doubt the reported performance, so Mr. McKinstry has decided to try it again Sunday afternoon at 2:30 and also offers a sworn statement of three gentlemen who witnessed the first performance on May 6.

Electric cars have been driven up a number of mountains before, but no one has ever attempted to climb Stone Mountain with an electric car until Mr. McKinstry made up his mind to do it last Tuesday. One electric car was driven to the top of Mt. Washington in California two years ago and another to the top of Lookout Mountain almost two years ago, but in both cases the cars were driven over good roads which was not the case in the climb to the top of Stone Mountain.

The Ohio car which made the ascent came back to the city in perfect condition and is being driven on the streets of Atlanta every day for the purpose of demonstrating some of its exclusive features. After the Shriners' convention this car is to be driven across country to Chattanooga as a further demonstration of its efficiency.

Stone Mountain, Ga., May 6, 1914.

Personally signed before me this 6th day of May, 1914, C. A. Ethridge, Nick Nash and D. A. R. McKinstry, who being duly sworn depose and say that they this date witnessed the climb of an Ohio Electric automobile from the base to the highest point of Stone Mountain; said car being driven by K. T. McKinstry. The car made the entire ascent under its own power and without the aid or assistance of anyone except the driver. Time of ascent, thirty-five minutes.

G. A. ETHRIDGE.
NICK NASH.
D. A. R. M'KINSTRY.

Subscribed and sworn to before me this 5th day of May, 1914.

L. L. JOHNSON, J. P.
DeKalb County, Ga.

ON THE SPOT

By Spooner.

Hugh Chalmers, president of the Chalmers Motor company, felt so well satisfied with the manner in which the business of the company was swinging along to the completion of the year of manufacturing, that he left Detroit some time ago for a three weeks' rest in Atlantic City, where he is at the present time.

Joseph M. Gilbert, of the Lozier Motor company, is authority for the statement that the Lozier Motor company is getting out twenty cars per day, all that it planned to manufacture at the start of the season, and that every one of these cars is being snapped up as soon as completed with a demand for many more. So it is evident that the Lozier will join the "sold out" brigade within a very short time and all in the "car shortage condition" which now seems so very likely.

J. H. Kreidler has accepted a position with the Standard Motor Truck company, of Detroit, as general superintendent. Mr. Kreidler was formerly connected with the General Motor Truck company, and also with the Northway Motor company, and brings with him considerable experience in this line.

Harry Grant, the double winner of the Vanderbilt cup race, is lolling down in Maine near Liberty, eighteen miles back from Belfast, and his mechanic is preparing for the season of activity in New York. George L. Babcock, the mechanic, is at present having the body of the Sunbeam car which Grant will drive at Indianapolis constructed in New York. Grant will drive at Indianapolis May 30, at Sioux City July 4, in the Elgin road races, and then go to the Pacific coast.

Interesting news appeared in the April 18 issue of Automobile Topics with regard to the plans of the Dodge Bros. Co., regarding which there has been so much speculation. From inner sources, so hard to reach with this company nowadays, it has been learned that Arthur L. Philp is general sales manager. It has been learned that L. J. Oller, Los Angeles Studebaker dealer, will probably succeed Mr. Philp at the Studebaker plant. Mr. Philp was formerly sales manager of the Studebaker. It is also stated that a commercial manager will be appointed by Dodge Brothers later. It is also asserted that the Dodge car will list at about $800 and that it will be marketed to the dealers direct and not through branches. Plans of the Dodge Brothers are a matter of secrets for the present, this secrecy being due to the fact that the contract with the Ford Motor company does not expire until July 1. Mr. Philp is a graduate of cycling days as is the case with so many of the automobile world, and from Ames & Frost, Chicago, went to Morgan & Wright, later becoming vice president and central district manager. From this position he went to Studebaker as assistant to E. R. Benson, sales manager, and when Mr. Benson was promoted to the position of vice president, Mr. Philp became sales manager.

At a dinner given April 16 by the contest committee of the Chicago Automobile club to the dealers in motor cars positive promises of a number of cars made in Detroit and in the state of Michigan were announced, including the Maxwell, Buick and Carnation. There were also entered for the national endurance run from Chicago July 1 to Boston without stops or stop, a Paige, a Jeffery, Stutz and Also. Assurances were given by many other dealers. Present at the dinner were representatives of the Packard, Chalmers, Hudson, Studebaker and Grant cars along with many others.

There is a strong probability that one of the prominent entries in the English trophy race to be run on the Isle of Man July 10 and 11 will be a Hudson car. Ralph De Palma will also be an entrant in that contest and will compete in the Fred Grand Prix race which is to be run on the Amiens circuit July 4 and for which forty-one entries have been made, while twenty-four have been made for the English race. De Palma will drive an English Vauxhall in the Grand Prix race.

Bob Burman, who has entered his two personally made cars at Indianapolis and who has also entered the Keeton car he drove last year and which he now owns through purchase, it is reported, has not announced his driver for the other Burman car in the 500 nor the Keeton. It is news that comes from Chicago and from a reliable source that Louis Chevrolet, of the Wolverine Automobile club, Detroit, and formerly of the Chevrolet Motor company, may drive the other Burman creation and so return to racing in which he was always a star. Chevrolet for some time has been experimenting upon an invention at his laboratory.

The first automobile manufacturers in this country to declare a shortage of cars for this season is the Packard Motor Car company, which during the first seven months of the fiscal year starting last September sold 2,014 cars as compared to 1,882 cars for the same period last year.

It is expected that Ray Harroun will have his first Maxwell racing car completed Monday, April 27. This car will go to Billy Carlson and he will undoubtedly work it over the roads in and around Detroit for a short time and then leave for Indianapolis. The second Maxwell racing car will go to Ray Tyndall. This car is just about completed. Maxwell entries have been made at Indianapolis by Ernst Moross, the numbers of the cars being 8, 25 and 32. It will be remembered that "32" was the number used by Ray Harroun when he won the 500-mile race in 1911, and that it was also the number of his car when he won the Wheeler and Schebler trophy in 1910 at Indianapolis. The figure "8" was the number Joe Dawson had on his National at the time of his victory in the 500-mile race of 1913. From this it will be seen that the Maxwell company will be represented by a combination of lucky numbers.

It is more and more evident every day that the American drivers with American cars are going to have their work cut for them in the great Indianapolis 500-mile race for Europe is sending its very best men. One young driver, and he is the youngest in the race, Arthur Klein, who will drive the King car, says that he is satisfied and that American cars will make good showing. Klein displays no fear whatsoever of the European force but is coming and is confident that he will make a good showing. Klein, who is 20 years old, has had a driver's license for four years, and having driven fast on half-mile tracks of the south, has little fear of the 2½ mile speedway course. He has no intentions of making the mistakes of Burman, but will go out to drive at a steady gait throughout and trust to the finish to tell the tale. His car has the power, has the weight in its favor and he has not the slightest doubt of its reliability, for the car was personally looked after in its construction by himself. The use of many features that have made the King car famous, including the full Cantilever spring and the use of the same thorough workmanship, which has made the King touring car a success, has served to inspire the utmost confidence of Klein in his mount.



Welcome all SHRINERS

TO OUR CITY

E. G. WILLINGHAM'S SONS

LUMBER

INTERIOR TRIM AND MILL WORK
AUTO TRUCK DELIVERIES
BOTH PHONES

In Convention Assembled

be it hereby declared that

Coca-Cola

TRADE MARK REGISTERED

quenches pre-pro-and-after-convention thirsts and is

Delicious and Refreshing

Demand the genuine by full name—
Nicknames encourage substitution.

THE COCA-COLA COMPANY
ATLANTA, GA.



PEACHTREE STREET ATLANTA LOOKING TOWARD CANDLER BUILDING

ATLANTA THE HOME OF COCA-COLA AND RESERVE BANK NO. 6



The Tube for Tropical Tests

Most Miles Per Dollar

When you experience the wonderful heat-resistance of Firestone Red Inner Tubes, you might think them made of asbestos.

When time and wear prove their endurance, you might wonder if they are not of steel.

But when you realize the resiliency, their "life" and "go" and "come-back," you know they are made of Firestone rubber.

Because only Firestone rubber is equal to Firestone performance. It alone has tensile strength, density and heat-resistance which serves best in all weathers, through all kinds of driving—for the longest time.

The unhurried, painstaking Firestone method of building removes the possibility of air bubbles or grit, insures impervious texture and uniform thickness, prevents deterioration and stretching.

All sizes—made to exact size—at your dealer's.

Firestone Tire and Rubber Company

"America's Largest Exclusive Tire and Rim Makers"

253-285 Peachtree St., Atlanta, Ga.
Home Office and Factory: Akron, Ohio
Branches in all Large Cities

Firestone

RED INNER TUBES

SPLENDID WEATHER PROMISED SUNDAY; SAME FOR MONDAY

Sunday will be a fine clear day. The morning temperature will be low, about 55 degrees, but the wind will diminish in velocity and will shift to the south about noon. When the temperature will begin to rise more rapidly, becoming agreeably warmer. Monday will start in fair and warm.

Irrigates the Blood Knocks Rheumatism

A Remedy That Flushes the Blood from Head to Foot.

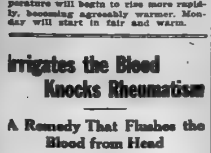

To get rid of rheumatism requires that the blood be completely flushed—not a mere washshift as by salts and pain killers. The long record of S. S. S. is important to know. It has found its way into every section of the nation. It is the most widely used and most widely talked-of remedy there is for all blood troubles. And it is a known fact that rheumatism is primarily a blood trouble.

It is conceded by the closest students of the subject that rheumatism is caused in most cases by an acid condition of the blood and aggravated by the remedies commonly used for relief. In other cases rheumatism is the result of nerve depression; in still others it is the effect of some vitiated blood condition, having been treated with mercury, iodides, arsenic, or other poisonous mineral drugs.

The recoveries of all these types of rheumatism by the use of S. S. S. is a wonderful tribute to the natural efficacy of this remarkable medicine, for it is unmineralized just as naturally, just as specifically, and just as well ordained as the most acceptable, most palatable and most readily digested food. Do not fail to get a bottle of S. S. S. today, but insist upon S. S. S. Don't accept a substitute. You will be astonished at the results. If your rheumatism is of such a nature that you would like to consult a physician confidentially, write to the Medical Dept., The Swift Specific Co., 338 Swift Bldg., Atlanta, Ga.

EVANGELISTIC CAMPAIGN TO BEGIN NEXT SUNDAY

Thirty-Four Baptist Churches in Revival—Negro Churches Will Co-operate.

All preparations have been completed for the great evangelistic campaign which will begin simultaneously in all the Baptist churches of Atlanta one week from today.

The campaign will be the most comprehensive and extensive ever undertaken in this city. It will include the thirty-four Baptist churches in Atlanta and environs, and the thirty or more colored Baptist churches of the city are also co-operating and will participate in the big revival movement.

All the Baptist pastors will take active part and in addition the pulpits of the various churches will be filled from day to day by the large staff of evangelists of the home mission board of the Southern Baptist convention. This will bring famous speakers and evangelists here from all parts of the south and from as far west as Arkansas, Illinois and Oklahoma.

Famous singers will also be brought to Atlanta, including the Southern convention "campaign quartet, composed of J. F. Schofield, of Birmingham, Ala.; I. E. Reynolds, of Atlanta; D. R. Wade, of Fort Worth, Texas, and E. L. Wolsiegel, of Asheville, N. C.

Among the most noted of the many out-of-town speakers will be Dr. W. P. Fowler, of Louisville, Ky., formerly of Kentucky and formerly a noted missionary worker in Mexico. Rev. J. W. Dew, of Missouri, and Rev. E. Neighbor, now of the Tabernacle church, Athens.

Rev. Dr. Weston Bruner, secretary of the department of evangelism of the home mission board, will be the director of the services in Atlanta and will preside at the central gatherings. He is co-operating not only with the Baptist pastors of Atlanta, but with strong committees of laymen from the various churches.

The services will last for two weeks or more and will begin next Sunday morning, May 17, at 11 o'clock, in all the Baptist churches of greater Atlanta. The pulpits will be occupied by the evangelists and special singers will be present.

J. C. GORE DOES NOT DRINK INTOXICANTS

The impression was created in the recent trouble at the Forsyth hotel, 50½ South Forsyth street, between a guest, C. A. Buchanan, and two of the hotel officials, that J. C. Gore, proprietor of the hotel, was in the room of Buchanan drinking some of his whisky.

The Constitution wishes to correct this wrong impression about Gore's alcoholic habits. Gore is known to have never to indulge in intoxicating beverages, and his reputation in this respect is above reproach.

Atlanta's Oldest Study Class Celebrates 30th Anniversary

The History class, which is the oldest study class in Atlanta, entertained on Friday afternoon at the residence of Mrs. Alfred Buck. The reception was given to celebrate the thirtieth anniversary of the class. The handsome house was beautifully decorated for the occasion. Vases of mountain laurel were placed in the library and halls and the drawing room was adorned with roses. The centerpiece and side vases on the dining room table were filled with the class flower, the blue cornflower.

The afternoon brought together a delightful company of old friends.

The present members of the History class are: Miss Edwina Beahrs, Mrs. Edward Brown, Mrs. Warren Boyd, Mrs. Alfred Buck, Mrs. Joseph F. Burke, Mrs. Hubert Culbreath, Mrs. Samuel Irvine, Mrs. F. O. Foster, Mrs. James Gilbert, Mrs. Julius Gude, Mrs. Dan Harris, Mrs. Linton Hopkins, Mrs. Albert Howell, Mrs. J. C. McCabe, Mrs. E. J. Otter, Mrs. Goldsborough Owen, Mrs. Percival Sneed, Mrs. George Traylor, Mrs. W. Woodward Thomas, Mrs. Lott Warren, Mrs. H. B. Wey.

During the time the class has had six leaders: Mrs. George Causey, Mrs. Joseph Burke, Mrs. Alfred Buck, Mrs. Julius Brown, Mrs. James Gilbert and Mrs. Edward Brown.

Mrs. Burke, Mrs. Buck, Mrs. Gilbert and Mrs. Edward Brown are now active members of the class. Mrs. Julius Brown and Mrs. Causey no longer live in Atlanta.

For ten years after its organization the History class devoted its time to the study of history. Then from year to year other work during the winters and the membership has been kept to twenty, though the years have made changes in the personnel of the class.

Study the Drama.

During the first nine years the class has given its time to the study and reading of the drama. At the meetings during these years plays have been read by members of the class, from authors of all nationalities.

The present History class on Friday were the former members of the class, and the members of the Nineteenth Century class and the Every Saturday class. Miss James Gilbert read a message to the class from Mrs. Edward Brown, the present leader, who has been absent from Atlanta during the winter.

Half an hour was then given up to the reading of Bernard Shaw's clever comment on current questions, his little play, "Press Cuttings."

A Show Play.

Rajaquith, Mrs. Linton Hopkins; Lord Mitchester, Mrs. Percival Sneed; Lady Corinthia Transhwe, Mrs. Albert Howell; Mrs. Badger, Mrs. George Traylor; Mrs. Farrell, Mrs. Linton Hopkins; The Orderly, Miss Edwina Beahrs.

At the conclusion of the reading refreshments were served by the beautifully appointed dining room, where a large birthday cake ornamented with thirty candles was the center of attraction.

The afternoon brought together a delightful company of old friends.

WILL CLOSE CITY HALL FOR TUESDAY'S PARADE

Mayor James G. Woodward Issues the Necessary Proclamation.

Mayor James G. Woodward is busy every minute of the day at city hall thinking of some scheme whereby he can help make "Shrine week" a gala event for Atlanta.

Yesterday he issued a proclamation ordering the city hall closed on Tuesday, and urging that all manufacturers and storekeepers do likewise.

The mayor also requests that the owners of buildings in the central section of the city allow their buildings to be lighted up until 12 o'clock every night.

The mayor also asks that owners of automobiles not park their cars on congested streets.

The proclamation in full is as follows:

During the week commencing May 11, Atlanta will entertain the Shriners' convention, which is the largest gathering of people who assemble in this magnificent city ever meet in regular convention.

The Shriners are a body of men that there will occur two large parades, one in the morning and one in the evening, presenting an appearance that is seldom witnessed in any one convention city for a generation; therefore, to allow all employees of the city government an opportunity to witness that display, Tuesday, the 12th instant, is hereby declared a holiday to all departments other than those of absolute necessity and while it is not within the province of the mayor to proclaim a legal and general holiday, yet it is hereby requested that all stores, manufacturing and business places close their business on that day as far as possible in order that all of our people may have the pleasure of witnessing those two parades of the Shriners.

A further request is hereby expressed to all of the owners of office buildings and business houses through the main portion of our central business section, that they keep their buildings lighted up during the nights of Monday, Tuesday and Wednesday until 12 o'clock, and the city hall is hereby ordered to be lighted during the entire week until 12 o'clock at night.

On account of the very congested condition of our central business streets during the parades, the owners of automobiles are requested not to park their machines on Peachtree or Whitehall street, between Forsyth and Alabama, Mitchell and Pryor.

It is hoped that by the public assembly joining in the spirit of this request, thereby giving an opportunity for a most enjoyable and pleasant stay within our limits, the exhibiting them when they return to their homes to speak well for Atlanta.

Respectfully,

J. G. WOODWARD, Mayor.

TRADE DEPRESSION HASN'T TOUCHED US, SAYS GEO. M. HENDEE

"The sun still is shining brightly on the Indian, despite the talk of slowness and falling off in business on all sides, and we are exceeding our record year of 1913," declared President George M. Hendee, of the Hendee Manufacturing company, Springfield, Mass., manufacturers of the Indian motocycles, the other day in response to an inquiry as to conditions in the motocycle industry.

"So far as we are concerned, there is no business depression, and we are forging ahead, regardless of any figures which may prevail in other lines. It is a similar state of affairs as the panic of 1907 which did not affect us in the slightest.

"Since the beginning of our 1914 year, our business up to May 1 had been well ahead of the volume written during the corresponding period of 1913, despite the fact that general conditions last year were much more settled and more men were employed throughout the country. We therefore, have exceeded our best previous year for the period mentioned.

"While we are not employing as large a force as we did a year ago, it is due to a very legitimate reason which never before existed. At the beginning of this season we started manufacturing our 1914 models three months earlier than ever before, which naturally permitted us to accumulate a large stock of all models in anticipation of the annual spring rush.

"Already this spring demand has been so heavy as to almost deplete our stock and we have been compelled to put on more men in our assembling department to increase the daily output. With the advent of a period of settled weather, we fully anticipate being compelled to run to full capacity to keep up with the usual flood of orders that pour in during May and June.

"We had nineteen rainy days during April, and yet, in the face of this we blanket on sales, our turnover was more than a million, which we consider a wonderful showing. Judging from the increase of unfilled orders on our books May 1, as compared with April 1, we not only will greatly exceed our April gross, but our sales for May, 1913, as well, and that was a record-breaking selling month.

"Our home branches and 2,500 dealers report enthusiasm and interest in motocycles greater than ever before, and anticipate being swamped with orders as soon as the weather becomes settled. While we are having a late spring, the selling season will run further into the summer than usually is the case, and there is no doubt but that our season's business will show a healthy increase over 1913.

"Only the other day we were agreeably surprised with a large order from the Ford Motor company, which intends using a fleet of Indians for service work. This is Ford's first venture with motocycles, and they have given the proposition very close study before taking it up. The adoption of motocycles by a concern of such international prominence, and the selection of the Indian, by a company themselves manufacturers of motor vehicles and keen analysts of such, is doubly significant and most gratifying to us."

DR. RIDLEY ANNOUNCES SUBJECTS FOR SUNDAY

There will be special services at the Central Baptist church Sunday. Special music and speaking at the Sunday school hour, 9:30 a. m. At 11 o'clock Dr. Ridley will speak on "The Pike's Peak of Christianity," and at night the subject will be "The Gospel of the Four-Cornered Couch." Special music by the church choir of fifty voices. Male quartet will sing "I'll Wear a White Flower for You, Mother Dear," at all the services. Special vocal solo at the morning hour by Mrs. Staunton and at the evening hour Mr. Rodgers will sing "The Ninety and Nine."

GRICE DID NOT RULE ON VALIDITY OF LAW

Misapprehension Arises Over His Ruling on Distribution of Auto Tax Money.

Some misapprehension seems to have arisen in the minds of people throughout the state regarding the recent ruling of Attorney General Warren Grice on the disposition of the auto tax money now in the state treasury.

Just why this misapprehension should have arisen it is difficult to see, as the ruling was very plain to the effect that no money could be paid out to the various counties of the state until after the legislature had met and determined on a method of distribution.

Recently Mr. Grice received the following letter:

Sparta, Ga., May 7, 1914.—Hon. Warren Grice, Attorney General, Atlanta, Ga.—Dear Sir: I notice The Atlanta Journal quoted you as saying the auto tax bill, passed by the legislature, is null and void, and cannot be enforced in Georgia. If this is true, should not the state pay back the money collected from people for auto tags? I do not think it fair to collect from some and others go free. Awaiting your kind reply, I beg to remain, very respectfully yours.

(Signed) G. W.-RIVES.

His reply was as follows:

Hon. G. W. Rives, Mayor, Sparta, Ga.

Dear Sir: Replying to your inquiry of May 7, I beg to say that I have not said that the bill referred to was null and void, but in response to an inquiry for a ruling from the state treasurer, I advised him that while the state cannot pay out the money to the several counties until additional directions were given him by the general assembly, I did not think it should be withheld because he should determine how much goes to each county. The extent of my ruling was to give the state treasurer authority for subsequent disposition by the legislature. Very truly yours,

WARREN GRICE,
Attorney General.

Atlanta, Ga., May 9, 1914.

BOY OF 19 IS CHARGED WITH FORGING ORDERS

Ralph Thomason, a 19-year-old boy, giving his home as Roswell, Ga., was arrested Saturday, following the complaint of his employers, Brown & Yancey, commission agents, with offices in the Candler building, that the young salesman had forged a number of commissions on forged orders, amounting to $10,000, during the last two months.

The agents claimed that young Thomason had been turning in business at the rate of over $1,000 a week, and that his phenomenal success had made them suspicious of his sales.

Investigation of his actions by Detective Waggoner disclosed the fact that the boy was forging the orders, and collecting commissions on them.

Recorder Pro Tem Preston Saturday afternoon bound Thomason over under a $1,000 bond, charged with cheating and swindling.

PERUVIAN MUTINEERS SHACKLED AND SHOT

New York, May 9.—Captain W. P. Aspinall, of the steamer Gregory, which arrived yesterday from Iquitos, 2,500 miles up the Amazon, brought a story of a massacre of forty-five Peruvian soldiers, all Indians, who had mutinied and killed their officers.

Captain Aspinall gives the story on the authority of the man who carried out the executions, Captain Fernando Casabal, who was a passenger on his ship at Barbadoes.

The forty-five mutineers when captured were shackled together and taken out on the Napo river on a lighter in lots of a hundred. Then the story goes a machine-gun on the gunboat was turned on the prisoners and all were killed. Their bodies were thrown into the river.

THREE MEN ARE TO DIE IN THE ELECTRIC CHAIR

Raleigh, N. C., May 9.—Governor Craig today set June 5 as the date for the electrocution of Jim McClure, negro convicted for the murder of Deputy Sheriff Dowdy, of Guilford county.

June 12 as the date for electrocution of Will T. McKenzie, of Scotland county, convicted of the murder of his brother-in-law, Peter Jones. Both men were prominently connected.

Hedrick DeVane, a Sampson county negro, convicted of the murder of Norwella West, will be electrocuted June 26 if the officers succeed in capturing him. After his conviction the negro escaped.

BROTHERS HELD FOR MANSLAUGHTER

Columbus, Ga., May 9.—Will and Homer Irwin, brothers, who are charged with having shot and killed Will Teal, in Harris county one night last week, were given a preliminary hearing at Hamilton today and were bound over in bonds of $1,000 each for manslaughter. They gave bonds and were released.

There was a large number of people at the hearing and some fear was felt that there might be trouble, but everything passed off quiet and orderly.

Shrine Souvenirs

Something New and Worth Taking Home

Embossed Coin Jewelry

Davis & Freeman

47 WHITEHALL ST.

See Our Window Display

HOTELS AND RESORTS

White Path Hotel, White Path, Ga.

In Blue Ridge mountains; pure Freestone and Medicinal Springs; charming scenery; country fare. Postal brings description. T. H. TABOR, Proprietor.

HOTELS AND RESORTS

New Spruce Cabin Inn Greenbrier, Pa., Pennsylvania. Where you get genuine hospitality. Rooms and table greatly enlarged; rooms en suite with bath; electric light, golf, tennis, boat; garage. Saddle horses; all amusements. Booklet. Cresson Station, Penn. R. R. W. J. and M. D. PEIRCE.

Morris Hotel Birmingham, Ala. Fireproof. European Plan

Located in the heart of the business section. Headquarters for commercial travelers. Large, well lighted sample rooms. Hot and cold water in all rooms. When in Birmingham, make the Morris your home. J. W. & G. MORRIS, Proprietors. Formerly of the Old and New Kimball, Atlanta. Also owners and proprietors The Wigwam, Indian Springs, Ga.

"The Coronado" EDGEMERE LONG ISLAND

High-class family hotel. Opens May 1. Renovated for its superior location, right near the ocean. Unapproached cuisine, sociability, select patronage. Special Rates for May and June. Address until May 1, Mrs. J. J. Oberdorfer, 217 W. 113th St., New York City.

"Most Modern Equipped Hotel in the Catskills."

"New" GRAND HOTEL

CATSKILL MOUNTAINS, Altitude 2,400 ft. Opens June 25. Capacity 400. Reservations limited. 15 to 20 degrees cooler than N. Y. City. Scenery unequaled. Bay fever and mosquitoes unknown. Perfect sanitary and hygienic conditions. Cuisine and service the standard of excellence. Superior grills and rathskeller. Reasonable rates. Magnificent Ball Room, perfect dancing floor. Symphony orchestra, dancing afternoon and evening, lady and gentleman instructors. Free daily tea dansants; prizes awarded. Golf, tennis, billiard, pool, bowling tournaments. Special rates for parties. Reservations 15th of May and up.

HARRISON S. DOWNS, Prop.
At Hotel Astoria, Broadway & 72d St., N. Y.



WARM SPRINGS HOTEL

WARM SPRINGS, GA.

OPENS FOR THE SUMMER MAY 25th

DANCING— Prof. Lilly's Orchestra

BATHING—BOWLING

Hotel Electric Lighted. Rates Reasonable.

W. H. CRAWFORD, Proprietor.



Avoid the discomforts of an ocean voyage by taking the cure at

THE AMERICAN NAUHEIM

WATKINS GLEN, ON SENECA LAKE, N. Y.

In the Heart of the Lake Country.

The Glen Springs

A NATIONAL HYDRIATIC HEALTH RESORT AND HOTEL.

Appointments, Service and Cuisine of the Highest Standard.

100 Rooms with Private Bath. Midway between the Great Lakes and the Hudson. A Thousand Miles of Good Roads radiating through the Lake Region. Our Region's Pass and Cherry Valley Trail. Well-kept and Sporty Golf Course, Tennis Courts, Fishing Grounds, etc.

THE BATHS are given by skilled attendants under the direction of experienced physicians. The Best Known Salt Water Plunge in Existence. Our Nauheim Sprays furnish one of the strongest natural brines known.

The Only Nauheim Baths in America Given with Natural Brine.

COMPLETE HYDROTHERAPEUTIC AND ELECTRICAL EQUIPMENT.

For descriptive booklet and map of the Lake Country, address

WM. E. LEFFINGWELL, President — Watkins, N. Y.

STEAMSHIPS

WHITE MAP OF GREAT BRITIES FREE. Also Illustrated Book of Tours on the Great Western Railway of England, connecting Liverpool, Plymouth, Fishguard, and Bristol with London via the best of Historic England.
T. Katsley, Gen. Agt., 101 Fifth Ave., N. Y.

ANCHOR LINE

Royal Mail Twin-Screw Steamships "California," "Columbia," "Columbia."

Sailing from New York every Saturday
GLASGOW via Manila LONDONDERRY

For book of Tours, Rates, etc., apply to HENDERSON BROTHERS, Gen'l Agents, 17 S.H. New York, or J. F. Miller & Co., 5 Wall St.; R. B. Toy, Union Station; J. T. North, 119 Peachtree St., Atlanta.

NORTH'S TOURS Europe 1914

British Isles, Land of the Midnight Sun, Norway, Sweden, Russia, Cheapest Tours to the Dual Countries. Agents of All Steamship Lines. Steamship Tickets at the Lowest Authorized Rates.

NORTH'S TOURS CO.
119 Peachtree St. Phone, Ivy 2453.

STEAMSHIPS.



TWO CRUISES AROUND the WORLD through the PANAMA CANAL

Leaving New York

by the large Cruising Steamships

CINCINNATI, JAN. 16

Ports of Call include San Diego at the time of the Great San Diego Exposition and

CLEVELAND, JAN. 31 arriving at San Francisco at the opening of the Panama Pacific Exposition

DURATION Each Cruise 135 DAYS—Cost $900 Up including all necessary expenses aboard and ashore

Write for Illustrated Booklet

HAMBURG-AMERICAN LINE 41-45 Broadway, New York

Local Agencies

John T. North, 121 Peachtree St., Rogers B. Toy Ticket Office Union Station, J. E. Miller & Co., 5 Wall St., Atlanta, Ga.

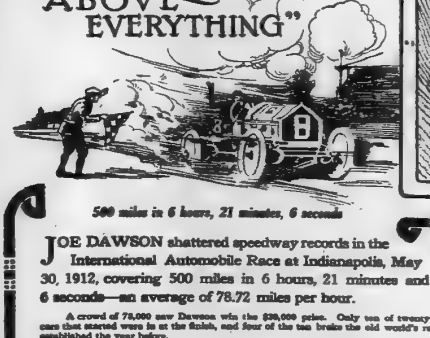

JOE DAWSON shattered speedway records in the International Automobile Race at Indianapolis, May 30, 1912, covering 500 miles in 6 hours, 21 minutes and 6 seconds—an average of 78.72 miles per hour.

A crowd of 75,000 saw Dawson win the $20,000 prize. Only ten of twenty-four cars that started were in at the finish, and four of the ten broke the old world's record established by Dawson.

Dawson won two famous Southern races in November, 1910—the City of Atlanta Trophy and Savannah Challenge Trophy over the Grand Prize Course.



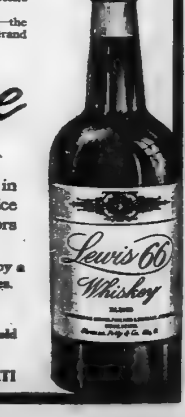

Lewis 66 Rye

"Away Above Everything"

Sporting records are often made and shattered in short order, but Lewis 66 Rye has the same choice flavor which gave it first place among good liquors nearly half a century ago.

Rich, ripe and rare, with a mellow flavor acquired by a slow, natural ripening process in evenly heated storehouses.

Case of Four Full Quarts $5.00—Express Prepaid

For sale by all leading mail order houses and cafes. Never sold in bulk. Sold only in glass direct from distillery.

THE STRAUSS PRITZ CO., Distillers, CINCINNATI

Settling Your Vacation Problem

Think of an ideal vacation spot only ten minutes' ride from the center of the city, and your vacation choice will be the

Chicago Beach Hotel

Magnificent bathing beach. Golf. Tennis. Riding. Delightful, cool rooms, with or without private bath. Shady verandas, overlooking lake and parks. Informal dances. Splendid meals—American or European plan.

Whether your stay in Chicago is to be for a day, a week or a year, write for rates and booklet.

CHICAGO BEACH HOTEL
Hyde Park Blvd. (51st Street) on the Lake Shore
Chicago
Telephone Hyde Park 4000





HANK: AND HIS ANIMAL FRIENDS By Walt McDougall











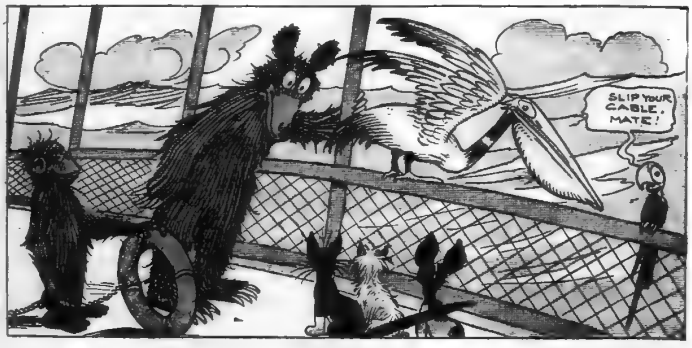





CHARLES W. POST DIES BY OWN HAND

Millionaire Health Food Man Puts Rifle Muzzle in Mouth and Pulls the Trigger With His Toe.

Santa Barbara, Cal., May 9.—With a bullet from a rifle which he had concealed, Charles W. Post, millionaire manufacturer of cereal foods, killed himself at his winter home here today. Evading the nurse who had been attending him since he returned from the east a few weeks ago, he went to his apartment, placed the muzzle of the rifle in his mouth and pulled the trigger with a [redacted].

Mr. Post was convalescent from an illness which necessitated a major operation some weeks ago at Rochester, [redacted].

Returning here recently he seemed to be exceedingly nervous, and Mrs. Post engaged trained nurses to attend him.

Mr. Post arose at his usual hour this morning, breakfasted and lounged about until 10 o'clock, when he excused himself, telling the nurse on duty at the time that he wished to go to his apartment to lie down. What happened then is a matter of conjecture. A shot was heard; Mrs. Post and a nurse rushed to the apartment upstairs and found the millionaire stretched on the floor dead.

Both Mrs. Post and the nurse said they did not know how Mr. Post had procured the rifle. Its presence in the room was taken by them to indicate that he had planned his death some time in advance.

No inquest was expected, and members of the family said they probably would take the body of Mr. Post to Battle Creek, Mich., tonight.

Death Not Unexpected.

Battle Creek, Mich., May 9.—Charles W. Post was one of the founders of the so-called health food industry. His business interests here for the manufacturing of breakfast foods represented millions of dollars.

Mr. Post was born in Springfield, Ill., in 1854. He engaged in the hardware and other lines of business there until 1894, when his health broke down. He traveled extensively in search of treatment for some time, and arrived here in 1891. His search for health was responsible, it is said, for his investigation into the health food subject, and when his health had been regained he turned all of his attention to that line of endeavor.

Employing thousands of workmen, he took an active part in local civic affairs. In 1908 he was made president of the National Citizens' Industrial Association of America, and for several years he attracted wide attention because of his attacks against labor unions. He was an ardent supporter of the "open shop."

Parents in Fort Worth.

Fort Worth, Texas, May 9.—C. W. Post's father and mother and one brother reside in Fort Worth. His recent illness and trip by special train to Rochester, Minn., was kept from his mother because of her advanced years and feeble condition.

His parents are very old. Post resided in Fort Worth before moving to Battle Creek, Mich. At one time he owned a grocery store here.

STREET CARS WILL RUN ALL NIGHT

Continued From Page One.

parades will have headquarters at 211 Grand theater building. The following assignments have been made:

Georgian Terrace to West Peachtree, Dr. Howard Burkhalter.

West Peachtree and Peachtree, Dr. J. D. Cremer.

Peachtree and Ellis, Dr. J. N. Brawner.

Peachtree and Forsyth, Dr. S. Wolff.

Peachtree and Walton, Dr. L. C. Fincher.

Five Points, Dr. Claude A. Smith.

Viaduct, Dr. O. H. Matthews.

Alabama and Whitehall, Dr. Frank [redacted].

Hunter and Whitehall, Dr. A. P. Fitzwers.

Mitchell and Whitehall, Dr. L. C. Roughlin.

Mitchell and Broad, Dr. Elsie Thom[redacted].

Hunter and Broad, Dr. R. B. Ridley, Jr.

Alabama and Broad, Dr. Dan Sage.

Broad and Marietta, Dr. A. H. Van Dyke.

Forsyth and Marietta, Dr. W. L. Champion.

Walton and Forsyth, Dr. L. F. Stephens.

Lyric theater, Dr. Theodore Toepel.

Practically all the stupendous, task of decorating downtown Atlanta had been completed early last night. Five Points burst forth in a blaze of splendor, a huge electric star twinkling from mid-air, and myriad incandescents strung across the space winked incessantly in a scheme of illumination that brought forth many a gasp of admiration from the thousands who viewed it.

From lower Whitehall to the Capital City club Peachtree and Whitehall streets have been turned into a gorgeous lane of glitter and color. From last night until a week hence, there will be no night. It will be thronged practically every hour of the day with gaily clad men and women, young and old, merry-making in the most splendid carnival of southern history.

The register of each downtown hotel carried the following inscription in glaring red ink Saturday:

"I become a guest of this hotel with the distinct understanding that I am to vacate Sunday, May 10."

In Train City.

Hundreds of Shriners will occupy "Train City" at North avenue and Marietta street, where the Southern railway has established a village with hotel facilities in coaches. Shower baths, dining fixtures and all other home accommodations have been installed, and the area has been beautifully parked with level walks and crossings.

Tuesday, on which day the parade will be held, the merchants of Peachtree street will close during the parade. A similar agreement was made by the Whitehall street firms.

The police of both county and city headquarters are arranging to provide thorough protection for the residential districts throughout the week.

Silver-Handled Steins

Mr. Possum Wearing a Shrine Cap

SOUVENIRS

Davis & Freeman

47 WHITEHALL ST.

Don't Miss Seeing the Windows

GROUP OF LEADERS OF BIG CARAVANS ON WAY TO ATLANTA



1. George F. Eisenbrown, potentate Rajah temple, Reading, Pa.; 2, Edwards A. Miller, potentate Isis temple, Salina, Kas.; 3, James C. Burger, past potentate El Jebel temple, Denver, Col., candidate for outer grand; 4, Henry Barcus, potentate Aladdin temple, Columbus, Ohio; 5, Harry R. Cunninghan, potentate Algeria temple, Helena, Mont.; 6, John M. Lindsay, potentate Syria temple, Pittsburg, Pa.; 7, William C. Hoertz, potentate Saladin temple, Grand Rapids, Mich.; 8, Samuel A. Calhoun, potentate India temple, Oklahoma City, Okla.; 9, Robert J. Travis, potentate Alee temple, Savannah, Ga.; 10, Albert J. Keith, potentate El Riad temple, Sioux Falls, S. D.; 11, E. A. Steininger, potentate Moolah temple, St. Louis, Mo.

As They Look in New Uniforms

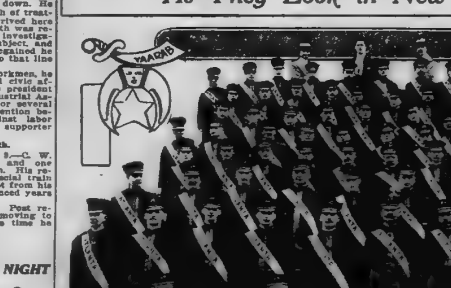

"Ten Million Dollar" Band Makes Merry in Washington While Enroute to Atlanta

By John Corrigan, Jr.

Washington, May 9.—(Special.)—Mystic Shriners who came from many points, extending from Maine to California, converged here today in their march on Atlanta, and made merry for many hours.

The largest state delegation comprised the members of four California temples and their ten million dollar band. They paraded through the streets dividing interest with the mammoth parade in behalf of votes for women, which political principle the Californians have already adopted.

Garbed in their costumes of oriental splendor, they were conspicuous figures in all parts of the city, and the dazzling scarlet and yellow costumes, coats and white trousers contrasting with the white uniforms of the women marchers and their yellow streamers, made the streets of Washington a riot of color.

Headed by their "ten million dollar band," the Californians marched from their hotel to the home of Admiral George Dewey, where they serenaded him and Mrs. Dewey. Following the serenade Mrs. Dewey presented the delegation with an admiral's flag, in appreciation of the reception tendered her and the admiral by the Californians. The flag is to be taken to Atlanta and later to their homes. The Shriners marched to the white house where a concert was given by the band. Representative Knowland, of California, later entertained the visitors at luncheon at his residence, 1712 H street northwest. The band heading the California delegations derives its name from the fact that the [redacted]mith of its members aggregates ten million dollars. It is declared that the humblest performer with the band can sign his check for $500,000.

It is the first time the California Shriners have ever massed in one city and the result is declared to be to win the 1915 session of the imperial council of the Mystic Shrine for San Francisco fair year, and second to invite America to California for the fair. The delegates left the western state last month and before they arrive at Atlanta will have visited and been entertained in fifty-seven cities.

During the trip from their home state the Shriners have distributed four carloads of raisins, fruits, flowers and literature.

Among the California delegation is the Islam patrol, of San Francisco, widely known for its accomplishment of difficult maneuvers.

Drum Major L. A. Lawes, who heads the big "ten million dollar band," is claimed by Californians to be the tallest Shriner in America. Mr. Larsen stands just seven feet. The California delegation, which is traveling on a special train, will leave Washington tonight for Richmond, Va. They were in New York city yesterday and were received on the city hall plaza by Mayor Mitchell, who complimented the visitors on their progressive state. Colonel George Filmer, potentate of Islam temple, of San Francisco, returned the compliment in kind.

During the parade of the Californians a large wagon bearing streamers of varied colors, and loaded with oranges, followed the procession, and members of the order distributed the fruit along the route of parade.

A large delegation of Almas temple is to leave Washington for Atlanta at 4:35 o'clock tomorrow afternoon via the Southern railway. Anticipating the arrival of pickpockets or other criminals at Atlanta with such large attendance of Shriners, the chief of police of Atlanta requested Major Sylvester, chief of police here, to delegate a detective to attend the convention together with detectives from other cities to aid in safeguarding the Shriners from thieves. Detective Jesse Springman was assigned to represent Washington, and left for Atlanta this afternoon.

FATUM IS DROWNED IN THE CHATTAHOOCHEE

Columbus, Ga., May 9.—(Special.)—M. C. Tatum, aged 24, unmarried, was drowned in the Chattahoochee river, several miles north of Columbus, this afternoon.

He and J. L. Byrd were on a fishing trip and attempted to swim the river. In mid-stream Tatum told Byrd he could swim no further, and Byrd went to his assistance. Byrd helped him to a rock in the river, but Tatum was too exhausted to climb up and Byrd was so nearly exhausted he could give him no assistance and had to see his friend sink and drown. The body has not been recovered.

MOURNING PICKETS BARRED BY SOCIALISTS

Chicago, Ill., May 9.—A request from Upton Sinclair that the Socialist party establish mourning pickets before Standard Oil offices in this city and elsewhere, was rejected by the national executive committee of the party. The committee issued a statement saying the socialist policy was to attack the capitalist system and not individual capitalists.

"Much bitter resentment or hostile demonstration against individuals will obscure the cause," said a resolution adopted by the committee.

173 CORPSES TAKEN FROM THE DEBRIS

Continued From Page One.

and 200 injured. In Bonstardo 12 dead and 17 injured have been taken from the ruins. At Consintini 14 were killed and many injured.

Late reports from the stricken district add to the death list. At Passo Falmo, 2 persons were killed; at Malati, 12; at Santa Venerl, 6; Santa Teela, 2; Santa Maria Virginia, 8; Arbiti, 4.

These villages and many smaller places were leveled.

Scene of Desolation.

The entire district today presented a spectacle of desolation, ruin and death. Many of the injured had not been taken from the debris. All train service has been abandoned owing to the collapse of bridges, broken tracks and obstructed tunnels.

For centuries this section has suffered from earthquakes, owing to the activity of Mount Etna. Yet it is thickly populated, as the land is fertile, vineyards growing with little attention.

At the central point of the disturbance dozens of bodies were lying along the roads, many unrecognizable, as they were badly crushed. The injured lay in the open, awaiting assistance which has been sent to them.

Where Linera stood is a mass of ruins. Those houses which did not collapse entirely were so broken as to emphasize the completeness of the disaster. The village consisted of about 800 inhabitants. Most of the people escaped because the shock occurred when the men and some of the women were working in the fields. From the vineyards they saw their houses falling and when they arrived, breathless, at their homes, they found only wreckage, with some of their people buried beneath it.

This accounts for the fact that most of the victims at Linera were women and children. The men, wild with terror and grief, attacked the debris with their bare hands in an effort to save their families.

Soldiers Push Rescue Work.

Generals Trabucchi and Moccagatta are in command of the work of rescue, which is being taken up vigorously by soldiers, firemen, policemen and Red Cross volunteers. It is expected, however, that weeks will pass before the full extent of the disaster can be ascertained, as it is believed many peasants are buried underneath their homes in the isolated country districts.

At Catania the strongest shock lasted six seconds. Electric lights were extinguished and the street railways were put out of service. People rushed from the houses, shops and cafes. Many jumped into boats and others crowded into the squares. At the hospitals patients ran to the courtyards imploring help.

Many pitiful episodes occurred. At Bonstardo an old woman, the only survivor of a family of eighteen, reentered a half-wrecked house to search for her grandchildren. She returned with a little girl alive and rushed in again. Almost immediately the house collapsed, burying her under the wreckage.

At Consintini a young soldier, who should have left Thursday on his return to Libyo, obtained a leave of absence for three days to witness the marriage of his sister, which was to have occurred Sunday. He is among the victims.

Monsignor Vigo, bishop of Aci Reale, remained for twenty-four hours in attendance on the injured villagers.

Fled in Terror.

A greater catastrophe was prevented by the fact that the final severe shock of earthquake was preceded by sixty others and many of the population had abandoned their houses and fled into the open country.

A thousand tents were distributed today among the homeless villagers. Several thousand more have been requested from the military authorities.

The soldiers and others engaged in rescue work risked their lives on many occasions in the search for those buried beneath the ruins. Portions of undermined walls and shaky roofs fell on them at every turn. Many of the people, led by priests, formed processions and marched along, praying aloud. Numbers of the women appeared almost insane from terror.

Prisoners in the jails mutinied and tried to escape, but the wardens succeeded in restoring order.

At many points along the railway the tracks were ripped up by the shock.

Shocks Felt for Days.

For several days earthquake shocks had been felt at frequent intervals, accompanied by eruptions of Mount Etna. No particular attention, however, was paid to them, as the shocks were not exceptionally violent.

The first severe shock was felt at 7 o'clock last evening, but the extent of the catastrophe was not realized until this morning when terror-stricken groups of refugees began streaming into town.

The center of the disturbance was at the village of Linera. Here the proportion of dead and injured was very heavy. The victims were mostly women and children. The property loss at Linera also was extremely heavy. The work of rescue was rendered difficult by the great accumulation of debris.

The property damage was very great in many other villages. Churches and public buildings were destroyed and hundreds of houses fell to the ground. According to refugees, fire in some places completed the work of destruction and hindered the efforts of the rescuers.

One of the evidences of the severity of the series of shocks is seen along the roadsides, where hundreds of telegraph poles were overturned. Half a mile of railroad track was turned topsy-turvy near the village of Mangage.

Soldiers, firemen, sailors, priests and private individuals worked together in bringing succor in many cases they found their way obstructed by broken bridges and ruined roads. In the village streets heaps of debris lay everywhere.

All available nurses were mobilized today and are assisting in gathering the horses and the children who have lost their parents. Temporary shelter is being provided here for the refugees.

Along the principal highways in the stricken district the scene of desolation was heartrending this morning. Groups of refugees were frequently encountered and many of these were burdened with improvised litters, made of branches of trees and bushes, on which they were carrying injured and dying relatives to the temporary surgical stations, established by the surgeons and nurses. In the neighborhood of Santa Verenia the number of the injured was very great.

The authorities have commandeered all available automobiles to assist in the work of rescue.

At Foot of Etna.

The vicinity of Catania, the [redacted] of last night's earthquake, has probably suffered more than any other section in the world from volcanic eruptions and earthquake. Catania itself is built on a bed of lava at the foot of the volcano of Etna and most of its streets are paved with lava.

Catania has a population of 140,000 and is the largest city in Sicily. It lies to the south of Messina on the east coast. Ever since its foundation in B. C. 729 it has been visited frequently by earthquakes. In 121 A. D. it was partly destroyed by an eruption of Mount Etna. In 1169 it suffered severely from an earthquake. In 1669 during an eruption of Etna, a great stream of lava flowed toward Catania, but in the nick of time its course was diverted and the town saved. In 1693, when the whole of the island of Sicily was affected by an earthquake, Catania was destroyed.

In the earthquakes and tidal waves at Messina and Calabria on December 28, 1908, official figures gave the number of deaths at 77,283, but it was unofficially estimated that from 150,000 to 200,000 persons lost their lives. The damage to public and private property amounted to almost a billion dollars. The United States took a prominent part in the relief work and with the funds placed at their disposal by the American public sailors from the United States fleet erected large numbers of houses.

Relief Measures at Rome.

Rome, May 9.—Incomplete reports from Catania this morning indicated that the number of dead in the earthquake disaster is about 700. The total of injured will reach several times that number.

Upon receipt of the first news of the catastrophe the minister of war and the minister of marine sent orders to the commanders of the military and naval forces in the district to give all possible assistance.

A concentration of soldiers was ordered and the commanders were directed to take with them tents, provisions and clothing.

The Italian Red Cross sent an emergency corps.

The destruction of telegraph lines and railroads rendered it difficult to obtain accurate details of the catastrophe.

Welcome Nobles To Atlanta!



DANIEL'S extends you a royal Atlanta Welcome and offers you the use of its every modern convenience.

If there is anything you desire to find out about, or any information about our City, Street Cars or Trains--ask us--Atlanta's Greatest Clothing Store is ready to serve you!

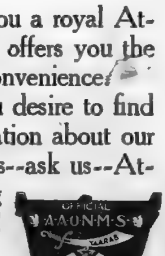

Headquarters for Official Pennants, Suits, Hats, Shoes and Furnishings

Do you know Atlanta has 548 Manufactories in which over 1,000 different high-class Articles are Produced?

Daniel Bros. Co.

Peachtree—At the Sign of the Electric Sunburst

Society

Domino Club.

Mrs. J. R. Lloyd entertained the members of her domino club and several extra guests Friday afternoon for her guest, Miss Lora Cunningham, of Glenwood, Iowa.

The prizes were a hand-painted bonbon dish, silk stockings and a box of handkerchiefs.

Mrs. Lloyd received her guests wearing blue charmeuse and Miss Cunningham wore Apricot charmeuse with lace draperies.

Ivy Leaf Embroidery Club.

Mrs. Hamp Sellers was hostess Tuesday afternoon at her home on Pondora avenue, where she entertained the Ivy Leaf Embroidery club. Those who enjoyed the afternoon were Mrs. Clinton Johnson, Mrs. Paul Martin, Mrs. H. R. Normand, Mrs. Will Berger, Mrs. Charles Pitts, Mrs. S. S. Warren and Mrs. A. Langston. The honor guest was Mrs. E. W. Ryckaley, of Columbus, Ga. A delicious luncheon was served.

Butt-Fite.

Mr. Eugene W. Butt, of Stairsville, announces the marriage of his daughter, Alma, to Mr. Burgess Beverly Fite on Wednesday, May 6. Rev. V. L. Bray officiated.

Mrs. E. R. Singleton and daughter, Miss Adelaide Singleton, who have recently come to Atlanta from Philadelphia to make their home, have taken the house of Mr. and Mrs. Darwin Jones, on Linden street.

Mrs. Flora Newcomer has returned from Baltimore, where she has visited her sister, Mrs. Stone, for two months.

MARRIED IN FEBRUARY



Carrollton bride, who before her marriage was Miss Winifred Davis Reeves.

Goldsmith, of Greenville, S. C., are spending the week with Mrs. Charles Barnwell, at her home, on Piedmont avenue.

Mr. and Mrs. Hilliard Spalding are in Athens for the week-end.

The Universal Popularity of CREX

is not so much due to its low price, as to its natural artistic beauty and to the cheerful atmosphere it gives a room or porch.

No longer is CREX considered appropriate *only* for porches, sunparlors and summer homes.

To-day, CREX coverings are found on most every floor of the home—the whole year round—and are giving the greatest satisfaction.

A FEW OF THE REASONS WHY

1st There's no raw material so durable and so cleanly—as the impenetrable wire grass used in the manufacture of CREX.

2d The CREX exclusive method of spinning wire grass into twisted "threads" prevents ravel, adds strength and resiliency.

3d The compact weave and use of strongest warp obtainable—makes CREX extra substantial.

4th They are sanitary, easy to keep clean and within the income of all house keepers.

ASK YOUR DEALER

to show you the 1914 line. If you cannot find in his stock just the pattern, size or color scheme desired, he can secure it for you in a few hours.

Avoid Imitations

and write for our 1914 summer catalog, showing the many new patterns, in life-like colors

CREX CARPET CO.
212 Fifth Avenue
Dept. 36, New York

DRY CLEANING — DYEING

Welcome Nobles

Keep your clothes in perfect condition by taking advantage of our service.
Suits (men's or ladies') Dry Cleaned in five hours.
Suits (men's or ladies') Pressed on a moment's notice.
DON'T BE MISLED—there is only

FRENCH DRY CLEANING CO.
JOSEPH MAY & SONS
120 Peachtree Street. Next to Arcade.
PHONES: IVY 676, 677, 2370; ATLANTA 4346.



Ohio Electric Magneto Control—Simple as Turning a Door-knob

If It's Up-to-date It's an Ohio

NO other car can give you the magnetic control, by which a small disc takes the place of cumbersome control levers, and governs every operation of the car. It's as simple as turning a door-knob. The magnetic non-skid brake, operated by a button on the control disc, retards the car instantly on the steepest slope. Double external contracting foot-brakes for emergency use.

And no other car can equal the beauty of Ohio design. See the late models, with sashless glass all around; disappearing front window, and many other refinements.

Your own comparison will be the best evidence.

Watch an Ohio Stone Hit Outside at 2:30 this Afternoon

E. T. McKINSTRY, 489 Peachtree
Ohio Electric Car Co.
Toledo, Ohio

OHIO
THE ENVIED ELECTRIC

MEETINGS

There will be a meeting of the Alpha Delta Phi sorority, formerly Adelphean society, Wednesday afternoon, May 13, at 3 o'clock at the residence of Mrs. W. T. Asher, 543 Ponce de Leon avenue. All Atlanta members are urged to be present.

The regular meeting of the Atlanta chapter, D. A. R., will be held Friday, May 15, at 3:30 p. m., at the chapter house on Piedmont avenue. From 4 to 5 o'clock an informal reception will be held, to which all members and all visiting D. A. R. in Atlanta for Shriners' week are most cordially invited to attend.

The regular monthly meeting of the Atlanta Registered Nurses' club will be held Wednesday, May 13, 3:30 p. m.

The regular monthly meeting of the Woman's auxiliary, N. M. A., will be postponed one week, taking place Thursday afternoon, May 21, at the home of Mrs. W. M. Gill, 286 Hardee street, at 3 o'clock. All members urged to be present. Annual election of officers.

SOCIAL ITEMS

The regular monthly meeting of the College Park Chrysanthemum club will be postponed one week, taking place Wednesday afternoon, May 20, at the home of Mrs. S. S. Hale, at 3:30 o'clock.

Miss Nita Black is spending some time in Elberton with Mrs. Eugene Heard and Mrs. James Young Swift. Mr. and Mrs. Swift and Miss Black motored to Athens yesterday for the Georgia-Tech game.

Miss Kate F. Owsley and Miss Margaret Brantly, of Florida, passed through the city Friday on their way to Kentucky and Illinois for the summer.

Mr. and Mrs. A. W. Evans and Mr. J. R. Evans, of Hendersonville, are the guests of Judge and Mrs. Beverly D. Evans for the week.

Mr. Mark Parrott, of New York, is visiting Mr. and Mrs. George W. Parrott.

Mrs. T. L. Brice, of Columbia, S. C., is the guest of her parents, Mr. and Mrs. S. G. Brice, on Forrest avenue.

Mrs. Eugene Black, accompanied by Misses Ann Patterson and Mary Stewart, are in Athens for the week-end.

Mr. Howard McCall, Jr., is spending the week-end in Athens.

Mrs. Robert King, of Gurion, Ga., is visiting Miss Strong at 18 Bedford place.

Miss Frances Bailey and Miss Marie Cobb are visiting Miss Hilda Cooper in Jacksonville during the reunion.

Mrs. LeRoy W. Childes has returned from a visit to Grove Park Inn, Asheville, N. C.

Mrs. George W. Summers and little daughter, of Augusta, who have been the guests of Mrs. R. R. Wilder, are now the guests of Mr. and Mrs. H. H. Waldo on West Peachtree street. Mr. Summers will join them today, coming from Augusta in his automobile.

Mrs. D. R. Wilder has as her guests Mrs. John W. Brown, Mrs. J. J. Morrow and Mrs. Marveen Duvall, of Augusta.

Miss Anna Louise Barnes, of Philadelphia, is the guest of Mr. and Mrs. F. J. Paxon.

Mrs. Channing Turner, of Richmond, Va., is being delightfully entertained as the guest of Mrs. Dudley Cowles.

Mrs. Gault, of Washington, D. C., is the guest of Mrs. T. J. Heath. Mr. Gault arrives today for the Shriners' session.

Mrs. J. R. Campbell and little son, William, of Forsyth, are in East Point spending a few days with Dr. and Mrs. C. C. Trimble.

Mrs. E. M. Watts, of Macon, and Miss Sue Watts, of Rome, who have been guests for several days at the Methodist parsonage, in East Point, have returned.

Mrs. J. D. Gardner is in Jacksonville, Fla., for a week.

Miss Andry Wills, of Winder, is visiting her sister, Miss Ossie Wills, at the Hayden house, in East Point.

Mr. W. A. Wright has returned to Rome.

Miss Ellis Dobbs has returned to Austell, Ga., after a visit to Mrs. E. G. Matthews, in East Point.

Mr. Robert Wood and sister, Miss Wood, have returned to East Point after visiting friends relatives in Sharpsburg, Ga.

Mr. L. E. Nolan, of East Point, is in Senoia for the week-end.

Mr. and Mrs. F. L. Duncan, formerly of Douglasville, have moved on Chattahoochee avenue, in East Point.

Mrs. Robert Hugh Morris, of Philadelphia, Pa., will arrive early this week and will be the guest of Mrs. E. E. Addy, in Decatur.

Mr. and Mrs. Boyd have returned to East Point, after a visit in Villa Rica.

Mrs. L. C. Hood, of East Point, continues ill.

Mr. and Mrs. D. C. Landrum, of Sharpsburg, S. C., will be guests of Mr. and Mrs. E. G. Clinkscales, at their suburban home, in East Point, during the Shriners' convention.

Rev. Frank S. Hudson, of East Point, will leave tomorrow for commencement of Reinhardt college, at Walesska, Ga.

Messrs. W. H. and J. T. Barfield have gone to Jacksonville, Fla., to visit Mr. and Mrs. W. A. Barfield.

Mrs. B. L. Webb, of Albany, is the guest of Mrs. G. K. Vason, on West Forrest avenue, in East Point.

Mrs. Carl Hatcher, of Columbus, Ga., is the guest of her sister, Mrs. Henry Matthews, on West Forrest avenue, in East Point.

The Misses Mead have moved to 55 East Ellis street.

Miss Miss Carmichael and Miss Patty

THE RIVALRY OF Nemo WEEK IS IN SERVICE = NOT CUT PRICES

THE WISE WOMAN profits from Nemo Week by paying FAIR REGULAR PRICES for standard high-class Nemo Corsets that are *always DOUBLE VALUE* as corset-values go.

She selects from complete fresh stocks of all the newest Nemo inventions and the old Nemo favorites as well. She is sure to get a model that will give her a fashionable *shape*—which, this year, is more important than a fashionable *gown*.

She secures the assistance and advice of capable corsetieres, who vie with each other to give her the best possible Nemo Corset Service. *This insures STYLE and COMFORT.*

In other words, she gets GENUINE CORSET SATISFACTION while preserving her health and guarding her purse.



REMINDER—"Cut prices" corset sales are dangerous this year. Feeble attempts to make corsets to "create" the natural figure have filled the market with cast-offs of manufacturers' discarded and unsalable corsets which are being unloaded at whatever prices they will bring. BE A WISE WOMAN!

Here's a Splendid New Nemo for Slender Figures That You Know Very Little About—No. 303 at $3.00

Our Lastikops "Easy-Front" Corset was introduced last January. We haven't advertised it much, because the demand has been even greater than our output. Now we're making them in hundreds of dozens, and we want you to know about them.

No. 303 Very low bust, almost topless, but retaining the Nemo "bridge" construction—this corset doesn't "dig in." Wide gores of semi-elastic Lastikops Cloth cover nearly the entire gastric region, producing extreme flexibility, freedom of breathing and the "natural figure." The skirt is very long and flexible. Of fine white Steeltex batiste, lightly boned. Sizes 19 to 28. (No. 304 is same, but with slightly higher bust) $3.00

This is the greatest corset, for slender to medium figures, ever offered at the price.

Like all other Nemo inventions, it has been copied, using the old ordinary elastic webbing. All such imitations are comparatively valueless. *INVESTIGATE "EASY FRONT"*

KOPSERVICE CORSETS—Four models—$5.00
LASTIKOPS CORSETS—Ten models—$3.00 up
The world-famous SELF-REDUCING CORSETS—30 models—$3.00, $4 and $5

The only standardized line of corsets in existence, from which every figure can be fitted with correct style, comfort and hygienic safety.

GOOD STORES EVERYWHERE *The Nemo Hygienic Fashion Institute, N. Y.*

Southern Suit & Skirt Co.—Atlanta—New York—Southern Suit & Skirt Co.

Dainty New Summer Dresses

If You Want Pretty, New, Exquisite "Tub" Frocks Of Handsome Wash Fabrics, Come to This Store and Choose From This Wonderful Display

We Offer Them Monday at . . $14.50 and $19.75



Well-dressed women of Atlanta have grown to naturally expect the Southern Suit and Skirt Co. to put forth the utterly unusual in seasonable values—in suits, in dresses and various other items worn by them. This advance announcement of summer dresses will meet widespread welcome. Within the last three or four days every incoming express has brought us additions to our superb summer dress stock, until right now, for Monday morning, we have a gathering of new style thoughts that surpass anything you have seen. A display that allows the widest scope of choice.

These beautiful dress styles reflect the very acme of the ultra taste of those designers who create the styles superb.

Finest imported cotton crepe, plain, heavily corded, polka dots and in floral effects. Crepe ratines and fine soft voiles, plain and striped. The colors are artistically combined. Come Monday and come early. They go on sale at

$14.50 and $19.75



These clever models have just arrived. Every new style feature is embodied. Every desired material is represented. They are so well made and attractive that you will pronounce them $25 to $35 values.

You will be tempted to buy two or three, because the values are so exceptional. They feature the new ripple tunics; long single tunics, flounces, soft silk girdles, laces, etc.

OUR policy of SERVING WHITE PEOPLE ONLY has made many friends for this Store. The advantage is obvious.

WE MAKE EXPERT ALTERATIONS WITHOUT ANY CHARGE

Southern Suit & Skirt Co.
"Largest Exclusive Women's Apparel Store in the South"
GEO. W. SEAY, President 43-45 Whitehall St.

FOR the newest styles in all standard makes of Corsets, visit our Corset Department (SECOND FLOOR.)

IN ATLANTA THEATERS

Keith Vaudeville.

(At the Forsyth.)

Shrine week at the Forsyth will be one of the events of the jubilee period. For several months the management has been planning to assemble here the cream of vaudeville talent, with a view of having a program of Keith features that will give the busy theater an attraction that will measure up to the best bill that has ever been presented in the house.

Careful attention has been paid to the arrangement of the program, and there is no act that will conflict in the slightest degree with any other on the bill. Comedy is the foundation and novelty the feature, and, with these two essential ingredients, it is almost positive that the local people and their many guests will spend delightful afternoons and evenings in the most popular theater here.

The headliner will be Nat Wills, "The Happy Tramp," direct from his successful season with "Ziegfeld's Follies." When last in Atlanta, Mr. Wills was one of the stars of this tremendous success here, but did not do any part of his famous vaudeville act. Since the close of the big musical extravaganza, he has appeared in several Keith theaters with tremendous success, using a monologue and all up-to-date material and new parodies on popular song hits. These same several cities bidding for his services for this particular week, but the comedian was induced to come to Atlanta, both for business and pleasure.

Lola McConnell, conceded to be the busiest woman in vaudeville, and Grant Simpson, who is a capital juvenile actor, will present their latest success, "The Right Girl." Miss McConnell in this sketch appears in the dual role of twin sisters, and there are many very laugh-provoking complications. Miss McConnell has scored big hits in all of the principal cities, and is a prime favorite here where she has appeared several times.

Alexander and Scott, who made their first great hit as a special feature with Honey Boy Evans' Minstrels, and who have since been seen here in vaudeville, will be another of the strong acts on this perfect bill. Their character impersonations of swell darkies, they are scheduled to eclipse all the best hit they have ever scored here. Alexander has been classed with the female impersonators, and will exhibit some imported creations in gowns that will more than interest the ladies.

Foster Ball and Ford West, two exceptionally clever character comedians, will present a study entitled "Since the Days of '61." This is a skillful combination of humor and dramatic talent, showing Mr. Ball in the character of a veteran of the late unpleasantness, and Mr. West as a young man of the present time. It is an act that has been recognized as one of the standout features of modern vaudeville.

Joseph Cole and Gertrude Denahy, of San Francisco's favorite society dancers, will appear here for the first time, and a special feature of this shrine bill. The clever couple will introduce the newest tangos, hesitations and modern popular dances, and will be classed with the hits of the season.

Among the others on the bill will be the Three Melvins, who are sensational aerial trapeze artists.

There has been a tremendous advance sale for the week, and numerous theater parties have been arranged for. The management has been forced to insist upon all patrons who have made reservations calling for their seats at once, as the demand is greater than the supply. Matinees will be given daily at 2:30, and the evening performances start promptly at 8:30.

"Are You a Mason?"

(At the Lyric.)

In honor of the Shriners and in recognition of the interest which attaches to everything Masonic this week, Miss Lucille LaVerne has chosen for her vehicle for the Lyric the famous farce-comedy, "Are You a Mason?" which has filled it with references and "inside stuff" pertaining to the Shrine convention. It is anticipated that every Shriner and every Shriner's friend will take a look at "Are You a Mason?" this week and learn how many Masonic secrets have leaked out.

The action revolves about a "man about town" who stays out late at night and seeks for an excuse to explain his wife. He hits upon the happy idea of saying he is joining the Masons, and there are dozens of degrees. The family "falls for it," and takes pride in the Masonic dignity of the husband. Then the man about town is thrown with another of the same ilk who is a real Mason, or who pretends to be, and the mix-up becomes something which only a playwright could straighten out.

Miss LaVerne has an excellent character role in the wife and "Big Jim" Marcus is the man about whom a great deal of the action revolves. An exceptional opportunity is given Miss Marguerite Chaffee, Miss Helen Haskell and Miss Olive Blakeney, the three pretty girls who have won so many friends since coming to Atlanta.

The new dancing floor which covers the big foyer of the Lyric and which was opened Saturday promises to be one of the most popular resorts in the city all the week. The orchestra will be moved out between the acts and after the performance and all ticket-holders may dance anything from trot to tango while the music lasts. Louis Mason, the tango expert of the company, will give personal instructions in the new steps to all who ask it.

Owing to the use of the Lyric by the Shriners' council, the matinees this week will be on Thursday, Friday and Saturday.

"The Blue Mouse."

(At the Grand.)

The coming Shriners' convention, responsible for many unusual conditions in Atlanta, is responsible for the fact that this city will be the scene next week of the premier exhibition of the first multiple comedy motion picture film ever made. It is "The Blue Mouse," a continental farce that created a furore throughout Europe and the principal cities of America, a full decade ago, and was pronounced both excruciatingly funny and exceedingly naughty without being susceptible to the criticism of the prude in any particular. Madge Lessing starred in its triumphant American tour and made fame for herself and fortune for her managers. Only the largest cities were visited, because of the character of the piece and the cost of the cast.

Now, after the flight of years, the development of the cinematograph is responsible for perpetuating this furiously funny farce with the original star cast, including Madge Lessing, with the unique distinction of being the first multiple reel comedy ever filmed, comprising an entire evening's entertainment.

The production was made in Germany with the original company that seen in Berlin by the famous film organization, the Vitascope Company of Berlin. It was first shown at a trade exhibition in London, where the American rights were immediately purchased by the De Luxe Attractions Film company. A branch of the latter controlling its output for the southern field, the Apex Feature service, in the Rhodes building, Atlanta, Ga., was particularly anxious to show its possibilities during the Shriners' convention, and secured the unique distinction of giving "The Blue Mouse" its American premier here. This will take place at the Grand Opera house Monday afternoon, and will be remarkable for several circumstances, aside from those above enumerated.

One of the most prominent of the visiting nobles, Robert D. Williams, grand potentate of the Mecca temple of New York, saw this production abroad, and was among those who urged its laugh-provoking possibilities as a good reason why it should be first presented during the convention. Several other prominent officials in the visiting body backed up the suggestion in support of the effort of the Apex Feature service to give "The Blue Mouse" its American premier here.

Two weeks hence it will be seen in the wonderful new moving picture palace recently built in New York at a cost of over a quarter of a million dollars, and subsequent to that presentation will be "released" throughout the country.

"The Beggar Prince."

(At the Bijou.)

For something over thirty-five weeks, melodrama has drawn immense audiences to the Bijou, and the farewell week of the Eddie Black stock company was one of the most brilliant of the stock season, and it was with exceeding regret that the management and the patrons of the popular house said goodbye to Eddie Black and his players. Everybody now is anxious to get a glimpse of the new organization, which is to present a season of musical comedy brought up to date.

The new company is the Olympia Opera company, featuring Leo Addo, one of the most versatile and popular of comic opera comedians. The first play to be presented will be "The Beggar Prince," and a modernized version of "The Mascot," brought up to date. Years ago, this opera was one of the most popular offerings of the day, and the younger generation has not had an opportunity to hear its tuneful music, or to laugh at its side-splitting comedy. A splendid production is assured, with brilliant costumes, elaborate scenic and light effects, and an augmented orchestra.

Special care has been used in the selection, not only of the principals, but in the dainty chorus that will be much in evidence on the big musical numbers. In addition to the tuneful music of the opera, a number of the popular numbers introduced, some very clever vaudeville acts and feature acts.

Matinees will be given daily at 2:30, and night performances at 8:30. Monday night ladies will be admitted free under the usual conditions.



Top: Nat Wills, the happy tramp, at the Forsyth, and Helen Haskell with the LaVerne Stock company, at the Lyric; bottom, McConnell and Simpson, at the Forsyth.

Scene From "The Blue Mouse"



One of the funny situations in the moving picture play at the Grand all week.

NEGRO STUDENTS HOLD CONCLAVE THIS WEEK

Dr. John R. Mott, Missionary Leader, Confers on Evangelization of Africa.

Atlanta is to be the scene of a unique gathering this week when several hundred negro students from the different colleges in the south gather here for the first Negro Christian Students' convention ever held in this section of the country. Beginning next Wednesday night, in the assembly hall of Clark university, in south Atlanta, the convention will continue for four days, coming to a climax in a mammoth meeting at the Auditorium next Sunday.

Presiding over the convention will be one of the most eminent men in the missionary world, Dr. John R. Mott, who at the Edinburgh convention was made chairman of the continuation committee for the extension of foreign missions. Dr. Mott has undertaken a special study of the problem of evangelization of Africa and plans to leave within the next few months to begin his work on the "dark continent." Previous to leaving for Africa, however, he is holding conferences with as many gatherings of negro students and church workers over the country as possible, to get their ideas as to the best means of evangelizing Africa.

Dr. Mott will speak at the big mass meeting next Sunday at the Auditorium, details of which will be announced later. Other speakers who are on the program for the convention, and some of whom will speak at the Auditorium meeting are Dr. W. D. Weatherford, Nashville, President S. C. Mitchell, of Richmond, Va.; Bishop W. P. Thirkield, of New Orleans; Rev. R. O. Flinn, Rev. C. B. Wilmer and Rev. John E. White, of Atlanta; Booker Washington, of Tuskegee institute; President John Hope, of Morehouse college; Prof. P. O'Connell, of Gammon university, and Rev. W. H. Bryant, of Atlanta, and many other well-known educators of both the white and black races.

Delegates to the student convention have been appointed from practically every negro college and university in the south, and taking advantage of the special rates the railroads have given for the shriners' convention, which are good till the 20th of May, the negro students will begin to pour into Atlanta by Tuesday and Wednesday and their convention will probably be the largest gathering of its kind ever held.

He Explains.

(From The Seattle Post-Intelligencer.)

"What do you mean by kissing the housemaid?"

"It was an excusable mistake, my dear. The hall was dark, and she had on your face powder and your beautiful golden hair."

The Three American Commandments.

"I don't see, for my part, why men who have plenty of money should have to work," said Mrs. Norris. "What's the use of having money if it doesn't give you leisure for enjoyment."

"But leisure is like dynamite—you have to be careful with it," I said. "For most of us it's the only danger. All deviltry begins in leisure and ends in work, if not all. Being naturally sinful, I don't fool with it much. Of course, you women are moral giants, and you don't need to be afraid of it."

"You have to joke about everything," said Mrs. Norris. "Sometimes I think that I understand you and suddenly you begin joking, and then I lose confidence in all you have said."

"I mean all I say and then some more," I declared. "I assume that you are moral giants or that you do a lot of work secretly. No man could keep his footing in the slippery path of unending leisure. In Europe leisure is the aim of all, and where it most abounds morality is a joke. Here blood and leisure are the timber of which all ladies and gentlemen are made. In America we know that it's rotten timber. We have discovered three great commandments. They are written not only on tablets of stone, but everywhere. If they were printed across the sky they couldn't be any plainer. You know them as well as I do."

The three ladies turned serious eyes upon me and shook their heads.

Then I shot my bolt at them:

"They are:

"1. Get busy.

"2. Keep busy.

"3. Free that it pays. Which means that you are to play as well as work.

Owes His Life to This Lung Remedy

A lingering cough or cold which does not yield to ordinary treatment should be a warning. Preventive measures should be taken, at once. In many cases, Eckman's Alterative has brought about recovery. Read this:

"115 St. John's Place, Brooklyn, N. Y.

"Gentlemen:—In the fall of 1908, I was taken with a heavy cold and bad throat, which constantly failing my health, I then went to the Catskills and expected to get better, but the cough still kept on. I stayed there for one year, and then went to a farm near Jersey City, a very sick man. About the time of my return, my brother recommended Eckman's Alterative very highly. It is now nearly two years since I first took it. I am now well, and I dare say that I would have been buried long ago if it had not been for Eckman's Alterative."

(Affidavit) JOSEPH J. TROSCHER.

Eckman's Alterative is most efficacious in bronchial catarrh and severe throat and lung affections and upbuilding the system. Contains no harmful or habit-forming drugs. Accept no substitutes. Sold by all Jacobs' Drug Stores. Write Eckman Laboratory, Philadelphia, Pa., for booklet of recoveries.

H. A. M'Larin's 90th Birthday Is Celebrated at Grant Park

Following a family custom established many years ago, children, grandchildren and great-grandchildren of Hilliard A. McLarin, one of Campbell county's most excellent citizens, gathered at Grant Park Wednesday and celebrated with him his 90th birthday. A splendid feast was served at noon in the pavilion at the park.

Although Mr. McLarin has retired from active participation in his business, that of a planter, he still superintends in a large measure his large interests in Campbell county, and is quite active.

Besides the host, Mr. McLarin, the following were present: Mr. and Mrs. R. P. McLarin, Miss Hope McLarin, Mrs F. E. Norton, Messrs. Tom and Ray Camp, Mr. and Mrs. N. F. Smith, Paul, N. F., Jr., and Frank Smith, Mr and Mrs. R. W. Holleman, Colonel and Mrs. Oscar Parker, Captain George P. Lonigino, Miss Frank Camp, Mrs. L. F. Hobgood and Miss Mary Hobgood, all of Fairburn: Mr. and Mrs. W. H. Brown, Mr. William Brown, Mr. and Mrs. J. M. Camp, Miss Corrinne Camp, Mr. and Mrs. Camp, Miss Corinne Camp, Mr. and Mrs. A. M. Chestnut and children: Mr. J. D Osborne, Mr. W. N. Hill, Mr. Nelson Crust, of Atlanta; Mr. and Mrs. C. O. Kidd, Miss Maud Kidd, Dr. Louis Kidd, of Hapeville; Mr. Gerald Camp, Macon; Mrs. Lela Swann and Miss Estelle Swann, of Palmito; Mr. and Mrs. F. O. Smith, of Decatur; Mrs S. S. Howell and children, of College Park, and Mrs. J. S. Breyer, of Charleston, S. C.

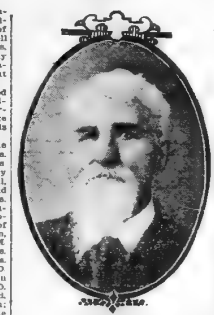

H. A. M'LARIN.

Of Campbell county, who celebrated his ninetieth birthday, surrounded by many relatives, at Grant park Wednesday.

EDWARDS ASKS MONEY FOR RURAL SANITATION

Washington, May 9.—(Special.)—Representative Edwards has introduced a bill asking that $1,000,000 be appropriated for the purpose of encouraging rural sanitation for the study and suppression of malaria and typhoid fever. The bill provides that the money appropriated shall be expended through the United States public health service for studying and if possible for the eradication and suppression of malaria and typhoid in the rural sections of the United States.

In speaking of the matter Mr. Edwards said:

"Money could not be expended for a better purpose and I do believe the results are accomplished, which seems certain, it will effect an annual saving of hundreds of millions in value to say nothing of the immense saving of human life and prevention of human suffering. The question of loss of efficiency that results through these dreaded diseases has not been taken into account, although they are preventable diseases. The government is spending thousands annually to study hog cholera, horse colic, sore-head among the chickens, boll weevil, etc., and doing practically nothing to conserve human energies and resources. This is in the interest of humanity and is intended to help conditions in the rural sections of the country. The doctors have been making a game fight to help the people study and understand these questions, but they need help and the government ought to help. It is a vital matter."

Eiffel Tower 25 Years Old.

(Paris Cor. Philadelphia Ledger.)

The twenty-fifth birthday of the Eiffel tower was celebrated this week. The tower, which is 984 feet 3 inches 6 feet high, has become quite a part of Paris, but when at first it was built there was a storm of protests. Such well-known names as the world of art as Gounod, LeConte, Coppee, Bonnat and Maupassant were signed to a petition against it.

The tower is extraordinarily light for its size, but for many years the belief was prevalent that some fine morning it would be found leveled to the ground. The result is that the Champ de Mars district of Paris has just been really laid out and built on and the people have forgotten their fears and are ready to live in the shadow of the Eiffel tower.

If some of the new style skirts had to be worn with a bustle they wouldn't reach to the wearer's knee.

QUIT MEAT IF YOUR KIDNEYS ACT BADLY

Take Tablespoonful of Salts if Back Hurts or Bladder Bothers.

We are a nation of meat eaters and our blood is filled with uric acid says a well-known authority, who warns us to be constantly on guard against kidney trouble.

The kidneys do their utmost to free the blood of this irritating acid, but become weak from the overwork, they get sluggish, the eliminative tissues clog and thus the waste is retained in the blood to poison the entire system. When your kidneys ache and feel like lumps of lead and you have stinging pains in the back or the urine is cloudy, full of sediment, or the bladder is irritable, obliging you to seek relief during the night, which you have several headaches, nervous and dizzy spells, sleeplessness, acid stomach or rheumatism as a result, get from your pharmacist about four ounces of Jad Salts; take a tablespoonful in a glass of water before breakfast each morning and in a few days your kidneys will act fine. This famous salts is made from the acid of grapes and lemon juice, combined with lithia, and has been used for generations to flush and stimulate clogged kidneys, to neutralize the acids in urine so it is no longer a source of irritation, thus ending urinary and bladder disorders.

Jad Salts is inexpensive and cannot injure, makes a delightful effervescent lithia-water drink, and no one can make a mistake by taking a little occasionally to keep the kidneys clean and active.



A SEA TRIP FOR TONIC

There is no rest or recreation comparable to an ocean voyage. A quick rail ride to Savannah, Ga., on through trains, in large, easy, well ventilated coaches, parlor and sleeping cars, via

CENTRAL OF GEORGIA RAILWAY

Then for the trip at sea. Big roomy vessels—floating palaces—equipped with all modern hotel conveniences—state rooms de luxe; cold and hot, salt and fresh, tub and shower baths. The table d'hote menu includes the season's delicacies of both northern and Southern markets. Best table waiters. Through tickets to Eastern resorts.

ROUND-TRIP FARES FROM ATLANTA

Including meals and berth on ship

New York $28.25 Norfolk $19.25
Boston.... 42.25 Philadelphia 34.05

Proportionately low fares from other points

For all details, berth reservations, etc., ask the nearest Ticket Agent.

Warren H. Fogg, District Passenger Agent.
Cor. Peachtree and Marietta Sts., Atlanta, Ga

When Buying a Diamond

Most people have to rely upon the dealer when buying diamonds, because they do not have the experience necessary to correctly determine their value.

It is essential, therefore, for you to trade with a dealer whom you have full confidence.

All of our diamonds are bought direct from the cutters. They are correctly graded, weighed and priced. All weights and grades are marked in plain figures and guaranteed to be exactly as marked.

We have been selling diamonds for a quarter of a century and sell to the same customers over and over.

Selections sent to reliable people anywhere—all express charges paid, whether a purchase is made or not.

Attractive terms given those desiring to purchase on monthly payments.

Write for our illustrated catalogue "C" and booklet, "Facts About Diamonds."

Maier & Berkele, Inc.
Diamond Merchants
31-33 Whitehall St.

Stein-Bloch Smart Suits

To Out-o'-Town Men who're coming to Atlanta this week—the Glad Hand of Welcome awaits you at This Store—and in doing this we ask the privilege of showing you a few models of STEIN-BLOCH SMART SUITS—

We're sincere in the belief that they're the Highest-Class Ready-to-put-on Garments in the country—

Price Range
$25 to $40

And we're showing, too, the Newest and Smartest FULL DRESS SUITS ever shown in Atlanta—

The style is exceedingly fashionable—the prices very reasonable—$10—$45 and $50.

The New Thing in Dress Shirts—Ties—Gloves—Hats—Shoes—Jewelry, etc.—

FULL DRESS SUITS RENTED BY THE EVENING—

Everything of the Best in Men's Furnishings—Hats and Shoes.

Boys' Wear of all kinds—in a great variety of Wash or Wool Suits—Furnishings—Hats—Caps and Shoes—

Complete Line of Sporting Goods

Everything in the Golf and Tennis Line—Baseball Goods—and Fishing Tackles for all kinds of fresh or salt water fish

Visit Our Store--Make It Your Lounging Place While In Atlanta

Parks-Chambers-Hardwick Company

37-39 Peachtree Atlanta, Ga.

Entries Still Pouring In For Big Indianapolis Race

Indianapolis, May 3.—(Special.)—Though entries for the next Indianapolis five-hundred-mile race closed Friday midnight, contracts are still arriving in the mail, the last batch numbering four—a Rayfield, piloted by Hughie Hughes, the former Mercer mechanic; a Titus, named by Mrs. Nancy Pearl Titus, wife of a wealthy Chicago piano manufacturer; a Ray, handled by S. F. Brock, of Indianapolis, and an Isotta, entered by the Isotta-Fraschino Motors company, of New York. Drivers for the Titus and Isotta have not been named as yet, though it is believed that the Marquis, if he recovers in time from the injuries he received in the recent grand prize, when he turned over just after going into first place, will have the call on the latter.

In all, forty-four cars are now in line, but two less than were nominated for the first five-hundred-mile race in 1911, which brought out the largest field in motor history. Rolling down of the would-be starters will be accomplished through time trials, beginning three days before the contest, and continuing as long as necessary. Three attempts will be given each car, in the inverse order of entry, insuring a distribution of favors, and a fair chance to everyone. Those to take the plunge are as follows:

	Car.	Nation.	Driver.	
1.	Burman	American	Burman	American
2.	Stutz	American	Cooper	American
3.	Stutz	American	Oldfield	American
4.	Gray Fox	American	Wilcox	American
5.	Beaver Bullet	American	Keene	American
6.	Peugeot	French	Goux	French
7.	Peugeot	French	Bollitt	French
8.	Maxwell	American	Tetzlaff	American
9.	Sunbeam	English	Chassagne	French
10.	Delage	French	Guyot	French
12.	Excelsior	Belgian	Christiaens	Belgian
14.	Peugeot	French	Duray	French
16.	King	American	Klein	American
18.	Delage	French	Thomas	French
19.	Burman	American		
20.	Mercedes	German	DePalma	American
21.	Mercer	American	Wishart	American
22.	Mercer	American	Brasg	American
23.	Mercer	American	Pullen	American
25.	Mercedes	German	Mulford	American
26.	Stutz	American	Anderson	American
28.	Maxwell	American	Carlson	American
29.	Marmon	American	Dawson	American
37.	Sunbeam	English	Grant	American
38.	Stafford	American	Callahan	American
39.	Metropol	American	Horan	American
41.	Kelton	American		
42.	Maxwell	American		
43.	[illegible]	American	Clark	American
44.	Bugatti	German	Friedrich	German
45.	Great Western	American	Jenkins	American
46.	Great Western	American	Price	American
47.	Great Western	American		
48.	Ball Dog	American	Chandler	American
49.	Pope Bullet	American	Roberts	American
50.	Washington	American	Stringer	American
51.	Duesenberg	American	Rickenbacher	American
52.	Duesenberg	American		
53.	Mason	American	Mason	American
54.	Tatter	American	Mazzuoco	American
55.	Rayfield	American	Hughes	American
56.	Titus	American		
57.	Ray	American	Brock	American
58.	Isotta	Italian		

MANY FIRMS BUYING POWER DUMP TRUCKS

Eleven Concerns Purchase 30 White Machines for Many Uses.

Strong evidence of the superiority of motor trucks in the hauling of supplies and materials for the building trade and in the hauling and dumping of coal is found in the purchase of twenty-one White trucks by seven well-known Cleveland concerns engaged in the building supply, material contracting and coal business, and by three prominent coal companies in Greater New York.

Seventeen of the twenty-one trucks are built with the White company's patented power dumping mechanism, which hoists and dumps a five-ton load in thirty seconds.

The Cleveland purchasers were the Brooks-Norton Motor Sales company, who bought four five-ton trucks to haul brick for the Pare Brick company; Zeltreimeyer Coal company, who bought one dump truck; C. C. Parsons, who bought two five-ton trucks to haul material for the Euclid Brick and Supply company; the Cuyahoga Builders' Supply company, who bought one five-ton truck; the Cleveland Motor Trucking company, who bought four five-ton dump trucks to haul for the Cleveland Macadam company; Andrew Dall & Son, general contractors, who bought a five-ton platform dump truck, and the Lakewood Lumber company, who bought a three-ton truck.

The New York purchasers were the Scranton and Lehigh Coal company, who bought four five-ton trucks; William Farrell & Son, who bought two trucks of five-ton capacity, and the Bacon Coal company, who bought one truck.

The purchase of twenty-one trucks by ten companies, closely following the installation of nine similar trucks by the Brooklyn Almetrax Asphalt company two weeks ago, is regarded both as a recognition of motor truck efficiency and a strong indorsement of the White company's exclusive construction.

ON THE SPOT

Ralph Mulford, the former star of the victorious Lozier racing teams, when that organization, under the capable management of Charles A. Emiss, was winning great road and track races, called on the New York dealer some days ago to look over the "Perrin Youngster," as he called the Lozier Four, and after a trial trip, purchased one for his personal use this year.

It is reported that Herbert Lyttle, well known to Detroiters, and known as a most unfortunate driver, whose hoo doo seemed never to sleep, may return to racing. He is now an agent in Indianapolis for Apperson cars, in which he was seen in years gone by and in which he met with frequent accidents. Lyttle may drive one of the Burman entries at Indianapolis. Mort Roberts, who was connected with the Abbott Motor company racing interests in Detroit, may be another member of the Burman team.

C. C. Willingham, sales manager of the Hudson Motor company, recently counted unfilled orders on the Hudson books for 1914 cars and then booked up the possible number of cars to fill these orders and his figures showed an interesting condition, one which floors the pessimistic utterances of trade blockaders that they might be called. The cars ordered numbered 8,054, and with but 704 of the 1914 model to fill them, that number means completing the year's output. The Hudson company turned out 4,504 cars in March, and at present is averaging fifty-four cars per day.

Production at the Cadillac Motor company is surprising. Figures given out April 16 showed 11,496 cars produced, this figure displays an increase of 890 cars over the figures of last year on the same date. That is a gain of a million dollars. The factory is turning out from sixty-five to seventy-five cars per day.

A sensational announcement is promised by the Regal Motor Car company covering its plans for 1915, and C. F. Henderson, sales manager of the company, says that the output will be increased to 10,000 cars.

Information has just been received of the death of Charles W. Richards, production manager of the Twombly Motor corporation, who was struck down by paralysis April 14 and died within twelve hours. Mr. Richards was at Sharon, where the Twombly cyclecars are being manufactured by the Briggs-Seabury Gear works. He was about 45 years of age and for several years prior to joining the Twombly corporation was production manager for the Stevens-Duryea company.

H. M. Groff, the new eastern representative of the Paige-Detroit Motor company, has located the headquarters of the company for the east with the Paige-Detroit company of New York. The business of the Paige-Detroit company in the east is nearly three times as large this year as last, according to Mr. Groff.

The Studebaker corporation, through F. R. Benson, vice president in charge of automobile distribution, announces the appointment of L. J. Ollier as sales manager and R. Hodgkins as assistant manager. Mr. Ollier has been for several years manager of the Studebaker branch in Los Angeles. Mr. Hodgkins comes from the Studebaker vehicle branch in New York city, of which he has been the head.

Chappelle, the great motorcycle racing man, who will appear at the Detroit Motordrome during the season, is very anxious to arrange to drive a cyclecar in the great races to be held at the state fair track July 3 and 4, and to join one of the many racing teams which are to be organized by cyclecar makers just as soon as it is possible for them to put out the cars. Chappelle is now in communication with several of the makers of Michigan.

One, and probably two, Saginaw cyclecars have been entered officially for the Detroit to Indianapolis cyclecar run which starts May 23 by the Valley Boat and Engine company. L. M. Hallback, of the company, will probably drive one of the cars himself, and says that the plan of the run is very commendable.

With the best two months of the year in front of them the managers of the Buick Motor company, of New York, have been forced to announce that all cars obtainable for the 1914 season have been sold. It will be recalled that but a short time ago the Buick company at Flint had practically completed the manufacturing of its entire output of 30,000 cars for 1914.

New Yorkers will not abandon the plan of a business caravan with the various models of the makers represented, but will put this caravan on for a time when business is not so good along Broadway. The dealers did not feel that the models could be spared at present nor the salesmen, and so asked a delay. The idea was commended, and on another attempt it is believed that not less than 100 cars will be in line. The plan of the caravan was much along the lines of the annual tour of the Indianapolis manufacturers.

O. A. Schreiber, for several years with the Abbott Motor Car company, has been transferred by his company to Detroit, and will make his headquarters with the Detroit dealers, Gaston & Richardson, 1909 Woodward avenue.

Shriners Sweepstakes

MOTOR RACES

Atlanta Motordrome

MONDAY

2:30 and 8:00 P. M.

World's Fastest Motors---and greatest Riders

Prices—Arena 25c. Grandstand 50c



THE REPUBLIC RUBBER CO., 237 Peachtree St.

Power

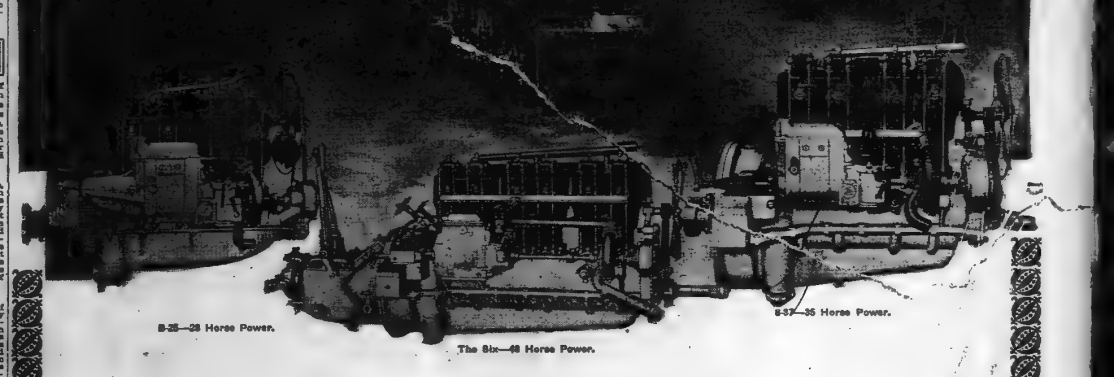

8-25—28 Horse Power. The Six—48 Horse Power. 8-37—36 Horse Power.

MOTOR testing as systematized in the Buick Motor Company shops is an exact science. Two hundred and fifty motors are kept on the blocks at the same time, a corps of experts always in attendance. These experts are always on the lookout for trouble, and they look hard, for the more they find the more valuable they become to the company. The water must be at a temperature of 150 degrees, and if it isn't, circulation becomes the object of special investigation. For most of the time, the speed is about 800 revolutions, which on the road means about fifteen miles an hour; but later in the test, the speed is turned up to a 30-mile-an-hour gait, and kept there. Buick methods are so standardized that it is the exception rather than the rule that the motor isn't passed.

After the block test comes a rigid inspection. The lower half of the crank case is removed, and the motor is turned upside down so that the inside workings may be thoroughly washed with gasoline, to permit expert scrutiny of the bearings and cylinders.

The valve and cage inspection is next. Buick compression must be up to Buick standard.

The silent test is the last inspection before chassis assembly and the final road test. In the silent test, the expert's trained ear catches any unusual sound made by gear, piston or valve.

Every day in the year at least one motor is subjected to a gruelling laboratory test, and dare-devil drivers are putting still other motors to road tests, the severity of which is almost unbelievable. The motors for the laboratory test are picked up at random, either off the assembly floor or out of the block testroom, by a representative of the engineering department. At the conclusion of the test, the motor is torn down, every moving part is carefully checked with micrometer and the findings are in turn checked up with the original engineering limits.

We guarantee the Buick Overhead Valve Motor to have more power and to give more mileage per gallon of gasoline than any other motor of its size, either American or foreign make.

Five years ago, the Buick Motor Company was practically the only automobile builder making the overhead valve motor. But when other manufacturers put out a car for racing purposes, they built and used the overhead valve motor. They wanted more power, speed and stability. They knew as everybody still knows, that there is more power and speed in the overhead valve motor than in any other motor ever built. And they used it—an admission of the inferiority of their own sales product, the "T" or "L" type.

The cost of gasoline is higher now than it was five years ago, but you never hear a Buick owner talking about it. Why? Because the Buick overhead valve motor, in addition to developing more power and speed, uses less gasoline than any other type of motor built. Compared to gasoline mileage of other makes, a Buick owner isn't paying more than 10 cents a gallon today.

"The Buick overhead valve motor reminds me of what that old Scotchman said about his dog, one of the famous Airedale family," says "Trainload" Collins. "The Scotchman said—'That dog will do anything any other dog'll do, and then lick the other dog.'"

As the price of gasoline goes higher and the proof lower, the trend of design is more and more toward construction which will cut down gasoline consumption to a minimum. And the Overhead Valve Motor is the answer.

ONE PROOF OF THE SUPREMACY OF THE BUICK OVERHEAD VALVE MOTOR IS IN THE FACT THAT AS EARLY AS MARCH 16 THERE WASN'T A BUICK AVAILABLE FOR THE RETAIL TRADE AT ANY BRANCH HOUSE IN THE ENTIRE BUICK ORGANIZATION.

Nobles of the Mystic Shrine and Other Visitors in Atlanta

Are cordially invited to make our salesrooms headquarters while in the city. Come in, introduce yourself. Let us know how we can help make your trip a pleasant one. Everybody is welcome

BUICK MOTOR COMPANY

241-243 Peachtree Street

FIGHTS OFF FIERCE DOG TO DROWN IN A SWAMP

Unknown Man Had Been Pursued by Rome Officers for Entire Day.

Rome, Ga., May 9.—(Special.)—After a fierce battle with a big bloodhound in the waters of the Coosa river, where he had fled from pursuit, an unknown white man drowned yesterday and his body has not been recovered. The man had been chased from early morning until late afternoon by Officers Crimson and Johnson, of the Rome police force, and the dog was one of the famous pack belonging to Deputy Sheriff Phipps, of Chattanooga, who happened to be in the city. The unknown man, whose body has not been recovered, was under surveillance of the police under suspicion that he was wanted for various crimes in other cities. The immediate cause of the chase was an alleged attempt to steal chickens.

The unknown man appeared in the morning at the store of Hardwick Bros., in East Rome, and offered six fat hens for sale, at a low price. When accused of having stolen the chickens, he dropped them and took to his heels.

The officers were summoned and, securing Phipps and his bloodhound, they took the trail. They followed the chase over the rugged hill region south of town for eight miles, then gave it up temporarily and returned to Rome for horses. When the hunt was resumed the mysterious white man was discovered concealed beneath a pile of leaves on a bluff overlooking the river.

When detected by the dogs, one of them broke loose from the officer who was holding him and made after the man. The terror-stricken fugitive leaped to the river, 20 feet beneath, the dog after him. Both swam the mid-stream, where the dog overtook and seized the man. After a struggle the man became exhausted and sank, and the hound sank with him, coming up a short time afterward and swimming to shore, but the man did not come to the surface. None of the officers could swim, and they stood on the bank, powerless to aid the drowning man.

The river is being dragged today in an effort to recover the body of the unfortunate man, whose identity remains a mystery.

No Money for Free Seeds.

Washington, May 9.—The senate today struck out of the agricultural appropriation bill the appropriation for free seeds.

There's No Corn That "GETS IT" Won't Get

No More Fussing, Plasters, Salves and Corn Pains. Try the New Way.

"Just look at the way that corn comes off!" That's what you'll say when you try wonderful "GETS-IT," that corn you've tried so long to pry

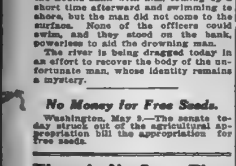

Under a Few Drops Corns That Make You Jump and Cuss Your Shoes, Try Wonderful "GETS-IT."

off of your toe. It's easy to apply "GETS-IT"—one, two, three, and it's done! The corn laughs, shrivel, wrinkles and goes, surely, absolutely. A few drops will do it. "GETS-IT" never has failed red and raw. Corn pains go! It means the end of cutting and gouging of corns, the end of sticky plasters that don't work, the end of harsh salves that eat up your toes, no more "harness," or fussing. Try "GETS-IT," the new, sure way. Quick, safe and painless.

"GETS-IT" is sold by all druggists, 25c a bottle, or sent direct by E. Lawrence & Co., Chicago.

"GETS-IT" is sold in Atlanta by Jacobs' Pharmacy, Elkin Drug Co., Courtney & Munn, Green-Trent Drug Co.

SOUTH'S LITERARY FORUM

The Call of the South

GRAND BLDG. ATLANTA, GA.

Slaton Decorated by School Children



SUPERINTENDENT W. M. SLATON,
Of Atlanta's public schools, caught by the camera just after he had been decorated on the occasion of the field day exercises last Monday.

William M. Slaton, superintendent of the public schools of Atlanta, was honored in a signal way by 8,000 or 10,000 children gathered in the grandstand at Ponce de Leon park yesterday afternoon, on the occasion of the Field day exercises of the public schools.

When he rode horseback on the ground the children, boys and girls, cheered him, clapped their hands and gave every possible token of confidence and affection.

They received him from hat to stirrup with their school colors. He was literally covered with the school decorations, expressive of the affection of the children.

Mr. Slaton was moved by his deep sense of appreciation of this tenderness and love shown him by the children whom he has served with faithfulness and courage, with energy and affection, with scholarship and culture, and with heroic self-sacrifice and constructiveness during the seven years of his superintendency.

He has greatly improved the public school system and his labors are deeply appreciated. Mr. Slaton has done vastly more for the schools than his mere official duties require. Born to his work and receiving special equipment for it at Emory college and the University of Georgia and in post graduate study and in visitation to the different public school systems of the leading municipalities of the United States, the schools are his pride.

Through the labors of Mr. Slaton the Technological high school ceased to be a department of the Boys' high school and was given a separate existence. As a result of this enlargement, the Technological high school has increased from 18 members to 198 in less than five years.

Upon his recommendation and advocacy the department of medical inspection was added to the public school system in the spring of 1909, thereby making Atlanta one of the first cities in the United States to adopt the principle of medical inspection in public schools.

It is his advice the Girls' normal school was established as a part of our public school system in order to aid in furnishing us the necessary talent for our teaching forces.

Mr. Slaton has by his excellent advocate of just and righteous salaries for our public teachers, won the confidence of the teachers and the children. He has also instituted the continual improvement of the scholarship of teachers and pupils through the taking of summer courses at the University of Tennessee, the University of Virginia, Columbia University, Chautauqua and the University of Georgia.

He has consistently conducted the school system in good running order, with courtesy and executive ability.

The picture published herewith shows him decorated in the colors of the schools by the love of the public school children. No physician ever would rather wear those colors than decorations from the hands of royalty.

CELEBRATE OPENING OF CHAMBER'S HOME

"House Warming" Will Be Given at New Building on May 30.

The Atlanta Chamber of Commerce will give a "house warming" on May 30 to celebrate the completion of their new building at the corner of Forsyth street and Auburn avenue, into which they recently moved.

From 8:30 to 9 o'clock on that date the chamber rooms will be given to the reception of the ladies of the Atlanta Federation of Women's Clubs, who will hold appropriate exercises. From 8 to 10:30 o'clock the members of the chamber of commerce, a number of traveling men and the representatives from various commercial bodies of the state will meet.

At the latter meeting Victor H. Kriegshaber will make an address in which he will present the building. President Mell R. Wilkinson, who will preside, will make the speech of acceptance. A report of the status of the chamber will be read by the secretary.

Governor Slaton will make an address and also several prominent traveling men. All traveling men are invited to be present.

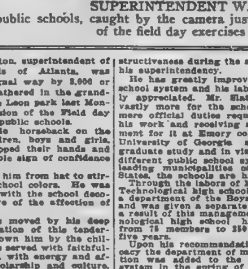

Photo by Hirshburg & Phillips.

GLADYS ISABELLE PIATT,
Eight-months-old child of Mr. and Mrs. John F. Piatt.

German Aviators Killed.

Stettin, Germany, May 9.—Lieutenants Faber and Kurtz, German army aviators, were killed today while attempting to make a landing here.

THORNTON FOR REPEAL OF TOLLS EXEMPTION

Louisiana Senator Convinced That His Previous Position Was Wrong.

Washington, May 9.—Convinced that his position, both on the legal and on the economic side of the Panama tolls question, in 1913 was wrong, Senator Thornton, of Louisiana, today told the senate he now would vote to repeal the law.

Senator Thornton said the position taken by the president in a personal letter to him and the message to congress, in which the president said the existence of the exemption law embarrassed him in the foreign relations of the United States, caused him to vote for the repeal.

The statements of former Ambassador Choate and others who participated in the negotiating of the Hay-Pauncefote treaty, had convinced him that the United States did not have the right to discriminate in favor of its ships, he said.

On the economic phase of the controversy, Senator Thornton said that the report of the house committee on merchant marine had convinced him that the free tolls inured to the benefit solely of the coastwise shipping monopoly that fixed rates by agreements beyond the reach of American law. He said the shipping trust was not in need of a subsidy such as the exemption.

Senator Thornton said that there was a stronger sentiment in Louisiana for free tolls than in any other southern state, due to the extraordinary efforts of the New Orleans Association of Commerce, but that the repeal sentiment in the state was growing steadily stronger.

The senator announced that he would soon retire to private life, but added that if he wished to be a candidate for any office before the people of Louisiana, he would not wish to go before them on any better issue than the repeal measure.

MAUK PURCHASES SAVOY CAFE AT FIVE POINTS

Proprietor Mauk, of the American cafe on Marietta street, where some of the city's most conspicuous court officials have dined for years, has taken the Savoy cafe at Five Points, in Peachtree, throwing the doors open yesterday. The new place has been furnished and equipped modernly, and will have a large seating capacity.

KOLEHMAINEN SAILS FOR HOME COUNTRY

New York, May 9.—Hannes Kolehmainen, the sturdy Finn, who has won hundreds of races and hung up dozens of records since 1912, when he came two years ago, sailed for home today on the Oskar II.

Kolehmainen said he liked America and would return in September in time to compete in the national championships. While there he will race in several countries, representing the Finsk-American Athletic club of this city.

Woodward Leaves for Home.

Orlando, Fla., May 9.—J. H. Woodward, of Birmingham, Ala., father-in-law of Hon. Oscar W. Underwood, left here today for his home much improved in health. He was accompanied by Mrs. Woodward, his daughter, Mrs. Underwood, and Mrs. Thomas Hopkins, his son, a physician and two nurses. They went in his private car. Mr. Woodward, who is one of Alabama's wealthiest men, has been very ill at Orlando since January 13.

Latonia Bank Closed.

Covington, Ky., May 9.—The First National bank of Latonia, a suburb, was closed today by order of National Bank Examiner Morgan. The capital stock of the bank was given as $25,000 and the estimated deposits at $125,000. Past loans, according to one of the bank directors caused the examiner to close the bank's doors.

Lincoln to Live in "Movies" Through the Wonderful Skill Of His Impersonator, Chafin

Not many weeks from now, there will be released for exhibition a certain motion picture film, entitled, "What Would Lincoln Do?" Its release or non-release has nothing to do with the story; the manner in which it happened to be produced, however, has a great deal.

The interesting point is that, if this particular motion picture is a success, the credit should be given a man who doesn't deserve it. The name of this man is Benjamin Chapin. Now, it is true that Mr. Chapin has had a great deal of active work to do with the picture, but it is also true that he doesn't deserve the credit for its production. The credit belongs to a long-vanished individual named Abraham Lincoln.

Why He Is Impersonator.

Benjamin Chapin is a lecturer and playwright. Some fifteen years ago, he was an actor. Except for a little echolalence of nature, he would probably still be an actor. It is quite probable that he would be a good actor, too, for he has the qualifications. It is not probable that he would be a lecturer, a playwright, a philosopher and an alienist.

The little echolalence of nature manifested itself in a slight resemblance between Mr. Chapin and the portraits of Abraham Lincoln. It is a marked resemblance now, but subsequent events are responsible for that.

Mr. Chapin was a young college student when people first noticed it. He was not greatly different from other young college students, except that he was a little taller than the average boy, and a little more conscious of his hands and feet. He had only recently subjected the dust of a small Ohio town, and all the immediate chances were that he would return to it, either go into the law or into business in the Beehive store. Somehow, he didn't seem to take well to a university career.

Then another element entered into the thoughtful enough to spot that resemblance to Abraham Lincoln. For the first time in his life, he could perceive in Benjamin Chapin that his appearance was not a handicap. That was inspiration No. 1. Benjamin Chapin was able to survive, he could. Mr. Chapin began reading about Lincoln.

Lincoln Fascinated.

The more he read, the more interested he became. He had wanted, a good many times, to go to Europe, like many of the teachers and the children. He had been extremely conscious of the development of the scholarship of teachers and pupils intensified by the summer courses at the University of Tennessee, the University of Virginia, Columbia University, Chautauqua and the University of Georgia. He has consistently conducted the school system in good running order, with courtesy and executive ability.

The picture published herewith shows him decorated in the colors of the schools by the love of the public school children. No physician ever would rather wear those colors than decorations from the hands of royalty.

The more he read, the more interested he became. He had wanted, a good many times, to go to Europe, like many of the teachers and the children. He had been extremely conscious of the development of the scholarship of teachers and pupils intensified by the summer courses at the University of Tennessee, the University of Virginia, Columbia University, Chautauqua and the University of Georgia. He has consistently conducted the school system in good running order, with courtesy and executive ability.

The picture published herewith shows him decorated in the colors of the schools by the love of the public school children. No physician ever would rather wear those colors than decorations from the hands of royalty.

A little later, when he left college, it was not to go to Europe, but to strike out on the stage. Benjamin Chapin had discovered he could act. For a time he was so absorbed in this that he almost forgot about Lincoln. Then, one night, a brother actor called it again to his attention.

"Say, Ben," he said, "why don't you do a Lincoln impersonation? You'd get away with it great."

That was enough. the actor dug up his old books on the president and read them over. He hunted out more books. Ma visited men who had known the president in life. Everything he could read, find, or learn about Lincoln, he read, found, or learned. Inside of two years, he put on the only impersonation of the great president which has been ever pronounced to be on a plane with a similar dramatic effort.

That was fifteen years ago. Mr. Chapin has been impersonating Lincoln ever since. His impersonated him Friday night before a large audience at the Baptist Tabernacle, the event being the closing number of the Alkahest Lyceum course. Equally, he impersonated him a few hours previous, sitting at a table in the Hotel Ansley. The only difference was that at one time, Mr. Chapin knew he was impersonating the president, and at the other, he did.

Very Like Lincoln.

On the stage, Mr. Chapin is about as near Lincoln as any man could be. This is not an individual opinion; it is the opinion of those who knew the president in life. Off the stage, Mr. Chapin is a tall, slim man, with deep furrows about his mouth, and eyelids which droop down regularly over clear, blue eyes. His hair is gray and long. He does not look at all like Mr. Lincoln, although a visitor identified him out of a lobby-full of men by the resemblance—not one he talk to him. But he is Lincoln just the same—or the Lincoln, at least that has come to be Lincoln's history and tradition.

The fact made its appearance when Mr. Chapin began talking about the motion picture film. "What Would Lincoln Do?" He was reticent about it at first. Oh, it was just a picture by and by, though, he loosened up. It became apparent that it was not just a motion picture. It was Benjamin Chapin's expression of all he thought Abraham Lincoln would do if he were alive today. It was a motion picture covering industrial conditions all over the United States—sweatshops, child labor, unnecessary poverty, oppression, injustice. As Mr. Chapin talked, it became evident that it was the dream of his life.

"I couldn't have done it on the stage," he said. "It couldn't have been done at all except for motion pictures. You see, it hasn't enough to do with bad conditions—everybody knows about them. Lincoln has to be in it. Lincoln represents something to the American mind. He represents hope. Yes, sir; that's the big human quality Lincoln touches—hope. That picture would be worth a terrible lot for production without Lincoln. And we can work in Lincoln in motion pictures. Do you see? No matter how bad the conditions are, no matter what the injustice—there is that big, tall silent figure standing at one side, looking and thinking and hoping. The picture doesn't answer what Lincoln would do; it leaves that to the audience.

Reduced Real Slavery.

After that it all came out. Mr. Chapin couldn't tell the full plot of his picture—copyrights have to be guarded—but he told enough to make clear that one idea—industrial slavery in America today, and through it, wandering that courageous, disappointing figure of humanity and hope. As he talked, the lecturer grew more and more enthusiastic. Quite unconsciously, he fell again and again into expressions which the listener recognized as Lincoln's. His gospel was Lincoln's—the gospel of freedom and above all, humanity. He confessed that he took an outside interest in sociology; that he had a fondness for settlement work. His present impersonation. He was going to play it all his life. Wasn't he afraid of getting his individuality and that of Lincoln mixed?

"Mixed?" said Mr. Chapin. "I wish I could get them mixed."

A few hours later, he was on the platform of the tabernacle, Lincoln in costume, appearance, voice and gesture. The question of who is responsible for that forthcoming motion picture, may be answered in the last impression which the visitor carried away with him—the conviction that Benjamin Chapin is not Benjamin Chapin at all, but as near Abraham Lincoln as Benjamin Chapin could get.

ORGAN RECITAL FOR VISITING SHRINERS TO BE HELD MONDAY

In honor of the fortieth annual session of the Imperial Council of Shriners in Atlanta, a special organ recital will be given on Monday morning at 11 o'clock as the Auditorium-Armory under the auspices of the Atlanta Music Festival association. Dr. Edwin Arthur Kraft, city organist, will preside and all visitors in the city, particularly Shriners, are invited to attend. The second recital in honor of the Shriners convention will be given on Wednesday morning at 11 o'clock.

The program for tomorrow is as follows:

Processional March . . . H. J. Stewart
Evening Bells and Cradle Song.....
.....Will C. Macfarlane
Toccata.....Homer N. Bartlett
Caprice (The Brook).Gaston M. Dethier
"To the Evening Star".....Wagner
Grand March from "Aida".....Verdi
Andantino .....H. J. Stewart
Narcissus.....Ernest Navin
"In Dear Old Georgia".....
.....Robert Van Alstyne

There will be no Sunday organ recital.

HIT BY AN AUTOMOBILE, LABORER IS INJURED

While working near the junction of Peachtree and Ivy streets Saturday afternoon, William E. Smith, a laborer, of 264 Lakewood street, was knocked down by an automobile driven by H. Brooks, of 14 Williams street. It was an unavoidable accident, it is stated, and no case was made. Police carried Smith to the Grady hospital, where his cuts on his head were dressed.

Mann Kills Himself.

Greenville, S. C., May 9.—P. C. Mann, member of the wealthy local contracting firm here, shot himself through the head at his home here today and died about a short time later. No cause for his act is known.

Popular Sheet Music 9c a Copy, Delivered to Your Home

Out-of-town folks 4c per copy for postage. We cannot list EVERYTHING published, but we will fill orders for anything published. Send for our list of CLASSICAL music. We will NOT sell music at our office. ALL orders must be MAILED to us. We deliver FREE in the city limits. Out-of-town orders filled same day received.

VOCAL

Waltz of the Rose (song or waltz).
A Real Merry Widow Picture (song).
The Woman Thou Gavest Me.
GOOD-BYE, MY LOVE, GOOD-BYE.
Good-bye, Little Girl or My Dreams.
The Wonderful Way You Love.
When the Maple Leaves Were Pulled Down.
BROADWAY LOVE (new).
He is Satisfied and I'm Don't Care.
Meet Me Sometime Time (song or waltz).
Dream Days (pretty waltz song).
Mr. Piccaninny Babe.
'Twas the Great Divide I'll Wait for You.
What Will I Tell Her Tonight?
Within a Low.
Penny Cat Rag (song).
Montana Rose (Beautiful Waltz (BIG HIT).
You Can't Get Away From It.
I Wonder How the Old Folks Are at Home.
MELANCHOLY (BIGGEST HIT).
In Dreamland.
Do It Some More.
SWEET AS A ROSARY (sweetest song).
Alsde ad Old Vincennes (I Love You).
My Heart's Tonight in Loveland.
If Ever I Forget You.
If Your Wife Wants to Go to the Country.
When the Time Comes to Say Good-bye.
There's a Girl That's Nearer Me.
Come to Me, Love, at Twilight.
Sweet Rose (waltzy pretty).
Where Is Your Heart (Answer to Me.
Oh! Isn't She Cute!
Whistling Jim.
In the Land of Plankity Plank.
Lonely Me (Get Away at Once).
If the Rose Told All That It Knows.
You're the Maven of My Heart.

COON.

That's Why the Violets Live.
Swingin' It up and Down (That's trotting).
Execution Nell.
Until You Said Good-bye.
Love Me Like I Love You.
Yes, Indeed.
MY CHAIN OF MEMORIES (beautiful).
Smother Me With Kisses.
Underneath the Tango Moon.
While They Were Dancing Around.
Swing, Swing, Swing (Better than Row, Row).
In the Castle Light (song or intermezzo).
Charms D'Amour (song and waltz).
Songs My Mother Used to Sing.
Down Where the Swanee Flows.
While the Rivers of Love Flow On.
He Gave Me His Love.
Rose Marie Apple, I Like It.
You'll Have to Get an Introduction.
The SONGS My Mother Sang.
I'm the Only Son of a Multimillionaire.
Home, Dear Home (pretty song).
My Pauline (sweet song).
Don't You See, Dear (waltz song).
Many Not Say (ballad).
When I'm With You.
Dear Love.
Hands Off.
Only Dreamer.
Just a Dream of You, Dear.
Don't Sing Song (song, trot).
Where Did You Get That Girl?
Everybody Loves You.
The Angelus (Organ).
On the Banks of Lovelight Bay.
When Those Time Brings the Roses.
Everybody Loves My Girl.
I'm on My Way to Mandalay.
You Look Just Like Your Mother, Dear.
Tacoma Rag.

VOCAL

When You Play in the Game of Love.
A Thousand Years Ago.
Teach Us Bible (I should worry).
You're a Queen of Artful Con Pulse.
Darling Will Tell You So.
I Love the Ladies.
This Is the Life.
DEAR OLD ATLANTA TOWN (Concert waltz song).

INSTRUMENTAL.

Jean Sablon's Gavotte (latest tango).
Castle House Rag.
Moonlight in Venice (dainty piece).
Dream Waltz (popular waltz).
Kerry Mills' Turkey Trot (buf ond).
Alice Blue Gown (waltz or one-step).
Golden Dream March (good swing).
High Life March (Band or Orchestra).
I LOVE YOU, TEXICO (Tex. Mexico).
Heart o' Mine (beautiful waltzes).
Real Tango.
I Dare You (Tango).
Two Hearts Together (one-step).
TWO IN ONE (New Maxine Tango).
I Belong to Nobody (Tango).
Tres Chic (Harry Von Tilzer's great trot).
Pag o' My Heart Waltzes.
BLUE BIRD HESITATION WALTZES.
EGYPTIAN GLIDE (Tango or ONE-STEP).
Kaiser Jubilee March (E. T. Paul's best).
Valse Mauve (Pag o' My Heart Waltz).
Empire Hesitation Rag.
Valse Jane (mighty pretty).
Black and Blue Rag.
Pierino (Syncopated waltz).
Good Gravy Rag.
Tacoma Rag.

HERE IS YOUR CHANCE. $1.00 dance folio for 20c. We will not fill orders for less than 50c in book after Feb. 15.

CONTENTS OF "PALAIS DE DANCE" NEWEST DANCE FOLIO

Tres Piquante. (Very spicy).
La Rosella Maxixe
Rollicking Reuben Trot
Cabarano, Tango Argentine
One-Step
Marriage Market. Hesitation
La Coquette. Hesitation
Dagnoe. Maxixe-Tango

These are the latest New York and Newport dances. Orchestra leaders send for our arrangements for any of them.

Empire Bldg. MUSIC LOVERS ASSN. Carl Derr, Pres. Atlanta, Ga.

SULPHUR DRIES UP ECZEMA AND STOPS ITCHING

This Old Time Skin Healer Is Used Just Like Any Cold Cream.

With the first application of boli-sulphur cream the angry itching attending any eczema disappears, redness and the remarkable healing powers begin. Sulphur, says a renowned dermatologist, just combined with boli-sulphur, made into a thick cream, will soothe and heal the skin when red, raw and broken out with Eczema or any form of eruption. The cream is applied and itching ceases and after two or three applications the Eczema disappears, leaving the skin clear and smooth.

Silly Eczema sufferers to get from any good pharmacy an ounce of boli-sulphur cream and apply it to the irritated surface, using the same as you would any cold cream.

For those who want this soothing, healing sulphur has occupied a secure position in the treatment of cutaneous affections by reason of its parasite-destroying property. It is not only parasiticidal, but also antipruritic, antiseptic and remarkably healing in all irritable and inflammatory conditions of the skin. While not always establishing a permanent cure, it never fails to instantly subdue the irritation and heal the Eczema right off, and it is often years later before any eruption again appears on the skin.

Eye Glasses Should Go

Says New York Physician

Here Is His Free Prescription

"Many who wear glasses could dispense with them. Only ordinary care is necessary. The eyes of old and young should be properly bathed night and morning. This is more important than cleansing teeth," says he and then he goes on to say:

"The following treatment is worthy of fullest confidence. It is scientific, immediately effective and positively harmless to the weakest of eyes, due to any drug store, get a tube of Optona tablets, dissolve one in a two-ounce bottle of water and bathe the eyes two to four times daily. What is generally known as eye strain will soon be banished while the muscles and nerves are permitted to perform their natural functions. Nobody discussed eyes and it keeps good eyes healthy; it is absolutely harmless in every way; does not smart or burn, has a wonderful effect on granulated lids and is especially recommended for dull, bleary or glassy eyes. It helps all eyes and should be in every home and in every office.

The following extracts are from letters received from users of this prescription:

"I used Optona one week for a cold in my eyes; it did me a great deal of good."

"My eyes have been failing for years. I am sure Optona is doing them good and shall continue its use.

"Have only been using Optona a short time. My eyes are hopeing wonderfully."

"I find Optona very satisfactory and recommend it wherever I find an opportunity. I find it very soothing."

"I've been benefited by Optona and intend to follow the treatment."

"Have been using Optona for about three months and it has greatly improved my sight."

"My eyes have been sore for several years; were red and inflamed. Used everything recommended and gained no relief. I had my eyes examined and wore glasses for six months. I read of Optona and thought I would give it a trial. I am glad to be able to state I got satisfactory relief, and have not worn my glasses since. I feel my eyes do not require them."

Many others have made similar reports. If your eyes bother you, have the above prescription filled; one may do wonders for you. Do not become a victim to neglect. Optona saves value your eyes more than any other organ. Remember it's your eyes, not them. This free prescription has given relief to thousands.—(Adv.)

LARGEST AND MOST SPECTACULAR PARADE

Ever Witnessed in America

ATLANTA

Tuesday, May 12

Morning Parade 9:00 a. m.
Night Parade 7:30 p. m.

GREAT SHRINE PAGEANT

Special Trains, May 12

From **ELBERTON** and intermediate points arrive Atlanta 8:00 a. m. Returning leave Atlanta 10:00 p. m. same date.

From **MACON** and intermediate points arrive Atlanta 8:30 a. m. Returning leave Atlanta 9:45 p. m. same date.

Gives everybody opportunity to see both parades and return home same night.

Reduced Railroad fares from all points on

Southern Railway

Born In Hills Where Fighting Men Are Bred Earle, Hero of Many Fights, Returns To Them



F. E. Earle, one of the country's best marksmen, in a characteristic pose; Mr. Earle and some of the trophies he has won; Mrs. Earle raising the stars and stripes at Dahlonega; some of the medals Earle has won.

By Britt Craig.

They breed fighting men up yonder, in the mountains—"tall, sun-crowned men"—and they fight everything from the elements to Providence.

For, veritably, it's a fighting clime. Even the big and sturdy hills fight with grim doggedness to keep the mountain torrents from ripping holes and chasms in their sides.

The elements fight. The clouds swoop down with the swiftness of an eagle's advance and hurl their contents in flooding volumes upon the hillsides. The rain beats upon the land with the fierceness of unleashed hail.

The lightning darts from the sky with vengeful stroke and its crash into a splintered oak reverberates through the hills above and the valleys below. The winds roar ferociously across the peaks. The deep-rooted trees fight to hold their ground.

The chilling blasts of winter, the fiery sun of summer, stab through the region without mercy, and man and beast alike fight to drive suffering from their doors.

They fight for a living up in the hills—they fight for their women. Yes, verily, some of them even fight their women, and the women fight back. They fight for the sake of fight. They're bred to fight. It's in 'em to fight . . . and they fight.

They fight the flooding stream to keep the water back from the bottom lands so they can raise the corn. They fight the revenues and turn the corn into whisky. There are no railroads in the hills and they can't transport the whisky out of them.

So, they drink it among themselves, and fight it out.

They are Scotch, most of them, and the spirit of the feudal Scot is latent. The mountain-bred man is the genuine Saxon. His blood is untainted. His fighting spirit is undaunted. He's born in the hills, he loves them and he seldom leaves them. And, even then, he returns.

Nature Fits Them to Fight.

Nature rears the hillman like a wise but not indulgent mother, and she fits him to fight the fight of life in fighting surroundings. He could sway and colonize his tribe if he were turned loose upon the hot-bed products that thrive in the cities below. But, as all-wise Providence keeps him up in the hills, where fighting men are needed to fight.

Summer pays him a brief visit—and it's a hot, severe summer—scorching, pitiless. The corn withers in the meadows and the streams dwindle and limp wearily along their dry and crusty paths. The leaves crackle under foot and the trees are bare and black and barren. The bark peels and crumbles like fresh crackers.

The biting frost and whirling snowflakes and stinging hail harry him in the long and dreary winter. Not the plaintive notes of the shepherd's lute in valleys beneath blue skies lull him during the calm afternoons he spends before his cabin door, but the terrible north wind drives him indoors as it whistles its ominous song through the forests and crashes against the roof.

His religion is uppermost, and he'll fight the man—stranger or kin—who dares intimate there isn't a God. He is fatalistic, born and bred, and fatalism breeds heroism. The output from his illicit still, sunken behind a crag on the hillside, may be great that day, but the prayers of him and his family that night will be equally as copious as the output of his "still."

What a region to breed heroes in! There are Napoleons there and Washingtons and Lincolns, who knew not the name of our president, and whose steeds have never sniffed at automobiles. They would shun you if you told them of telegraphy and telephones, and advise the sheriff of you if you hinted at moving pictures.

The hills breed them and keep them—Washingtons, Napoleons, Lincolns in the rough—to keep them fighting in a clime where fighters are needed. And there is one of them—F. E. Earle, a fighting man to the core—who has gone back among them to die in the fighting clime that produced him—a fighting man of seven wars and nine wounds.

Fought on San Juan.

He was born in the hills, and when he was 7 years old—maybe a bit older, not much, though—he trumpeted a squad of British fighting men to victory in the trenches of Del-ei-Keber in Egypt. That began his fighting career, and, at the ripe age of 60 some-odd, he helped plant the Stars and Stripes of Old Glory on San Juan hill.

And, the shame of it all was that not a bullet downed him, but the insidious enemy that crawls into the camps of all fighting men—disease of the tropics—beat him down with sciatic rheumatism and sent him home, helpless, withered and bent. And he was forced to retire.

Now the age limit stays him from fighting in other wars, although the spirit of the fighting man still surges under his drooping shoulders and arched spine. So, he has gone back into the heart of the Blue Ridge to live and die with his fighting people—a fighting man in a fighting man's grave in a fighting clime.

His body is perforated with nine wounds received in battle. Four of them were while fighting beneath the British flag—five beneath the stars and stripes. And there probably would have been more, had President Wilson granted the old fighter's personal request to be sent into Mexico.

His fifty-nine years to prevent! Fifty-nine fighting years. Although his spirit is as dauntless as the youngest gunner in the ranks, his shoulders are drooped, his step halted and his eye dimmer than on the day an English colonel, during the Boer war, pronounced him the swiftest gunner in the regiment.

The swiftest gunner in the regiment!

Ah, what exultation swept over his soul as he crawled beneath his tent that night near the outpost!

No wonder M breaks him in spirit and soul to feel that battles are being fought in any quarter of the hemisphere and he not in the fighting. A fighter to the core, he is one of that kind that the old adage involves:

"He fought 'till he died a-fighting and they fought to carry him to a fighting man's grave."

Earl went to England soon after his birth, where he had relatives to whom he was sent. He became a soldier at seven—a bugler. He was enrolled in the first battalion rifle brigade, and in 1882, was ordered out with his company for service in Egypt.

He fought in numerous British wars. His served throughout the Boer campaign. He fought in Burmah, Lucknow and India. He returned to America and fought in Cuba and the Philippines. It was in the Spanish-American conflict that he contracted the sciatic rheumatism that ended his fighting days.

King's Medal for Valor.

He has a collection of medals that spread proudly over his breast. One of them is a king's medal for valor in the English service. He has a medal for service in the Spanish-American. His bugle bursting forth the spontaneous call to arms, inspiring the brave band of gunners who followed him, he dashed at the head of the forces up the hill in wild defiance of the storm of bullets from the opposing trenches, he helped plant the flag of our nation on the knoll where it waved in triumph.

It was along at the close of the campaign that he became so low with rheumatism that he was forced to return to the states. He had to leave the service. He wandered over the nation. His education had been purely that of a fighter. He knew hardly anything else. He became penniless.

He wandered, broke and despondent, a man whose bugle had inspired a squad of fighters through a hail of bullets to the wild and fearless feat of planting Old Glory upon San Juan's peak, a fighter's training is only necessary at fighting times. It came time to triumphantly Earl and bit him to the quick. He came to Atlanta in October, 1907.

He had to apply to the Associated Charities for help. The charities obtained him a job with the Georgia Railway and Electric Co., at which he served for years. Then, his marksmanship, which he exploited at numerous meets, won him national renown, and the North Georgia Agricultural college, at Dahlonega—where he now lives—offered him the place of marksmanship instructor.

Dahlonega is seated in the heart of the Blue Ridge. It once fostered a United States mint, and the gold that was dug from the veins of the hills made it the Cripple Creek of the south during its day. Those were the grand old days. Bret Harte would have been inspired to greater stories than "Luck of Roaring Camp" and "Tennessee's Partner" had he lived in Dahlonega in its glory.

He has built a home up there on Finley Ridge, which overlooks the hills and takes altitudinous command of all its mountainous neighbors. The little cottage nestles in the rock and a big American flag flutters from the front yard. It flies lazily in the breeze that comes up from the valley, and, when at half-mast, it has all the visible expression of deep grief in its disconsolate folds.

Significance of Flag.

That flag has become an institution. If it flies at full mast the stranger might well knew that the populace of Dahlonega in entirety is living and doing well. But if it droops at half-mast, there is death in the village and crepe adorns the door of a sorrowful household.

Strict military restrictions are observed around the little home. The flag is tenderly lowered and hoisted at dusk and daybreak. If Earl happens to be away it is handled by the wife. If she is unable, the boy manages it. The flag never goes unmanaged.

And Mrs. Earl she, too, has the military spirit inherent. She was Mary Maud Burdsall, daughter of a noted British commander, and was born in St. Mary's barracks, Chatham Camp, England. The marriage took place twenty-three years ago.

Her father served twenty-four years in England's army. Her mother lived in St. Mary's Camp. Her husband was the first passenger in the Spanish-American war. He draws an annual pension of $360. At one time he had a world's record for marksmanship. Two years ago he traveled to Bisley, England, to shoot against all comers. His work was considered little short of marvelous. He won two first prizes—a 600-day clock and a handsome cup.

Earl is the historic type of fighting man. His fighting spirit is ever dominant. It never slackens. He is utterly unlike a certain type of alleged fighting man as night and day. You may know the class I speak of. You probably have seen them every day and night—in the club, in the hotel, in the cafes, at the theater, the opera, the reception, the dance!

I know one. He was a captain, a commandant, a colonel—something like that. Anyway, he isn't now, for he's retired. There isn't any necessity in fighting when the same salary can be drawn idling. It's a philosophical view to take of it, whether it's patriotic or not.

Changed His Fighting.

But he shouldn't be ridiculed. He served at San Juan and Santiago, and served well. He's done his share, and done it well. It is only a matter of comparison—a comparison that involves this fellow Earl I have been writing about.

This retired fighting man . . . Well, we'll call him Sands for the particular reason that his name isn't Sands. Sands has stopped fighting an enemy that retaliates with shot and shell and has turned his warring habits to bouse that retorts with remorse, heartaches and the inevitable "d. t.'s."

If he had remained in his regiment some day they would have turned a tiny flag at his grave. Now, if he turns his head to the sun and his toes to the sky they'll turn a glass rim downward at the club and tomorrow somebody else will fill it to the brim and drink a toast to somebody that happened to be quite far from dead.

He lives in a hotel that isn't so far from the club and his daily path is from the club to his room—that is if there happens to be somebody who is companionable and tolerant enough to carry him at night.

He is a lovable type, at that! And he's eloquently profane. His military career acquainted him with various languages, but the language profane he speaks most fluently—exceedingly so. He is so dissolute that he is actually attractive.

He boasts of his age, which is 65, and he swears that the first thing we all know he'll be married—and she won't be so old, at that. His clothes are natty, his cap tilts far over his forehead, and he walks jauntily.

Wars and rumors of war henceforth concern him not. He is retired, and his services are now in the ranks of society. And now he loves his little sprees! They are so easy to acquire, and so happy while they last. There is naught to bother him.

When the lights flicker off at the club in announcement of the approaching closing hour, he hies to bed in the hotel nearby, and sleeps the sleep of the conscienceless—until the coming dusk, when he arises feeling fit for "another."

I caught him in one of his moods once, and I won his heart when I procured him a drink, for they had refused to sell him another, because they considered he had had enough. Oh, how it rankled him to realize that a "private" must adjudge his capacity.

And, being interested, for, as I have said, he was a most interesting man, I asked him his prime desire in life, and, bless me, if he didn't answer that it was to marry some deserving young lady who could keep him straight.

Imagine it!

And he went on to explain.

He had never known the exquisite ties of the home. He had never felt the tugging of those hands that are blended with sadness and rapture by turns. He had never known the wise and loving control of a mate. And he had reached 62.

He had known the courtesan of mad Paris. He had felt the warm, clinging embrace of the maid of the tropics, whose morals were as limited as her love was great. He had gone the gamut of it all, and he was tired—at 62. And wanted a mate . . .

He isn't fighter enough to fight it out himself. He wants the control of a woman . . . that frilly and furbelowish creature he used to call weak and dependent. He has retired from the ranks, and his fighting energies are concentrated upon the demon rum.

His clothes are foppish, and his cap sits at a rakish tilt. His cane would become only a dandy, and he's on the lookout for a woman who can keep him straight. He'll never be straight. It's destined that he won't—until he finds the woman. He won't fight it out himself.

But up in the hills, Bugler Earle, with nine wounds in his flesh, seven wars to his record and a chest covered with medals, has gone back to his fighting people to live in a fighting clime until he goes to a fighter's grave.

And thus will endeth a fighting man

Suggestions for the Trousseau

Top Coats, Motor Wraps and Bathing Suits for the Life in the Open

New York, May 9.—Preparations for that great event, the June wedding, are now in progress. The bride-to-be is busily superintending the making of the various gowns of her trousseau. For the all-important wedding dress, I suggest the model I have used for my first illustration, which expresses both dignity and grace, qualities which should be inherent in this gown. The round-length skirt has a charmingly modest and graceful bustle drapery, especially becoming to the youthful bride. Moire, charmeuse, satin meteor and crepe de chine are charming materials for such a dress. For the veil, white tulle is especially pretty, draped from a coronet of orange blossoms, as illustrated.

For the bridesmaid's gown there is no prettier fabric than daintily-tinted organdy, plain or figured. The charming model I have chosen for my second illustration is of pale yellow organdy with triple ruffles of fine-meshed net bound with blue strips of organdy. The becoming hat worn with this dress is a dream of old-time leghorn loveliness in an adorable flat shape, trimmed with the most exquisitely dainty flowers. Narrow black velvet ribbon streamers of "the once upon a time" are caught at one side, with one and forming a bridle.

For her trousseau, many materials and types of wraps and gowns are suitable.

One of the new materials which is most popular for summer wear is the lovely golfine, which come in all sorts of beautiful colors and several qualities. It has all the smartness of corduroy without the weight, and for sports clothes is much better than the easily-mussed fabrics of former seasons.

A stunning suit for motoring or sports is made of this light-weight golfine, with a straight skirt that has just a suggestion of drape from the hip line to the waist, and quite a marvelous jumper, that hovers between a coat and a sweater. It is either "walked into," after the present-day manner of donning a skirt, or put on over the head. A square collar rolls with a deep V-shaped neck, which is quite low, giving the pretty line to the dainty lingerie underneath. A 3-inch loose belt at the waist line finishes this thoroughly cool, comfortable, yet striking outing costume.

Then the wonderful top coats, that are made of the heavier golfine, in all the bright shades of the season, are perfect, since one need not look warm and unhappy in a motor coat, for, although beautifully dressed, one can yet be fully protected. One lovely model has a long, loose back, with a broad belt across the back, the front being cut in straight lines and large revers. One side of the coat is buttoned high, so that a loose draped effect is obtained. A high double black velvet collar stands well away from the neck, giving an air of jauntiness to an already wonderful coat.

Beautiful ratine in brisht colors and large sporty-looing checks are among the summer suitings. Very straight, narrow skirts are made of these checks, which should be worn with a pretty blouse, and one of the thin silk sweaters. These are shown in the same colors as the ratine, and are eminently smart for the well dressed woman who plans for a day's outing of any sort.

For the dressy summer afternoon frock, soft white crepe, with gorgeous colored figured borders, are distinctive, as are also the same crepes with the daintiest sorts of colorings.

The dresses for the summer are indeed things of beauty—so dainty and cool. The organdies are perfect in all the smart shades of yellow, blue, pink, green, and rose. Most of them are trimmed with white collar and cuffs, and often bows of darker ribbons at neck and sleeves. One very smart blouse is of yellow organdy with half-inch stripes of French blue, outlined with a hairline of black. The trimming consists of a white collar and cuffs, and a bow of two-thirds black moire taffeta ribbon at the point of the V-shaped neck.

Among the more desirable dressy blouses, one sees lovely white chiffon stamped with exquisite-colored flowers. These are cut full at neck and sleeves with dainty shadow-lace ruffles and have just a line of black through the lace gives a smart touch.

Remnants of the sheerest material are worn the daintiest of dainty corset-covers. Some are shadow-lace, and some are dainty white batiste run with delicate pink or blue ribbons, while others are in windsor Dolly Varden designs on a ground of white. All, however, abound in glimpses through the fabric of the waists in a misty way.

Many styles of taffeta coats in all colors are among the smart things in the dainty lace, chiffon crepe and lingerie gowns, but quite the newest and smartest thing yet shown for formal occasions is a kimono-shaped, medium-length coat of colored net, with wide flounces, which taper toward the front. Lovely narrow feather trimmings circles the neck and tops the flounces on the sleeves.

Quite the most wonderful creations for the summer of 1914 are the bathing suits. Many are more like afternoon dresses, made knee-length. One suit of dark blue taffeta, trimmed with light cerise golfine, has a darling cap made of the same golfine, with a hemstitched band of the blue taffeta around the face, tying in a saucy bow directly in front. Silk bathing shoes of cerise, with dark blue silk stockings, and a parasol of the two colors, complete a bathing costume much too lovely to be plunged into the briny deep.

Another lovely suit is of two-toned green taffeta, with a cap of the same, gathered, not only on a band around the face, but at the crown forming a stunning sort of rosette, like a cock's comb, on the top of the head.

The parasols, of varied colors, are more beautiful than ever. The lovely "cherry blossom" from Japan is in soft colors or brilliant checks, while the "Arcadia" has each dainty silk ruffle turned and tipped with a tiny ball of ivory or ebony to blend with the coloring of the silk of the parasol. These two are most desirable and very smart.

Among the summer lingerie the coolest of summer nichties are seen in beautiful washable silks. White, with tiny colored stripes, and white, with pretty Dresden flowers, are to be preferred. These have the low neck and short sleeves, finished with ribbons to match the colorings in the silks.

Professor Dudley A. Sergeant, the Harvard physical director, says that ordinary dancing, as an exercise, does not compare favorably with rowing, swimming and many other forms of gymnastics and athletic. No doubt this theory will be fully tested out this summer, for dancing will probably be more in favor than ever before at the summer resorts.

Hereafter the bars in the province of Quebec will not be allowed to open until 7:30 a. m., half an hour later than at present. This is to prevent the workingmen of the province from taking a "bracer" on the way to work.



THIS BRIDESMAID'S FROCK, OF YELLOW ORGANDY AND WHITE NET, IS A CHARMING FOIL FOR THE BRIDE.



DIGNITY AND GRACE ARE APPEALING CHARACTERISTICS OF THIS STYLISH WEDDING GOWN.

CONTROVERSY CAUSED BY THE HOLY SHROUD

Its Display During Easter Raises the Question of Authenticity.

Rome, May 9.—The display of the Holy Shroud at Turin during Esther has again brought up the question of its authenticity. Two men, one a scientist and the other an artist, have arrived at the conclusion that the Shroud possesses the true likeness of Christ. Dr. Paul Vignon, a Frenchman, after long investigation, declares that the Holy Shroud bears a picture of a man, caused by vapors from the body acting upon the stuff impregnated with olls and aloes.

Sir Wyke Baylins, president of the Royal Institute of British Artists, is convinced that the portrait of Christ in the Catacombs of San Callisto here was made by a contemporary artist, that is, one who had seen his subject and as the faces of the Shroud and the catacombs are the same, it might be concluded that the Holy Shroud really inclosed the body of Christ. It was taken from Cyprus to Chambery (then part of Italy) in 1453, and has since been in Turin.

The Lancet, the British medical journal, said at the time that Dr. Vignon brought out his theory: "There seems to be little room for doubt that M. Vignon has established that the outlines of the Shroud are due to the emanations of vapors. He certainly seems to have proved that the material must have been the shroud of a crucified person and one who underwent scourging and the other accompaniments of death, which by both the scriptures and tradition are ascribed to the passion of Christ."

JAMES SANATORIUM 692 ALABAMA AVE. MEMPHIS, TENN.

A Private Sanatorium for the Treatment of Drug Addictions, Alcoholism, Nervous Diseases, Tobacco and Cigarettes.

To reach sanatorium, take Poplar Avenue cars to corner Poplar and Alabama Avenues, or Main Street cars from Union station and transfer to Poplar.

PATIENTS' TESTIMONIALS

Having received their freedom from Morphine, Whisky and Tobacco, we are loud in their praise of the James Treatment. Read their testimonials:

CURED OF DRUG HABIT

Yours of the 26th to hand and contents noted, and I can truthfully say it is all true about my taking the treatment of the James Sanatorium for the morphine habit, and I am a cured man. I never suffered any, only from weakness. I was surprised when they told me I was not taking any morphine. It is all true what you read in the booklets papers about my cure, that I would rather die than lead life I was living. I determined to go away from wife and family, and if I returned it would be a cured man. Yours truly,

J. L. ABBOTT.

CURED OF WHISKEY HABIT

"I take pleasure in stating that about nine years ago I took treatment at your sanatorium for the Drink Habit. Since that time I have had no taste for liquor, and I feel today that I should give your treatment this testimonial in order to help others who are under the dreadful necessity of drinking in order to keep from diseased condition of their nerves. You may make such use of this testimonial and you see fit. G. C. BRANCH.

"Millington, Tenn., May 5, 1913."

CURED OF CIGARETTE HABIT

Last August I purchased your Cigarette cure, and after taking three bottles I had no desire to smoke; however, I took the entire treatment, and have never smoked since. I feel a great deal better than ever. You are at liberty to publish my letter, and state anyone may write me and I will write them a personal letter telling them of my cure. I consider it a wonderful treatment.

GEO. T. STRAHAM.

Alexandria, La., Box 140.

For further information and booklet containing testimonials in regard to sanatoria treatment, address Chas. B. James Sanatorium, Dept. C, 692 Alabama Ave., Memphis, Tenn. Correspondence confidential.

JAMES' HOME REMEDIES

Furnished at the following prices:

Whiskey, wine or beer..... $25.00
Tobacco, cigarette or snuff..... 10.00
Nervousness and insomnia..... 5.00

Cost of specially prepared treatment for drug addictions is dependent upon age and physical condition, kind and quality of drug used, etc. City office, Home Remedy Co., Dept. C, 69 Monroe Ave., open Sunday from 9:30 to 12:30 a. m. Correspondence confidential. Adv.

Quick Phone Service for Shrine Week At All Hours!

When you want to reach anybody quickly by telephone, use the accurate and rapid-fire service of the

Atlanta Telephone & Telegraph Company

We have made special arrangements to handle the extra heavy traffic and to save our patrons from delays.

BRITAIN'S DRINK BILL SHOWS GREAT INCREASE

London, May 9.—The drink bill of the United Kingdom for the past year shows an increase of $25,000,000. The United Kingdom alliance whose mission is to decrease the consumption of alcoholic liquors, makes this report, and contends that the increase is probably due to unprecedented prosperity, for the kingdom had never experienced a greater wage bill. The encouraging feature, according to the alliance, is a decrease shown in the per capita consumption, which is below its maximum during similar trade revivals in 1874 and 1899.

A discouraging feature is the increase in the consumption of spirits, which leads with an increase of 1,267,000 gallons. Beer is second, with 1,062,000 gallons, and wine third, with 121,000 gallons. The share of each individual in the United Kingdom in the drink bill for 1913 was $18, while the average for a family of five persons was $90. Since these figures do not allow for the boys and girls under 16 years of age and the total abstainers, it may be assumed that among the drinkers the average per capita expense for drinks is much higher than named.

During 1913 2,902 men and 2,074 women were certified to have died in England and Wales alone as the result of alcoholism. This number does not include those whose deaths have been accelerated by the use of alcohol. Dr. W. C. Sullivan is quoted in the report as making the estimate that 30 per cent of the suicides in the United Kingdom are due to the use of alcoholic stimulants.

A startling feature of the infant mortality figures furnished by the alliance is the fact that in 1913 1,176 babies under one year of age were suffocated while sleeping with their parents or other elders, and the organization claims that most of these cases can be laid at the door of alcoholic indulgence. The organization also points out the effect of alcohol on the physique of the race, on crime and on divorce.

Hare Goes to Washington.

Secretary B. B. Hare, of the civil service commission for the fifth district, headquarters in Atlanta, leaves this afternoon for Washington, whither he goes for a consultation with John A. McIlhenny, chairman of the United States civil service commission. A week ago Secretary Hare came home after making a thorough and painstaking tour of investigation of every point within his jurisdiction, the fifth district. The secretary's inspection of his district will in all probability be brought before Chairman McIlhenny.

AMERICANS AND BRITONS KILLED BY MEXICANS

Washington, May 9.—Killing of two British and two American mine officials by Mexican federals near Guadalajara was reported to the British embassy and the late tonight by the British consul at Guadalajara.

The report said that G. E. Williams, British foreman of the El Fabor mine, and C. S. Bradley, American, had been killed, and Walter Neal, American manager, and Thomas Bell, British, slight ly wounded at El Fabor.

S. H. A. Green, British, was reported killed at Manzos.

The vice consul gave no details, and it was stated at the embassy that all efforts to learn the reason for the attack upon the mine men had been unsuccessful so far.

AMERICANS ORDERED TO LEAVE TAMPICO

Washington, May 10.—At 1:45 o'clock this morning Secretary of the Navy Roosevelt instructed Rear Admiral Mayo to remove all Americans from Tampico and vicinity because of the danger from the impending attack on the city by constitutionalists. The admiral was also instructed to advise the American consular force at Tampico to co-operate with him.

U. S. NURSE CORPS ORDERED TO FRONT

Leavenworth, Kan., May 9.—The nurse corps stationed at the United States military post here left today for Texas City, Texas, to report for duty to General Franklin Bell, commanding the Second Army division. Orders also have been received for all civil service clerks and messengers at Fort Leavenworth to report immediately to General Bell.

Not the Right Spot.

(From The Pittsburg Chronicle.)

A stung with the little There's a Sigh in the Heart was sent by a young man to his sweetheart, but the paper fell into the hands of the girl's father, an unsentimental physician, who exclaimed:

"What wretched, unscientific rubbish is this! Who ever heard of such a case?"

He wrote on the outside:

"Mistaken diagnosis; no sigh in the heart possible. Sighs relate almost entirely to the lungs and diaphragm."

After a typewriting contest in Copenhagen the words were counted and it was found that the speed was only sixty-seven words a minute. To account for the low record it was explained that the words were Danish.

General Funston and Troops at Vera Cruz

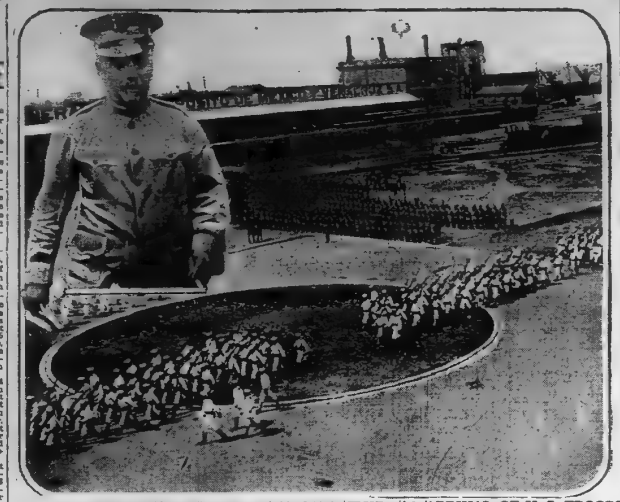

(1) GENERAL FUNSTON, SNAPPED AT VERA CRUZ. (2) ARRIVAL OF U. S. TROOPS AT VERA CRUZ

Arrival of the Fifth brigade of United States regulars, with a number of marines, at Vera Cruz is shown in this picture. The soldiers and marines are deploying on the wharf at Vera Cruz after the arrival of the transports bearing them from Galveston, Texas. They were at once sent to various points in the city and outskirts. A new picture of General Funston, snapped at Vera Cruz, is also shown.

THREATENED BY FAILURE, STUDENTS KILL SELVES

Suicide Very Common Among Pupils of the German Schools.

Berlin, May 9.—The recent examinations at the German schools were again, as each year, accompanied with numerous instances of boys killing themselves, either through fear that they would not pass or because of mortification at failure. On a single day three suicides of students, all less than 18 years old, were reported, and the body of one who had drowned himself some days earlier was recovered. These instances were in Greater Berlin alone.

One of the boys threw himself in front of a train because he had not been promoted to a higher class. A suicide by drowning was that of a 17-year-old boy, who was shortly to try the examination entitling him to discharge his military duties with one year's service. According to his teachers, there was no doubt that he would have passed, as he was unusually capable and intelligent.

The fixed bureaucratic scheme of life for the average German, while not explaining such suicides, throws some light on the youths' actions. Failure to be graduated from schools is a very serious thing. To become a "beamter," that is, a public official, is the goal of a great percentage of young Germans. He has a certain tenure, a retiring pension and other material advantages, and enjoys especial protection under the law of insults, it being a much graver crime to insult an official than a private citizen.

But for those who have failed in their school work there is no chance to become state officials. Even in private life they find it almost impossible to secure responsible positions with mercantile firms, and they are, of course, debarred from entering the learned professions. It is not altogether strange that the German youth is disposed to take a grave view of his failure.

It is not only students in the schools who kill themselves before or after examinations. A man of 32, who had been studying legal procedure, reached the point where he was to take his examination for advancement to court clerk. He repeatedly told his friends that he was sure he should not pass the examination. The night before the examination he threw himself from the window of his third-story room and was crushed to death.

Oysters cannot live in the Baltic sea. The reason for that it is not salty enough. They can only live in water that contains at least 27 parts of salt in every 1,000 parts of water.

The largest double-runner sled in the United States carries loads of eighty-eight adults or one hundred children down the hills of Farmington, N. H.

Atlantan's Don Carnival Garb And Gather at "Five Points"

Amidst the shrieking of auto horns, the whirr of motors and the shrill yell of the street vender Atlanta came downtown 50,000 strong last night to view the splendor of the carnival garb in which she blossomed forth at dusk.

Some estimated the number at 50,000. Others were wont to put it higher. Anyway it was a great, joyful, admiring throng.

Peachtree and Whitehall streets were an endless stream of humanity. The sidewalks overflowed, the gaily-lighted cars and a line of automobiles and vehicles that seemed endless until midnight moved slowly from one end of the street to the other.

There seemed almost as many visitors as there were residents. Strange faces peered up from the slow moving stream at every step, and it looked as though a larger portion of the autos bore license tags of other states.

Crowd Merry but Orderly.

The crowd was merry and joyous, and it was an orderly one. The street venders did a rushing business, and the dinky little Shrine cap and fez were in evidence on a majority of heads. Joyous parties in automobiles rolled through the throng. Trucks loads of men and women, garbed in fezes and mimicking carrying Shrine pennants, came down to view the sights and make their presence decidedly known in whoops and yells and bursts of song.

Young old men and real young men gathered in lines and did the lock-step, singing lustily on their way. Pretty girls—worlds of 'em—and prettier women, stylishly garbed and as gay as all the others, admired the blazing decorations and commanded admiration themselves.

It seemed that every automobile that crossed Five Points had to thread its way with a noisy burst of Klaxonism. Those that didn't have Klaxons honked and turned on the siren full blast. At frequent times there were as many as a hundred cars in the vicinity, every noisy one of them taking utter pleasure in joining in the chorus.

The result cannot be easily imagined. It was so terrific that it could not have been appreciated by even a boilermaker of several years' professional standing. Some noise? Well, yes! It resounded to the very heavens.

Entertainment Galore.

There was entertainment a-plenty beside the wonderful display of decorations. The movies threw open welcome doors, and the cafes sent forth hearty invitations from their glittering and mirrored interiors. The clubs were crowded throughout the night, and there was a brilliant dance given on the newly-opened roof garden of the Atlanta club. It was attended by a gay throng of both visitors and residents.

The traffic was managed splendidly. The traffic squad of the police department, if it handles the situation during the remainder of the week only half so capably, will be worthy of undying praise. Five Points was kept clear throughout the night, and Whitehall and Alabama streets—the two points which suffered the most congestion—were managed equally as skillfully. Not an accident occurred—not a pedestrian was so much as scratched.

Last night's crowd was undoubtedly the biggest that ever strode through downtown. It is only a circumstance, however, in comparison to the crowds of tomorrow night and the following ones. It was an inspiration.

JUDGE WILL NOT GIVE AN OPINION

At First It Was Stated Judge Hill Might Send a Written Opinion on the Frank Case.

Judge Hill will not write an opinion when he certifies to the bill of exceptions which will be presented before the supreme court in the appeal of Leo Frank's counsel for a new trial. This was stated last night to a reporter for The Constitution by Judge Hill over the telephone.

"I do not want to put myself in the light of advocating an adverse decision from the supreme court, and will therefore not write the remarks," he said.

Judge Hill had stated when first requested to certify to the exceptions bill that he would probably add a written opinion on the motions.

The bill of exceptions will be presented to Judge Hill during the early part of this week. As soon as it is put in proper shape it will be carried right on to the supreme court. Judge Hill signed the grounds contained in the retrial motion Saturday at a conference with attorneys for the defense.

Detective William J. Burns will not appear before Judge Ben Hill in answer to the rule nisi issued against him yesterday, according to reports from New York, where it is stated that the noted sleuth's wife is critically ill.

His principal counsel, Dan S. Lebon, will be in court with counsel to make the required showing that he and his chief were not in contempt of court when they dispatched Annie Maud Carter from the jurisdiction of Fulton court.

Burns has employed counsel in Judge Arthur Powell. Judge Powell stated to a reporter for The Constitution last night that they would make a strong showing before Judge Hill, and that they would endeavor to make manifest that they were not in contempt when they removed the Carter woman to New Orleans and other points.

"HUGGING AND KISSING" CHARGE CAUSES ARREST

Miss Dorothy Wood, of 152 Whitehall, and Miss Mildred Trevanson, of Hinningham; and E. H. Howell, 181 Richardson street, were arrested last night charged with indulging in a "hugging and kissing match." The girls were released on a collateral of $10.75 each, and Howell was required to make bond for $100.

Coal has been picked up at Popham, Me., which is crusted with barnacles on three sides, while the fourth side is perfectly clean, showing that the pieces were broken off some submerged rocks.

"KEEP MOVING" PEOPLE URGES CHIEF BEAVERS

Police Are Making Every Arrangement for Handling Great Shriner Throngs.

Chief Beavers makes an appeal to the citizens of Atlanta to keep moving on the sidewalks in the downtown districts, and thereby aid the officers in the immense problem of handling the vast crowds which will be on the streets of Atlanta during the next week.

Members of the police commission were at police station last night for the purpose of discussing with the chief plans for handling the crowds on the streets. After a conference they decided to make an appeal to the people to aid them in their work.

Members of the police commission and Chief of Police Beavers make further request that the traffic laws and speed laws be rigidly adhered to in order to avoid all accidents. Instructions have been given to all patrolmen to arrest offenders who will endanger the lives of the people who will crowd the streets by fast driving.

Chief Beavers received the following communication from a citizen in regard to bicycle and motorcycle riders who heedlessly disregard the law:

Most Excellent and Esteemed Chief: We beseech you to give some protection to us poor devils, who are compelled to walk on the earth occasionally, against the murderous bicycle and motorcycle messengers, who come down the streets and around sharp corners in utter violation of law, very hour and minute of the day and night. The officers never notice them. I was knocked down by one on a crossing; sing his bell when he struck me. They rarely ring any signal. Of course, we all expect to be killed eventually by an automobile, but to be killed by a little bicycle would be an eternal disgrace and one could never go in good society any more.

Yours in great trepidation,
E. R. LOGAN.

NO BARE-ARMED GIRLS NEED COME TO CHURCH

Roman Catholic Archbishop Puts a Ban on the Prevailing Fashions.

Geneva, May 9.—The Catholic church, having condemned immodest attire of women, has carried the war a step further. The Archbishop of Besancon has issued a warning to parents, through all the abbes and cures in his diocese, which touches the western Swiss frontier, that in the future neither confirmation nor communion will be given to young girls who are dressed in the present extreme fashions, which, in his opinion, are indecent. Following is the order issued to the congregations:

"Young girls must not have their arms naked and, above all, they must not come to church decolette. If the present ridiculous fashion continues we shall be obliged to make examples by refusing to admit to confirmation and the communion young girls dressed up in the images of the modes."

The archbishop in his sermons recently denounced the modern dresses and dances.

Opposed to Archaic Methods.

(From The Louisville Courier-Journal.)

"We boys wish to raise some money for our club."

"Well, you want to get out and run errands, clean up yards, [illegible] iron, sift ashes and earn the money."

"No, sir."

BEWARE OF STOMACH ILLS

for they may lead to some serious illness if neglected. Watch the appetite, keep the Stomach, Liver and Bowels normal and active and at the first sign of weakness—Beware.

Nature is calling for assistance and it should be heeded promptly. Give these organs a fair chance and you will certainly enjoy better health.

Be persuaded JUST NOW to get a bottle of

HOSTETTER'S STOMACH BITTERS

It renews the digestive functions, helps to overcome all Stomach ills and improves health in general. Try it.

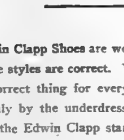

Owners and Operators of the

New York & American Dental Office

28½ and 32½ Peachtree Street, Over Jenkins Millinery

It would be difficult to find more conscientious and efficient dentists anywhere. They are thorough with their work and easy with their patients.

Lady attendant. Phone Ivy 1817.

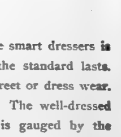

Gold Crowns $3, Bridge Work $4, Set of Teeth $5

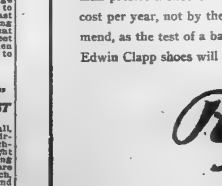

Indelible Shoe Difference That Means Shoe Distinction

The fact that **Edwin Clapp Shoes** are worn by men known to be smart dressers is **your guarantee** that the **styles are correct.** We show them in all the standard lasts. **Not freaks,** but the correct thing for every possible occasion of street or dress wear. Novelties are worn only by the underdressed or the overdressed. The well-dressed man prefers a shoe of the Edwin Clapp standard. **Shoe economy** is gauged by the cost per year, not by the price per pair. We will not sell you a shoe we cannot recommend, as the test of a bargain is **what you get, not what you pay.** These are facts and Edwin Clapp shoes will prove it. **Mail orders promptly and carefully filled.**

R. C. Black

35 Whitehall
27 Years at the Same Stand

MABIE AND CO.
Merchant Tailors
Fifth Avenue, New York
Have their Spring Line on display at
Louis Asher's Clothing Shop
EIGHTY PEACHTREE
Each garment will be fitted by our expert fitter, located here, and not delivered unless entirely satisfactory.

Society

Argentine Club Dance.

One of the most delightful events of the week was the dance given by the Argentine club at the club rooms in West End on Tuesday night, the twenty-eighth. The hall was beautifully decorated in orange and black, and the excellent music made the affair one of unusual brilliancy. Those present were Misses Pauline Hill, Eddie Lee Terrell, Hazel Raiford, Dorothy Gregory, Lorena Brotherton, Roberta Gadfrea, Blanche Foster, Minnie Goldstein, Kate Watson, Ana Wash, Mamie Smith, Elizabeth Willis, Lucy Elder, Kate Cleveland, Irene Hollis and Messrs. Hugh E. Hill, Roy W. Manning, John W. Hill, Ray Love, W. C. McNabb, E. Stewart, Edwin Schanz, G. Rowlett, M. M. Dickens, Jim Bankston, A. W. McDonald, Jim Coleman, R. H. Harris, Irwin W. Wilson, Jr., G. R. Atkins, Gene Barnett, John T. Elder, Jr., R. L. Beavers, E. C. Thornhill, G. M. Beavers, G. A. Cox. The chaperons were Mrs. T. D. Fletcher and Mr. Polk Archer.

McEachern-McCollum.

The wedding of Miss Kittie McEachern and Mr. John W. McCollum was solemnized at the home of the bride's sister, Miss Ethel McEachern, 93 South McDonald street, on the evening of May 6, Rev. Wallace Rogers officiating.

The wedding march was rendered by Mrs. Warren, accompanied by Miss Chandler on the violin.

The bride was gowned in embroidered mull and carried a bouquet of bride roses showered with lilies of the valley.

Miss Ethel McEachern was maid of honor, wearing pink crepe de chine and carrying La France roses with lilies of the valley.

Miss Elizabeth Madris was bridesmaid and wore blue crepe de chine and carried pink roses.

The house was beautifully decorated in palms, ferns and quantities of cut flowers. Both Mr. and Mrs. McCollum have hosts of friends in the city, where they have resided for years, who will be interested in marriage. They will make their home in West End.

Mrs. Lowman's Guests.

Mrs. Harry Lowman will have as her guests at a box party Monday afternoon at the Forsyth, Mrs. Smith Pickett, Mrs. Hugh Lokey, Mrs. Henry Nelson, Mrs. Robert Davis, Mrs. Bruce Coley, Mrs. Rix Stafford and Mrs. William Lowry Meador. The party will be entertained later at Mrs. Lowman's home, after the matinee.

PONIES FOR SALE

Registered Shetland and Welsh Ponies—Breeding herds or single ponies. Broken to saddle and harness. Sets for ladies and children. Write for catalogue.

C. H. NOLTING
Trevillians, Va.

Cooks Often Fail



Don't run the risk of your cook failing just when you really need a first-class cake.

Stone's Wrapped Cakes are rich, light and delicious. Made fresh daily, and delivered to grocers wrapped in waxed papers, Stone's name on the package guarantees you good cake—in perfect condition.

We operate plants in two large cities. We bake only cake. Practice makes perfect. Concentration and efficiency are the watch words of modern success.

We are expert cake makers, we use strictly fresh, pure, high quality materials to work with and bend our minds solely to baking cake.

Thus, we are able to give you better cake than the average home methods can make.

The price you pay has nothing to do with the quality of the cake. It's all in the materials. Fresh butter and eggs. We never use a particle of lard.

Every Grocer Sells them—Six Variation

Silver Slice 10c — A Pure White Cake		Golden Sunbeam 10c — Rich Yellow Cake
Mephisto 10c — A Chocolate Cake		Rubens Cake 10c — Yellow Rubens Cake
Spanish Cake 10c — Sour Cream Spice		Creole Fruit 10c — Spiced Raisin Cake



The F. O. Stone Baking Co.
ATLANTA, GA.

Attractive Cox College Girls



On left, Miss Frances Cosley, of Starrsville, Ga., and, on right, Miss Lois Ryals, of Newton, Ga.

Recital at Jackson Hill.

Mr. W. W. Leffingwell, violinist, who has recently come to Atlanta, connecting himself with the Southern University of Music, was heard in a recital at the Jackson Hill Baptist church on Tuesday evening, May 5, with Miss Ruby Rosalind Rogers, pianist, and Miss Marguerite Victoria Carter, soprano. A delightful program had been arranged by these three talented musicians, to which the public was cordially invited.

Country Club Cafe.

The Capital City Country club cafe, which has been closed for several months, will resume regular service, starting today and last throughout the entire summer.

The cafe has been very carefully remodeled during the winter, and has been made into a model cafe.

Shriners Invited.

The Argentine club cordially invites the Shriners to attend their dance next Friday evening, May 15, at their club rooms in West End, corner Lee and Gordon. All members urged to be present.

Suffrage Association.

At the regular meeting of the Atlanta Suffrage association, Dr. J. J. Hall, secretary and director of the Georgia Peace society, gave a most graphic description of the horror and wastefulness of war, and the injury it did not only to individuals but to nations.

Women give and conserve life and it was encouraging to see them interested and working for the cause of peace along with other humane problems. Peace belongs to homes as well as nations—to mothers as well as fathers.

Dr. C. A. Ridley, of the Central Baptist church, spoke on woman's suffrage as having its counterpart in the phenomena of nature. "Although militancy seemed wrong, all new ideas and ideals had caused revolutions—the French revolution, the religious wars, the war for independence. These changes must come—like cyclones, they are necessary, they are part of nature's march.

Master Willie R. Carlisle, a pupil of the high school, who had won in the debate on Woman's Suffrage, pleased the audience very much in his address taken from his side of the question. It was a thoughtful, clear expression of the fairness and need of women in politics.

Mrs. M. L. McLendon, state president, announced that the association was invited to a suffrage debate at Cox college, on Saturday evening.

Mrs. Woodall said that many congratulations, by mail and telegram, had been received by Mrs. McLendon on May 7, from all over the state.

Miss Lynch and Miss Paul were elected minutists, to which the public was cordially invited.

Country Club Cafe.

The Capital City Country club cafe, which has been closed for several months, will resume regular service, starting today and last throughout the entire summer.

The cafe has been very carefully remodeled during the winter, and has been made into a model cafe.

Shriners Invited.

The Argentine club cordially invites the Shriners to attend their dance next Friday evening, May 15, at their club rooms in West End, corner Lee and Gordon. All members urged to be present.

Suffrage Association.

At the regular meeting of the Atlanta Suffrage association, Dr. J. J. Hall, secretary and director of the Georgia Peace society, gave a most graphic description of the horror and wastefulness of war, and the injury it did not only to individuals but to nations—to mothers as well as fathers.

Dr. C. A. Ridley, of the Central Baptist church, spoke on woman's suffrage as having its counterpart in the phenomena of nature. "Although militancy seemed wrong, all new ideas and ideals had caused revolutions—the French revolution, the religious wars, the war for independence. These changes must come—like cyclones, they are necessary, they are part of nature's march.

Master Willie R. Carlisle, a pupil of the high school, who had won in the debate on Woman's Suffrage, pleased the audience very much in his address taken from his side of the question. It was a thoughtful, clear expression of the fairness and need of women in politics.

Mrs. M. L. McLendon, state president, announced that the association was invited to a suffrage debate at Cox college, on Saturday evening.

Mrs. Woodall said that many congratulations, by mail and telegram, had been received by Mrs. McLendon on May 7, from all over the state.

Miss Lynch and Miss Paul were thanked for the many papers, pencils, badges, etc., sold on the national celebration day. They reported that they could have sold twice as many articles if they had had them. Several ladies in the audience gave their names as members.

Mrs. Sommerfield President

At a meeting of the Council of Jewish Women, held last Monday, the following officers were elected:

Mrs. J. E. Sommerfield, president; Mrs. Isaac Schoen, first vice president; Mrs. Benjamin Elsas, second vice president; Mrs. Arthur I. Harris, recording secretary; Miss Rhoda Kaufman, corresponding secretary; Mrs. Simon Metzger, assistant corresponding secretary; Mrs. Montabert Selig, treasurer; Mrs. William Bauer, editor.

These women all stand for the best Jewish woman in club work, and have gone in to make their councils more than ever before a factor in club and civic life in Atlanta.

The executive board is holding a meeting next week, so that they may be able to live with their policies and plans throughout the summer, instead of waiting until the real work opens in the fall.

Dances at Segadlo's.

There will be dancing every afternoon during the week from 4 to 7 o'clock at Segadlo's for the Shriners and for those who may attend the weekly dances.

A full orchestra will furnish the music.

Psychological Society.

The meeting of the Atlanta Psychological society is postponed for Sunday afternoon on account of Shriner crowds, but will meet Sunday afternoon, May 17th, at room 193 of Piedmont hotel.

Joseph Habersham Chapter.

The Joseph Habersham chapter, D. A. R., will hold its regular monthly meeting Friday, May 15, at the home of Mrs. J. T. Holleman, 319 Peachtree street.

The meeting was enlarged from the Wisecoff bookies of Shriners' week.

All members are urged to be present as this is an important meeting. Officers are to be elected, and reports made for the year and also of the national convention.

Glenn-Pilcher.

Dr. and Mrs. G. R. Glenn, of Dahlonega, Ga., announce the marriage of their daughter, Lillian Hardeman, to Mr. John D. Pilcher, of Augusta, Ga. Their future home will be in Atlanta, Ga.

Miscellaneous Shower.

Miss Betty Poole entertained at a miscellaneous shower Thursday afternoon in compliment to Miss Sallie Campbell, whose marriage to Mr. Walter Aldredge will be an event of the month.

Q-BAN DARKENS GRAY HAIR

Its Effect Is Amazing—Darkens Hair So Evenly Nobody Will Know It Has Been Applied.

You can turn gray, faded, streaked with gray hair beautifully dark, and lustrous almost overnight if you'll apply, on retiring, Q-Ban to hair and scalp like a shampoo. Q-Ban is harmless, not sticky, delightful to use and darkens the hair so naturally and evenly that no one can tell it has been applied. Q-Ban also produces that soft luster and appearance of abundance to the hair which makes the hair so fascinating and attractive, besides prevents dandruff, itching scalp and falling hair. Q-Ban gives a delightful feeling of refreshment and cleanliness to the scalp, and promotes the growth to thin or brittle hair. This is the age of youth. Gray-haired or prematurely or even streaked with gray folks aren't wanted around, so get busy with Q-Ban and you'll be delighted with your dark, handsome hair and your youthful appearance. Big 7-oz. bottle only 50c. Sold and guaranteed by Edmondson Drug Stores, 11 N. Broad and 104 N. Pryor streets, Atlanta, Ga. Out-of-town people supplied by mail.—(ADV.)

JUNE WEDDINGS

Do not delay longer in placing orders for engraved invitations. Our samples represent the very latest shapes and forms that have been accepted by refined and fashionable society.

WE LEAD in originating artistic effects with fine material. Our prices are the lowest. Send for samples, which will be supplied free of charge.

J. P. STEVENS ENGRAVING CO., Wedding Stationery Engravers, 47 Whitehall St., Atlanta, Ga.

FROHSIN'S

Frohsin's Invites the Visiting Ladies To View New Models!

BECAUSE we know that many visitors intend to "shop" while in Atlanta—that's why we have made extensive preparations—by bringing the newest and most beautiful models in Women's Evening and Street DRESSES—TAILORED SUITS and other apparel—from New York to Atlanta!

We are also showing most excellent lines of Women's GLOVES, NECKWEAR, UNDERWEAR and HOSIERY.

A visit to our store places US under obligations to YOU—but does NOT put YOU under obligations to US! So we hope that the visitors and our home folks will make FROHSIN'S their Shopping Mecca!

We Do Not Charge For Alterations

FROHSIN'S
Fifty Whitehall Street

A Great Event Monday in the Salons of Women's Dress at Davison-Paxon-Stokes Company

Six Hundred Wonderful New Dresses in the Most Remarkable Sale of the Season

A Sale That Will Take Atlanta Women by Storm



In all the papers today there is no more vital or welcome news than this.

Think of it, six hundred superb, new dresses—just being unpacked and made ready for display. But—we forgot something. The Prices. We were so engaged in thinking of the beauty and freshness and charm of these dresses—we were about to overlook a very important feature. **The pricing is wonderful!!**

Dresses of Fashionable Cotton Fabrics

$20 Dresses at $10.95
$25 Dresses at $15.00

Dresses of Latest Silk Fabrics

$25 Dresses at $12.75
$35 Dresses at $20.00

To find at the last moment—when an occasion for dress has arisen suddenly—that one's wardrobe does not contain just the proper gown or costume, is truly the test of one's serenity.

You cannot afford to walk very far into next week without providing new and correct apparel for various occasions that will arise during the **Shrine Convention.** That is, if you keep abreast of the times.

True, your personality can rise above your clothes, but why should it have to?

Fine clothes belong by right to women of personality, and other women cannot be without them.

Nor need they when such lovely dresses as these are to be had at such prices.

BUT, ABOUT THE DRESSES THEMSELVES

At $10.95 and $15

Beautiful Dresses of fashionable cotton fabrics—crepe weaves of various kinds—plain colors, charming pinks, greens, blues, yellows, rose, lavender, cream and others; then there are figured crepes, and white ground crepes with colored embroidered figures; some are in three-piece style—for instance, one dress of lovely corded white crepe has smart little coat of rose-colored crepe (price $10.95). Others have blouse of embroidered crepe with skirt of plain; there are scores of other styles equally au fait. The trimmings are an especially pleasing feature. There are pretty collars of sheer, embroidered batiste, or organdie—vests of fine batiste with wee pin tucks.

Charming dresses—for dancing, for teas, for informal dinners, for the hundred-and-one functions of the coming week.

Every one fresh, immaculate—just being shown for the first time.

At $12.75 and $20

The loveliest Silk Dresses—every one brand-new, just in stock—and regular $25 to $40 Dresses—which is another way of saying they will not remain in stock longer than they can be seen and claimed. Of fine, beautiful silks—crepes meteor and crepes de chine. So many kinds that to tell you of them all is impossible—but we invite you to see them Monday and get your share. Every fashionable color, and the most fascinating of new styles to select from.

A Word of Advice—All of these dresses will go out rapidly because this is a rare event, of most extraordinary pricing.

News of Woman's Patriotic Societies

DAUGHTERS OF THE AMERICAN REVOLUTION

State Editor—MISS RUBIE FELDER RAY, 54 West 14th St., Atlanta, Ga.
Assistant Editor—MRS. ALEXANDER SCOTT WILSON, 321 E. Jones St., Savannah, Ga.
State Regent—MRS. T. C. PARKER, Macon, Ga. First State Vice-Regent—MRS. A. O. HARPER, Athens, Ga. Second State Vice-Regent—MRS. L. SEIDEN, Savannah, Ga. State Recording Secretary—MRS. HOWARD McCALL, Atlanta, Ga. State Corresponding Secretary—MRS. CHARLES C. MOLYNEUX, Macon, Ga. State Treasurer—MRS. WILLIAM M. BENTON, Augusta, Ga. State Historian—MRS. J. ROWLOWERY, Dawson, Ga.

UNITED DAUGHTERS OF THE CONFEDERACY

President—MRS. W. D. LAMAR, Macon, Ga.
First Vice President—MRS. E. P. FRANKLIN, Rome, Ga.
Second Vice President—MRS. J. REGULAR, Augusta, Ga.
Third Vice President—MRS. W. L. PARKER, Marietta, Ga.
Recording Secretary—MRS. J. M. TERRELL, Atlanta, Ga.
Corresponding Secretary—MRS. HOMER HALL, Griffin, Ga.
Treasurer—MISS MATTIE SHERRILL, Rome, Ga.
Registrar—MRS. ROWLAND MALLARD, 1 Mallard & Lowe Avenue, Atlanta, Ga.
Auditor—MISS JESSIE COBB, Cartersville, Ga.
Historian—MRS. LEE CRUMLEY MILDRED, Fort Valley.
State Editor—MRS. J. W. REEVES, Barnesville, Ga.

GEORGIA DELEGATION AT CONTINENTAL CONGRESS

The twenty-third Continental congress was a most brilliant and impressive assembly. The delegation from Georgia was composed of Mrs. William Lawson Peel, Mrs. R. W. Foster, of Atlanta; Mrs. T. C. Parker, Macon; Mrs. J. O. Wynn, Atlanta; Mrs. A. L. Wilkins, Eastman; Mrs. C. L. Mauldin, Atlanta; Mrs. R. L. Gunnels, Dawson; Mrs. Napier, LaFayette; Mrs. B. H. Hardaway, Columbus; Mrs. W. D. Ellis, Macon; Mrs. H. F. Burnes, Augusta; Miss Massengale, Atlanta; Mrs. C. H. Ashford, Atlanta; Mrs. R. W. Ewing, Valdosta; Mrs. T. B. C. Morgan, Augusta; Mrs. A. H. Alfriend, Atlanta; Mrs. Indico, Thomaston; Mrs. Fincher, Eastman; Mrs. W. D. White, Atlanta; Mrs. T. A. Ross, Macon; Mrs. Samuel Spencer, Columbus.

The Georgia delegates who were members of Memorial Continental Hall committee attended a meeting of the committee at the hall Friday evening, April 17. The first institution offered after the formal opening of the congress was that the N. S. D. A. R. as a body and individually, proffer their services to the United States in any capacity in which they could serve the government in the event of war being declared with Mexico.

The State Meeting.

The state meeting was held in the Massachusetts room at 12:30 on Monday. The voting power of the congress was declared by the credential committee to be 2,030. Many changes in the program were necessitated by the unusual demands on the government in public affairs at this time and the president was obliged to recall the invitation issued to the daughters to the white house. While disappointing to many who had spent the college, the circumstances only deepened the feeling at rare patriotism and the responsibility of those gathered there to commemorate the deeds of noble ancestry for their country and be loved flag.

The reports of officers for the year and chairmen of national committees showed magnificent work. Georgians were glad to hear the work of their retiring state regent highly praised by the chairman of publications when she spoke of the Georgia dictionary reader.

Only two state delegations showed their responsive feeling and rose during the time when their state regent read her report, and Georgia was one of these.

Beautiful Social Affairs.

Among the many beautiful social affairs of the week was a reception for the Georgia representatives given Friday afternoon, by Mrs. Samuel Spencer at her beautiful home on Massachusetts avenue. She was assisted in receiving her by guests by Mrs. W. Foster and Mrs. T. C. Parker.

Rally day contributions to Memorial Continental Hall amounted to about $30,000; Mrs. Leary, of Washington state, a newly elected vice president general, making the largest contribution of $1,000.

The congress heard with pleasure and interest the account of the seal of the nation as given in her delightful and studied account by Mrs. E. A. Ross, of Macon.

The hospitality of the California daughters was evinced by their attention to the society to California during the Pan American exposition. They will maintain headquarters for the society on the grounds during the whole time and very fine rates have been secured from the railroads.

Nineteen delegates from California attended the conference.

Greeting to Ga. Daughters From the New State Regent

To the Georgia Daughters of the American Revolution, your new state regent extends a cordial greeting:

In accepting the regency of the daughters of this grand old state, I know that I have accepted a sacred charge.

I am proud of our southland, proud of our state, and devoted to her interests.

I am also proud to be an American citizen and to know that this great United States belongs to each and all of us with no thought of a dividing line to mark north, south, east and west. Some of our Georgia daughters claim only southern ancestry, while some trace their lineage to the north and west.

Your regent is bound by ties of blood to the state of Pennsylvania, where three ancestors were patriots and founders; to the state of Maryland for two officers and one missionary minister; to the state of Virginia for two founders and patriots, to one of whom the Sons of Colonial Wars have placed a boulder in the church yard of St. John's at Georgetown in commemoration of his services of the state of New York for genius; to the state of Kentucky two ancestors whose lives are being traced, and also to the states of Kentucky and Georgia.

Is it surprising that from my heart I should say, there is no north, south, east or west?

Your regent that prompted our English, Irish, Scotch, Welsh, Huguenot, French, Swiss, Dutch and numerous other foreign ancestors to leave their mother country, and to fight for freedom of thought and speech, this same spirit a generation later impelled our free American citizens to battle in a similar struggle for the individual rights of states.

A "Strife of Brothers."

This was truly "a strife of brothers," and to neither side is granted the right to scorn the other.

Both were equally well born, both fought according to the dictates of their own conscience, both fought for just cause to be proud of the heroic blood that bespoke our true American manhood, a manhood ever ready to stand fast and for what we believe to be just and fair. In our state and national work, as loyal daughters of the American Revolution, let us pledge ourselves to let no feeling of sectional difference enter into our patriotic work.

We are all one great family, proud of our heroes, and glad to have the privilege of perpetuating their noble deeds.

The history of a country is best written on the memorials erected to commemorate its great events.

As a patriotic organization, we are encouraged to bring to light, long forgotten history; to rescue from oblivion our lost towns; to mark the sites of historic spots fast crumbling to decay; to search for deserted graves and long resting places of our heroes, and to place suitable markers on sites that are worthy of commemoration.

Building For the Future.

All this is our work, but not this alone.

We are indeed memorializing the past, and we are also building wisely for the future.

The patriotic education of our young American citizen is an important branch of our work.

Let each chapter begin now to add to her list of scholarships for next year, either by donation or by securing fine scholarships.

Let us begin now to work for a building or endowment fund for a school in south Georgia.

There is great need for such school and we cannot tell what proposition may be brought to us if we prove ourselves worthy of consideration.

If we would begin now to plan our work for next year, and set aside one month in which we will bend all energy toward securing a good sum for this school fund, it is needless to say that the success of the undertaking would be assured at last. It would also be a source of pride to your regent, if one month could be devoted by each chapter to raising gifts for Continental Memorial hall.

At our national congress just ended, one of the most interesting occasions was the hour set apart for receiving gifts for our national building. Some states and some individual members gave books, some pictures of rare historic value while most of the states gave money.

How to Make Gifts.

Since the national congress has a time set apart for presenting such gifts, and since the states not represented at this time suffer by comparison, would it not be wise to make these donations to our state chairman for Continental hall committee, with the request that they be reported at our state conference, and delivered during the national congress on the day designated on the official program?

No matter how good our year's work may have been, we do not seem to receive credit unless our gift is announced at this time.

When your regent asks that you plan your work with a view of raising funds for different purposes, she does not mean that you assess your members for gifts or contributions.

We do not appreciate what we do not work for. If by good, faithful work you have convinced others of our earnestness, and if by seeing our faith in the justness of our cause, they become interested and offer to help us, then we may know that our labor has been in vain, and we will doubly appreciate the success.

By united work in individual chapters we will develop the spirit of our cause and learn to appreciate the reasons for our organization.

The loyal descendants of noble ancestors we must prove ourselves worthy of this great honor, and live as they did, "not for ourselves, but for others."

Our former state regent, Mrs. Foster, has taught us to be a labor of love in its "Historic Reader," which she has compiled.

Let us rally to her support by acting as individual agents in securing the sales of these books.

We must place them in all of our school libraries, and see that a copy is in every public library in our state.

The appointment of chairmen and committees for our different departments has been for me indeed a very easy task, for we have so many loyal, earnest workers from whom to choose.

To each chairman I appeal for the ability and willingness to lay aside all personality and work together for the good of a cause.

Your regent has pledged herself to give you her very best effort, and willingly, cheerfully she will keep that pledge, but remember, that she must have your loving support.

Work for Conservation.

The chairmen of standing committees are earnestly requested to make a thorough investigation of the detail work of the respective committees and at an early date communicate with each chapter regent concerning the assistance needed from her chapter.

If these different lines can be well in hand before the summer vacation, we will be ready for splendid vacation in the early fall.

Each chairman is of untold importance in her own department, and as each committee will consist of chairmen from every chapter, it will be readily seen that each member of a committee has an important duty to perform.

Under the able directorship of Mrs. Charles Rice, of Atlanta, we hope to see many chapters formed of Children of the American Revolution.

Let us begin with the children of our state and educate them in patriotic work, and we will find that we have acquired a wonderful power and strength with which to renew our own rank and file.

Suggestion of State Regent.

One request your regent would make of her daughters: When you have a suggestion that you think worth consideration, submit it in detail and it will receive due consideration and appreciation.

Remember that we are a dignified body of women representing a most worthy cause, and as such we receive the respect of the best citizens of our state.

Let us prove worthy of our calling, debarring from our organization any intolerant state and sectional feeling, and monlous whole for the upbuilding of our state.

(Mrs. T. C.) SUSIE DERRY PARKER,
State Regent of the Georgia Daughters of the American Revolution.

Georgia State Officers Are Confirmed at the Washington Meeting

The election of the following state officers of the Georgia Daughters of the American Revolution was confirmed at the Georgia state meeting during Continental congress in Washington city on the week of April 19 and have assumed their various duties:

State regent, Mrs. T. C. Parker, Macon; first state vice regent, Mrs. A. O. Harper, Athens; second state vice regent, Mrs. W. A. Winburn, Savannah; state recording secretary, Mrs. Howard McCall, Atlanta; state corresponding secretary, Mrs. Charles C. Molyneux, Macon; state treasurer, Mrs. William Nelson Benton, Augusta; state historian, Mrs. J. R. Lowery, Dawson; state editor, Mrs. Ruby Felder Ray, Atlanta.

CHAPTER REPORTS

The April meeting of the Peter Early chapter, D. A. R., of Blakely, was held on Friday afternoon, April 17, Mrs. C. M. Baggs and Mrs. Grady Smith hostesses.

Mrs. Emmett Shaw, of Fort Gaines, served punch. Mrs. Baggs and Mrs. Smith received the guests, wearing becoming costumes of blue and white.

The following program was rendered with the regent, Mrs. Walter Thomas, presiding:

Roll call.

Response by the chapter, revolutionary ancestors.

Reading, Quartet—Misses Alexander, Freeman, Abernathy and DuBose.

Reading, Illustrations—Mrs. Walter Thomas.

Report of officers and committees.

Reading, "James Ed Oglethorpe"—Mrs. J. C. Martin.

Reading, "John Paul Jones"—Mrs. W. Park.

Reading, "Benjamin Franklin"—Mrs. S. E. Kelly.

Patriotic Contest—Chapter and Guests.

The principal subject of business was the discussion of the marking of the Chattahoochee trail, at which preliminary steps are already taken. Mrs. Walter Thomas, the regent, gave encouraging reports on this subject.

Mrs. S. E. Kelly was winner of the contest in patriotic knowledge. Her loyalty was given a souvenir violin and each of the young lady contestants a souvenir mandolin.

The next place where ancestors we must prove ourselves worthy of this great honor, and live as they did, "not for ourselves, but for others."

Our former state regent, Mrs. Foster, has taught us to be a labor of love in its "Historic Reader," which she has compiled.

Let us rally to her support by acting as individual agents in securing the sales of these books.

We must place them in all of our school libraries, and see that a copy is in every public library in our state.

The appointment of chairmen and committees for our different departments has been for me indeed a very easy task, for we have so many loyal, earnest workers from whom to choose.

To each chairman I appeal for the ability and willingness to lay aside all personality and work together for the good of a cause.

Your regent has pledged herself to give you her very best effort, and willingly, cheerfully she will keep that pledge, but remember, that she must have your loving support.

Work for Conservation.

The chairmen of standing committees are earnestly requested to make a thorough investigation of the detail work of the respective committees and at an early date communicate with each chapter regent concerning the assistance needed from her chapter.

If these different lines can be well in hand before the summer vacation, we will be ready for splendid vacation in the early fall.

Each chairman is of untold importance in her own department, and as each committee will consist of chairmen from every chapter, it will be readily seen that each member of a committee has an important duty to perform.

Under the able directorship of Mrs. Charles Rice, of Atlanta, we hope to see many chapters formed of Children of the American Revolution.

Let us begin with the children of our state and educate them in patriotic work, and we will find that we have acquired a wonderful power and strength with which to renew our own rank and file.

Suggestion of State Regent.

One request your regent would make of her daughters: When you have a sug-

News Notes From State Editor

Georgia was the first state to observe Memorial day. We are proud of this living evidence of deathless patriotism. We are proud that the gentle voice of a Georgia woman first called the busy, restless world to stop and look and listen at this annual mile-post, where the flowery beds of heroic dead lie thick, and where the veterans, as the thinning ranks march on to the muffled drum beats of the buried past.

The editor is glad to express thanks to Mrs. S. S. Hutin of Griffin, Mrs. P. Sampley of Elberton, Mrs. J. E. Lindsey of Cordele and Mrs. Brannon of Fort Gaines, for chapter reports this week that commemorate the sacred occasion.

Resolutions on the Mexican situation by Mrs. Walter D. Lamar, president of the Georgia Division of the Daughters of the Confederacy, meets with the enthusiastic indorsement of the Georgia Daughters. The article would furnish an interesting item for the June programs and thereby be incorporated in the minutes of each chapter. Of such sentiment and patriotism is Mrs. Lamar.

Mrs. Troy Bankston, of West Point, chairman of literature and education, made a noble appeal in last week's United Daughters of the Confederacy column for the Constitution. These educational advantages offered Georgia girls are rather to be chosen than great riches were such a choice granted. The plans presented in the placing of scholarships should communicate with Mrs. Bankston.

MRS. J. W. REEVES,
State Editor U. D. C.
Barnesville, Ga.

CHAPTER REPORTS

Gotrits.

Memorial day passed off most beautifully in Gotrits. It was glorious and everybody enjoyed it and were grateful that they were privileged to join in the spirit of the day. The parade was a fine success. The school children attended in full force and marched in true military style. The orator of the day was Professor Derry, of Atlanta. The choir children sang "America" and "Dixie," being led by H. E. Williams and Mrs. Hilsabeck.

Our former speaker of the house, Judge J. J. Flynt, acted as marshal of the day, with his able assistants, Mayor J. H. Smith, William E. Smith and Geo. Brindale.

Our chapter has grown and great interest is shown by those who love the "Lost Cause." Mrs. A. Williams, our efficient and untiring president, has done wonderful work, and to her efforts and the much for the efforts and the love which she has inspired in her fellow members is due much credit, for without mentioning the fact that Professor Derry was a teacher of President Woodrow Wilson when Mr. Wilson was a boy living in Augusta, Ga., and was a schoolmate of his father, Dr. Joseph R. Wilson, he is a daughter of one of our beloved veterans, Colonel W. J. Kincaid, of this city, who was also in the same class with Professor Derry at Wesleyan in Macon, Ga.

Mayor Hardy Williams was master of ceremonies.

Rev. S. B. Drewery introduced Professor Derry in a very graceful way. Mr. Derry, of the Methodist church, opened the exercises. Mr. Andrews, of the Episcopal church, pronounced the benediction.

Three military salutes were fired. The flowers were placed upon the graves of the men who gave their lives for us. Then the city of the dead and all that was left of those of our state's noble memories of yesterday ever remain with us.

(Signed) MRS. T. R. MILLS,
Chairman Press Committee, Boynton Chapter, U. D. C.

Elberton.

The Jefferson Davis chapter celebrated Memorial day on April 25 in an unusually interesting manner. At noon a sumptuous barbecue dinner was served on the court house square and the families of our daughters.

Hon. Hoke Smith, the audience assembled in the courthouse to enjoy a most splendid program. Colonel W. J. Speer, master of ceremonies and acquitted himself with unusual honors for his graceful manner and witty introductory remarks.

"Confederate Knight, of Athens, Ga., delivered the address. He was introduced by Colonel Reuben Payne in a charming speech full of true southern history and in which he prophesied great things in store for the audience that day and the day and hour his prophecy came true.

The music on this occasion was furnished by Elberton's male quartet and the musical element of our chapter.

Memorial services under the order of march and the veterans were escorted to the cemetery and over the graves of our sleeping heroes the sacred rites of the U. D. C. were said, during hands a garland of flowers was placed on each mound and a fervent prayer of thankfulness was offered for the bravery of our Elbert county "boys in gray."

Under the wise leadership of our president, Mrs. J. M. Terrell, our chapter has done splendid work during the year, especially in interesting in a fund for state education and monumental work, the chapter having recently raised our veterans' monument that cost us $335.

Much of our energies have been directed toward the Peace movement.

MRS. S. P. RAMPLEY,
Reporter.

Fort Gaines.

Friday, April 24, the Fort Gaines chapter celebrated memorial day with exercises at the Methodist auditorium. The Children of the Confederacy played an important part in the program.

An excellent address was delivered by Rev. W. F. Brannon.

At noon a most delightful dinner was served to the Confederate Camp, U. C. V., and quite a number of the Veterans enjoyed the Daughters hospitality.

FRANCES GRAHAM,
Historian.

Cordele.

Memorial day was very appropriately and interestingly celebrated here, the public exercises commencing at 10 o'clock, which were held at the auditorium. Dr. Craddock's High school being attended by an audience that well compared with those on former occasions.

Hon. John T. Rolfeuillat, speaker of the day, was introduced by Judge Hall, appropriate speech by Hon. W. H. Dorsey.

In behalf of Mrs. Mollie Lowe, Hon. O. D. Cox presented the splendid and touching address, presenting the sword to get married. Miss Lowe has been so highly prized since the war, to the Cordele public school.

At line of march, including the veterans, the speaker and others in automobiles, the Cordele Concert band, was formed to Sunnyside cemetery, where the graves of the Confederate dead were strewn with flowers. The following officers were elected and entertained by the Daughters of the Confederacy at a dinner on the school grounds, following their return from the cemetery:

MRS. J. E. LINDSEY,
Corresponding Secretary.

Moves With State Line.

Rather than live in Vermont Elazer Larabee, of Williamstown, has moved a large dwelling across the state line into Massachusetts. He built and paid taxes in Massachusetts for years. Last fall government surveyors moved the state boundary and Larabee found his home in the Green Mountain State. This month he had a cellar dug in Massachusetts and moved his house to the new site. It cost him $1,400.

He was born in Massachusetts and says he wants to die in this state.

GEORGIA BRANCH

National Congress of Mothers and Parent-Teacher Associations

OFFICERS OF CONGRESS.

President—Mrs. Howard Payne, Elberton.
Vice President—Mrs. George Haugh, Atlanta.
Second Vice President—Mrs. James Wright, Macon.
Third Vice President—Mrs. George Baldwin, Savannah.
Fourth Vice President—Mrs. S. M. Owen, Augusta.
Recording Secretary — Miss Lottie Ann Cole.
Treasurer—Mrs. S. A. Hamlet, Atlanta.
Auditor—Mrs. Roger Dewar.
Chairman of Press—Mrs. G. M. Mitchell, Atlanta, 1148 Peachtree street.
Official Organ—Atlanta Sunday Constitution.

Georgia's Baby Saving Campaign

Mrs. Anna Steese Richardson, editor of the Baby-Saving Department of The Woman's Home Companion, will lecture in Atlanta the latter part of May. The Woman's Home Companion, the National Congress of Mothers, and other agencies for the conservation of child life, have united their efforts to promote an educational campaign looking to the welfare of the baby citizen. Mrs. Richardson is chairman of the department of child hygiene in the National Congress of Mothers, and it is under the auspices of the executive board of the Georgia Division of the Mothers' Congress that she comes to Georgia to lecture on the vital subject of "Better Babies."

The purpose of this movement in Georgia is in line with the first and foremost principle of the Mothers' Congress, which is to impart instruction to parents for the improvement of the physical conditions of their children already born, and to protect those yet unborn. The baby-saving campaign, as planned in Georgia, arouses interest in the conservation of the child in its very relation. It will bring the mother and the teacher together in the study of child life, first in practical ways, then those scientific. The campaign will be directly educational, and is planned alike for all parents in the large city, the small town or in the rural community. The return which parents will secure from it is more knowledge, therefore better care for the child, the proposed campaign carrying with it the thorough examination of every child in the community by competent physicians.

Literature will be supplied and information given, which will assist mothers to train their children according to the more modern methods. Among the topics to be touched upon in lectures and general correspondence will be breast feeding, bottle feeding, weaning, diet for children up to 3 years of age, clothing, exercise, bathing and general health.

Mrs. Wiggs Tells of Meeting Of National Mothers Congress

Mrs. W. H. Wiggs represented the Georgia division, Congress of Mothers, at the meeting of the National Congress of Mothers holding in Washington City, April 21 to 28. The assembly was one of the largest in the history of the organization, and besides the several thousand women delegates, delegates coming from the state divisions of all states, the governors of eighteen states sent their personal representatives.

"Mrs. Schoff's address at the opening session, when she, as president of the national congress, addressed the meeting, was one eloquent and far-reaching, which created an enthusiasm almost equal to the scenes of eighteen years ago in this same convention," stated Mrs. Wiggs in discussing the meeting.

Those Who Spoke.

Dr. P. P. Claxton, national commissioner of education, welcomed the visitors to Washington, and greetings were brought by foreign delegates brought by Senor Don J. E. Lafevre, first secretary of legation de Panama, Senor Don Fernando Iberra, Costa Rica; Senor Don Alfredo Calderon, charge of legation of Bulgarian Government; Mrs. Pingrai Mu Chu, official delegate of Chinese government; Mrs. R. P. Alexander, official delegate to the Council of Mothers of Japan.

Greetings from European and South American representatives.

Messages from some co-operating organizations for social welfare.

Mrs. Cynthia Westover Alden, New York, president International Sunshine Society; Edmondson of Blind Institute of Miss Elizabeth Harrison, Chicago, president National Kindergarten college, "What the Montessori Method Has Done for the Kindergarten."

Woman's Christian Temperance Union.

National Society, Children of the American Revolution, Mrs. Daniel Lothrop, founder, Concord, Mass.

Daughters of American Revolution, Mrs. William Cumming Story.

American Association for Study and Prevention of Infant Mortality, Miss Lavinia B. Kehyo, executive secretary.

General Federation of Women's Clubs.

The Program of Broad Scope.

"The program was of broad scope," explained Mrs. Wiggs, "and covered through the various departments of the congress, work by men and women specialists in every line. Among these departments were those pertaining to education, children's books, mothers' literature, probation courts, child labor, finance, home economics, marriage and uniform divorce laws, non-sectarian parent-teacher associations, child welfare legislation, press and publicity, country life department, playgrounds, child hygiene department and general extension work, and public health.

"The obligation of the state to the child was the theme of one of the most interesting sessions of the congress.

"I came home more than ever convinced of the value of affiliation with the state divisions with the national body, and the necessity of organizations to appoint press chairmen has limited publicity work of the Georgia division, but under the reorganization plans adopted by the congress the press work will be more systematically handled.

Any state member should be sent to Mrs. E. M. Mitchell, Atlanta, Ga., her address given at the head of this page, with the names of the other officers of the state division for information pertaining to any phase of the work of the Georgia division, or to be sent to the president, Mrs. Howard Payne, pending the publication of the chairmen of the various departments, who will give out information pertaining to their departments, this bringing system to the state work.

News of Georgia Division

Among the district vice presidents in Georgia, appointed by Mrs. Howard Payne, the newly-elected president of the Georgia division, are:

Fifth, Mrs. George Haugh, of Atlanta, succeeding Mrs. Lindsay Johnson, of Rome; eighth, Mrs. S. S. Brewer, of Elberton; twelfth, Mrs. D. E. Dugas, succeeding Mrs. Hagood, of Elberton, has been elected treasurer of the state division.

As soon as the other district vice presidents are appointed their names will be published, also the names of the chairmen of the departments of work. These chairmen, the board of officers, including the district vice presidents, constitute the executive board, which will act on all important matters requiring action between the periods of annual meeting.

The failure of many organizations to appoint press chairmen has limited publicity work of the Georgia division, but under the reorganization plans adopted by the congress the press work will be more systematically handled.

Any state member should be sent to Mrs. E. M. Mitchell, Atlanta, Ga., her address given at the head of this page, with the names of the other officers of the state division for information pertaining to any phase of the work of the Georgia division, or to be sent to the president, Mrs. Howard Payne, pending the publication of the chairmen of the various departments, who will give out information pertaining to their departments, this bringing system to the state work.

Aims and Purposes of National Congress of Mothers



MRS. ANNA S. RICHARDSON,
Chairman Child Hygiene Department, National Congress of Mothers.

To raise the standards of home life.

To develop wiser, better-trained parenthood.

To give young people, ignorant of the duties they assume, such knowledge of proper care and training of children as every parent ought to have—this, that they may better perform the duties of parenthood.

To bring into closer relations the home and the school, that parent and teacher may co-operate intelligently in the education of the child.

To surround the childhood of the world with such influences that the best care in the impressionable years of life, that will develop strong minds, not weaklings or lawbreakers and criminals.

To carry into the home and mother-craft into all that concerns or touches childhood — home, school, church and legislation.

To interest men and women to consider the problems of life, centered in homes, in the belief that to accomplish the best results, parents must unite in work together.

To secure such legislation as will ensure that children of tender years may be protected in ordinary rights, so that each town shall establish juvenile courts and special officers to preside over them, that the state may be to look out for that care which the child requires, instead of confirm the evil it has already suffered.

To work for such probationary care as will, when necessary, reform the institutions.

To rouse the whole community to a sense of its duty and responsibility to the dependent and defective child, to the shameful neglect of many such children, because there is no philanthropy which will so speedily reduce our taxes, reduce our prison expenses, reduce the expense of institutions for correction and reform.

The work of the congress is civic work in its broadest and highest sense, and every man or woman who is interested in the aims of the congress is cordially invited to become a member and aid in the organized effort for a higher, nobler national life, which can only be attained through the individual homes.

If you want to eat a plate of soup right away the blame stuff keeps boiling hot for an hour. But if you want it to stay hot while you attend to something it gets ice cold in ten seconds.

A church is too often a place that is too small for a wedding and too large for religious services.

BEDOUIN SURGEONS EXTREMELY SKILLFUL

Without Anaesthesia or Modern Instruments They Perform Delicate Operations.

London, May 9.—Without anaesthesia or modern instruments, native surgeons among the Bedouins of the Algerian hinterland have become so skilful that they do not hesitate to undertake operations as delicate as trepanning. This report is brought by H. Hylton-Simpson, who, accompanied by his wife, has just returned from a scientific expedition among these almost unknown nomadic tribes of the desert. The explorer and his wife lived among the natives and established the closest relations with the ruling sheiks of remote villages.

They found that surgery had grown to be a really skilled profession. Hylton-Simpson was lucky enough to come into contact with a friendly Arab physician who arranged a meeting for him with eight of the tribal surgeons. From them he collected a mass of interesting information and a valuable collection of native surgical instruments. Their saws, lancets and knives are of the rudest description, but prove highly effective in the hands of these native operators. The only trained assistants the surgeons have is instruction from their fathers. Very few fifteen-year-old boys graduate.

Trepanning operations are probably more frequent in this country than in anywhere else in the world, because of the fierce sun and the frequency with which resort to stone throwing in a fight. The use of anaesthetics is unknown and pain is regarded with such contempt that the people seem impervious to it. Hylton-Simpson saw a case in which a boy was operated on for fifteen days in succession for the removal of a piece of skull. The operation was successful and the patient recovered. Besides surgery, the natives claim to have discovered two hundred cures for various diseases.

HE'S ACTING PARENT FOR MANY CHILDREN

Recently Created Office of Public Trustee Very Popular in England.

London, May 9.—Remarkable testimony to the popularity of the recently established office of public trustee is given in the sixth annual report of C. J. Stewart, showing that persons by express stipulation in their wills have selected his office to administer estates whose value is over half a million dollars—$551,878,000 to be exact. Some *six thousand trusts, amounting to more than $250,000,000,* have been or are being administered.

It is evident that the wrecking of private fortunes by dishonest trustees is virtually a thing of the past in England. The years of the independent thing for a trusted family lawyer to do with the money that had been left to his clients, the widows and orphans. Today the administration of estates is carried out most wholly in the hands of the public trustee, who, being the government, stands responsible for the safety of trusted estate cash.

The success of this office, established only six years ago, has exceeded the expectations of its founders. Commencing it started business with four clerks and a capital staff of £60. The office can act as trustee in perpetuity, leaving no heirs to their entirety, as administrator of intestate estates, guardian of individuals of funds and guardian of children.

Mr. Stewart now acts as parent of 900 children in the care and disbursements of their money and property.

The largest estate which the office is called upon to handle was $5,000,000 left by Sir Julius Wernher. The average value of the estates dealt with, however, is about $40,000, showing that well-to-do persons are its patrons rather than the extremely wealthy or very poor.

People are beginning to realize that when trust funds are placed in private hands they are frequently the less through fraud, incompetence or neglect. The public trustee office like that of public trustee, the possibilities of exceedingly speculations is done away with. The investments are only in approved securities. And given at the worst a trustee loses only what badly, there is no risk of the loss of principal, for then the government is responsible for that.

Reinhart College Students To Hear Addresses Monday By Ladson and Bloodworth

C. T. Ladson and W. D. Bloodworth have accepted invitations to deliver addresses at the commencement exercises of Reinhart college in Waleska, Ga., Monday.

PENSIONERS INSTRUCTED TO CALL FOR PENSIONS

The following pensioners are instructed to call at the office of the ordinary and receive regular pensions:

Indigent Roll—W. M. Daniel, M. B. Duncan, Frank Hall, Mrs. Mary Ann Service Roll—Marion J. Mason, John P. Mays. Disabled Roll—Sarah E. Kelly. Widow Pensioners—Anna Thiot, Indigent Widows—Mrs. Sarah Nichelson, Emma J. Prescott, H. A. Shelton. Widows Service Roll—Mrs. T. Pitts—Fannie Abbott, C. M. Baggs, F. E. Candler, M. A. Duncan, Mary S. Smith.

CLEARING HOUSE BANKS TO CLOSE ON TUESDAY

In accordance with the proclamation issued by Governor Slaton, declaring that it was announced by the various banks of the city yesterday that the Atlanta Clearing House association they would observe the holiday in honor of the Shriners' celebration.

Herring de Luxe.

A writer in a London paper asks the question: "Did you ever eat the fish called a bloater in a first-class restaurant?" And then he answers the question: "I did the other night. But you would not have known it, for they called it herang grille a la maitre d'hotel. Then the waiter politely invites to prepare it—which name and process you prefer—and the price is charged. The bloater is a herring, and the annual yield in Great Britain and on the British coasts is about four thousand millions of fish, or about that number of pounds. When it comes to serving fish to a patron, whether it be a bloater or a sole, in a first-class restaurant, the proprietor with malice aforethought proceeds to treat the patron as a malefactor, so far as he can, and to charge him as much as he can. Even at our lakeside resorts, where it may be supposed that fish should be abundant, the resorters are discouraged from asking for this article of diet and are switched off to beef and bacon."

Little Willie—Pa, what's a redundancy of expression?

Pa—Using more words than are necessary to express one's meaning, such as "wealthy plumber," "poor poet," "idle rich," etc.—Tit-Bits.

The best woman isn't the woman that nobody talks about. She is the woman who talks about nobody.

A CORDIAL WELCOME IS EXTENDED TO MARIETTA—THE GEM

Just An Hour's Delightful Ride From Atlanta



A Section of Good Roads Leading to Marietta.

A City of Handsome Homes and Churches, and One of the Best School Systems in the South.

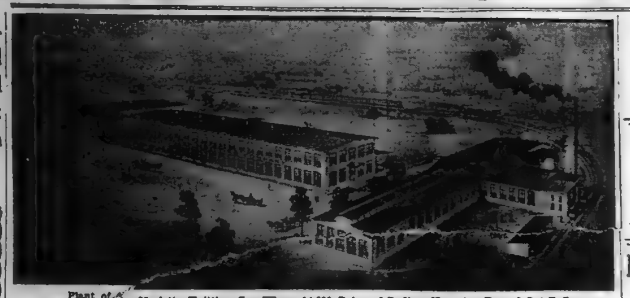

Plant of the Marietta Knitting Co., Where 14,000 Pairs of Radium Hose Are Turned Out Daily.

100 Miles Good Roads Cobb County's Boast

COBB COUNTY'S BOARD ROAD COMMISSIONERS

The following constitute the Board of Commissioners Roads and Revenues of Cobb County. The Board meets in the courthouse at Marietta at 10 o'clock the first Tuesday in each month.

J. B. Wing, Chairman, Roswell, Ga.

R. D. Moon, vice chairman and chairman finance committee, Powder Springs, Ga.

T. F. Terry, chairman public buildings, Acworth, Ga.

W. J. Headden, chairman new roads and bridges, Austell, Ga.

W. P. Hardage, chairman paupers' home, Marietta, Ga.

P. D. McCleskey, clerk, Marietta, Ga.

P. H. Randall, superintendent convicts and roads, Marietta, Ga.

One hundred miles of good roads is the boast of Cobb county.

The board of Cobb county commissioners of roads and revenues for Cobb county was organized less than six years ago, and since that time, through the active work of its members, the improvement of the highways of this county has been almost wonderful.

Not alone in road building is the county forging ahead, but in the erection of steel and concrete bridges she is teaching many of her less progressive neighbor counties a lesson.

Joining in with Fulton county, on the east, Cobb county has aided in the erection of six fine steel bridges which span the Chattahoochee river, the dividing line between the two counties. In addition, she has built twenty-one steel bridges over her creeks, railroads, etc., in the last few years. Every one of the bridges has concrete abutments and concrete floors. In connection with her bridge work, the county has put in thirty carloads of sewer pipe to replace small plank bridges along her roads.

In building her roads Cobb county uses only the most modern and up-to-date road machinery. Two gasoline traction engines are used to pull nine graders. Her equipment now consists of two complete macking outfits, costing more than $10,000.

P. H. Randall, the present superintendent of roads, has the reputation of being one of the best road builders in the state. He has had charge of Cobb county's roads since the organization of the commission, and together with Chairman J. B. Wing, who keeps in constant touch with the county's needs, has placed Cobb county in the forefront of the good roads movement.

On an average about eighty convicts—worked in two squads—are kept constantly at work. This number represents her own county convicts and the pro rata from the state, and with them Cobb is building and has been building for the past five years an average of about twenty miles of good roads per year. The total amount spent on her roads and bridges, both in building and repairs, amount to about $60,000 per year.

One of the prettiest stretches of road through the county is the road leading from Atlanta. Beginning at the Chattahoochee river, Cobb's line on the east, and running direct through Marietta, and on through Acworth, two miles west to the western line of the county, is a stretch of twenty-five miles of as pretty road as can be found in the southern states. Every stream which crosses it is spanned by steel or concrete bridges, and there is not a grade on it of more than 5 per cent. The road is perfectly uniform in width—thirty feet—is well graded, with top soil perfectly rolled. For auto riders leaving Atlanta this makes a stretch of about thirty-five miles of beautiful driving through one of the prettiest and most picturesque sections of the state.

The county has also built a fine road to Powder Springs, twelve miles from Marietta. The board is now constructing what is known as the Roswell road, which, when connected with the Dallas road and built in connection with it, will give a fine drive east and west across the county. These roads will be completed at an early date.

Judge P. D. McCleskey is the affable and efficient clerk to the county board, holding his position since the organization, nearly six years ago.



R. E. BUTLER,
Marietta Citizen and Capitalist, Who Has Done Much for Development of His City.

MEN IN CONTROL OF MARIETTA CITY AFFAIRS

Here are the live, efficient officers of the city of Marietta. Under their regime the city is making rapid progress, and every man is a "booster" for his town.

Mayor—H. P. Dobbs.

Councilmen—J. F. Grover, T. J. Grogan, J. E. Brumby, Jr., J. D. Black, W. H. Kemp, N. M. Mayes.

Clerk—John Awtrey.

Marshal—H. H. Looney.

Twenty miles from Atlanta, and at the foot of historic old Kennesaw mountain, is Marietta, Ga.

It is a city of handsome homes, good schools and churches, dotted here and there by large cotton industrial plants, and peopled by some ten thousand of the best folk in the Empire State of the South.

No visitor to Atlanta should pass the opportunity to pay this little city a visit, to see its broad, shady streets, with beautiful lawns; its pretty square surrounded by solid rows of substantial business buildings, in the center of which stands the statue of one of the most beloved men the south has produced in years — Hon. Alexander Stephens Clay, late United States senator; to gaze upon picturesque old Kennesaw, whose sloping sides are now resplendent in velvety green, and to wander through the winding walkways of her two beautifully bedecked cemeteries—the one wherein lie the federal dead, while in the other repose the bodies of those who fought for the cause of the confederacy.

SIXTY MINUTES FROM ATLANTA

Less than sixty minutes' ride from Five Points on the commodious cars of the Georgia Railway and Electric company, with cars every hour during the day, and a double schedule in the evening and morning rush, and with steam railroad facilities ample, it is easy of access, and affords a delightful ride through one of the prettiest sections of the state.

Marietta boasts of many things, but of none are her citizens prouder than of her splendid sanitary system, which has reduced her death rate to a minimum, and which insures her continued healthful conditions, and of her pure, health-giving water, which is drawn from her half dozen artesian wells 300 feet below the surface, and pumped from convenient standpipes for drinking purposes.

That the people of Marietta are church-going people is attested by her six handsome churches, nearly all of which are represented as follows: Methodist, Baptist, Presbyterian, Episcopalian and Catholic.

HER SCHOOL SYSTEM

Although in the past well equipped as an educational city, her citizens have recently made splendid strides in improving this important system of Marietta's government. A handsome new school building, costing more than $50,000, has just been completed, and in this and her other school buildings nearly two thousand children are daily being trained for the duties of good citizenship.

The school department of the city is under the direction of Prof. W. T. Dumas. The grammar school, one of the best in the state, has a large number of children in attendance, while the Boys' and Girls' High School affords unexcelled advantages for the higher studies. The enrollment this year is larger than at any previous year, and it will not be a great while before additional school facilities will be needed.

WATERWORKS AND SEWERAGE

Marietta's excellent waterworks and sewerage system was installed a few years ago, and is the pride of the city. Since it has been established Marietta has become known as one of the most healthful places in the country. With an altitude of more than 1,300 feet, it has become the summering place of numbers who go there to enjoy its delightful breezes, its pure water, and to partake of the cordial hospitality of its citizens. Mosquitoes and typhoid fever, its people declare, are practically unknown in Marietta.

The city is lighted by current which passes through its own power plant, with day and night current, with 100,000 horse power for any purpose. While this current is supplied by contract, this being done only recently, and after the city had built its own plant, still Marietta exercises supervision over its distribution, and makes all collections for same, the city paying a bulk sum for the current used. This gives an added advantage to the manufacturing plants, and insures a steady current for the town at all times.

Only recently, by action of Mayor Dobbs and his council, an up-to-the-minute auto truck hose wagon has been installed in the fire department, and other modern equipment added for protection from fire.

Marietta's city tax rate is $1 per hundred.

Cobb County Planning For Fair in October

Through the activity of the citizens of Marietta, Cobb county this year is arranging to hold an extensive county fair.

They are planning to make it one of the greatest exhibits of her agricultural and live stock interests ever made by Cobb county.

Four days of high-class racing will add to the attractiveness of their fair.

At a meeting recently held in Marietta much of the stock for the Cobb County Fair association was subscribed, and temporary officers were elected. These officers, Colonel John P. Cheney, Cobb's representative in the legislature, as president, and J. E. McNair, secretary, are now busy canvassing the citizens of the county, and are meeting with great success in raising the necessary funds to hold a fair such as all of Cobb county citizens will be proud of.

It will be remembered that for seven successive years Cobb county has proven herself the banner county in the state in the matter of premium awards at the state fairs. She has carried off the honors over all competitors in the number of points earned by her displays of agriculture, live stock, poultry, etc. That she will be able to hold a county fair all her own which will attract thousands from nearby counties is a foregone conclusion.

Two and one-half miles east of Marietta, near Fair Oaks, and less than forty minutes' ride from Atlanta on the cars of the Georgia Railway and Electric company, the association has leased a pretty tract of nineteen acres, and on this all the necessary improvements will be made for holding Cobb's fair.

The county commissioners have joined with the fair association, and will build a half-mile race track, which will be one of the fastest in the country. Already a representative is scouting among the west and east for a string of horses of national reputation, and the racing it is proposed to have will be the best and fastest five-state has seen.

The date of the fair has been agreed upon for October 27, 28, 29 and 30.

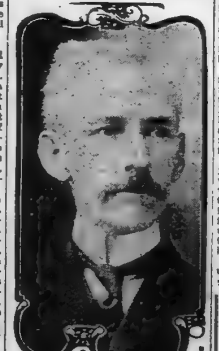

DR. C. A. WIKLE,
Former Atlantan, Now Leading Druggist of Marietta.

ONE OF MARIETTA'S LEADING CITIZENS



J. J. BLACK,
President the Black Builders and Supply Company; One of Marietta's Enterprising Citizens.

Ford
THE UNIVERSAL CAR

A thousand might be wrong—but not five hundred thousand. More than a half million buyers have picked the Ford because of its all 'round serviceability, its low first cost and its low cost of upkeep. The Ford has made good.

Five hundred dollars is the price of the Ford runabout; the touring car is five fifty; the town car seven fifty—f. o. b. Detroit, complete with equipment. Get catalog and particulars from Ford Motor Company, 380 Peachtree Street, Atlanta, or direct from Detroit Factory.



Top—Postoffice in Marietta.
Below—City's New Fire Truck.

Top—Marietta's New School Building.
Below—Pretty Home of R. H. Northcutt.

Street Scene in Marietta During Cotton Season.

Photos by Murray, Marietta.

Southern Homes and Bungalows

Send for my handsome book of Plans—PRICE.... 75c

This book contains photos, floor plans and descriptions of nearly 101 beautiful, practical and inexpensive bungalows and two-story houses, cost to build $1,350 and up. Complete blue-print plans, details and specifications (when ordered from this book) only $5 to $10. Have drawn plans for over 1,200 southern homes.

LEILA ROSS WILBURN, Architect,
Address Dept. G, 502 Peters Bldg.,
Atlanta, Ga.

REAL ESTATE THE SUNDAY CONSTITUTION'S SPECIAL PAGE DEVOTED TO REALTY AND BUILDING

FORD COMPANY READY TO BUILD

Representative of Contractors Here Making Arrangements—Other Concerns Following Lead of Ford.

Work on the Ford Motor company's southern assembling plant, at Ponce de Leon avenue and the belt line of the Southern railway, is expected to begin this week.

H. C. McElwree, representative of the Philadelphia contracting concern which was awarded the contract for the construction of the building, was in Atlanta last week conferring with Building Inspector Hayn in regard to certain details of the structure. Mr. McElwree stated that the permit would be applied for in a short time and that the construction of the building would start at once.

This enormous structure will contain about six acres of floor space and will cost about $360,000.

It is the plan of the Ford people to ship their cars here knocked down and set them up at the Atlanta plant for distribution all over the southern territory. By this plan the company finds that whereas when the cars are shipped set up a railroad car will contain about six automobiles, but when the automobiles are knocked down about twenty of them can be shipped in the same railroad car. This saving in freight charges will be a means of substantial economy.

The opening of the Ford assembling plant will bring to Atlanta several hundred high-salaried employees with their families.

Great Asset to City.

Such plants as these are considered a great asset to the city and it is believed that the pioneer work in the way of redistribution and branch manufacturing for the southern states that the Ford Motor company has begun is but the forerunner of many such moves on the part of other concerns.

The Carhart overall people, for instance, have already recognized the economy of such a plan and have been operating a plant on Pryor street for some months for the supply of its southern trade.

The Lynde Air Products company, which was induced to come to Atlanta with a branch plant largely through the efforts of the industrial and statistical bureau of the Atlanta Chamber of Commerce, is also ready to begin work on its plant which will be at Ponce de Leon place (Plant Ivy) both streets and the belt line of the Southern railway, only a short distance from the assembling plant of the Ford Motor company.

New Manufacturing District.

The business of the Lynde Air Products company is metal molding and it is understood that the company also templates doing considerable work with the Ford company.

The fact that the Lynde Air Products company and the Ford people are both building in the same neighborhood, a territory hitherto not invaded by manufacturing establishments, would seem to indicate the beginning of a new manufacturing section in Atlanta.

Realty and business men are both greatly pleased that such developments have seen fit to come to Atlanta with branch plants and already the location of these two plants on the belt line has caused considerable activity in real estate in that section.

NORMAL WAIST LINES DECREED FOR WOMEN

Skirts to Be Shorter and Fuller Next Fall, According to Style Makers.

Cleveland, Ohio, May 9.—Shorter and fuller skirts, normal waist line, accordian pleating, plaids and stripes—these are leading feaires of the fall styles for women's clothes, it was said today when the style report of the National Ladies' Skirt Manufacturers' association, in convention here, was adopted.

"The styles are far more becoming to all figures than for many seasons," says the report, which, in brief, follows:

"Suits: Jackets of finger-tip length and longer, set-in sleeves, sloping shoulder effects, a tendency toward normal waist-line with fullness at sides or back. Skirts will be plaited, and of long tunic design or plain, as what shorter.

"Coats: Three-quarter length will predominate, many cut shorter in front. The coat-cape will be a prominent feature. Separate capes will be desirable. The waistcoat effect will appear in capes.

"Materials in coats and suits will include mixtures of checks, sibelines, broadcloths and a variety of new plaid fabrics. Trimmings will be freely used.

"Dresses: The principal changes will be additional fullness in the skirt, which will be shorter and the extensive use of the long tunic either from a yoke or the waist line, which will tend to normal in tailored effects and be either low or long evening gowns; sleeves will be very long in street dresses and either very short or entirely absent in evening dress. Accordian pleating will feature dancing frocks. Plaids and plain printed fabrics will be used extensively.

The Fleet Sails.

(From The New York Sun.)

Down through the smother of the gray mist; through the dull-shot silver of morning.
We watched a proud ship steaming with a ribbon in her flanks.
And the men's red blood beat faster into their veins to see her there.
And we said: "She flies the flag that lifts for no man's scorning."

Wind shook the water into muscle, as a great hand shakes a slther,
And suddenly we saw the flag flame through the torn mist's lining.
And tears were in the women's eyes, but the men's eyes were shining,
And we said: "She sails for honor's sake, so God go with her!"

Out to the sky's gold and the blue sea, and the wide arms o' the morning.
We saw our proud ship steam away, with all her grim guns sleeping.
And the women's hearts were breaking slow, but the men's hearts were leaping;
And we said: "She's is the thing that lives for no man's scorning!"

Brookhaven Estates Has Come Into Its Own As One of Atlanta's Country Residence Places



Above is a view of Brookhaven Drive, one of the several beautiful drives of Brookhaven Estates, which country residence subdivision is handled by the Charles P. Glover Realty company. This is the west entrance from Peachtree road. The drive is now being paved. The view also shows the hills over which lies a part of the golf course of the Capital City Country club. The last nine holes of the course are now being put into first-class shape.

ATLANTA'S STRIDES FROM DAY TO DAY

While plans are not yet in definite enough shape for announcement of details, it became known on Saturday that another apartment house is being planned for West Peachtree street, and it is expected that before the end of the present month work will be far enough advanced to disclose all the particulars.

This seems to be somewhat of an apartment house year. Already there are three or four substantial apartments in course of construction on the north side.

Ford Permit Applied For.

Formal application was made on Saturday for the permit for the construction of the Ford Motor company's assembling plant, at Ponce de Leon avenue and the Southern railway belt line. The cost of this building will be $250,000, according to the figures of the permit.

Work of construction will start at once.

Mr. Fulford.

Charles W. Fulford has formed a connection with the L. P. Bottenfield agency in the capacity of a salesman.

Mr. Fulford is a graduate of Trinity college, in North Carolina, and has been in business in Atlanta for several years. He comes connected with the claims department of the Georgia Railway and Power company previous to entering the real estate business. He has many friends who wish him success.

PROPERTY TRANSFERS.

Warranty Deeds.

$778—J. L. Womack & Co., Inc., to Joseph May, lot 1232, side Maiden Lane, 112 feet south of Yale avenue, 47x200 feet. May 1.

$10,000—Mrs. Sarah E. Martin to Comranlee Trust and Banking company (by re-delivery). No. 112 West Peachtree street, 50x196 feet. May 1.

$6,000—College Park Land company to Mrs. Johnson, lot west side Maiden Lane in College Park at intersection of Fulton and Clayton counties, 240x777. May 4.

$4,101—Andrew and Brigitte Riley to Arthur J. Hood and Homer L. Reid, lot northeast corner Ashby street and Bellwood avenue, 118x231 feet. May 1.

$12,500—Florence A. Underwood to George P. Moore, No. 815 Peachtree street, lot. May 4.

$1,250—William Driskell to Daisy Thomas and Rodia A. Mitchell. No. 82 Doray street, 40x100 feet. May 4.

$7,000—George W. Sealy to A. C. McHan, No. 128 Piedmont avenue, 61x121 feet. May 1.

$2,100—William Fine to S. C. Orr, lot west side Ezzard street, 100 feet south of Gordon street, 40x223 feet. May 1.

$200 and other considerations—Neuland Estates corporation to W. C. Sullivan, lots 17 and 18, block B, of Neuland estates. April 24.

$10 and other considerations—Same to E. T. McGhee, lots 39, 41 and 42, block 31, Neuland estates. April 24.

$643 and other considerations—Same to J. Oliver McGhee, lots 1 and 2, block 7, and lots 3 and 6, block 35, of Westland estates. April 24.

$1,000—Mrs. Sadie P. Sergeirson to George P. Moore, No. 711 Peachtree street, lot. May 4.

$1,000—William Driskell to Daisy Thomas and Rodia A. Mitchell. No. 82 Doray street, 40x100 feet. May 4.

$7,000—George W. Sealy to A. C. McHan, No. 128 Piedmont avenue, 61x121 feet. May 1.

$2,100—William Fine to S. C. Orr, lot west side Ezzard street, 100 feet south of Gordon street, 40x223 feet. May 1.

$200 and other considerations—Neuland Estates corporation to W. C. Sullivan, lots 17 and 18, block B, of Neuland estates. April 24.

$10 and other considerations—Same to E. T. McGhee, lots 39, 41 and 42, block 31, Neuland estates. April 24.

$643 and other considerations—Same to J. Oliver McGhee, lots 1 and 2, block 7, and lots 3 and 6, block 35, of Westland estates. April 24.

$1,000—Mrs. Sadie P. Sergeirson to George P. Moore, No. 711 Peachtree street, lot. May 4.

$1,250—William Driskell to Daisy Thomas and Rodia A. Mitchell. No. 82 Doray street, 40x100 feet. May 4.

$1 and love and affection—Mrs. Lena H. Bridges to Miss Amelia C. Wilderhelm, lot on east side Miramar avenue, 300 feet north of Short avenue, 42x110 feet. May 1.

$10—Mrs. Lena H. Bridges to Dr. Jno. L. Grant, lot 24, block 1, Miramar, April 30, 1913.

$2,250—S. Scott to S. C. Orr, lot on west side Crumley street, 100 feet south of Ezzard street, 40x223 feet, being in land lot 157, 17th district, on Bolton road; also 2½ acres in land lot 157, 17th district, adjoining Moss property; also 4 acres in land lot 182, 17th district, on same road; also 10 acres at northeast corner land lot 182, 17th district. May 5.

Bond for Title.

$27,000—Frederick Winkwood to W. D. Newson, No. 864 Peachtree street, 46x141, with privilege of purchase of No. 866 Mills property, 215 feet north of Tenth street, 46x141. May 4.

$12,000—Mrs. Nora G. Webb to Mrs. Florence P. Ross, No. 21 Barnett street, 45x196. April 21.

$20,000—Mrs. Ellen B. Buck to Arthur S. Harris, lot on Peachtree road 200 feet from Sinall, Spalding A. 1212196. July 1, 1913.

$233,000—Mrs. Jessie McKee et al. to Realty Investments, lot at corner Decatur street and northwest side Pryor street, 86x 100 feet. 1913.

$9,000—Atlanta Banking and Savings company to Leonard E. Kamper, lot north side Blue Ridge avenue, 112 feet east of Linwood avenue, 50x196. May 4.

$8,500—H. S. Phillip to Walter S. James, lot south side Lawton avenue, 100 feet west of Culberson street, 50x185. April 29.

Loan Deeds.

$200—Mrs. M. J. C. West to Mortgage Security company, lot west side Kelly street, 1312 feet south of Glenn street, 125x185. May 4.

$150—Mrs. Belle Audra to L. A. Woods, lot on Fairview street, 24 feet south of right-of-way of Central railroad, 40x150. May 6.

$3,500—R. B. Hoehl to Prudential Insurance Company of America, lot northeast corner West Thirteenth street, 185 feet east of West Peachtree street, 45x125. May 6.

$2,400—W. T. Johnson to College Park Land company, lot on south line of land lot 161, 150 feet west of line of Maiden lane 240x2,586. May 4.

$2 and Love and Affection—N. Barnhart to Taylor M. Lawrence. No. 59 Berne avenue, 50x181. May 1.

$1—General Realty and Development corporation to Newton R. Heard, lot east side Elizabeth street, 127 feet north of Mary street, 85x186. May 4.

$5,000—Atlantic Life Insurance company to Mrs. Annie B. Armstrong, lot on east bank of Chattahoochee river, in land lot 235, Seventeenth district, 188.57 acres. May 7.

$5—Thomas H. Cox to S. S. Scott, 2¼ acres in land lot 157, Seventeenth district on Buckhead road; also 2½ acres in land lot 182, Seventeenth district, adjoining Moss property on Buckhead road; also 4 acres in land lot 182 on same road. Also 10 acres in northeast corner land lot 182, Seventeenth district. May 5.

$1—Henry H. Sheat to Lester L. Flowers, lot 12, block K on Lee street, 58x180. May 7.

$10—Jack S. Stewart to William Strickland. No. 82 Dorsy street, 40x100. May 7, 1906.

$417—Dr. Thomas Grant to Deming & Son. Nos. 15 and 17 Oakland avenue, 125x278. May 8.

$5—George A. Richards to Palmer J. Smith, 71.3 acres in land lots 24 and 25, Fourteenth district on Jonesboro road. May 1.

$5—W. T. Ashford to Willis E. Heard, Nos. 19 and 12 D'Albigny street, 81x92. May 5.

For Levy and Sale—I. G. Hass to T. M. Ward, lot on north side Decatur street, 21 feet east of Yonge street, 21x82. May 5.

$1—Mrs. Emma V. Robertson to William N. Smith, No. 450 Windsor street, 50x186. May 1.

Mortgages.

$475—Julia Blake to Georgia Savings Bank and Trust company, lot northwest corner Universlty avenue and Sims street, 89x100 feet. May 4.

$334—Newton M. Heard to Georgia Savings Bank and Trust company, lot Elizabeth street, 127 feet north of Mary street, 85x186. May 4.

$1,276—Mrs. Martha F. Hunter to Anne A. Boston, trustee, lot north side West Cain street, 28 feet east of Williams street, 31x 99 feet. April 26.

$1,375—James R. Hunter to same. Same property. April 2.

Trustee's Deed.

$125—Thomas H. Cox (bankrupt by trustee) to S. S. Scott, half interest in 2½ acres on west line of land lot 157, 17th district, on Buckhead road; also 2½ acres in land lot 157, 17th district, adjoining Moss property; also 4 acres in land lot 182, 17th district, on Buckhead and Bolton roads; also 10 acres at northeast corner land lot 182, 17th district. April 29.

Sheriff's Deed.

$2,000—T. M. Ward et al. (by sheriff) to Field Realty company. Lot southeast corner Ward Hall avenue and Boyd street, 50x 185 feet. April 7.

$106—Thomas M. Reed (by sheriff) to Jacob Burchman. No. 26 Greensferry avenue, Grant's tract. May 5.

$1,875—Dempsey J. May (by sheriff) to Mrs. Mrs. Helen Hall. Lot south side Greensferry avenue, 276 feet northeast of Ashby street, 103x236 feet. May 5.

$300—Guarantee Trust and Banking company (by sheriff) to Mrs. M. D. Barber, lot south side Forest street, 100 feet west of Groveland avenue, 50x150 feet. May 7.

$16,000—J. C. Dental, 126-128 Ponce de Leon avenue, two 3-story brick veneer residences. H. W. Nichols & Co., contractors.

$500—John Starr, Walton street, corner stand. Day labor.

$2,000—Mrs. M. B. Manning, Greenwich street, 6-room residence. Day labor.

Faith in Fulton Realty Makes Brookhaven Estates A Pioneer as Subdivision for Country Residences

For years the country residences of Atlanta have gradually been creeping further out Peachtree road and encroaching upon the tributary roads, such as Pace's Ferry.

The day of utilization of the far-out country residence subdivisions is now at hand.

Three country residences are now being built in Brookhaven Estates, and these are among the first to be built in the north side subdivisions beyond Peachtree creek.

Brookhaven Estates is the pioneer in these out residence subdivisions.

Charles P. Glover, president of the Charles P. Glover Realty company, is the parent of the idea of the development of such a subdivision, with a country club as a nucleus, or central attraction. He based his faith upon the venture that has never failed in any city, namely: that a lively real estate activity and a substantial country residence colony will inevitably spring up around a well located country club and golf course.

How Club Began.

It was in the early part of 1910 that the idea of the establishment of a magnificient country club at Brookhaven had its conception in the mind of Mr. Glover was requested by the owners of several tracts of land to devise a plan for the development and marketing of their property.

Mr. Glover inspected the property, and two things led him to the decision to try to organize a country club there. One was the fact that the north side of Fulton county was in need of such an institution. And the other was the aforesaid propensity of country clubs to make the adjacent territory desirable.

Mr. Glover then organized Brookhaven Estates and this company purchased the land for the development.

He laid his plans for a club and for widening drives for country residence sites before a number of people and succeeded first in interesting E. E. Eagan, W. R. C. Smith, S. C. Campbell and several other gentlemen connected with the M. & M. club.

This club, however, was not in a position to take over the property, but a number of its members were associated in forming the Brookhaven Country club as the nucleus of the future development of one of the finest country residence subdivisions in the vicinity of Atlanta.

John D. Little was elected president of this club. Under Mr. Little the physical development of the property was rapidly pushed.

Lacked Financial Backing.

The Brookhaven Country club, however, lacked the proper financial backing to tide it over until it could grow to such proportions as to become self-supporting.

As a consequence the Brookhaven club went into the hands of a receiver on July, 1912. Another club under the name of Brookhaven club rented the property. The organization, however, never became permanent.

The Capital City club, present lessee of the property, leased the club and grounds with option to buy, in June, 1913.

The magnificient development of the grounds was due largely to the work of Charles T. Boyer, engineer, and F. E. Kelly, who had charge of the golf course while in the course of construction. The club was financed by Brookhaven Estates. The members of that organization received their compensation through the enhancement in value of the building lots which they own overlooking the club grounds.

The history of Brookhaven Estates is one of struggle against adversities, but that it was worth while is now demonstrated by the sale that the lots are now bringing and the fact that lots are being sought as sites for subsequent country residences of leading citizens.

Above is one of the first three residences to be erected in Brookhaven Estates, all three now being in the course of construction. The house shown above is being built by Gude & Co. for a client. Below is the country residence of L. T. D. Quinby, now being built at the cost of $12,500, on Brookhaven Drive, East, in Brookhaven Estates. It occupies an advantageous position on a knoll overlooking Brookhaven lake.

BUILDING FIGURES WELL AHEAD OF 1913

Month of May Is Leading, and It Appears That Prospective Permits Will Preserve Lead.

To date the building figures, as shown in the office of the city building inspector, are about $180,000 ahead of the figures of last year and are increasing as the year advances.

The month of May is now $65.000 ahead of the May of 1913.

However, the month has some distance to make yet if it keeps up with the pace of May of last year, when the total permits amounted, in round numbers, to $700,000.

There is considerable hope, though, of this month equaling, if not outstripping, May of last year.

There are two or three big permits which it appears may be counted on for this month.

The permit of the Ford Motor company's assembling plant will amount to $300,000. The permit for the John J. Woodside storehouse on Edgewood avenue will amount to $150,000. The permit of the Lynde Air Products company's building will amount to $40,000. The permit of the John Deere Plow company's building, in the Walker and Nelson streets development, will amount to $100,000 or more.

This will bring the month's figures, provided all these permits are granted in May, to more than $600,000. The deficit will easily be made up by the permits for the odd jobs.

No British Dictation.

(From The Marine Journal.)

The Marine Journal was gratified last week to receive a letter from John C. Taylor, of Baltimore, in which he stated his pleasure and appreciation of the articles that have been appearing in this publication in behalf of regulating our domestic affairs without dictation from England. Mr. Taylor enclosed a letter from Colonel George W. P. Vernon to Mayor Preston, of Baltimore, which is too long for publication here, but which indicates that a vast majority of the citizens of that prominent southern port believe, with The Marine Journal, that the American people should be allowed to regulate their own domestic affairs in the matter of exemption of vessels engaged in the coastwise trade from the payment of tolls while passing through the Panama canal.

"Every schoolboy," says this communication, "knows that England in colonial days prohibitted us from manufactures and commercial enterprises; that, in our record of 137 years of independence, claimed and exercised a power on board American vessels and upon our citizens and impress them into her naval service, even to the waters of Chesapeake bay.

"We cannot pass, without toll, our vessels of the mercantile marine through the Panama canal, then we cannot pass our vessels of war except we accord the same right to England.

"England's pretentions, that a proper interpretation of the Panama canal is the right to dictate and regulate our domestic affairs, is the seduction of audum."

There is only one of many letters of the same tenor that we are receiving, and we recommend the above to the attention of those citizens who seem to do not seem to be alive to the danger involved in the assertion of the right ting the foreigners dictate our policy regard thereto.

Taxation Crisis in Bay State.

(From The Chicago Record-Herald.)

A Harvard economist and recognized authority on taxation told the Massachusetts state board of trade the other day that a crisis had resulted from the neglect and inaction of the legislators with regard to revenue reform. Assessors and tax collectors believe that in the last 12 months about $50,000,000 in intangible personal property, stocks and bonds—have been taken out of the state because of the unfair, unenforceable and antiquated tax laws, laws that would take away half of more than half of a citizen's income from such securities if they were properly listed. There are those who think the figure given a decided underestimate, for it happens that Connecticut, Rhode Island and New York have more modern and more reasonable tax laws, and removal of one's legal residence to one of those neighboring states is an easy, simple matter.

The more energetic and vigorous the assessors are in their effort to enforce the law and reach intangible property, the greater the loss that ensues to the state. Persons who will not or cannot evade the general property tax take their securities out of the state.

Many New Manufactories Are Attracted to Atlanta

With five or six manufacturing concerns having already come into the Atlanta field this year, and with the prospects of at least that many more coming in the near future, Atlanta appears to be facing a year of the most substantial growth in her industries that she has had.

The industrial and statistical bureau of the Atlanta chamber of commerce, which has been instrumental in landing several concerns for Atlanta this year, is now negotiating with at least three concerns which have practically decided to open manufacturing plants here.

Secretary W. M. Leahy, of the bureau, stated Saturday that he is not yet at liberty to disclose the names or the nature of these manufacturing concerns, but that he expects to be able to do so in the near future, at which time he hopes also to be able to report their decision to come to Atlanta and also the full details of the opening of their plants.

More in Prospect.

Secretary Leahy says that his bureau is also negotiating with six more concerns which are deeply interested in Atlanta, but have not yet made up their minds whether they will locate here or not.

Inasmuch as all these concerns which are influenced through the industrial and statistical bureau to come to Atlanta are so influenced by cold facts as to Atlanta's advantages over other southern cities, it behooves Atlanta to make the best showing possible, says Secretary Leahy states that the cooperation of the business men to manufacturers who are already located in Atlanta and know the city's advantages will be duly appreciated.

Besides the negotiations in progress through the industrial and statistical bureau, it is known that several real estate men are negotiating with two enormous manufacturing concerns, the landing of which for Atlanta will mean the investment of hundreds of thousands of dollars here and the influx of a large number of new and substantial citizens.

Bring Nore Money.

These realty men are not yet ready to reveal their clients, nor do they even know that they can land the concerns, but should they be able to do so it will mean that an entire new residence section in the vicinity of the sites of the plants will have to be developed and built for the employees.

It is the pay rolls of manufacturing and factory industries which require high-salaried workmen that put money in circulation, as has been pointed out times without number, and the work of the chamber of commerce bureaus and the realty men certainly should receive the aid of all good citizens.

Atlanta has the advantage over 600 manufacturing plants in and around the city, the large majority of them are small, but not without a very specific advantage for the city over a few large plants, as was commented upon by the president of the National Association of Real Estate Exchanges upon a recent visit to Atlanta.

"A large number of small plants," he said, "will boost for your city over a wider area than a few big citizens than a few big concerns. Cities all over the country are for this reason catering to more small industries."

AGENTS WANT RULE TO PRO-RATE TAXES AND INSURANCE

At the instance of O. D. Gorman, Jr., of the Smith & Ewing agency, and others, the Atlanta Real Estate board will consider at its next meeting the establishment of a rule prorating all taxes and insurance on property when sold.

This is considered nothing but just, and it is believed that buyers and sellers will also see it this way. As a matter of fact, the greatest difficulty experienced by the agents in this neighborhood is from a lack of understanding until after the trade is made. The agent, for instance, will take it for granted that a buyer understands that he assumes the taxes and insurance just as he might assume a loan, while the matter had not occurred to the purchaser at all until the demand for insurance and taxes is made upon him.

The establishment of a rule upon this point, believe many of the agents, would greatly facilitate matters.

OGLETHORPE BOARD READY TO SELECT BUILDING PLANS

Experts Now Busy With Topographical Surveys and Arrangements Preliminary to the Actual Selection of Plans for Structures.

$1,000,000 ON HAND WHEN COLLEGE OPENS

South Responds Liberally to Oglethorpe Cause—Establishment of Institution in Atlanta Is Great Boost to Realty.

With the prospects of at least $700,000 in sight by the time the board of directors next meets, in January, 1915, and easily $1,000,000 by the time the institution has opened, the directors of the Oglethorpe university are now ready to proceed with the selection of architects and building plans, and go ahead with the erection of the buildings for the university.

Already the preparatory details, such as the making of thorough topographical surveys, are under way

The importance of selecting, once and for all, satisfactory and architecturally beautiful as well as peculiarly adapted buildings for educational purposes, and the responsibility that, therefore, rests upon the board of directors of Oglethorpe university can hardly be underestimated. For this reason the directors, says Dr. Thornwell Jacobs, will proceed slowly and very carefully in deciding upon the plans for the buildings of the new university.

Liberal Contributions.

Dr Jacobs is elated over the success with which the entire south is responding to the cause of re-establishing old Oglethorpe university.

Dr Jacobs left Friday night for Baton Rouge. He has just returned from trips to various towns and cities, and the loyalty with which the citizens of these cities contributed to the Oglethorpe fund is most gratifying.

Here are some recent contributions:

Thomasville, Ga., more than $2,000. Sandford, Ala., $3,500; Greenville, S. C., $1,000. Sparta, Ga., $1,000; Palatka, Fla., $2,000; Water Valley, Miss., $1,200; Tampa, Fla. $2,000. Little Rock, Ark., $2,500

New pledges of contributions for Oglethorpe, says Dr. Jacobs, are coming in at a rate of about $10,000 per month

Moreover, the collections on subscriptions is found to be very satisfactory, indeed.

Dr. Jacobs reports that by the time the board of directors again meets he will have completed his work of obtaining 200 men as leaders, who will contribute $1,000 each to the fund.

$500,000 Already Given.

The total pledges and real estate given to date is $500,000.

The south is showing great interest and determination in refounding old Oglethorpe university and making of it a mate for Princeton and Vanderbilt," said Dr. Jacobs just prior to his departure Saturday, "and we are able to tell the people of the south further of our great purpose.

Oglethorpe will greatly influence Oglethorpe will land to Atlanta and the establishment of the educational prestige which the institution will undoubtedly give her, the location of Oglethorpe university in Atlanta has already drawn to the city a class of investment and the enhancement of the values of Atlanta's suburban real estate.

The building and opening of Oglethorpe university in the northern part of Fulton county, on the shores of Silver lake, would mean, without the aid of a single real estate man to promoter, the upbuilding of one of the most desirable residence districts in the vicinity of Atlanta, and the development of such a colony of people as anyone would desire to be associated with.

Real Estate Developments.

The progressive real estate men and boards of Atlanta are quick to see the extraordinary advantages that available lots in the vicinity of Oglethorpe university will afford.

Already there are two of the largest real estate developments in Fulton county being promoted in the neighborhood of the Oglethorpe university site, and of the ultimate success of these enterprises there is not the slightest doubt.

There is not a more beautiful nor more ideal country residence section near Atlanta, perhaps, than the rolling hills that form the cup of Silver lake. J. P. Allen & Son is the agency in charge for the promotion for the development of this territory, which is adjacent to the grounds of Oglethorpe university.

Edwin P. Ansley, also, has taken a large tract of undulating woodland on the site of Oglethorpe and the grounds of the Capital City Country club, and is now grading beautiful roads and running drives throughout, and will otherwise improve it.

All realty experts will agree that the vicinity of Oglethorpe university is to be the scene of a great deal of real estate activity in the coming several years, and many are laying the foundations for future fortunes by buying there now

DAY FOR THE MOTHERS APPROVED BY WILSON

Washington, May 9.—President Wilson today approved a joint resolution setting apart tomorrow as Mothers' day and issued a proclamation commanding that flags be displayed on public buildings in observance of the occasion. The people also are invited to display flags at their homes and other suitable places.

The Butterfly



The butterfly may be used for many decorations, but none prettier or more useful than a sofa cushion. Now that summer is coming, the porch furnishings are to be considered. This same motive may be applied to a table runner and table cover. The same rich coloring carried out in all.

There are so many different styles in the shapes of cushions used now, but the butterfly seems to lend itself to all. The butterfly carried out in these rich colors, either solid or in fancy stitches, is very handsome. The different colors should be outlined in black, unless the effect of blending is required.

FIGHT IS COMING ON COTTON MEASURE

House and Senate to Clash Over Regulation of Future Deals on Exchanges—Fuller Callaway's Views.

ADVANCE TO 60 PER BALE ON NEW YORK EXCHANGE

Washington, May 9.—(Special.)—Senator E. D. Smith, of South Carolina, called attention to the fact that cotton for delivery on the New York Cotton Exchange next April, after the government standards grades are adopted, has already gone up $2 a bale.

"It is of interest to the cotton producers to note that on the second of May the New York Cotton Exchange quoted April cotton for 1915 at 40 points or $2 per bale over the March quotations for the same year.

"According to a statement sent out some time ago the New York Cotton Exchange had agreed that on the first of April, 1915, it would adopt the government standards. Therefore, all contracts made for April 1 would be subject to the delivery of government standards, and this resulted in a premium over the old standard of $2 per bale."

By John Corrigan, Jr.

Washington, D. C., May 9.—(Special.) Within another week the house committee on agriculture is expected to report its cotton futures bill, as an amendment for the measure which has passed the senate.

It is conceded to be practically certain that the house will pass the measure. It has gone on record several times in the last two or three years as favoring the reform of the iniquitous practices on the New York Cotton Exchange, even to the extermination of the exchange, if it would not be reformed.

There will be conflict in the conference committee representing the two houses. The pride of authorship and the desire for credit in connection with this important legislation, which is expected to be of vast benefit to the cotton farmers, may be carried to such extremes as actually to jeopardize the legislation.

Here is the place and the time for friends of this legislation to get in their work and make their influence felt. Let congress know that minor differences must be compromised and effective legislation be adopted. Senator Hoke Smith and Representative Gordon Lee will both be on the conference committee in all probability.

Here is the only difference between the two bills:

The senate favors reforming the exchange through the federal power to regulate commerce, and make it effective through its control over the mails, telegraph and other means of communication.

The house committee on agriculture inclines towards a bill to employ the taxing power of the federal government to effect the reform, or to drive the exchanges out of business.

Both bills will provide for the adoption of the government standard grades—nine grades in all, applying to both long staple and upland cotton. Further contracts are to be settled on the basis of the actual value of the cotton in the spot market.

Provisions of House Bill.

From an investigation of the situation in the house committee on agriculture I am able to say that the house bill will embrace the following provisions:

First, a nominal tax on all future transactions in cotton; that is, cotton sold for future delivery on the New York or New Orleans exchanges. This tax may be 5 cents per 100 bales, about as low a tax as could be, and one which cannot be felt by the farmer.

Second, a prohibitive penalty on violations of the law and the regulations which all exchanges will be required to enforce. These penalties may amount to $1,000 or $5,000 for each separate contract entered into and possibly a jail sentence in addition.

It is expected that this will absolutely break up the grosser evils of exchange gambling, the kind where all the chances are against the unwary outsider and in favor of the exchange manipulator.

Future trading will still be permitted and manipulation to some extent may be practiced, but it is most difficult to draw the line in a law between legitimate speculation and wilful manipulation. Of course "corners" may still be punished under the anti-trust laws.

All the witnesses before the house committee on agriculture said they did not favor the abolition of the exchanges. Fuller E. Callaway, of La-Grange, and Lewis W. Parker, of Greenville, S. C., both of whom are large cotton spinners, took that position. A. R. Marsh, former president of the exchange and one of the shrewdest cotton men in America, said the exchange realized that the time had come when it must be regulated.

Representative Gordon Lee, who is a member of the house committee which is now considering the cotton futures bill, said:

"I doubt whether the senate bill would be effective and some question has been raised as to its constitutionality. Under the guise of regulating commerce the senate proposes to have the government prescribe the form of contract which must be used between two men on the New York Cotton Exchange, who are citizens of New York and under its jurisdiction, engaging in intrastate business.

"Fully 90 per cent of the legitimate orders filled on the exchange are received by wire. It will be difficult for the government to regulate the telegraph. Under a tax measure which can be framed so that no burden will fall on the cotton purchaser, contracts can be prescribed, and violations punished by imposing extreme penalties. Personally, I favor the latter course."

Fuller Callaway's Views.

Fuller E. Callaway in addressing the house committee recently made a number of interesting suggestions from his long experience both as a spinner and as a cotton merchant. He said:

"Now, first, I would have standard government grades; second, the abolishment of fixed differences; and my idea would be to let the department determine which eight towns, and change them every week if they wanted to. I have found that the government is pretty good on everything they go at; they are very impartial and pretty reliable, and everything, from a $10 gold piece down, with the government's stamp on it, I am willing to accept. I believe they are better than the private individual.

"Now, taking up my third proposition: Each contract or unit of 100 bales to call for an even-running delivery—that is, the entire 100 bales of one grade—the seller to have the privilege, however, of tendering odd or assorted grade deliveries within the range of the standard government grades, by paying a penalty of $1 per bale to compensate the buyer for handling mixed instead of even-running deliveries, but not more than one grade to appear on any one certificate of tendered cotton.

"Now, the fixed difference is one of the great troubles with the New York cotton exchange. Two or three times a year they decide what the differences shall be effective for the next three or four or five months ahead, while the actual differences fluctuate just as much as cotton does, and often times more so, and caused by things nobody can foresee. The weather has a great deal to do with it, because if they have a bad storm, right afterwards they have very low grades, and it will be cheaper if they have lots of bad weather, and if they have good weather they will have higher grades, and get better prices, and therefore it ought to be set from day to day and from week to week, as the actual movement and fluctuations take place between the grades.

Augusta and Savannah.

"I think that every spot market in the south that puts out printed quotations should put them out only on government grades. For instance, Augusta, Ga., sells a good middling. Savannah, Ga., sells middling middling. Savannah is usually about half a cent above Savannah, when it ought to be cheaper. When a buyer gets one standard grade he cannot get connection to effect the settlement for the exchanges out of town.

Both bills will provide for the adoption of the government standard grades—nine grades in all, applying to both long staple and upland cotton. Future contracts are to be settled on the basis of the actual value of the cotton in the spot market.

Provisions of House Bill.

From an investigation of the situation in the house committee on agriculture I am able to say that the house bill will embrace the following provisions:

First, a nominal tax on all future transactions in cotton; that is, cotton sold for future delivery on the New York or New Orleans exchanges. This tax may be 5 cents per 100 bales, about as low a tax as could be, and one which cannot be felt by the farmer.

Second, a prohibitive penalty on violations of the law and the regulations which all exchanges will be required to enforce. These penalties may amount to $1,000 or $5,000 for each separate contract entered into and possibly a jail sentence in addition.

It is expected that this will absolutely break up the grosser evils of exchange gambling, the kind where all the chances are against the unwary outsider and in favor of the exchange manipulator.

Future trading will still be permitted and manipulation to some extent may be practiced, but it is most difficult to draw the line in a law between legitimate speculation and wilful manipulation. Of course "corners" may still be punished under the anti-trust laws.

All the witnesses before the house committee on agriculture said they did not favor the abolition of the exchanges. Fuller E. Callaway, of La-Grange, and Lewis W. Parker, of Greenville, S. C., both of whom are large cotton spinners, took that position. A. R. Marsh, former president of the exchange and one of the shrewdest cotton men in America, said the exchange realized that the time had come when it must be regulated.

Representative Gordon Lee, who is a member of the house committee which is now considering the cotton futures bill, said:

"I doubt whether the senate bill would be effective and some question has been raised as to its constitutionality. Under the guise of regulating commerce the senate proposes to have the government prescribe the form of contract which must be used between two men on the New York Cotton Exchange, who are citizens of New York and under its jurisdiction, engaging in intrastate business.

"Fully 90 per cent of the legitimate orders filled on the exchange are received by wire. It will be difficult for the government to regulate the telegraph. Under a tax measure which can be framed so that no burden will fall on the cotton purchaser, contracts can be prescribed, and violations punished by imposing extreme penalties. Personally, I favor the latter course."

Fuller Callaway's Views.

Fuller E. Callaway in addressing the house committee recently made a number of interesting suggestions from his long experience both as a spinner and as a cotton merchant. He said:

"Now, first, I would have standard government grades; second, the abolishment of fixed differences; and my idea would be to let the department determine which eight towns, and change them every week if they wanted to. I have found that the government is pretty good on everything they go at; they are very impartial and pretty reliable, and everything, from a $10 gold piece down, with the government's stamp on it, I am willing to accept. I believe they are better than the private individual.

"Now, taking up my third proposition: Each contract or unit of 100 bales to call for an even-running delivery—that is, the entire 100 bales of one grade—the seller to have the privilege, however, of tendering odd or assorted grade deliveries within the range of the standard government grades, by paying a penalty of $1 per bale to compensate the buyer for handling mixed instead of even-running deliveries, but not more than one grade to appear on any one certificate of tendered cotton.

"Now, the fixed difference is one of the great troubles with the New York cotton exchange. Two or three times a year they decide what the differences shall be effective for the next three or four or five months ahead, while the actual differences fluctuate just as much as cotton does, and often times more so, and caused by things nobody can foresee. The weather has a great deal to do with it, because if they have a bad storm, right afterwards they have very low grades, and it will be cheaper if they have lots of bad weather, and if they have good weather they will have higher grades, and get better prices, and therefore it ought to be set from day to day and from week to week, as the actual movement and fluctuations take place between the grades.

Augusta and Savannah.

"I think that every spot market in the south that puts out printed quotations should put them out only on government grades. For instance, Augusta, Ga., sells a good middling. Savannah, Ga., sells middling middling. Savannah is usually about half a cent above Savannah, when it ought to be cheaper. When a buyer gets one standard grade he cannot get connection to effect the settlement for the exchanges out of town.

Both bills will provide for the adoption of the government standard grades—nine grades in all, applying to both long staple and upland cotton. Future contracts are to be settled on the basis of the actual value of the cotton in the spot market.

Provisions of House Bill.

From an investigation of the situation in the house committee on agriculture I am able to say that the house bill will embrace the following provisions:

First, a nominal tax on all future transactions in cotton; that is, cotton sold for future delivery on the New York or New Orleans exchanges. This tax may be 5 cents per 100 bales, about as low a tax as could be, and one which cannot be felt by the farmer.

Second, a prohibitive penalty on violations of the law and the regulations which all exchanges will be required to enforce. These penalties may amount to $1,000 or $5,000 for each separate contract entered into and possibly a jail sentence in addition.

It is expected that this will absolutely break up the grosser evils of exchange gambling, the kind where all the chances are against the unwary outsider and in favor of the exchange manipulator.

Future trading will still be permitted and manipulation to some extent may be practiced, but it is most difficult to draw the line in a law between legitimate speculation and wilful manipulation. Of course "corners" may still be punished under the anti-trust laws.

All the witnesses before the house committee on agriculture said they did not favor the abolition of the exchanges. Fuller E. Callaway, of La-Grange, and Lewis W. Parker, of Greenville, S. C., both of whom are large cotton spinners, took that position. A. R. Marsh, former president of the exchange and one of the shrewdest cotton men in America, said the exchange realized that the time had come when it must be regulated.

Representative Gordon Lee, who is a member of the house committee which is now considering the cotton futures bill, said:

"I doubt whether the senate bill would be effective and some question has been raised as to its constitutionality. Under the guise of regulating commerce the senate proposes to have the government prescribe the form of contract which must be used between two men on the New York Cotton Exchange, who are citizens of New York and under its jurisdiction, engaging in intrastate business.

"Fully 90 per cent of the legitimate orders filled on the exchange are received by wire. It will be difficult for the government to regulate the telegraph. Under a tax measure which can be framed so that no burden will fall on the cotton purchaser, contracts can be prescribed, and violations punished by imposing extreme penalties. Personally, I favor the latter course."

Fuller Callaway's Views.

Fuller E. Callaway in addressing the house committee recently made a member of interesting suggestions from his long experience both as a spinner and as a cotton merchant. He said:

"Now, first, I would have standard government grades; second, the abolishment of fixed differences; and my idea would be to let the department determine which eight towns, and change them every week if they wanted to. I have found that the government is pretty good on everything they go at; they are very impartial and pretty reliable, and everything, from a $10 gold piece down, with the government's stamp on it, I am willing to accept. I believe they are better than the private individual.

"Now, taking up my third proposition: Each contract or unit of 100 bales to call for an even-running delivery—that is, the entire 100 bales of one grade—the seller to have the privilege, however, of tendering odd or assorted grade deliveries within the range of the standard government grades, by paying a penalty of $1 per bale to compensate the buyer for handling mixed instead of even-running deliveries, but not more than one grade to appear on any one certificate of tendered cotton.

"Now, the fixed difference is one of the great troubles with the New York cotton exchange. Two or three times a year they decide what the differences shall be effective for the next three or four or five months ahead, while the actual differences fluctuate just as much as cotton does, and often times more so, and caused by things nobody can foresee. The weather has a great deal to do with it, because if they have a bad storm, right afterwards they have very low grades, and it will be cheaper if they have lots of bad weather, and if they have good weather they will have higher grades, and get better prices, and therefore it ought to be set from day to day and from week to week, as the actual movement and fluctuations take place between the grades.

Augusta and Savannah.

"I think that every spot market in the south that puts out printed quotations should put them out only on government grades. For instance, Augusta, Ga., sells a good middling. Savannah, Ga., sells middling middling. Savannah is usually about half a cent above Savannah, when it ought to be cheaper. When a buyer gets one standard grade he cannot get connection to effect the settlement for the exchanges out of town.

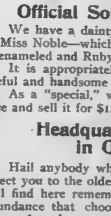

WELCOME!

Mystic Shrine Pilgrims Es Salamu—Aleikum

Here Is a Sensible Suggestion for Nobles from Afar, and for Those from Yaarab Temple.

It is customary at Shrine Conventions for those attending to exchange remembrances.

Official Souvenir Bar Pin $1.00

We have a dainty Shrine Pin—suitable for Mr., Mrs. or Miss Noble—which is made of Sterling silver, exquisitely enameled and Ruby set.

It is appropriately marked, and makes an unusually useful and handsome souvenir.

As a "special," we pack it in an attractive silk-lined case and sell it for $1.00.

Headquarters for Souvenirs in Gold and Silver

Hail anybody who has on a red fez and ask them to direct you to the oldest and best jewelers in Atlanta. You will find here remembrances, souvenirs and gifts in such abundance that choosing becomes entirely a matter of personal preference.

Ask for copies of our souvenir diamond booklet and catalogue.

For over 27 years our name has been a synonym for Quality.

Recipients will doubly appreciate your gift if it comes from us, for they will know you wanted them to have the best.

MAIER & BERKELE, Inc.
Gold and Silversmiths
Established 1887 31 Whitehall Street Atlanta, Ga.

ARMS BEING YIELDED IN THE STRIKE ZONE

Colorado Operators and Miners Turning Over Weapons to the United States.

Trinidad, Colo., May 9.—Some two hundred arms of all classes had been surrendered to the United States army officers here today as the direct result of the proclamation issued yesterday by Colonel James Lockett, commanding. The proclamation called on all persons, without reservation, to surrendered all firearms.

Of this number strikers had turned in about twenty per cent. The remainder were weapons belonging to citizens and peace officers.

Coroner Bips delivered many guns which he had been holding as evidence, and he did not the United States commissioner and the police department.

Strikers in the Trinidad district, which includes the big tent colony at San Rafael Heights, today surrendered all their arms to the army officers.

The military officers said they were well satisfied at the manner in which Colonel Lockett's proclamation of disarmament was obeyed. They declared the governors of both the strikers, mine operators and citizens one more chance to surrender their arms voluntarily. The depositaries will be kept open tomorrow for that purpose.

All told 425 arms were received by the officers here today. To this number the dealers added 300 and ammunition contributed largely and citizens turned over many guns and quantities of small caliber arms. Few weapons that were delivered were considered truly serviceable were received.

The union newspaper published the charge that the Colorado Fuel and Iron company had hidden its machine guns and a large quantity of arms and ammunition. Officials of the company were reprimanded for publishing reports that military officers considered of doubtful standing were to-night insisting that the machine gun, said to be in possession of the county officers at the county jail, be confiscated by the federal troops.

No official report was made to Colonel Lockett that the number of guns taken from mine property. This was the statement the strikers were asking everywhere. They insisted that at least 500 guns were in the possession of the mine owners and declared that the discovery of any less number would be a breach of faith on the part of the operators.

Plans for the re-establishment of the Ludlow colony were discussed today, but they were kept secret from the union officials with the army officers. The strikers complained publicly that they had a legal right to live at Ludlow.

WIVES SEE HUSBANDS CRUSHED TO DEATH

Thacker, W. Va., May 9.—Richard Ratcliffe, aged 45, and his son, James, aged 24, were instantly killed early this morning near here when the two men were right between passing trains on a double track and run down. The wives of the two men stood by horrified and saw their husbands ground to death beneath the wheels.

PRICE OF LOBSTER DROPS 50 PER CENT

Boston, Mass., May 9.—Lobster dropped nearly 50 per cent today with the arrival of nearly 150,000 pounds from Maine and Nova Scotia. The shipments received during the last two days were the largest ever known at this port. Yesterday's price of 35 cents went to 18 cents today.

THIRD PART OF DRAMA BEGINS AT ATLANTA

The thousands who have witnessed Parts 1 and 2 of the Photo-Drama of Creation are waiting with earnest expectancy for Part 3. It will be presented today and during this week, daily 3 and 8 p. m., at the same place, the Atlanta theater. Seats free, no collection. Free reserved seats on application.

LUTHER MANN URGED TO RUN FOR HOUSE

Friends of Luther M. Mann, of Hapeville, are urging him to enter the race for representative from Fulton county in the general assembly, and it is not improbable that he may run.

"You may say for me," said Mr. Mann to a Constitution reporter, "that I have been urged to run and am seriously considering the matter. I and many others believe that it is time that a representative should be elected from this part of the county."

Mr. Mann is connected with the Southern Bell Telephone and Telegraph company. He has been making his home in Hapeville for the last seven years.

Stone Again Candidate.

Jefferson City, Mo., May 9.—Senator William J. Stone, of Missouri, today filed declaration of candidacy for the democratic nomination for United State senator to succeed himself.

Against Equal Suffrage.

Asbury Park, N. J., May 9.—A resolution to recommend the consideration of the suffrage movement to the New Jersey club women was lost today by a vote of 64 to 51 at the convention of the State Federation of Women's Clubs

SHELLFISH MEN ASK FOR GOVERNMENT AID

Atlantic City, N. J., May 9.—The president of the National Association of Shell Fish commissioners, which closed its convention here today, was authorized to appoint a member from each state represented, as a commission to solicit federal and state aid in the protection of the fish industry.

At the sessions yesterday the speakers declared that unless the use of nets and the pollution of streams were restricted by the government, the run of fish in the rivers of the country would soon be exhausted.

That is, after a bale of cotton has been certificated for one year, if it is not good enough for anybody to take up and use, they throw it out. They would one of the 'chalk marbles.' When the outside wears off and shows the chalk, the boys won't let you put it in any more; they won't let you put it up against their 'white alley.'

"Cotton has character just like a man has. A man don't prove character just because there are two men 60 years old with blue eyes and dark hair; they don't have the same character. I have seen a good many bales to the description and I have seen some of the greatest rascals I ever saw who would answer that description. All cotton of the same grade is not the same cotton; it may be good cotton, there may be good white staple, but to a trust it is 'degenerate,' and everyone shipping that cotton to the cotton exchange knows it is not the best cotton that he would not ship it to the cotton exchange and sell it, but he has a few there which few mills can use, and many do not want to take it. After it once stays there a year, nobody wants to take it, and then let it be retendered again. They don't want the 'year or two' cotton, and they throw it out if it is not a good bale of cotton."

FRENCH RESIDENTS WON'T BE EXPELLED

Berlin, May 9.—The German government today issued a denial of reports that it intended formally to expel all French residents from Alsace-Lorraine. The government declares it has not adopted any policy of general expulsion, but intimates that the permits of undesirable citizens will not be renewed upon their expiration. This, however, it declares applies only to French citizens, who frequently have been refused renewal of their permits in previous years.

Utterances of the government press indicate that the government means to resort to expulsion more freely than it has done, if the anti-German agitation of the Paris press continues, but that it is using expulsion merely as a corrective measure against French propaganda in the two provinces.

ARMS FOR ULSTERMEN ARE TAKEN AT DUBLIN

Dublin, May 9.—The customs authorities today seized twenty cases of arms on the steamer Lord Charlemont from Baltimore. They were consigned to an English firm at Wolverhampton for delivery at Dublin.

Omaha's 1913 manufacturing output was valued at $133,285,671.

ROLL FILMS DEVELOPED FREE



All prints on Prize-winning Cyko Paper. Work by professionals in the largest laboratory in the South.

Note the soft gray tones and the finish of our prints—work that endorses the quality of your films. Write for finishing prices, postage-paid mailing envelopes (one set) in a wonderfully This Kodak Finisher, Book of Views (one set) is a wonderfully complete, beautifully finished machine; sent express C. O. D. subject to inspection. Price $1.70 including roll film. Complete camera price list on request. $2.00 to $92.00. Post Assen films to fit any camera.

E. H. CONE, (Inc.) 2 Stores, ATLANTA, GA.

Now Is the Time to Enter

The $25,270 Free Gift Campaign of The Atlanta Constitution

YOU CAN WIN AN AUTOMOBILE

Thirteen Motor Cars Given Away

Every Energetic Entry Will Be Given a Prize

50,000 EXTRA VOTE OFFER

Six Dollars worth of New Subscriptions will entitle the candidate to 50,000 votes additional. This is also additional to the 5,000 votes allowed each nominee. :: :: :: :: :: :: :: ::

It Costs **Nothing to enter---nominate yourself, relative or friend and win a fine motor car. You can win if you will only make the proper effort.** ***No one has a better chance than you.***

This contest is open to everybody. Any gentleman in the state of Georgia or contiguous territory desiring to enter can do so through the name of his wife, mother, sister, cousin, lady friend, etc. The statement made repeatedly by The Constitution that this contest is open to every woman in its territory does not mean that both men and boys cannot participate in the contest through some lady relative or friend. With this proviso everybody is invited to enter this campaign.

Nomination Blank
in $25,270 Circulation Campaign

Date.....1914.

The Constitution—Gentlemen:
I nominate.....
(State whether Mrs. or Miss.)
City .....
Street No..... State.....
.....as a candidate in The Constitution Circulation Campaign.
Sign.....
Address.....

This nomination blank will count 5,000 votes if sent to the Campaign Department of The Constitution. Only the first nomination blank received will count for votes. The Constitution reserves the right to reject any nomination. The name of the person making the nomination will not be divulged.

50,000 EXTRA VOTES
IN THE CONSTITUTION'S $25,270 FREE GIFT CAMPAIGN

Thirteen Automobiles ***Nine Self-Player Pianos***

CASH COMMISSION ***TO ENERGETIC WORKERS WHO FAIL TO WIN ONE OF THE ABOVE PRIZES***

The return of the coupon printed below accompanied by Six Dollars worth of new subscriptions, between the dates of May 9th and May 16th, will entitle the candidate returning it to 50,000 extra votes. These votes are additional to the regular schedule of votes printed below. Only one ballot for 50,000 will be credited to each candidate.

This Coupon, accompanied by Six Dollars worth of New Subscriptions, entitles

M.....
(Candidate's Name)
.....
(Address)

to 50,000 votes additional to the regular schedule of votes. (This offer expires at Midnight, Saturday, May 16th.)

SUMMARY OF PRIZES

		Each	
2	Seven-passenger Oakland Touring Cars	$2,525	$5,050
2	Five-passenger Velie Touring Cars	1,560	3,120
9	Five-passenger Overland Touring Cars	1,150	10,350
9	Ludden & Bates Self-Player Pianos	750	6,750
All f. o. b. Atlanta.		Total	$25,270

All those who do not win one of the above named valuable prizes will be paid a cash prize at the rate of $10 for every $100 of new subscriptions turned in during the campaign. There will be no bank or failure to those who turn in $100 or more in new subscriptions.

If you have not begun an active campaign now is your time. The 50,000 extra votes will place you on an equal footing with any of your competitors. This is your opportunity to gain something of great value without cost to yourself.

SCHEDULE OF VOTES

Daily and Sunday delivered by carrier in city of Atlanta and outside town, cash in advance.

		Votes New	Votes Old
2 months	$ 1.65	3,000	1,000
6 months	3.60	7,500	2,500
12 months	6.00	25,000	13,500
24 months	12.00	70,000	35,000

Daily only delivered by carrier in city of Atlanta and outside towns, cash in advance.

		New	Old
2 months	$ 1.35	2,500	1,000
6 months	2.80	7,000	2,500
12 months	5.00	20,000	10,000
24 months	10.00	60,000	35,000

Sunday only subscription not accepted for carrier delivery. Neither will a daily and Sunday subscription be accepted for carrier delivery when both are not to be delivered to same address.

Daily and Sunday subscriptions by mail, cash in advance:

		New	Old
2 months	$ 1.75	4,000	2,100
6 months	3.75	10,000	5,000
12 months	6.50	25,000	12,500
24 months	13.00	70,000	35,000

Daily only by mail:

		New	Old
2 months	$ 1.35	2,100	1,000
6 months	2.35	6,000	3,000
12 months	4.50	15,000	7,500
24 months	8.00	30,000	15,000

Sunday only by mail:

		New	Old
6 months	$ 1.25	2,000	1,000
12 months	2.50	5,000	2,500
24 months	4.00	14,000	7,000

No subscription will be taken in this contest for a longer period than two years.

ADDRESS ALL COMMUNICATIONS REGARDING THIS OFFER TO

THE ATLANTA CONSTITUTION, Contest Dept., Atlanta, Ga.

In the Social Whirl

By Irma Dooly

SOCIETY did not take the rest cure this week, as the more energetic people might have supposed, but just "freshened" the tulle draperies and net ruffles; cleaned those gloves and slippers that could be cleaned and went on with the series of bright entertainments which the social calendar indicated.

Of these one of the brightest was the dinner and dance following, given by Mr. H. M. Atkinson, at the Druid Hills Golf club. The honor guests were the New York capitalists here inspecting the Georgia water power companies, and there were forty-odd in the party. They dined with Mr. Atkinson at 8 o'clock, the table in the ballroom being radiantly pretty with decorations of pink roses and lilies. After dinner a number of ladies joined the party and dancing was enjoyed.

The new club has become a center of popular social interest, and there are golf games each day in which many ladies are participants, their games ending with tea parties on the terrace. Many of the more athletically inclined walk to the clubhouse over the links. The social season this summer, it is predicted, will be one of out-of-door sports.

*****

PLAN OF COUNTRY CLUBS.

The number of clubs will lead to that, and there are many Atlanta people who will not only stay at home this summer, but who are planning to make a gay season of it. The several clubs which are adapted to al fresco entertaining will furnish the place for many happy meetings. The Capital City Country club will soon inaugurate the weekly dinner-dances there, and the cuisine will be established to furnish the tempting meals which were a pleasure to all clubs members last year.

Golf will continue to be a favorite pastime, and the hour of 5 o'clock will find assembled there many happy tea parties. The lake gave many the opportunity to learn to swim, and was the scene of frolicsome gatherings last year.

*****

RECEPTION AT DRIVING CLUB.

The annual reception at the Piedmont Driving club will take place May 19 and, as usual, will be a brilliant affair. The reception will follow the annual election; there will be an orchestra, concert and a supper served, and afterward dancing will be enjoyed. If the weather permits, the refreshments will be served on the terrace, where the general assembly will meet and the affair, one al fresco, will be most picturesque.

There will be a number of visitors here, and the occasion marks the opening of a gay summer season.

The Saturday night table d'hote dinners will continue, also the Wednesday afternoon tea dances, and there will be music every afternoon from 5 until 7 o'clock.

It is probable that the roof garden at the Capital City will be opened again during the summer months, as that no matter what section of the city the stay-at-home citizen may be in, he will have a place for recreation.

*****

MRS. BAXTER TO REPRESENT TENNESSEE.

Mrs. George Baxter, of Knoxville, Tenn., who was one of the charming women who visited Atlanta with the Knoxville party last week, has been appointed by the governor of Tennessee to represent that state at the National Star-Spangled Banner celebration which takes place in Baltimore in September. Mrs. Baxter was elected regent of the Tennessee Daughters of the American Revolution at their recent meeting in Washington. She is president of the Knoxville Pan-American station, and of the St. John's Orphanage board.

She is a stately, beautiful woman, who is a brilliant figure socially wherever she is, whether in her native state, in the east, or in Paris, where she frequently visits her daughter, Mrs. Ferin, who is a popular member of the American colony there.

*****

RED BOARDMAN'S WORK.

Mrs. Albert Thornton, of Atlanta, has just returned from a visit to Miss Mabel Boardman, of Washington, D. C. Miss Boardman is president of the National Red Cross society, and a woman who has brought to the society work a far-reaching influence. Mrs. Thornton mentions among features of the Red Cross work inaugurated by Miss Boardman, that of a plan of irrigation in China, in those sections which, with their continual floods, and the famine and sickness following, produce conditions which have hardly faced the treasury of the International Red Cross work.

Through the influence of Miss Boardman, three American engineers have been sent to China; have surveyed the districts subject to floods and planned a system of irrigation which will in time prove a great factor in the prosperity of those sections.

So large were the number of applications made recently to Miss Boardman by women desiring to go as nurses to Mexico, she went before the assembly of the U. S. R. C. Washington in national convention, and asked them to take the message to their respective states that she had already registered and ready to send, three thousand trained nurses, in case there should be need for them in the war district. It was also stated that by act of congress only the nurses sent by the Red Cross society, which is recognized by the government as an authorizing agency, could be permitted to do hospital work in the army reservations.

*****

AN INCIDENT OF TAG DAY.

A group of the prettiest women stationed at the Union station Tag day, divided themselves in such way that no traveler could escape, whether man, or woman, young or old. One of the prettiest in the group confronted a gallant veteran who was passing through on his way to the reunion at Jacksonville.

"Buy a tag" she asked of the veteran, in sweetest note. He consented, asked the price and willingly handed her the "change" in one of his pockets.

"You better pin it on," she advised, "otherwise you will be asked to buy one on every corner." He did as advised, but afterward confided to a friend that he took it off when he got away from her, because he hoped to have other pretty girls approach him in the same way. Would there had been more such veterans Tag day!

*****

CHARMING VISITORS.

Mr. and Mrs. Louis Farley, of Montgomery, Ala., and their lovely daughter, Miss Jettalleen Farley, who have been in Atlanta during the bankers' convention, have been the recipients of many attentions. Mrs. Farley was the beautiful Jette Means, of Montgomery, Ala. She is a sister of Mrs. Robert Ligon. Both were the daughters of Dr. T. J. Means, of that city, and their distinguished grandfather was the late Alexander Means, who was the first chancellor of Emory college.

Mrs. Farley has frequently visited Atlanta as the guest of her cousin, Mrs. Hoke Smith. During her visit here she was entertained by Mrs. Gilbert Guerry, of New York; Miss Bliss and Miss Chisholm. They leave Tuesday and will be at the Georgian Terrace hotel.

Governor and Mrs. Walter Andrews, Governor and Mrs. Slaton, and Mr. John Temple Graves will be among those to entertain for the Hearst party.

Aside from her beauty and charm, Mrs. Hearst is a woman of most interesting personality, and one of the business women of Atlanta. She directs the policy of Harper's Bazaar, which is her own property, and takes an active interest in other publications. She gives her attention to these interests, and reads carefully the papers and magazines which cover the public questions in which her husband is particularly interested.

She knows the work of women, and during her visit to Georgia last year she expressed a sympathetic interest in the work of the women in this section. She contributed an interview to the Woman's Edition of The Constitution, published shortly after her visit here.

Mrs. Elbert Guerry, who accompanies Mrs. Hearst, is one of the most popular hostesses in New York city, entertaining brilliantly in her palatial Fifth avenue home. Her entertainments reflect her love of art, not only in the beauty of the home, but in the artistic people who contribute to her after-dinner gatherings. She was among the first of the New York hostesses to patronize the art revivals in the newer dances, and to have exhibitions of it in her salon by those clothed in the art. The Metropolitan opera artists frequently sing at her musicales, while the pictures and curios in her home bespeak her taste in this direction.

*****

MRS. SLATON'S GARDEN PARTY.

Characteristic of her public spiritedness and hospitality is the event of the garden party which Mrs. Clark M. Slaton gives Wednesday afternoon. In compliment to the Visiting Shriners and the ladies of their party.

The entertainment will be at the home of Governor and Mrs. Slaton on Peachtree road, and the landscape gardens, the tented lawn in front of the house, and the forested park, part of the estate, will furnish ample space for the al fresco entertainment of the guests. Mrs. Slaton will be assisted in receiving by the members of the ladies' reception committee appointed to act during the convention, and also by a number of her friends. Atlanta and all Georgia feel a just pride in the "first lady" who so beautifully and brilliantly represents her state on every occasion. Representing as she does the best families of Georgia—families which have contributed to state history and activity, soldiers, scholars and statesmen—she knows and loves the people of Georgia, and it is with pride she declares that officially she can represent her state on any occasion.

Mrs. Slaton will return to the executive mansion in June, there to remain during the meeting of the legislature, and will entertain in the charming manner which characterized her gatherings there last summer, and in the fall and winter.

Mrs. Slaton will have receiving with her Wednesday afternoon her mother, Mrs. W. D. Grant, and her sister, Miss Sloan. Her costume is a French creation in white taffeta silk showing a design in Dresden flowers. Her picture hat is trimmed in Dresden blue plumes.

*****

BEWARE OF TOO MANY ORGANIZATIONS.

Now that the activity of many women's organizations will cease during the summer months and certain women who through their fidelity to public cause are overworked, it would be a good idea if many of them would take this opportunity to think well over the public work they do out of their homes and see whether or not they can economize their effort.

It might be well, for instance, for women to take the time to read carefully the constitution and by-laws of the bodies they belong to, to note carefully the purposes thereof and see whether they are not in the organization duplicating the work of another and paying dues to two organizations making for the same good purpose.

In the case of a certain organization brought to my attention the women members are assessed as high as ten or twelve dollars a year for the loan of certain books, which they could read free whenever they chose in the Carnegie library of Atlanta, and that there are certain ways of direction in the matter of the reading that would not require the large membership dues paid.

In another case I know of an organization which, though organized for one specific purpose, has taken on the work of other organizations to the extent that the direct purpose of the organization is almost lost in the shuffle.

Again, women should consider well before they accept an office, for it is not unusual for woman holding high social rank in many societies to find it full none of the duties of the office and not able to be active members.

Organization is one of the factors of civilization, but organization may become very near being disorganization when dissension and bickering from one meeting to another, getting excited over actions neglecting their home affairs and then not rendering any real service to any of the bodies to which they so willingly attach themselves.

If I were asked to tell what I thought one of the contributing influences to the unrest of mankind is today I would unhesitatingly say there are not enough people looking after the business of "living."

"To brush up housekeeping" is the ambition of many a young housewife, but how to accomplish it depends upon what she can accomplish by being interested in her own house. With one baby to care for she cannot train, she expects to solve the problem of living by going to meetings in which she is not interested, moving picture shows which have no request to make conducive to high ideals and worrying about clothes the rest of the time.

Modern invention has lessened the drudgery of modern housekeeping, has emancipated woman in a sense and every woman is expected to render some service in the good public work women can do, but there is no use in women forgetting, especially the very young ones, that first and foremost they must make for the home pay as. If is time for the scales to balance, for women to take stock of the duties within the home and without and so economize their time that no obligation need suffer, whether it is within or without the home.



Photo by Hirshburg & Phillips.

MISS RUBY LAWTON,

Attractive member of younger set.

SOCIAL ITEMS

The East Point Book club met with Miss Leith Shannon Friday evening.

***

Mr. P. M. Speer, who has been ill at his home in East Point for several weeks, is improving.

***

Mr. Joseph Suttles, one of East Point's pioneer citizens, is quite ill.

***

Rev. C. H. Hitt will go to Nashville, Tenn., Tuesday to attend the Southern Bible convention.

***

Mrs. C. D. Canter and young daughter, Elizabeth, are visiting in Jackson, Georgia.

***

Mr. T. R. Brooks, of East Point, has returned from an extended trip through Texas.

***

Judge and Mrs. W. H. Beck, of Griffin, were the guests of Mr. and Mrs. Howell Cloud for Shrine week.

***

Miss Carwee Davis, who has been visiting Misses Floy and Lucile Shannon, in East Point, has returned to Warrenton.

Mary Craft Ward
Teacher of Piano
Pupil of Godowsky
Three Years Berlin and Vienna
Studios: 129 Peachtree St. and Washington Seminary
CHICKERING PIANO USED

EDUCATIONAL

SCHOOL OF EXPRESSION
Elocution, Literature, Physical Culture, Dramatic Art
Summer terms held in Boston, Chautauqua, Asheville, University of Virginia, Chicago, Berkeley, Cal. Send for home study circulars.
S. S. Curry, Ph.D., Litt.D., Pres., Copley Sq., Boston, Mass.

PACE COURSES
Accountancy and Business Administration.
Extension Instruction by Mail
Write for our offer of a month's trial instruction at $6—actual cost
"Accountancy Opportunities." 36 pp., a complete and authentic document, giving details of practice, rates of pay, etc., sent free. If desiring change of position, ask also for Placement Folder.
PACE & PACE
Pace Standardized Courses in Accountancy and Business Administration
30 Church St., New York

Welcome Visiting Shriners!

Kamper's Offers

You a complete vegetable market, a complete meat market, and a complete grocery store and bakery---all under one roof. VISIT OUR STORE.

Finest Country **Hams** From **Brooks County**

A few for sale, only

Tuesday Wednesday Thursday

25c LB.

These were secured through the courtesy of the Brooks County Industrial Farm.

A Word--

TO our customers, prospective customers and friends:

Look over your pantry shelves at once. Don't delay this. See what you need, what you want, and order it *Monday—early.*

We make this suggestion for *your own convenience.* We believe you will appreciate it.

Our preparations for taking care of your wants are extensive. BUT—

We expect to be taxed to the utmost limit all this week.

Just think of it! Atlanta will have to prepare, cook and serve 100,000 extra meals each day!

Take no chances. Get your supplies Monday—the earlier the safer.

Important Announcement!

For your convenience our store will remain open this week until 7:30 P. M. instead of 6:30 as usual.

Cornfield Little Pig **Hams**

Sugar Cured Sweet and Toothsome

22c LB.

Fresh Creamery **Butter**

SPECIAL

33c LB.

THE WEEK *and* THE SEASON
For the Ready Lunch From Kamper's

Partial List *of* Our Ready-To-Eat Foods:

MEATS

Underwood's Deviled Ham, 30c, 45c and	10c, 25c
Underwood's Deviled Chicken and Turkey, 45c and	25c
Franco-American Potted Beef,	10c
Richardson & Robbins' assorted Potted Goods; have been 20c and 35c; to close out only	12½c
Ox Tongue, jar	30c
Derby brand Pickled Lamb's Tongue, jar	20c
Derby brand Lunch Tongue, jar	30c
Derby brand large Ox Tongue, jar	$1.35

CHEESE

New York Stats Full Cream Cheese, lb.	25c
Finest Imported Swiss Cheese, lb.	33c
Finest Imported Roquefort Cheese, lb.	60c

OLIVES

Stuffed Manzanilla Olives; six 10c bottles	45c
Mammoth Queen Olives; largest and finest, per qt.	40c

BREAD

Our Own Baking—Sandwich Bread	10c
Our Own Baking—Cream Bread	5c
Our Own Baking—Whole Wheat Bread	5c
Our Own Baking—Graham Bread	5c
Our Own Baking—Cottage Bread	10c

SARDINES

Finest French Sardines in oil	12c
Finest Portuguese Sardines in oil	17c

SALAD DRESSING
(Club House Brand.)

10c size	8c
25c size	22c
50c size	42c

FOR THE PICNIC

Scott's Paper Towels, sanitary and convenient. Paper Table Cloths; Paper Napkins; Wooden Plates, and numerous other suitable Picnic Goods.

PICKLES

Pin Money, Homemade, Mixed, Gherkins, 35c and	20c
Pin Money, Bur and Melon Mangoes, 40c and	25c
Crosse & Blackwell's finest English Pickles; Mixed, Gherkins, Onions, bottle, 35c and	25c
Captain White's Oriental Pickles, sour and hot; were 65c and 40c; now 32c and	22c

SALMON

Shooting Star, in tall tins	11c
Red Buck, Finest Alaska Salmon	17c
Club House, Finest Salmon, tall	22c
Club House, Finest Chinook Salmon, flat	27c

JELLIES

Club House Jellies, Apple	10c
C. H. Plum, Raspberry and Crabapple	15c

BAKED BEANS

Our Own Brand Baked Beans in Tomato Sauce, 9c and | 14c

Fresh Vegetables and Fruits

In greatest variety known at this season

Cooling Drinks in Season

Shivar Ginger Ale in Pints; special	10c
Vartray Ginger Ale, Two Pints 25c; doz.	$1.25
Belfast Ale, per Bottle 25c; dozen	$2.00
Armour's Concord Grape Juice, qts.; Regular 50c	38c
Welch's Grape Juice, Pints	25c
Welch's Grape Juice, Quarts	50c
KAMPER'S GARDEN TEA IS DELICIOUS; ½-LB. TINS	60c

Genuine Ga. Cane SYRUP
Ingleside or Wiregrass Brand
Qt.. 17½c
½ Gal. 31c
Gal.. 58c

You will enjoy a visit to our store

C. J. KAMPER GROCERY CO.

Phone Ivy 5000 — 317-325 Peachtree St.

Lovis-Benbrook Co., Advtg.

J. B. Fallaize Co.

The Linen Store
Corner Broad and Alabama
Bell Phone, Main 2124

If you want Linens that give satisfaction the Linen Store can serve you

The experience of many years of studious and very close application to the Linen business is at your service. This, coupled with the desire to gain your esteem by giving merchandise that will launder perfectly, that will wear well, and that cannot fail to inspire confidence and bring you back again. This is the high standard the Linen Store has set up as its guide.

The few items taken from a stock of good things points the way, and invites you to come here and look for yourself. All our time, our years of study are yours, and our guarantee that quality and price is always right:—

TABLE LINENS IN NEW DESIGNS AT MOST ATTRACTIVE PRICES.

Irish Damasks—Grass Bleach—Soft Finish—
Table Cloths—2x2 yards at $2.50; 2x2¼ yards, $3.13; 2x2 yards, $3.75; 2¼x2¼ yards, $3.99.
Napkins to match, 22-inch, $3.00 per dozen.
Table Cloths—2x2 yards at $3.00; 2x2½ yards, $3.75; 2x2 yards, $4.50; 2¼x2¼ yards, $4.50.
Napkins to match, 22-inch, $3.50; 24-inch, $4.50.
Table Cloths—Double Damask. Specially Priced: 2x2 yards, $3.50; 2x2½ yards, $4.38; 2x2 yards, $5.25; 2¼x2¼ yards, $5.00.
24-inch Napkins, $5.00 per dozen.
Table Cloths 2x2 yards are suitable for 54-inch tables.
Table Cloths 2¼x2¼ yards are suitable for 60-inch tables.

SEE OUR ROUND THREAD RAISED DAMASK.

The old-fashioned hand loom German Damask. The pride of "Der Deutschen Hausfrau." Made for durability, insures years of wear, and improves in appearance through constant laundering.
72-inch Broche or Cluised Design Damask, exquisite floral designs, at $1.39 yard.

LINEN STORE SPECIALS IN GOOD NAPKINS.

22¼-inch Pure Irish Linen Napkins, very unusual qualities, at $3.00 per dozen.
27-inch Napkins—the peer of any advertised article—we offer at $5.00 per dozen.

SCALLOPED TABLE CLOTHS.

A lot of Table Cloths of Scotch manufacture, imported plain and, scalloped, in this country at a duty saving of 25 per cent.
Special Offer—2x2 yards, value $4.50 each, at $3.69.
Special Offer—2¼x2¼ yards, value $6.00 each, at $4.88.

"DRESS LINENS AT THE LINEN STORE."

Dress Linens in both white and colors are strongly featured here, and ladies who make a close study of fashion items know that Linens are again the season's surprise.

SOME LINENS TO BE FOUND HERE THAT ARE DIFFERENT.

48-inch Unerushable Linens at $1.00 yard—French Linens, these are, and in shades such as only the French know how to dye. Also in the desirable bread white.

Austrian Linens, 48 inches wide, at $1.00 yard—Splendid Linens in quality and finish, surprisingly different in tones. Moss Green is one that comes novel. Heather Tan one of those purplish-rose shades. Two-toned effects are also shown. Lilac and white. Blue and white. Absolutely the latest ideas.

WHITE LINENS FOR LESS MONEY.

36-inch White Waisting Linen, smooth and fine; real value 50c yard, at 39c yard.
45-inch Linen Cambric, very desirable for blouses; a good article at 65c, now 50c yard.
45-inch Genuine French Linen in oyster white; priced generally 58c to 65c, at 39c yard.
47-inch the best grade of French in oyster white; the regular price 75c, at 56c yard.

SAMPLES BY MAIL ON RECEIPT OF YOUR REQUEST.

TANGO

THE GUARANTEED CORN REMEDY

TANGO Puts an End to Corns and Bunions; No Soreness.



No more aching corns and bunions. No more picking and gouging at those poor sore toes irritated and tortured with caustic cures that do not bring out the core.

The last touch of TANGO ends your suffering. Applied in an instant and it's done. No fuss, nothing to cord up or stick to the stocking; nothing to make the toe sore. TANGO is the one safe remedy that roots out the CORE of the corn, the kernel, as clean as a whistle, without pain and without making the toe sore.

TANGO is the best remedy in the world for hard and soft corns, bunions and callous spots; the only remedy advertised with a money-back guarantee. Any druggist who sells TANGO will refund your money if it does not root out the CORE of the corn painlessly. 25c at all Druggists. Made and GUARANTEED by Jacobs' Pharmacy, Atlanta.

Hermit Life Led by Czar Nicholas of Russia

Czar Becomes a More Confirmed Recluse Than Ever. High Walls and Sound-Proof Doors to Shield Him From His Annoying Subjects—Since the Assassination of Premier Stolypin He Has Been Seldom Seen by People Outside of the Court Circle.

Copyright, 1914, by Curtis Brown Ltd.

St. Petersburg, May 9.—[Special Correspondence.]—The czar is having a new estate made on the north of Peterhof park, where he lives every summer, and he will shortly have the high gates of Tsarskoe Selo made still higher. These are signs and symbols of his more hermit-like nature. If the new palace at Livadia, whence he recently returned, were other hermit innovations, such as sound-proof doors in the great wing where he now lives, for this he brought all the way from France the architect, Robert Chaudet.

These operations mean that Nicholas II is withdrawing more than ever from human life, and realising the nickname he has given his subjects after the massacre of January, 1905, "Sentimental Nikolai," the hermit Nicholas. For three years Nicholas ventured only twice out of his palace cell, and then to St. Petersburg. Last he made some centenary journeys, showing himself to few, and fugitive tours through Italy and Germany. This qualified return to the world got a bad check by the assassination in 1911 of Stolypin. Since then Nicholas has been more a hermit than ever. When the Romanoff tercentenary was celebrated last year only a few thousand frightened subjects saw their emperor, frightened face over the heads of menacing soldiers. Now, even the motorcar tours around the palace have been quotelled; and Tsarskoe Selo becomes more and more a monastery of gloomy people who are allowed small communication with the outside world and who keep their mouths discreetly shut.

Changes in Command of Palace.

Russians are reminded of Nicholas's hermit-like existence by the change in the command of the palace. Around Christmas Count Fredericks, minister of Diedulin, since 1906 palace commandant, who was once prefect of St. Petersburg, and before that was commandant of the gendarmerie. Diedulin succeeded Trepoff. He played no role in politics, but he did more—he finally turned Nicholas into a hermit. He made the monastic life bearable. Most of Nicholas's courtiers are dead, timorous and etiquette-ridden old men who could no more joke than fly. Life was dull. When Diedulin came this changed. The very human Diedulin told stories, organized games and theatricals, and made dull Nicholas happy. There was so much less temptation to go out into the big world. When Diedulin died, people said, "the czar's merry jailer is gone; now the monastery will open up." This has not happened. The monastery is more monastic than ever.

Nicholas II's new palace commandant, nurse, and tyrant is Major-General Voyeikoff. Nobody knows much about General Voyeikoff except that he is a good-looking sportsman and a very able soldier. He is a son-in-law of Baron Friedericks, minister of the court, and used to command the Lamailoff regiment. Three months ago when the boy scouts or "Potieshnik" were disbanded because the political police feared they might turn revolutionaries, Nicholas ordered Voyeikoff to organize the national sports on "safe," that is, a reactionary level. The church was to be given a help. Voyeikoff did this very well, being a sportsman, not a bureaucrat. Then he was called to the palace and succeeded Diedulin. His first action was to deal a blow at the monastery system. For a fortnight Nicholas appeared daily in his motor-car on Tsarskoe Selo roads. This suddenly ceased. The "Okhrana" invented the usual revolutionary peril; and Nicholas retired to his cell.

Regarded as a Scandal.

Diplomats, high officials and the chiefs of the army regard the imperial seclusion as a scandal. Angriest of all are the diplomats. Some of them have been in St. Petersburg a whole decade, and during that decade there have been only two court entertainments. The levees, drawing rooms and court balls have entirely ceased. St. Petersburg, once Europe's liveliest city, is now its dullest. Big nobles without official positions have taken to living in Moscow as the livelier town. This is reflected in the reports of the police building department, which shows that since 1905 there have been seven times as many large villas and gorgeous apartment houses put up in Moscow as in St. Petersburg. High politics are also affected. Under Alexander III and his predecessors the foreign diplomats had opportunities of talking to the czar every week; and Bismarck, when ambassador at St. Petersburg, had a pull over Gortchakoff in relations with Alexander III. direct. Such a thing is no longer possible.

Ministers also have cause of complaint. Twice during the present reign their opportunities of talking politics with the autocrat have been curtailed. Up to 1905 every minister had onceweekly audience, when the czar was at St. Petersburg or at either of his palaces; he was further summoned for special audiences two or three times a month and he had a right, when affairs were pressing to demand special audience. After 1905 the weekly visit was all that was left. During the last year the weekly visits have been cut short. On the days appointed for audience the czar's aide-de-camp telephones do the minister's quarters, asking if there is anything pressing, and if not, the audience may be delayed or a memorandum may be submitted, on the margin of which the czar will write his views. All this is the result of Nicholas' now chronic dislike of seeing the human face. When Minister of Education Cameo went to Tsarskoe Selo immediately after the restaurant scandal in which he was publicly boxed by two young men, he was not received. Cazao thought this was a hint to resign; in reality, it meant that Nicholas was in one of his anti-human moods. Even Premier Kokovzeff is sometimes turned away. When Witte was premier he had audiences three times a week, and Stolypin had two weekly audiences. Now the head of the government contents himself with one weekly audience and with occasional telephone messages communicated by irresponsible underlings.

Nicholas II. has cut down communication with the army. Until lately the military was favored. "Junkers" were received on the eve of becoming officers; regiments traveled to the palace on their festival days and every general back from a remote part of the empire was given a long talk. The military fraternizing was emphasized in contrast to the indifference of the court to civilians. Now this has been abandoned. The Feld-Jaeger Court corps petitioned through Minister of War Sukhomlinoff to be received on the anniversary of its foundation, but Nicholas excused himself. Voyeikoff, being a clever man, saw that this was a mistake and he induced the czar to send the corps chief, Colonel Noaoff, a silver loving cup and a photograph.

Nicholas II. has no secretary. His writing and telephoning is handled by Prince Orloff, chief of his military field cabinet, by Voyeikoff, or by place underlings who are called in when work is heavy. This has had results. The officers and courtiers are incompetent in matters of politics they are without information, and hardly one of them knows how to handle a report or a reference book. Relations between the czar and the state departments are confused. On important matters ministers find decisions unexpectedly made against their projects, and discover that the Czar himself is not clear as to who is responsible.

Now Holy Men Received.

St. Petersburg talks of new holy men who have been in favor at Tsarskoe Selo. The latest is Vassili Grishenko, formerly a gardner at the Grand Duke Constantine's Pavlovsk Villa. Grishenko lately turned holy man, and had an audience with the czar on the day which the Minister of War was dismissed away. Most of the current stories about Grishenko are inventions, but there is no doubt that half the time which Nicholas II spares from ambassadors, ministers and generals is spent in talking to religious humbugs and



LEFT TO RIGHT: THE GRAND PALACE OF TSAISKOL SELO; GRAND DUKE PAVLOVITCH; ALEXANDRIA PALACE AT PETERHOF.

The Czar's New Palace Commandant, Who Keeps His Imperial Master a Prisoner, Is Hard Put to It to Provide Amusement for the Court — Diplomats, High Officials and Chiefs of the Army Regard the Czar's Seclusion as a Scandal.

[illegible] when the Duma's vodka bill came up last month in the council of the Empire, Premier Kokovtseff got orders from Tsarskoe Selo in the morning at ten o'clock, and while he was in the middle of his speech he was handed a telephone memorandum countermanding these orders in the name of the Czar.

St. Petersburg a ruling circles are all the more displeased because Nicholas, as they know, makes an exception for favored individuals. He detests seeing new faces, but he is accessible to the palace circle and he receives a certain class of intruders from outside. These are religious fanatics, mystics and self-styled prophets. Numerous dailusions with the late Father John of Kronstadt, Philippe Villon, Grishenko, Ilodor, Rasputin and other men who proved to be fools or swindlers, have not cured him.

Czar's Personnel.

Nearly the whole of the personnel consists of army, gendarmerie, or police officers and men who are paid, not from the czar's private purse, but from the departmental votes. The vast sum spent on gratuities to Nicholas during his rare journeys also comes out of the state treasury. Were it not for the gratuities entailed by his travels he would not cost him $250,000 a year. From the state he gets $4,200 of which $175,000 is for the imperial nurseries and all the rest for himself. He gets an extra $175,000 for his private charities and $350,000 for the relief which he gives to poor petitioners. What becomes of the relief fund is a mystery. But Russia's hermits, whether emperors or beggars, have the tradition of accumulating vast fortunes.

JULIUS OSTMANN.

WILSON'S SISTER BACKS FRESH AIR ART SOCIETY

Mrs. Annie Wilson Howe Earnestly Promoting Organization in Paris.

Paris, May 9.—Mrs. Annie Wilson Howe, President Wilson's sister, has become an ardent promoter of the Fresh Air Art society, an international organization, now about ten months old, whose purpose is to stimulate healthy and rational ideas in every variety of art, literature, music, painting and sculpture.

Mrs. Howe is one of four honorary members, the others being the Princess Alexandrine Windisch-Graetz of Austria, the Earl of Plymouth and Lord Windsor. Among the thirty members are Auguste Rodin, the sculptor; Camille Flammarion, the philosopher-astronomer, the Countess Hartenau, widow of the Battenburg prince of Bulgaria, and Lady Phyllis Windsor-Clive, who is reputed to do the most beautiful embroidery and decorative work in England.

Some notable American members are Grace King, the Louisiana novelist; Warrington Dawson, the novelist of Charleston, S. C.; John Powell, the composer, and Alice Stopford Green, the historian. Dawson and Powell are the founders of the society.

Mrs. Howe, who has been living here for a year, assisted in organizing interest in France in the principles of the society, which are as follows.

We believe in the oneness of life.

We believe in the oneness of art.

We believe in the eternity of art as standing for life.

Wherefore art is a means, not an end.

Before the end can be conceived, life must be understood.

Before life can be understood, its responsibilities must be acknowledged.

That the end pursued by art's means may be true, the life which art represents must be true.

Wherefore life and art must alike be founded upon conditions of sound body, nerves, heart, and mind.

But such a foundation must itself rest upon the great laws which have promoted the evolution of life.

That art may be controlled, it must contain qualities of reason and of construction beneath all forces or subtleties of appeal.

That art may not only exist but may wax strong in the harmony which is infinity, it must like life itself, obey the laws of health which combat decay.

The great facts of human history have been those which bespoke the cultivating spirit of race. The great works of human art have been those which expressed the highest spirit of their own art.

To acknowledge that exploiters of superficial emotions or mere surface sheer eccentricity represent the spirit of our age, is to renounce the age unworthily to be a link between the past as we know it and the future as we have the right to desire it.

Wherefore we declare ourselves for the art as for the life which rests upon a respect for natural laws and from art of health and the clear light of truth.

An Indefeasible Right.

(From The New York Sun.)

Has a man the right to work for whom he pleases, as he pleases, on his own hook and at his own terms, by his own free will and without exterior compulsion? Does freedom of labor, freedom of the individual to labor, still exist, or has it been stamped out and slain by associations of laborers, by decrees of these associations and by terrors than their rights. They seek to establish a monopoly of labor, or to try to make themselves a privileged class, either by exemptions from the laws or by violence overruling the laws.

Has a "scab," that is a workman who chooses not to belong to a labor union, the right to work, the right even to live? This is the matter at issue in Colorado.

Whatever the demagogues prate, an elementary and indispensable and indefeasible right is at stake at Colorado. In defending that right to labor, to refusing to yield to timorous counsels from Washington, Mr. Rockefeller has shown civic courage and a just sense of the equal claim of all to liberty and protection.

United States of Great Britain Proposed

Federal System Accepted as the Cure for Parliamentary Congestion Which Threatens to Strangle the United Kingdom—Serious Discussion of Winston Churchill's "Revival of the Heptarchy"

(Copyright, 1914, by Curtis Brown.)

London, April 9.—Whether the present home rule bill for Ireland goes through unchanged, is now seems likely, or is greatly altered there can be no doubt that it will prove only the forerunner of a comprehensive system involving devolution for the United Kingdom and federalism for the British empire.

It is necessary to distinguish the two processes, for although they both aim at the same end, they work by diametrically opposite methods. Devolution is the splitting up of a closely organized and centralized unit into the business. It is natural that government should devote most of its time to the big spectacular measures like home rule, Welsh disestablishment, plural voting and others which excite the politicians, and neglect the routine legislation which is necessary to make the country a comfortable place to live in and save it from decay. Such measures as better factory inspection, reform of the marriage and divorce laws, prison reforms, educational reforms, housing, and a host of others, are pushed aside from session to session because of the party struggles over the big bills.

Still another weakness of the present system is the impossibility that one parliament should legislate intelligently in such matters for the whole of the kingdom. Measures which are necessary and beneficial in industrial England may be needless or even harmful in agricultural Ireland, in Scotland, or in Wales. Legislation which may suit a great cosmopolitan city like London may be altogether unsuitable for industrial towns like Birmingham, Manchester or Leeds. All, however, have to go into the melting pot of parliament, and the result generally pleases nobody.

Position of Great Dominions.

Coming to the wider aspect of the proposed imperial parliament the position of the great dominions is altogether exceptional. Canada, Australia, New England and South Africa are almost independent states. In some respects they enjoy all the privileges of independence, with none of the drawbacks. It is true that they all have organized a military force of their own, but I do not think that even the most independent minded "colonial"—to use the word for want of a better—would suggest that in the event of serious trouble they would not expect and obtain the help of the imperial army, to whose upkeep they contribute nothing, and whose management they have no voice. The same applies to the navy. I am not forgetting the splendid contributions which dominions recently made to the navy by the sister states, but the fact remains that they have no control over the ships they have presented to the empire, and the contributions were entirely voluntary, and need not be repeated.

Under the present arrangement any other system is impossible. "Taxation without representation" was disposed of once for all in British policy by the American revolution, and no British statesman would be mad enough to think of trying to revive it. But taxation with representation is a different thing. If the dominions come into the imperial parliament to have representation on the basis of population, they would be called on at once to pay their share for the defense of the empire and to relieve the mother country of an unfair and heavy burden. They would also secure automatically a voice in the management of what they paid for.

One Strong Argument.

One of the strongest arguments now being put forward in favor of the devolution and federal movement is that the local parliaments in the mother country would attract a different type of legislator. Great Britain and Ireland are full of public-spirited business men, who, under present conditions, are excluded from public life. They are not orators, and, therefore, are unlikely to become leaders in the present parliament. To become more voting machines at the bidding of party leaders, with more fluency of speech but far less brains, does not attract them. The petty affairs of parish and county councils do not interest them, but it is argued that the provisional parliaments, dealing as they would with matters of real importance to the life and business of the people, would give these men just the opportunity they need to be of real service to their country.

It is not likely that any definite steps will be taken toward this desirable end until the present Irish home rule bill is out of the way. Ireland has fought long for self-government to allow the cup to be dashed from her lips at the moment of fulfillment, and Irishmen, in the person of her representatives, occupies an absolutely dominating position at Westminster. She is determined to have her own measure of home rule now.

Ready to Help.

That attained, she is willing and ready to help her sister states, in both of which countries there has been a tremendous revival of national sentiment recently, to obtain their legislative independence. Irishmen and Scotsmen and Welshmen, too, are not much concerned about the subdivision of England. They feel that this is a matter for England herself to decide, although they recognize the force of the argument that an English parliament representing over 30,000,000 of people is likely to overshadow the other three, representing between them only about 10,000,000.

Whatever happens, some form of devolution is bound to come before long. The present centralized government of the United Kingdom has broken down. Most men here believe that it will be succeeded by the United States of Britain.

JOHN S. STEELE.



RT. HON. JOSEPH CHAMBERLAIN, Originator of "Federalism" in England.

AVIATION LATEST FAD FOR ENGLISH SMART SET

London, May 9.—At several smart houses where aviation is to be the pastime at week-end parties during the summer, aerodromes are being put up. Katherine, Duchess of Westminster, is having one erected at Embermesh, her yeomanry camp. Lord Edward Grosvenor, being one of the keenest of young airmen and the first saving to "loop the loop" in the Duchess of Dudley is also having one built, though it appears her daughter, Lady Honor Ward, does not approve of the idea, Lady Honor being much "older" than her mother in ideas, as are many of the debutantes of the day. It is very plucky of Lady Cheylesmore to do something original, for this is the thing other American women of the best set here try to avoid doing just now. I hear she, too, is having a private aerodrome attached to her new mansion near Windsor.

Talking of aeroplaning, reminds me there was very near being a tragedy at a country house where Lady Victoria Perry, Lady Limerick's daughter was staying. It was a "fancy dress and nauts notably, Mr. Hawker. Fortunately, she was careful of the "flies" make a point of examining every screw and bolt in a machine—they have proved the necessity of doing so before they raise a machine. When Mr. Hawker, with whom Lady "Vic" was to be overheated to do, he found some important part missing. Had he taken up the machine without it, it would have meant disaster. It is rumored goes that this was afterwards found in the drawer in the room of a mature lady of title who has for some time paid undecided attentions to the young aviator man. Of course Lady "Vic" has many enemies because of her popularity with the airmen who are the lions everywhere they go.

It has been proved again and again that a good deal of tampering has gone on with racehorses in the past, but rarely gets talked of "outside" and the result is that the machines are now as carefully watched almost as if they were prospective Derby winners.

The Human Note in the Drama

(Simeon Strunsky, in the Atlantic.)

The curtain goes up on the famous $3,000 drawing room set which has been the hit of the season. The telephone on the real Louis XVI table rings. The English butler comes in to answer the call, and the play is on. The extraordinary development of the telephone on the New York stage is possibly our most notable and meritorious contribution to contemporary dramatic art.

The telephone serves a far higher purpose than Sardou's parlor maid with the feather duster. It is plain, of course, that the dramatist's first purpose in so-sound a universal human note which shall immediately establish a bond of sympathy between the actors and the audience. And the telephone is something which comes very close to every one of us.

If the English butler, instead of answering a telephone call, picks up the instrument and himself calls for some familiar number like 3100 Spring, which is police headquarters, you can actually perceive the responsive thrill which sweeps the house. The note of universal humanity has been struck.

Home Rule for Ireland Likely to Be the Forerunner of Home Rule for Scotland and Wales and the Division of England Into Four States—Representation for the Dominions.

STAGE-STRUCK GIRLS ADVISED BY ACTRESS

Irene Vanbrugh Writes Common Sense on the Stage as Career.

London, May 9.—Stage struck girls could get no better counsel than Irene Vanbrugh, wife of Dion Boucicault, and one of the finest, if not "the finest English actress on the stage today. She has just written some common sense on the subject of the stage as a career for girls, and much of it is so universal in its application as to make it worth quoting at length.

"Frankly," she says, "it seems to me that the stage, as a career, offers many prizes, and entails many drawbacks. But, on the other hand, it holds more hardships, more bitter disappointments, more heartbreaks than other less artistic careers.

"If a girl feels she can fight and win in a large world, my strong advice is, 'Go in and try.' Even though you fail many, many times, still go on trying if something tells you that you are on the right road to your goal.

"As an actor's life is one long fight. A fight that never ceases while she continues her professional career. She can not afford to be jealous of those she wishes to be passed in the crowd by others who are quicker and more clever than herself. However great her name, however popular she may be to-day, she must always remember that she does not stand alone. There are others, many others, in the field, and the fact of standing for a moment she will be trampled under foot.

"The stage is very fickle, as well as very friendly, and a reputation that has been built up by years of constant hard work may be destroyed in a few days, a few hours.

"The most critical moment in an actress career, to my mind, is the time when she makes her first success. Unless she keeps a very tight hand on herself she is apt to relax with a sigh of relief, and say, 'At last I'm all right.' Nothing is more fatal in the moment the fight is really fiercest, for one success is nothing

DUKE'S DAUGHTER SHIES AT SYNAGOGUE WEDDING

London, May 9.—Sir Philip Sassoon is not only the most interesting bachelor in British society of the moment, but also the most wealthy and his friends are to be believed he is to be married to the fore this season. He spends money like an American and has the same kind of notions of hospitality. I am told he asked the bride's name his own price to paint a series of panels for his Park lane mansion, but the famous American painter refused

The Ray young baronet is one of the daintiest and most delightful figures after as much by men as by women. It is said that there is an estrangement in the air in the ducal household with whose name his was coupled, and that Lady Victoria Manners is a rival to his ambition, for it seems he really cares for her, and for the marriage. Of course, his faith is a stumbling block, and he is one of his race who are proud of his descent there is no question of bridging things over. The girl who marries him will have to permit the knot to be tied in a synagogue. Even a registry wedding or one in any temple outside his own would not suit him at all.

SHRINERS TO SPEND A DAY WITH US

CITY OF GEORGIA!

Come and Witness Our Growth and Progress

10,000

Nestled at the ... Mountain--- ... tlanta by ... Rail

...RRAY
Photographer
GEORGIA

GARAGE
...age in the South
CLOSE
...45

...operty
Georgia Farms
...te, Loans
...E
Holland
GEORGIA



Plant of Kennesaw Marble Co., Marble Wholesalers and Contractors—Interior Marble Work a Specialty—Wholesale Monumental Work.

The plant is steam-heated and electric-lighted throughout. Their business extends all over the country, even as far to the Northwest and West as Washington and California, but naturally the bulk of it is in the more nearby country. The monumental business is strictly wholesale—they furnishing finished or rough stock to retail dealers. The building work done by this Company is of the most extensive character, and some of the finest buildings in the country bear testimony to the excellence of their work.

A City Healthful and Sanitary, and Dotted With Prosperous and Varied Manufacturing Plants.

While citizens of Marietta boast of the attractiveness of the city as a residential section, there are also large manufacturing plants, strong business houses, substantial banks, and many other evidences of live commercial activity in the little Gem City.

One of the strongest banks in north Georgia is the First National Bank, in Marietta. With a capital of $100,000 and surplus $70,000, and designated as United States depository, it takes rank among the safest and leading institutions of its kind anywhere in this section. Its officers are J. E. Massey, president; Joseph M. Brown, vice president; G. P. Reynolds, cashier, and D. E. Little, assistant cashier.

Two other strong banks are also located in Marietta, the Merchants and Farmers Bank, and the Marietta Trust and Banking company. Both these institutions are sound, safe and active, and afford to Marietta every facility for good service along banking lines.

Four railways give to Marietta excellent transportation service, and within the last few years a handsome depot has been erected. The Western and Atlantic, Nashville, Chattanooga and St. Louis, Louisville and Nashville and Atlanta Northern railways are the lines passing through the city.

Among the larger industries located in Marietta are:

Two chair and furniture factories.
Two big marble plants.
A large knitting mill, where 14,000 Radium half hose are made daily.
A paper mill.
Rag factory.

A good newspaper, edited by Josiah Carter, assisted by his wife, who is well known over the state as a writer, and by his son, Josiah, Jr. In connection with the paper a splendid job printing department is maintained.

A cigar factory.
A large lumber yard and builders' supply company.

And many other industrial plants.

A large number of men are employed in these various plants, many of whom are among the leading, substantial men of the town, owning their own homes and taking a keen interest in all that affects the welfare of their city.

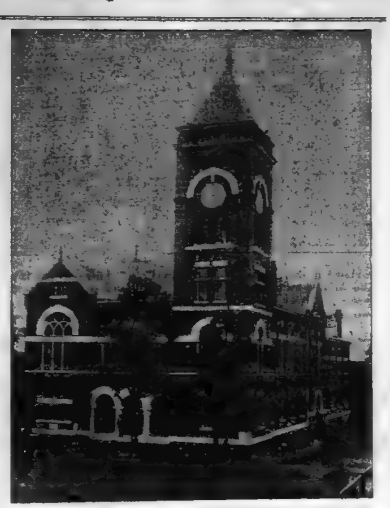

Cobb County's Magnificent Courthouse.

Some Interesting Facts About Cobb County

The general altitude of Cobb county ranges from 1,000 to 1,400 feet above sea level. Nearly in the center the beautiful twin hills, known as Kennesaw Mountain, forest-crowned to the very summits, rise to an altitude of 1,828 feet; while ten miles to the west Lost Mountain, a perfect cone, shoots up to a like altitude.

These little peaks are landmarks for half the county.

Aside from these, the rest of the county is one of rolling, undulating hill and valley, nearly every little valley traversed by a brook of clear water. Timber has been largely cleared away, perhaps 35 per cent of the land in the county being yet in forests.

For scenic beauty it would be hard to surpass, and in many places the homes of the people are upon rising ground where the eye can take in the country for several miles. Whether regarded from the standpoint of scenery or of cold utility only, it is an ideal country. The soil, whether on the surface red or gray (these two predominating), has a subsoil of red clay. It is a comparatively easy matter to get a seed bed one foot deep if needed, and the land is susceptible of the very highest improvement known to the art of agriculture.

Good farms and good farmers are found in every part of the county, but there is room for five thousand more good farmers within its borders.

Right at the border of the county lies a city of 200,000 people, gaining population at the rate of 10,000 a year; furnishing a market for five million dollars of farm produce every year, and that also increasing enormously—and not 10 per cent of the produce demanded by this great market comes from the nearby territory. (Adv.)

Wide-Awake Chamber Doing Efficient Work

OFFICERS OF MARIETTA CHAMBER OF COMMERCE

Marietta's Chamber of Commerce has fifty live, active members. Any information desired about Marietta will be cheerfully furnished by the secretary.

The following are the officers and directors:

J. S. Potter, president.
E. L. Stringer, vice president.
George F. Montgomery, vice president.
George H. Keelen, treasurer.
J. E. McNair, secretary.
Directors:
George H. Keelen,
B. G. Gilbert,
L. B. Carson.
L. C. Baldwin,
Wm. Tate Holland,
L. B. Robeson.
T. L. Wallace.

In its march of progress and development Marietta owes much to the live and progressive chamber of commerce of that city.

This organization has done and is doing substantial service in the way of bringing about needed improvements for the city in "boosting" the Gem City, and in bringing the advantages of the town as a residential and manufacturing center to the attention of the people of the south.

The organization took on new life and underwent a complete reorganization several months ago, and is now one of the most wide-awake chambers in the state. It has plans now under way for many improvements during the coming year, and working hand-in-hand with an efficient corps of city officials, hopes to bring about many good things for Marietta within the next twelve months.

One of the first needed improvements which the chamber is striving to have done is to put down curbing along all the principal streets of the city where it has not already been placed. Paving of the streets around the square will be another improvement to be sought later.

The president of the chamber, Mr. A. S. Potter, is one of the wealthiest and most influential men of Marietta, and is taking an active and earnest interest in the work of the chamber. He is ably assisted by the vice president, E. L. Stringer, one of the leading young merchants of the city, and together they make a team which means the accomplishment of many things to the benefit of Marietta.

J. E. McNair, the manager of the Southern Bell Telephone and Telegraph Co., in Marietta, is the efficient secretary of the chamber. He is also the secretary of the Cobb County Fair association. Mr. McNair is proving himself the right man for the place, and through the printed matter he has arranged for the chamber, and his up-to-date methods of handling the office, he is bringing Marietta's chamber to the front as one of the most active in the state.



J. E. McNAIR,
Secretary of Marietta's Chamber of Commerce, and a Live Wire.

COBB COUNTY'S SWEET POTATOES

Up to fifteen years ago, Cobb was a one-crop county. Then there came disaster—an over-abundant crop of cotton carried the market price down to five cents per pound, and the farmers went broke right and left. In this emergency quite a number of them cut cotton out and turned to other things. A few turned their attention to sweet potatoes—and here comes a true story. One of those broken farmers rented a little place of land from the owner, with poor improvements on it, for $75 per year. He was afraid to risk cotton as his sole dependence for paying his rent, and so he planted one acre in sweet potatoes. They came in early, and he hauled them to Atlanta, selling his first digging for $2.25 per bushel, and his last for $1.00 per bushel; and he made from that acre of sweet potatoes more than enough clear profit to pay the rent of the entire farm. It is hardly necessary to add that he has been planting sweet potatoes ever since.



J. E. CREEL,
Farm Demonstration Agent, Who Is Showing Cobb County Boys How to Farm.

The Mother of a Hero.

(Margaret E. Sangster, Jr., in New York Times.)

A crash, a flash, a momentary triumph,
The blaze of the sun from out of a sky of blue;
And someone lies, a heap of huddled garments.
With heart now still that once sang brave and true.

A blur of smoke against the mountains rugged,
A buzzard winging slowly through the sky,
And miles away a little mother—wailing—
And praying to the gracious God on high.

A moan, a stream of life-blood ebbing swiftly,
A pair of eyes that close in endless sleep;
A bullet, sharp and sudden in its coming,
That leaves a wound so horrible and deep.

A paper, printed large in glowing headlines,
That says, "He left a mother, next of kin."
A country's loud approval of a hero—
And one small woman sobbing through the din!

A fear, a tear, a pair of hands clasped tightly,
A mind that sees a sturdy little boy,
A tiny baby face, with roguish dimples,
A sound of laughter filled with childish joy.

* * * * *

A nation's hero, dying first—with glory!
A man in spirit, though a boy in years.
A soldier shot in battle, fighting bravely—
A little mother smiling through the tears.

The United States now has nearly 2,600 miles of steam railroads that have been electrified and plans are under way for changing the power on 1,443 miles more in the near future.

It has been estimated that during the present year 1,248,000 factory hands in Russia have already participated in strikes, in addition to 215,000 others who are employed in establishments not under the factory act.



This Door Is Open To You!

THE average American wants quick action, and the Bell telephone gives it to him. He wants prompt and definite results from his advertising, and the Bell telephone directory gives it to him.

The Bell telephone directory is always near the telephone in the office or home. It is the most frequently consulted commercial directory in the world. It brings results for advertisers that other mediums can not accomplish.

A limited amount of space in our directories is sold to selected advertisers. Write the manager at once for rates and information in order to have your advertisement included in the next directory.

SOUTHERN BELL TELEPHONE AND TELEGRAPH COMPANY



Pay Goodyear Prices For Your Tires

Else Require a Reason for an Extra Price

Sixteen makes of tires this year sell above No-Rim-Cut prices.

Some are nearly one-half higher. That means much added tire expense unless those tires are better.

We claim that none are better—none so good. And we cite these facts to prove it.

No-Rim-Cut tires make rim-cutting impossible. And we control the only feasible method yet found to end this waste.

Needless blow-outs, due to wrinkled fabric, are prevented by our "On-Air" cure. This extra process costs us $1,500 daily, and no other maker employs it.

Loose treads are combated in No-Rim-Cut tires by a patent method used by no one else. It lessens this danger by 80 per cent.

All-Weather treads excel all other anti-skids. They are tough, double-thick and enduring. They are flat and regular, so they run like smooth treads. Yet no other tread offers to wet roads such sharp-edged, resistless grips.

All these costly features — these money-saving features — are found in No-Rim-Cut tires alone.

What Extra Value?

Then what of extra value can higher prices buy? We know of no way at present to build better tires —to give lower cost per mile. We have tried thousands of formulas, fabrics, methods and processes. But no man as yet has found any way to improve on No-Rim-Cut tires.

Users have found these the best tires built. That is shown by the fact of the largest sale. And they gained that top place when No-Rim-Cut tires cost more than other tires.

Mammoth output has cut Goodyear costs. Modern equipment has cut them. And we took last year an average profit of only 6¼ per cent.

In 1913 our price reductions totaled 23 per cent.

Those are the reasons for Goodyear prices. It is easy to make a lower-priced tire; but a higher-priced tire—worth the extra price—has not yet been created.

Prove this by comparison. Any dealer will supply you if you ask for Goodyear tires.

GOODYEAR
AKRON, OHIO
No-Rim-Cut Tires
With All-Weather Treads or Smooth

THE GOODYEAR TIRE & RUBBER COMPANY, AKRON, OHIO

This Company has no connection whatever with any other rubber concern which uses the Goodyear name.

Any Dealer can supply you Goodyear Tires. If the wanted size is not in stock he will telephone our Local Branch.

(1370)

There are Thousands of Reasons Why You Should Use Constitution Want Ads—They are the Thousands Who Read These Pages Daily

Index to Want Advertisements

	Page.	Col.
Auction Sales	8	3
Automobiles	8	3
Board and Rooms	8	3
Business Opportunities	8	3
Business and Mail Order Directory	8	1
Chat-Off Clothing	8	7
Cleaners, Pressers, Etc.	8	7
Dressmaking and Sewing	8	1
Educational	8	2
For Sale—Miscellaneous	8	3
For Rent—Apartments	8	3
For Rent—Farms	8	3
For Rent—Houses	8	3
For Rent—Miscellaneous	8	3
For Rent—Offices	8	3
For Rent—Rooms	8	3
For Rent—Storehouses	8	3
Lessons	8	2
For Rent—Hotels	8	3
For Rent—Stores	8	3
For Rent—Typewriters	8	3
Help Wanted—Male	8	7
Help Wanted—Female	8	7
Help Wanted—Male and Female	8	7
Horses and Vehicles	8	7
Hotels	8	3
Household Goods	8	7
Lost and Found	8	7
Legal Notices	8	7
Medical	8	7
Money to Loan	8	3
Music and Dancing	8	7
Musical Instruments	8	7
Near Beer Licenses	8	7
Personal	8	1
Palmistry	8	1
Poultry	8	7
Purchase Money Notes	8	3
Professional Cards	8	7
Railroad Schedules	8	7
Real Estate for Sale	8	3
Real Estate—For Rent or Exchange	8	3
Resorts—Summer and Winter	8	3
Seed and Pet Stock	8	7
Situation Wanted—Male	8	7
Situations Wanted—Female	8	7
Stocks and Bonds	8	3
Typewriters and Supplies	8	7
Taxicabs	8	7
Wanted—Board—Rooms	8	3
Wanted—Miscellaneous	8	3
Wanted—Money	8	3
Wanted—Real Estate	8	3
Wanted—Teachers	8	7

LOST AND FOUND

LOST articles sometimes are never found; items lost are seldom to be chance of recovery, but when pitched up by honest persons they will get back to the owner if advertised in the column.

$200 REWARD for the return of a pear-shaped diamond pendant surrounded by 20 small diamonds on a short platinum chain set in small diamonds. W. W. Brooks, 212 Ponce de Leon.

LEFT on Walker or Capitol View car Monday morning about 10 o'clock, suit box containing blue silk suit. Please return to 1827 North Jackson and receive reward. Phone Ivy 1971-L.

LOST—On Saturday, April 25, within two blocks of Peachtree, two $100 bills and some smaller bills. Party having will offer any reasonable proposition. Call Main 4440.

LOST—Between Ponce de Leon and Monroe, car off right hip, large left toe-nail. Address A-144, care Constitution.

STRAYED or stolen from 1394 Marietta st., bay mare, about 900 lbs., white blaze on face, cut off right hip, large left toe-nail. Reward. Phone Main 1871.

LOST—Large, brown St. Bernard dog, white breast, collar, and tip of tail; name Rex. Return to 224 Courtland; reward.

GOLD locket, monogram M. H.; reward. R. M. Wood, Candler building.

EDUCATIONAL

ATLANTA SCHOOL OF PRACTICAL MILLINERY

THE ORIGINAL and only regular Millinery School in Atlanta. Teaches full course in all styles taught anywhere in the world. WHAT WE GIVE than any other school in the wholesale millinery business. Now in session. Phone Main 5126, Manager, 401½ Whitehall St.

PROFESSIONAL CARDS.

F. H. Brewster, Albert Howell, Jr.
Harry W. Forrester, Arthur Hayman.
Dorsey, Brewster, Howell & Hayman.
Attorneys-at-Law.
Offices: 201, 202, 204, 205, 206, 207, 208, 210 Kiser Building, Atlanta, Ga.
Long Distance Telephone 3018, Main 3936 and 3939, Atlanta, Ga.

W. M. CUMMING,
Atlanta Trust Bldg. Ivy 5711. Atlanta, Ga.

DR. M. C. HOLT, chiropodist. 214 Forsyth bldg. Ivy 3321.

LEGAL NOTICES.

The public is hereby notified not to trade for or buy the notes hereafter described: Six notes for $33.00 each, dated December 17, 1913, due respectively January 17, February 17, March 17, April 17, May 17, and June 17, 1914, one note for $33.00 due July 17, 1914, all made payable to the National Motorcycle Company, M. W. Arwood, President, and signed by J. P. Denmark, of St. Pauls, N. C., but formerly of Atlanta, Ga. The consideration for said notes never having been complied with and fulfilled payment has been refused.

J. M. G. DENMARK,
St. Pauls, N. C.

Cost of Local Want Ads in THE CONSTITUTION

1 insertion 10c a line
3 insertions 25c a line
7 insertions 50c a line
per word for first time classified advertising from one-half of Atlanta.

No advertisement accepted for less than two lines. Count six ordinary words to each line.

Discontinuance of advertising must be in writing. It will not be accepted by telephone. This protects your interests as well as ours.

If You Can't Bring or Send Your Want Ad

PHONE MAIN
5000
OR ATLANTA
5001

Courteous operators, thoroughly familiar with rates, rules and classifications, will give you all information desired. And, if you wish, they will assist you in wording your want ad to make it most effective.

Accounts opened for ads by telephone to accommodate you if your name is in the telephone directory. Other want ads taken by telephone are to be paid for immediately upon publication, bill to be presented by mail or solicitor the same day printed.

Every Home Has Use for Constitution WANT ADS

PERSONAL

MADAM NINA

PHRENOLOGIST, has just arrived in Atlanta and can tell your family and business affairs and love affairs; married people consulting your head. She is now located in her parlors at 144½ East Mitchell street. Give her a call. Madam Nina will satisfy you. Located in her parlor cape, corner Auburn avenue and Courtland street.

WANTED—H. B. Bowen's friends to know that on account of family returning from California, Mrs. Bowen will discontinue business. Permanent location 187 S. Forsyth st. Phone Main 2154, which is not in the book.

IF YOU can't afford new suit let me remodel your old clothes to look new. Sponging and pressing, 50c; dyeing, 75c; hand-tailored suit in America for $25; fit guaranteed. Tom Lawler, Tailor, 136½ Peachtree street.

MATERNITY SANITARIUM—Private, refined, home-like, limited number of patients; best medical attendance; reasonable. Infants for adoption. Mrs. M. T. Mitchell, 1st Ponce de Leon.

HOROSCOPE—Send dime, birthdate, stamp-ed, self-addressed envelope for three questions answered and free trial horoscope. Money back if not satisfied. Address Box 1, Station A, Atlanta, Ga.

$25 GIVEN for best name, household necessity; dime for sample and full particulars. Household Specialty Co., Dept. 1, South Carolina.

MRS. HOLT'S delicious home-made Angel Food and BUTTER cakes for sale at E. H. Cone's and Mrs. Thomas' Lunch Room today. Special orders. Ivy 5229.

FANAX, a new kind of fan, patented 68 half-tone illustrations. Bound in paper, mailed for 25 cents. Fanax & Co., Pittsburgh, Pa.

THE McARTHUR SISTERS, stylish millinery; moderate prices. 513 Walkehall, corner Brotherton.

CAPITAL AVENUE BAKERY—Cakes delivered to and out of town by parcel post. Main 5767-J.

SMOKE EE-M Tobacco for catarrh, headache. Easy to get out of town by parcel post. Ask druggist or EE-M Co., Atlanta, Ga.

MRS. M. F. Cox, ladies' tailor millinery; reasonable prices. 222 Washington st.

FLY SCREENS. PRICE A THOMAS.
FLY SCREENS. PRICE A THOMAS.
FLY SCREENS. PRICE A THOMAS.
FLY SCREENS. PRICE A THOMAS.
Office and salesroom 41 N. Pryor. Ivy 4305.

PHRENOLOGIST

MME. BOSWELL, England's greatest phrenologist, tells name, present and future. Call and consult her. Special reading this week 25c. Located in her parlor cape, corner Auburn avenue and Courtland street.

WANTED—H. B. Bowen's friends to know that on account of family returning from California, Mrs. Bowen will discontinue business. Permanent location 187 S. Forsyth st. Phone Main 2154, which is not in the book.

FOR RENT—FURNISHED ROOMS

FOR RENT—Nicely furnished room, suitable for two gentlemen; private family; all conveniences; 2 blocks from car line. 124 Ponce de Leon.

FOR RENT—Furnished room, suitable for two gentlemen; private family; all conveniences; 2 blocks from car line. 124 Ponce de Leon.

FOR RENT—Nicely furnished front

FOR FINAL STAND HUERTA PREPARES

Refugees From Mexico City Report That Dictator Is in Desperate Straits—His Fall Can't Be Long Delayed.

Vera Cruz, May 9.—Attention at those interested in the Mexican situation has turned to Mexico City, where the next scene in the national drama is looked for by many American and foreign observers. The outside world knows little of what is going on there. It is impossible for any correspondent in the capital to send any but a closely censored report. Not many outside who venture into the city, and most of these are foreigners, and these are well armed with passports and make only cursory investigations. They describe the capital as surcharged with intense apprehension and despite Huerta's apparent confidence and pursuit of the daily routine, there are signs of undercurrent, of intrigues. To those who would bring to the world a true picture of conditions there the capital is virtually a forbidden city.

One traveler, who returned today, declared that Louis Dantin, the only American remaining at the embassy when Charge O'Shaughnessy and his staff departed, had been seized by agents of Huerta and was in danger of execution when the British minister, Sir Lionel Carden, interfered and obtained his release, giving him protection in the British legation.

Huerta Is Desperate.

The arrest of Walter C. Whitfin, correspondent of the Associated Press, and a Washington newspaper photographer, J. J. Sutton, and their detention, while two Englishmen, who were arrested with them, were promptly released, was taken as an added evidence of Huerta's determination to take the most extreme measures before permitting the rebels to acquire possession of the capital. In this connection various reports are current, ranging from threats to force an outside conflict to a fairly well authenticated report that Huerta has mined the national palace, the postoffice, the department of communications and other public buildings.

A man who has been residing in Mexico City estimates Huerta's forces as probably not more than 3,000, with no great supply of artillery and ammunition low. Troops about him are described, however, as the flower of the army.

Zapata, after a successful attack on Cuernavaca, is reported to have moved his forces to Ajusco, only a few miles distant from the capital.

Huerta Seen to Fail.

The northern rebels are meeting with less and less resistance from the discouraged federal commanders, many of whom have been called into the city by Huerta. The opinion of most military men and all citizens is that Huerta's time in the world will not have long to wait before Huerta falls. It is reported that friends of the dictator a few days ago and to have pleaded with him not to subject the city to a bombardment, but to lead his troops outside and to take his stand. Huerta, it is reported, protested, but the Spanish minister is said to have insisted that unless he consented the minister would demand his passports. Huerta finally agreed, but reserved the right to retreat to the capital.

The Spanish minister, months ago, in conference with the other diplomatic representatives, agreed that at such time the time came he should make such a request of Huerta. Then all the forces north are said to be bringing into the capital almost every large city is full of wounded. The hospitals are crowded, and hospital service is connected with the American forces here say the wounded are being badly cared for.

Last Desperate Effort.

Many who have lived in the capital are convinced that Huerta will not attempt to leave at least until after he has made a last desperate effort. The credit the report that he intends the destruction of the city before his departure, explaining that the man is so obsessed with the idea that he is the only one capable of directing the government, that he has become irresponsible. They regard Mexico City as a place which soon will be no danger for Mexicans as for foreigners.

Up to the present no additional American troops have been asked for beyond those necessary to complete Brigadier General Funston's Fifth brigade. Strategists agree, however, that troops and marines already here will be sufficient for flying columns in a great emergency, while the bluejackets could garrison the city.

Attacks on Americans.

From interior and isolated points reports of attacks on Americans continue to trickle through the lines, although no first-hand information has been brought in. All travelers coming down from the capital are stripped of newspapers and documents which might reveal the conditions there.

While the military situation here remains unchanged, news of the position of Mexican troops in Vera Cruz and Alvarado came in today through an observer who reported that he saw the Sixteenth infantry nearest to the American lines.

General Maas' headquarters are at Paso del Macho and up the railroad as far as Esperanza the men saw the Eighteenth, Nineteenth and Twenty-seventh and Twenty-sixth infantry encamped.

Beyond Esperanza bands of rurales were posted along the line to Mexico City. The number was not estimated, but there was a large guard at each railroad station.

PICKPOCKETS HERE, ASSERTS DETECTIVE

New York Officer Declares Woman Is Member of a "Gang" From East.

Lieutenant Trojan, of the New York detective force, reached Atlanta yesterday and reported to Chief Beavers that he had spotted a woman pickpocket on the streets, who is a member of a famous gang of New York pickpockets. He told Chief Beavers that he talked with the woman crook, and secured information from her that members of her gang were in the city for the Shrine gathering pickings. The lieutenant of detectives furnished the Atlanta detectives and policemen with descriptions of the eight professional crooks, and a sharp lookout is being kept for them.

E. A. Leake, a Shriner of Alhambra temple, Knoxville, Tenn., was the first victim of the crooks who are supposed to have flocked to Atlanta. He reported to the police last night that on his arrival in the city he could not secure a room at any of the hotels, and had rented a room at No. 74 East Mitchell street. The landlady, he states, informed him that owing to the crowded conditions, she would have to put another young man in his room. When Leake returned to his room about nightfall, the mysterious roomer had made his appearance and vanished, taking with him all of the Shriner's personal effects.

He reported the following losses: Two suits of clothes, a valuable Shrine emblem in the button-hole of one; a gold watch fob, with a Masonic emblem; a gold watch chain; one $10 pair of shoes, and several shirts.

STEAMERS CONVERTED INTO ARMY TRANSPORTS

Galveston, Texas, May 9.—The conversion of chartered steamships into army transports and supply carriers moved rapidly forward at the army pier here today and the quartermaster department is under orders to be prepared to move troops in large numbers and vast quantities of supplies to Vera Cruz. The information here is that 50,000 troops may be sent to Mexico at any time.

Army officers expect to make a time record in converting the freighter ship Colorado into a floating stable to carry horses to Mexico. The Colorado was unloaded last night and within thirty minutes was swung along the army pier.

The last line to the pier had hardly been made fast when an army officer with a blue print of the Colorado stepped aboard. Five minutes later a force of carpenters swarmed over the freighter and started to build stalls for the horses.

All night the work went on. Today found the ship still in the hands of the carpenters with the work fast nearing completion.

The newly chartered steamship Denver was unloading freight today, but will be turned over to the government tonight.

The San Marcos with her ten-passenger staff on board and in quarantine, was brought up from the quarantine station during the night.

The temporary horse stalls in the San Marcos will be removed, and instead stands will be installed, converting the vessel into a troop ship capable of carrying more than a thousand men.

The supply carrier Satilla is expected to dock at the port Vera Cruz with permanent camp supplies.

"ALL SAFE AND WELL," REPORTS DR. RYAN

Washington, May 9.—"All safe and well," read a wireless message received at the state department today from Dr. Edward B. Ryan, aboard the steamship Esperanza, which left Puerto Mexico for New Orleans with an estimated 600 refugees from Mexico City. Dr. Ryan, who is a Jacksonville physician, yesterday "in charge of the Brazilian consul, Consul Algard Bonney and four Americans from San Luis Potosi also are aboard the Esperanza.

Consul Algard, who left Frontera and arrived at New Orleans with a number of British and American refugees from the seat of Tabasco, reported to the department that the entire Americans had decided to remain in Tabasco with their property. The consul said that unless otherwise ordered he would go to New York in a few days before reporting at Washington. The ships' manifest contained that Consul Sullivan at La Paz is on board the destroyer Cuba, which is proceeding to San Diego, Cal.

WILL NAME A RECEIVER FOR BANK IN AMERICUS

Attorney General Warren Grice has been directed by Governor John M. Slaton to go to Americus and take steps looking to placing the Americus Trust and Savings bank in the hands of a receiver. The bank was recently examined and an unfavorable report submitted to State Treasurer Speer. Therefore, Governor Slaton directed the attorney general to take action.

VICE CONSUL SILLIMAN REPORTED TO BE SAFE

Washington, May 9.—American Vice Consul Silliman, reported imprisoned by Mexican federals at Saltillo, is safe and well, according to assurances made to the French legation in Mexico City by the Mexican war minister, transmitted to the state department today.

The information was conveyed to Secretary Bryan by Ambassador Jusserand, of France.

M. Jusserand said General Huerta's minister of war informed the French charge in Mexico City that the American consulate at Saltillo was guarded by federal forces, and that neither Mr. Silliman or other members of the consulate nor other Americans were under arrest.

Daredevil Who Faced Death to Win a Bet



M'FEE JUMPING

BERNARD M'FEE

It is not an attempt at suicide to dive 120 feet into the Harlem river from High bridge if you accomplish it, but it is disorderly conduct. Magistrate Krotel so held when he suspended sentence on Bernard McFee, a part-time college student, who successfully negotiated the feat. On two occasions McFee was prepared for the attempt, but the police frustrated him. Finally he got on the bridge in a motorcar and quickly made the dive. He made a graceful arch as he aped to the water and a small splash when he hit it. He was under the water over a minute. Two men have been killed attempting the dive, and McFee is said to be the first man to make it successfully. When McFee faced the magistrate he said he had intended to take the jump, but his foot slipped and he had to jump instead of dive. McFee is 26 years old and a native of Tarrytown. His agents report that he had defied death to win a bet.

RICHARD HARDING DAVIS HELD BY THE MEXICANS?

Noted Writer Is Reported to Be Under Arrest in Huerta's Capital.

Washington, May 9.—Unofficial reports reaching Secretary Bryan tonight that Richard Harding Davis and Medill McCormick, American newspaper writers, were under arrest at Mexico City, caused the secretary to ask for an inquiry through the Brazilian ambassador. No official news of the reported arrests has reached the state department.

Old Glory Floating Over Vera Cruz



U. S. FLAG RAISED OVER VERA CRUZ, MEXICO.

This shows the raising of the first American flag on Mexican soil in the present trouble. The flag was officially flown from the top of the Hotel Terminal, one of the principal buildings in Vera Cruz, on April 27 while the battleships in the harbor fired a formal salute.

PAST GRAND MASTERS WILL CONFER DEGREES

For the first time in the history of Georgia Masonry that all the living past grand masters of the state will conferred a degree in Atlanta lodge No. 56, F. and A. M., they will confer the degree of Master Mason upon E. M. Buchannan at the Scottish Rite hall, in the Masonic temple on Spring street, communication Monday evening at 7:30 o'clock.

The extraordinary program has been arranged by the lodge, including music by the lodge quartette, composed of Frank Colquitt, Charles L. Hicks, C. C. Hubbard and Leslie Hubbard, accompanied on their organ by Paul M. Hubbard.

The past grand masters who will assist in the ceremony are as follows.

Most Worshipful Grand Master of Masons of Georgia, Robert L. Colquitt, to act.

Most Worshipful Past Grand Master of Masons in Georgia Max Meyerhardt, in the east.

Most Worshipful Grand Master of Masons in Georgia Henry Banks, in the south.

Most Worshipful Grand Master of Masons in Georgia Thomas H. Jenkins, senior deacon.

Past Master of Atlanta Lodge James L. Mayson, junior deacon.

Past Master Atlanta Lodge Luther P. Smith, senior steward.

Past Master Atlanta Lodge R. N. Pickett, junior steward.

Most Worshipful Past Grand Master of Georgia James W. Taylor, chaplain.

MEDIATORS SEEKING TO GET GEN. CARRANZA

Washington, May 9.—That hope of interesting General Carranza in the mediation preliminaries at Niagara Falls has not been abandoned was made known here tonight by persons in close touch with Carranza. It was asserted there were strong inducements the rebel chief would receive a modified invitation to send a representative to the conference despite his declination to declare a truce with Huerta. The note has not been sent, it soon will be on its way from the mediators, it was declared.

Whether Carranza would name a representative if he were to receive a modified invitation, could not be foreseen here tonight. Constitutional leaders declined to discuss the point. The last negotiations between the South American envoys and General Carranza ended with Carranza's refusal to declare an armistice and name a representative. Since then it was said that the mediators would consider the rebel side of the issue closed and that their visit to Niagara Falls, although no constitutionalist representatives were present. Observers of the efforts of the envoys to bring together the warring Mexican factions said the United States gave close attention to reports of the possibility of a new development that would bring Carranza into the Niagara Falls meeting, and it was declared there was reason to believe he would accept a modified invitation.

REBELS PREPARING TO CAPTURE TAMPICO

Washington, May 9.—Rear Admiral Mayo, at Tampico, reported late tonight that the constitutionalists were preparing to make a desperate effort to capture that port immediately from the Mexican federal troops.

Admiral Mayo said he was in receipt of reliable information that the constitutionalists were ready to bombard Tampico as soon as their artillery is placed in position, and that it was reported the rebel forces numbered more than 5,000.

The admiral said the rebel leaders had requested all American citizens to be removed immediately from Tampico, the constitutionalists basing their request on the fear that Americans in the city would be in danger of maltreatment by the federals.

Every effort to protect foreign property is said to have been made by the constitutionalist forces.

The admiral further announced that he was informed that the federal general, Cabalieros, had published in bulletin form the entire correspondence between the American officers and the federals regarding the protection of foreign property and enjoined his troops to use care to prevent all possible injury to any such property.

WOMAN TIED TO BED AND HOUSE SET AFIRE

Lucile Harton, a negro woman, living at 15 Bush street, recited a harrowing tale to the police last night of how she narrowly missed being burned to death in her own home, after her hands and feet were tied with ropes by Bud Sanders, another negro, whom she claims was seeking revenge because she had him arrested several weeks for spurning his love. She said that the sudden appearance of her husband, shortly after Bud had left the house in flames, and the room was filling with smoke, saved her life.

Sanders had made his escape by the time the police arrived.

Four Persons Cremated.

Newark, N. J., May 9.—Four persons were burned to death today in a fire which swept through a large brick and stone apartment house. Three of the victims were servants, all women. The fourth was Dr. A. H. Young, a retired Presbyterian clergyman. The flames rushed to the top floor where they were unashroomed, cutting all escape from the servants' quarters. The smoke-filled stairs and halls became impassable and those who escaped were assisted down ladders by the firemen.

ADAIR PLAYS A PART IN BIG MOVIE FILM

Atlantans Will Pass on His Acting at Local Theaters This Week.

If just because Forrest Adair happens to be potentate of Yaraab temple and high cockalorum of the coming week's festivities, you think that Otis Skinner or any other guy who tromps the boards has got a monopoly on acting, your judgment is about as accurate as a Waterbury watch with a brick in its corp.

Your main fault lies in the fact that heretofore you had not figured acting in Potentate Adair's "repertory" of accomplishments.

On next Wednesday Potentate Adair will blossom forth in all his robust and astounding histrionic powers on the screens of Atlanta's "movies."

The idea you want to get is that Atlanta is to have a regular Shriner drama with regular Shriners for actors.

Through the originality, energy and activities of the Al Bartlett Film company, aided and abetted by its moving picture machine and crank man, the manufacture of this drama was begun on Saturday, the Atlanta Steel works being the stage setting.

Another scene was made at the store of George Muse & Co.

Another scene will be ground out next Tuesday when Potentate Adair passes the review stand in the big parade.

Now, the tale that will be told in the picture is to the following effect:

A dying Shriner gives his Shrine insignia upon his little son. The son is later adopted by a dissolute uncle, who turns the lad into a bobo, while his sister is adopted by a wealthy steel magnate, the scene being none other than the aforesaid Potentate Forrest Adair. Just when the boy with the Shriner pin is in the direst straits of luck the pin is discovered by the steel magnate, who unites the brother and sister for the sake of their father, whom he knew as a brother Shriner, and they live happy ever after, as all good stories should end.

Noble Hunter Ferry, of Yaraab temple, takes the role of the boy. Noble Bob Gregg impersonates a knife boss, who figures in the story, and the part of the little girl is taken by Miss Jennilou Lindsy, of 112 Forrest avenue.

SHRINERS WILL GET MAIL AT POSTOFFICE

Postmaster Rolling H. Jones will set up in the Atlanta postoffice arcade on the Forsyth street side of the federal building an information bureau for Shriners and all other visitors seeking mail Monday morning.

At first Postmaster Jones contemplated opening a Shriners' postoffice, a regular sub-station for the week, at the Empire building or at the Piedmont, which all mail for visiting Shriners should be sent direct for delivery. But after a conference with Potentate Adair and Mr. Greenfield, who have attended many Shriners' gatherings, he concluded that such information bureau at the main office would reach further and be more satisfactory to all visitors than a branch postoffice.

DR. GEORGE BROWN HOME FROM THE GRAY REUNION

Dr. George Brown, member of Brigadier General Mell R. Martin's staff the past week in Jacksonville, Fla., arrived this afternoon, accompanied by Mrs. Brown, matron of honor for the occasion.

"I've attended reunion after reunion of those old gray-clad boys," said Dr. Brown during the afternoon, "but I never had a reunion touch me like this one. Veterans I met a year ago appearently strong and hearty have passed before me almost tottering, while many an old face for which I had been fondly looking never showed. Their absence needed no explanation. The ravages of glory had come to them, and—that's all."

By the use of improved ovens which collected the byproducts, the coke industry of the United States saved $14,- 762,000 last year, which would have been wasted by old methods of manufacture.

FRED HOUSER RETURNS FROM CONVENTION TRIP

Confident That Atlanta Will Secure Large Number of Big Gatherings Next Year.

Fred Houser, secretary of the Atlanta Convention bureau, returned Saturday from New York, Boston and Detroit, where he attended the American Cotton Manufacturers' association, the Textile association and Air Brake association, respectively, with the endeavor to get these conventions for Atlanta next year.

Mr. Houser says the biggest convention by far that he is trying to bring to Atlanta is that of the Textile Exhibitors' association, which has been meeting in Boston. The Textile association has been using the Mechanics' hall in that city, which afforded 125,000 square feet for exhibits, and cost them $16,000. Atlanta, however, has offered the association 452,900 feet at the Atlantic compress free of charge.

The textile people, according to Mr. Houser, are favorably impressed with the idea of coming to Atlanta next year and the executive committee of the association has been instructed to send a committee to this city to see whether or not Atlanta is really a convention city.

Mr. Houser is urging the various secretaries of the American Cotton manufacturers, the National Cotton manufacturers, the Georgia Cotton manufacturers and the Southern Textile association to bring their conventions to Atlanta in 1915, and from all probabilities they will do so. Mr. Houser called the attention of the New England people to the fact that of the thirty-two million cotton spindles in the south, thirteen million are in Georgia, and that 75 per cent of all the cotton mill machinery manufactured by New England was used in the south.

The railroads have agreed to transport the exhibits machinery back to New England free of charge if the convention is brought to Atlanta. The Atlanta convention would have a decided advantage over the Boston convention in that it will be possible here to gin the raw cotton, separate seed from lint, put the cotton into bales and then into the compress, and make oil from the seed, thereby exhibiting to the delegates the different series of the cotton plant.

Mr. Houser also hopes to bring the air brake people to Atlanta next year. Out of seventeen invitations to this association from cities wishing their 1915 convention, all have been eliminated except Chicago and Atlanta. A committee will be sent to this city by them to investigate its advantages. This convention will bring about 500 people to Atlanta.

In speaking of the Shriners' convention, Mr. Houser said that the accommodating of this great crowd will prove Atlanta to be truly "The Convention City." He declared that Atlanta was in the convention limelight and the eyes of the north were upon her.

BRYAN ORDERS PROBE OF OIL TITLE TRANSFERS

Washington, May 9.—Secretary Bryan announced late today that he had directed the American consul at Tampico to investigate reports that title to American-owned oil wells in the Tampico district had been transferred to British owners for the purpose of securing protection from the British government.

AUTOMOBILE HITS CAR; MACHINE LAMPS BROKEN

An automobile driven by Herbert W. Morgan, a machinist of the Simplex Machinery company, at the corner of Peachtree and Williams streets, crashed into a street car last night about 12 o'clock at the corner of Williams and Peachtree streets. The lamps of the automobile were broken in the collision, but nobody was injured.

Jones Operated On.

Captain Harrison Jones, until his resignation captain of one of the commands of the Fifth Georgia, and well known legal practitioner, is now a patient at the Piedmont sanitarium, 287 Capitol avenue. Captain Jones was rushed to a sanitarium for operation at the sanitarium. It was stated that he had undergone the operation while under the influence of the anaesthetic, but he quickly rallied and passed a good night.

The most cosmopolitan child in the world is probably Peggy Venner, at present living in Berkeley, Cal. She speaks five languages, and has traveled 100,000 miles since birth. Her father has interests in London, South Africa and Australasia, and is traveling

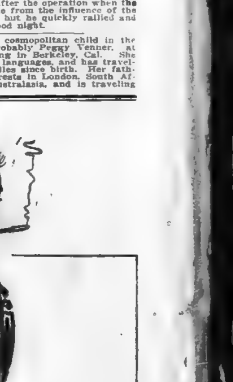

Wear a Shrine Monocle

It is as essential as your Fez and produces more fun than a cage of monkeys or a barrel of Zem-Zem.

The Shrine Monocle

E. H. CONE, Inc., 60 Whitehall Street.
COLE BOOK CO., 85 Whitehall Street.
E. H. CONE, Inc., Kimball House Block.
Piedmont Hotel Souvenir Stand.
Booth at the Auditorium Armory.

DO NOT FAIL TO GET A COPY of THE ATLANTA CONSTITUTION'S

"GEORGIA PROSPERITY" and SHRINERS' EDITION

Containing Over 80 Pages, Which Will Be Issued Next Tuesday

The "Georgia Prosperity" number will be an exploitation of the products, resources, possibilities and opportunities of the great state of Georgia. Data bearing on the agricultural industries and commercial wealth of the most richly blessed section of the United States, written and edited by members of The Constitution staff, state statisticians, officials and other recognized authorities. Every line of industry and endeavor is covered by special articles and appropriate photographs and illustrations. There will be a number of street scenes, pictures of prominent buildings, both official and men who have made their mark in civil life. Points of interest and numerous other features that should appeal to everyone.

There will be many features of special interest to all Shriners. Every Shriner should get a copy to send home with him. Price per copy at Constitution office, 5c. By mail, postpaid, 10c.

SPECIAL SHRINER SUBSCRIPTIONS

covering the entire session of the Shriners' convention, including the big edition of Tuesday, 15 cents each.

Shriners Should Place Their Subscriptions Today

SOCIAL LIFE IN MACON

Macon, Ga., May 9.—(Special Correspondence.)—Mrs. Harry Jones, of New York, a few years ago one of Macon's most popular young matrons, is spending some time with friends in the city. At present she is visiting Mrs. Ella Worth. Last week she was the guest of Mrs. Emanuels Small, who entertained her Wednesday afternoon with a rose party in the grounds of her lovely suburban home, "Hill House." The approach to the attractive home is by a serpentine drive up the hill, where an extended view of the woods in their tender spring verdure stretches far and away. Near at hand were blooming in profusion all the flowers indigenous to the soil. Perfect roses with delicious perfume clustered over the long porches, great areas of nodding poplars in graceful gold, many-colored sweet peas and huge beds of variegated petunias were unyielding in their beauty. Vying with nature were the pretty women in their dainty summer gowns. Mrs. Small is becoming famous as one of the palest pink charmeuse, draped with white lace and trimmings of pink silk. Mrs. Jones wore white chiffon taffeta with tunic of white lace, and broad crushed girdle of Nile green. Miss Ida Holt, who assisted the hostess and honoree in receiving the guests, wore a pretty combination of white lace and charmeuse. Mrs. Clem Steed, who presided at the rose-covered punch bowl in the flower-covered pergola, wore a pale gray crepe de chine with lavender about the corsage and girdle. Among others entertaining for Mrs. Jones are Mrs. J. Ross Hall and Elsworth Hall and Mrs. R. F. Bardon.

Miss Anne Rogers arrives from Savannah today for a week's visit to her mother, Mrs. W. D. Rogers, and also for the marriage of Miss Jannie-Bye Cochran and Mr. Frank Green on Thursday next. Dr. Dean Wilson, of Atlanta, also comes today to visit Dr. Rogers until after the 12th. There will be best man at the wedding, the other attendants being Miss Lelia Cochran, Miss Mary Ella Davenport, of Americus, and Dr. J. E. Branch, Jr. Tuesday evening Miss Mabel Marsh entertained the bridal party and a few other out-of-town guests at a beautiful supper party.

Miss Hannah Smith, of Anderson, Ind., is being delightfully entertained while the guest of a former schoolmate, Miss Belmont Nashville. Mrs. Mabel Ellis Wednesday Mrs. Ellis complimented her house guest with a morning bridge party. There were three tables of players, the prizes being won by Mrs. Ross Chambers, Mrs. Andrew Lyndon and Miss Kitty Coleman.

ROME, GA.

Mrs. Sam J. Powers, coming over from Anniston for a week-end visit to Mrs. Julian Cumming, was cordially welcomed and was the recipient of so many courtesies as could be crowded into her too brief stay. Monday Mrs. Annie Freeman Johnson bade a number of her former neighbors to enjoy a pleasant morning informally with Mrs. Powers at her home in East Rome.

A charming expression of hospitality was that extended by Mrs. Will Graves and Mrs. R. T. Haynes at the Coosa Country club Tuesday morning to a goodly number of their friends in honor of Mrs. [illegible] A. O'Reilly, of Philadelphia, Mrs. Douglas Anderson, of New Orleans, and Miss Carrie Sproull, of Anniston. Mrs. T. G. Bush, of Chester, Pa., won by top score the pretty cloisonne pin, facsimile of which were presented the trio of honorees.

Mrs. G. G. King was at home to the vast relationship of Wrights, Grahams, Willinghams, Shropshires and Kings Monday afternoon at a birthday fete to her mother, Mrs. A. R. Wright. It was in the nature of a happy reunion.

The McDonald home on Fourth avenue was the scene of an elegant 6 o'clock dinner party rendered Governor Slaton during his day with the Seventh district Masons, by Mr. E. E. Lindsay. Covers were laid for twelve.

"Ladies' night" Wednesday was the social event of the Masonic conclave enjoyed by a great concourse of Roman and visiting Masons. A musical program rendered by home talent interspersed six excellent addresses. Mrs. Rose M. Ashby, grand matron of the Order of Eastern Star, gave a most delightful review of the woman's part in Masonry and the far reaching good of the order she represented. Mrs. Ed Scaffrage was the subject approached by most of the speakers, Mayor Copeland and Hon. Barry Wright supporting the question. Hon. C. Frank spoke against it. Governor Slaton's address, a fine tribute to Masonry and its principles, closed the evening's program.

Mrs. E. A. Heard entertained her auction bridge club pleasantly Thursday afternoon.

Mrs. Julian Cumming was hostess to a small gathering of the girlhood friends of Mrs. Charles O'Reilly Friday afternoon, informally entertaining for Mrs. O'Reilly.

LAWRENCEVILLE, GA.

Miss Eva Green was the charming hostess to a number of her girl friends on Friday afternoon, the occasion being her fourteenth birthday. On the porch progressive up-links were played and chocolate covered nuts served, after which the guests were invited into the parlor, where a memory contest was held, Miss Maggie Parr winning the prize, a dainty box of candy. Cake and cream were served by Misses Essie and Sallie Green.

The Woman's Missionary society of the Baptist church met with Mrs. T. W. Webb Monday afternoon, Mrs. C. A. Nix, the president, leading the meeting. Taking part in the program were Mrs. D. C. Kellog, Mrs. W. T. McGee, Mrs. R. D. DeWeese and Mrs. John T. Langley. After the program and a social hour the hostess served cream and cake.

Mr. and Mrs. John Oakes had as their dinner guests Friday Mr. and Mrs. Grover Montgomery, Mr. and Mrs. W. Webb, Mrs. Dickens, of Lilburn; Miss Eula Cain, of Atlanta; Miss Hattie Davis.

Little Misses Margaret, Mary and Annie Hagood and Dorothy and Virginia Thompson spent the week-end with Miss Bettie Juhna, in Winder, where they were delightfully entertained.

Mr. and Mrs. G. W. Williams entertained at dinner Wednesday in compliment to Mr. and Mrs. Pink Williams, of Winder.

The Woman's Missionary society of the Methodist church will hold its monthly meeting Monday afternoon at 4 o'clock with Mrs. W. G. Hopkins.

EATONTON, GA.

The Mystic circle was beautifully entertained by Mrs. Gale Riley Wednesday afternoon with a rose party prior to her departure to St. Simons Island for the month of May. There was a profusion of roses throughout the entire lower floor. Rook was played progressively. The prize were won by Mrs. T. C. Greene and Mrs. R. R. Sack. Strawberries, ice cream and cakes were served during the afternoon. In addition to the club members were Mrs. Peter Brown Jones, of Cuthbert, and Mrs. A. L. Bond, of Augusta.

A very delightful spend-the-day party of the week past was that of Miss Lelia Goode at the home of her parents, Mr. and Mrs. E. J. Lynn, on Saturday last at her home on Monticello street.

The Kill Kare Klub was very delightfully entertained by Miss Mary Rainey on Thursday evening at the home of her parents, Mr. and Mrs. Will Rainey, near Willard. The meeting was one of the most enjoyable since the organization of the club, with delicious refreshments served after the evening's game. The honoree was a bride to and from the entertainment added greatly to the pleasure of the evening.

Little Miss Ruth Derrick entertained a party of young folks Wednesday at the home of her parents on Wright-ton street, celebrating her eighth birthday anniversary.

Speaker William H. Burwell, of Sparta, spent the past week-end with his little daughter, Lyra Lee Burwell, who was recently bitten by a pet rabbit while at play with it. Miss Burwell is doing nicely and no serious effects are anticipated.

MONROE, GA.

The Civic league gave a lovely entertainment on Saturday afternoon at the home of Mrs. W. H. Dobbs, Mrs. J. J. Nunnally, president of the league, had the entertainment under management, and the afternoon was most pleasantly spent. The living room and dining room were decorated with quantities of roses and sweet peas. The program was carried through with much interest and later delicious refreshments were served.

Mrs. R. L. Cox entertained the Current Topics club on Thursday afternoon. The lower floor of the handsome home was thrown open and quantities of lovely flowers were used in profusion throughout the rooms. The program was unusually interesting, after which delicious refreshments were served.

Mrs. Ernest Camp was hostess to the D. A. R. meeting on Friday afternoon. Quantities of fragrant flowers were used in decorating the rooms. The program was added to by several enjoyable readings. Dainty refreshments were served.

Mrs. G. N. Pendergrass entertained the Recreation club and a number of visitors Friday afternoon at last week. In the auditorium tables were arranged for "500" and "42." In the hall Miss Florence Day served punch and sandwiches. A delightful three courses was served after the games.

Mrs. J. E. Aiken entertained on Tuesday in honor of her sister, Mrs. N. N. Center, of High Shoals. After several interesting games a dainty salad course was served. Twelve young matrons enjoyed Mrs. Aiken's hospitality.

An interesting meeting of the Y. P. M. S. of the First Methodist church was held on Monday afternoon at the home of Miss Maggie Bisslingame. After the program, dainty refreshments were served.

CARTERSVILLE, GA.

The wedding of Miss Estelle Strickland and Mr. Rex C. Gilreath was a beautiful event of last Wednesday at the home of the bride's parents, Mr. and Mrs. Edward Strickland. Promptly at 7 o'clock the bridal groom entered the drawing room together and the marriage service was read by Rev. J. H. Reese. The bride wore a lovely gown of white French voile and lace, and her veil was adjusted with white orange blossoms. She carried a bride bouquet. Following the ceremony a reception Mr. and Mrs. Gilreath left for their wedding trip. The bride is one of Cartersville's most popular girls. Mr. Gilreath, the groom, is a prominent young business man. He is a member of one of Bartow county's most influential families.

Mr. Walter Jackson and his bride, who was Miss Florence Howard, of Barnesville, are guests of Mr. and Mrs. George E. Jackson. Monday evening the handsome young bride was introduced to Cartersville society at a reception given by Mr. and Mrs. George Jackson, and Miss Lydia Jackson.

Mr. and Mrs. John Bayliss Lewis are expected to return this week from their wedding journey, and will be at home for a while with Mr. John F. Lewis and Miss Mildred Lewis.

O'KELLEY-McDANIEL.

Lawrenceville, Ga., May 9.—(Special.) The wedding of Miss [illegible] Belle O'Kelley and Dr. M. T. McDaniel, of Duluth, took place at the home of the bride's father, Mr. Permetus O'Kelley, at Logansville Wednesday afternoon, the ceremony being performed by Rev. G. W. Tumlin, pastor of the Methodist church.

It was a quiet home wedding, only a few near relatives and friends being present.

The bride is one of Logansville's accomplished young ladies, and the groom is a young physician of Gwinnett county.

The bridal party passed through Lawrenceville Wednesday afternoon in an auto on their way to Duluth, which place they will make their future home.

GAINESVILLE, GA.

Mr. William Slack entertained at supper Thursday evening at his attractive country home on Jesse road. The guests were Misses Nell Hurst, Ruth Smith, Fay Simmons and Maurice Adam Geiger, Claude Burnett, Captain McGregor and Messrs. Ed. T. Gibbs.

Mrs. S. G. Lyons, of Chicago, is the guest of Mrs. Ed Quillian. Friday after noon Mrs. Quillian entertained several of her friends at a sewing party and Mrs. Lyons was also the entertained a few tables of bridge at her attractive home on Park street.

SOCIAL ITEMS

Mrs. Frank Butt is in Athens for the week-end.

Mrs. Nellie Peters Stuck will attend the marriage of her neice, Miss Pauline Peters, the daughter of Mr. Ralph Peters, of Garden City, Fa., to Mr. Pierrpoint, of New York, which takes place May 23, in Garden City.

Mrs. Orme Campbell, who has been the guest of Mrs. Arnold Breyfies the past week, will be with Mrs. Edward Peters after Wednesday.

Mrs. Charles Withers, of Richmond, will arrive Tuesday to be the guest of her mother, Mrs. Mary Ward Johnston.

Mrs. George Wilhelm and Miss Esther Wilhelm, of Columbus, are visiting Mrs. G. W. Allen, 508 Woodward avenue.

Mr. and Mrs. Jerome C. Beam have as their guests at the Georgian Terrace, Mr. and Mrs. R. Y. Filbert and Mr. Akins, of Philadelphia.

Miss Annie Bloom, of Birmingham, is the attractive guest of Mrs. Henry Bernard Scott.

Dr. and Mrs. John R. Weldon, of Woolsey, are in the city for the week and are the guests of relatives and friends.

Mr. J. F. Schell, of Culpeper, Va., will be the guest of Mr. and Mrs. J. H. Lipscomb during Gartner's week.

Mrs. W. C. Carroll and Mrs. J. H. Williams have returned from Newnan, where they visited Miss Pearl Hughis.

Miss Ella Calloway, of State Normal school, spent last week-end with Miss Dorothy Stephens, in East Point.

Miss Mary Le Favour has returned to Jenkinsville, Ga., after visiting Mr. and Mrs. G. T. Farrar, in East Point.

Mrs. Fullerton and Mrs. W. P. Middleton, of Savannah, were guests of Mrs. L. P. Moye, of East Point, the past week.

Mr. and Mrs. W. G. Whisenhunt, of East Point, are in Greeneville, Tenn. visiting relatives.

Miss Selma Simpson has returned to Rockmart, after a visit to Mrs. W. L. Wright.

Mrs. W. C. Jarnagin, who has been ill for several days, is better.

Mr. and Mrs. Howard McCall will move to their summer home on Williams' Mill road Thursday.

Mrs. Daniel Sabel and Mrs. Eugene Stramm, of Greenville, S. C., are visiting their aunt, Mrs. D. Kaufman, of 371 South Pryor street.

Mr. and Mrs. Algernon Jones Perryman, of Talbotton, are visiting their brother and sister, Mr. and Mrs. Lewis W. Thomas, on Peachtree road.

Mr. F. W. Taylor, of Albany, Ga., is the guest of Mr. and Mrs. W. W. Taylor, on Church street, in East Point.

Mrs. M. O. Davis will return from Savannah early this week, where she has been visiting friends and relatives for some time.

Mrs. S. G. Mims, who has been ill for several weeks, is able to be out again.

Mrs. Paul Harrison has returned to Haralson, Ga., after visiting her sister, Mrs. M. S. Thompson, in East Point.

Mrs. Emma Trimble is in Palmetto, the guest of her sister, Miss Ella Griffith.

Mr. and Mrs. C. F. Barnett and young son, Crawford, of Madison, will be the guests of Mrs. E. A. Taylor and family on Main street, in East Point, during Shriners' convention.

Mr. and Mrs. Herman E. Short announce the birth of a son, May 8, who has been named Herman Everett Short, Jr.

Mrs. Irving P. Thomas, who has been very ill, is better.

Wedding of Miss Whatley And of Mr. Marsh Adair Held at the Second Baptist

The wedding was to take place in June, but owing to recent bereavement in the groom's family the date was changed.

Immediately after the ceremony Mr. and Mrs. Adair left for a brief trip, and returning will be at home at the Georgian Terrace.



MME. ISE'BELL

Removes Wrinkles and Fills Out the Skin

MME. ISE'BELL'S Skin Food and Wrinkle Paste is ideal for massage, feeding and nourishing the skin, filling out and obliterating wrinkles. This splendid preparation should not be confused with ordinary massage creams. It is totally different—made after one of Mme. Ise'bell's celebrated formulas. Two sizes, 50c and $1.00.

Beauty Helps You Should Know

Mme. Ise'bell's Turkish Bath Oil, 50c and $1.00.
Mme. Ise'bell's Exquisite Face Powder, 50c.
Mme. Ise'bell's Natural Blush Rouge, 50c.
Mme. Ise'bell's Rose Blush Stick Rouge, 50c.
Mme. Ise'bell's Aline Hand Whitener, 50c.
Mme. Ise'bell's Flesh Reducer and Bradmont, $1.00.
Mme. Ise'bell's D. C. Depilatory Powder, $1.00.
Sold by Good Stores Everywhere

DOWNTOWN STORES:

The J. M. High Co.,	
H. Rich & Bros. Co.,	
Benjamin Pharmacy Co.,	106 Whitehall St.
Swanson Drug Store,	46 Marietta St.
Brown & Allen,	54 Whitehall St.
H. M. Cone,	99 Whitehall St.
H. M. Cone,	29 Decatur St.
Courtney & Mann,	29 Marietta St.
Edmondson Drug Co.,	104 Peters St.
Edmondson Drug Co.,	11 N. Broad St.
Edmondson Drug Co.,	106 N. Pryor St.
Hicks Drug Co.,	(Both Stores.)
Green-Trout Drug Co.,	75 Forsyth St.
Gunter-Watkins Drug Co.,	25 Peachtree St.
James Sharp,	221 Marietta St.
Hood Pharmacy,	421 Marietta St.
Cox Prescription Shop,	48 Peachtree St.

WEST END STORES:

Medlock Pharmacy,	37 Gordon St.
Medlock Pharmacy, Cascade and Gordon Sts.	
West End Pharmacy, Gordon and Lee Sts.	

EAST END STORES:

Gate City Drug Store,	Ashburn and Butler Sts.
Inman Park Pharmacy,	589 Edgewood Ave.
Kimball's Pharmacy,	307 South Boulevard

SUBURBAN STORES:

R. G. Dunwoody,	814 Peachtree St.
Medlock Pharmacy,	139 West Peachtree St.

WHOLESALE DISTRIBUTORS:

Lemmon & Rankin Drug Co.

Made by Mme. Ise'bell
MME. ISE'BELL, 2 Michigan Ave., Chicago, Ill.

If your dealer's name is not in the above list he can get Mme. Ise'bell's Toilet Preparations for you from his jobber.

The Magnetic Girl

How She Compels Others to Obey Her Will

100,000 Copies of Remarkable Book Describing Peculiar Psychic Powers to Be Distributed Post Free to Readers of The Constitution.



The wonderful power of Personal Influence, Magnetism, Fascination, Mind Control, call it what you will, can surely be acquired by everyone no matter how unattractive or unsuccessful" says Mr. Elsner Ellsworth Keowlen, author of the new book entitled: "The Key to the Development of the Inner Forces."

The book lays bare astounding facts concerning the practices of the Eastern Yogis, and describes a simple though effective system of controlling the thoughts and acts of others; how one may gain the love and friendship of those who might otherwise remain indifferent; how to quickly overcome the craving for drugs or stimulants of any description; how to cure the most obstinate habits and habits without drugs or medicines; even the complex subject of projecting thoughts (telepathy) is explained. Miss Josephine Davis, the popular stage favorite, whose portrait appears above, declares that Prof. Knowlen book opens the door to success, health and happiness to every mortal, no matter what his or her position in life may be, believes that Prof. Knowlen has discovered principles which, if universally adopted will revolutionize the mental status of the human race.

The book will be freely distributed broadcast free of charge, is full of photographic reproductions showing how these unseen forces are being used all over the world, and how thousands of people have developed powers that they little dreamed existed within them. Testimonials of the highest character from prominent men of the London institution, and a copy will be sent post free to anyone interested. No money need be sent, but those who wish the book may enclose 10 cents (coin or your own country) to cover postage, etc. All requests for the book should be addressed to National Institute of Sciences, Free Distribution Dept. 214-C, 10 Caxton Chambers, Westminster Bridge Road, London, S. E., England. Simply say you would like a copy of "The Key to the Development of the Inner Forces," and same will be sent you by return mail.

Do not enclose coins in your letter. Postage to England two cents.

MASSAGING IS LIFE



Health, strength and beauty depend upon circulation which can be secured by use of the Anco Vacuum Massager. It is compact, convenient, can be used anywhere as it carries its own power. Is operated by both sexes. The facial massage problem for ladies has been solved. It brings rosy cheeks. A guaranteed machine. Price $5.00. Agencies make big money.

American Supply Company, Jacksonville, Fla.

Beautify the Complexion



Nadinola CREAM
The Unequaled Beautifier
BEAUTIFIES THOUSANDS

Guaranteed to remove tan, freckles, pimples liver spots, etc Extreme cases about twenty days

Rids pores and tissues of impurities Leaves the skin clear, soft, healthy Two sizes, 50c. and $1.00. By toilet counters or mail.

NATIONAL TOILET COMPANY, Paris, Tenn.



Say! "no!" to the bargain table and you escape soft steelor brittle iron scissors deliberately made to deceive you. Say *WISS* and you get quality that proves certain economy. Guaranteed.

The best stores sell them

AMERICA'S BEST

IF YOU DON'T SEE THIS IT ISN'T A WISS

TANGO

THE GUARANTEED CORN REMEDY

Tango Puts An End to Corns and Bunions; No Soreness



No more aching corns and bunions. No more picking and gouging at those sore toes irritated and tortured with caustic cures that do not bring out the core.

The first touch of TANGO ends your suffering. Applied in an instant and it's done. No fuss; nothing to curl up or stick to the stocking; nothing to make the toe sore. TANGO is the one safe remedy that roots out the CORE of the corn, the kernel, as clean as a whistle, without pain and without making the toe sore.

TANGO is the best remedy in the world for hard and soft corns, bunions and callous spots; the only remedy advertised with a money-back guarantee. Any druggist who sells TANGO will refund your money if it does not root out the CORE of the corn painlessly. 25c at all druggists. Made and GUARANTEED by Jacobs' Pharmacy, Atlanta.



This Store Is the McCRAY HEADQUARTERS

If you are going to buy a refrigerator this Spring, for any purpose, make it a point to come into our store and examine the McCray and get posted on the refrigerator question. We handle the McCray line of refrigerators and are enthusiastic over them because they embody in every particular the needs and requirements that a perfect refrigerator should.

McCRAY SANITARY REFRIGERATORS

FOR ALL PURPOSES.

We will show you how the perfect circulation in the McCray with its pure, cold, dry air keeps your food fresh and unspoiled. We will show you how the scientific principle of construction in the McCray really saves ice. We will go over every part of the refrigerator and point out the sanitary, easily cleaned linings giving you real appearance of opal glass, porcelain, white enamel or stainless white wood. We can equip your place with the largest or smallest residence refrigerator, refrigerator that is free from the outside, refrigerators for Hotels, Restaurants and Private markets, Butchers, Grocers, Florists.

Don't think of giving your order for a refrigerator until you see the McCray, and we urge you to come in at your earliest opportunity and let us explain the McCray superior features and advantages. You will be surprised at the things you should know about a refrigerators and we will enlighten you on many important questions which have a vital bearing, not alone on spoiled foods and ice bills, but the health of your entire family.

PHONE IVY 743

Show Rooms, 219 PEACHTREE ST., Atlanta, Ga.



The Woman Who Knows

is the woman who has been cured of some dreadful ailment peculiar to her sex—who after long suffering has finally found relief and been restored to health and usefulness by Lydia E. Pinkham's Vegetable Compound. These are the women who *KNOW* that this great remedy for women's ills is all it is claimed to be—there are many thousands of such women—they dwell in all parts of the country. Every day of every year, some woman, somewhere, is writing us grateful letters for restoration to health.

Lydia E. Pinkham's Vegetable Compound

Read this Letter from Mrs. Waters.

CAMDEN, N. J.—"I was sick for two years with nervous spells, and my kidneys were affected. I had a doctor all the time and used a galvanic battery, but nothing did me any good. I was not able to go to bed, but spent my time on a couch or in a sleeping-chair, and soon became almost a skeleton. Finally my doctor went away for his health, and my husband heard of Lydia E. Pinkham's Vegetable Compound and got me some. In two months I got relief and now I am like a new woman and am at my usual weight. I recommend your medicine to every one and so does my husband."—Mrs. TILLIE WATERS, No. 1135 Knight Street, Camden, New Jersey.

This from Mrs. S. T. Richmond, Providence, R. I.

PROVIDENCE, R. I.,—"For the benefit of women who suffer as I have done I wish to state what Lydia E. Pinkham's Vegetable Compound has done for me. I did some heavy lifting and the doctor said it caused a displacement. I have always been weak and I overworked after my baby was born and inflammation set in, then nervous prostration, from which I did not recover until I had taken Lydia E. Pinkham's Vegetable Compound. The Compound is my best friend and when I hear of a woman with troubles like mine I try to induce her to take your medicine."—Mrs. S. T. RICHMOND, 199 Waldo Street, Providence, Rhode Island.

Every sick woman owes it to herself to give Lydia E. Pinkham's Vegetable Compound a trial, for it cannot harm her, and there are a hundred chances to one that it will completely restore her health. For special advice write The Lydia E. Pinkham Med. Co., Lynn, Mass.

SCHOOL PAGE

The Sunday Constitution's

MONTGOMERY WINS ALL-ROUND TITLE

Oakland City Boy Wins the Tenth and Largest Meet Local Grammar Schools Have Ever Had.

The tenth annual field day of the Atlanta grammar schools came to a most successful close on last Monday afternoon, after the qualifying rounds had been held on Saturday.

Ben Montgomery, from the Oakland City school, was awarded the gold medal for the best all-round athlete in the Class A boys. Elbert Adams, of the Fraser school, won this honor in Class B. Hattie Burnett, of the Peoples school, was awarded the medal for the best all-round work in Class A girls, while Esther Elson, of Formwalt, was the winner in the Class B contests.

The individual winners in the different classes were awarded gold medals; second place winners were given silver medals, while third place winners were awarded bronze medals.

Pennants were given to the team winners, while placques were given for the best all-round work during the term by the different grades.

The dumb-bell drill, given by chosen pupils of the various eighth grades, and the folk dances, by the children of the fifth grades, were the exercises that were most enjoyed by the spectators.

The 200 boys and girls who took part in the dumb-bell drill certainly reflected credit on the instructors who have had charge of teaching them the various drills.

This meet was the largest that the local grammar schools have ever had. No doubt it will be eclipsed by the children next year, as every year there far has shown an added interest for the big event.

The complete list of winners follow:

BEST ATHLETE, ALL FOUR EVENTS,

Class A Boys.

First, Ben Montgomery (Oakland); second, John Storm (Fraser); third, John Millan (Adair).

Class A Girls.

First, Hattie Burnett (Peeples), second, Nora Ellison (Lee); third, Ola Stutt (English avenue).

Class B Boys.

First, Elbert Adams (Unvis); second, Roy Chestnutt (Forrest avenue), third, Alfred Brady (North avenue).

Class B Girls.

First, Esther Elson (Formwalt); second, Julia Chapman (Forrest avenue); third, Hazel Meister (Luckie).

TEAM COMPETITION.

Captain Ball.

For seventh grade girls won by Lee street team.

Potato Relay.

For seventh grade boys, won by Edgewood team.

Fling Relay.

For eighth grade boys, won by Calhoun team.

Volley Ball.

For eighth grade girls, won by Peeples team.

Shuttle Ball Relay.

For fourth grade girls, won by Tenth team.

For fourth grade boys, won by Tenth team.

Circle Dodge Ball.

For sixth grade boys, won by Formwalt team.

For sixth grade girls, won by Forrest team.

Ball Relay.

For fifth grade boys, won by Calhoun team.

For fifth grade girls, won by East Atlanta team.

The following plaques were awarded for their athletic work in the wheel grades for the scholastic year of 1913-14:

Eighth grade boys, won by Oakland.

Eighth grade girls, won by Edgewood.

Seventh grade boys, won by Formwalt.

Seventh grade girls, won by Formwalt.

Sixth grade boys, won by Edgewood (Class A).

Sixth grade girls, won by Edgewood (Class A).

Fifth grade boys, won by Peeples (Class B).

Fifth grade girls, won by Peeples (Class B).

TENTH ST. SCHOOL PROUD OF THE BOYS WHO WERE IN PARADE

Tenth street is proud of the manner in which her sons upheld her standard in the Memorial day parade. There were many compliments, which they rightly deserve, on the drum corps and one of the best in the parade and our boys kept in exact step.

Hardly was the Memorial parade over when the superintendent issued field day. Our hopes were centered in Clifford Near and Julian Smith, class A, and Frank Stone and Julia Clark, in class B. We could see many of them and we know that they represented with the utmost credit.

We had three grades entering class teams in the contest. The seventh grade girls played captain ball. The sixth grade played dodge ball and the fourth grade girls and boys played shuttle relay. Every Tenth street spectator and every Tenth street pupil had all confidence in the children and had no more fear than they. Both of our fourth grade teams carried off victory with a pretty ease, as ever was seen.

Our runners, first grade, were Augustus Loyless and Della Stone; second grade, David Black and Mildred Pairo; third grade, Laura Lewis Lawson and Robert Bond; fourth grade, Rutherford Ellis and Myrtle Jones.

David Black and Mildred Pairo won first prizes and Mildred Pairo won second prize.

We enjoyed field day and hope it will come again in a half-holiday.

LENA KNIGHT.

PEEPLES SCHOOL WINS MANY PRIZES IN FIELD DAY MEET

Honor from all sides were bestowed upon our school during the afternoon exercises of Field day. From our box beneath the grandstand we could see the races in which the small children took part. In these there were two prizes. Harriet Lester, a small, pretty girl, of second grade, came out first in one of the races.

Florence Cotton, of the fourth grade, won the first prize in another race.

Hallie Burnett, of the eighth grade, was given a gold button as first prize for the best athletic work in class A.

The fifth grade girls and boys were each given prizes for their work in the wheel record in the athletic work of the entire year. In the wreath of stars awarded one of the stars bears the word "Peeples" is engraved twice. This places belongs to the girls for the second year.

Champions' volley ball! The very word "champions" thrills us. We like to be at the top in all good work. Our team won over all the other teams of eighth grades. The girls on the team are Hallie Burnett, captain; Louise Williams, Mary Arnold, Jessie Todd, Gertrude Orr, Helen Stewart, Lois Jones, Lorene Perdue and Anniebeth Smith.

And how justly proud we are of our seniors' football team! Monday they were given the beautiful loving cup offered by Spalding Bros., as a prize to the best grammar school team.

After playing winning games with other schools, the seventh grade captain-ball team played their only losing game with Lee. But that game lost the championship for us.

Mrs. Osgood visited us Tuesday. She gave us the history of many old temples and churches. Her visit was very short and interesting. She gave the eighth grade a farewell, saying she was afraid that she would never see us together again.

Through The Constitution the eighth grade girls wish to thank the students of the G. C. M. S. for the kind invitation to their play Thursday.

MARY PRESSLEY.

Alumnae of W. Seminary Give Beautiful Lawn Party

By DOROTHY WEBBER.

A piano recital was given Friday evening by Miss Eda Bartholomew's piano pupils recently in the school hall.

Julia Green, a senior, entertained her sorority, the Delta Phi Pi, last week at her home in Kirkwood.

A piano recital was given Friday evening by Miss MacGregor's pupils.

The garden party that the alumnae of the school gave Saturday, May 2, from 5 to 7 o'clock, was a beautiful affair. The receiving line stood on the lawn under the large oak trees. In line were the officers of the alumnae, principals of school and members of the senior class. The large crowd consisted of parents, members of the alumnae and a good many prominent men and women of the city. Choruses were sung by seniors assisted by the juniors. The May pole was danced by two sets of seniors. This pole was decorated with colored ribbons, crowned with flowers.

The folk dances were danced by some girls from the gymnasium class who were dressed in peasant costume.

Punch was served from tables on the lawn during the afternoon. An ice course was served after the exercises by the girls.

Thursday, May 14, at 4 p.m., will be given a cantata, "All Around the Round"—by the freshman class, assisted by the intermediate and primary grades. Every one is cordially invited. This is to be given on the lawn also.

On the following Saturday, May 16, the annual concert will be given in the auditorium of the school.

LEE SCHOOL PUPILS ARE CHAMPIONS IN CAPTAIN BALL GAME

Seventh grade girls are high-minded.
Believe to my soul they're doubleminded;
They play captain ball and don't mind it.
All day long.

Lightning, thunder, snow or sleet—
Lee street school can't be beat.

The girls who won in the captain ball contest at Ponce de Leon park Saturday and Monday, were Marie Moore, Maurice Purtell, Mabel Dickey, Mabelle Futrelle and May Daniels. Laura Binns, Vivian Carnes, Blanche Bearden, Ellen Haney, Elizabeth Wyatt and Maude Baker.

On Friday afternoon when we were called to the field for the first "battle" as we termed it, we all held our breath, for there was Tenth next school to beat! But when at last the game was ended and we knew we had "won the victory" we shouted until Miss Graham, our teacher, had to ask us to stop for fear we would never be able to fight Edgewood, whom we knew would next be our enemy—but enemy only fellow we played ball.

Just before time for our next "battle" we were told the field had to be cleared for the afternoon baseball games. We didn't know whether to be sorry or glad. We were so glad of winning the game with Tenth we wanted to fight them all at once. But we were consoled with the thought that we would be fresh and more able to encounter our foes successfully by the following Monday.

The first thing Monday morning we defeated Edgewood's team. Oh, but were we not happy! Two games or "battles" won! We then had the pleasure of resting and talking of our victory while Peeples defeated their enemy. We were then ready to fight the W. F. Slaton team. Rolling up our sleeves, doubling our fists and holding heads high, we marched to the "battle field." Three cheers for dear old Lee! We defeated our third foe.

Again we were on the "battle field." Oh, that memorable game! Maurice Purtell, one of our base men, was just grand. She caught the ball nearly every time but the few times she didn't we readily forgave her, for she certainly did make up for it later on. We were almost sure May Daniels would never hold the ball, but would only believe it, she held it as for dear life. Maria Moore, our captain, was just splendid. Though Mabel Dickey fell when catching the ball several times, she managed to keep her foot on the base and thus saved us. She threw the ball across the field and it landed safely in the hands of Miss Graham, our teacher. Mabelle Purtelle was the other forward. Another one who was just surprised all by holding the ball better than usual. The guards paid splendidly, too, as they were fighting for their school.

"Glory, glory to old Lee street," is what we sang coming home that afternoon.

Held close in our captain's arms was a large loving cup. Can you guess what it was? It was what we had fought and defeated four schools for—the champions' pennant!

Recognized as victory won in captain ball, Nora Ellison, of the eighth grade, won the second prize in the individual contest. It was a beautiful silver button. We were all very proud of her fine work in this contest, for she made a coat bag, running and jumping.

In the contest for primary grades Robert Hood, of the third grade B, and Harold Smith, of the third grade A, won second honors. Frank Caldwell, of the fourth grade, won third honor.

We were very much saddened Monday by the death of the mother of some of our schoolmates, Mrs. Bertha Bueno, Hugh Lee and Lamar Wayatt.

We were very glad to hear that Marie Bledsoe, of the fourth grade, is improving after her long illness. We hope she will soon be well again.

LAURA BINNS.

HILL STREET SCHOOL

Pupils Congratulate Schools Which Won Field Meet.

On account of the eighth grade having to practice music on the Auditorium piano Friday, the next meeting of the society will be Friday.

The pupils of the eighth grade were invited to a play held by the Commercial high school girls. I attended and enjoyed it thoroughly.

The Shriners certainly bring good news. Another holiday for us children will be adjourned on Tuesday and Wednesday, May 12 and 13.

All of the holidays during the past week were very much enjoyed by us.

We congratulate Peeples school as winners of the handsome soccer cup, presented by Mr. Lee Slaton that boys certainly deserved to win.

We also congratulate Formwalt school as champion of the South Side Baseball league. Peeples deserves mention for the close race they gave Will Woodward's Athens boys.

Dr. Toepel deserves great credit as a director of physical training and general athletics. The dumbbell drill and Dutch dances as well as all other things held at the field day, are a credit to his work.

The last two ball games were a complete success. Tremendous crowds turned out to see them. Then Peeples was taken on in a battle for second place in the league and Formwalt for the closest game of the season. Peeples is very loyal to their team, to some others, it is very short. Nevertheless, nearly half of the girls were vaccined the game.

The twenty-six games played by Hill's team only six are recorded as defeats. We have played such teams as Oakhurst, Fair, Slaton and all the best girls' basketball teams.

When Formwalt, of the South Side, and Oakland of the North Side, are to meet to decide the city grammar championship may the best team win.

CHARLIE WINBURN.

PUPIL OF FRASER COMPOSES POEM ON SHRINERS' PARADE

Fraser will be well represented in the May Day festival this year. To the honor of our school, the seventh and eighth grades were chosen to help give the Atlanta populace a real taste of music. Music in the Atlanta school children is becoming a necessity, just as the grand eighth grades, Opera, but instead of hearing Caruso and Scotti, who hail from the sunny land of Italy, the Atlanta people will hear their own boys and girls, who hail from Atlanta, the Gate City of the south.

The eighth grade girls greatly enjoyed the program given by the girls of the Commercial high school. We thank them for their cordial invitation.

We had a visit from Miss Pawish last week, and she was very glad to see us. visited the little first grade tots, and they enjoyed her speech, sent to them.

The little tots in the first grade are now reading about Tom, Dick and Frank, while the second grade pupils are learning mathematics. The third grade children are learning the first grammar rules, and the fourth grade is studying their geography about the different countries. The fifth grade is greatly enjoying their "Short Tales from English History," and they are delighted when they read how Lady Richard killed twenty pagans with his ax, and then rode back to his soldiers amid cheers and shouts. But all the grades, however, are studying the same thing, and that is—the summer vacation.

John Storm, our great athlete, won the second prize in the Field day athletics, in class A. He only had four points behind the first prize. We are all proud of him, and also of the other grade pupils, who made a fine showing in the drill.

The baseball season is now finished, and the Fraser lads finished at a good pace. We congratulate Formwalt on winning the pennant on the south side, and we hope they will win the championship of the Grammar School league.

The following is a poem composed in the honor of the Atlanta Shriners. It was written by a pupil of the eighth grade.

"They'll Soon Be Here."

I.

Be prepared Atlanta, to meet your Shriners
Who are coming on trains and Atlantic liners.
Adorn your skyscrapers with colors bright,
So that the Shriners will behold a grand sight.
Get a smile on your face, and be of good cheer,
Meet them mighty Shriners and have no fear.
So make a noise and sing a song,
They'll soon be here, fifty thousand strong!

II.

And oh, those Masonic men of fame,
They'll soon be here and we'll shout their name.
Hang out your banners, and wave them high,
May the Shrine live forever and never die.
From every town, city and state,
They'll soon be here on the longed-for date.
So make a noise and sing a song,
They'll soon be here, fifty thousand strong!

III.

Swing open your gates, Atlanta fair,
To those men in costumes rich and rare.
To those on camels in desert attire,
To those in automobiles, carriages, tires,
To those who followed King Solomon's lyres.
The first of the Masons, so they say.
Were those who built the temple of Sonda
They'll soon be here, fifty thousand strong!

—SAM PASKO.

CREW ST. WINS OVER FORREST AND EDGEWOOD

At the candy pulling which our school had last week we had two very enjoyable basketball games. The eighth grade Crew played the eighth grade Forrest, and the sixth grade Crew played the sixth grade Edgewood. Crew won both games. The children, as a result, enjoyed these very games which very much, and feel very grateful to Miss Lora Pinnel for teaching them.

Field day was certainly enjoyed by a very large number of the children. The eighth grade took part in the athletic events, and the fifth grade in the folkdore dances. The sixth grade played the fifth grade in dodge ball game.

We all enjoyed a visit from Mr. Leadrum Tuesday.

The following pupils from the third grade have not been absent this term. Clada's Clack, Margie Tilly, Paul Mayo, Everett Waldby and Lucile Neilly.

FRANCES PARKS.

HOME PARK SCHOOL

Pupils to Attend the Exercises at the E. C. H. S.

Only four more weeks to go to school is the thought in many children's minds. Tuesday we had the joy of ringing the days off, one by one, it seems to every third class, then to some others, it is very short. Nevertheless, nearly all of the pupils are very anxious for vacation time.

We will enjoy very much going to the English Commercial High school Thursday. We wish to thank Mrs. Wise for her kind invitation to us.

We were very glad to have Mr. Green with us for a short time and we hope he will come again soon.

In our composition work last week one of the eighth grade pupils gave the following reason for having a good playground:

At recess the children of all the grades go out into the school grounds to play and romp. When it is warm, if there are no trees to shade the yard and if there is no playground for them to run and exercise in, they become tired and fretful and, as a result, both the teacher and the class are worn out when 2 o'clock arrives.

FLORENCE PILGRIM

Furthermore, we wouldn't advise any young woman to marry the kind of man who tells her that when his party gets into power the government will give them a home.

Prominent in Doings of Girls' High School





Upper picture, basketball team of Girls' High School. Top row: Misses Florence Noyes, Susie Hecker, Estelle Weaver, Marion Morgan, Maude Rollerton. Bottom row: Misses Ida Hoffman, Thelma Thomas, Faye Slaughter. Lower picture, editors of annual. Top row: Misses Florence Noyes, Versacola Ball, Margaret McKee, Estelle Weaver, Amy Slate, Lucille Long, Edna Johnson, Annie Vernoy. Bottom row: Misses Margery Clegg, Cora May Bond, Mary Smith, Caroline Lavendon, Rosand Warm, Caroline Benjamin, Hester Trenaway.

Prep Bingles and Bones

The fight for the title of champions of the local tennis league was narrowed down to two competitors—Tech High School and Marist College. At the present time the two nines are tied for the lead, as Marist recently defeated the Tech High team

The victory of Marist over Tech High spells a whole lot for the peppery and fighting spirit of Coach Holiday and his men. When Holliday took charge of the Marist team it was only a green and old man present from last year's nine. At Tech High, however, nearly every man returned, and it seemed as though they had the pennant sewed up before the season started. The honor is the gritty Marist nine which outplayed and defeated the Tech High bunch.

The two grammar school leagues—the North side and Side—have finished the two most successful seasons that the locales have ever enjoyed. Formwalt won her fourth straight flag on the south side, while Oakland City has captured her first gonfalon on the north. The two winners will most likely meet in a three-game series to determine the championship of the public schools

Speaking of topping pennants, what do you know about a team that has finished out in front two years since their league started? Formwalt school harbors the nine that has such an enviable record for the future teams to shoot at for years to come. Incidentally, Formwalt has won the play-off every year with the champions of the north side.

Since the school year is rapidly drawing to a close, it would not be amiss to see where the prep league players who graduate this year will next their efforts the next four years. With the exception of Tech High school, nearly all of the athletes will graduate. Even the Athens Boys High will send a goodly number of stars to the realms of Spurlock, Johnston, Floyd and Starr.

"Boys' High is thinking about sending their team on a two weeks' extended trip through south and middle Georgia to play the high schools of those sections. Should the school do this, it would boost the team a great deal in those parts, as the name would be known. Boys' High is known far and wide through the northern part of the state, but very little outside of this.

The present members of the local prep league basketball team are the stars that the three teams—Boys' High, Stone Mountain and Tech-Pine—did not withdraw from the league. Judging by the form shown by these players, the team, if it were to enter, it would be a most safe guess to say that they would finish second at the close of the season. Maybe this is the reason the other teams got behind them and forced their resignation. Who knows?

Athletics in general seem to be on the low grade out in the Georgia Military academy. G. M. A. has not won a pennant in the prep league since the football team of 1912 fought its way through the other teams. Wake up G. M. A. and give the league the class of teams that were turned out in the years of 1909, '10 and '11.

Boys' High will lose some of the best athletes that have been at the school in recent years this June when several graduate. Some of the men who leave this year are: Spurlock, captain, and short on the baseball nine; Johnston, Floyd, captain of the basketball five; Mayo, Daly, Knox, captain of the football team.

Three men over at Boys' High have set up records for themselves that certainly are enviable. Johnston, Floyd and Starr have played on every the athletic team during the year. Their work has featured a great many of the contests in which the various teams have been engaged. Myers, of Tech High, is another deserving player that made all three teams over at the Marietta school during the past year.

The news that the Boys' High nine is to meet the Tech High team this season in a series of games is very interesting. Since the withdrawal of Boys' High from the local prep league, it was feared that the two teams would not get together, but it would have finally been arranged, so the teams will play each other three games.

These two branches of the public high schools are the greatest rivals in the prep organization, and for them to have met would have been a shame.

In the matter of athletic contest this scholastic year, the two schools are tied. Tech High having defeated the Gilmer lads in football, while Boys' High took ample vengeance on the young blackamithes by copping the basketball rag. The series should be one of the Tech-Georgia variety.

Boys' High and Tech High will also meet on the track this year. This will be the second meeting of the two schools in this line of athletics. Boys' High having won the first meet last year by a score of 67 to 38. Both schools appear to have fairly good teams, so the meet should be a fast one

PREP BASEBALL.

Marist Conquers the Formidable Tech High Nine 7-2.

Marist sprang somewhat of a surprise on the followers of the preps on Friday by downing the fast Tech High aggregation by the score of 7 to 2.

The game was all Marist from the very beginning, as the Ivy Cadets made enough runs to win the contest in the first few innings.

Tech High was outplayed throughout the game, the pitching of Brumlow, who seems to have suddenly developed a mighty fine curve, Tech High was rather wobbly in the field, her errors helping Marist to win to a great deal.

The feature of the game was the hurling of Brock, of Marist. This boy had the Tech High batters eating out of all the way. Whenever Tech High would get a man within scoring distance of the pan, he would immediately tighten up and retire the batter on an easy roller.

The only redeeming feature of Tech High's play was the hitting of Meyers, who connected for half of the total six bingles secured off of Brock.

The victory for Marist put them tied with Tech High for the championship of the local prep league

Score by innings. R. H. E.
Tech High . . . . 000 100 001—2 6 6
Marist . . . . . 220 200 01x—7 8 3

Batteries—Smith and Hooper; Brock and Liddell.

LUCKIE SCHOOL.

Interesting Things Have Happened During Past Week.

In the field day exercises Monday, nineteen children from the eighth grade participated. Our fifth grade also took part in them.

James Latimer, of second grade A, won a red ribbon in the races on Saturday. We congratulate Master James also Hazel Meister, of the sixth grade, who won a prize for athletics

The first and last grade children are very much interested in their window boxes. They have planted quite a number of flowers in their boxes lately

The eighth grade is very interested in the study of Roman and Grecian art. Many things they are taking now. From Rome we traveled, in imagination, to Florence and then to Athens, where we are at present. We are greatly interested in the wonderful leaning tower there.

The children in third A who had perfect in spelling were Della Dobbs, Charles Sarrough, Howard Kilker, Elizabeth Maddox, Inez Beckham, Harold Smedley, Hilburn McCalla.

The eighth grade is rather glad that field day is over, since practicing for it has taken up our time pretty much for a long time

Mrs. Osgood has visited our school last week and was much pleased with our work. The seventh grade has not missed having an unexcused attendance a single month this year, so they will sing in the record.

MARGARET BEAUCHAMP.

FORMWALT SCHOOL

Baseball Champs to Be Given Banquet at Durand's.

Young Atlanta, as a whole, presented a splendid appearance Ponce de Leon park Saturday in the beautiful exercises held there.

We came away from the field Monday with a very comfortable feeling, for we won a number of the prizes offered.

Esther Elson, who was one of our representatives, won first prize in the athletic contest. The young lady is only in the sixth grade, we expect to have her with us for two years more. A beautiful buttons before leaving us. Certainly Formwalt feels proud of her for her splendid record.

The fourth grade is very proud of their little champion, Robert Brumlow. She won first honor in the race for the fourth grades. The class gave her a cheer Tuesday, when she walked in the room with her ribbon.

Our sixth grade dodgeball team of boys scored another triumph. They won the pennant of red and black that was offered for this sport.

The athletic placques were awarded to our seventh grade again. This makes twice they have won the placques and they are determined to win them every year now.

Miss May Hardin and Mrs. Sams have planned a delightful treat this Thursday for the baseball team. They are going to have a banquet at Durand's. The crowning pleasure of the occasion is that five of the players on former teams of Formwalt are to be invited. The Formwalt banners will be hung on the walls so that the old players can see the result of the new teams' work.

BOYS' HIGH NINE TO PLAY TECH HIGH

Teams Finally Decide to Meet in a Three-Game Series — Two Track Teams Will Get Together.

BY ROBERT FOREMAN.

B. H. S. and T. H. S. will play each other in baseball again this year. In the near future the purple and white lads will meet the "Y. H. S. nine in a series of three games. This was decided last Friday, when T. H. S. asking them to play. This is very agreeable news, as the prep league has lacked support since the three teams withdrew. While B. H. S. will not enter the Prep league again this year, it will enable her to play the leading teams of the city, and probably contest for a cup. The Peeples street team will also meet Boys high in a short time, but this team is not so formidable as before, several of its best players having left the school.

It was also decided to let B. H. S. have a track meet with Tech High. This event was slated before the league broke up, and the two schools will arrange the meet as soon as possible. The T. H. S. team will start practice immediately for the contest, and will be sure to turn out strong. From what it seems to have a slight edge on the T. H. S. track team, as the "Y" has a bunch of fast men who will compete in the meet with G. M. A.

Walker Zachry won the prize offered by the United Daughters of the Confederacy for the best composition on "Important Battles of the War Between the States." Zachry will receive a gold medal for this prize, which he won over all other contestants in the school. This year Zachry is a sophomore, and by the time he reaches the upper classes, he should do even better work.

B. H. S. with the rest of Atlanta's public schools, will have a holiday on Tuesday and Wednesday of this week. The Tuesday holiday was announced last week, but the holiday for Wednesday became known last Thursday. Both these holidays will be given on account of the Shriners' convention here, and are greatly appreciated by the boys.

ASHBY STREET SCHOOL

Pupils to Hold Candy-Pulling to Get Money for Lantern.

On Friday afternoon, May 8, we are going to have a candy-pulling to raise funds to buy a magic lantern. I do hope we will have a large crowd

We are very glad we got out at 11 o'clock Monday for field day exercises. We had Field day in spite of the drizzling rain. The eighth grade dumbbell exercises were beautiful, and the fifth grade folk dances were beautiful.

The fifth grade boys and girls got the most stars for lines last week. They had seventeen.

The first grade got the highest in attendance last week.

HENNIE THOMASON.

The Greater Heroism.

(From The Indianapolis News.)

Without in the remotest way intending for a dangerous service, instantly there sprang forward scores that hundreds of men required. Those selected became heroes by their choice, and the fact that the people of the United States needed men to sink the Merrimac in the mouth of the harbor of Santiago harbor. Hobson and his seven companions were not "drafted," bottled up the Spanish fleet. And the world rejoiced over the heroism by which they were.

But the world hears little of the every-day acts of heroism stretching over years instead of weeks. Most of the world's work is a family of small children, and no money? There can be no greater example than the "struggle" of land courage; no knowledge that the ages of history are focused on what she does not march to the battle with banners flying and bands playing, urging her on. She is face to face with the grim fact of living, which may be consummated in a few minutes or in a few years. She is the heroine through all the land—she is confronted with a struggle she must go on, and there is nothing to lend strength but her love for those for whom she will not yield.

The charge of the Light Brigade at Balaklava is not greater than that of them, cannon to the left of them volleyed and thundered, "Forward, the 600" were in the heat of battle. They were filled with the unbridled fire. Inspiration could point to nothing else but duty. Duty as focused on love. "I have not yet begun to fight" deserves greater praise than the deed of heroism than the silent resolve of the widow. "I'll keep them all together—I'll keep a roof over their heads." The premeditated heroism that enables a mother to say "Good-morning" and witness the long, weary struggle, perhaps for years, of the seamstress, the endless task, mending the children's clothes and the patient, unflinching look ahead into bed; twelve and sixteen hours of work, and the prayer that she may sleep instead of sleeping, in order to keep the little flock together. There can be no greater heroism. For the women who elects to keep her children together so that she may be free and faithful to work for all the seven, trusting God to see to the rest.

There are dark days in this self-imposed task, when the struggle of life is not worth the struggle, days when it seems that flesh cannot stem the tide, days when there is no visits to the end of the road, days when duty is doing for a broad that is too young to appreciate it, days when the mother who elects to keep her children to-gether has no grateful nation to present the mother with a medal. Her heroism is not known, but somewhere, the One who notes the sparrow's fall is watching her and the little mother and in writing in the Book of Life, He will make sure that the little mother's name is not omitted from the honored page. For how could the heroism of Him be possible without the contribution of the heroism of the little mother?

To Tell an Egg's Age.

(From Farm and Field.)

Take a wide-bottomed glass tumbler, fill it with water, and put the egg in it. If the egg is fresh it will lie flat at the bottom of the tumbler. If it is about three weeks old the big end will rise, and the egg will be pointed end. If the egg is three months old it will stand on the small end, older than three months, it will rise to the surface.

Then, indeed, one might say: "It's always good weather, when good fellows get together."

The little second-graders feel very proud of the fact that they have kept the spelling banner for three weeks in succession. If they can keep it until the end of school their teacher has promised them an ice cream party.

Miss Milledge has paid her last visit and has given the little first A another star. This class is one of the few who have received stars all through the year in order.

So they can do other things besides sing. They all read very nicely, but the best readers are Dorothy Burk, J. B. Walker, Grace Holland, Teddy McIntosh and Thomas Lassiter.

The little first B enjoys very much the study of the vases in their drawing.

CHRISTY HOLMES.

First 1915 Model Cole in Atlanta



The above is the new 1915 4-cylinder Cole. This new car is attracting a great deal of attention among the Atlanta auto lovers. The car is listed at $1,665. Its stream line body effect and long wheel base make it an excellent buy for the 1915 season.

City of East Point An Up-to-Date Suburb

With an Abundance of Pure Artesian Water and Excellent Sanitary System, Her Death Rate Is Lowest on Record.

BUSINESS HOUSES AND MANUFACTURING PLANTS

Good Schools and Churches Serve a Population of More Than 6,000 People.

By R. F. Thompson.

East Point is strictly up to date, having its own system of waterworks, sewerage (twenty miles each of water mains and sewerage), and electric lighting and power plant.

It has an abundance of pure artesian water. There is no open sewerage in the city, the closed system emptying into septic tanks without the city [illegible].

The city of East Point is located on a high plateau, and has the lowest death record of any city or town in Georgia, and is the gateway through which College Park and Hapeville, her two neighbors, and their traffic reach Atlanta.

These three towns are so closely related that in effect they are a continuous city.

While East Point is a city with a business heart, the town boasts some of the most attractive home sections to be found anywhere—The Heights, Linwood, Woodland Park, Jefferson Park, Colonial Hill and Washington Park, all within the city limits proper.

One secret of the low death rate is attributed to the percentage of young people who are beginning their career in a city with a big present and a bigger future.

The population is 6,000, and the assessed valuation of property approximately $2,000,000. The increase in population in the last ten years has been over 300 per cent, and the increase in property values over 400 per cent in the same period.

MANUFACTURING IN EAST POINT

The manufacturing section lies mostly without the corporate limits, and, like the colored section, is segregated. In the manufacturing districts of East Point is represented a capitalization of more than $10,000,000.

The merchants of East Point have the first pull at a pay roll of over three-quarters of a million dollars a year, besides their general trade.

East Point has two of the south's most important transportation lines of railroads and Atlanta freight rates, with more and better shipping facilities than are enjoyed by the larger city.

East Point has two splendid banks, three wholesale houses, and fifty mercantile concerns, representing every line of business.

The has fine schools of her own, and is within [illegible] distance of Cox colleges and the Georgia Military academy. Another $30,000 city school building is projected to take care of the rapidly increasing population.

There are good churches representing nearly very denomination, and the moral character of the community is of highest standard.

There are no saloons or "blind tigers," and the city jail is empty. The city recorder and the police department have little to occupy their time.

As a cosmopolitan city East Point ranks very high, having a citizenship that will compare with the best anywhere in refinement and in moral [illegible].

East Point has the finest street car service to be found anywhere, 5-cent fares and transfers over the entire Atlanta system with a 3-minute schedule in the busy hours of the day.

The telephone system is a unit with Atlanta, having one of the important exchanges of each telephone company located here.

In short, East Point is one of the coming cities of south Fulton county.

(Adv.)

Woes of a Palmist.

(From The Indianapolis News.)

The telling of fortunes by palmistry is not the pleasant and remunerative pastime in London that it is in Indianapolis and the professor of chiromancy, whether a lady or gentleman, runs the hazard of the law if the deception practiced should be too great or involve consequences detrimental to conjugal felicity. So when Elizabeth Kilner told the wife of a policeman that she would be separated from her husband for a time and recommended her not to live with him again as he was a treacherous man, she walked straight into the net the policeman's wife had spread. She told a detective sergeant who had oiled his hands to make her think he was an eagles driver, but it made the manager of a business could be a great success. For this information the palmist was fined £20, one hundred dollars.

An old goldish-breeding station in the outskirts of Tokio, Japan, has a pond area of 44,000 square feet and an annual output of about 540,000 goldfish, in addition to which golden carp and common carp are grown. Ten persons are employed in the various branches of the work and six varieties of fish are handled.

CHAMPION MOTOR CAR COMPANY

ST. LOUIS, U. S. A.

It Stands Alone



It Stands Alone

MILITAIRE

A Motorcycle With Automobile Features

Price $300.00 F. O. B. St. Louis

The New and Unique Features embodied in the MILITAIRE must appeal to every thoughtful and progressive agent and prospective purchaser of a Motorcycle.

Its Safety Features, its Easy Riding Qualities, its Starting Device (no more pedals), its Underslung Frame, its Arrangement of Front Wheel and Steering Fork, its Electric Lights, its Two-Speed Transmission, its Idler Wheels, enabling perfect and safe handling in congested traffic or on dangerous roads. The lowering of the Idler Wheels while at low speed or while standing retains the upright position of the machine. These Special Features not only insure safety, but also the riding comforts and conveniences of an automobile, and are covered fully by basic patents.

The Champion Motor Car Company is sole licensee for the manufacture and sale of the Militaire Motorcycle for the United States. The plant in which the MILITAIRE is made is one of the largest and most completely equipped in America, allowing an output of at least 150 machines per day.

It is not the intention of the company to allot agencies except to responsible firms. If you are responsible you can sell the MILITAIRE Motorcycle. Write us for an agency proposition.

Champion Motor Car Co. 6200 North 2nd St. St. Louis, Mo.



A Dash Transformer

is demanded by every motorist who would do away with the old, unsightly coil box and who would possess the most effective instrument for his motor.

The Splitdorf "TS" Transformer

has an electrical construction that makes its firing qualities with any engine unsurpassed by any other transformer or coil.

In replacing the old-style box coil, the advantage is all in favor of the new, compact, up-to-date "TS" transformer. Mechanically constructed, every part is accessible—every part is interchangeable with spare parts always carried in stock—windings encased in cement parafine in the old style box coils and rendered useless when damaged or burned out, can be replaced and repaired in the "TS" transformer regardless of what the trouble may be.



And appearances count heavily in favor of the "TS" Transformer—the neat switch; the instrument contained in a light waterproof case extending through the dashboard, the clean dash and the doing away with the cumbersome box coil.

YOU CAN HAVE your car equipped with this new style SPLITDORF TRANSFORMER in work in connection with the SPLITDORF MAGNETO on your car.

The SPLITDORF "TS" Transformer is INTERCHANGEABLE WITH ANY TYPE TUBE OR DASH TRANSFORMER, and can be attached to any car.

WE WILL MAKE you a liberal allowance on your old coil in exchange for a transformer of the new style.

AND—you can have any make of magneto or, in fact, any ignition system throughout with us—low tension, dual, self-contained high tension systems and coils and transformers—and SAVE REAL MONEY with our up-to-the-minute equipment.

Write or Call for "Exchange Details"

SPLITDORF ELECTRICAL COMPANY

10-12 East Harris Street

Ford Special Magnetos and Plugs, Batteries, Cable, etc.

$1665 for the New Standardized Cole

Standardization keeps quality up and price down



New Ten Four Cole, wheelbase 118 inches
$1665

Offering you for the first time the COLE The Standardized Car New Standardized Ten Four Cole

A four-cylinder car containing all recognized Standard parts, selling below prices at which the best four-cylinder cars have been selling—this has been your constant demand.

Complete standardization alone made it possible to meet this demand. Thanks to Cole's original system of complete standardization, you can now buy a really Standard Four for $1665—an astounding saving to you because it is far under any price you have ever been able to obtain on a car in this class.

Built to meet your personal demands

No one has believed it possible to build as good an automobile as this Cole Four at anything like the price—$1665; but complete Standardization has done it—six months ahead. This car is built precisely to your personal demands. It has all the parts which you have designated by your approval as Standard. Nothing is skimped. It's the same old roll of honor, plus Cole's co-ordinating and blending genius.

And Cole does not offer you tremendous value in the above model alone. He offers you both Fours and Sixes. He believes that the business of a manufacturer is to obey public demand, not to attempt to dictate it. By an exhaustive research throughout the United States and Canada we have determined positively that the demand is for both Fours and Sixes—therefore we build both Fours and Sixes.

Since the announcement of Standardization, every line of big business has tended to adopt it—because it is sound. Standardization in automobile building does three things: keeps quality up, brings price down, and puts into the hands of the users new improvements—instantly.

Complete standardization in a single motor car

You can now buy a Cole Four for $1665, because the blue prints upon which Cole has shaped his policy have been at all times scientifically accurate and far advanced.

Five years ago Cole conceived the idea of combining the brains of all the great recognized automobile specialists and concentrating these brains into a single motor car. Cole called these parts makers the Standard builders, and he called the car built exclusively from their products—the Standardized Car. When he had his system complete, he gave it to the world in the form of the biggest automobile advertisement ever printed—a six-page treatise on Standardization.

An invitation to Dealers—When you come to the 500-mile race at the Indianapolis Motor Speedway, May 30th, visit the big new Cole factory. It covers an entire city block, and is one of the five most modern automobile plants in America. In the meantime we are now ready to consider new dealer franchises for 1915.

COLE MOTOR CO. of GEORGIA

239 Peachtree St. Phone Ivy 799

Distributors of the Standardized Car

Constitution Space and Atlanta Land Are Wise and Profitable Investments Both Increase In Value and Produce Big Returns. Buy Land From Want Ads

BUSINESS AND MAIL ORDER DIRECTORY

AT AUCTION.

FURNITURE, housework goods, office fixtures, safe, desk, typewriter, screens.
JACOBS AUCTION CO.
Mezz Kimball House. Bell phone 1264; Atlanta 1264.

A MINUTE MESSENGER.
MILLER'S Phone 15 or Ivy 4212.
Call Miller's Any Time You Are Short.

ABSTRACT AND TITLE INSURANCE.
ATLANTA TITLE GUARANTEE INSURANCE COMPANY, ground floor Equitable building. Main 5430.

BANKS.

AMERICAN NATIONAL BANK
Alabama and Broad streets.
Capital and surplus $1,200,000.
Oldest National Bank in the City.

FOURTH NATIONAL BANK OF ATLANTA
Cash capital $600,000, surplus $600,000.

CEMENT FLOWER BOXES and VASES.
PRETTY flower boxes on display at McMillan Bros. seed store. Broad street, Atlanta.

CONTRACTORS AND BUILDERS.
QUEEN & NEILL
CONTRACTORS AND BUILDERS, 402 TEMPLE COURT BLDG. Main 1418.
CHEROKEE FULL FURNISHED. MAIN 515.
ATLANTA, UNDERCARRIERS.

W. R. MOLDER, Contractor, 501 Chamber of Commerce Bldg. Ivy 5615. Remodeling and repairing. Prompt attention.

WILL complete your home without any money at all finished. C. Upton, M. 1147.

CARPENTER WORK.
L. Y. CARTER, Main 1461, 1721.
Store fronts, wall cases, office work, etc.
For Nothing and cheap prices of all kind call Main 3296. Ask for McGinnis.

DECTIFIERS.
THE TROUBLE CO.
REPAIRS of rectifiers and charging appliances, storage batteries and ignition systems. Repairs on storage batteries of all kinds and electric motor work. Phone Main 357-J. 442 Central avenue.

CLOCK AND WATCH REPAIRING.
WATCH and clock repairing, guaranteed one year, 75c. This is FIRST-CLASS work, made by expert. Allen Pharmacy, 46 Marietta St. Ivy 6164-J.

DAIRIES.
PEACHTREE DAIRY
HIGH PEACHTREE ST.—Cream, sweet milk, buttermilk, two wagons. Ivy 6000.
Dairy, Bell phone 1264; Atlanta 1264.

FURNITURE REPAIRING.
THE DAMERON REPAIR CO.
443 Lee Street.
Furniture and chairs repaired or refinished. Office cabinets a specialty. Phone W. 343-L.

HORSESHOEING & BUGGY REPAIRING.
M. C. FOLDS
274 Peters St. Rubber Tiring, Al. Ph. 1843.

MATTRESS.
OLD RATS MADE NEW—Satisfaction guaranteed. Mail orders given prompt attention. ACME MATTRESS CO 8. HUNTER STREET.

JEWELRY REPAIRING.
CHOWN JEWELRY CO.—H. Whitehall, next to Vaudette theater. Repairs watches and jewelry. Good work guaranteed. We pay the highest price for your old gold and silver.

Dunaway Bros. We buy old gold and silver. 4 Walton st.

MATTRESS RENOVATING.
I RENOVATE mattresses, $1.—3 to-over hair mattresses, $3. All kinds of furniture repaired, upholster cushions. D. A. Cashin. Ivy 1330. Bacon & Cleveland avenues.
CAPITAL MATTRESS CO. 146-A South Pryor. Main 1182. We do best work at lowest prices. Give us a trial.

MONUMENTS.
CHEROKEE MARBLE & Granite Works, N. 1866, Corner E. Hunter and Terry Sts.

MOVING, PACKING AND SHIPPING.
HENRY HUDSON'S moving van, padded van, pack and ship your goods. Phone Ivy 7288-J. 31 E. Spring St.

MULTIGRAPHING.
LETTERS MULTIGRAPHED FILLED IN TO MATCH
ENVELOPES ADDRESSED.
Eagle Multigraphing Company
203-4 Austell Bldg. Main 1158

NEW RUBBER TIRES.
PUT on baby's carriage; repaired, repainted and recovered. Robt. Mitchell, 257-259 Edgewood avenue. Ivy 4711.

ORIENTAL RUGS CLEANED.
ATLANTA Oriental Rug and Cleaning Co. 8213 rugs cleaned, $1.50 and up. Phones Ivy 2761.—Main 5827.

PLUMBERS.
ALEXANDER & JONES
202 PEACHTREE ST. Ivy 436, Atlanta 588.
C. R. BENNETT. The well known plumbing contractor is now with the Wynne Plumbing Co. Personal supervision.

MONEY saved by buying your plumbing material of PICKETT PLUMBING CO. We will meet any honest competitor's price. Prompt attention given to repair work. 449 Decatur. Another store 1000 Peachtree.

PAINTS AND CEMENT.
C. F. BINDER & SON
MANUFACTURERS of high-grade paints, white lead and creosote stains. Dealers in ready-mixed paints. Corner Loyd and Franco and Lowry streets. Bell phone Ivy 2161-J. Atlanta 1161.

ROOF REPAIRING.
MOONEY, REPAIRS all kinds. Roofing specialty. 13 months' guarantee; reasonable rates. Call Ivy 5884.
IF YOUR ROOF LEAKS, call W. S. Barnett, Ivy 7134.

STAMPS AND STENCILS.
RUBBER STAMPS
SEALS—STENCILS—SUPPLIES.
EAGLE STAMP WORKS
203-4 Austell Bldg. Main 1158.

STOCK AND OFFICE FIXTURES.
E. Y. CROCKETT 140 S. Pryor St. Ivy 2451. Atlanta 2451. All kinds of carpenter work and painting.

SHOE REPAIRING.
SHOES RE-SOLED AND HEELED.
50 CENTS
AT GWINN'S SHOE SHOP, 6 Lucile street, opposite Fulton Cotton Mills. Phone Ja. 8277. Call Tausch Company for automatic sprinkler.

SCREEN DOORS AND WINDOWS.
WE will make them, make them over, we happen to have it. Give us your order and we will make it right. Corner Loyd and Franco and Lowry streets. Bell phone Ivy 2161-J. Atlanta 1161.

TENTS AND BAGS.
TRUNKS AND BAGS
REPAIRED BY EXPERTS.
ATLANTA TRUNK AND BAG FACTORY.
92 Whitehall St. Main 466.

TAILOR AND FURRIER.
WANTED—Coats, suits and furs to remodel and repair. Paul Schirra, Ivy 3717.

TRUNKS, BAGS AND SUITCASES RE-TAILORED AND REPAIRED.
BOUNTREE'S, WHITEHALL STREET.
Phone Main 1876, Atlanta 3564.

Umbrellas—Wholesale and Retail.
UMBRELLAS by Taylor Made; 50 Decatur St. Decatur 64, Atlanta.
All prices. No charge for repairs. Phone M. 2148. Phone Ivy 2148. Ivy Umbrella Co.

WINDOW AND HOUSE CLEANING.
NATIONAL WINDOW CLEANING CO., 1 Exact Size St. Main 1176. Atlanta 1176.

WINDOW GUARDS SUBURBAN PROOF.
SUPERIOR WINDOW GUARD CO., 1000 Martin St. Both phones 3296.

WALL PAPER AND DECORATING.
FRIDDELL, INC., 117 N. Pryor St., Opp. Candler Bldg. House painting a specialty. Ivy 452.

FOR RENT—Typewriters.
TYPEWRITERS RENTED
FOUR MONTHS for $5 and upward. Factory rebuilt typewriters of all makes from $15 to $75 each. AMERICAN WRITING MACHINE COMPANY Inc., 48 North Pryor st. Main 3536.

TYPEWRITERS AND SUPPLIES
STEWARTYPER, all makes, bought and sold. Ben Typewriter Co., 41 W. Hunter st.

FOR SALE—Miscellaneous

SECOND-HAND PRINTING MATERIAL FOR SALE CHEAP.
250 California job cases, used 7&c; main price 25c. 50 lower case news cases, full size, cost $50; Galley rack, holding ten galleys, up to three columns wide, $3.
10 wood type-high frames, cost $3.50; sale price, $2.75.
12 double iron frames, holding 12 cases each, $17.50; sale price, $10.
One wood galley, will take a three-column galley; sale price, $10.
Two wood galleys, designed to hold them, about 3 feet long, sale price, $10.
One wooden rack, will hold 10 flat-iron cases, cost $10; sale price, $5.
This material will be sold in lots to suit. Pay your own freight. Address
THE CONSTITUTION,
ATLANTA, GA.

SAFES

SAFES
BOUGHT, sold and exchanged. Bank safes, vault doors. Combinations changed.
BANKERS' SAFE AND VAULT CO.
No. 36 East Mitchell Street.

WE have for sale all kinds and sizes of second-hand army tents. Write us for prices. Telephone Bell Main 2401-J. 870 Marietta Street.

Nitrate-Soda Bulk Acid
PHOSPHATE, Muriate Potash, Kainit, C. S. Meal, Hulls and Coal at wholesale and retail cars. W. J. McCalla, Manufacturers Agent, 311 Atlanta National Bank Bldg.
I OFFER the best hand-tailored all wool suit in America for $25. Have you one? Better let me show you. Call to 210 Forsyth street; made to order shop upstair; personal supervision. Phone Main 3296. Ask for Mr. Carver, Tailor, 1894 Peachtree now.

WATCH THE SHRINERS' PARADE TUESDAY MORNING. 358 PEACHTREE. GOOD SEATS 50c.

WE HAVE a very nice assortment of second-hand desks, filing cabinets and office furniture at Mr. Stenhouse's Second-hand Company.

WE HAVE a Lidgerwood 3-ton electric motor crab, for four (4) stations, made by Hatton-Cabot Electric Co., Boston, Mass. Original cost $1,850; will sell for one-half price.

ATLANTA SAFE CO.
BARGAINS in New and Second-hand Safes. Real Look Experts. Safe Artists. Main 4691.

MACHINERY—Boilers, portable engine on wheels; boiler, blower, saw tables, swing saw, shafting, pulleys, etc. C. T. Bacon, Maysville, Ga.

CAN'T beat this new safety valve, nine in ten buyers report. Booklet free. Circulars sent for 2c stamp. Stone Mfg. Co., 416 Tennessee Street, Kansas City, Missouri.

WE HAVE ANYTHING you want. Let us save you the trouble of looking it up. Decatur Desk. Bell phone M. 1424, Atlanta 2225.

SECOND-HAND safes, all sizes, Hall's fire and burglar-proof safe, vault doors. Ivy 7. Daniel, 416 Fourth Nat'l Bank bldg.

FOR SALE or exchange, one 1912 single-cylinder touring car, $200. Address Box 1, Jefferson, Ga.

DOMESTIC vacuum cleaners, $8 up. Dentzer Sanitary Co., 24 up. Dentzer & Co., 416 Fourth National Bank bldg.

SECOND-HAND ARMY TENTS—7x7 A. tents, $4; 10x10 tents, $6.50. Cash or parcel tents. 215 Springer. 393 S. Pryor street.

FOR SALE—One nine-passenger touring car, cheap at a tremendous bargain. Address Box 1161, Atlanta, Ga.

FOR SALE—Wheeler & Wilson No. 9 sewing machine, $5. 46 Carnegie way. M. 4708.

SECOND-HAND typewriter, cash register, safe and office furniture. Write us what you have. Address D-155, Constitution.

COAL 1y. $5, 2y. $9.50, 4y. $18. Decatur street. Ivy 1, Atlanta 1, Decatur 1.

FOR SALE—Sweet cream, milk and butter. Address W. F. Hall, Route 2, Decatur, Ga.

FOR SALE—4,000 open cotton bolls for decorating purposes. Call Al. Smith, Ivy 2161.

MINT FRESH, tender, every day. Call Main 4692.

SAND, screened or unscreened. Phone West 762-J., or Main 1326.

WANTED—Miscellaneous

ONE 9 Bank Barrenghe adding machine, one iron safe, double doors inside and outside. Dimensions about 60 inches high, 36 inches wide, 36 inches deep; four shelves and drawer. $1.50 and up. Phone Ivy 2761.—Main 5827.

ALEXANDER & JONES
202 PEACHTREE ST. Ivy 436, Atlanta 588.
C. R. BENNETT. The well known plumbing contractor is now with the Wynne Plumbing Co. Personal supervision.

MONEY saved by buying your plumbing material of PICKETT PLUMBING CO. We will meet any honest competitor's price. Prompt attention given to repair work. 449 Decatur. Another store 1000 Peachtree.

PAINTS AND CEMENT.
C. F. BINDER & SON
MANUFACTURERS of high-grade paints, white lead and creosote stains. Dealers in ready-mixed paints. Corner Loyd and Franco and Lowry streets. Bell phone Ivy 2161-J. Atlanta 1161.

ROOF REPAIRING.
MOONEY, REPAIRS all kinds. Roofing specialty. 13 months' guarantee; reasonable rates. Call Ivy 5884.
IF YOUR ROOF LEAKS, call W. S. Barnett, Ivy 7134.

STAMPS AND STENCILS.
RUBBER STAMPS
SEALS—STENCILS—SUPPLIES.
EAGLE STAMP WORKS
203-4 Austell Bldg. Main 1158.

STOCK AND OFFICE FIXTURES.
E. Y. CROCKETT 140 S. Pryor St. Ivy 2451. Atlanta 2451. All kinds of carpenter work and painting.

SHOE REPAIRING.
SHOES RE-SOLED AND HEELED.
50 CENTS
AT GWINN'S SHOE SHOP, 6 Lucile street, opposite Fulton Cotton Mills. Phone Ja. 8277. Call Tausch Company for automatic sprinkler.

SCREEN DOORS AND WINDOWS.
WE will make them, make them over, we happen to have it. Give us your order and we will make it right. Corner Loyd and Franco and Lowry streets. Bell phone Ivy 2161-J. Atlanta 1161.

TENTS AND BAGS.
TRUNKS AND BAGS
REPAIRED BY EXPERTS.
ATLANTA TRUNK AND BAG FACTORY.
92 Whitehall St. Main 466.

TAILOR AND FURRIER.
WANTED—Coats, suits and furs to remodel and repair. Paul Schirra, Ivy 3717.

TRUNKS, BAGS AND SUITCASES RE-TAILORED AND REPAIRED.
BOUNTREE'S, WHITEHALL STREET.
Phone Main 1876, Atlanta 3564.

Umbrellas—Wholesale and Retail.
UMBRELLAS by Taylor Made; 50 Decatur St. Decatur 64, Atlanta.
All prices. No charge for repairs. Phone M. 2148. Phone Ivy 2148. Ivy Umbrella Co.

WINDOW AND HOUSE CLEANING.
NATIONAL WINDOW CLEANING CO., 1 Exact Size St. Main 1176. Atlanta 1176.

WINDOW GUARDS SUBURBAN PROOF.
SUPERIOR WINDOW GUARD CO., 1000 Martin St. Both phones 3296.

WALL PAPER AND DECORATING.
FRIDDELL, INC., 117 N. Pryor St., Opp. Candler Bldg. House painting a specialty. Ivy 452.

FOR RENT—Typewriters.
TYPEWRITERS RENTED
FOUR MONTHS for $5 and upward. Factory rebuilt typewriters of all makes from $15 to $75 each. AMERICAN WRITING MACHINE COMPANY Inc., 48 North Pryor st. Main 3536.

TYPEWRITERS AND SUPPLIES
STEWARTYPER, all makes, bought and sold. Ben Typewriter Co., 41 W. Hunter st.

DRESSMAKING—SEWING
WANTED—Plain and fancy sewing. 127 Crumbie st. Ivy 2242-L.
IF in need of a good dressmaker, call Ivy 1934. 35 West Harris street.

BUSINESS OPPORTUNITIES

FURNITURE AND FURNISHINGS of a 50-room hotel, almost as good as new; used only a short while, including fine piano; will give terms on a part of the furniture, or to retail in parties, will be glad to show this to you, we have to care this to payment of a debt. Any money furnished by us and now in our store will be refunded to you. Apply to Room 1304-5 Atlanta Nat. Bank Bldg. Phone Main 1746, Atlanta 1746.

CASH FOR INSURANCE

WE GIVE from 25 per cent to 35 per cent more cash than any company for 10-yr. policies, 15 yrs. or longer in force; 15-yr. policies, 10 yrs. or longer in force; 10-yr. policies, 7 yrs. or longer in force. No policy for less than $1,000 accepted. Tell us where policy is delivered. Send description.

J. M. NEWMAN,
FALMOUTH, KY.

Patents—Trade Marks
HANDSOME CLOTH-BOUND 24-PAGE BOOK FREE.
WM. H. BABCOCK & SON,
Patent Lawyers, Le Droit Bldg., Washington, D. C. Write us for references and terms. Established 1877.

BUSINESS CHANCE—The opportunity of a lifetime for party with the necessary capital to rent a building for a first-class department store; this location has been established 12 years, doing the better class of business; the building is 42x110 feet, three high; it has the finest show windows in the city, it is located in the business center of the booming city of Alexandria, La., opposite the Bentley Hotel and Cook's Annex; will be vacated and for rent on Sept. 1, 1914. For details, write Box 1, Alexandria, La.

HERE IS a good opportunity to get into a money-making manufacturing business. Write us and we will tell you how your manufacturing, my material, using my trade name, can be made into a splendid, large profit and sells to automobile dealers, garages, etc. Quick sales and repeated demand is big. Small capital required. Write us today. Send for our plan. Address with inquiry, H. M. Wheaton, 918 Peters Building, Atlanta, Ga.

FREE FOR SIX MONTHS—My special offer to introduce my magazine, "Investing For Profit," to all readers of this paper, is that who has been getting poorer while the rich, richer, may learn positively how to acquire the power of money and shows how anyone, no matter how poor, can acquire riches. Investing For Profit" is the only progressive financial journal published. $1 size for $100 grows to $2,200. Write now and I send it for six months. H. L. Barber, 23 W. Jackson Blvd., Chicago.

MACHINERY—Boilers, portable engine on wheels; boiler, blower, saw tables, swing saw, shafting, pulleys, etc. C. T. Bacon, Maysville, Ga.

CAN'T beat this new safety valve, nine in ten buyers report. Booklet free. Circulars sent for 2c stamp. Stone Mfg. Co., 416 Tennessee Street, Kansas City, Missouri.

WE HAVE ANYTHING you want. Let us save you the trouble of looking it up. Decatur Desk. Bell phone M. 1424, Atlanta 2225.

SECOND-HAND safes, all sizes, Hall's fire and burglar-proof safe, vault doors. Ivy 7. Daniel, 416 Fourth Nat'l Bank bldg.

FOR SALE or exchange, one 1912 single-cylinder touring car, $200. Address Box 1, Jefferson, Ga.

DOMESTIC vacuum cleaners, $8 up. Dentzer Sanitary Co., 24 up. Dentzer & Co., 416 Fourth National Bank bldg.

SECOND-HAND ARMY TENTS—7x7 A. tents, $4; 10x10 tents, $6.50. Cash or parcel tents. 215 Springer. 393 S. Pryor street.

FOR SALE—One nine-passenger touring car, cheap at a tremendous bargain. Address Box 1161, Atlanta, Ga.

FOR SALE—Wheeler & Wilson No. 9 sewing machine, $5. 46 Carnegie way. M. 4708.

SECOND-HAND typewriter, cash register, safe and office furniture. Write us what you have. Address D-155, Constitution.

COAL 1y. $5, 2y. $9.50, 4y. $18. Decatur street. Ivy 1, Atlanta 1, Decatur 1.

FOR SALE—Sweet cream, milk and butter. Address W. F. Hall, Route 2, Decatur, Ga.

FOR SALE—4,000 open cotton bolls for decorating purposes. Call Al. Smith, Ivy 2161.

MINT FRESH, tender, every day. Call Main 4692.

SAND, screened or unscreened. Phone West 762-J., or Main 1326.

BUSINESS OPPORTUNITIES

Patents SECURED or fee returned. Illustrated guide book and list of inventions wanted free to any address. Patents secured by us advertised free in World's Progress; purchasers find customers. Victor J. Evans & Co., Washington, D. C.

$175 cash will buy one-half interest in a business paying 25% per week. No stock to carry. Will bear closest investigation. Address Box 1, Chattanooga, Tenn.

LIME, Sand, Plaster, Hydrated Co., Box U, back if not suite. Betts Lane, Bexter, Ma.

THE most attractive soft drink soda fountain, including carbonator, glassware and some supplies on hand. Bargain. Address P-13, care Constitution.

A FINE up-to-date RESTAURANT for sale; best location, splendid chance for right party; investigate at once. Price $2,000; some terms to responsible party. See YOUNG-ROSSER-GOODROE CO., Business Brokers, 516 Peters building.

FREE—Interesting booklet entitled "Short Stories of Public Utilities;" small and large investors should read it. Write for copy. Williams, Dunbar & Coleman, 60 Wall St., N. Y.

BIG opportunity for druggist with some capital; one of the best locations in this city, long-established business; chance of lifetime for right party. Address D-131, Constitution.

BIG MONEY in photoplays. For $1 we will teach you to write and sell them. Equal to $10 courses. Atlanta Publishing Co., Box 226, Troy, N. Y.

WANTED—Honest, hustling representative for Atlanta and vicinity to handle the line of retail specialties that can earn $5 to $10 per day to $800 yearly. We manufacture and guarantee our specialties. Goods fully guaranteed. Very small investment required. Write for full particulars. References required. Dept. 1, W. B. Manufacturing Co., 1201 Fullerton Bldg., 2201 Van Buren avenue, Chicago.

YOUR 25-word advertisement placed in 166 papers, reaching 2,000,000 for only $1.25, three months $2.50. Write for list. F. L. Miller, Springfield, O.

ESTABLISHED manufacturing concern desiring profitable business for services of party who can take an interest in same, $1,000 required. Address D-116, Constitution.

A DIME well during you my letter, "Profit By Others' Mistakes." It may save you $1,000. Address F. W. Hubbell, Box 554, Stamford, Conn.

FOR SALE—Furniture and lease 14-room house on Peachtree street, near in, reasonable rent, good location for permanent boarding house; immediate possession. P. C. Daniel, Ivy 466 Peachtree st.

BE ON BOTH SIDES of the stock market. $100 returns with capital of $100; $1 monthly; $10,000. John Hartmann, 20 Broad street, New York.

PARTNER—An experienced hotel man to make investment in paying restaurant and rooming house business. Location, fine and restaurant of long established reputation. Must have $1,000 cash in addition. Apply P. O. Box 954, Mobile, Ala.

A DIME will bring you information about one of the best towns in one of the richest farming sections of Georgia. Address W. Tyrrell Bonham, Texas.

GROCERY business for sale; does $10,000 business a year; $2500 cash. 46 Kirkwood avenue. Ivy 6000.

WANTED—To hear from owner of good business for sale cheap. Full description and price. D. F. Bush, Minneapolis, Minn.

IF YOU want business, need business, can do business, address Atlanta Advertising Co., Box D-164, Constitution.

MONEY TO LOAN

THE PRUDENTIAL INSURANCE COMPANY is now accepting loans on city-class Atlanta property at 5½, 6 and 6½ per cent. Prompt and courteous attention.
CHAS. H. BLACK,
Real Estate Loan Agent.
210-211 Empire Building.
Phone Ivy 111.

MONEY TO LOAN—We have a good deal of home funds that we can place promptly. Can lend on 5 years' straight, or monthly payment plan. Also money for purchase money notes. Foster & Robson, 11 Edgewood avenue.

Do you need money?
Jefferson Loan Society
of Georgia
No. 809 Forsyth St.,
Atlanta, Ga.
Diamonds, Gold, Silver, Jewelry, Gold Watches, Etc.
Lowest Interest Charges.
Most Liberal Plan.

CITY AND FARM LOANS.
W. B. SMITH,
708 Fourth Nat'l Bank Bldg.

SPECIAL HOME FUNDS
TO LEND on Atlanta home or business property. Write or call
S. W. CARSON
24 SOUTH BROAD STREET

WE NOW HAVE funds for good first and second mortgage notes. L. H. Zurline and Edward Jones.

MONEY TO LOAN—At 6, 5 and 4 per cent on Atlanta residence and suburban real estate in sums of $500 to $2,000 and on store property, any amount desired. Dunson & Maynard, 1st Floor Empire Bldg.

MONEY TO LOAN—Have on hand money to loan on Atlanta real estate security. Can place money before banker, Mrs. Frances Quitzlin, 515, 511 1/2 Peters building. Main 1956.

LOANS ON REAL ESTATE—We have for building and loan association funds. Atlanta Banking and Loan Company, 324 Grant building. Telephone Main 4262.

IF YOU now have funds for good first and second mortgage notes, L. H. Zurline & Edward Jones.

MONEY FOR SALARIED PEOPLE
AND WORKING WOMEN.
Cheap rates, easy payments; confidential. Call, write or phone. 4-small loans.

FARM LOANS—We place loans in 24 hours on Georgia farms. Made in our own building. The Southern Mortgage Company.

MORTGAGE LOANS made on first-class improved Atlanta real estate. Get in touch with us. Atlanta Realty Co., 4 Atlanta.

7 PER CENT LOANS on Atlanta property. Inman, Nutting & Co., 201-6 Empire Life building.

MONEY TO LOAN on city property. W. G. Obear, 1218 Fourth Nat'l Bank bldg.

LOANS—$25 and up, on furniture, pianos, organs, horses, etc. 210 Atl. Nat. Bank.

FARM LOANS made by W. B. Smith, 708 Fourth National Bank building.

SMALL loans on personal security. Address postoffice box 481.

MONEY to loan on improved real estate, G. C. McGhee, Jr. 623 to 626 Empire bldg.

WANTED—Money

WE can invest your money for you on first class Atlanta improved property. It's all set you. 1 and 5 per cent.
Second Floor Empire.

WANTED—$2,000 to $3,000 3-year, 6 per cent loans. Secured by real estate. No brokers. Owner only. Write today. F. M. Dearborn, Cavalry, Montrose Co., Colo.

HOTELS

EAL HOTEL

CENTRAL of city; rates reasonable, convenient to business center. 57 to 63 Decatur street, Atlanta phone 2615.

WALKER COURT HOTEL—Accommodations for 100 people not yet engaged. This is one of the cleanest and best hotels in the city. Rates, $1.00 per night, $5.00 per week. Corner Forsyth and Trinity. Only two blocks from Terminal Station.

AUCTION SALES

AT AUCTION, Monday (Tomorrow), at 90 South Pryor, the entire furnishings of a West Peachtree home; also a consignment of ten solid gold diamond lavalieres, diamond stick pins, etc. The furnishings consist of dining room, bed rooms, reception hall, library, upright piano, combination pool, billiard and dining table; the finest of rugs and art squares, china, oil paintings, gas range, etc. Sale promptly at 10:30 a. m., Monday, May 11, at 90 South Pryor.
B. BERNARD, Auctioneer.

AT AUCTION.
ON ACCOUNT of the Shriners' parade, Tuesday, we will start our sale at 2 p. m. We have a consignment of household furniture from a West Peachtree home consisting of a very fine and complete lot, including quartered-oak dining suit, mahogany and quartered-oak bedroom furniture, brass beds, gas stove, mirror-door wardrobe, iron beds, complete electric lamp, davenport, mahogany library table, rockers, poreh furniture, refrigerators, child's bed, hand-painted china, bric-a-brac, finest of art squares, linoleum, office and many other things too numerous to mention. If you want up-to-date house furnishings attend this sale. Open for inspection Monday. Sale, 2 p. m., Tuesday, promptly.
CENTRAL AUCTION CO.,
12 E. Mitchell St.

AUCTION !!
ORIENTAL ART GOODS
—Will sell at public auction a wonderful collection. A chance to obtain rare objects of great value. Let me show you. Come! Auction daily 2:30 and 7:30 p. m. 165 Peachtree street. Geo. Caldecott, resident of Atlanta 27 years.

THE SOUTHERN AUCTION AND SALVAGE COMPANY, 45 South Pryor, will buy or sell your furniture, household goods or piano. Phone Bell Main 2896.

AUTOMOBILES
FOR SALE.

SPECIAL BARGAIN
1913 COLE touring car, fully equipped, electric lights, electric starter; mechanical condition perfect, $900 cash.
BUICK MOTOR CO.,
241 Peachtree St.

TWO 1913, 5-pass. Cadillacs, fully equipped, $1,250 each.
TWO 1911 5-pass. Cadillacs, electric lights, $750 each.
1911 CADILLAC detachable tonneau, electric lights, two tops, $750.
MOON COUPE, perfect condition, $1,000.
7-PASSENGER Pope-Hartford, $750.
1913 SIX-CYLINDER, 7-passenger Premier, perfect condition, $2,000.
JACK GAMON, 278 PEACHTREE.
PHONE IVY 2358.

AUTOMOBILES
FOR SALE.

CLEAN UP SALE OF USED CARS
OUR ENTIRE stock of rebuilt cars to be sold this week regardless of price. 1914 Locomobiles, Pierce-Arrow, Stoddard-Dayton, Columbia, Mitchell and many others. All in good condition.

DON'T MISS THIS OPPORTUNITY
We must make room for our new models now arriving.
THE LOCOMOBILE COMPANY OF AMERICA
(FACTORY BRANCH)
469 Peachtree St. Ivy 1511.

SPECIAL BARGAIN — Absolutely new Hudson six-cylinder 1914 Model 54. Never taken from show room. Car too large for use in my locality. Will make close price for spot cash only. No trades or real estate. J. M. B., 17 Trinity avenue.

SEVEN-PASSENGER KNOX
TOURING CAR.
THIRTY-EIGHT horse power, High-grade car. First-class condition. 1914 Price. David Woodward. Phone Main 35.

FOUR USED CARS FOR SALE.
Model 30 Roadster $700
Model 31 Touring $700
Buick Runabout $200
These cars are all in good running condition, and are worth the money we ask.
BUICK MOTOR CO
241 Peachtree St.

ONE 5-PASSENGER 6-CYLINDER STEVENS-DUREYEA, PRACTICALLY NEW, 1915 MODEL, $2,750.
ONE MODEL R, 4-CYLINDER, 5-PASSENGER CHALMERS, IN GOOD CONDITION, $375.
ONE 1913, 30, H. light delivery truck, $200.
ONE BUICK PANEL TOP TRUCK, $225.
ONE OVERLAND light delivery truck, $175.
RUSS-A-DUBE, 468 Peachtree St. Ivy 1501.

1911 NATIONAL 4-PASSENGER TOURING CAR, THOROUGHLY OVERHAULED AND REPAINTED, $350. TERMS. BUICK 4-CYLINDER TOURING CAR, DELCO STARTING AND LIGHTING SYSTEM. PRICE $750. 1914 MODEL FOR SALE.
48 AUBURN AVE. PHONE IVY 7911.

Columbia Auto Exchange
EDGEWOOD AVENUE AT BOULEVARD.
IF IN the market for a used car it would be to your advantage to see us before you buy, as we can save you from 40 to 60 per cent. Cash or time. Write for our complete list.

THE TROUBLE CO.
442 CENTRAL AVENUE. Main 357-J.
ELECTRICIAN MARVEL, Platinumite, Vanadium. Medical, electrical appliances repaired, etc.

A 7-CYLINDER MARMON, in good condition, has new curtains, lights, speedometer, tools, three extra tubes, good tires. $125 cash. Main 4146-J. 91 Peachtree street.

IF YOU want an automobile, write me, describing what you want and what you want to pay. I will find it for you. If it is in Atlanta, I can. James Mayfield, Aragon Hotel, Atlanta, Ga.

OVERLAND roadster, practically good as new; extra good tires; will consider Ex-change for real estate. Weyman & Conley, Ivy 3774-L.

FORD 5-passenger, Model T car, for sale; in excellent condition. Apply 362 Peachtree in rear.

STRONG, powerful, handsome, seven-passenger touring car, for sale cheap, splendid bargain. Phone or see Mobley-Lee Company, 42 North Forsyth street. Bell phone Ivy 2184.

MARMON 1914 Roadster, ran less than 2,000 miles and is perfect in every detail; must be sold at once. See car at Georgian Terrace entrance. Address D-190, care Constitution.

ABSOLUTELY new 1914 Overland five-passenger touring car. Ivy 2184-J. Atlanta 2184.

FOR SALE—New Ford touring or runabout; bodies complete with top and curtains. Apply E. M. Ivy, Hapeville, Ga.

FOR SALE—Interstate, 5-passenger, just overhauled, new tires, always ready to go, good bargain at $400. Whitehall Garage, 344 Whitehall. Main 4146.

CASE roadster; in good running condition; big bargain if taken at once; must sell. Atlanta 1866.

FOR SALE—Large 40-H. P. roadster, in fine condition. Fully equipped. Owner will sell cheap for satisfactory reasons. Address D-126, Constitution.

AUTOMOBILE, good as new, for sale cheap for cash. Ivy 3774-L.

WANTED—To purchase runabout automobile, but little used, with late improvements. Apply to Harris, 318 South Pryor street, Monday afternoon.

FOR SALE—Ford touring car; good condition; will sell cheap. See James Mearin, 87 Decatur.

18-H. P., good as new; must sell. Dr. Cook, 121 E. Fair street.

AM leaving city. Want to sell my new Ford, new last week; offer refused. Address Box 179, Constitution.

WELL exchange two shares Stocks Coal Company, $200; 44 shares Whitfield Medicine Company, $100, cost $1,000; all for light automobile. Might pay some cash difference. Trust Co. Atlanta National bank.

WANTED—Ford touring car; must be in A-1 condition and cheap. Address, with particulars and lowest cash price first letter. Address 3BC, care Folsom's Garage.

SUPPLIES—ACCESSORIES.

SPECIAL ANNOUNCEMENT
THE Southern Dorris Garage recently opened on Washington street viaduct; all cement; fireproof; 25,000 square feet of floor space; storage and high-grade service. Phone Main 1338, Atlanta 965.

SAVE 70 PER CENT to 80 PER CENT ON YOUR OLD BEARINGS
DON'T throw out old bearings; send them to us and we will make them as good as new. Seaghers Bearing Co., 48 Milledge ave. Main 1172-J.

NOW IS THE TIME
To Have Your Car
REPAINTED
And This Is the Place
LET US MAKE YOU A PRICE
WHITEHALL GARAGE
344 WHITEHALL ST.
Main 466. Atlanta 1296.

AUTOMOBILES
REPAINTED
TOPS recovered and repaired. Wheels, axles and springs repaired. High-grade work at reasonable prices.
JOHN M. SMITH
120-122-124 AUBURN AVENUE.

AUTO FENDERS, TANKS, HOODS, ETC., made to order. Also repair work. HOLLINGSWORTH & CO. Redwood and Piedmont ave. Phone Ivy 5818.

AUTOMOBILES
SUPPLIES—ACCESSORIES.

E. H. ODOM BROS. CO.
HAVE your automobile repaired the right way. 19 Ivy street.

ATLANTA BATTERY CO., 1906. "Sectional" portable, fireproof, steel garages 10x16. Write for catalogue and prices. Sectional Steel Garage Co., 938 Div avenue, Detroit, Mich.

THE TROUBLE CO.
EGBERT ALLEN and C. A. ETHRIDGE
EXPERTS
ELECTRIC cars, motors and battery work. Phone Main 357-J. 442 Central avenue.

FORD STARTER AND LIGHTING SYSTEM.
VIADUCT REPAIR CO.,
REAR OF 91 AUBURN AVE. Ivy 4061.

IF YOU HAVE carbon troubles, use Crisco. Send money guarantee. 2116 Fourth Nat'l Bank Building. Main 2317.

ATLANTA RADIATOR CO.
Automobile Radiator Work Exclusively.
Bell Ivy 7434. 76 Ivy street.

BOARD AND ROOMS

ASK THE CONSTITUTION WHERE TO LIVE
A FREE, MODERN list of boarding and rooming house information. If you want to live in a private home, or rent rooms in a flat, or in a boarding house or apartments, ask The Atlanta Constitution. We will be glad to help you get what you want.
Third Floor Constitution Building.
Main 5000. Atlanta 5001.

NORTH SIDE.
A Modern Family and Tourist
HOTEL
ELECTRIC LIGHTS and steam heat. Nurse on duty. $2 a week and up, 50c a day and up. Rates to suit the times. Special rates to American, $7 a week and up, $1.50 a day and up. Phone 1000. Peachtree.
PEACHTREE INN
FOUR CAR LINES.
Under new management. Clerk and bell-boy service night and day. Phones. Ivy 6153.

SHRINERS—Fifty Shriners can obtain comfortable quarters at No. 406 Peachtree Street. Near in.

SHRINERS
LARGE, beautiful, cool rooms on Peachtree street. Can accommodate 40 or 50 Shriners. Serve meals throughout the day. Rates reasonable. 477 Peachtree street.

BELLEVUE INN
NICELY furnished single or double rooms, steam heated, with or without meals. 27 East Baker street.

766 PEACHTREE ST.
LARGE front room, dressing room with lavatory, board Ivy 2774-J.

528 PEACHTREE
BEST ACCOMMODATION FOR SHRINERS and ladies. Ivy 6161.
LARGE, attractive room, dressing room attached; private home; 662 Ponce de Leon; everything first-class; excellent meals. Immediately across car line. 662 Ponce de Leon, beyond Georgian Terrace. Ivy 1502-J.
NICE comfortable room; private home; $3 a week; strictly private home; excellent home table; $20 per day. 74 Forrest avenue. Call Ivy 1122.
DELIGHTFUL newly furnished rooms, best location, 10 minutes to car; $3.50 week. 18 Ponce de Leon Ave. Phone Ivy 5429-J.
SOUTH CHRISTIAN ST., 29—Nicely furnished table rates; references required. Tabernacle and Central Park car line.
DELIGHTFUL room, with or without private bath, also very best meals, by day or week. 35 Ivy street. Ivy 2184-J.
ANYONE desiring clean rooms and appetizing table can find same at 121 Ivy. Ivy 2184-J.
NICELY furnished rooms, good convenient table board specialty. Ivy 1326-J. 13 E. Cain street.
SHRINERS and others can get elegant rooms and board in Peachtree home at reasonable rates. Call Main 2352.
DINKE furnished rooms for all, using men or six Shriners, meals. Ivy 926-J.
FINE home, delightful table, varied menu, bread served hot during meals; best cook in Atlanta. 219 Peachtree. Ivy 440.
FOR Shriners, clean,

Sports **THE ATLANTA CONSTITUTION** Edited By Dick Jemison

Vol. XLVI.—No. 329. ATLANTA, GA., SUNDAY MORNING, MAY 10, 1914. Daily and Sunday, morning delivery, 12 cents weekly. Single copies on the streets and at newsstands, 5 cents.

GEORGIA AND ATLANTA ARE THE WINNERS

Pennant Raising Is Huge Success; Crackers Win

Tradition and Barons Are Routed—Ed Dent Stops the Losing Streak—Final Count 6 to 4.

By Dick Jemison.

Manager Billy Smith yanked the halyards on the pennant pole in center field at Ponce de Leon park Saturday afternoon, and the handsome blue pennant with white letters, "Champions Southern Association, 1913," was unfurled to the breeze.

This happened at 2:30 o'clock. At 2:45 the Crackers went to the mat with the Birmingham Barons, in the first meeting between these two deadly rivals this season.

The result, after over two hours of slow pastiming, was: Atlanta 6, Birmingham 4.

This tradition was routed. On pennant raising days, it has generally been the custom for the home team to lose the game that follows the flag raising, but Bill Smith's brave boys had captured the Angoras that the pesky Moosemen had made run all over the lot.

Briefly, they recovered the batting eyes and ability to make runs and incidentally they found a pitcher that could hold the opposition in check sufficient to allow them time to make enough runs to pack away the old game on ice.

Flag Raising Twister.

Ed Dent is a regular flag raising day hurler. Last year Birmingham gave the Crackers the flag raising day at Birmingham. Ed was chosen to do the twirling against Bill Fozan. Ed won, 2 to 1. He continued his perfect percentage on flag raising days on Saturday.

Ed flickered but twice during the game, when a few timely swats with a couple of boots allowed the Barons to grab a couple of markers in the fifth and ninth sessions.

Curly Brown, last season with Montgomery, started the game for the Barons. He lasted one and two-thirds innings, the Crackers getting six hits and four runs off his delivery.

Johnson, a long right-hander, succeeded Brown, and human beanpole's wildness was mainly responsible for the two additional runs that the Crackers scored.

The locals got by the first inning jinx Saturday. The opposing team has been scoring runs in the first inning and the locals have been losing. Saturday the Barons failed to get the Indian sign out and were drubbed. The Crackers crabbing a lead in the initial chapter.

Tape Kevin in Dutch.

Jack Kevin, who, by the way, is one of the best umps that every umped in this league, certainly got himself in dutch with the large crowd of fans at the park.

Jack shooed George Kircher from the third base coaching lines in the first inning for "meddling too much given stuff," as he called it, and absolutely refused to listen to reason, saying that he would take it up with Judge Kavanaugh and if he relied that Kircher could cut up that way, he would let him back.

Jack pulled a prize bone on this ruling. Never let Jack as an umpire, but we're not or him on such a ruling. Get wise to yourself, Jack. Umpire Kircher went to stand on his head, wants to slide on his ear, walking a tight wire in his ants, will do almost stunt or anything else, he can do so, just as long as he stays in the coaching box.

You can chase Kircher for getting out of the coacher's box, or for using profane language, if he is ever did, but as long as he stays in that box he can cut up as much as he cares to.

You chased the one attraction of the game when you chased Kircher. Some of the fans have been going to see Kircher coach and that alone. After he was chased the game slowed perceptibly and all the life left it.

As official supervising officer of the league, we'll take the responsibility for your letting Kircher on the baselines as long as he stays in the coaching box. You're the first ump to chase him and Kelium, Rudderham, Pfenninger and Chestnutt have all umpired here this year.

How They Scored.

There were absolutely no features to the game. It was just an ordinary ball game, dragging a little too much. The only feature from a baseball point was the Crackers won.

Meyer, the Baron receiving catcher, split the third finger of his right hand when Dent was at the bat in the fifth and had to retire in favor of Trageser.

The Crackers scored three in the first inning. Merkle walked to lead off. Long in the slats and ambled to first. Jennings sacrificed. He advanced to third on Whitehouse's infield out. Long got a free ticket and on the double steal, McConnell's throw to third went to left, Merkle scoring.

Flanagan singled scoring Long. Steamer steaming to second on the throw to the plate. Flanagan beat out a hit to Elliam and when Roy threw low to first, Flanagan scored.

In the second, Joe Dunn hit the right field sign board for a double. Kelly hit to the pitcher, who made a play to third. Dunn saw that he would get caught, turned and headed for home to second. Dent gets credit for a hit for the result.

McConnell tried to drag one just by the infield. Meyer nipping in, fielded the ball and making a double play at first and second, Dent to Elliam to Kelly with a single and Dunn tallied.

In the third, Flanagan got a free ticket, Eibel sacrificed and Holland scored Steamer with a slow to left.

Barons Score Same Way.

Elliam worked Dent for a free ticket to start the Barons' fifth. Dilger hit safely, filling the bags, a double play made to order, Morley booted, Ellam going to third. Johnson struck out, fling Elliam. McDonald singled and Dilger scored.

Holland got a free ticket in the Crackers' fifth. Dunn sacrificed and Dent hit to Elliam, who threw wide, first and Holland kept coming and tallied.

Magee, hitting for Johnson, opened the Baron's ninth with a single. McDonald and Marcan then singled, filling the bases. Elliam let go at Mc-Connell, who threw Marcan out at second, Magee scoring on the play. McDonald scored on Kelsely's sacrifice fly to Whitehouse.

The Official Score.

BIRMINGHAM—	ab.	r.	h.	po.	a.	e.
McDonald, 2b	5	0	3	3	3	1
Jennings, 2b	4	0	1	2	2	0
Howard, cf	4	0	1	2	0	0
Merkle, rf	4	0	1	2	0	0
Whitehouse, 1b	4	0	1	2	0	0
Elliam, ss	4	0	0	1	2	1
Dilger, c	4	0	1	3	1	0
Brown, p	1	0	0	0	0	0
Johnson, p	1	0	0	0	0	0
Trageser, c	1	0	0	0	0	0
xMagee	1	0	0	0	0	0
Totals	35	4	8	24	8	2

ATLANTA—	ab.	r.	h.	po.	a.	e.
McConnell, 2b	4	1	1	1	5	0
Jennings, ss	4	0	1	2	1	0
Whitehouse, cf	4	0	1	1	0	0
Long, lf	4	1	1	2	0	0
Flanagan, rf	3	1	1	1	0	0
Eibel, 1b	3	0	1	11	0	0
Holland, 3b	3	1	1	1	2	0
Dunn, c	3	1	2	6	0	0
Dent, p	4	0	2	0	1	0
Totals	29	6	10	27	16	2

xRan for Johnson in ninth.

Score by innings:
R.
Birmingham ..... 000 030 001—4
Atlanta ..... 311 001 00x—6

Summary: Two-base hits, Dunn, Kelsely; double play, Marcan unassisted; innings pitched by Brown 1 2-3 with 4 hits and 4 runs; struck out, by Dent 3, by Johnson 4; bases on balls, off Brown 1, off Johnson 3, off Dent 4; sacrifice hits, Jennings, Eibel, Dunn, Kelsely; stolen bases, Marcan, Long (2), McConnell, Eibel (2), Kelsely, hit by pitched ball, by Brown (McConnell), Time, 2:15. Umpires, Kerin and Breitenstein.

SCENES AT THE GEORGIA-TECH GAMES IN ATHENS



Photos by Francis E. Price, Staff Photographer.

Some scenes at the games in Athens Friday and Saturday between Georgia and Tech, snapped by The Constitution's staff photographer. On the left, Captain Pound, of Tech, is shaking hands with Captain Ginn, of Georgia. At the top, on the right, Captain Ginn, of Georgia, was caught sliding into first base, First Baseman Burr, of Tech, making a nice play on a bad throw. Two scenes at first base are shown in the other photos, a Tech man being put out in the photo on the left, and a Georgia man in the one on the right.

The Old-Time Fan Thinks Lookouts Lucky to Win Over B. Smith's Crackers

By Charles A. Lesser.

One of the notable developments of the present campaign in the Southern leagues is the fiendish delight and remarkable ease with which Mr. "Moose" Mordecai and his demon Mooses from Moccasin Hollow have been able to jerk the Crackers to the boob class, instead of turning a feather.

The puzzle is, how do they get by with it? Why can't you can search me.

The Chattanooga bunch hasn't got a thing on Mr. A. Smith's hired men and yet when they clash either at home or abroad the Mooses invariably welcome the home brigade to the rookie disappointment, thence out on a limb and then saw off the limb. That be what may be termed tough luck all around.

For example, take a slant at the game on Wednesday last in Atlanta. If ever mortal man witnessed a more convincing exhibition of the uncertainty of the game of baseball, the fans with the hope will have to come across with the blue prints, or take the count. Nothing to it at all.

Price's Tough Luck.

Mr. Gilbert Price pitched a masterly game for seven innings, during which his portside benders had the Moosers in Modocs, but the Micks handcuffed and backed in a tunnel.

They were as helpless as wounded doves in a cyclone and their eyes popped out as though they were walking on hot nails.

Then came the fatal eighth and the perfidy of baseball butted into the melee and spilled the beans for fair. At that juncture Price had them hallsomised to the tune of 4 to 0, with one measly blow for the enemy.

Then Gillespie poled a sharp grounder to third, which Holland fielded cleanly, but in attempting to get the ball away from him, contracted on a silver platter and that's all there is to it. That soaked up the ills in the fans' jeans and forced pump working overtime in a swimming pool, and even the old-timers quit keeping score and sought relief in listening to the melodious chirping of the street car gongs.

Penalty of Jonahs.

But such are the ups and downs of the pastiming business and the penalty of the fan who is a true blue baseball trail, day in and day out.

But let us forget it and pull for Mr. B. Smith and his loyal pals. We are with you, old scout, and will illustrate the "Atlanta Spirit" on the diamond.

My own opinion is that Billy Smith's team is a better one than McCormick's, but it will take a post-graduate course in the June days come again, I'll miss my guess a mile. Let us go on record.

Mr. John J. McGraw has become thoroughly identified with the reform element or cleaning brigade of "O. H." whose business it is to bollix the Federals and kick them hither and yon, for they have been guilty of "O. H." in the baseball business.

"Muggsy" admits, however, that the benighted Yankees have made quite a showing so far, but adds with the wisdom of a bunch of owls clothed in pin feathers that they are now engaged in boosting the attendance at Federal league parks, and are deemed, because they can't get a sufficiency of major league players to man eight teams, are therefore can't possibly hope to compete with "O. H." Here's confounding pure and simple, and begging the question all the way.

[illegible]

Because, in Chicago, Tinker's team is outdrawing the Cubs and the White Sox, two to one, all the parks in Baltimore and other cities of the circuit the International league names are not in the contest at all; which discloses of the silly charge that the Federals have but few players of the first class.

The truth is, they have eight strong and well-balanced teams, that play just as good ball as the National and American leagues.

And, above the fans are flocking to the Federal parks, and as they know what they want, it looks as though Ban Johnson, John K. Honer, G. Herrmann and "Muggsy" McGraw had better get their overdose of crow with a better grace.

Anyway, it is plain as the noonday sun that Federals have the "O. H." cut at going, while the going is good.

Yanks Improved.

Mr. Frank Chance seems to have a much improved team in the American league, and it begins to look as though his youngsters may cut some figure in the race.

But don't kid yourself into thinking that Chance and his kids will stampede Bender, Plank and Bush and give Connie Mack heart-failure. There isn't a chance.

For further particulars, interview the redoubtable "Muggsy" McGraw, he and his "Jints." They know all about the situation, and will be glad to impart information to all inquiring inquirers.

"What will become of McGraw and his "Jints" if Mathewson goes to manage the St. Louis Cardinals?

For more than half of his long and brilliant career with the New York team, he has kept it out of the second division by his masterly pitching.

Matty Here Valuable.

And without the remotest desire of knocking, I learn from the lowest of John McGraw, it is my belief that Matty has been more valuable to the New York team than Captain McGraw and all the "tactics" and flapdoodle in the universe.

Christopher Mathewson has illustrated baseball and baseball brain, his courage and his phenomenal ability to pitch. Long may he wave.

Then "Hon." Honus Wagner persistently refuses to blow the whistle on the put the prophets on the blink and the Pittsburgs on top of the heap.

Wagner failed to get a hit in the first game of the season, but garnered three in the following game, which shows that the German Artillery still retains a potential kick.

Mr. McGraw rises to remark that he can't figure the Pittsburgs in the race, because Honus can't last forever. Well, suffice it to say that the Pittsburgs have the "Jints" sewed up in a nice blanket so far.

It is now up to "Muggsy" to make good and put over the haymaker wallop. Wagner is a rocky road, paved with spikes and broken bottles, and doesn't uphill all the way. But "Muggsy" will take a chance anything, any time.

Maybe the Pelicans will cop the flag before the other folks get started, and maybe not. What I should worry, as for "syndicate" ball and lose my number!

Frank Not Forgotten.

What has become of that man Frank who dominated the Southern league for many years with the New Orleans team? Has he been whiffed to the discards?

Anyway, the rank and file in this league will not soon forget him. He made the whole shooting match tumble to the fact that he was the Lallapalooza, who traveled with the Wise Men from headquarters.

You'll have to convey it to Mr. C. J. Frank.

Ad Men's Club At Poncey Park Next Wednesday

The Ad Men's club of Atlanta will have a baseball game on Wednesday, May 27, and this live bunch of boosters are anticipating having a record mid-week crowd at Poncey.

The ad men have at all times boosted for the Atlanta ball club and have helped in getting out some good crowds. Therefore the directors of the local ball club have agreed to donate a portion of the gate receipts on May 27 to the ad men. The money will be used in putting off some good advertising stunts for Atlanta when the delegates come to the National Advertising convention at Toronto, Canada, in June.

Julian Bosham is chairman of the baseball day committee of the ad men, and he and an energetic committee will call on the public to buy tickets. There will be no extra charge, and a good game is expected, therefore the public is urged to turn out a big attendance on May 27.

TECH HIGH SCHOOL BLANKED BY R. M. A.

Morris Allows One Scratch Hit and Fans Fourteen Batters. Double Squeeze Worked.

Gainesville, Ga., May 9.—(Special)—Riverside Military academy defeated Tech High school of Atlanta here this afternoon by the score of 6 to 0.

Morris, twirling for Riverside, was credited to no hit game. The visitors got one hit off of his delivery, due to four of his fielders going after a fly ball and allowing it to fall safe. He fanned fourteen batsmen.

The hitting of Pat Jones and a double-squeeze worked by Riverside were the features. On the latter play, Van Harden on third and Struppa on second. Captain Carraway laid down a neat bunt, both runners steaming across the platter while he was being thrown out.

Score by innings: R. H. E.
Tech High ..... 000 000 000—0 1 3
Riverside ..... 100 000 32x—6 3 1
Batteries—Smith and Hooper; Morris and Jones.

MERCER-EMORY HOLD MEET NEXT MONDAY

Emory College, Oxford, Ga., May 9.—(Special.)—Emory college and Mercer university will hold their second annual field meet on the Central City Park Monday afternoon, May 11. This meet, which has been agreed upon by Manager Gray, of the Mercer team, and Manager Cranston Williams, of the Emory squad.

Coach Peebles has twenty-five aspiring athletes who are training and competing for places on the squad which will make the journey to Macon as Mercer's representatives.

Much interest is centered in the event, especially as Emory is only allowed this form of intercollegiate athletics.

PENN 57½, DARTMOUTH 49½.

Philadelphia, Pa., May 9.—The University of Pennsylvania track team defeated Dartmouth today in their annual meet, 57½ points to 49½, but Pennsylvania paid a heavy penalty, because Donald Lippincott, the intercollegiate 220-yard champion and sharer in the world's record, was seriously hurt. He pulled a tendon in the 100-yard dash.

Three Ten-Round Battles And a Battle Royal Will Be Castro's Boxing Card

Three ten-round bouts and a battle royal is the boxing card that Promoter Lou Castro has arranged for his boxing at the Orpheum theater on Wednesday night.

The main bout, Jimmie Parry, the Scurry welterweight, will do battle with Eddie Hanlon, the local star. These boys have been matched several times, but something has always prevented to bring them together. This is it, a grudge bout.

In the ten-round semi-windup Terry Nelson, the Atlanta Greek, and Jake Abel, of Chattanooga, will battle. This will be a grudge bout. These lads have met many times in the past, but the decision has never been satisfactory or conclusive to either man or their followers.

For the preliminary Kid Underwood and Stump Goodwin, who have met here twice before, will meet in a ten-round bout. The first time it was six rounds, the second time it was eight and this is ten. A good bout is assured.

The battle royal between six of the toughest dingos in the city will open the card at 8:30 o'clock.

AMERICAN LEAGUE

Athletics 5, Senators 3.

Washington, May 9.—Philadelphia bunched hits more successfully than Washington today and won 5 to 3. Murphy started the Philadelphia's scoring in the third with a home run. Acosta was injured sliding into third base in the third inning and was carried off the field.

Score by innings: R. H. E.
Philadelphia ..... 001 010 021—5 9 1
Washington ..... 010 000 101—3 7 3
Batteries—Wyckoff and Lapp; Shaw and Henry. Time, 1:54. Umpires, Dineen and Connolly.

Tigers 7, White Sox 4.

Chicago, Ill., May 9.—Detroit took advantage of every opening afforded by Chicago today and won its seventh straight victory over the locals 7 to 4. With a man on third base and only one out in the third inning, Cyrus Cobb struck out.

Score by innings: R. H. E.
Detroit ..... 011 021 011—7 11 1
Chicago ..... 000 002 121—4 6 3
Batteries—Main, Dauss and Stanage; Russell, Jasper, Faber, Benz and Mayer. Time, 2:06. Umpires, Chill and Sheridan.

Yanks 3, Red Sox 2.

Boston, Mass., May 9.—Errors gave New York today's game with Boston 3 to 2. Speaker presented the Highlanders with the first tally when he scored on Lewis's single to roll through his legs. Three double plays by Yerkes, Gardin and Engle were fielding features.

Score by innings: R. H. E.
New York ..... 000 001 020—3 6 0
Boston ..... 001 001 000—2 8 1
Batteries—McHale and Agnew; Collins, Bedient and Carrigan. Time, 1:41. Umpires, Evans and Egan.

Naps 6, Browns 5.

Cleveland, May 9.—Cleveland won a hotly-contested game from St. Louis today. An eighth-inning rally by St. Louis fell short of tying, with two runs and a man on second, Wares failed to clobber.

Score by innings: R. H. E.
St. Louis ..... 000 130 112—9 12 0
Cleveland ..... 100 000 05x—6 11 1
Batteries: Taylor, Wellman, James and Agnew; Bumles, Gregg and Hildebrand and O'Leughlin.

Crackers' Daily Hitting

These figures include the game with Birmingham at Ponce de Leon Saturday:

	G.	A.	R.	H.	Pct.
Munch	4	16	3	8	.500
McConnell	4	16	3	8	.500
Long	4	16	4	7	.438
Dilger	4	16	2	7	.438
Whitehouse	4	16	2	7	.438
Flanagan	4	17	4	7	.412
Merkle	4	17	4	7	.412
Jennings	4	16	2	6	.375
Holland	4	16	2	6	.375
Eibel	4	17	2	6	.353
Dent	4	8	1	2	.250
Ferry man	2	6	0	1	.167
Dunn	4	17	2	2	.118
Doscher	2	10	0	1	.100
Kleinger	2	10	0	1	.100
Browning	2	10	2	1	.100
Elliott	2	10	1	1	.100
Price	4	16	1	0	.000

NATIONAL LEAGUE

Giants 2, Doves 0.

New York, May 9.—Mathewson won a pitchers' battle from Tyler, of Boston, here today. The Giants' veteran covered the entire route over the route in the eighth inning, the first four New Yorkers up hit safely and the fifth drew a pass, but there was no scoring.

Score by innings: R. H. E.
Boston ..... 000 000 000—0 2 1
New York ..... 000 000 20x—2 11 0
Batteries—Tyler, Cocrham and Whaling; Mathewson and Meyers. Time 1:52. Umpires, Rigler and Emslie.

Cubs 10, Pirates 2.

Pittsburg, May 9.—Lavender broke Pittsburg's winning streak today, and Chicago handed the locals a bad beating. O'Toole made his season's debut in the fourth when he relieved Kantlehner with the bases full and scored. J. H. Kelly was hit by a pitched ball in the third and had to retire.

Score by innings: R. H. E.
Chicago ..... 102 201 002—10 11 4
Pittsburg ..... 000 100 010—2 7 0
Batteries—Lavender and Archer; Conselman, Kantlehner and O'Toole and Gibson and Kelly. Time 2:31. Umpires, Klem and Hart.

Reds 3, Cards 0.

St. Louis, May 9.—Timely hits in the fifth and eighth innings enabled Cincinnati to shut out St. Louis again today 3 to 0. It was the second consecutive shutout of the series, each by the same score.

Score by innings: R. H. E.
Cincinnati ..... 001 000 001—3 7 2
St. Louis ..... 000 000 000—0 4 1
Batteries—Tingling and Clark; Robinson and Snyder. Time 1:48. Umpires, Eason and Quigley.

Dodgers 14, Phillies 2.

Philadelphia, May 9.—Brooklyn won from Philadelphia today, 14 to 2. Dalton, Dudderar and Cravath starred at the bat, while Paskert made a wonderful one-hand catch of a drive off Smith in left.

Score by innings: R. H. E.
Brooklyn ..... 410 130 05x—14 15 0
Philadelphia ..... 000 002 000—2 10 4
Batteries—Smith and Erwin; Chalmers, Oeschger and Dooin, Burns. Time 2:05. Umpires, Orth and Byron.

ATLANTA SHOWS GAIN IN BUILDING WORK FOR MONTH OF APRIL

While a majority of the cities of the country showed a decided loss in the amount of building operations for the month of April, Atlanta showed a gain of 43 per cent.

For 1913 Atlanta expended $429,066, for 1914 the total was $429,844.

According to The American Contractor, of Chicago, the cities showing large gains for the months were: East Orange, Albany, N. Y., Atlanta, Memphis, Chattanooga, Duluth, Seattle, Paterson and Fort Wayne.

Eighth Inning Georgia Bat Fest Defeats Jackets

In See-Saw Contest Red and Black Wins Second From Their Old-Time Rivals.

By Clark Howell, Jr.

Athens, Ga., May 9.—(Special.)—Better baseball games, viewed from a purely mechanical standpoint, have been played than the one Saturday afternoon in which Georgia defeated Tech for the second time this year, by the score of 5 to 4, but when viewed from the angle of pure, exciting, quick-sensing-of-the-pulse games, the one Saturday afternoon had others shovel back into the diddle-dee-winks of sports.

Adding to the intense excitement of the game itself, the rival bands and student bodies of the two institutions were present in full force, the leather-lunged rooters hurling defiance from stand to stand, while the brazen musical instruments continually emitted great waves of college spirit in the form of "Glory to Old Georgia" and "I'm a Rambling Wreck From Georgia Tech." The students, however, maintained that spirit of friendly rivalry which has existed for the past several years, throughout the contest each band opening up their efforts with the others' college air.

Seniors' Parade.

Still another feature was furnished the fans when the famous annual senior parade marched around Sanford Field, some hundred number clad in costumes of every description from the staid negro preacher to the frivolous ballet girl. Mimic Mexican fights, screaming H. K. games and mock marriages were staged one after another, keeping the crowd in a continuous uproar of merriment.

But to return to the ball game: there was about every variety of baseball known to man, from the commonplace, ordinary garden variety to the "I'm-on-my-way-to-the-bighouse" nuance species. The spirit of the immense crowd variated from the highest heights to the deepest depth, all depending on who you were for and the status of the game at that particular moment.

The Yellow Jackets romped home with all their tallies in the second round. C. Montague opened with a single and went to third when Torbett threw Pitts' sacrifice to right field. Pitts going to second. Wooten walked, filling the bases, with none down. Tyler Montague was on hand with a timely wallop for two bases, scoring all three men. Montague going to third on the throw-in. Montague scored on Johnson's sacrifice fly to center field, in no other inning did the Yellow Jackets get a man to the third corner.

Ginn Steals Bases.

Georgia got one in the third when, with one down, Ginn walked, stole second, third and home. Ginn exhibited remarkable speed and daring.

The Red and Black's big round came in the eighth when the scores stood 4 to 1 against them. McWhorter opened With a double to left. He scored on Henderson's single to left. Henderson going to second on the throw-in. Harrison filled second, Hitchcock waiting on Wooten's error, Henderson going to third. Hitchcock stole second, Montague juncture Holden lifted a short fly to left, scoring Which tallied Harrison and Hitchcock and Henderson scored. Holden stealing second, Ginn went to third on the throw-in. Corley won his own game by slashing a single by third and scoring Holden with the winning run.

Corley pitched a magnificent game with the exception of the third inning, when Tech's heavy hitting was apparent, gave the visitors their only runs. He held the Jackets to three hits and gave two bases on balls. Pitts had held the locals scoreless up to that time, keeping his hits well scattered, until the eighth, when the avalanche came.

Wilmington, Tech's regular catcher, was unable to play on account of a bunch of fingers, the result of a game of good game. Before the game Hutchinson, Georgia's Oakley Thorpe, warmed the big right-hander for the frays.

TECH—	ab.	r.	h.	po.	a.	e.
Wooten, ss	4	1	1	1	3	1
Montague, c	4	1	1	7	0	1
Tyler, 3b	4	0	2	0	1	0
Johnson, cf	3	0	0	1	0	0
Pound, 1b	4	0	1	10	0	0
Mallard, rf	4	0	1	1	0	0
Hill, 2b	3	0	0	2	3	1
Montague, 2b	3	1	0	0	1	0
Pitts, p	3	1	0	1	3	0
xSpence	1	0	0	0	0	0
Totals	32	4	6	24	11	3

GEORGIA—	ab.	r.	h.	po.	a.	e.
Ginn, lf	4	1	0	1	0	0
Harrison, 2b	4	0	1	2	2	0
McWhorter, cf	3	1	2	1	0	0
Henderson, rf	3	1	1	1	0	0
Harrison, 2b	3	1	0	1	3	0
Hitchcock, ss	3	0	0	1	2	0
Holden, 3b	4	1	0	1	1	0
Corley, p	4	0	1	0	3	0
Torbett, c	4	0	1	7	0	0
Totals	32	5	6	27	14	4

Score by innings:	R.
Tech	004 000 000—4
Georgia	001 000 040—5

Summary: Two-base hits, T. Montague, Tyler, McWhorter; stolen bases, by Corley 4, by Pitts 1; base on balls, off Corley 2, off Pitts 2; hit by pitched balls, by Pitts (Ginn, Harrison); double plays, Montague to Hill to Pound; sacrifice to Burr; stolen bases, Ginn (3), Clements (2), Hill, Pound, Montague; caught on bases, Tech 2, Georgia 5. Time, 2:15. Umpire, D. V. Graves, of Alabama.

STANDING OF CLUBS

Southern League.

Clubs.	W.	L.	Pct.
Atlanta	12	7	.632
Chatta.	12	7	.632
Memphis	11	8	.579
Atlanta	10	10	.500
Birmingham	10	10	.500
Nashville	11	12	.478
Mobile	9	12	.429
Montgomery	8	14	.364
New Orleans	5	16	.238

South Atlantic League.

Clubs.	W.	L.	Pct.
Savannah	11	5	.688
Augusta	10	6	.625
Charleston	9	6	.600
Jacksonville	8	8	.500
Macon	7	9	.438
Columbia	6	10	.375
Albany	5	11	.313
Waycross	4	12	.250

National League.

Clubs.	W.	L.	Pct.
New York	9	5	.643
Chicago	9	5	.643
Pittsburg	9	5	.643
Cincinnati	8	5	.615
Brooklyn	7	7	.500
Boston	5	11	.313
St. Louis	4	10	.286
Philadelphia	2	11	.154

American League.

Clubs.	W.	L.	Pct.
Cleveland	10	5	.667
Detroit	10	5	.667
Boston	9	5	.643
Washington	8	6	.571
Chicago	7	7	.500
New York	6	8	.429
St. Louis	5	9	.357
Philadelphia	4	9	.308

Federal League.

Clubs.	W.	L.	Pct.
Baltimore	11	5	.688
Buffalo	11	5	.688
Chicago	11	6	.647
Indianapolis	9	8	.529
Brooklyn	6	7	.462
Kansas City	6	7	.462
Buffalo	6	10	.375
Pittsburg	4	12	.250

Georgia-Alabama League.

Clubs.	W.	L.	Pct.
Columbus	12	5	.706
Rome	11	6	.647
Opelika	9	7	.563
Talladega	7	9	.438
Anniston	5	12	.294

Georgia State League.

Clubs.	W.	L.	Pct.
Thomasville	12	7	.632
Albany	11	7	.611
Americus	11	9	.550
Dublin	10	9	.526
Cordele	7	12	.368
Brunswick	6	13	.316

TODAY'S GAMES

American League.
Detroit in Chicago.
St. Louis in Cleveland.

National League.
Pittsburg in Chicago.
Cincinnati in St. Louis.

Federal League.
St. Louis in Chicago.
Kansas City in Indianapolis.

MARIETTA, GA.

Mrs. Lucy Frances Gilbert has announced the engagement of her daughter, Lucy Flora, to Mr. George Rowland Browne, the wedding to take place June 18 at the Methodist church. Miss Gilbert is one of Marietta's fairest and most attractive young ladies and has scores of friends to wish her happiness. The pre-nuptial festivities began on Tuesday evening, when Mrs. N. A. Morris gave a dinner in honor of Miss Gilbert and Mr. Browne.

Mrs. Ralph Northcutt gave a charming May day party on Friday for the ladies composing Mrs. Campbell Wallace's Sunday school class. There were songs by Miss Wyatt and Mrs. Northcutt and a pleasant little form of entertainment. The refreshments were dainty and appropriate.

Mrs. Georgia Roberts entertained her Forty-two club last week.

Miss Maude Foster's recital Tuesday evening at the Baptist church was largely attended and thoroughly enjoyed. Miss Ethel Power, who assisted, gave several songs, accompanied by Mrs. M. D. Hughes. Miss Foster gave several humorous selections and also recited several numbers to a musical accompaniment by Miss Marie Owenby.

Mrs. Cornelia Dorsey, who has recently returned from an extended stay in New York state, was surprised by an unsuspected gathering of her friends on Wednesday afternoon, April 29, this being her birthday. The party was arranged by her daughter-in-law, Mrs. John Dorsey, who was assisted by her sister, Miss Katherine Correll, and Mrs. Earl Clayton. Delicious marshmallow cake and pink ice cream were served.

STAFFORD-MOORE.

Barnesville, Ga., May 9.—(Special.)—The marriage of Miss Martha Stafford and Mr. Henry Le Roy Moore was solemnized on Wednesday evening, April 2, at the home of the bride's parents, Mr. and Mrs. R. A. Stafford. A beautiful reception was held at the home immediately after the ceremony, to which several hundred guests were invited to enjoy the magnificent hospitality of the occasion.

Misses Sarah Stafford, Elizabeth Ely, Alta Peacock and Nell Ely, formed the isle of white ribbon through which entered Miss Ruby Stafford, maid of honor, and Mr. S. J. Caldwell, Jr., of Ulon Springs, Ala., who was best man. The bride entered with her father, Mr. R. A. Stafford, who gave her away.

Smooth as a Rose Leaf

Delightfully perfumed Healthful as fresh air—as pure it floats—no grit. Borated. Guaranteed pure. 10c a box.

Made only by Talcum Puff Co. Makers and Manufacturers Bank Furniture Building Brooklyn 11 11 New York

Air Float Talc

Sewing Machines COST LESS HERE

"Standard" Special $29.75

TERMS $1.00 A WEEK
THIRTY EXCLUSIVE MODELS
$16.75 $16.75
$22.50 $24.50

DAVISON-PAXON-STOKES CO.

"The Kayser" SILK Glove

Real Worth and Lasting Value

These you get when the name "KAYSER" is in the hem of your silk gloves.

To buy Kayser Silk Gloves is true economy—because

"KAYSER'S" wear better, fit better and hold their shape better than any other silk gloves made, yet cost no more than the ordinary kind. Look for "KAYSER" in the hem. You will find it in the genuine.

A guarantee ticket with every pair that the tips outwear the gloves.

Short "KAYSER" Silk Gloves 50c to $1.25
Long "KAYSER" Silk Gloves 75c to $2.00

AT ALL STORES

A-3

A&P OUR SPRING SPECIAL SALE A&P

FLOUR SALE—
A & P Fancy Patent FLOUR Best Made
12-pound Sacks 35c
24-pound Sacks 70c
48-pound Sacks $1.40

SALMON—
Cohoes, fancy ½'s, can..... 7c
Cohoes, fancy 1's, can..... 11c
Fancy Red, can..... 15c
Choice Pink, can..... 8c

Fancy A & P Creamery BUTTER 33c Good and Stays Good

Sultana B Beans, 3 cans.... 25c
Iona Beets, 3 cans..... 25c
Cleaned Currants, 3 pkgs... 25c
Seeded Raisins, pkg..... 10c
Creamed Rice, pkg..... 10c
Cream of Wheat, pkg..... 14c

Pineapple, No. 2 Grated, can. 15c
Pineapple, sliced, No. 2 can. 15c
Pineapple, broken slice, No. 3 15c
Preserved Berries—
Blackberries, can 15c
Raspberries, can 15c
Strawberries, can 15c

Japanese Head RICE, lb., 5c

UNEEDA BISCUIT, Pkg. 4c

Herring Roe, can 15c
Shad Roe, can 15c
Izuma Crab Meat, ½'s, can.. 23c
Izuma Crab Meat, 1's, can.. 38c
Lobsters ..... 30c and 55c
Clams, can 10c

Home Run Sardines, can..... 5c
Smoked Sardines, can..... 10c
Imported Sardines, ½'s, can. 15c
Imported Sardines, ½'s, can. 20c
Imported Sardines, ½'s, can. 35c
Mustard Sardines, ½'s, can.. 10c

A & P HAMS 20c LB. THEY'RE DIFFERENT

Bell Phones M-2215-16-17 Atlanta Phone 462

THE GREAT ATLANTIC-PACIFIC TEA CO. THE LARGEST GROCERY HOUSE IN AMERICA 800 STORES

75 Whitehall Street

SCOTCH GREEN PEAS 4c POUND

Attractive Mother and Baby



The little girl was named for her grandmother, Mrs. Lollie Belle Wylie.

AUGUSTA'S SOCIAL SIDE

Augusta, Ga., May 9.—(Special Correspondence.)—The most interesting event just now before the society people of Augusta is the marriage of Miss Juanita Phinizy to Mr. Henry D. Garrett, which will take place at "Villa Marion," the summer home of Mr. and Mrs. Stewart Phinizy, at Grovetown. Special cars will take the guests from Augusta over the Georgia Railroad to Grovetown, and return them after the festivities. There are quite a number of out-of-town guests, and a supper-dance in their honor was enjoyed at the Country club on Saturday night, at which the bridal party were present. Miss Phinizy's maid of honor will be Miss Laura Polk, of Athens. Mr. Tobin and Mr. Phinizy have been associated in business from young manhood; their city homes are next door, and they both have summer homes in Grovetown. The girls have been intimates from earliest childhood. The other bridesmaids will be Miss Mary Lou Phinizy, Miss Elizabeth Cleary, Miss Marion Phinizy, Miss Nellie Phinizy, of Athens; Miss Harriet Calhoun, of Atlanta; Miss Marion Goldsmith, of Atlanta; Miss Eleanor Teague and Miss Georgia Hull. The groom's best man will be Mr. Van Holt Garrett, and the other attendants Messrs. Albert Davidson, Bernard Stulb, William T. Gary, Geddings Jowitt, Henry Haworth, Irvin Branch and Messrs. Doster Lowndes and Arthur Clarke, of Atlanta. The popularity of the groom and bride among a large circle of friends, the presence of a number of out-of-town friends for the wedding, and the fact that the marriage is to be at the summer home, sixteen miles out of the city, all conspire to make it one of the most talked of of the season's social events.

Mrs. Allen Clark Hunt has returned to Boston, after a visit to her parents, Mr. and Mrs. D. F. Jack.

Mrs. Turner G. Howard has gone to Annapolis to visit her son, Mr. George Howard, in the naval academy, before he leave on a summer cruise.

Mr. and Mrs. Barret Phinizy, of Athens, will be guests of Mrs. James W. Newman for the Garrett-Phinizy wedding.

Mr. and Mrs. Hugh Spalding, of Atlanta, will be guests of Mr. and Mrs. Wayne G. Walker on their trip to Augusta for the Garrett-Phinizy marriage.

Mr. and Mrs. Billups Phinizy, of Athens, will visit Mr. and Mrs. W. H. Barrett for the Garrett-Phinizy wedding.

Mr. and Mrs. Charles Phinizy, of Athens, will be guests of Mrs. Warren Walker for the Garrett-Phinizy wedding.

Miss Mary Danforth, a popular debutante of this season, and a June bride-to-be, who is receiving many attentions at the hands of her friends, was delightfully entertained on Thursday by Mrs. R. T. Lowe with a five-table bridge party. The score cards were ornamented with brides and wedding bells and orange blossoms, and a silver traveling cup was presented to Miss Danforth for use on her bridal trip as a souvenir of the occasion. The first prize was a dainty work basket, and the consolation a pair of white silk hose.

Mr. and Mrs. Henry Sancken will spend the summer in Europe. They sail on the 16th from New York.

Mr. and Mrs. Robert Neely, Jr., will spend the summer in Grovetown.

The last regular Saturday evening supper party of the social season at the Country club was held tonight, but it is expected to continue the dances until June 1, if the young people patronize them.

Augusta Shriners will carry a delegation of more than a hundred to Atlanta next week. There will be many others—not Shriners—who will go to Atlanta to participate in the gayeties of Shriners' week.

Miss Helen Newell and Miss Marie Oetjen have gone on a visit to Jacksonville.

Miss Ida Schneider, Miss Belle Steinberg and Miss Sara Sesta left today for Atlanta to visit Mrs. Henry Berg during Shriners' convention.

Master Rufus King, Jr., was complimented by his parents with a party on his fourth birthday anniversary, which was enjoyed by a number of his little friends. Boating and other games were played, and delightful refreshments were served.

The Sacred Heart cadets' minstrels gave a performance on Thursday night which attracted and delighted a large audience.

Two Augusta girls, Miss Nina Maxwell and Miss Polly Palmer Jones, will take part in the pageant drama, "The House of Rimmon," at LaGrange Female college, on the 14th of May.

Mr. William S. Carpenter and Miss Annie Carter were married at 3:30 o'clock Thursday by Rev. Thomas Walker, after which they left for Langley, S. C., where they will make their home.

Mr. Louis F. Miller, of Spartanburg, and Mrs. Ruth Kaye, of Batesburg, S. C., were married at 3:30 p. m. Thursday by Rev. W. H. Dillard. After the ceremony they left for the groom's home in Spartanburg.

Mrs. Bayard Caswell and daughter, from Oklahoma, are visiting Mrs. Theodore Caswell on Greene street. Mrs. Caswell entertained Saturday afternoon in compliment to her little grand-daughter, Miss Louise, and the occasion was much enjoyed by the little folks who were invited to meet her.

Miss Florence Monroe has gone to Atlanta to be the guest of the Misses Searden during Shriners' week.

Mrs. Gordon Lambeck and children have gone on a visit to Mrs. Epping Gabbott in Savannah.

Mrs. George W. Timmerman is visiting in Jacksonville.

Mrs. S. M. Fowler and Miss Nellie Fowler, of Warrenton, are guests of Mrs. C. B. Vail.

Mr. George Durban and Miss Rosamond Wyman were married Saturday at 12 o'clock at the parsonage of Sacred Heart church, Father Lonergan officiating. After the congratulations of friends they left for Richmond, Va., and on their return will make their home in Aiken, S. C.

Ask This Man to Read Your Life.

His Wonderful Power to Read Human Lives at any distance amazes all who write to him.

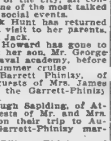

Thousands of people in all walks of life have benefited by his advice. He tells you what you are capable of, how you can be successful, who are your friends and enemies and what are the good and bad points in your life.

His Description as to PAST, PRESENT AND FUTURE EVENTS will astonish and help you. ALL HE WANTS is your name, address, age, sex, to guide him in his work. MONEY NOT NECESSARY. Mention the name of this paper and get a Trial Reading FREE.

Herr Paul Stahmann, an experienced Astrologer, of Ober Nieuwadern, Germany, says:

"The Horoscope which Professor Roxroy worked out for me is quite according to the truth. It is a very clear and sensatious piece of work. As an Astrologer myself I carefully examined his Planetary calculations and indications, and proved that his work in every detail is perfect, and that he is entitled to full credit."

Baroness Blanquet, one of the most talented ladies of Paris, says:

"I thank you for my Complete Life Reading, which is most extraordinary accurate. I had already consulted several Astrologers, but never before have I been surprised with so much truth, or received such complete satisfaction. Whenever pleasure I will recommend you and make your marvellous science known to my friends and acquaintances."

If you want to take advantage of this special offer and obtain a review of your life, simply send your full name, address, the date, month, year and exact hour of birth (all clearly written), state whether Mr., Mrs. or Miss, and also copy the following verse in your own handwriting:

"Your advice is useful,
Do thousands say,
I wish success and happiness:
Will you show me the way?"

If you wish, you may enclose 10 cents (stamps of your own country) to pay postage and clerical work. Send your letter to ROXROY, Dept. 1148-D, No. 14 Groote Markt, The Hague, Holland. Do not address coins in your letter. Postage on letters to Holland, five cents.

OXFORD, GA.

The Kil Kare Klub held its weekly meeting with Misses Emmie and Sallie Stewart. Members responded to roll call with quotations on "Nature." Papers were read and talks made on John Burroughs and nature study. Mr. Charlie K. Swanson had the discussion. A dainty ice course was served in the club colors—red and white. The Misses Stewart were assisted in entertaining by Madames J. T. Burt and James M. Bonnell. The guests of the club were Mrs. Ida Rogers, of Oxford and Miss Burt, of Buena Vista.

The Reviewers' club, composed of the young ladies of Oxford, gave a delightful reception Thursday evening at the home of Miss Virginia Peed. Each member of the club invited two Emory students, and fortunate were the young men, seniors or subs, who got a bid to this party. A unique feature of the evening was a "review" of the reviewers, in which a committee gave the pet saying of each member of the club and of the young gentlemen guests. Music and readings were furnished by Misses Sue Means and Annie Sue Bonnell and Messrs. Haygood Evans, Paul Quillian, Fielding Dillard, Irvine Ennis and Joe Pitts. A delicious salad and ice cream course was served. The young ladies were assisted in entertaining by Professor and Mrs. M. C. Peed and Madames Julius Magath and O. F. Starr.

Mrs. Thomas and daughter, Miss Mildred Thomas, of Atlanta, who attended the S. A. E. reception, were the guests of Misses Emmie and Sallie Stewart.

Miss Grace Schley, of Columbus, and Miss Ruby Lee Bates, of Atlanta, who attended the S. A. E. reception, were the guests of Miss Virginia Peed.

Miss Annie Bess Cutler, of Thomasville, who visited her brother, John, a senior in Emory, was the guest of Miss Emily Melton.

Professor and Mrs. Nola A. Goodyear have returned to Oxford after having spent a year in Grenoble, France.

THOMASTON, GA.

A pleasant occasion of the week was the regular meeting of the sewing circle on Tuesday afternoon with Mrs. Shelton Lee. Dainty stitches in handwork was laid aside, and more substantial sewing was taken up for the season. A social hour followed the sewing. Mrs. Lee was assisted in serving an ice course by Miss Ada Lee. The usual number of club members were present, with a few invited guests.

A special service has been arranged for Sunday morning at the Methodist church in observance of Mother's day.

Mr. and Mrs. James Howell have returned from their wedding journey, and will be accorded much social attention within the next week. A beautiful reception, with many [illegible] parties, is being planned.

The opening exercises of R. E. Lee commencement will be held on Friday evening, May 29. The commencement sermon will be preached by Dr. W. L. Pickard, of Savannah, Monday, June 1. Hon. S. P. Persons, of Talbotton, will deliver an address, Tuesday, June 2, the address will be delivered by Governor John M. Slaton. On this occasion numbers of Lyceum citizens will take advantage of the opportunity of hearing Georgia's chief executive.



Set off your natural good figure by wearing

R&G CORSETS "RUSTLESS"

YOU know the reputation that stands back of every R & G Corset—you know that your mother and grandmother relied on the R & G for their grace of figure. All through these passing years R & G Corsets have reflected the trend of fashion—and never more perfectly than today when fashion demands relaxed figure lines and the unconseted effect. The chic, sinuous grace and elegance of R & G Corsets commend them to every woman who wishes to be correctly gowned.

Go to your favorite store today and see the latest R & G Models. Find the particular model suited to your figure, whether tall, short, slim, plump, dainty or stately. Ask especially to see the new Laced-front R & G. It produces the flat-back effect that fashion demands. The soft little dancing models will also interest you. Fitted with elastic sections, cricot back and all the latest devices, R & G Corsets give you unknown comfort and beautiful figure lines.

Every Monday is our "Bargain" Day in Used Pianos

We devote Monday of each week to disposing of the hundreds and hundreds of used Pianos which pour into our Home Office at Atlanta from our customers, throughout the South Atlantic and Gulf States, in exchange for new Pianos and Player Pianos. Many of these instruments are so slightly used that they can with difficulty be distinguished from new ones, and all have been thoroughly repaired and renovated in our local shop. They represent every conceivable make of instrument.

All Must Go at Sacrifice Prices

We do not ask or expect any profit on these instruments, for we receive them in such numbers that we cannot possibly accommodate them. They are yours at a fraction of their actual worth. Come in next Monday and look them over, or write for descriptive prices and terms.

LUDDEN & BATES
63 Peachtree Street
THE OLDEST PIANO HOUSE IN THE SOUTHEAST

SALE OF MOTORCYCLES SHOWS GREAT INCREASE

Machines Disposed Of From Atlanta Will Bring About $1,000,000 in 1914.

Automobile dealers out Peachtree street have watched with open-eyed amazement at the rapid and wonderful increase in the sale of motorcycles that is now going on from Atlanta, especially so with the rapid increase in the demand for the Harley-Davidson motorcycles which company opened a factory branch here about the first of December.

Several automobile branch managers in a conversation several days ago with Gus Castle, manager of the southern branch of the Harley-Davidson Motor company, asked the question, what effect would the sales of medium price automobiles have on the future sales of motorcycles. Answering the query from long experience in the business, Mr. Castle said:

Field of Motorcycles.

"The manufacturers of the developing field for the future automobilist and the bicycle for the motorcyclist. That the schoolboy dismounted a bicycle, as he grew older his desires then called for a motorcycle and there he was well satisfied until he owned an automobile later on. So far as the medium price automobile is concerned, it did not have any effect on the sale of motorcycles. That the makers and dealers recognize the fact that a great number of their sales came from motorcycle riders; that the present sale of motorcycles, while growing very rapidly, is yet in its infancy and the field for future sales of these machines has not yet been scratched.

"When from a demand a few years ago of twenty to thirty machines a year, it has developed into a sale that runs up into the thousands. In fact, it is very near a certainty that in the sale of motorcycles from Atlanta this year will not fall far short of a million dollars. In addition to this the thousands of dollars' worth of accessories, sundries and supplies that go with the necessary attachments to the motorcycle that have been sold.

Harley-Davidson Growth.

"But the wonder of these automobile dealers has been the rapid growth in the sale of the Harley-Davidson, as one of them stated, it grows overnight. The sale and demand for these machines has been something marvelous, coming as they do from all points in the seven southern states, from all classes of riders, from the merchant to the farmer; and, of course, the R. F. D. mail carrier, salesman, doctors, collectors and all who find it absolutely necessary to use a motorcycle in their daily routine of business.

"The machine for service, is another reason for the increasing calls for motorcycles, as department stores, grocers and all business where a quick delivery service is required, the motorcycle has been an indispensable part of their business.

"The present day motorcycle is built so compactly that it has practically reached a stage of perfection far in advance of the highest priced automobile built today. The ease in operation and control is another important point in favor of the motorcycle.

Southern Branch a Factor.

"One of the principal reasons for the large sales and demand for the Harley-Davidson motorcycles has been the opening of this southern branch, which is practically a complete factory stock room, carrying all the component parts of their motorcycles and being so close to all the southern points out of Atlanta that a system of service is maintained that assures the rider the constant use of his machine, for in the event of an accident he could get the necessary parts at once. Dealers in all the towns of the seven southern states under this branch, recognizing this superior service, quickly take advantage of it and push the sales of the machines for which they can get the best and quickest service.

"This does not only apply to motorcycles, but is a well-known and established fact among automobile dealers for several automobile makers who have their southern branch headquarters in Atlanta maintain this same service. Although this service have built up a sale for their machines that overshadows all others. The advantage of an out-of-town dealer getting his motorcycle and supplies from Atlanta, as the hundreds of Harley-Davidson dealers do, gives them quite an advantage over their competitors who have to get their machines and supplies from far away factories. This is one of the important facts that has caused the rapid growth and increase in the sales of the Harley-Davidson motorcycles. Motorcycle riders in Atlanta appreciate this service, which is largely responsible for the increasing number of Harley-Davidsons seen on our Atlanta streets."

OPERATORS NOW BUY VERY BEST OF TRUCKS

Have Grown Tired of "Penny Wise and Pound Foolish" Idea.

Motor truck operators are becoming more far-sighted every day, according to C. W. Martin, Jr., manager of the motor truck tire department of the Goodyear Tire and Rubber company.

Martin says, in part: "The great majority of truck owners are through with the penny wise and pound foolish idea. They realize that a slightly increased expenditure in the beginning generally means a big saving in the end and especially is this true in buying tires.

"Take for instance the Goodyear cushion detachable tire. After it had proven itself so thoroughly in fire department service we put it on the market for commercial use with the result that the tire was immediately and widely demanded in spite of the fact that the initial cost was slightly higher than that of the ordinary solid tire.

"The reason truck owners are willing to do this is very apparent. A little study showed at once that the saving is up every month in the renewal of engine and chasis parts in a year's time amounted to quite an item.

"The jolts and shocks a truck receives under ordinary operating conditions will react without appreciably lessened force on the mechanical parts to an extent that is bound to result in a certain amount of injury or wear. This means just so much tacked on to the yearly repair and overhauling bill but a cushion tire could reduce to a minimum.

"Truck owners who have adopted Goodyear cushion demountable tires for equipment have without exception reordered for the saving in this particular item of expense alone."

NEW SERIES PREMIER ECONOMICAL MACHINE

The demand for a high-grade, six-cylinder motor car at a medium price has been ably met by the new series Premier 6-48. This car has the Wisconsin chassis famous throughout the country, and is equipped with the six-cylinder 4½x5 motor which has met with such success in long distance runs.

The stream line body is designed and constructed along the latest and most up-to-date lines and presents a smart and distinguished appearance. The economy tests of the motors on the road under actual service conditions stamp it as one of the most economical machines in the world.

The National Motor Truck company of Ray City will give way to the National Cyclecar company, which has already produced a car and placed it in test. The company is a powerful organization financially with a plant complete in every way, and the company will manufacture cyclecars in large quantities, it is reported. This explains the reason of the failure of the proposed National Cyclecar company of Detroit to secure incorporation under the name. The latter company is to build a cyclecar designed by George W. Meredith, the engineer. No other name for the Detroit company has been announced.

R. G. Neighbors has resigned as sales manager of the Stutz Motor Car company and Frank J. Mooney, the advertising manager, will assume the direction of the sales and writing

HOUSEKEEPER HIRED AT OAKLAND FACTORY

How Would You Like to Have That Kind of a Position?

How would you like to be "housekeeper" of a lot of motors' bolts, screws, fenders and hundreds of other things? Not only that, but know how many you have on hand at any time, and woe unto you, if you let any of the stock run low enough to interfere with

Picture for yourself a stock room 1,050 feet long, 65 feet wide, containing 2,400 bins and you will get a good idea of the work which Oberlin Thomas, "housekeeper" of the Oakland plant, and his hundred men preside over. The mammoth stock room feeds the Oakland factory and when production jumps to maximum it requires some material to keep the hundreds of hands busy.

To obtain a keen insight into the "behind the scenes" of an automobile plant, interview "the housekeeper." Oh, yes, every plant has a "housekeeper," although he isn't known as such, for his official title is "material supervisor."

He knows exactly how quantity on hand of each bolt and nut, which enters into the making of Oakland cars, where they are, how much they cost, and how long they'll last.

Oberlin is authority for the following figures: Twelve thousand gallons of paint is the average stock carried by the Oakland company, including every imaginable color, from pure white to bright red, and from this oil to a perfectly dry substance, which is nevertheless, paint.

There are thirty-seven kinds of carter pins, with a total of 405,000; thirty-nine different lock washers—total of 1,950,000; there are 193,000 rivetsa of one kind and a total of 900,000.

It is figured that it will cost the Maxwell Motor company $25,000 to enter the three cars of the company in the Indianapolis 500-mile race. Walter Githens, of Githens Brothers, of Chicago, is authority for the figures.

PAINTING OF MACHINES MOST IMPORTANT WORK

Little has been understood by general automobile buyers of the real work that is connected in the painting of the car, says J. E. Ludwig, local representative of the Velie Motor Vehicle company, who has just returned from the factory at Moline, Ill.

"During my visit to the factory I made a careful study of the painting of cars, under the guidance of the foreman of the painting department.

"I was greatly surprised to see the care that is taken to make up the finished job.

"From the first application of sand blast for cleaning all rust and scale from the metal body, to the final application of varnish, every process was one which required the utmost skill on the part of the workman, and the utmost care in the way the work was done.

"The body was painted and varnished and scrubbed and scoured and polished until the surface was absolutely perfect.

"I discovered that the system used in the finishing of Velie bodies is identically the same as that used in finishing the bodies of the highest priced bodies in the country. The same material being used and the same work being done in both cases.

"On the hand surface of the body other surfaces are built up of various painting material before the color is applied, and then rubbing varnishes are put on and rubbed down before the final finishing varnish is put on.

"After the application, some of the coats on the body are allowed to dry five days, and none of the coats dry in less than twenty-four hours.

"Part of the work must be done in rooms kept at a 85 F. temperature, with the air changed every three minutes.

"Bodies finished like this will keep their beauty indefinitely with the exercise of reasonable care when they are washed.

Frank Lowry, well known as a promoter, has become vice president and general manager of a speedway company which has already broken ground at Seattle, Wash. The speedway will open July 17 and 18 with big events for which large purses will be offered. Lowry is a going direct to Detroit to secure the entries of the King car with Arthur Klein, driver, and of the Maxwell cars and also of Bob Burman and his two-speed monsters.

SINGLE MODEL BETTER IN THE AUTO BUSINESS

John Willys Tells Why His Company Is So Successful.

The man he lead in all professions, whether they be doctors, lawyers, engineers or soldiers, are those who have concentrated on a certain line of study. It stands to reason that the man who decided on his career will, by close application and concentration, outdo the man who is interested in several things at once.

According to John N. Willys, president of the Willys-Overland company, this same principle holds good in the manufacturing of automobiles. A plant can operate more economically and efficiently by concentrating its entire manufacturing facilities on the turning out of a single model, for it thus simplifies the work in every department. It means that hundreds of big machines can be set to certain dimensions without having to be changed from one day to another. It means that the manufacturer can depend upon a definite number of cars coming through on schedule time. The mechanism thereby becomes more expert and skillful through handling the same parts day after day, and the whole organization runs smoothly because there is nothing to call men on the regular duties of each.

The Willys-Overland company will produce 50,000 cars this year of a single model. This new model is designed along the lines of the 1913 model except that the chassis has been changed to allow for a more powerful motor and longer wheelbase. The body has been improved with a full round dash, flush U-doors with disappearing hinges and new windshield mounting.

With all these improvements in power, design and equipment, the price of this year's Overland has been lowered to $850.

Expenses of the contest board of the American Automobile association without salary to Chairman Kennerdell who works without salary, are $14,000 per year. Registration fees are collected from 600 or more drivers and licensees from several hundred tracks.

The Southern California Cyclecar club has just been organized with a large and enthusiastic membership, and one of the first acts of the organization at its meeting held in Los Angles was to announce that no contests could be promised or tours organized except under control of the national cyclecar body, the Cyclecar [illegible] America.

Panamas Cleaned, Best Work. BUSSEY, "The old hat man" 28½ Whitehall.

ROSE PURITY



There is just ONE Whiskey
PURITY
4 Full Quarts $4, Express Prepaid

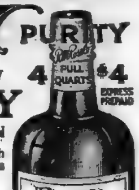

A golden-mellow brand, so smooth and pure—for half a century has stood the test of time.

BIG FREE OFFER With order sent in on attached coupon on or before May 15th, for 4 quarts or more of Purity, we will pack free one pint of delicious Apricot Liquor, made from selected fruit, ripened on the trees of sunny California. You must use this Coupon.

GARRETT ROSE President
R. M. ROSE CO.
Chattanooga, Tenn.
Jacksonville, Fla.

Send parcel by Southern Express Co. postal booklet and prices of our famous brands, assorted cordials and handy order blank.

D-7 COUPON—This offer expires May 15th

ROSE: Please ship the following:

Express Office

Post Office

R.F.D. or St. State

AJAX

AWARD
of $5,000 in Prizes
For Big Mileage Contest

The prizes were offered to Employed Chauffeurs obtaining the greatest mileage *on a single Ajax Tire*, from April 1st, 1913, to March 31st, 1914

208
Prize Winning Chauffeurs Pile up
1,436,451 Miles
And Average for Their Owners
6,906 Miles

First 15 Prize Winners

	REPRESENTATIVE AND CITY	PRIZE	CAR AND OWNER	MILES
1.	James F. Gibney, Marlboro, Mass.	$500	Locomobile, C. S. Rock	16,722
2.	Fred Dorian, Detroit, Mich.	300	Packard, Geo. D. Coleman	13,900
3.	W. Mass, Victoria, B. C.	200	Cadillac, Can. Mo. Pacific Ry.	13,761
4.	Darwin Adrich, Lewiston, N. H.	100	Ford, Geo. D. Clarke	12,982
5.	Richard Granfell, Ironwood, Mich.	100	Pare, Oliver Iron M. Co.	12,900
6.	Wm. H. Bednar, New York	100	Peerless, Bryant Motor Livestock	12,897
7.	A. Waisee, Brooklyn	100	Pierce-Arrow, Wallace L. Jones	12,169
8.	Duncan Gar Hyde, Jacksonville, Fla.	100	Michigan "40", Oscar Seewald	11,662
9.	John Smith, Brooklyn	50	Packard, Frank Bailey	11,500
10.	R. J. Ryan, Littleton, N. H.	50	Pierce-Arrow, Geo. H. Tilton	11,272
11.	Alfred C. Smith, Springfield, Mass.	50	Cadillac, Oliver A. Smith	11,250
12.	Wesley Dunaway, Seattle, Wash.	50	Winton, Harrison Rothrock	10,745
13.	Walter Wolf, Chicago	50	Packard, M. D. Ormond	10,250
14.	James Murphy, New Haven, Conn.	50	Locomobile, Mrs. D. S Gamble	9,972
15.	R. VinsHom, Grand Rapids	50	Studebaker, Chas. Trenhier Co.	9,940

30 Capital Prize Winners *Average 10,323 Miles*
178 Minor Prize Winners *Average 6,330 Miles*

These results more than justify our
Written Guarantee of 5,000 Miles
1914-1915 CONTEST
The contest is renewed for 1914-1915. $5,000 in prizes. Ask nearest Ajax dealer for particulars or write us today.

"While others are claiming Quality we are guaranteeing it."

AJAX-GRIEB RUBBER COMPANY
1796 Broadway, New York Factories: Trenton, N.J.
Atlanta Branch—4 and 6 West Harris Street

TIRES

Studebaker SIX

The SIX That is First in Sales and Value

Let your Studebaker SIX demonstration be a *family* demonstration.

Test out its luxury, not from the standpoint of one or two, but four, or six, or seven.

Prove to yourself that the comfort of all, combined, is complete—that it leaves *nothing* to be desired.

We do not merely mean complete comfort in the matter of space and room.

We mean the impossibility of finding a car at any price which renders motoring more restful to mind and body.

We mean that quality of clinging to the road, while skimming over it, which is an expression of the perfect distribution of weight in an essentially light car.

We mean that absence of noise, and struggle, and strain, in th motor, which proves its perfect balance—that nice co-ordination which enables the engine to pick up speed without impartng a particle of tremor or vibration to the car.

We mean the freedom from awinging and swaying—the steady, straight-on sensation—the sense of inexhaustible power,—the "give" and accommodation of springs to every road variation.

We mean a dozen different evidences of scientific design and scientific manufacturing—all of which combined lull the nerves into complete relaxation and comfort.

A family demonstration in the Studebaker SIX means a united family choice.

STUDEBAKER
DETROIT

The Studebaker Proof Book describes and pictures the scientific manufacturing equations of Studebaker
Send for it

Studebaker Corporation of America
Atlanta Branch
Peachtree and Harris Streets
Phone 1694

$1575

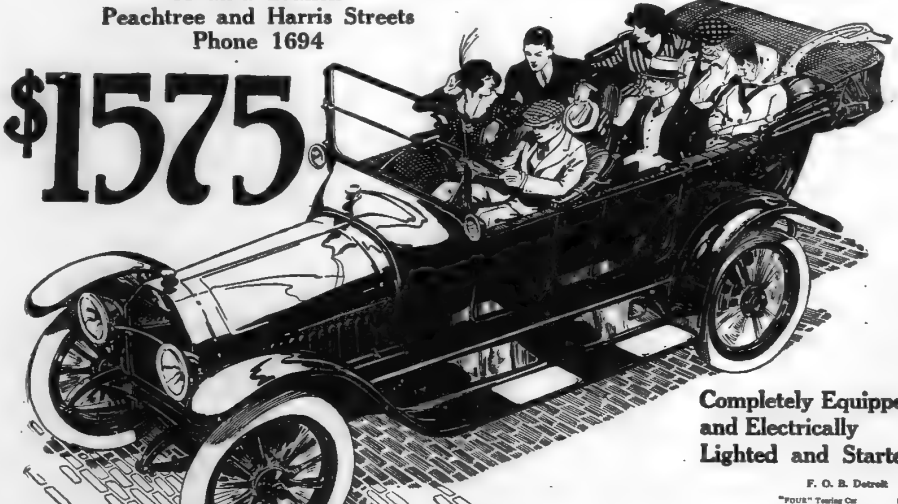

Completely Equipped and Electrically Lighted and Started

F. O. B. Detroit

"FOUR" Touring Car	$1600
"SIX" Touring Car	1575
"SIX" Landau-Roadster	1850
"SIX" Sedan	2200
Model "35" Touring Car	2350
Model "35" Coupe	2850
Six-Passenger "SIX"	1850

No. 13

Buy It Because It's a Studebaker

Constitution Space and Atlanta Land Are Wise and Profitable Investments Both Increase In Value and Produce Big Returns. Buy Land From Want Ads

FOR RENT—Rooms

ASK THE CONSTITUTION WHERE TO LIVE

A FREE BUREAU of boarding and rooming house information. If you want to find a place to live or rent rooms in any part of the city or suburbs, ask The Atlanta Constitution. We will be glad to help you get what you want.

Third Floor Constitution Building. Main 5000. Atlanta 1001.

FURNISHED—NORTH SIDE.

ROOMS

ANYONE wanting rooms in any section of city during Shriner week, call at 313 Empire Bldg., and get same. Open Sunday day and night. Ivy 7210.

SHRINERS THE PICKWICK

THE STORIES, fireproof; two rooms with bath, accommodating two; one room, bath, accommodating five. Several one and two-room suites. 17 Fairlie St., near Cascade library.

THE EDGEWOOD

NEW, modern, all outside rooms, free baths, 5 minutes walk from Five Points; 4 electrolines. Rates per day $.50 up; week $3 up. 104 E. Edgewood avenue. Ivy 8154-J.

ROOMS FOR 4 SHRINERS—Two large, beautifully furnished rooms in strictly private home; bath; reasonable rates; 10 minutes from center of city; cars every 10 minutes; rates reasonable. Phone Ivy 6893-J.

THE LEONA

NEW BUILDING, elegantly furnished rooms, connecting baths. 72 Nassau st., 2 blocks peachtree.

I CAN accommodate several Shriners with two nice, airy rooms in private family, with or without meals; $9 minutes ride from Five Points; 15-minute car service. Phone Decatur 826.

SHRINERS, SHRINERS

ON PEACHTREE, 3 blocks from the Terminal Station; two connecting rooms; large, cool rooms; 258 Peachtree street.

SHRINERS—Any visitors over certainly room; overlooking Piedmont park, convenient to cars; rates reasonable. Phone Ivy 6656.

CAN accommodate two Shriners in private home; convenience. 106 W. Baker, Atlanta 2456.

FOR RENT—Nicely furnished rooms; also rooms for light housekeeping; all conveniences; very close in. 326 Ivy street. Phone Ivy 4912.

IN PRIVATE residence, accommodations for four Shriners; all conveniences; very convenient. 90 Highland ave. Both phones Ivy 5468-L.

FRONT ROOM, two blocks from Masonic Temple; good view of parade from room. Peachtree street, Apt. No. 2. Ivy 2183-J.

BEAUTIFUL front room for one or two gentlemen or couple, with all conveniences, in new home; 5 minutes from Park; main car. Ivy 5438-J.

SHRINERS and friends; two connecting rooms in private home in Inman Park. Car stops at door. Phone Ivy 6844-J.

SHRINERS—Two nice, clean rooms, convenient to car line. 14 Piedmont. Ivy 2406-J.

CAN accommodate 4 or 5 Shriners and families, large, cool rooms, excellent location; 10c car spring. Ivy 2182-J.

NICELY furnished room in private family; floor of W. Peachtree, 26 W. 5th st. Ivy 4154-J.

SHRINERS can be accommodated in two nicely furnished rooms; reasonable, all conveniences. 313 Capitol avenue.

AT 34 EAST ELLIS a party of 2, 4 or 5 people can be accommodated; private home; near in. Ivy 2442-J.

TWO beautiful rooms, excellent board, ex-cellent location; all conveniences. 7 West Eighth street. Ivy 2288-J.

EIGHT SHRINERS can secure lovely rooms; private home; every convenience. 179 Ivy street. Ivy 7291-J.

TWO rooms, modern conveniences, Masonic Temple; modern conveniences. Sea J. Thalheimer, agent, 24 Auburn avenue. Ivy 2406-J.

FOR SHRINERS—Three nicely furnished, cool rooms, 10 minutes from temple and Lyric theater. 56 Williams st.

A NICE little clean furnished apartment for refined couple, or two gentlemen; reasonable. Ivy 4719-J.

HANDSOMELY for, clean front room, private home for two gentlemen during Shriners' week. Walking distance. M. 5445-J.

SHRINERS—Can accommodate two ladies and gentleman in private home. Peachtree place.

FOR RENT—Room in apartment, every convenience; trained nurse preferred. Ivy 7815-J.

SHRINERS can get accommodation in refined home, meals near by. Phone Ivy 2164-J.

FOR RENT—Nicely furnished front room in private family, with or without board. 19 Alpine avenue.

SHRINERS—Two clean, cool rooms, three blocks from car line. 14 Piedmont. Ivy 2097-J.

WILL give room and breakfast to a few Shriners. 305 E. Fourth st. Ivy 5048-L.

LARGE, nicely furnished front room, bath. 96 Forrest avenue.

$50 PEACHTREE ST.—Shriners, attractive, double and single rooms. Ivy 7885-J.

CAN accommodate thirty Shriners; near Masonic Temple. Ivy 4238.

SIX Shriners can get rooms near Temple, 169 W. Baker st. Ivy 6418-J.

SHRINERS and visitors can find rooms at 488 Courtland street. Ivy 2097-J.

TWO nice airy rooms, private family. 73 N. North avenue. Ivy 6103.

SHRINERS can get clean, cool rooms, 82 W. Cain st. Atlanta 4145.

TWO cool rooms for Shriners, Myrtle, near Ponce de Leon. Ivy 1492.

LARGE front room, every convenience; adjoining bath. 82 Pulliam st. M. 5735-L.

NICELY furnished room to couple or Shriners. 74 Memphis ave. Ivy 7218-J.

CAN accommodate 2 Shriners in cool room. 71 West Fifteenth street. Ivy 7088-J.

TWO NICE connecting front rooms for light housekeeping. North side. Call Ivy 5253.

FUR ROOM in apt.; every convenience; trained nurse preferred. Ivy 7976-J.

FOR SHRINERS—Large, cool room; lovely location; all conveniences. 378 Ivy street.

GOOD ACCOMMODATIONS for Shriners; 378-B Forrest avenue. Ivy 2448-J.

THREE nicely furnished rooms for Shriners or visitors at 298 Courtland street. Ivy 4927.

NICELY furnished front room, large and cool. 54 Williams street. Ivy 2458.

LARGE, cool, nicely furnished room, block from car line. 48 W. Harris street.

TO Shriners, elegant furnished room, with bath; all conveniences. Call Ivy 4956-J.

CAN ACCOMMODATE 4 Shriners, hot baths, one block Masonic Temple. 151 Spring.

FOR RENT—Furnished front room for rent. 219 Courtland street. Ivy 7098.

CAN accommodate 2 Shriners. 62 West Baker street. Ivy 6649-J.

NICELY 2 clean cool rooms, heart of city; 5a J Carnegie way, opposite library.

SHRINERS, neatly furnished rooms, with bath. 92 Baker street. Ivy 4238.

ATTRACTIVE ROOMS, close in, for visitors; reasonable. Ivy 6414-L.

TWO or three nicely fur. front rooms; reasonable to walking distance. Ivy 6414-L.

NICELY furnished room, close-in apartment. 194 Ivy street.

CAN accommodate several Shriners; clean, cool rooms. 58 E. Ellis. Ivy 7129-J.

SHRINERS, 2 nicely furnished rooms, 49 Boulevard place. Ivy 1939.

FOR RENT—Nicely furnished room for Shriners. 85 West Myrtle st. Ivy 1924.

FIFTEEN Shriners or visitors can find nice rooms at 92 Forrest ave. Ask phone 2976.

SHRINERS can obtain nice rooms; close in. Ivy 1937-J.

FURNISHED ROOMS for Shriners or couple. 218 Crumley street.

NEATLY furnished front room, close in. 81 West Peachtree street.

SEVERAL Shriners can get cool, well-furnished rooms. 76 E. Harris street.

UNFURNISHED—SOUTH SIDE.

SHRINERS—Nicely furnished front, upstairs bedroom, telephone, bath, electric light. Private family. 145 Washington. M. 4115.

TWO pleasantly furnished front rooms for Shriners, all conveniences; reasonable. 124 Rawson street. Atlanta 2764.

FOR RENT—Rooms

FURNISHED—SOUTH SIDE.

THIRTY SHRINERS can find comfortable room at 497 Peachtree ave., facing Grant park; breakfast if desired, automobile service. M. 3745, M. 3711.

SHRINERS or visitors can secure delightful rooms; reasonable; private home. 142 Washington st. Bell phone M. 3864-J.

SHRINERS—Three dandy rooms, reasonable, every convenience. 188 Crumley street. Ivy 7816.

SHRINERS: Can accommodate 3 Shriners; private home; close in. Main 2283-J. 219 Rawson street.

ONE room in private family for two Shriners, all conveniences; close in. 233 Central avenue.

SHRINERS—Nice newly fur. rooms for 3 or 4; all conveniences. 324 Whitehall. Main 3996.

8 SHRINERS FOR rent, cool room, adjoining bath. Main 3779-J. South side.

4 SHRINERS, fine rooms, private family; all conveniences, close in. 309 Whitehall street.

FOR RENT—Nice fur. room, home comforts, Shriners welcome; close in. $10 per month; reasonable. 192-A Capitol. Main 4614-L.

FOR RENT—Large front room, 69½ Whitehall st., for sleeping during Shriners' week; gentleman only; all conveniences. Ivy 7744.

TWO bed rooms to rent to Shriners. Can accommodate four people. 261 Cherokee ave. Main 3556-J.

ACCOMMODATIONS for 2 gentlemen; one or three-room apartment; large room, $1.50 day each. 85 East Fair street.

SHRINERS—Rooms and board; close in. Main 2288. 89½ Capitol avenue, block of Capitol.

SHRINERS—Can accommodate 15 or 16 Shriners, close in, 115 E. Pryor St.

SHRINERS accommodated 12 or 16 Shriners, moderate rates. 232 Central ave. Phone Main 3556-J.

SHRINERS—Nice room; private home; family, M. 2851-J. 291 Whitehall st.

SEVEN SHRINERS can find rooms and board, close in. 321 Whitehall street.

EXCELLENT rooms for six Shriners, in private home. Main 3444-L. 32 Whitehall st.

TWO Shriners, nice room, close in, all conveniences; reasonable. 14 Piedmont.

SHRINERS, nice rooms in private family for four. 334½ Whitehall St., Apt. 2.

SHRINERS can find nice rooms, private family. Main 2883-J. 15 E. Fair street.

4 OR 6 SHRINERS can find nice rooms, in private home. M. 3215. 197 Capitol ave.

SHRINERS—Can accommodate 4 or 5 Shriners; close in. 75 Trinity avenue.

TWO Shriners, nice front rooms, private family, all conveniences; reasonable. 129 Crumley street.

SIX SHRINERS, nice, cool rooms; close in; 5c car line. 14 Piedmont. Ivy 2406-J.

TWO SHRINERS, splendid room, close in, private family. 446 Whitehall st.

TWO SHRINERS, nice front room; close in. 209 Rawson street.

TWO Shriners can find nice room, private family. 286 Woodward ave.

SHRINERS, private home for Shriners, close in. Atl. 4116. 811 Whitehall st.

SHRINERS—Fine rooms; all conveniences; close in. 14 Piedmont. Ivy 2406-J.

NICE front rooms for about six Shriners at 405 E. Fair street.

ROOMS for 2 or more visitors, meals if desired; conducted car to Fair street.

FOUR SHRINERS, nice rooms, private family. Main 3178-J. 134 Capitol ave.

TWO SHRINERS nicely furnished front room, close in. 68 E. Fair st. M. 5174-L.

TWO SHRINERS, splendid room; near in; all conveniences. M. 2545. 399 Central ave.

FOUR SHRINERS can find fine rooms, private home. 266 Woodward avenue.

THREE Shriners in private home; breakfast. 114 Pryor place. Phone Ivy 2193.

LARGE airy rooms for six or eight Shriners, every close in. 45 Trinity avenue.

SHRINERS strictly private family, on car line; every convenience; rental $1.50-$2 per day. 238 Peachtree street.

SHRINERS, nicely furnished front room. 217 Pulliam st. M. 4972.

TWO nicely furnished rooms, reasonable, all conveniences. 313 Capitol avenue.

NICE room for Shriners. 6 Fair street. Ivy 2406-J.

FURNISHED rooms for Shriners, close in. 268 Washington street.

NICE room for four; eight Shriners. Every convenience. Main 4778.

16 SHRINERS can get nicely fur. rooms, close in. 14 Piedmont. Ivy 2406-J.

SHRINERS, rooms or meals, close in. Phone Main 3178-J. 134 Capitol avenue.

SEVERAL rooms for Shriners; private family; all conveniences. 313 Capitol ave.

THREE SHRINERS, nice room, private home, close in. 96 E. Baker st.

CAN accommodate 6 Shriners in rooms. 152 Rawson street. Main 4607-J.

SHRINERS—Two nice, cool rooms; accommodated; all conveniences; close in. M. 5408-L.

NICELY furnished front room, close in, private bath. M. 2758. 77½ Brotherton st.

ACCOMMODATION for four Shriners. 76 Davis street.

EIGHT Shriners can be accommodated at 364 Courtland street. Main 2212.

EIGHT SHRINERS can find nice rooms, close in, at 82 Rockerfeller street.

THREE Shriners, nice room, private family, 122 Garnett st.

FIVE SHRINERS, nice rooms and one block capitol. 100½ Central place.

CAN accommodate 100 Shriners at Gate City hotel. $2.00 per night, $6.00 per week.

FOUR Shriners can find nice room, private family. 286 Woodward ave.

SHRINERS, 8 or 10; nice, cool rooms, hot water heat; 5c car line. 14 Piedmont.

SHRINERS can find nice rooms, private family; close in. 244 South Pryor street.

SHRINERS can find nice rooms, private family; close in, 247 S. Pryor street.

SHRINERS can get dandy rooms, good meals. 5 Crew street. Main 1516-J.

SHRINERS, beautiful front room, reasonable. Atlanta phone 3296.

FURNISHED—WEST END.

SHRINERS—Three nicely furnished rooms, connecting bath, private home. 65 Stokes ave.

SHRINERS—Three delightful rooms, Battle Hill park. 3 Williams avenue. Both phones West 371-J.

SHRINERS, 3 rooms, with breakfast; private home. Atlanta phone 377.

FIRST-CLASS accommodation for 8 or 11 Shriners. 70 Peters.

EAST front room, handsomely furnished and new. Phone Main 2184.

UNFURNISHED—NORTH SIDE.

SIX unfur. rooms, large, well ventilated; choice location. 1 Rawson. Ivy 2406-J. City conveniences. 356 Decatur.

FOR RENT—Furnished rooms in Decatur, with owner; water and electric lights, on car line. W. J. Bass. 218 Clay.

FOUR unfurnished rooms, with private bath. 12 Simpson street.

3 OR 4 unfurnished rooms, near in, all conveniences. 64 Simpson.

UNFURNISHED—SOUTH SIDE.

THREE upstairs rooms, 14x15, private bath, just papered and painted. Also store room in one of the best and prettiest homes on the south side; close in. Apply 1116 or phone Richardson street. Main 2410-J.

FURNISHED rooms, bedroom and kitchenette; reasonable to right parties. Main 1194-J.

ONE unfurnished front room, separate entrance. 109 Grant street.

FOUR rooms, private bath; modern conveniences. 245 Stewart ave. Main 4132.

UNFURNISHED—WEST END.

THREE unfurnished upstairs rooms, all conveniences, with owner. 66 Queen street, West End.

FURNISHED OR UNFURNISHED.

DESIRABLE housekeeping rooms in attractive new home. Phone Decatur 85.

FOR RENT—Housekeeping Rooms

NORTH SIDE.

THREE unfurnished connecting rooms, sink in kitchen. No children. 78 West Peachtree street.

WEST END.

FOR RENT—Furnished, half of nice cottage, three rooms, kitchen and private bath. No children. Phone Main 4686-J.

FOR RENT—Two nicely furnished complete, adjoining bath; adults. Atlanta phone 3811. 371 Glenn street.

FOR RENT—Offices

FOR RENT—One of the large offices in the Third National Bank Building. Cool, quiet and delightful, up above the dust and noise of the street. Apply to cashier or superintendent. Ivy 6000.

OFFICES FOR RENT in 5 story building. Apply 1116 or phone Ivy 7296.

FOR RENT—Desk Room

OFFICE SPACE and desk; both phones and light, $5 per month. Ivy 6. McCalla, 412 Atlanta National Bank building.

OFFICE space for rent, first floor Atlanta true building. All conveniences. Ivy 2724.

DESIRABLE desk space, use of phone and typewriter. 806 Temple Court. Main 5181.

FOR RENT—Apartments

FURNISHED.

FAIRLEIGH APARTMENTS

ONE block of Masonic Temple, electric car service. Hot and cold baths. 185-A-1 Spring street.

THE LAWRENCE—Three, three and four-room apartments; some early vacancies; all conveniences. 4 to 6 Walton. Ivy 7.

F. J. Turner, Res. Mgr., Apt. 5. 52 West Peachtree place. Ivy 2096.

FIVE ROOMS, delightful purchase silo-gator, private vapor heat, electric lights, hot water, shades, beds 2 art squares if wanted. 1 block from Piedmont park. Summer rates with lease for year or more. Ivy 3994.

NORTH SIDE, 3 rooms and bath, first floor, close car, all conveniences, including gas range and refrigerator; June 1 to September, $25 per month, including privilege of cleaning other year. Call Ivy 5469-L.

154-B COURTLAND St., second floor apartment of six rooms, five minutes' walk from Five Points, hardwood floors, hot and cold water, electric lights; rent cheap at $30. Apply Realty Trust Company, 1½ Sunnyside.

3-ROOM apt. in the Francis, 221 Peachtree corner ivy, consisting of living room, bedroom, kitchen and bath for rent to last till September; reasonable; $20 per month, including privilege of cleaning, electricity. All conveniences. Ivy 7848.

DANDY, north side apartment to sublet. Apply 1116 or phone Ivy 7296.

IF YOU want to rent apts. or business property, see B. M. Grant & Co., Grant Bldg.

FURNISHED OR UNFURNISHED.

FOR RENT—Lovely 4-room apartment, side, close in; 2 vacant. Possession given any time. Ivy 2742-J.

FOR Apartments, see Fitzhugh Knox, 1413 Candler building.

NEW YORK

NEW YORK CITY—Rent, months of June, July, August and September, 6-room apartment, 110 Street and Manhattan Ave., Harlem district, Heights section overlooking Hudson river, modern apartment house; $40.00 per month. Address Mrs. Mary Dickson, 228 W. 139 Street, New York City.

7 ROOMS and bath from June to October 1st, $40 per month; and bath for July and August. Well furnished and modern in every respect; hot water supply; 2 blocks car; four sides, two minutes from Prospect Park. Address Box 1, Constitution.

MUNICIPALE DRIVE, highest, coolest point in Manhattan, 6 rooms, 2 elevators, tiled bath; rent $40 and $45. Furnished, electric lights, gas range. June 1 to Oct. 1. Owner, 1 Fifth Avenue Hotel, New York. Suite 6003, 1 Madison avenue, New York.

FOR RENT—Houses

FURNISHED.

NINE-ROOM modern furnished home, north side, elegant combination fixtures, hardwood floors, porches, corner lot. $40 month. May to October, perhaps longer. Ivy 6000.

TO RENT—For summer, furnished 10-room house, half block from Chicago Ranch hotel; overlooking woods; 2 blocks from Lake Michigan; new lake. Ten minutes to down town. 2125 East 71st street, Chicago.

FURNISHED house for rent. My home is located in the choicest section of the north side. Three rooms and bath for rent. Will rent completely furnished until October 1st. Mrs. Clark's church. Rent reasonable to approved party. Address Box 1, Constitution.

ATTRACTIVE country bungalow for summer; Reasonable. References exchanged. 1118 Peachtree. Phone Ivy 2719.

FOR RENT—Fur. bungalow 'till Sept. 1; 5 rooms, sleeping porch, all conveniences. Ivy 8457-J.

FOR RENT—Summer months, 6-room, fur. cottage, north side. Ivy 6709-J.

FOR RENT—Furnished 6-room cottage, 210 Peachtree circle. Ivy 1232-J.

UNFURNISHED.

18 SIMPSON STREET, splendid ten-room house, usual conveniences, half block off Peachtree. Let us show you. Rent, $40.00. CHAS. F. GOGGANS REALTY CO. 2½ Walton St.

$36 PER MONTH—9-room house, best part of Forrest ave., to acceptable party only; new; hardwood floors, tiled baths, gas and electricity. This is a very cheap rental. Apply 1116 or phone Ivy 7296. 3d floor, National Bank building.

FOR RENT—Seven-room cottage, corner lot. 190 Pine street, 6 rooms and hall . . .$26.00
190 Pine street, 6 rooms and hall . . .$26.00
206 Plum street, 6 rooms, two story . . .18.00
206 Plum street, 6 rooms, two story . . .18.00
Apply 610-12 Peters Building.

FOR RENT—Weekly rates. Business men's rooms; nearby $15.50 and up. FIRST, close Peachtree. Main 2212.

EIGHT SHRINERS can find nice rooms, close in. 12 Auburn avenue.

FOR RENT—Two-room, two-story cottage, newly covered, newly tinted and newly painted; 5c car line; 10 miles out and 5 yards of Marietta street car line, very suitable for summer. Price $12 per month. Apply 1706. 734-723 Atlanta National Bank bldg.

$12.50 PER MONTH—3-room cottage, newly painted, newly tinted and newly papered; water and bath; about 100 yards of Marietta car line, 10 miles out. Apply 1706, 734-723 Atlanta National Bank building.

FOR RENT—Until Sept. 1, with privilege of renewal, five-room cottage, all conveniences, $40 per mo.; 1 block from Peachtree car. Ivy 2742-J.

FOR RENT—My home, 11 rooms, 3 acres, large garden, chicken lot, large barn, city and well water, fine shade, 200 feet road front. 39 Logan ave. E. C. Williams, William Hodel, Proprietor.

OUR weekly rent list gives full descriptions of all vacant houses. Call or write, or we will be mail it to you. Forrest & George Adair.

FOR RENT—Furnished 6-room cottage, 210 Oak street, all conveniences, large, shady lot. Ivy 2742-J.

CALL, write or phone for our Real Bulletin. Ivy 1116. Realty Trust Co., 3d floor, Realty Trust Bldg., Forrest ave.

7-ROOM BUNGALOW, $32.50, 19 Rosella park. Key next door. Ivy 1116. Realty Trust Co., 3d floor, Realty Trust Bldg., Forrest ave.

5-ROOM cottage, 1 block car line, $15 per month. Ivy 1116. Realty Trust Co., 3d floor, Realty Trust Bldg., Forrest ave.

FOR RENT—Nice 7-room house, with bath, $25 per month. Ivy 1116. Realty Trust Co., 3d floor, Realty Trust Bldg., Forrest ave.

FURNISHED OR UNFURNISHED.

FURNISHED or unfurnished, 10-room summer, with privilege of re-leasing Sept. 1, all conveniences, large lot, shade trees, hedges; porches; moderate rent. Phone Ivy 6979-L.

FOR RENT—HOTELS.

Mrs. Seth Barton French

will rent "Barton Lodge" HOT SPRINGS, VIRGINIA for the season of 1914. Includes cottage, greenhouses, garage, farm and tennis grounds. Completely furnished (except linen, blankets and silver). Address

NEWTON THOMAS Gardner's Cottage, Barton, Lodge, Hot Springs, Virginia.

FOR RENT

PLAZA HOTEL, 256 Peachtree street. Attractively remodeled. Entirely refurnished, renovated from top to bottom, painted inside and out; new electric lights, steam heat and plumbing, newly papered; 21 beautiful bedrooms, 10 with private baths; also 3 sitting rooms, seating sixty people. If you want a high-class boarding house in the junction of Peachtree and West Peachtree, will make lease. Apply to owner, 1706 Atlanta National Bank building.

FOR RENT—Miscellaneous

FOR RENT—Parcel checking counter during Shriners' convention at Five Points; the center of the Shriners' white way. Apply 24 Peachtree street.

OFFICE with bay window, fourth floor, overlooking Peachtree street, near Piedmont hotel, for rent for parade Tuesday evening. Address D-182, Constitution.

FOR RENT—Large window for sale of soft drinks during Shriners' convention, located at Five Points. 24 Peachtree street.

FOR RENT—Stores

AT FUTURE FIVE POINTS NEW STORE FOR RENT

STORE being erected at junction of Peachtree and Forrest avenue; 20-foot frontage by depth of 80 feet; light basement; electric elevator service; will make private entrance on both Peachtree, splendid vestibule and front, controlled by any store on street for show window area. Next to Piedmont hotel. Will make price and close lease with suitable tenant. Apply 1706 Atlanta National Bank bldg.

FOUR fine, new stores and lots at 134, 136, 138 and 140 Whitehall, three 1-ally 16 ft. Broad street; also 61 E. Alabama St. Geo. Smith, 19 Edgewood Ave. Both phones 393.

FOR RENT—Building and complete power plant; the very thing for light manufacturing easily located. Apply to Excelsior Laundry Co.

FOR RENT—One store, 7 Piedmont avenue. Apply 1706 Atlanta National Bank bldg.

WANTED—Real Estate

WANTED—A 6-room bungalow on the north side with all modern conveniences; will pay cash. Address D-174, Constitution.

WANTED—Small grocery counter, not over $2,000, on installments of $100 per month; $200 cash payment; without incumbrance. Address D-178, Constitution.

WANTED—Has handsome Columbus electric, new high speed motor, cost $1,200; will trade for negro vaulting property worth same. Apply to M. Ashe & Co., Capitol.

WANTED to hear from owner of good farm for sale. Send description and price. Northwestern Realty Company, Minneapolis, Minn.

WANTED—Improved farms and wild lands. Best system for quick results. Full particulars free. Don't pay big commissions. Western Sales Agency, Minneapolis, Minn.

MICE property right and give me a short time. Address D-183, Constitution.

$26 Candler building.

FOR SALE—Your property with Greene Realty Co., Empire bldg. We get tenants.

FOR quick sale, list your property with us. Porter & Swift, 1205 Peachtree street.

REAL ESTATE—Sale, Exchange

LOOKOUT MOUNTAIN—376 acres within 3 miles of Ellijay on public road, 4 miles from railroad; will trade for good 5-room house and lot building loan association. Will sell or trade for vacant lot. Price $1,700. Terms $200 cash, $25 per month. Rent 7% SALES CO., 1205 Peachtree.

FOR SALE—Or trade, fine dairy farm, being section of south Georgia, between Dawson and Sasser, 110 miles southwest of Atlanta; 2 acres in original hardwood timber; five tenant houses, new; Fire-proof, pebbly soil with a clay subsoil. Branch through property and 25 acres meadow land. Will trade for Atlanta rent property at $25 per acre, or Fulton county, near city limits, unimproved, in all parts of Habersham county, Georgia, and price. Call Ivy 5244.

THREE ACRES AND FIVE-ROOM HOUSE IN COLLEGE PARK, on car line; chicken house, barn, etc.; good branch on rear of property; water, electric lights, 450 feet of street frontage. Will sell or trade at $2,500.

APARTMENT HOUSE on one north side car line, 6 rooms and bath, $25 per rent. Will sell or trade at $12,000 for small home or property. Will trade for vacant lot and pay balance.

WILL TRADE fine two-story house on West Peachtree street, on lot 42x220, for small apartment house.

A BEAUTIFUL HOME on West Fifteenth street, 10 rooms, 2 baths, hardwood floors, etc., for small bungalow or renting property. Value $7,500. Will consider offer.

BEAUTIFUL 5-room cottage on Gilbert street, 2 blocks car line; built on lot 47x121. This is very cheap at $2,500 on terms of $500 cash, balance $25 per month.

A CLOSE-IN corner, almost within the 5-cent fare limit, 6-room house, rented $1,200 annually; will trade this for a 6-room house in Atlanta, with no encumbrance, for quick trade. Will pay difference if any. Will pay difference if any. L. Grossman, Whitehall and Alabama.

SEE ME for South Georgia Farms. Will Sell or exchange for Atlanta property. Hirsbrough, 409 Atlanta National Bank bldg.

REAL ESTATE—For Sale

RESIDENCE DISTRICT.

FOR SALE BY OWNER

SPECIAL BARGAIN in three good houses, one 5-room cottage; one 6-room cottage; one 7-room cottage; all in good condition, on one lot, 50x200 feet, on Hilliard St., see owner, 40 West End avenue. I am going to leave the city and want to have some good real estate cheap come to see me at once. Ivy 6000.

208 ST. CHARLES AVENUE, 8-room home, newly built; never been occupied; all modern conveniences; hardwood floors, furnace heat, beautiful lot. Price, $6,500. Terms. See H. C. McKenzie, 801 Silvey Building.

A BARGAIN

IF YOU want a good home, built of best material, has 8 rooms, hall and bath, all modern conveniences, lot 50x200 feet, storm-sheathed, see it before you look at 29 Milledge avenue, $4,650—$250 cash, $45 per month. 495 Peters.

S. W. SULLIVAN

FOR SALE—982 Washington st., Atlanta, Ga., 8 rooms, 2 baths; elegantly finished throughout; 2 fine lots; a beautiful home; always rented. Can sell on easy terms. Price, $6,000. Jackson, Ga., 8 rooms and bath; entirely modern; lot 100x200; will sell or trade; sell on easy terms. Write Mrs. J. W. Wilson, Jackson, Ga. Lenox, Ga., 5-room cottage, fine lot, 100x200; will sell or trade; sell on easy terms. Write Mrs. J. W. Wilson, Jackson, Ga.

FOR SALE—Five, eight or Monticello, 60x150, with a good 8-room, two-story house for only $750,000. Terms to suit purchaser. Ivy 3363.

I OWN two homes and can't live in but one. Will sell the Capitol avenue 10-room house, $4,000 cash, balance monthly, or lot 50x200 and dandy good house. Call Ivy 3363.

TWO beautiful, new homes, just completed, 8 rooms, every convenience and up to date, 6 and 8 rooms, Hemphill. Easy terms. 1402 Third Nat. Bk. Bldg. Ivy 2181.

FOR SALE—Nice 6-room house, water, bath, fruit; lot 50x272; a bargain; easy terms. Call Ivy 3363.

SAVE $400 on this property. Have two new houses, 5 and 6 rooms, Hemphill and Second, all improvements, hot and cold water, bath, sewer, gas, laundries, sleeping porch, large lot, best section of city, $3,750 and $4,250. J. F. Belgnoun, 200 Empire Life Bldg. Ivy 7424.

NO. 13 AVERY DRIVE—We have a special price for a few days on this attractive home. Elevated lot 75x178; 8-room house with hardwood floors, furnace heat, tile bathroom, sleeping porch, screens, etc. See Charles L. Grewe, with Smith & Irving, 110 Peachtree.

WILL BUILD YOU 6-room bungalow, with hall and bath, all modern conveniences, in Kaiser-Dan addition, on River Car Line, close-in, large grove lot; tile walk and city water, $1,250—$250 cash, $15 per month. See me at once. 495 Peters Building.

S. W. SULLIVAN

LUCILE AVE., have a dandy 6-room cottage on lot 50x170 for $3,250, on easy terms; no loan. Carl H. Fischer, Main 2249. Fourth National Bank building.

REPTABLE drug business, desirable location, corner, fixtures and prescriptions; established 1898; satisfactory reason for selling; invoice $1,500; $500 cash payment, secured balance own time. W. C. McMillan, Decatur 826.

FIEDMONT AVE., near Eighth, 8-room, 2-story, modern home for $6,500. Carl H. Fischer, Main 2249. Fourth National Bank building.

LOOK:

DOUBLE YOUR MONEY—North side lot, for $400, 540 feet from Highland avenue, on top of the hill from the end of Copenhill car line, on Thomas street, facing Virginia avenue; level, natural shade, 40x170 feet to a 16-foot alley, on the rear and side. Also one of the best lots in North View cemetery, $60; terms cash. J. W. Burns, 1424 Edgewood avenue. Leaving city.

FOR SALE—By owner, 7-story brick store on Edgewood avenue, if sold in next few days will make close price. Call Ivy 2242-L.

REAL ESTATE—For Sale

RESIDENCE DISTRICT.

A REAL HOME

ON LARGE corner lot fronting east, brick veneer, tile roof, 8 rooms, 2 sleeping porch, tile plunge and shower baths, hardwood interior, sun parlor, basement, garage and servants' quarters new and strictly modern; is best developed section on the north side. Owner is leaving city and must sell. $12,500. Terms.

ACREAGE

WITHIN 10 MILES of Atlanta, fronting on the Marietta car line; 5 acres, good personal residence, nice location, with spring branch, 7-room residence and plenty of outbuildings. Bargain, as owner has left state. Price $5,500.

CHAS. D. HURT

801 4th Nat'l Bk. Bldg. Main 350.

A BARGAIN

IF YOU want a good home, built of best material, has 8 rooms, hall and bath, all modern conveniences, lot 50x200 feet, storm-sheathed, see it before you look at 29 Milledge avenue, $4,650—$250 cash, $45 per month. 495 Peters.

S. W. SULLIVAN

WILL BUILD YOU 6-room bungalow, with hall and bath, all modern conveniences, in Eastman subdivision, on River Car Line, close-in, large grove lot; tile walk and city water. $1,250—$250 cash, $25 per month. See me at once. 495 Peters Building.

S. W. SULLIVAN

PURCHASER wishes a beautiful Asheville Park home, with all conveniences; for cash. Building restrictions. Call on Robert L. Woods, 424 Brooms St., New York city.

E. FIFTH ST., a new modern 8-room, two-story house with furnace, hardwood floors, etc., for $5,000; easy terms. Call Main 2088-L.

WESLEY-COCATRD drug store. Fine business possibility, soda, cigar and drug stand; 4 years. Reasonable rent. Will be sold at once. Exceptional opportunity. McMillan's Drug Store, Atlanta, Ga.

LOOK at 427 Bedford place for the best bargain on the north side. A splendid 8-room, 2-story, modern residence, finished in hard wood throughout, furnace heat, every modern convenience; situated in the most select section of the city; will sell it less than it's worth. I can give reasonable terms. Call at once for this bargain.

S. W. SULLIVAN

BARGAIN FOR INVESTORS—Two 5-room houses, 378 W. Third street, $800 net; renting for $10 per month. Will be improved for home for white people with $200 cash. Address Mrs. Cook, Ivy 6497-J.

A BEAUTIFUL BUNGALOW—In one of the prominent north side localities; has 5 rooms, 2-room bungalow, with furnace, hardwood floors, tiled bath, sleeping porch, lot 50 feet front, deep; terms. Call Barber-Moore, Main 5288. Fourth National Bank building.

MUST BE SOLD, 455 and 457 Woodward avenue; 2 houses, 5 rooms each; rent $15; will net 15 per cent. Apply Dr. Cook, 172 E. Hunter.

NICE, comfortable home, flowers and fruit in the yard; 5 rooms, 2 porches, hall and barn; no claims to exasmes; one-half cash, balance easy terms. Apply 1116 or phone Main 5248-J.

GOOD bungalow, Brooklins street, half block car line, lot 48x200, screened, hot and cold water, price $4,000. Easy terms. Phone owner, M. 4578-L.

VIRGIL AVE., have a good 6-room home, on lot 50x200, for $3,500. Terms, $500 cash, $1,500 terms, balance building. Carl H. Fischer, Fourth National building.

FOR SALE—A three-room house at a bargain. Apply 1116 or phone Main 5248-J.

181 East Linden street.

FOR SALE—Two Poplar circle, adjoining other apartments, have 12% feet front for $4,000. Carl H. Fischer, Main 2249. Fourth National Bank building.

FOUR-ROOM house, vacant; lot; very easy terms. Address D-166, Constitution.

IF YOU have real estate to sell or exchange go to H. D. Stanley Company.

SUBURBAN.

209 ACRES suitable for subdivision L. & N. railroad, Smyrna station, 2 miles; suitable for straight line Chattanooga. Bargain, with terms.

1,300 acres on the Chattahoochee river, with two miles of river frontage; fine; ideal stock farm, and saplins.

Corner of Ponce de Leon and Moreland avenue, big piece of land, with expert location for sale.

1,400-acre farm in Hancock county; can be divided to suit purchaser. Improved to state; well improved; several hundred acres in cultivation; price $15 per acre. Can be bought right; will trade for property in Atlanta. Address owner, Box 1, Constitution.

Corner of Peachtree Park; farm in town; 8-room house.

Room 301 Trust Company of Georgia (Equitable Building), Atlanta, Ga.

WICHITA FALLS, Texas—splendid farm lands, productive at exceptional terms of crops each wheat, cotton and all fruits growing; flow water at 40 feet; alfalfa and vegetables grown outside the tropical region; healthful; no fever; no flies; no blizzards; in country, good market right at hand; ideal for dairying; 5 miles from Wichita Falls; 10 miles from Iowa Park; land increasing rapidly; cost, on easy natural terms, $25 per acre; 10 miles from Oklahoma line, two to seven miles six railroads, forty trains daily; write for free booklet, come and see; write Chamber of Commerce for full information. Wichita Falls, Texas.

PERSONAL—345 ACRES

JUST 8 MILES from center of city, with large frontage on car line; can deliver 40 cords of wood per acre; small improvements; can be cut up into desirable suburban tracts; close to the dead center of Thompson-Brown Shoe Company's beautiful Equitable Building, Atlanta, Ga.

$60 PER ACRE, new house, good farm, 1 mile from Stone Mountain; good public road; adjoining land sold at $150; one-half cash, balance 1, 2 and 3 years. Address owner, Box 1, Constitution.

SIX-ROOM, 2-story residence on Lee street with city water and gas. Will sell under mortgage, assuming loan; easy terms, cars in front. W. E. McCalla (owner), Atlanta National Bank bldg.

FOR SALE—Two houses to grove, an ideal place for residence. Apply 1116 or phone Main 5248-J.

10,000 ACRES for only $5 per acre. This property is situated in Aransas county, Texas, Pa., has 10,000,000 feet long-leaf yellow pine timber, 1,000 acres in cultivation, 2 miles of water, steel, 2 miles of railroad, 2 miles of public land on entire tract; 1 mile from Rockport, the county seat; has cotton mill, all implements, lumber and turpentine plant; will sell all or part; the biggest bargain ever offered in Florida. Carl H. Fischer, Fourth National Bank building, Atlanta, Ga.

$50 ACRES on public road 8 miles of railroad; 5 miles of railroad; 5 miles of Atlanta; hickory and some chestnut and will cut 500

CRANE WINS CUP FOR THIRD TIME

Marmon Makes Best Time. "Betsy" Makes the Fastest Time of All Stock Cars in the Race.

L. S. Crane, in his Pope-Hartford car "Betsy," yesterday afternoon for the third successive year won the speed cup in the Stewart's events in hill climb of the Atlanta Automobile and Accessories association, thereby winning the permanent title to the handsome cup offered by the association. Mr. Crane's time for the hill was 50 2-5 seconds.

Tom Edgars, in Dr. Z. D. Redmond-son's Marmon, made better time than Crane, taking the hill in 47 1-5 seconds, which is a new record for the class. The Marmon was not a stock car, however, and therefore is not entitled to compete for the cup. The Marmon was winner of the sixth event, a free-for-all for automobiles.

The work of the Marmon, the Pope-Hartford "Betsy," and a National, driven by Bruce Mackenzie, were the spectacular features of the afternoon.

McKenzie's Accident.

McKenzie's best time was 51 seconds flat. Just before he crossed the tape he appeared to shut off his engine to the surprise of automobiles. He was, however, that his throttle control broke.

Another peculiar accident, and one that came near proving very dangerous, was when J. T. McKinstry, in a Chevrolet, broke the rim of the steering wheel of his car when half way up the hill in the third event. McKinstry was game, however, and finished the course steering by the bars of the "spider," and won the event in 1:08 flat.

Harry Glenn, on an Indian, made the fastest time of the motorcycle events, the time at 47 seconds flat. His motorcycle, however, is under protest by Aiken, who claims that the machine is a special.

The Indian made the record time in the third event, which is open for professionals. If the protest is sustained the Pope, driven by Lancaster, becomes winner of the event at 49 4-5 seconds.

The Pope was winner of all three of the other motorcycle events.

There was a big crowd out to see the contest, and after a slight delay in getting the motorcycle events under way, everything went off in up-top shape.

The results are as follows:

Motorcycle.

First event, single cylinder, professional—Pope, driven by Lancaster, 49 4-5; Indian, driven by Glenn, 1:02 2-5.

Second event, single cylinder, amateurs—Pope, driven by Nix, 1:02 2-5; Indian, driven by Smith, 1:04.

Third event, twin cylinders, professionals—Indian, driven by Glenn, 47 flat; Pope, driven by Lancaster, 49 4-5. Indian, driven by Alexander, 1:13 4-5.

Third event—Pope-Hartford, driven by Crane, 50 2-5; Overland, driven by Boyers, 1:17 4-5; Ford, driven by Hall, 1:18.

Fourth event—Pope-Hartford, driven by Crane, 1:17 4-5; National, driven by McKenzie, 1:20.

Fifth event—Marmon, driven by Edgars, 1:07 1-5; Pope-Hartford, driven by Crane, 1:08 2-5; National, driven by McKenzie, 1:21.

GEORGIA LEAGUE

Thomasville 7, Waycross 5.

Waycross, Ga., May 9.—(Special.)—Thomasville won the last game of the series today, 7 to 5. Both pitchers failed in the third and held Waycross safe except in one inning. Errors contributed largely to the score. White hit for a home run in the fourth with no one on base. Seven two-base hits were gotten, four by Waycross.

Score by innings: R. H. E.
Thomasville ..... 202 110 100—7 10 3
Waycross ..... 210 100 003—5 7 4

Batteries—Hall, Roth and Dudley; Clark, Warwick and Coveney. Umpire, Collins.

Valdosta Wins Two.

Brunswick, Ga., May 9.—(Special.)—Valdosta took both games of a doubleheader from Brunswick this afternoon; the first, 7 to 6, and the second, 5 to 0. The first was a pitchers' battle between Anderson and Stewart, both heavers doing excellent work. Errors figured in all the runs but three, which were batted in by Valdosta. The second game was easy for the visitors. Five hits were gotten in the first inning, netted them five runs. Vaughn held the locals scoreless until the seventh, but Reynolds put the ball over the left field fence with one man on.

Score by innings: R. H. E.

FIRST GAME.

Valdosta ..... 000 400 120—7 7 1
Brunswick ..... 000 500 100—6 8 2

Batteries—Anderson and O'Brien; Stewart and Reynolds. Umpire, Gumbin. Time, 2:00.

SECOND GAME.

Score by innings: R. H. E.
Valdosta ..... 401 00[illegible]—5 7 1
[illegible] ..... 000 000 000—0 [illegible]

Cordele 9, Americus 8.

Cordele, Ga., May 9.—(Special.)—In an eleven-inning game, ragged in some respects, but both contestants showing up well, Americus today by the score of 9 to 8, when in the eleventh inning Reagan, who made first on a hit, was batted around to third and scored on Wicker's hit. Both Fillingem and Tudery were wild at times, and walked many, but errors in the series figured much in the score for both sides.

In the seventh inning, with the bases drunk, Kaufman hit for two bases, scoring three ahead of him, and Griffine followed him with a three-bagger with one run on. The game was scheduled, but the second game was called in the third inning on account of darkness.

Score by innings: R. H. E.
Americus ..... 000 000 012 06—9 12 5
Cordele ..... 000 003 400 01—8 10 4

Batteries—Tudery, Hodge and Manchester; Fillingem and Eubanks. Time, 3:00. Umpire, Havern.

COLUMBIA CREW BESTS PENN. AND PRINCETON

Princeton, N. J., May 9.—Columbia university won the one-mile triangular amateur shell race on Carnegie lake today, finishing a length and about two seconds ahead of Princeton. The University of Pennsylvania eight finished third, three lengths behind the Tigers. Columbia's time was 9 minutes 16 seconds.

The New York crew took the lead with the first dip of their oars and held it throughout. Princeton rowed a game race. Getting away last, the Tigers at the mile mark had gone into second place with Pennsylvania rapidly falling behind.

Vivian Nickalls, the Pennsylvania coach, said ribs on two men of their crew gave the race, when a team of horses taking them in a bus to the boathouse started to run away. Some of the Pennsylvania crew jumped from the vehicle, but none was hurt.

Princeton Golfers Win.

Princeton, N. J., May 9.—Princeton made a clean sweep of the golf match with Dartmouth over the Princeton links today, winning all five matches.

SOUTHERN LEAGUE

Turtles 2, Gulls 1.

Mobile, Ala., May 9.—Two errors in the ninth inning gave Memphis the run that won today's game from Mobile; score 3 to 2. Robertson easily outpitched Leibhardt, giving up only four hits, although the visiting pitcher was invincible in the pinches. Perry's hitting featured.

The Box Score.

MOBILE—	ab.	r.	h.	po.	a.	e.
Calhoun, lf.	4	0	1	1	0	0
Cutshaw, 2b.	4	0	0	2	4	0
Perry, 3b.	4	0	2	0	4	1
Kirby, cf.	4	0	0	3	0	0
Bloom, rf.	4	0	0	1	0	0
Clark, If.	4	0	0	2	0	0
Schmidt, c.	4	0	0	5	0	0
Robertson, p.	3	0	0	0	2	0
Totals.	32	1	3	27	10	1

MEMPHIS—	ab.	r.	h.	po.	a.	e.
Allison, cf.	4	1	1	4	0	0
Coyle, rf.	4	0	1	1	0	0
Stark, 3b.	4	0	0	1	2	0
Mullen, 2b.	4	0	0	1	3	0
Leibhardt, p.	4	0	0	0	3	0
McCabe, lf.	4	0	0	1	0	0
Merritt, 1b.	4	1	1	8	0	0
Schiel, c.	3	0	0	4	1	0
Goldman, ss.	3	1	0	1	2	0
Totals.	34	3	3	21	11	0

Score by innings: R.
Mobile ..... 000 100 000—1
Memphis ..... 000 000 03x—3

Summary—Two-base hits, Leibhardt, Mullen; sacrifice hits, Coyle; stolen bases, Allison; double play, Schiel to Merritt to Stark; struck out, by Robertson 3, by Leibhardt 5; bases on balls, off Leibhardt 5; left on bases, Mobile 5, Memphis 4. Time, 1:26. Umpires, Pfenninger and Kelly.

Pels 6, Lookouts 3.

New Orleans, May 9.—The locals celebrated their return home today by defeating Chattanooga in an exciting contest, 6 to 3. The visitors bunched three hits and four runs in the second inning and secured another run in the eighth on a double and a hit. Wilson struck out eleven batsmen. Sline was batted for two runs in the seventh by each other in the eighth. Kroh relieved Wilson in the seventh, however, and shut out and three more runs were scored. The batting of Higgins and Burns was running of Johnson were features.

Box Score.

CHATTANOOGA—	ab.	r.	h.	po.	a.	e.
Johnson, lf.	4	0	0	1	0	1
Balenti, ss.	4	0	0	1	0	0
Jacobsen, cf.	4	0	0	1	0	0
Crawford, rf.	4	0	0	1	0	0
Coyle, 2b.	4	0	0	1	0	0
Flick, 1b.	4	0	0	1	0	0
Griffith, c.	4	0	0	1	0	0
Street, c.	4	0	0	1	0	0
Wilson, p.	4	0	0	0	0	0
Kroh, p.	0	0	0	0	0	0
xSline.	1	0	0	0	0	0
Totals.	35	0	0	24	12	3

xBatted for Kroh in ninth.

NEW ORLEANS—	ab.	r.	h.	po.	a.	e.
Shinn, 3b.	4	0	0	1	2	0
Hennessy, ss.	4	0	0	1	3	0
Starr, 2b.	4	0	1	2	4	0
Sylvester, cf., 1b.	4	0	0	7	0	0
Burns, lf.	4	1	2	1	0	0
Lindsay, 2b.	4	0	0	1	0	0
Northen, rf.	4	0	0	1	0	0
Higgins, 1b.	3	0	0	8	0	0
Higgins, c.	4	0	0	13	1	0
Wilson, p.	4	0	0	0	2	0
Totals.	35	1	3	27	12	0

Score by innings: R.
Chattanooga ..... 000 000 003—3
New Orleans ..... 000 000 03x—6

Summary: Three runs, 3 hits off Sline in 7 1-3 innings; 3 hits off Kroh in 1 2-3 innings; three-base hit, Starr; two-base hits, Burns, Street, Flick; sacrifice hits, Barbare, Burns; stolen bases, Starr, Burns, Johnson (2); double play, Sline to Coyle; struck out, by Wilson 11, by Sline 4; bases on balls, off Wilson 2, off Kroh 1; hit by pitcher, by Wilson (Coyle); wild pitches, Sline 1, Kroh 1; first base on errors, Chattanooga 1, New Orleans 2; left on bases, Chattanooga 8, New Orleans 5. Time, 2:10. Umpires, Chestnut and Pfeifer.

Vols 13, Billies 6.

Montgomery, Ala., May 9.—Black and Case, the local pitchers, were easy for the Nashville batters today, and the visitors won the final game of the series in easy fashion by the score of 13 to 6. King led the visitors in batting. Schwartz knocked a home run in the fifth inning.

Box Score.

NASHVILLE—	ab.	r.	h.	po.	a.	e.
King, lf.	4	3	2	0	0	0
Schwartz, rf.	4	2	2	0	0	0
Calihan, cf.	4	2	2	3	0	0
Bloan, rf.	4	1	1	0	0	0
Gibson, c.	3	2	2	7	1	0
Hemingway, 2b.	4	1	1	2	3	0
Schwartz, 1b.	4	0	2	10	0	0
Lindsay, ss.	4	0	0	2	3	0
Berger, p.	4	0	0	0	1	0
More, p.	0	0	0	0	0	0
Totals.	43	13	16	27	14	0

MONTGOMERY—	ab.	r.	h.	po.	a.	e.
Daley, f.	4	0	0	2	0	0
Baker, 2b.	4	0	1	2	3	1
Hollander, ss.	4	0	0	1	3	0
Elwert, 3b.	4	0	0	1	3	0
Tanner, cf.	4	0	0	2	0	0
Donahue, 1b.	3	0	1	12	0	0
Gribbens, rf.	4	0	1	1	0	0
Kinsey, c.	4	0	0	4	0	0
Black, p.	1	0	0	0	2	0
Case, p.	1	0	0	0	1	0
xLively.	1	0	0	0	0	0
Totals.	34	0	3	27	12	1

xBatted for Bloan in fifth.

Score by innings: R.
Nashville ..... 101 310 421—13
Montgomery ..... 000 000 600—6

Summary—Three-base hit, Baker; home run, Schwartz; stolen bases, Schwartz, Gibson, Tanner, Goodpaster; double plays, Hemingway to Schwartz, Lindsay to Williams to Schwartz (2); bases on balls, off Black 2, off Case 5, off Berger 1, off More 1; left on bases, Nashville 8, Montgomery 6; hit by pitcher, by Berger (Donahue), by Black (Kinsey). Time, 2:00. Umpires, Williams and Rudderham.

EVANS AND WOOD SCRATCH GOLFERS IN THE WESTERN

Chicago, Ill., May 9.—Warren K. Wood, western amateur champion, and Charles Evans, Jr., former holder of the title, divide the pool of honors in scratch, in the annual handicap list of the Western Golf association, issued today. No player has been put on the one mark, but eleven are rated at two strokes. Of the 190 clubs in the association, forty-one failed to send reports.

Among the players rated at four strokes are:

H. P. Eddring, Memphis; Bryan Heard, Houston; Henry Heyburn, Louisville; A. C. Ulmer, Florida.

Five strokes: H. B. Frost, Houston; M. J. Condon, Memphis; F. W. Daly and Bradley Walker, Nashville; Dr. Dexter, Jr., Dallas; John Marshall, Jr., and Charles Nealon, Louisville; Jack Henderson, Chattanooga; Ernest Martin, W. M. Downs, Jr., R. L. Prudence and R. C. Richards, Chattanooga.

Brewster Match.

New York, May 9.—Breeders in the final standing of the clubs competing in the United States fraternity tournament announced today were:

CLASS A.	Won.	Lost.
Pittsburg.	22	1
CLASS B.		
Spokane.	20	4
CLASS C.		
Philadelphia.	17	7
CLASS D.		
Youngstown.	13	11
CLASS E.		
Dallas.	7	17
CLASS F.		
Citizens.	4	9

Columbia 29, Syracuse 25.

Syracuse, N. Y., May 9.—Columbia defeated Syracuse university in a dual track meet here today, 69 to 51.

JACKSON IN LEAD IN THE AMERICAN

"Shoeless Joe" Is Hitting the Ball at .429 Clip—Crawford Is Second and Foster Third.

Joe Jackson, of the Cleveland Naps, is at present showing his heels to the batsmen of the American league and is slamming the old horsehide at a .429 clip.

Sam Crawford, of the Detroit Tigers, is second with .405, and Eddie Foster, of the Washington Americans, third with .397.

Jackson has made the most hits with 28 to his credit. Crawford is the youngest runs, 19 to date.

Here are the players who are hitting .300 or better and who have participated in five or more games up to and including the games played Wednesday, May 6:

Players—Club.	G	AB.	R.	H.	Ave.
Jackson, Cleveland	18	70	13	30	.429
Wood, Cleveland	7	17	1	7	.412
Crawford, Detroit	19	74	19	30	.405
Foster, Detroit	16	68	10	28	.397
O'Leary, St. Louis	15	61	9	24	.393
Shotten, St. Louis	19	81	12	31	.382
Walsh, Chicago	19	71	11	27	.380
Walker, St. Louis	15	66	9	25	.378
Speaker, Boston	19	77	14	29	.376
Dauss, Detroit	19	77	13	29	.376
Bush, Detroit	19	72	13	27	.375
Burns, Detroit	19	76	5	24	.316
Collins, Philadelphia	19	76	12	24	.316
Cobb, Detroit	19	76	13	23	.303
Harisell, New York	14	46	5	14	.304

CAPITAL CITY COUNTRY CLUB GOLF TOURNEY

Club Members Start Play for E. H. Inman Trophy Next Saturday.

The first golf tournament of the 1914 season will start Saturday over the Capital City's course at Brookhaven, when the qualifying round for the E. H. Inman trophy is played.

Besides the handsome silver tournament of the season, it is expected that a large entry list will play in the qualifying round.

Work has been going on rapidly on the new nine holes of the course, and all of the grading has been completed. Several of the greens have been started, and in a few days grass seed will be sown on the new holes. With favorable weather the eighteen-hole course should be ready by fall.

Georgia-Alabama League

LaGrange 4, Rome 3.

Rome, Ga., May 9.—(Special.)—LaGrange made it two out of three from Rome today, largely through the errors of the home team. Aaron pitched a masterly game and deserved to win. Score by innings: R. H. E.
LaGrange ..... 000 100 012—4 7 2
Rome ..... 101 000 000—3 6 4
Batteries: Head, Sanders and Lafitte; Aaron and Taylor.

Selma 8, Anniston 6.

Selma, Ala., May 9.—(Special.)—Selma won from Anniston in the last game of the series today by the score of 8 to 6.

Selma began the game with Nabors, a raw country boy, pitching, and Anniston made five runs in the first inning. Then Nabors settled down and in the second inning Gumpie Gilreath again had trouble with LaGrange players and relieved Head in the fourth.

Score by innings: R. H. E.
Anniston ..... 500 000 010—6 10 3
Selma ..... 000 000 35x—8 9 2
Batteries—Meyers, Batson and Shepard; Nabors, Stewart and Guitard. Umpire, White. Time, 2:10.

Talladega 3, Gadsden 1.

Gadsden, Ala., May 9.—(Special.)—Talladega defeated Gadsden 3 to 1, by superior all-round work. Neither pitcher was scored until the ninth, when a triple and a wild pitch let in a run. Gadsden was batted to field.

Score by innings: R. H. E.
Gadsden ..... 000 000 001—1 7 1
Talladega ..... 000 100 10x—3 7 1
Batteries—Brown and Schutts; Schutts and Baker. Umpire, Hancock.

Opelika 8, Newnan 6.

Opelika, Ala., May 9.—(Special.)—Opelika made it three straight from Newnan, defeating the visitors in a farce hitting contest. The features of the game were Bowen and Blackwell's three home runs with the bases filled, and the hitting of Harbison for the visitors, who batted 4 hits out of 5 times up.

Score by innings: R. H. E.
Newnan ..... 000 004 002—6 14 2
Opelika ..... 210 400 20x—9 14 2
Batteries—Hawkins, Kimball, G. Williams, H. Hawkins and W. Williams. Umpire, Marked.

OTHER RESULTS

Vernon, Ala., May 9.—Vernon defeated Roanoke 11, Peters'g 9, Rich 3 Portm'h 1, Norfolk-Newport News—Rain.

International League.

Colbus 4, Minneille 3. Milkee 12, Loyille 9. St. Paul 9, Indian'p 4. Kan. City 9, Toledo 3.

International League.

Montreal 4, Jer City 2. New'k 2, Roch'r 0. Prov'ce 4, Toronto 1. Buffalo 3, Balt'e 2. Buffalo 3, ——— 0.

Blue League.

Dallas 8, Ft. Worth 1. Galv'n 7, Beau't 2. Waco 6, Austin 4. Hous'n 2, ——— 0.

Colleges.

Georgia 8, Tech 3. Pennsyl'n 1, Yale 2. Army 7, Giant's Spike 3. Corl 5, Prince'n 2. Harvard 5, Dart'h 4. Penn. State 5, Lehigh 4. Ind'a 8, Ohio State 6, Holy Cross 1, Ford'm 2. Penn. 5, Cornell 4. Wash'n and J. 7, Wilman's Brown 6, Trinity 0. Catholic 7, Navy 2.

BARONS AND VOLS TIED IN DOUBLE PLAYS

Birmingham and Nashville are tied for the lead in making double plays through games played Wednesday, May 6, with 31 each. The others are as follows: Montgomery, 17; Chattanooga, 14; Mobile, 11; New Orleans, 14; Atlanta, 13; Mobile, 9; Memphis, 7.

Auburn 9, Cumberland 8.

Auburn, Ala., May 9.—(Special.)—In a game featured by heavy hitting Auburn made it a clean sweep from Cumberland today, winning 9 to 8. Home runs were made by Harris, McNeill and Moulton.

Score by innings: R. H. E.
Auburn ..... 302 011 110—9 14 6
Cumberland ..... 000 000 062—8 12 4
Batteries: Davis and McNeill; Cumberland, Hill and Lowry.

Woodbury 13, Senoia 6.

Woodbury, Ga., May 9.—(Special.)—In a very slow and uninteresting game Woodbury defeated Senoia, yesterday on their grounds, 13 to 6. The feature of the game was the fielding of Williams and Chunn and the batting of Johnson, all of Woodbury. Batteries—Woodbury, Johnson, Sneed and Teal; Senoia, Bailey, Carmichael and Ware.

SOUTH ATLANTIC

Scouts 3, Gamecocks 2.

Jacksonville, Fla., May 9.—In a ninth inning rally Jacksonville beat out Columbia today by the score of 3 to 2, in which was probably the prettiest game that has been played on the local diamond this season. It was anybody's game until the ninth inning, when Pownall and Starr singled and Carroll laid down a perfect bunt, executing a beautiful squeeze play, which brought the winning run home.

The Box Score.

COLUMBIA—	ab.	r.	h.	po.	a.	e.
Eberts, lf.	4	0	1	2	0	0
Bullard, ss.	4	0	0	3	2	0
Ezell, cf.	4	0	0	1	0	0
Harbison, 1b.	3	0	1	9	0	0
Setzel, 2b.	4	0	0	2	3	0
Finnegan, 3b.	3	1	1	1	2	0
Bracken, rf.	3	0	0	1	0	0
Brann, c.	3	0	0	4	1	0
Carey, p.	3	1	1	0	2	0
Totals.	30	2	4	24	10	0

JACKSONVILLE—	ab.	r.	h.	po.	a.	e.
Pownall, lf.	4	1	2	0	0	0
Starr, 2b.	4	1	2	1	1	0
Carroll, cf.	4	0	0	2	0	0
Callahan, 3b.	4	0	0	2	0	0
Hoffman, rf.	4	0	0	0	0	0
Meichoir, 1b.	4	0	0	9	0	0
Hoffman, ss.	4	0	0	1	2	0
Krebs, c.	3	0	0	1	0	0
Johnson, p.	3	0	1	0	2	0
Totals.	35	3	5	27	7	1

Score by innings: R.
Columbia ..... 010 000 100—2
Jacksonville ..... 001 000 011—3

Summary—Two-base hits, Carroll, Finnegan; threebase hit, Carroll; sacrifice hits, Gardin, Hoffman; stolen bases, Bullard, Pownall 2, Meichoir 2; first base on balls, off Johnson 4, off Gardin 1, off Brann 1; hit by pitcher, Hoffman; struck out, by Gardin 3. Time, 1:35. Umpire, Lanzo.

Tourists 8, Peaches 0.

Macon, Ga., May 9.—Six costly errors today gave away for Macon and Sunday, Augusta winning by 8 to 0. Besides his support being rotten, Martin was off his game, three passes that caused him trouble. Today's game contained nothing to worry stay at home. They have split even, winning and losing one game. After giving up three hits in the first, Snyder pitched good ball, allowing a hit an inning for the last five innings.

The Box Score.

MACON—	ab.	r.	h.	po.	a.	e.
Mathews, cf.	4	0	1	2	0	0
Colby, 3b.	4	0	1	2	5	0
Bowden, lf.	4	0	1	1	0	0
Gonzales, 3b.	0	0	0	0	0	0
Mims, 1b.	4	0	1	9	0	0
Stinson, rf.	3	0	0	1	1	0
Spratling, ss.	3	0	0	2	3	0
Ford, lf.	3	0	0	1	0	0
Martin, p.	3	0	0	0	2	0
Villason, lf.	1	0	0	0	0	0
xCoss.	1	0	0	0	0	0
Totals.	35	0	5	27	9	0

AUGUSTA—	ab.	r.	h.	po.	a.	e.
Mowrey, cf.	4	1	1	3	0	0
Burgess, lf.	4	2	1	3	0	0
Clarke, p.	4	2	2	0	3	0
Berger, 1b.	4	1	1	10	0	1
Wallace, c.	4	0	0	7	0	0
McMillan, rf.	3	0	0	1	0	0
Brouthers, ib.	1	0	0	0	0	0
Kane, ss.	4	0	0	1	3	0
Snyder, p.	4	0	0	0	0	0
Totals.	36	6	9	27	7	1

xBatted for Martin in the ninth.

Score by innings: R.
Macon ..... 000 000 008—0
Augusta ..... 002 013 00x—6

Summary—Two-base hits, Clarke 2; sacrifice hits, Colby, Brouthers; stolen bases, Mowrey, Colby; base on balls, off Martin 3, off Snyder 2; left on bases, Macon 9, Augusta 6. Hit by pitched ball, by Martin; struck out, by Martin 2, by Snyder 3. Time, 1:40. Umpire, Pender.

Indians 7, Foxes 6.

Columbus, Ga., May 9.—By bunching hits in the seventh inning, Savannah scored six runs after two men were out. Columbus made a three-run rally lead, and winning today's game by the score of 7 to 6. Woolf began the game for Savannah, but was replaced in the third by Slaughter.

The Box Score.

SAVANNAH—	ab.	r.	h.	po.	a.	e.
Williams, cf.	4	1	1	2	0	0
Lipe, 3b.	5	0	1	0	1	0
Mayer, rf.	4	1	1	2	0	0
Gust, 1b.	4	1	2	10	0	1
Shanklin, lf.	4	1	1	1	0	0
Crowell, ss.	3	1	1	2	3	0
Zimmerman, 2b.	3	0	0	2	6	0
Smith, c.	4	0	1	4	1	0
Woolf, p.	1	0	0	0	1	0
Slaughter, p.	1	1	0	0	0	0
Totals.	37	7	13	27	12	1

COLUMBUS—	ab.	r.	h.	po.	a.	e.
Herndon, 2b.	4	1	1	1	1	0
Hawkins, rf.	4	1	1	2	0	0
Folmar, lf.	4	1	2	2	0	0
Bigley, c.	4	1	2	3	0	0
Thompson, c.	4	1	2	7	2	0
McDuff, 3b.	4	0	1	1	3	0
Moore, ss.	4	1	1	3	7	1
Eagle, 1b.	4	0	1	10	1	0
Redding, p.	3	1	1	0	1	0
Totals.	35	6	10	27	13	2

Score by innings: R.
Savannah ..... 010 000 600—7
Columbus ..... 014 100 000—6

Summary—Two-base hit, Zimmerman; three-base hits, Smith, Redding, Moore, stolen bases, Mayer, Winston, Zimmerman, Folmar, double plays, Zimmerman to Gust, Crowell to Zimmerman; base on balls, off Redding 2, left on bases, Savannah 9, Columbus 7; hit by pitched ball, Handiboe; hits, off Woolf 5, struck out, by Redding 6, by Woolf 1, by Slaughter 1. Time, 2:00. Umpires, Crowell and Fox. Time, 1:55. Umpires, Fincher.

Gulls 7, Babies 2.

Albany, Ga., May 9.—Charleston outbatted Albany today, winning 7 to 2. Cowden was hit hard in the first inning, the locals getting safely two clean hits off of him and chose two came in the ninth inning. The feature of the game was the hitting of McMillan, who doubled on his first trip to the plate, tripled second time up, and pasted one over the left field fence for a homer the fourth time at bat. Score:

The Box Score.

ALBANY—	ab.	r.	h.	po.	a.	e.
Mayes, cf.	4	0	0	1	0	0
Hanna, rf.	3	0	0	1	0	0
Parker, 2b.	2	0	0	3	0	0
Conrad, rf.	3	0	0	0	0	0
Erwin, 1b.	4	0	0	12	0	0
Bush, 3b.	4	0	1	1	2	0
Durr, c.	3	1	0	3	2	0
Sawyer, ss.	3	0	0	2	2	0
Wiley, p.	2	0	0	0	1	0
xMorrow.	1	0	0	0	0	0
Totals.	29	1	1	27	7	0

xBatted for Wiley in the ninth.

CHARLESTON—	ab.	r.	h.	po.	a.	e.
Russell, cf.	5	1	2	2	0	0
Hamilton, 3b.	4	0	0	1	2	0
Harris, 2b.	4	0	0	1	4	0
Sorssen, 1b.	4	0	1	11	0	0
Marshall, c.	4	0	1	5	1	0
Trough, lf.	4	0	0	1	0	0
McMillan, rf.	4	3	3	0	0	0
Cain, ss.	4	2	2	1	3	0
Cates, p.	4	1	2	1	1	0
Totals.	35	7	11	27	11	1

Score by innings: R.
Albany ..... 010 000 001—2
Charleston ..... 110 101 102—7

Summary—Two-base hits, Hamilton, McMillan; three-base hits, McMillan, Russell, Hamilton; home run, McMillan; stolen bases, Cates, Harris, Trough; sacrifice hits, Mayes, Harris; bases on balls, Wiley 1, Cates 7; left on bases, Albany 8, Charleston 7; hit by pitched ball, Sorssen; struck out, Wiley 6, Cates 3; passed ball, Durr; time, 1:50; umpire, Moran.

League Wants Team.

The Gate City league, which plays its schedule on Wednesdays from May 20 to September 16, is in need of a fast amateur team to complete the league. If there are any amateur teams desiring to enter this league they will please communicate at once with Shelley Ivy, at 119 Peachtree street, phone Ivy 4869, or be present next league meeting, Wednesday night, at 7:30 o'clock, at 119 Peachtree.

PELICANS BEST IN FIELDING LINE

The New Orleans Pelicans lead the Southern league teams in fielding through the games played Wednesday, May 6, with an average of .964. Nashville is second and Birmingham third. Here are the figures:

TEAMS	G.	PO.	A.	E.	Pct.
New Orleans	22	616	318	34	.964
Nashville	21	543	288	30	.954
Birmingham	23	652	328	38	.954
Mobile	22	616	327	46	.954
Montgomery	22	612	312	46	.952
Memphis	21	540	294	46	.948
Chattanooga	21	540	284	46	.948
Memphis	22	551	344	45	.947

OLD ROSEBUD WINS KENTUCKY DERBY

Louisville, Ky., May 9.—For the first time in twenty-six years, and the fourth time in the forty years' history of this turf classic, the Kentucky Derby was won by a gelding when Old Rosebud, owned by H. C. Applegate & Co., of Louisville, and ridden by J. Notter, raced under the wire in the event at Churchill Downs today this afternoon a victor by eight lengths. Hodge, owned by W. Speck, of Louisville, was second, and Bronzewing, owned by A. P. Humphrey, of Louisville, was third. Old Rosebud was a 4 to 5 favorite.

Not only did Old Rosebud, the son of Uncle and Ivory Belle, win the derby, but he also established a new track and derby record for a mile and a quarter, making the distance in 2:03 2-5 over a track now considered fast. The former derby and track record of 2:04 4-5, was made by Donau in last year's derby winner.

The running of the derby, the feature of the opening day of the Churchill Downs spring meeting, was witnessed by one of the largest crowds that ever attended the event, including many society folks from Louisville and leaders in turf circles from throughout the country. The field the last night was succeeded by a day of good racing, which placed the track in better condition than expected. Eleven fast 3-cornered events were on the card as starters, but only seven went to the post. Old Rosebud led from the barrier with Hodge and Bronzewing well up, and Bronzewing trailing.

On the back stretch Hodge tried to move up, but McCabe let out a wrap on Old Rosebud and the shot ahead, increasing his lead to the finish. John Gund moved into third place and made a bid to be considered, but in the stretch Bronzewing caught him and took third easily. In addition to the horse mentioned, Watermelon and Surprising Finisher ran.

The derby purse, with $10,000 added, aggregated $12,850, the richest stake in the history of this race. Of this amount approximately $10,000 went to the winner.

BARONS LEAD TEAMS IN STEALING BASES

Birmingham leads the Southern league teams in stolen bases through the games played Wednesday, May 6, with 46. Here are the others as follows: New Orleans, 33; Mobile, 33; Chattanoo

Open Tuesday only from 1 to 6. p. m.—Do your shopping Monday.

Rich's 47th Anniversary Sale

Nobles & Ladies You Are Welcome

"Es Selamu Aleikum" (Peace be with you)

THE SHRINERS are the playground of Masonry. Though no formal part of Masonry, none but a high degree Mason can become a Shriner. This qualification accounts for the unusually high type of manhood in the order.

Though originating in Ancient Turkey, the Shriners—as we know them—were introduced into America scarcely forty years ago. The picturesque Oriental symbolism had something to do with establishing the order, but the Shriners have flourished chiefly because real men like to meet occasionally for a bit of clean fun.

The Shriners have "pulled off many clever stunts" elsewhere; we gladly turn Atlanta over to them to do with as they like.

In only one thing are we not agreed—the Shriner Salutation of "Es Selamu Aleikum." (Peace be with you.) Atlanta has raised $71,000 to entertain the Shriners—with so much money to spend, who in the HOT SANDS wants peace?

This Is "On the Shriners"

Every Atlantan is familiar with our Star and Crescent emblem that we featured long before the Shriners' similar emblem was thought of in Atlanta.

There is some reason, then, for this remark from a well-known local woman:

"My, Rich's must spend a tremendous amount of money in advertising. Just see how they have posted up their Star and Crescent trade mark all over this town."

Discontinued Patterns from

Royal Society Stamped Goods

Greatly Below Half-Price

"Discontinued patterns," though you wouldn't know if we hadn't told. Each pattern as pretty and perfect as any the Royal Society company will bring out this spring. Choose from

—40c All-Linen, 22-inch Centerpieces—Choice of 12 designs.
—35c, 40c and 50c Union Linen and All-Linen Huck Towels, 14x28 and 20x36-inch; 15 designs.
—60c Pillow Tops and Backs, in cream and brown art linen and crash linen. Also brown or green repp; 20 styles.
—50c Combing Jackets, white all-linen huck.

19c

$1 & $1.25 Stamped Pieces at 39c

—$1 and $1.25 Scarfs of green or brown repp with fringed ends, 22x48, 24x48, 22x54, 24x54 inches, 39c.
—$1 white, all-linen, 36-inch Centerpieces, 39c.

$1.75 to $3 Centerpieces at 79c

White and unbleached, fine and heavy linen centerpieces, 44, 48 and 54 inches in diameter, 39c.

(Art Linens, Main Floor, Center.)

$90

On Easy Terms and on Free Trial

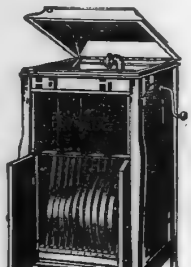

The "Leader" tango outfit includes the Columbia "Leader" Grafonola, illustrated here, together with an assortment of 34 dance selections on 17 Columbia Double-Disc Records to consist of

11 One-steps
9 Tangos
11 Hesitation Waltzes
2 Tango Mattchiches
1 Mattchiche
Also a supply of Needles

(Third Floor.)

1867--1914

Rich's has been identified with Atlanta for 47 years. It has grown with Atlanta, and, like Atlanta, it will continue to grow.

—Because behind this store is the **confidence** of the public—they believe in our **methods** and our **merchandise.**

—It is in **recognition** of this confidence that we hold the 47th Anniversary Sale. This page of values—together with different pages of equally good values in The Georgian and The Journal—is our simple **"Thank You"** for the splendid business you have helped us **build** for ourselves and Atlanta.

Summer Hats of Surpassing Charm

Priced at $7.95, $10 and $12.50 Instead of $12.50 to $19.50

because of the 47th Anniversary Sale

"Do something unusual for the Anniversary Sale," is the order throughout the store.

The millinery department responds. The trimmers have put into these hats the same skill and artistry that distinguish hats much higher in price.

Having been trimmed expressly for this sale, each hat is distinctly new and charming. There are the popular all-white and black hats; black combined with white, and the fresh summer colors.

There are leghorns, hemps, Panamas and lace hats. Combined with soft crepes, malines, silks and satins, dainty flowers, ribbons and feathers, they are brilliantly exclusive and charmingly wearable. Values $12.50 to $19.50 at

$7.95, $10 and $12.50



New Hats for Street Wear

—Stylish sailors of Milan and coarse braids are simply trimmed with band and bow.
—Soft white ramie braid with colored hemp facings are finished with wide velvet ribbons.
—New styles in Panamas and chic novelties are finished with band and bow.
—Prices are $3.98 to $5.

$6.95 Untrimmed Hats $2.95

Earlier in the season we had similar hats from the same manufacturer at $5, $5.98 and $6.95. This small surplus comes as a compliment to our Anniversary Sale. Hats from regular stock are also included. Choose from fine Milan hemps and Milans; and the popular lizeret or shiny straws. Black and colors in the approved shapes for summer wear. Choice $2.95.

(Millinery, Second Floor.)

Unusual Values in Oriental Rugs



A specially planned event for Shriners and Out-of-Town Folks. Save a third & more

IN the South, Rich's has long been headquarters for Oriental Rugs. We were the first to import them in quantities; we handle the greatest number yearly. Every rug is sold with a guarantee to be as represented and to give satisfaction.

$27.50, $30 & $35 Oriental Rugs $20

A choice selection of some 50 rugs in the popular Mossoul and Shirvan weaves. Sizes range from 3x5 feet to 3.6x7 feet.

Persian Iran Rugs

These rich colorful rugs are noted for their wearing qualities. Two lots containing rugs 3.6x7 feet to 4.6x7.6, have been grouped at these prices:

$30; values to $45
$35; values to $50

$125 to $140 Rugs at $100

8 Mouskabad and Mahal carpet size rugs about 9x12 feet in size. Choice $100.

$85 Sarouk Rugs $60

Sarouk Rugs are the finest type of rug woven in the Orient. These are extra fine qualities and beautiful colorings. Sizes about 4.6x6.6.

Large Oriental Rugs at Lowered Prices

$210	Serape, 9.6x11.10	$300	Meshed, 10.2x13.5	$245.00
$250	Serape, 9.5x12.9	$165	Turkomon, 8.2x11.6	$115.00
$225	Anatolian, 9.1x12.9	$350	Shah Abbas, 9.1x12	$225.00
$175	Mahal, 9.10x13.6	$350	Kirman, 8.10x12.4	$225.00
$250	Serape, 10.2x12.9	$350	Serape, 11.6x17.1	$275.00

$1.50 to $2 Laces & Embroideries

Shadow, Chantilly and Net Top Laces; Allover Embroidered Crepes; Embroidered Flouncings.

98c

(Main Floor, Right.)

A Clearaway of

All Suits Formerly Selling at $19.75, $25 to $29.50 at

$12.50

—This is the best suit news announced by any Atlanta store this season.

—Take your unrestricted choice from upwards of two hundred and fifty suits. The offer is without precedent. It includes

—***Every suit that earlier sold at $19.75, $25 and $29.50.*** **It does not include those $35 and $40 suits recently marked down to $24.50.**

$25 to $29.50 Silk Suits at $12.50

Here are those charming new silk failles, taffetas and moires in black and colors.

$19.75 to $29.50 Wool Suits $12.50

More than thirty different styles and two hundred suits. Serges, garbardines, crepes, Shepherd Check, failles, poplins and novelties. Black and colors. All sizes for misses and women.

For Women Who Know and Care We Announce a New Shipment of

Front Lace Gossard Corsets



THE first front lace corset was the Gossard. It was designed after consultation with the leading surgeons of Chicago, two of whom now take time from their regular practice to teach corsetieres in the Gossard training school.

—Our buyer and Miss King—special Gossard corsetiere—are graduates of this school, as is attested by their diplomas.
—The Gossard was the first corset—front lace or otherwise—to advertise surgical fittings in connection with a regular department.
—Successes are generally imitated, but the original front-lace corset—the Gossard—easily maintains its leadership.
—The demand for Gossards has swamped the factory. Now that they have caught up, we have received our new shipments and stocks are again complete. There's a Gossard corset for every type of figure; and our corsetieres are trained to select the corset for your type.
—Gossard Corsets, $2 to $25.

(Corsets—Second Floor.)

Linen Table Cloths Greatly Underpriced

—One of the best values in the 16th Annual Sale of Summer Linens. Sample cloths from manufacturers; certain odd lots acquired underprice and all odd cloths from stock are grouped in five lots. Sizes, styles and designs from our entire stock are represented; it should be easy to find just what you want. You are almost sure to find any size or style you want. Choose from

$4 to $5 Cloths	*$5 to $7.50 Cloths at*	*$6.50 to $8.50 Cloths at*
$2.90	**$3.90**	**$4.90**

$8.50 to $11 Cloths at	*$9 to $12.50 Cloths at*
$5.90	**$6.90**

ECONOMY BASEMENT — EVERY ITEM A HEADLINER : SHARE & SAVE — ECONOMY BASEMENT

Men's $1 Shirts at 69c

This shirt is made expressly for us. We feature it throughout the year at $1, so you may know it is better than any shirt sold elsewhere at $1. At 69c it is a value to be grasped.

Made extra long and full; perfectly finished from hem to buttonhole. Cut over perfect-fitting forms. All coat style, with attached cuffs. Made of fast color percales, madras and chambrays.

—Negligee styles; pleated bosoms; ¼ bosoms.
—All white; colored grounds with stripes; light grounds with stripes, spots and small designs.
—All sizes to start the sale.
—Perfect $1 shirts, mind you; choice 69c.

Men's 50c Coat Shirts 29c

More than 1,000 brand-new coat style shirts, made of tub-proof percales in neat dress styles. All sizes.

25c & 35c Underwear at 19c

—Shirts and drawers in pajama checks and balbriggan. Long or one-quarter sleeve; knee or ankle-length drawers.

50c Roxford Underwear 39c

—Bleached balbriggan shirts and drawers; one-quarter sleeve shirts; ankle-length drawers.

$2 Olus 1-Piece Pajamas $1.29

—The $2 advertised Olus one-piece pajamas, made of fine soisette. Slip on like a coat; can't bunch nor draw up.

Men's $1 Night Shirts 79c

—Extra fine quality soft nainsook. All white or with silk trimmings.

75c Cambric Night Shirts 59c

—All white or with combination frog trimmings. With or without collars.

$1 Roxford Union Suits 69c

—Large and small nainsook checks; ¼ sleeves, knee length drawers. Patent closed crotch. Elastic band at back over hips.

Ten (10) Laundry Cakes Soap 25c

Rich's Economy Laundry Soap—a standard 5c soap sold under our own name. Full 9-ounce bars. Ten big cakes, a fair 50c value, for 25c.

6 Ivory Soap, 25c.
6 Fairy Soap, 25c.
6 Fels-Naptha, 25c.
7 Globe Soap, 25c.
6 Clean-Easy, 25c.
3 Bon-Ami, 25c.
3 Sapollo, 25c.
7 White Rose, 25c.
7 White Flag, 25c.
"20-Mule-Team" Borax," 12c.
6 Gold Dust, 25c.
10c Tar Naptha Flakes, 3c.
2 Old Dutch Cleanser, 15c.
2 "Lively Sally" Naptha Powder, 25c.
"Sani Flush," cleans closet bowls, 25c.
10c Ecco Hand Cleanser, 5c.

TOILET PAPERS

6 Rich's Snow-White Crepe, 25c.
4 Rich's Snow-White Crepe, 25c.
3 Silk Tissue, 1,000 sheets to roll, 25c.

Garbage Cans

Heavily galvanized garbage cans with air tight covers.

60c 3-gallon size, **45c.**
75c 5-gallon size, **65c.**
90c 6-gallon size, **79c.**
$1.25 8-gallon size, **95c.**
$1.50 10-gallon size, **$1.10.**

Sample Curtains 25c

Samples from regular stock; 2½ and 3 yards long; plain and figured centers. Sold up to $1.98 a pair; now each 25c.

Men's $5 Raincoats

Boys' and men's guaranteed rain-proof coats in the popular English slip-on style. Plain or plaid backs, storm collars, sleeve tabs and side pockets. Smartly tailored. All sizes for men; boys' sizes, 6 to 14.

$2.95

Men's Neckwear at Half-Price

Choice of our entire stock for the Opening Days of the Anniversary Sale at just half regular prices.

All 50c Neckwear **25c**
All 39c Neckwear **20c**
All 25c Neckwear **13c**

All Pajamas Go in the Sale

99c for $1.50 2-piece Pajamas of fine check madras with silk trimmings.
69c for $1 Pajamas—Fancy striped and figured percales, frog trimmings; all sizes.
59c for Boys' 75c Pajamas—Fancy stripes and figures; sizes 5 to 12 years.

Corsets at Clipped Prices

All Corsets in Stock: New Models & Old, Near Half-Price and Even Less

Corsets Worth to $3 at

—Broken sizes here are the chief cause of the broken price. Only women wearing 25, 26, 27, 28, 32 and 34 can share. Splendid materials and good styles, with medium and high bust and long hips.

89c

New $1.50 Corsets at 79c

—Complete line of sizes here in the approved models with low and medium bust and long hips. Made of high-grade batistes and coutils; smartly trimmed. All sizes.

75c & $1 Corsets at 43c

—A grouping of new models and discontinued styles. Variously in batiste and coutils. All sizes in the lot.

25c Lisle Stockings 17c

Extra quality gauze lisle hose with double sole, high spliced heel and toe. Deep garter top. Black and tan in all sizes. 3 pairs, 50c.

25c Boot Silk Hose 15c

—All that shows is silk; the rest—feet and garter top of cotton. Black, white, Kelly green, red, light blue, pink and lavender.

19c White Hose 10c

Women's white cotton stockings with double heel and toe and double garter top. All sizes.

Tan Stockings 6 1-2c

Women's fine gauze stockings with double sole, heel and toe. All sizes.

35c Boot Silk Stockings 21c

Silk to the knee; feet and top of lisle. White and tan.

Children's 15c School Hose 7c

Tan only. 1x1 and 2x2 ribbed. Soft finish with double heel and toe. Sizes 7 to 9½.

Women's 39c Silk Stockings now at 21c

Full fashioned silk hose in black and colors. Lisle feet and toe. Sizes 7 to 9½.

50c Union Linen Table Damask 33c

Extra heavy union linen Scotch table damask. Silver bleached; stripe and dice patterns. 58 inches wide.

12 Huck Towels 85c

—The famous Cannon Mills No. 141 huck towel with red border. Size 17x34 inches.

$1 Bolts of Fine Longcloth 10 yds. 69c

Fine count, soft finish Longcloth, full yard wide and ten yards to bolt. 100 bolts to sell at 69c instead of $1.

7c Lining Cambric 2 1-2c

—2,000 yards, mill lengths of 2 to 6 yards. Black, white and colors.

10c Colored Nainsook 5c

—600 yards of solid colored nainsook, for ladies' underwear, children's wear, etc.

8c Brown Domestic 5 1-2c

—2,000 yards of heavy weight brown domestic, 38½ inches wide.

89c Bed Spreads 55c

—48 white crochet bedspreads with Marseilles patterns. Hemmed ends. 70x78 inches.

7c Bleached Domestic 5c

—Heavy bleached domestic, soft finish, free from flaws or specks.

12 1-2c Pillow Cases 10c

—Heavy muslin pillow cases with wide hems. 42x36 inches.

85c Seamless Sheets 69c

—Extra heavy muslin seamless sheets. Soft shrunk finish. Torn, not cut; finished with 3-inch hem. 81x90 inches.

7c Bleached Toweling 4 1-2c

—100 bolts of bleached twilled cotton toweling for dish or roller use.

10c Linen Crash Toweling 7 1-2c

—17-inch union linen crash toweling, white with red or blue double borders.

15c All-Linen Towels 9c

—17x36 all linen glass towels with plaids or pink and blue checks. Hemmed ends with hangers.

25c Linen Towels 16c

All linen towels with choice of white or white with pink, red or blue borders. Hemmed or hemstitched. Sizes 18x36, 20x38, 22x45 inches.

$1 Bolts of Fine Longcloth 10 yds. 69c

Fine count, soft finish Longcloth, full yard wide and ten yards to bolt. 100 bolts to sell at 69c instead of $1.

7c Lining Cambric 2 1-2c

—2,000 yards, mill lengths of 2 to 6 yards. Black, white and colors.

10c Colored Nainsook 5c

—600 yards of solid colored nainsook, for ladies' underwear, children's wear, etc.

8c Brown Domestic 5 1-2c

—2,000 yards of heavy weight brown domestic, 38½ inches wide.

89c Bed Spreads 55c

—48 white crochet bedspreads with Marseilles patterns. Hemmed ends. 70x78 inches.

7c Bleached Domestic 5c

—Heavy bleached domestic, soft finish, free from flaws or specks.

12 1-2c Pillow Cases 10c

—Heavy muslin pillow cases with wide hems. 42x36 inches.

85c Seamless Sheets 69c

—Extra heavy muslin seamless sheets. Soft shrunk finish. Torn, not cut; finished with 3-inch hem. 81x90 inches.

7c Bleached Toweling 4 1-2c

—100 bolts of bleached twilled cotton toweling for dish or roller use.

10c Linen Crash Toweling 7 1-2c

—17-inch union linen crash toweling, white with red or blue double borders.

15c All-Linen Towels 9c

—17x36 all linen glass towels with plaids or pink and blue checks. Hemmed ends with hangers.

25c Linen Towels 16c

All linen towels with choice of white or white with pink, red or blue borders. Hemmed or hemstitched. Sizes 18x36, 20x38, 22x45 inches.

85c Shriners' Flags at 50c

Fast color bunting flags with Shriner colors and emblems. Size 3x5 feet.

$1 Flags, 4x6 Feet, 75c

All other flags and decorations at great reductions.

25c to 35c Ribbons

—A clean-up of short lengths of 3 to 8 yards. Plains and fancies; Persians and florals; some stripes and plaids. Taffetas, satins and moires. 3 to 6 inches wide. About 1,000 yards in all.

12c

25c to 40c Velvet Ribbons

—34 pieces of pure silk velvet ribbon, in black and colors. 1½ to 2½ inches wide.

19c

Women's 50c Union Suits

—Gauze ribbed union suits, tape trimmed. Sleeveless and neckless. Crochet trimmed knee.

25c

12 1-2c Percales 6 1-2c

Full pieces of light ground percale in neat patterns. Standard weight and count and fast color.

12 1-2c Ginghams 8c

27-inch seersucker stripes and fancy dress ginghams.

12 1-2c Linen 8c

27-inch union linen. Natural shade for boys' suits and girls' dresses.

M. RICH & BROS. CO. M. RICH & BROS. CO.

THE CONSTITUTION'S FIRING LINE

WHAT IS IT COSTING YOU

per bale to gin cotton? Advise us your conditions and we will show you how to reduce your cost and thus increase your profits.
We specialize in applying POWER to cotton gin machinery.

F-M OIL ENGINES — F-M ELECTRIC MOTORS

FAIRBANKS, MORSE & COMPANY

59½ Whitehall St. - - - Atlanta

BINDER PICTURE FRAME MANUFACTURING CO.
ATLANTA, GEORGIA

You will find our NEW SERVICE DEPARTMENT a great money and time-saver. The vast stock of Picture Mouldings carried on our floors ready for IMMEDIATE DELIVERY means that your orders are filled the same day they are received. Our new line of Picture Moulding Samples and Catalogs are ready for distribution. A postal will bring them.

BINDER PICTURE FRAME MANUFACTURING CO.
ATLANTA, GEORGIA

RELIANCE TWIN-REACH BUGGIES

Gives greater flexibility and removes all strain from any particular attachment especially on the fifth wheel.



RELIANCE WHEELS are made of SELECT STRAIGHT GRAIN SECOND-GROWTH HICKORY
RELIANCE PLUGLESS body GUARANTEED not to SPLIT or OPEN in the CORNERS or JOINTS.
Finish and trimmings are of highest grade.

WRITE FOR AGENCY
JOHN DEERE PLOW COMPANY, ATLANTA, GA.

TRADE NEWS NOTES

C. H. Williams, representing the Burt Olney Canning company, of Oneida, N. Y., in the Birmingham, Ala., territory, was a visitor at Fain & Stamps yesterday. The boys around the house were unable to find out whether Mr. Williams was over to see Neal Keefer, "The Ketchup Kid," who has just arrived in Atlanta for a stay of several weeks, or to attend the pennant raising at the baseball park.

C. P. Phillips, representing the Ohio Match company in the southern states, is in the city on a visit to Fain & Stamps, distributors for the Ohio Match company in this territory.

E. L. Adams, of the E. L. Adams company, was permitted to leave Wesley Memorial hospital about the middle of last week, after undergoing a slight operation there the week previous. Mr. Adams is at home, and while able to be up and about, he is not sufficiently able as yet to attend to any business.

J. P. Womble, with the Grenning-Spalding company, was the only "in" yesterday morning. Mr. Womble enjoyed a nice trip on "Premium Brand" shoes last week and reports that he has appointments with quite a number of his customers who are coming to Atlanta for Shriners' week.

BRIGHT-COLORED NECKWEAR TO BE WORN THIS FALL

The All-Star Manufacturing company will announce their fall line of neckwear in a few days, reports President and Manager W. O. Steele. "Four-in-hands in all the bright colors will be the prevailing styles. Wide flowing ends, such as are being worn at the present time will be good for fall," discussing the spring season, Mr. Steele said that business had been much better than last year and the company continued to show a steady growth, since the reorganization. "I am very enthusiastic over prospects for fall and present indications are that it will prove one of the best seasons we have ever had," said Mr. Steele.

E. G. Thomas, president of the Rice & Hutchins Atlanta company, is in Boston, Mass., attending the semi-annual meeting of the Rice & Hutchins managers and factory men, to design styles and order samples for spring and summer seasons of 1915. Mr. Thomas expects to be in Boston for several days.

A. J. Bruce, representing Thomas J. Lipton, was a visitor at Fain & Stamps yesterday.

The "ins" at Ridley-Williamson-Wyatt company yesterday morning were J. S. Cheek, D. L. Lassiter, J. L. Yates and J. P. Armstrong. These boys all enjoyed an exceedingly nice fill-in business last week, in addition to a heavy fall trade, as did other members of the sales force.

R. W. Harris, a member of the A. M. Robinson company sales organization, is going at a record-breaking gait since he took the road with his fall sample line some three weeks ago. In fourteen days he has sold and turned in orders for over $12,000 worth of goods. If he can maintain this average for one month all records will have been smashed. Here's luck to him.

Brown-Perryman-Greene company almost had a full registration yesterday morning, the following "ins" having reported: C. D. Dickinson, J. C. Chambers, J. A. Bates, J. P. Tate, A. N. Greene, W. A. Haley and H. W. Walker, Jr., and every one of them are going to be in the house all this week.

Ridley-Williamson-Wyatt company expect to have several members of their sales force on duty in the house next week, as they have received notice from four or five of the boys of appointments with a number of customers in the house who will be over for Shriners' week.

R. L. McMillan and Lemon Awtrey, two prominent merchants of Ackworth, Ga., were visitors at Ridley-Williamson-Wyatt company last week.

R. L. Smith, C. F. Irby and C. A. Smith were the "ins" at A. M. Robinson company's Saturday morning.

John Silvey and company [illegible] reports in person from the following members of their salesforce yesterday morning: D. M. Braswell, Frank Corey, H. T. Burton, V. M. Hyatt, J. W. Hughes, F. H. Jeter, R. R. Jackson, S. A. Johnson and Banks Whitman. All of these boys enjoyed a fine business last week and most of the bunch have appointments with customers in the house during Shriners' week.

Everybody is quite busy around S. P. Richards company now. All the following salesmen are in: E. S. Harrison, J. R. Thornton, F. J. Tennant, J. R. Cartier, J. H. Hoff and J. M. Bennett. They are getting up their line of samples for fall and will take the road after Shriners' week.

J. K. Orr Shoe company has had advices from a number of the salesmen, who expect to be in the house during next week, to fill appointments with customers, who are coming over for the festivities and to buy some shoes while in the market.

M. F. Sullivan, with J. K. Orr Shoe company, was in from his territory for a day or so last week. Mr. Sullivan came in from Greenwich, S. C.

Great things can be accomplished by united effort. A team that is pulling together is never kicking. The team that is kicking is never pulling.

When you send out of your home town for an article, you buy without seeing and pay in advance. Live at home.

"The Ketchup Kid" Here on Long Visit To Fain & Stamps

Neal W. Keefer, representing the Burt Olney Canning company, Oneida, N. Y., known throughout the territory as the "Ketchup Kid," has arrived in the city for a business visit of about six weeks' duration. While here, Mr. Keefer will make his headquarters with Fain & Stamps, who control the Burt Olney line in this territory. Mr. Keefer will spend practically all of his time working the trade with various members of Fain & Stamps' salesforce, here in the city and on the road.

Visiting Merchants Welcome

We are in the midst of things and want you to made headquarters with us. You may surely have a good time.

Many special lots of seasonable merchandise to close at reduced prices.

RIDLEY-WILLIAMSON-WYATT CO.
Wholesale Dry Goods and Notions — Atlanta, Ga.

SHRINERS AND MERCHANTS
Are cordially invited to visit the PLANT of the
All-Star Manufacturing Co.
60-70 West Mitchell Street
Largest Neckwear Manufacturers in the South.

SHRINERS AND VISITING MERCHANTS
Welcome to Atlanta
The home of "ARAGON" Shirts.
The largest and most up-to-date Shirt factory in the South.
A. M. ROBINSON CO.
Aragon Shirt Makers — 59 South Pryor St.



BEWARE OF THE JUST AS GOOD
There is no imitation for "EUREKA" Brand Coffee—the taste is original—"EUREKA" Brand Coffee is roasted and blended fresh daily in Atlanta.
ATLANTA COFFEE MILLS CO.
EUREKA—ATCO—SQUARE DEAL COFFEES
402 Edgewood Avenue, Atlanta, Ga.

Atlanta's WHOLESALE Welcome

When you Shriners strike Atlanta, you strike a town that has, by sheer force of pluck and merit and enterprise, made herself THE Wholesale Market of the South. Her wholesale business is more than Ninety-five Millions a year and her Manufactures amount to upward of Fifty Millions.

Atlanta is the Center of Distribution for this section of the country. The entire South looks to Atlanta as her Manufacturing and Jobbing Base of Supplies.

We give you cordial greeting and an invitation to see for yourselves our stores, warehouses, plants and shops. The latch string is outside. Come right in!

Merchants and Manufacturers Association
ATLANTA



Es Selamu---Aleikum

HARK YE all noble merchants the soles of whose feet have been scorched by the hot sands of the desert, and all other dealers in our midst.,

BE IT DECREED, that all shall assemble in jovial meeting at the wholesale store of **Ragan-Malone Co.,** May 11th, 12th, 13th, 14th, where you will find six floors filled with a large, attractive new stock of Spring and Summer

Dry Goods, Notions, Dress Goods, Silks, Linens, Novelties, Etc.

Splendid assortments of merchandise from which to make selections.

Hasten Then—ONWARD MARCH, THERE IS MUCH TO ENJOY.

RAGAN - MALONE CO.
32-34 SOUTH PRYOR ST. — ATLANTA, GEORGIA

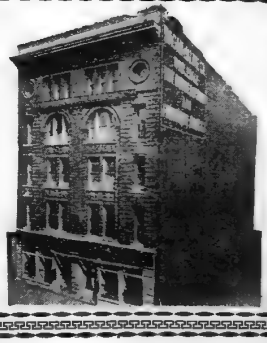

There are Thousands of Reasons Why You Should Use Constitution Want Ads—They are the Thousands Who Read These Pages Daily

SEED AND PET STOCK — SEED AND PET STOCK

H. G. HASTINGS & CO.

PLANTS, BULBS AND POULTRY SUPPLIES
BELL PHONES MAIN 2568, MAIN 3962; ATLANTA 2568
16 WEST MITCHELL STREET

SAGO PALM BULBS started now will make large plants this summer. We have a nice lot of assorted size bulbs on hand. Price 15 cents a pound.

WE CAN FURNISH YOU with all the standard varieties of tomato plants fresh every day. Price 20 cents a dozen.

KEEP BEFORE YOUR FOWLS the Red Comb Meat Mash Feed. It is a well-balanced feed, also an egg-producer. Can be fed wet or dry. 10 lbs., 25c; 50 lbs., $1.20; 100 lbs., $2.35 f.o.b. Atlanta.

GERANIUM PLANTS, assorted colors, $1.00 and $1.50 per dozen.

WE HAVE A NICE LOT of small plants for hanging baskets and porch boxes. Call in and let us help you make a selection.

"WIZARD BRAND" SHEEP MANURE is just the fertilizer for your lawns, gardens and flowers. It is pulverized and is free from weed seeds. Put up in 100-lb. bags only. Price, $1.50 per bag.

WHEN IN NEED OF SEEDS, etc., phone us your orders and they will receive our prompt attention.

BIRD SEED, sand, manna, bitters, song restorer, cages and cuttle bone.

IF YOUR FOWLS are out of condition and not doing well, it will pay you to try Pratt's Poultry Regulator. It is an egg-producer as well as a conditioner. 25c, 50c and $1.00 packages.

PRATT'S, CONKEY'S AND LEE'S LICE POWDERS are all good; either of them will give satisfaction. 25c and 50c pkgs.

DON'T WORRY about chicks that are troubled with white diarrhea. Pratt's White Diarrhea Remedy is what is needed. It is a preventative as well as a cure. 25c and 50c a package.

FOUR DELIVERIES DAILY. All orders given before 9 a. m. or 2 p. m. will be delivered the same day they are given.

TIME YET for putting out dahlias, gladiolas, cannas and tuberoses. We have a nice lot of all on hand.

SPRATT'S PATENT PUPPY AND DOG CAKES. Dr. Johnson's and Clayton Dog Remedies.

MONEY TO LEND — MONEY TO LEND

THE SOUTHERN MORTGAGE COMPANY

Capital and Surplus, $300,000. Established 1870.
Gould Building—10 Decatur Street—9 Edgewood Avenue.

FARM LOANS

NEGOTIATED THROUGHOUT THE STATE ON IMPROVED FARM LANDS IN SUMS OF $1,000 TO $100,000, ON FIVE YEARS' TIME AT REASONABLE RATES.

OUR SOURCES of money are practically inexhaustible. We have a strong line of customers among individual investors and Savings Banks and Trust Companies in the North, East and Middle West, and we number among our clients th

JOHN HANCOCK MUTUAL LIFE INSURANCE CO. with assets of more than a hundred million dollars. Call or write for information and rates.

J. T. Holleman, President. — W. A. Thompson, Abstracts of Title.
W. L. Kemp, Vice President. — R. H. Osborn, Abstracts of Title.
J. W. Andrews, Secretary. — L. A. Beullney, Auditor.
E. S. Hunt, Treasurer. — A. R. Cook, Secretary's Clerk.
E. V. Carter, Attorney. — R. B. Dempsey, Abstract Clerk.
A. d'Antignac, Inspector. — C. W. Felker, Jr., Abstract Clerk.
W. A. Howell, Abstracts of Title. — Horace Holleman, Application Clerk.

REAL ESTATE—For Sale — REAL ESTATE—For Sale

GEO. P. MOORE

REAL ESTATE AND RENTING
10 AUBURN AVE.

$500 CASH, NORTH SIDE BUNGALOW

MODERN BUNGALOW of seven rooms on good street, one block from Peachtree; car line in front; large open fireplaces, beamed ceilings, steam heat. This is unusual. One block of Piedmont Park; two blocks of Tenth Street school. $500 cash, balance monthly.

$3,000, WORTH $4,000, FOURTH WARD

WE HAVE, on main thoroughfare in fourth ward, a jam-up piece of renting property on lot 50x200, renting for $35. You can't find many like it in the fourth ward. If you have the cash and want a bargain, see us.

$250 CASH, BUNGALOW

IN WEST END, on good street, a modern 6-room bungalow on lot 50x190. In our opinion it's worth $3,500. Owner lives in Florida and says sell it for $2,750 on monthly payments.

EDWIN L. HARLING

REAL ESTATE. 10 EAST ALABAMA ST. BOTH PHONES 1397.

SPRING STREET HOUSE—On Spring street, between Pine and Baltimore Block, we have a lot 68x110 with an 8-room house; side and rear alley. We offer this piece of property for $10,000: $1,000 cash, $85 per month for the balance. This is an opportunity for you to double your money. We might take a good vacant lot as part payment. See us at once.

EUCLID AVENUE STORE LOT—On Euclid ave. right at Colquitt ave., in the store section, we have a store lot that we will sell at a sacrifice for $1,650. This lot is worth $1,900. Be quick if you want it, as it is a bargain.

HAWKINS STREET COTTAGE—Close in on Hawkins street, we have a magnificent 7-room cottage, lot 50x100, side and rear alley that we offer for $3,000, $100 cash, $25 per month for the balance. This is a $4,000 piece of property. Our price and terms are more than right. Let us show it to you.

SOUTH SIDE BUNGALOW—On one of the very best south side streets we have a new, modern seven-room bungalow, electric lights, sleeping porch and other conveniences that we will sell for $4,750 and take in part payment an automobile or vacant lot. The balance $25 per month. This is certainly a pick-up in the home it will pay you to see this bungalow at once.

WHAT YOU ARE LOOKING FOR

PEACHTREE CIRCLE—A lovely 9-room home. Sleeping porch, furnace, hardwood floors downstairs. This is a brick veneer, slate roof, tile front porch and bath, cement basement and driveway, garage and servant's room. Corner lot, 87x200, east front. You won't ever have a chance like this again. It is worth $2,000 more than the price, $12,500.

HANDSOME 8-room home, close to West Peachtree. Lot 80x140. It has every convenience your heart could wish, including driveway and garage. Terms, etc. Price, $8,750.

PONCE DE LEON AVENUE HOME—Six rooms; on lot 50x270; close in. You can't buy another small home on the street for this price; $1,000 cash, and you can put in a small piece of property as part payment. Price, $7,750.

MYRTLE STREET—A handy 8-room, 2-story home, steam heat. Can arrange terms. You can't find another on the street for this price—$6,750.

MARTIN-OZBURN REALTY CO.

THIRD NATIONAL BANK BUILDING. PHONE IVY 1276, ATLANTA 202.

WASHINGTON STREET HOME BARGAIN

$6,750—LOCATED in the best section of the above street, we are authorized to sell a 2-story, 9-room house. The house is built of the very best material, and is occupied by the owner. The lot is 50x190 feet, is well elevated and faces the east. This place has servant's room, barn, fruit trees and foliage. If you would be interested in a home proposition on this street, let us show you this place.

ARTHUR M. REID
IVY 5214. 1217 THIRD NATIONAL BANK BUILDING.

REAL ESTATE—For Sale — REAL ESTATE—For Sale

W. E. WORLEY

Real Estate
415-16 Empire Building

WOODLAND HILLS LOTS

ARE SELLING at $12.50 per foot, $250 cash, balance easy for 4 years. Every lot has a frontage of 100 feet and more. Some are 350 and 450 feet deep. The price carries with it water, sewer and sidewalks. Everything about the subdivision is big, big lots, big 80 and 100-foot streets, big original trees, a big 400-acre subdivision; big, fine roads running to and through it, and big people are going to buy it, and they will make big money.

The only thing small about it is the price and terms; think of a lot 100x400 feet selling for $12.50 per foot, with water, sewer and sidewalks. If this property should happen to stop selling the town will cease to grow, for there is not another subdivision like it—never will be and never can be at the price. We are on the north side, and in the right section. The property is laid out right. Call and see our plats or take auto and go out.

Peachtree, Fifteenth, Piedmont and Cheshire Road.

W. E. WORLEY

REAL ESTATE—For Sale — REAL ESTATE—For Sale

17-ROOM APARTMENT HOUSE

FOR $4,500, $500 CASH AND $50 PER MONTH.

WITHIN A STONE'S THROW OF GRANT PARK, on car line (paved street), we have a well-built 17-room house, on large lot, for only $4,500, on terms of $500 cash and $50 per month. This house has electric lights, gas, water, baths and furnace heat. No, we are not mistaken—the price of $4,500 is correct.

9-ROOM TWO-STORY RESIDENCE

ONLY $5,000—EASILY WORTH $6,250.

FOR IMMEDIATE SALE, we are offering a modern, 9-room, 2-story residence on a large, corner lot (corner East Georgia avenue and Kent street) for the extremely low price of $5,000. This is an ideal home, and is in the prettiest section of Georgia avenue. Fine shade, paved street, excellent car service and good neighborhood.

SMALL HOME BARGAIN

$3,650—EASY TERMS.

WITHIN HALF BLOCK of Stewart avenue car line, in the best section of Capitol View, we can sell you a perfect little gem in the way of a 5-room, new, up-to-date cottage, on a large, level lot, for $2,650, on terms of $200 cash and $20 per month. This house has hardwood floors, elegant large mahogany mantel, tinted walls, bath room, combination fixtures, large front and side porches. This is the best bargain in a small cottage in Atlanta.

BEAUTIFUL BUILDING LOTS DRUID HILLS SECTION

IF YOU WANT to get on one of the prettiest new streets in Druid Hills section, you will find East North avenue the street you are looking for. This street has water, gas and sewerage, cement walks and curbing, and is to be paved right away with bitulithic paving. Only a few lots left on this street. We have three of them at very reasonable prices and very attractive terms. If you delay buying you will have to pay a great deal more within thirty days.

J. R. SMITH & J. H. EWING

PHONE IVY 1512. 130 PEACHTREE ST.

BEN GRAHAM

Real Estate and Loans
301-2 Empire Building. Phone Ivy 8355

IN DRUID HILLS

LOT 60x200, with all city improvements in and paid for, that owner says to sell Monday. So, if you want a real bargain let me show you this.

FOR SALE

IN THE best part of Ansley Park, we have a two-story eight-room, brick veneer, tile roof dwelling, hardwood floors, hardwood doors, two baths, heat, hot and cold water, electric lights and gas, large lot, can make reasonable terms, price, $10,500.00.

PITTMAN CONSTRUCTION COMPANY

MAIN 4327. 205 RHODES BLDG.

MR. SMALL INVESTOR

IF YOU HAVE a couple hundred dollars, can sell you a fine little investment property on a 12 per cent basis. It is in a good white section; has all street improvements; sure to enhance and always rented at $192 per year. Price, $1,600.

LIEBMAN

REAL ESTATE AND RENTING
17 WALTON ST.

WEST MITCHELL STREET

HAVE SPLENDID CORNER AT MANGUM STREET, which is carrying itself and is going to make somebody rich when the railroads spread out in this section, as they will be compelled to do some day.
Let us tell you about this.

SEMI-CENTRAL—SOUTH SIDE.

NORTHWEST CORNER OF CENTRAL AVENUE AND GARNETT STREET, approximately 100 foot square. This can be secured now at slightly under $400 per foot. Will look very cheap at this figure when the North Side wholesalers spread farther out Central avenue and Pryor street.

OTIS & HOLLIDAY

13 PEACHTREE STREET. PHONE MAIN 175.

$25 CASH, BALANCE MONTHLY

$2,500—HERE WE OFFER YOU one of the best bargains in a suburban home now on the market. We offer you here a house with up-to-date plumbing, cabinet mantels, electric lights and paved streets, convenient to schools, car line and churches.

HARPER REALTY COMPANY

717 Third National Bank Building.
Bell Phone Ivy 4286. Atlanta Phone 672.

FORCED SALE

FOUR-ROOM HOUSE on corner lot, 161x220, in the Druid Hills section; lot elevated, well shaded. House in good repair; now renting for $12.50 per month. City water mains in street. Owner needing money, must sell

FOR CASH

This place has been listed at $5,500, which we are authorized to reduce to $3,900, if sold at once. Cash talks. Make us an offer.

THE L. C. GREEN CO.

306 THIRD NATIONAL BANK BUILDING. PHONE: IVY 2943.

TRUCK FARM ON CAR LINE

WE HAVE A COUPLE of small farms—six-room bungalow on one—within the 5c car-fare limit, that can be bought at a sacrifice owing to owner going to Cuba. Lies between two railroads and electric car line, within thirty minutes of Five Points. Will sell on good easy terms or trade for Atlanta income property. Now get busy!

WILSON BROS.

901 EMPIRE BUILDING. IVY 5312.

FOR RENT—Houses

FOR RENT BY FORREST & GEORGE ADAIR

ATLANTA NATIONAL BANK BLDG.

THIRTY ROOMS—
36 E. North $166.67

TWENTY-FOUR ROOMS—
92-94 Garnett $120.00

NINETEEN ROOMS—
221-23 Whitehall $130.00

FOURTEEN ROOMS—
143 Spring . . . . . $ 70.00
145 Spring 70.00

TWELVE ROOMS—
16 E. Baker . . . . . $ 90.00

ELEVEN ROOMS—
272 Juniper . . . . . $ 75.00

TEN ROOMS—
604 Piedmont . . . . . $ 60.00
135 E. North 70.00
893 Seaboard 40.00

NINE ROOMS—
46 Euclid . . . . . $ 60.00
58 E. Merritts 60.00
382 S. Pryor 45.00
202 S. Pryor 30.00
25 W. Eleventh 83.33
291 Rawson 35.00

EIGHT ROOMS—
121 Juniper (furnished) . . $ 75.00
489 Lee 30.00
110 Juniper 50.00
39 W. Baker 35.00
292 Juniper 40.00
19 W. Fourth 40.00
17 Oglethorpe 27.00
52 W. Peachtree 45.00
31 W. Twelfth 55.00
115 E. Fifteenth (fur.) . . 125.00
192 Juniper 60.00
27 Pulliam 30.00
183 Windsor 25.00

SEVEN ROOMS—
196 E. Pine . . . . . $ 30.00
[illegible] E. Fair 20.00
249 S. Pryor 25.00
5 Angier 30.00
124 Oakland 22.50
94 Stonewall 20.00
242 Richardson 20.00
423 Peters 25.00

SIX ROOMS—
786 E. North . . . . . $ 35.00
44 Boulevard Terrace . . 22.50
223 Stewart 25.00
30 Lucile 35.00
807 E. North 40.00
38-A E. Thirteenth . . . 40.63
70 E. Thirteenth 38.10
125 Cascade 30.00
176 E. Merritts 30.00

FIVE ROOMS—
129 Whiteford . . . . . $ 19.00
123 Richardson 20.00
19 S. Gordon 35.00
396-B Washington 25.00
683 Woodward 18.00
36 Lakeview 25.00
16 Waverly Way 25.00
296 Hemphill 16.00
161 W. Pine 32.50

APARTMENTS FOR RENT—
Frederick, 352 Whitehall St.—
Apt. J, 5 rooms . . . . . $ 40.00
Apt. K, 4 rooms 25.00
Capitol and Fulton Sts. (flats)—
5 rooms . . . . . $20.00 to $35.00
19 Kimball St. (flat)—
6 rooms . . . . . $ 45.00
Pierpont, 11 Crew Street—
Apt. 4, 6 rooms . . . . . $ 45.00
Marlborough, Peachtree and Pine Sts.
Apt. 15, 6 rooms . . . . . $ 75.00
Virginian, Peachtree and 15th Sts.—
Apt. 8, 5 rooms . . . . . $ 62.50
Linden Court, Linden and Courtland Streets—
Apt. 1, 6 rooms . . . . . $ 65.00
Ivy Terrace, 138 Ivy Street—
5-room apts., each . . . . $ 45.00
Currier, 164 Ivy St. (flat.)—
Apt. 4, 8 rooms . . . . . $ 35.00
Sinopia, 61 W. Harris Street—
Apt. 9, 2 rooms . . . . . $ 25.00
St. Charles, 45 Williams Street—
Apt. 1, 6 rooms . . . . . $ 47.50
Smedley, 45 Currier Street—
2 and 4 rooms . . $35.00 to $42.50
Everett, 37 E. Alexander St.—
Apt. 2, 5 rooms . . . . . $ 37.50
287 Myrtle Street—
5-room apt. . . . . $ 47.50

STORES FOR RENT—
48 S. Forsyth . . . . . $ 50.00
120 Capitol 18.00
297 Peters 25.00
422 Marietta 25.00
22 Decatur 300.00
111 S. Forsyth 400.00
78 Auburn 200.00
24 Auburn 150.00
407 Edgewood 15.00
77 S. Broad 75.00
70 Currier 20.00
130 W. Mitchell 75.00
80-82 N. Pryor 425.00
195 Edgewood 25.00
197 Peters 40.00
90 N. Pryor 112.50
28 N. Pryor 100.00
78 N. Pryor 100.00
6 N. Broad 200.00
48 E. Hunter 60.00
256 Edgewood 25.00
42 Houston 50.00
98 E. Alabama 200.00
51 S. Forsyth 60.00
165 Peachtree 170.00
202 Edgewood 18.00
151 Decatur 75.00
82 Marietta 75.00
58 S. Forsyth 60.00
14[illegible] Auburn 83.33
32 S. Forsyth 125.00
157 W. Mitchell 15.00
300 Decatur 35.00
291-93 Edgewood 75.00
756 Marietta 25.00
771 Edgewood 22.50
104 Edgewood 60.00
53 S. Forsyth 50.00
6 Decatur 150.00
83 Decatur 150.00
125 Whitehall 150.00

AMERICAN "HOPES" CALL OFF TRIPS

Postpone Invasion of Foreign Soil — A Willard-Smith Bout Now Being Figured On.

By JAMES J. CORBETT.
(Former Heavyweight Champion of the World.)

New York, May 9.—(Special.)—The invasion of Europe by our leading white heavies has been postponed for the time being. Gunboat Smith, who, we were told, had signed for bouts with Sam Langford and Georges Carpentier, is still with us, and probably will be all summer. Jim Coffey, another would-be traveler, has also decided to stick around a while longer. Coffey, according to the newspapers, was to have boxed Bombardier Wells in London early next month.

The big boys must have been spoofing about those offers of big purses.

It is announced that the Langford-Smith match was called off by the promoters because public sentiment in England is against the mixing of the whites and blacks in the prize ring. What the reason for the cancellation of the Wells-Coffey bout deponent sayeth not.

Of the trio of heavies who were extensively advertised for foreign trips, only Frank Moran threatens to keep his word. And for a time it looked as though he, too, had changed his mind about meeting Jack Johnson next June. According to reliable authority, Frank was on the verge of a break with his manager, Dan McKetrick, and had practically called everything off when "Silent Dan" Morgan, representing McKetrick, who is still in France, had a talk with Moran and adjusted matters to the satisfaction of the red-headed Pittsburg fighter.

Smith v. Willard.

Since the Gunboat is not to go to England, after all, there is a chance that he will box Jess Willard in the near future. Certainly, if the match is not made, it will not be Willard's fault. The big fellow says he would rather box the Gunner than any other heavy in the country, and I believe him.

Willard has improved a great deal since that twenty-round go with Smith in San Francisco a year ago, and if there is a man among the white heavies who figures to beat the Gunboat right now, big Jess is the one. He has been hopscotching about the country the past few months, picking up a purse here and there, but complaining that it is hard to persuade any of the so-called "hopes" to meet him. No one appreciates more than he that the clash of the men he has been boxing is not of the highest, but Jess says that is the fault in not his. He would prefer such men as Smith and Moran, if they could be induced to box him.

Now that the prospects are dubious for the Gunner's foreign trip, I think it is safe to announce that a public announcement of a Smith-Willard match will shortly be forthcoming. Whatever else may be said about the Gunboat, no one can question his courage and confidence in his own prowess. He has boxed Willard, and realizes that the big fellow is not the easiest game; but when it comes down to cases, I reckon he will not be found wanting. He will greatly add to his popularity by agreeing to give Willard a battle.

These two big fellows have passed the joke stage, and a match between them would settle, to the satisfaction of the American public at least, the question of white heavyweight supremacy. Surely, if any white heavy is entitled to a try for Johnson's title, his winner in such a match would be the individual. If the selection of Johnson's next opponent were left to the fight fans of this country, Frank Moran would certainly not be chosen.

McCoy v. Murray.

Billy Gibson says that Al McCoy will positively box Billy Murray at his new Stadium A. C. on May 21. Billy had set the date for May 14, but both men requested a longer time to prepare for the battle, hence the postponement.

May 21 will, therefore, be a great day for the Irish in this section of the country. McCoy, whose name is Adolph, is a German Jew, and they tell me Murray is a Spaniard. Can you beat it?

If McCoy can trim Murray, his stock will take a sharp rise. At present, there are few who believe he is the "goods." But if he can put it over on Murray as he did on Chip, or was won decisively on points, he will not lack supporters.

But before McCoy can justly lay claim to the championship, he will have to prove his right to that title. There are several others in the running besides Jack Dougherty's "champion," among them such clever birds as Jimmy Clabby, Eddie McGoorty and Mike Gibbons. Clabby and Gibbons can easily fight well under the so-called 158-pound limit. Whether McGoorty can make under a weight, however, is a question.

Campi Is Good.

After watching Eddie Campi scamper through ten rounds with the clever Young Fox of Los Angeles, one can easily understand why Californians pinned their faith on the youngster to trim Kid Williams recently. Campi is the speediest youngster seen around here in a long time. Young Fox is no slouch, himself, and is one of the clever crop of the many clever little fellows England has sent us in recent years. Local experts figured him to at least hold his own with Campi, and were hardly prepared for the startling exhibition the speedy California youngster made.

If there is anything lacking in Campi's box of tricks, it is a punch. If he has one, he failed to show it in the bout with Fox. But, for that matter, he did not need to knock the Englishboy out to satisfy the crowd that he is one of the classiest bantams ever seen here.

Looking forward a bit, we can see that Johnny Coulon is going to have a rough time of it defending his title against Kid Williams next month. Any boy who can stop Campi in four fourteen rounds is a dangerous fellow to tackle. While Coulon is a veteran, he is a scrapping little fighter, and it is doubtful if he will be at his best when he boxes Williams.

The champion has been in poor health for more than a year, and has not been seen in the ring for a long time. After the long spell of idleness, it seems poor judgment on his part to take on Williams before trying himself out with some less formidable antagonist.

However, Johnny is the champion, and the risk is his. And he has had the experience, and knows his own condition best. If Coulon is not in good shape, it should be a great battle, but if the champion is not himself, Williams ought to win in short order.

If Billy Gibson or any other local promoter is figuring on staging a match between Willie Ritchie and Freddy Welch, he must be prepared to guarantee the American champion $10,000. That's the champ's ultimatum, according to a friend who has been requested by Ritchie to represent him in the matter.

I have not heard what Welch wants for his end, but assuming that he would demand at least one-half that amount, where is there a promoter who would care to undertake the staging of the bout? Billy Gibson wants the match and wants it bad, but not to the extent of a $10,000 guarantee.

If the Madison Square Garden people were doing business, there would be a chance; but there is not a club in existence that could draw a crowd anywhere enough people to make the bout attractive from a promoter's standpoint.

If Willie and Freddy come together in the near future, it will likely be in California or England. New York is the metropolis of this big country, and boasts a score or more of boxing clubs, but, for some reason or other, they do not compete with promoters in smaller cities. There is a great opening here for a man of the Jim Coffroth type of promoter.

Frank Erne.

Frank Erne, former lightweight champion, has taken charge of "Rocky" Kansas, the young Buffalo featherweight, of whom I had something to say in these columns several weeks ago. Frank told me the other day that "Rocky" is the best prospect he has seen in years, and he reminds him of Terry McGovern when that youngster was the terror of the featherweights.

Which is speaking highly of young Mr. Kansas. However, Erne is a good judge of a fighter, and if "Rocky" is all that his boosters say of him, he ought to develop into something worth while under Frank's tutelage.

Pope Single Wins Second Event in Amateur Race



Nix, on a Pope, winner of second motorcycle event for amateurs. Time, 1:02 1-5; also winner of event No. 4. Time, :51 2-5.

Thirty-Nine More Boys Win Constitution's Prize Pins

Interest is still being maintained in The Constitution's contest for the athletic badges to be awarded to the successful high school contestants of the state of Georgia.

The percentage of boys in each school that have won badges this year is higher than ever before and every indication points to more interest being manifested in the fall and next spring.

The majority of the district meets have been held and the state meet to be held in Athens in July will bring out more entrants than ever before in the history of the State High School association.

The following reports of badges won by the boys of the Carrollton, Madison and Rome high schools are interesting.

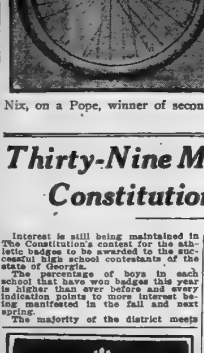

A facsimile of badge The Constitution is giving to state high school athletes.

In Rome Winners.

Rome, Ga., May 8.—(Special.)—Six boys of the Rome high school are entitled to the silver and the bronze badges offered by The Constitution. Three boys are winners in each division.

For the sterling silver badges, the following boys were successful in their contests: Olney Davis, Wilbert Dolph and Raleigh Johnston.

For the silver bronze badges to be awarded to the first year high school boys and the two upper grade grammar school boys, the following boys were winners: Beecher Dunderburk, Walter Futrell, Verner Keown.

Twenty-five at Carrollton.

Carrollton, Ga., May 8.—(Special.)—Twenty-five pupils of the Carrollton schools are entitled to the sterling silver and the silver bronze badges, offered by The Atlanta Constitution to the boys successful in the three athletic contests prescribed by the state high school association.

Fifteen boys won the silver badges as follows: Fred Hallum, Robert Spearman, C. Ware, Vines, Kyle Hay, John Smith, W. H. Carmical, A. Murrah, Hugh Mickle, J. Z. Nutt, James Powell, W. M. Roan, N. Hall, A. Hach and John Warren.

Ten boys won the silver-bronze badges as follows: Leon Elliott, Fran Mackechern, O. Wilson, Hall, Paul Pritchard, Wilbur Phillips, Judson Zachary, Howard Stone, Will Florence and R. B. Mobley.

R. L. Lewis, O. R. David and L. D. Corbitt are the judges attesting to the winners in these contests.

Eight at Madison.

Madison, Ga., May 8.—(Special.)—Nine boys have been named as winners of The Constitution's prize badges in the local schools, eight winning the sterling silver badges and one the silver bronze.

The winners of the sterling silver badges are: Felix Avery, Lamar Craft, Thomas Carpenter, Sam Wilkins, Toombs Kay, Alton Craft and Clark Mobley.

The winner of the silver bronze badges is Wesley Matheweon. B. F. Day and W. L. Downs judged the contest.

TEN SOCIAL CIRCLE BOYS WIN CONSTITUTION PINS.

Social Circle, Ga., May 8.—(Special.)—The boys of the local schools who won the sterling silver badges in the contests held here are Hal Beasley, Thomas Mayo, Boykin Clegg, Harry Gunter and Foster Rogers.

Those winning the silver bronze badges were Eugene Lloyd Sanford Clegg, Willis Tucker and William Wofford.

ELEVEN AT CARROLLTON ALSO WIN THE BADGES.

Carrollton, Ga., May 8.—(Special.)—The following pupils of the local schools are entitled to the athletic pins as per The Constitution's generous offer.

Sterling silver pin winners: Pierce Boskin, Charles Broadnax, Will Shaw, David King and Joseph Harper.

Silver bronze pin winners: Willis Daniel, Ralph Shadder, Herman Holloway, Howell Brock, John Robinson and Carl Young.

Five Cordele Winners.

Cordele, Ga., May 8.—(Special.)—Five boys of the Cordele public schools are winners of the athletic badges offered by The Constitution.

John Brooker wins the sterling silver badge and Elmer Southwell, Ernest Taylor, Willie Gregory and Albert Pound the silver bronze.

TWELVE SYLVESTER BOYS WIN THE ATHLETIC PINS.

Sylvester, Ga., May 8.—(Special.)—Twelve boys of the McPaul institute, of this city, have qualified for the athletic badges offered by The Atlanta Constitution to the successful contestants in the High School association.

For the silver badges, Tony Hicks, Tom Acree, Oswald Boseman, Hicks, Earl Williams, Robert Hancock and Nelson Morse are the successful contestants.

For the silver bronze badges, Carl Payton, Albert Bass, Earl Park, John Pearsall, Autice Slapper and Lamar DuPriest are the successful contestants.

J. M. Richardson and Tom Kitchings are the judges who attested to the contests.

CORNELL TRACK TEAM DEFEATS HARVARD

Ithaca, N. Y., May 9.—One of the greatest track victories that a Cornell team ever has achieved on Percy field was witnessed today when Coach Moakley's men triumped over Harvard by a score of 78 2-3 to 47 1-3. Of the high eight firsts, the Crimson took four.

Speiden and Sonder, both of Cornell, ran a sensational race in the mile event. Bingham, of Harvard, hung up a new local track record in the quarter-mile, with time of 49 4-5 seconds. Barron, of Harvard, won the 220-yard dash. Milgram of Yale, but of Cornell, tied for first place in the pole vault at 12 feet 6 inches.

Three Cornell men and two Harvard men tied for first place in the high jump at 5 feet 8¼ inches.

Hoffnire and Potter, Cornell runners, had things all their own way in the two-mile race. Cornell also excelled in the weight events.

FEDERAL LEAGUE

Chicago 2, Brooklyn 1.

Chicago, Ill., May 9.—Timely hitting enabled Chicago to beat Brooklyn today, 2 to 1, after a bitter pitchers' battle between Brennan, for the locals, and Lafitte. The game was so hard-fought that ill-feeling cropped out almost reached open hostilities in the fifth, when Brennan, thinking Lafitte had deliberately aimed a ball at his head, hurled his bat into the middle of the diamond. Players and umpires prevented a brawl of the game. Murphy's home run gave the visitors their only score.

Score by innings: R. H. E.
Brooklyn . . . .000 001 000—1 6 0
Chicago . . . . .000 010 02x—3 8 0

Batteries—Lafitte and Land; Brennan and Wilson.

Kansas City 5, Buffalo 2.

Kansas City, Mo., May 9.—A single in the eleventh inning by Darring after Kentworthy had tripled, enabled Kansas City to defeat Buffalo today 5 to 2.

Score by innings: R. H. E.
Buffalo. . . .100 000 001 00—2 6 2
Kansas City . .000 010 003 001—5 9 1

Batteries—Anderson and Blair, Allen; Harris and Easterly.

Pittsburg 5, St. Louis 2.

St. Louis, Mo., May 9.—Baseis lost the last game of the Pittsburg series, 5 to 2 today. In the last inning W. Miller scored on H. Miller's sacrifice fly, and Drake scored on Hartley's single.

Score by innings: R. H. E.
Pittsburg . . . .102 001 010—5 11 2
St. Louis. . . . .000 000 002—2 7 4

Batteries—Walker and Berry; Groom and Simon.

Indianapolis 2, Baltimore 0.

Indianapolis, Ind., May 9.—Mullin, although allowing six hits, kept them well scattered and Indianapolis today won the final game of the series with Baltimore, 2 to 0. James A. Gilmore, president of the league, witnessed the game.

Score by innings: R. H. E.
Baltimore . . . .000 000 000—0 6 1
Indianapolis . . .000 011 01x—2 9 1

Batteries—Suggs and Jacklitsch; Mullen and Rariden.

Fish guano as a supplemental food for cattle, hogs and poultry is coming into general use in Germany.

The National Women's Trade Union league is at the head of a movement to establish a national training school for women organizers, the object being to place trained organizers in the field to organize the women workers in all trades and occupations.

SHERWOOD MAGEE TOPS NATIONAL

Phillies' Captain Hitting .444 in Twelve Games. Byrne Second and Cathers Third.

Magee, captain of the Philadelphia Nationals, is the leading batsman of the National league with a percentage of .444. Byrne, his teammate, is second, and Cathers, of St. Louis, third.

Magee and Mowrey, of Pittsburg, have made the most hits to date, with 20 each. Lobert, of the Phillies, has walked the most runs, 12.

Here are the players who are hitting .300 or better and who have participated in five or more games up to and including the games played Wednesday, May 6:

Players-Clubs.	G.	AB.	R.	H.	Ave.
Phelan, Chicago	8	47	8	6	.471
S. Magee, Philadelphia	12	45	20	20	.444
Byrne, Philadelphia	12	45	10	18	.400
Cathers, St. Louis	10	34	5	6	.435
Turner, Philadelphia	11	41	8	13	.317
Snodgrass, New York	8	19	3	7	.437
J. Miller, Brooklyn	6	15	3	5	.333
Miller, Cincinnati	5	16	3	5	.313
Lobert, Philadelphia	12	44	12	16	.364
Daubert, Brooklyn	12	54	10	16	.296
Dalton, Brooklyn	12	47	5	17	.362
Evers, Boston	11	42	6	12	.286
Gowdy, Boston	11	36	6	13	.343
Baker, Philadelphia	11	35	5	12	.343
C. Miller, St. Louis	6	8	0	1	.300
Gibson, Pittsburg	12	49	9	16	.327
Creveth, Philadelphia	12	48	8	16	.327
Mowrey, Pittsburg	12	48	11	20	.417
Wheat, Brooklyn	12	44	6	14	.318
Cutshaw, Brooklyn	12	43	11	13	.302
Wagner, Pittsburg	10	41	12	19	.311
Neal, Boston	9	32	7	10	.313
Navarro, Cincinnati	10	33	8	17	.309
Meloan, New York	12	46	7	14	.304
Stock, New York	12	49	5	15	.306
Saier, Chicago	12	49	9	16	.326

Eleven American League Twirlers Have Not Lost A Game This Season Yet

Eleven American league twirlers have not lost a game thus far this season. Here are the twirlers who have won two-thirds or more of their games up to and including the games played Wednesday, May 6:

Pitchers-Clubs.	G.	W.	L.	T.	Ave.
W. James, St. Louis	5	4	0	0	1.000
Caldwell, New York	5	3	0	0	1.000
Mains, Detroit	4	2	0	0	1.000
Dubuc, Detroit	2	2	0	0	1.000
Plank, Athletics	4	2	0	0	1.000
Pennock, Athletics	2	1	0	0	1.000
Wolfgang, Chicago	2	1	0	0	1.000
Cole, New York	2	1	0	0	1.000
Perritt, New York	2	1	0	0	1.000
J. Gonzales, Cleveland	2	1	0	0	1.000
Boehling, Detroit	4	3	1	0	.750
Boehling, Washington	4	3	1	0	.750
Hagerman, New York	5	3	1	0	.667
Nelson, Chicago	3	2	1	0	.667
M. Hall, Detroit	3	2	1	0	.667

SAFETY FIRST



Prices that Protect

These prices on Goodrich Tires are printed all over the country so that every motorist may know the money-saving value for him in Goodrich leadership.

Safety first because of the Goodrich tread—and *longer* mileage not only because of the extra thickness of Goodrich rubber where it meets the road, but because of sound, sensible Goodrich construction through and through. *Money-saving* every way you look at it

Goodrich Safety Tread Tires
Best in the Long Run

There is no sound reason why you should pay more than the Goodrich schedule for any high-grade tire. Here are the prices that protect:

Size	Smooth Tread Prices	Safety Tread Prices	Gray Inner Tube Prices
30 x 3	$11.70	$12.65	$2.80
30 x 3½	15.75	17.00	3.50
32 x 3½	16.75	18.10	3.70
33 x 4	23.55	25.25	4.75
34 x 4	24.35	26.05	4.90
34 x 4½	33.00	35.00	6.15
35 x 4½	34.00	36.05	6.30
36 x 4½	35.00	37.10	6.45
37 x 5	41.95	44.45	7.70
38 x 5½	54.00	57.30	8.35

Your dealer will gladly sell you the famous Goodrich Tires at these prices.

Atlanta Branch, 246 Peachtree St.

There is nothing in Goodrich Advertising that isn't in Goodrich Goods

The B.F. Goodrich Company
Factories Akron, Ohio

CRACKERS LEAD TEAMS WITH BAT

Have Team Batting Average of .270 to Date—Chattanooga Is Second, Memphis Third.

Atlanta leads the Southern league teams with the stick through the games played Wednesday, May 6, with a team average of .270. Chattanooga is second and Memphis third.

Mobile has made the most hits, with Birmingham second. Birmingham has scored the most runs, with Atlanta second. Here are the figures:

TEAMS.	G.	AB.	R.	H.	Pct.
ATLANTA. . . .	21	681	94	184	.270
Chattanooga . .	21	687	87	181	.264
Memphis. . . .	21	650	85	178	.262
Mobile	21	754	76	188	.251
Nashville . . .	21	683	83	170	.248
Birmingham . .	21	754	91	190	.242
Montgomery . .	23	756	74	169	.223
New Orleans . .	23	799	98	175	.219

A high school at Rupert, Idaho, is said to be the first large building in the world heated entirely by electricity.

POPE WINS

THREE RECORDS BROKEN

Single Cylinder Class For Professionals

POPE FIRST
O. R. Lancaster, Time 1:01
Single Cylinder Class for Amateurs

POPE FIRST
G. W. Nix, Time 1:02 1-5
Twin Cylinder Class for Amateurs

POPE FIRST
G. W. Nix, Time :51 2-5

O. R. Lancaster, mounted on Pope Stock Twin, makes fastest time ever made with strictly stock machine on Stewart Ave. Hill. Time 49 2-5 Seconds

Pope Motorcycle First for Speed, Power and Reliability

L. S. CRANE

328 Peachtree St. Atlanta, Ga.

On The Constitution Firing Line With the Commercial Travelers

E. L. ADAMS COMPANY
WHOLESALE GROCERS
Our Motto: Merchandise of Quality, Prompt Service

The S. P. Richards Co.
WHOLESALE
Stationery and Druggists' Sundries.
90-92-94 Central Ave, Atlanta, Georgia.
Established 1848

HATS
CAPS, GLOVES, UMBRELLAS
QUALITY and VALUES
Brown, Perryman & Greene Co.
ATLANTA

GET READY NOW FOR THE SHRINERS
FOR RENT—All new, never used, metal cots, mattresses, blankets, tents.



Highest Grade Reasonable

Champion Supply Company
Sales Office: 134 Marietta Street. Factories: East Point, Ga.
Two Minutes from City Hall.
Please do not phone us. Call and see the line.
Iron Garage for Sale, 12x24 feet; bargain. Used as sample. 60-page Catalog.

CAPITAL CITY Tobacco Company
176-178 Marietta Street
Writefor New PRICE LIST — Just Out

Visiting Shriners
We extend you a most cordial welcome to **Atlanta**
FAIN & STAMPS
Wholesale Grocers

WELCOME SHRINERS
From the North, East, South and West
We are glad to have you. Give us a call
John Silvey & Company
114 MARIETTA STREET
"Where the Alfalfa Grows"

We Are Keeping Ours Fresh

Some bright guy remarked that you can't keep your laurels fresh if you rest on them.

We won laurels long since and we've not only been keeping them fresh and green ever since—we've been winning new ones every day.

Good service to EVERYBODY ALIKE—the right brand of dealing—the goods that you need for YOUR business.

That's our recipe for keeping things on the move.

Let us know what you want in groceries—we're ready.

McCord-Stewart Company
Wholesale Grocers, Importers, Coffee Roasters
Manufacturers

MAN WHO TRIES PULLS THE WEEDS

Merchants Who Try Hard Enough Are Bound to Get Business Increase This Year.

"Father," said a small boy sent out to pull weeds, "I can't pull these weeds; the whole earth is hanging to the other end of them."

Are you regarding the things you ought to do to boost your town or your business just as that boy regarded the weed pulling?

It did look like a big proposition to that boy to pull against the whole earth, but he pulled and the weeds came up.

It may look like a big proposition for you to set out to get a bigger business than you've had, with the whole town competing with you.

It may look like a big proposition for you to set out to boost your own community into the top position with every other adjoining community boosting, too.

But you can get the business and you can make your community along if you will try.

Do you know of anything you can accomplish, no matter how trivial, if you do not try?

Don't you know of scores of jobs you have thought were too hard for you and which proved to be easy enough when you once got your hands on them and pulled?

Everything you tackle, no matter how impressive and how difficult it looks as a whole, resolves itself into component parts which are not hard to do.

It looked hard to the boy to pull those weeds away from the earth, but there was nothing hard about going out, taking off his coat, rolling up his sleeves or taking hold of the weeds.

He got that far without even having to use any strength.

Then when he began to pull no one expected him to pull harder than his strength permitted and he soon found that nowhere near all his strength was required to loosen a weed.

If you are going after bigger business, instead of looking at a scale of so many hundred or so many thousand dollars for the year and saying, "I can't make it," consider what is the first move to make in order to develop a plan.

Take that first step

When the first step is taken you will find another one just beyond that is as easily taken.

There may come no single hard step in the whole process, or if there are more or less of them, you will be able to take them when the proper time comes.

You can take off your coat and roll up your sleeves and get ready to pull at least without any exertion whatever.

All you need is the inclination and the willingness to try.

The man who is always willing to try will always find that he can produce results with his trying.

The reverse is certainly unquestionable.

If you do not try, you will accomplish nothing; you are not even giving yourself a chance.

FASHION BOOSTS VOLUME OF TRADE IN DRESS GOODS

It is estimated that the draped skirt has increased the consumption of dress goods at least 10 per cent. The change from the straight, tight skirt to the liberally draped or tiered varieties has proven very popular and present indications point to the maintenance of this fashion during the next fall season.

The short jackets that are being worn this spring call for a much smaller amount of cloth in this part of the costume than in recent years, so that the yardage required for a street dress, while larger than last season, is still small when compared with the yardage needed when both skirts and jackets were cut on a more liberal scale.

The increase in the amount of dress goods required this season is encouraging to the mills and it is confidently believed that fashion will be even more generous next fall.

IDEAS FOR YOU TO APPLY AT HOME

Did it ever occur to you that—

Knockers are nothing but pessimistic boosters.

Every city builder is a masterpiece of creation.

The man who isn't a booster should eradicate himself.

Success is achieved only through co-operative efforts.

If you are not a city builder get ready for the dark ages.

A town knocker is a community parasite. Eliminate him.

Every morning presents a new opportunity in city building.

The city building all things come to him who meets them half way.

Boosting costs but very little, but it is priceless in its value.

No city is financially able to support two commercial organizations.

To be a success one must always stand for progress and development.

It is better to have boosted and busted than never have boosted at all.

Are you patronising your home factory as you pledged to do before it located in your town?

Charity begins at home. Patronize the home factory before reaching out for new enterprises.

The grouch is out of tune with God and man. The music of prosperity drowns his doleful strains.

The man who is busy building up the commercial fabric of his own city has no time to stop and blow his own horn.

Every citizen, by conforming to the slogan of the commercial organization, can become a booster and a city builder.

A FREE TRIP
to Atlanta is available to the merchant who buys an adequate bill from the members of the Merchants' Association.
Write to
H. T. MOORE,
Secretary
Rhodes Bldg., Atlanta

National Wholesale Grocers' Association May Change Its Objects

At the forthcoming annual convention of the National Wholesale Grocers' association at Minneapolis, the members will be called upon to amend the constitution with reference to the "objects" and membership of the association and the by-laws with reference to who are eligible to committee work in the organization.

The changes are not materially different in essentials from those which have prevailed in the past, but in view of the rabid pursuit of trade associations by the federal department of justice, and some of the questions raised as to what an association may and may not legally do, the proposed changes are interesting. The National association has always endeavored to conform its policies very closely to the law and, in the light of the criticisms leveled at the Southern association in the recent past, there is a disposition in the trade to see in the changes proposed fresh endeavors to keep the organization strictly within the law.

Here is the new draft of the "objects" received officially by the members:

The objects of the association are:

First—To foster and promote a feeling of fellowship and good will among its members and on broad and equitable lines to advance the welfare of the wholesale grocery trade of the United States;

Second—To oppose improper methods and illegitimate practices inimical to the right conduct of business that honest and open competition may prevail;

Third—To promote harmonious relations among manufacturers, wholesalers and retailers in order that food products may be placed in the hands of consumers at the lowest possible cost;

Fourth—To assist in the enactment and enforcement of federal and state pure food laws that in their operation shall deal justly with the rights of consumers and the trade, and of effective weights and measures statutes for the protection of the public;

Fifth—To promote the adoption and enforcement throughout the United States of uniform laws upon commercial subjects;

Sixth—To disseminate useful information and maintain high standards of education among members with respect to the scientific and practical features of their business;

Seventh—To have business conducted upon lawful and proper lines and to eliminate evils, including "schemes," "deals," "lotteries," "premiums" and the subsidizing of "jobbers' salesmen;

Provided, that in the efforts of the association to accomplish these ends, no action shall be taken that will tend in any manner whatsoever to fix or regulate prices or in any way operate in restraint of trade.

The "objects" as at present in force read as follows:

First—To foster and promote a feeling of fellowship and good will among its members and on broad and equitable lines to advance the welfare of the wholesale grocery trade of the United States.

Second—To eliminate or minimize abuses, methods and practices inimical to the proper conduct of business.

Third—To establish harmonious relations between manufacturer, jobber and retailer to the end that the latter may be universally recognized as the best channel through which the manufacturer should distribute his products to the retailer.

Fourth—To assist in the enactment and enforcement of pure food laws, which in their operation shall deal justly and equitably with the rights of the consumer, retailer, jobber and manufacturer.

Fifth—To have business conducted on legitimate lines; discourage "deals," "schemes" and the subsidizing of jobbers' employees by manufacturers.

Provided, That in the efforts of the association to accomplish the above ends, no action shall be taken which will tend in any manner whatsoever to fix or regulate prices, or in any way operate in restraint of trade.

It is evident that the association proposes to place itself in a more liberal position as to the eligibility of grocers who are clearly wholesalers. Here is the proposed change:

Membership.

First Section—Any person, firm or corporation engaged in the wholesale grocery business is eligible to membership. Written application shall be made, accompanied by the recommendation of two members, and applicant shall become a member upon the approval of the application by the executive committee and the payment of the membership fee and dues as provided in the by-laws.

The only noticeable change between this and the former draft is that the new member is not required to sign the constitution and by-laws. At the October meeting of the executive committee and at a recent meeting of that committee the above suggested amendments were unanimously approved and are now submitted to the members by mail for consideration in advance of the annual meeting.

POPULAR SHOE MAN VISITOR IN ATLANTA

His First Visit in Eighteen Years—Is Strongly Impressed at City's Wonderful Growth.

R. W. Williams, prominent in shoe circles, is a guest of the city. After having made a tour of the larger cities of the south he says the best for the last. In an interview, Mr. Williams says: "I have not been in Atlanta for about eighteen years. When I was last here it was with the cadets of Virginia Military institute to attend a large exposition. At that time Atlanta was practically in her infancy compared with the great city I find here now. There were no very tall buildings, and the city limits were circumscribed. Our corps of cadets marched and counter-marched through the city, and we were given a glorious good time.

"The progress that has been made in



R. W. WILLIAMS.

Georgia, and in Atlanta especially, is remarkable; the country particularly advanced, thickly settled, model villages and towns close together, and in the rural sections well built and substantial farmhouses; modern and up-to-date farming operations, denoting greater intelligence and better methods in Georgia than in any state I have visited. The crops are in as near a perfect condition, and the outlook for this section seems to be as good as could be desired, indicating great prosperity, success and happiness.

"While I will ever be loyal to Virginia, I had rather come to Georgia than any section next to my own state."

Mr. Williams was a schoolmate of Albert Howell and many other Georgia boys who have since attained eminence in Georgia affairs. Mr. Williams says that the business of his firm in the south from year to year is growing rapidly, and that all their road men report favorable conditions.

While in the city he is the guest of N. K. Smith, salesman in Atlanta territory.

THE HIRSHBERG CO.
QUALITY "ALWAYS"
CELEBRATED **GLENDALE** LINE
FOUND HERE
Stationery and Druggists Sundries
15-17 NELSON ST.
ATLANTA

Visiting Merchants
Make Your Headquarters With The McCLURE TEN-CENT COMPANY
The South's Leading Wholesale House
Carrying a line of Merchandise
to retail at 5-10-25-50c and $1.00
McCLURE TEN-CENT COMPANY
47-49 SOUTH BROAD STREET, ATLANTA.
Write for Catalog.

$100,000 Wholesale Stock
Of Dry Goods, Notions, Gents' and Ladies' Furnishings, etc., Will be Sold
AT AUCTION
Commencing Wednesday afternoon, May 13, at 1 o'clock, and continuing through Thursday, May 14, and Friday, May 15. Hours of sale will be arranged to suit buyers so as not to interfere with the Shriners' parade.

Goods will be put up in lots to suit both small and large buyers. Now, this is an opportunity for every merchant in Atlanta, as well as every visiting merchant, whether Shriner or not, to buy some clean merchandise at his own price. So, Mr. Merchant and Mr. Shriner, why not make this a paying trip for you, as well as a trip of pleasure.

The stock is now open for inspection, and we invite all retail merchants to inspect same and attend the sale at time and dates mentioned.

LUMPKIN & HALL
Cor. Madison Ave. and W. Hunter St.

History **Radium** for Men
Every dealer in Georgia among all Radium half hose, because they always give perfect satisfaction. We are glad to say, where you can get prompt and satisfactory service.
MARIETTA KNITTING CO., MARIETTA, GA.



For Jelly that's tasty, attractive and pure,
Free from all "settlings" and "grit,"
Miss Trixie says "Dixie" will suit, she is sure;
So try this Atlanta-Made bit.
Dixie Pickle & Preserving Co.
366 to 376 Marietta St. Atlanta, Ga.

The Low Prices and High Quality of
BATTLE AXE SHOES



Made A Gain in April of $200,000
STEPHEN PUTNEY SHOE CO.
N. K. Smith
Atlanta, Ga. Richmond, Va.

ARNOLD HATS AT BARGAIN PRICES
To settle with the estate of one of our late officers, one of the largest stockholders, we will sell out at greatly reduced prices, all Hats, Caps, Gloves and Umbrellas now on hand.
This is the retailers' Opportunity. Buy NOW.
Later we expect to reorganize the business and pu b harder than ever the brands we have made famous all over the South.
Every live merchant can now pick up some extra profits and entrench himself deeper in the esteem of his customers at home.
See this line of bargains at once.
ARNOLD HAT COMPANY
81-83 N. PRYOR STREET. ATLANTA.

VISITING MERCHANTS
Can make money as well as have a good time—
By including a visit to our CLEARANCE SALE OF 300 CASES FLOOR GOODS.
These are shown in cases at our warerooms in Commerce Hall, corner Pryor and Edgewood.
Before taking inventory next week these seasonable shoes will be sold for what they will bring.
They comprise some factory seconds and odd lots you can sell at a good profit, or use as leaders in a June sale.
Opens Monday, May 11, 9:00 a. m., and runs till the last case is sold.
Also a full line of summer sellers in the sizes you want.
Come by our office, 32 Auburn Avenue, and Shake.
J. K. ORR SHOE CO.
ATLANTA

Classified Advertisements

REAL ESTATE—For Sale

ADAIR'S COLUMN

SMALL INVESTMENTS.

NO. 250 VINE ST.—A 6-room house, 80 feet from Magnolia street, lot 40x190; a steady income producer; house in good shape; needs no repairs; has water and sewer; rents $12.50. Price $1,075 cash.

DECATUR LOTS—We are selling a few of our lots in Adair's subdivision in Decatur for $300 each. These lots are near Adams street car line, 300 feet car line; size 72x194; lots are supplied with water, sewer and tile drains. Terms, one-fourth cash, balance, one, two and three years, 7 per cent. The lots are elevated and in a nice grove.

AN ECONOMICAL LOT—This is a low-priced building lot in a good neighborhood, facing Oak Lake Drive, 300 feet east of Whiteford avenue; 50x200; elevated and has city water on it. The lot adjoins the pretty bungalow of Mr. Wingate. Price $395 cash.

JONES AVENUE LOT—Near Walnut street. Elevated lot with fine view; alley in rear; street paved; water and sewer in front. Adjoins 6-room home. Price $600. Terms, $100 cash and $10 a month.

NO. 64 W. LINDEN—A good, five-room house on lot 83½x190 feet. This has a good speculative value, being very near the north side trading section. Price $2,000. Terms.

SUBURBAN LOTS

JUST off South Decatur car line, and East Lake drive, in a pretty, shady grove, we have a few lots 72x185 feet in size, that we can sell for $900 each, on easy terms. Water, sewerage and tile sidewalks.

NO. 105 COHEN ST.—A 5-room house near Rockwell and Cunningham streets, in good colored settlement. Price $650; terms $40 cash and $10 a month.

NO. 290 WALNUT ST.—Here is a 5-room house between Spencer and Thurmond and rents for $15 a month. Price $700; for sale on terms of $100 cash and $10 a month.

A CORNER NEAR BELLWOOD AVE.—Lot is 100x66; rents for $6 a month at $25; a fine renting plant. Price $2,100 cash.

NO. 108 MARKHAM ST.—This is 200 feet from Hayden street, and only a short distance from Terminal station; lot is 24½x175, but is wider in rear; has a 5-room house. Price $1,250.

A 6-ROOM COTTAGE NEAR AGNES SCOTT COLLEGE.

$2,250—A new house, half block from car line. Lot 100x200 feet. Price, $2,250. Terms, $250 cash and $25 a month.

BROOKLINE STREET

$2,500—A 6-room cottage, near Stewart avenue, within two blocks of the new Tenth Ward school. For sale on very easy terms.

Desirable Building Lots

BETWEEN Stewart avenue and West End, on Brookline, Elbert and Catherine streets, we have a few choice lots 50x200 feet in size. These lots have plenty of shade trees and all necessary conveniences, with just enough building restrictions to protect the home. In this residential park is a new city school, city park, and it is conveniently to two car lines, being only fifteen minutes' ride from town. The terms on this property can be made to suit the purchaser. Price, $900 to $1,500

WYLIE STREET

$250—THESE are doubtless the only building lots in Atlanta supplied with water, sewer, tiled sidewalks, etc., that are for sale at $250. They are 50x129 feet with alley in rear. Easy monthly payments.

Opposite Piedmont Park

BETWEEN Twelfth, Thirteenth and Fourteenth streets on Piedmont avenue, we offer a number of lots, 67x300 feet each, ranging in price from $115 to $150 per foot. These lots are the only available ones in this section suitable for high-class homes. This property has plenty of shade trees, faces east and beautiful Piedmont park—Atlanta's most valuable park. This park gives a permanent outlook, and should make this property doubly valuable in homes or investment. Will appreciated when you take a look at the wide open country and residence street. There is no property anywhere in Atlanta that is quite as desirable for apartment houses as this. The price on these lots will range on about $7,500 to $10,000.

SOMETHING DIFFERENT

MOST PEOPLE who are in a position to own homes, and whose situation is such that they can afford to pick locations, have a tendency to buy in sections where their homes will be protected and where their individuals, if displayed in the surrounding residences. We offer an unusual 6-room bungalow, on lot 50x200 feet, all conveniences, in just such a community.

IN WEST END PARK we have had consigned with us for sale No. 45 Stokes avenue. This house is of a type that would appeal to almost anybody who wants an individual home. Reasonable terms. Price $5,750.

FORREST & GEORGE ADAIR

REAL ESTATE—For Sale

PONCE DE LEON

FINE OPPORTUNITY for a person of moderate means to own a home. Three 5-room cottages, with all improvements. Price $3,000; small cash payment and $25 per month.

A NICE HOME

$7,500—LINWOOD AVE., just off of Ponce de Leon Ave., we are offering a real good bargain in a new, 2-story, brick, 8-room house, with all modern conveniences; has lovely sleeping porch, furnace, in fact everything to make you comfortable here. Owner paid $7,500 for it one year ago, but is leaving city. Must sell; terms.

EAST LAKE DRIVE

$4,000 GETS THIS 6-room house; in perfect condition; has water, sewerage, electricity, in fact everything but gas; shady lot; within two blocks of school; just two blocks from North Decatur car line. Terms easy.

HOME OR INVESTMENT

$3,150—BEDFORD PLACE, NEAR CURRIER ST., good 6-room house, now renting for $30.00 per month; 12 per cent investment. This is worth your money.

EDGEWOOD AVENUE INVESTMENT

$14,500—NEAR BOULEVARD; has two fronts; good new brick building and a 12-room house in rear. Total rent, $95 per month. Terms.

GOOD CENTRAL PROPERTY

IS THE THING to put your money in. It may take a little more to handle it, but it more than pays in the end; within one block of Forsyth and Walton streets, we have a No. 1 good corner, with a good building on it for only $1,000 per foot. Terms very easy.

CARNEGIE WAY

BETWEEN FORSYTH AND SPRINGS STS.—Something good, paying good rental. If you have any money and nerve you will buy this, without any talk. Call in person for above pieces; we are only offering things that are worth the money.

NORTH SIDE

HERE IS a nice little place with all city conveniences, also plenty garden space, apple and peach trees, lot 60x170, elevated and shaded; good 6-room house. You can buy this by making a small cash payment, balance $25 per month.

FARM OF EIGHTY-THREE ACRES

ON CASCADE ROAD we offer 83 acres of as good land as is in Fulton county, 60 in cultivation, 23 good pasture lands; there are 200 young apple trees on place, also peach trees and grapes, with a well-built 6-room house; fine water. Will trade this for city property.

A KIRKWOOD BUNGALOW

ON BOULEVARD DRIVE, in Kirkwood, we have a brand-new 6-room Bungalow, new, and modern; will sell on easy terms like rent.

TURMAN & CALHOUN
203 EMPIRE BLDG.

ALL CLASSES CITY PROPERTY & FARMS FOR SALE

24 ACRES OF LAND on Roswell Road, and fronting another road about 600 feet, three miles from city limits, must be sold—been reduced from $225 per acre to $150—most all of this tract is in original forest. This is a sure money-maker. We also have 16 acres of land on the north side, which we can sell at a foreclosure price. See us quick if you want a bargain, as it must be sold.

ONLY 15 miles from Atlanta, near Morrow station, we have 155 acres of land, 20 acres of bottom, good 5-room house, barns, etc. We can sell at the low price of $45 per acre.

SEE US FOR HOMES and vacant lots, as our list is complete.

W. E. TREADWELL & COMPANY

CLAIRMONT PARK

THE MOST BEAUTIFUL RESIDENCE SECTION around Atlanta. EVERY ONE SAYS SO. Shaded lots, elevated lots, sloping lots, level lots. Just the kind of lots you want.

Only 25 minutes from Atlanta, 5-minute car service.

Our prices are right. Our sales prove it. Select your lot and let us build you a home before it is too late.

REEVES-CLINE REALTY CO.
322-3 HEALEY BUILDING. PHONE IVY 900.

CAR LINE ACREAGE

LISTEN—DO YOU WANT 21 acres of land with three dwellings, three modern poultry buildings, fine Bermuda pasture, good spring running water all the time? Fine bottom land in rear. Place has all kinds of fruits, etc. Faces Stone Mountain car line, Georgia Railroad and Granite Highway nearly one thousand feet. Am going to make a sacrifice price on this for next day or so. You had better investigate.

ERNEST PARKER CO.
1123 HEALEY BUILDING.

The Political Rights of Women

MRS. MARY L. McLENDON, Editor

President Georgia Woman's Suffrage Association

The National Congressional Committee.

At the last convention of the National American Woman Suffrage association, held in Washington, D. C., December, 1913, the following committee was appointed to attend to the work with congress: Mrs. Medill McCormick, chairman; members, Mrs. Antoinette Funk, Chicago, Ill.; Mrs. Helen Gardner, Washington, D. C.; Mrs. Mary C. Bradford, Denver, Colo.; Mrs. Sherman M. Booth, Glencoe, Ill.; Mrs. Desha Breckinridge, Lexington, Ky.; Mrs. Phoebe Couzins, Francisco, Cal.; Mrs. Edward Drier, Brooklyn, N. Y.

These splendid women have managed, under difficulties, that have not exploited, to accomplish a great work for the cause. In their effort to secure a vote on the senate amendment to the constitution of the United States, they, by the persistent demands of the suffrage associations of the nation, led by this congressional committee, secured the vote taken on March 19, 1914. Senators will be compelled to state to their constituency, when they go home and ask for re-election, that they had a chance to vote either for or against it. There will be no choice to hide this time. The last report sent to the state presidents of all suffrage associations in full of interest and is worthy of publication in the home papers.

Mrs. McCormick, who has been visiting the west in the interest of the work, is now in Washington and can be found every day at headquarters in the Munsey building, Washington, D. C., and I will be glad to have all suffragists who will be in Washington for the parade on May 9. Mrs. Antoinette Funk, who has been in charge as vice chairman in Mrs. McCormick's absence, has addressed a mass meeting at Indianapolis on the 5th, and the Indiana suffrage convention on the 7th, but she will be in Washington in full at interest and is worthy of publication in the home papers.

Mrs. McCormick, who has been visiting the west in the interest of the work, is now in Washington and can be found every day at headquarters in the Munsey building, Washington, D. C., and I will be glad to have all suffragists who will be in Washington for the parade on May 9. Mrs. Antoinette Funk, who has been in charge as vice chairman in Mrs. McCormick's absence, has addressed a mass meeting at Indianapolis on the 5th, and the Indiana suffrage convention on the 7th, but she will be in Washington in full at the Munsey building.

On May 2 the Shafroth-Palmer resolution was reported out of the senate committee on women suffrage in the senate with a recommendation that it pass that body, and is now before the senate of the United States for consideration. Of the nine members of the committee, eight voted to report it out, and only one, Senator Smoot, of Utah, of New Mexico, voted against reporting it. Senator Catron is the member who has consistently refused to have anything to do with suffrage.

With the Antifloretes.

Macon's Woman's Home Defense association did not make any demonstration on May 2, but is saving all energies for the big parade to be held on Saturday, May 16, when they will begin with moving pictures of "How the Vote Was Won," followed on the same night with the Pageant Festival, and on the evening of the 18th will have a grand dress parade, with the suffragists next to the drum corps, and the state president and Mrs. Feiton are invited to ride in a carriage decorated in suffrage colors. The Atlanta suffragists are especially invited to be present in the parade. Mrs. Desha Breckinridge, of Kentucky, and Mrs. Antoinette Funk, of Chicago, will speak on the evening of the 21st. The Rome Woman Suffrage association will be represented and no doubt others will respond to the cordial invitation extended by Macon suffragists, and a splendid program is under the direction of Mrs. Bacon suffragist.

Athens Equal Suffrage Association.

This is the only local suffrage organization in Atlanta which is an auxiliary to the Georgia Woman Suffrage association. Its last meeting, on Wednesday, May 6, was the first meeting. The speakers were Dr. J. J. Hall, secretary of the Peace Society of Georgia; Rev. Charles A. Bidley, pastor of the Central Baptist church, and Harry Carlisle, who helped to put the senate for woman suffrage in the Boys' High school. Music was rendered by Mr. and Miss Rogers. A business meeting was held afterward, at which the following resolutions were read, discussed and unanimously adopted.

Resolutions.

"Believing it well to judge the future by the past in many instances, and certainly so in the case under consideration, we, members of the Atlanta Equal Suffrage association, auxiliary to the Georgia Woman Suffrage association, have arrived at the same conclusion that as any organization we do not believe it wise to continue the general committee appointed to confer with the so-called suffrage societies of Atlanta for the following reasons.

"Because, in the good faith appointed a committee to confer with the two so-called suffrage leagues and suffrage party to arrange for a joint demonstration on May 3, 1914; and

"Whereas, the two members composing this central committee, did invite Dr. A. R. Holderby, a strong suffragist, but not affiliated with any league, to preside as chairman over the meeting to be held in the house of representatives in the state capitol; and

"Whereas, Mrs. J. E. Whiteside, for reasons of her own, summarily dismissed Dr. Holderby as the presiding officership and ordered him to serve as secretary and installed herself chairman, against the wishes of the latter, after making additions without consulting the committee; and

"Whereas, she had some time previously sent to the Woman's Journal to be published, and which was issued in Atlanta on May 2, and sent all over the United States on the same date, at least, which stated that Mrs. F. S. Whiteside, president of the Georgia Woman's Suffrage league, had for her principal aids Mrs. Emily McDougal, president of the Equal Suffrage league; Mrs. Wm. Dodson, president of the Atlanta Equal Suffrage association, and Mrs. Percy Landon, president of the State Suffrage association, all of which was false, and to the readers of The Woman's Journal that day, and that Mrs. Whiteside was the head and front of the Woman Suffrage association of Georgia, which is untrue, and

"Whereas, this action on her part is characteristic of Mrs. Whiteside, who is naturally of a dominating, dictatorial, arbitrary and tyrannical disposition, and also conceited, all of which has become accentuated by added years of indulgence therein, to which we can truthfully testify, feeling the full weight of her displeasure and disapprobation, and

"Resolved, That we condemn in the strongest terms the action which has been conducted by Mrs. F. S. Whiteside in her intense and almost insane desire to wreck the Georgia Woman Suffrage association and its auxiliaries, and to place herself at the head as the leader of the woman suffrage forces in Georgia, and be it further

"Resolved, That the Atlanta Equal Suffrage association places itself on record as refusing to confer with Mrs. Whiteside, or those whom she may send to us to pave the way for that body to put her insulting and injurious plan to crush our organization out of existence.

"Such political tactics fail to appeal to us.

"In the interest of harmony we refuse to have any affection with anything ruled by Mrs. Whiteside."

SAVANNAH SOCIAL NEWS

Savannah, Ga., May 9.—(Special Correspondence.)—The big play festival held in the park casino Wednesday afternoon and the annual music festival, in which Metropolitan opera singers are engaged, together with many of the principal events of the week in Savannah, are everything social gave way to them. With Rompel, Dinh Gilly, Martin and Braslau as soloists, the music festival was the most brilliant ever held here. Many box parties were entertained among the visitors and guests being Judge McAlpin, president of the Savannah golf club; Mr. and Mrs. Frank Whitney, Mr. and Mrs. Robert C. Barnwell, Mr. and Mrs. Fred Vrede, Mr. and Mrs. S. H. Levy, Mr. and Mrs. Arthur Levy, Mr. and Mrs. Arthur Levy, Mr. and Mrs. Morton Levy, Mrs. Charles Hohenstein, and Mr. and Mrs. Charles Lee, Mr. and Mrs. John L. Cabell, Miss Kate Bell, Miss Maxey, Mrs. Joseph Wm. Mills, Miss Lamar, Hull, Mrs. Lloyd B. Magruder, Miss Nana Hull, Miss Julia Jones, Mr. and Mrs. H. D. Stevens, Mr. and Mrs. Frederick Paquin, Mrs. Stevens, Mr. Waterman, of Tampa, and others.

Fifteen hundred children took part in the second annual May festival given by the Savannah Play Ground association in the park extension Wednesday. The spirit of the festival was manifested by a group of young society girls with Miss Isma Gamble as Flora, others taking part being Misses Eloise Knox, Isabel Barnwell, Lucy Byron, Elizabeth Candler, Nannette West, Catharine Charlton, Eleanor Cooper, Bessie Ruth Chapman, Janet Mennius, Doris Phillips, Dorothea Karow, Margaret Christian, Catherine Ives and Kate Osborne. They wore Greek robes, and the dance in which they took part for half in green, and played upon golden lyres. Leading the little children, who were dressed as flowers and fairies, into the fields of nine-o'clock flowers beautiful numbers was a dance of the spring, given by 16 Spanish cloggers, and a May pole dance was led by Mrs. Clifford H. Adams, Miss Adeline Falk and Miss Eloise Hunter.

Many Savannah people are planning to spend the summer abroad. Mrs. Malloch sailed in April for England, where she will remain for some time. Mrs. McAlpin have also been in Europe several weeks. Mrs. Lamar will sail soon abroad until the fall, when Miss Schley returns to make her debut Miss Sarah Lamar is also planning to spend the summer abroad, but will remain over until the fall, when she will return to make her debut in Savannah.

Miss Josephine Clark will sail in June, and will probably spend the winter in Europe studying art. Miss Marguerite Cachors will leave for Europe in late summer or early fall. Miss Helen Ellis will sail this month, and will be with Mrs. Ransom, in Paris, for the summer. Miss Margaret Ellis will join her later in the season. The Misses Margaret and Emily Lawton and Miss Felicia Chisholm, of Charlestown, spend the summer in Berne, with Major and Mrs. R. P. Lawton. Mrs. M. Gilbert and Miss Gilbert sailed some weeks ago, and will return from Europe the latter part of June.

Mr. and Mrs. K. A. Nisbet have announced the marriage of their only daughter, Leila, to Mr. George Allister Gibbs, of Tampa.

Mr. George F. Tennille and Mr. G. Noble Jones, Jr., have gone to Baltimore as delegates from Georgia to the triennial convention of the Society of the Cincinnati, which will be held there May 13, 14 and 15. Mr. Tennille will go afterwards to New York, and Mr. Jones will attend the wedding of his cousin, Miss Anne Pendleton Rogers, to Mr. J. Griswold Webb, at Hyde Park on the Hudson, May 16.

Mrs. Carl Mendel gave an informal afternoon Tuesday for Mrs. J. E. Jaudon, who left this week for her home in Philadelphia. Among the other guests were Mrs. J. S. Collins, Mrs. W. K. Collins, Mrs. Henry Heller, Mrs. R. D. Southott, Mrs. Fred McMillan, Mrs. T. J. Melvin, the Misses Helen and Martha Collins, Mrs. Ella Hester, Mrs. Fenton Powell, Mrs. G. H. Fenton, Mrs. F. Mendel, Miss Alice McCabe, Mrs. O. H. Otto and Mrs. W. A. Sturtevant.

Miss Jewel Varnedoe entertained yesterday afternoon with a miscellaneous shower for her cousins, the Misses Dora and Carlie Varnedoe, of Register, Ga., who are to be married in June. Miss Varnedoe's guests were Mrs. W. O. Pratt, of Charlotte, and Miss Cecil Varnedoe, of Ridgeland, S. C., Mrs. K. Carswell, of Brunswick.

Mrs. Carlyle Isaac entertained with a $60 party Wednesday morning in honor of Mrs. J. E. Jaudon, of Philadelphia, and Miss Fitz Arles, of Columbia, who is the guest of Mrs. William Mentzer. Mrs. J. S. Collins, Mrs. William McIntyre, Mrs. J. S. Collins, Mrs. Frank Collins, the Misses Helen and Martha Collins, Mrs. A. J. Mackey, Mrs. Frank Callaway, Mrs. Hamilton, Mrs. Barrick and Mrs. Robert Hunter.

Mrs. Harry Huggins entertained the members of the Wednesday golf club this week. Her guests were Mrs. Joseph Doyle, Mrs. Robert Tumbleson, Mrs. Hockley Hermany, Mrs. Ernest Solomon, Mrs. A. Doyle, Mrs. Benjamin Wookey, Mrs. C. C. Wylly, Mrs. Ben Wylly, Mrs. G. W. Shults, Mrs. S. F. Showalter, Mrs. Colby Varn, Mrs. Ernest Stevens.

The married Women's Card club was entertained Wednesday afternoon by Mrs. George F. Tennille, and invitations were sent out this week by Mrs. Walter C. Hartridge for the club's next meeting. Mrs. Hartridge's party will be the last meeting of the season. The Huntingdon club Wednesday afternoon, with Mrs. Tennille presiding, assisted by Mrs. Julian Chisholm, Mrs. Robert Maxwell and Mrs. Robert Barnwell.

Miss J. L. McLeod and Mrs. Fred Hull, jr., spent the week in Jacksonville, attending the confederate veterans' reunion.

Miss Katharine Stiles, of Brunswick, is the guest of Mrs. Frank Callaway.

Miss Harriet Stoney, of Charleston, is the guest of Mrs. Robert Maxwell, of her aunt, Mrs. Anton P. Wright. Miss Sarah Flinn and Miss Carlotta Graves were also Mrs. Wright's guests for the week-end festival.

Mr. and Mrs. George V. Denny and their guests, Miss Tuttle and Miss Fowler, of Washington, N. C., are in Jacksonville.

Miss Lucille Carlton, of Tifton, is expected next week to visit Mrs. Edgar T. Whatley.

Miss Jane Jones, of Jacksonville, was the guest of Miss Ethel Hull for the music festival.

Miss Lucille Tuttle left this week for New York.

Miss Theodore Norwood-Davis is visiting in Norfolk.

Miss Beckwith, Mr. and Mrs. A. R. Lawton and Mr. Benjamin Lawton left this week for Flat Rock.

CARROLLTON, GA.

The Presbyterian society was entertained on Monday afternoon at the beautiful home of Mrs. Pridie, on Dixie street. At the close of the business period Mrs. Pridie and daughters served a most delightful refreshments course.

The Wednesday Afternoon Sewing club met with Miss Katie Lou Thompson at her home on Maple street for a lovely salad course was served at the close of the afternoon.

The Woman's Missionary society of the Methodist church will meet Wednesday afternoon. An unusually good missionary program will be rendered.

Mrs. W. L. Pitts entertained at a lovely luncheon Friday afternoon. Those were Mrs. W. M. Meadows, Mrs. J. H. Wilson and Miss Ruth Pitts.

The Work Awhile club was most charmingly entertained by Mrs. Ben Bradley at her home on Depot street Tuesday afternoon. All the club members were present, and at the close of the afternoon a delicate salad course was served.

Miss Christine Pitts was the charming hostess to the Bridge club Wednesday afternoon at her home on Dixie street. Mrs. Mobley Newsom made top score. At the conclusion of the game delightful refreshments were served.

The many friends in Carrollton will be interested to learn of the marriage of Mr. Eugene Sharp, of Jacksonville, Fla., formerly of Carrollton, to Miss Ida Dyer, of Jacksonville, on April 16.

The Self-Culture club was entertained by Mrs. Buford Boykin Wednesday afternoon at her home on Depot street, with the president, Mrs. Tom Jones, presiding. Arrangements for the two next meetings were arranged and the club will be entertained the first one next week by Mrs. Robert Pitts at her home on Dixie street. Mrs. Boykins served sandwiches and tea at the close of the afternoon.

The Park improvement club met at the park Tuesday afternoon and many of the officers were elected for the coming year. Mrs. W. L. Haskins, president; Mrs. T. R. Slade, vice president; Mrs. W. M. Bryan, secretary and treasurer, and Mrs. H. W. Spence, chairman of publicity committee. The next meeting will be held at the park next Thursday afternoon and the plans for the summer will be discussed.

GRIFFIN, GA.

A lovely event of Wednesday morning and a pretty compliment to Mrs. Kimer Whiteley, of Muncie, Ind., the guest of Mrs. Douglas Boyd, was the porch party at which Mrs. W. E. Searcy, jr., entertained at her home on South Hill street. The guests spent an hour or more engaged in fancy work, after which a delicious salad course, which a delicious hot luncheon was served. The tables place on the porch.

Mrs. Thomas Brooks entertained Saturday afternoon at a theater party with Mrs. Elmer Whiteley as the guest of honor. After the matinee the guests were served refreshments at one of the drug stores.

Mrs. John H. Mills entertained informally Monday afternoon in compliment to two very attractive visitors, Miss Rhette Johnson and Miss Nellie Johnson, of Savannah, guests of Mrs. Thomas Mills. The Misses Johnson were returning home from a week spent in Atlanta in a handsome grand opera and stopped for a couple of days in Griffin.

Miss Rosalie Bell Newton gave an informal little dance Monday evening in honor of Miss Margaret Bradley, of Thomaston, the guest of Miss Mariana Sears.

Mr. and Mrs. Benjamin Futral entertained the staff officers of Griffin and the members of the Spalding Grays at the supper at their home on North Fifth street on Tuesday evening. One of the pleasant features of the evening was the presentation of a beautiful silver loving cup to the captain of the Griffin officers of the national guard, Captain Major William Beck making the presentation speech. Mr. Futral has been a member of the county of the Spalding Grays since before the civil war, having kept up his membership in the organization for more than fifty years.

Mrs. Emmett McDowell entertained at a lovely dinner on Thursday, with Mrs. James Hudgins and Valdosa, and Mrs. Jack Miller as the guests of honor. The dinner was served at Saturday afternoon in the courthouse. There are about 100 members of the bar, which is making it a strong force for constructive effort.

SHORTER COLLEGE NEWS.

The flower festival on May 5, given by the gymnasium classes, under the direction of Miss Blanche Vail, was the most beautiful event of the year. The May queen, Miss Dorothy Ledges, of Gallatin, Tenn., was crowded to the throne by Miss Lucile Rowland. The members of the gymnasium classes were costumed to represent various flowers and sang appropriate songs given. The May pole dance was a pretty feature of the day.

On Monday evening, May 4, the sophomore class entertained at a reception at the Cosmos Country club, continuing to the senior class, in the receiving line stood Misses Elizabeth Neil, Annie Fleurnoy, and Nell Hathcock, of the sophomore class, and Misses Eva Phillips, Gussie Dupree, and Dorothy Vail, of the junior class. Katherine Rutledge, of the senior class, received the guests with Miss Ida Hoose, Dean J. W. Gaines, Misses Lindsey Bradley and Frank Brown.

The Shorter glee club, which is composed of 30 members, under the direction of Miss Edith Van Gillowe, gave a most enjoyable program on Saturday evening.

At the regular meeting of the Art Lovers' club on Tuesday, May 5, the drawing was the work of Miss Anne Goodrich. Honorable mention was given to the drawings of Misses Esther Dobbs, Jeddie Graham, Louise Moultrie and Nell Akin.

NORCROSS, GA.

The Woman's club was entertained by Mrs. W. D. Charlesworth at her beautiful home next door to the Buchanan stone mansion.

The U. D. C. met with Mrs. J. B. McElroy on Thursday afternoon and was honored by the presence of the widow of the late Colonel C. M. Jones, of Darien, Ga., who is visiting here.

Mrs. Gilbert Parks, who has been planned to have Rev. Key, who is an evangelist, occupy his different pulpits in town during his stay, or possibly induce him to hold a series of tent meetings there this summer, as he did a few years ago.

Mrs. J. E. Cruse entertained in honor of her husband's uncle, Uncle Jesse, Mr. J. L. Cruse, of Doraville, Ark., who is accompanied on a trip to Georgia by his daughter, Miss Carrie.

BESSIE TIFT NOTES.

The graduating recital of Miss Celeste Dominick in expression and Miss Elsie Lee Hudson in piano, on the 4th Monday evening in the college auditorium.

An enjoyable affair on Saturday was the lawn party given by the juniors to the student body. The campus, lighted by Japanese lanterns, presented a festive appearance. An elaborate menu was served.

On Monday of last week the H. Academy class was delightfully entertained at a luncheon by Miss Cone Bell, in honor of her daughter, Miss Cornelia, who is a member of that class. The young ladies were carried out in yellow and white, the Academy's original suburban home, and the delightful luncheon served in five courses rendered the occasion one of the most enjoyable of the year for them.

On Thursday afternoon Mrs. M. B. Persons entertained in her usual charming manner Miss Bessie Tift faculty and Forsyth friends. Delicious refreshments were served by Misses Mary Persons, Cornelia Ensign, Mary Fletcher, Mary Jones and Gladys McGee. Those enjoying Mrs. Person's hospitality were Misses Mary Burton, Gwynne, King, Nolen, Patrick, Jeddie Graham, Moles and Mrs. R. H. Fletcher and Mrs. Leroy Ayer.

The May-day exercises held by the Academy pupils last week were very appropriate and interesting. Miss Ruth Johnson as May Queen, with her court and related many ancient superstitions concerning it. Miss Sheila Strickland was the fortune teller for the occasion, and Miss Mariana Sears read attractively the little poem, "Ten to the Queen of May, Mother." The May-pole dance was picturesque and beautiful, and the climax was reached in the crowning of the Queen. Miss Bonnie Lee Dennis, the former president of the Academy class, now a junior in Agnes Scott college, the newly-elected president.

The most brilliant social occasion of the year was the reception given by Mrs. Walter Rogers at her beautiful home on Thursday afternoon in honor of the Bessie Tift alumnae. Among others present were the faculty and senior class of the college. Mrs. Rogers is the efficient president of the alumnae association in May, 1913, and during this year has proven herself to be an unusually efficient and loyal officer.

SOUTH GEORGIA NORMAL.

President R. H. Powell is spending a few days in St. Marys, where he is attending a meeting of county superintendents of education.

Miss Lucile Hall, of the department of pedagogy, spent Friday and Saturday in Waycross, where she delivered the closing address at the Morven High school.

Dr. Ragsdale, formerly of Mercer, now pastor of the Baptist church at Cairo, was a visitor at the college on Tuesday morning and conducted the chapel exercises.

Miss Lillian Rule, director of the training school, and Miss Mary Lou Ward, A. A. Jones and Miss A. R. Gallaher, of the faculty, motored to Tifton to the county fair at Tifton.

The regular business meeting of the Y. W. C. A. was held on Thursday and the officers for the next term were elected. They are as follows: Miss Nell Smith, president; Miss Emily Andrews, vice president; Miss Ruth Young, secretary, and Miss Carrie Lee Murrah, treasurer.

In the English department much interest is being taken in the study of the study of Shakespeare's plays. The juniors have just completed a study of "Midsummer Night's Dream," presented some parts from it in celebration of the 350th anniversary of Shakespeare's birthday. The performance was given in the auditorium, and the proceeds to the north of the college. The members taking part were Misses Mary Chaney, Scott, Mann, Murrah, Pinkston, Miller, Greer, Jarnell, Peek, Tyson and Andrews.

The Mother.

(From The New York Times.)

She grows about her household tasks
And rarely speaks, but sad her gaze;
You note the trembling of her lips
Too guess that in her heart she prays

"Their father fought for four long years,
When news of Sumter stirred the land;
I've watched him, old before his time,
Bowed by the weight of hardship grand

"Again, on San Juan's shot-swept hill,
I pictured our first-born, moist dear,
When God from peril saved our boy
I thought I'd nothing more to fear!

"Now comes the call! The younger lad
Is with the ships! Rash, daring he!
(Yes, yes! I am a veteran's wife
And no one loathe for tears from me!)

"I note my neighbors come and go,
Their husbands, sons, in peaceful trade,
(Forgive a woman, who rebels,
That Heaven's thin cross on her has laid!)

"It must be so! The nation's rights
Must be upheld—some were sent be,
But, oh! have pity, God! Demand
No more such sacrifice from me!"

President Wilson Praised For Appointments to Board

Selections of Federal Reserve Directors Praised by Wall Street.

New York, May 9.—(Special.)—Wall street believes that a great deal of credit should be given to President Wilson for this week's appointments on the federal reserve board. From the start it has been realized in the financial districts that the success or failure of the new currency law depended largely on the personnel of the first federal reserve council. It has been realized, too, that the selection of men who would meet with general approval was not an easy task. To fill the position equitably, a member of the board must be first of all be competent. But what is almost equally as important is that he must enjoy the confidence of bankers, business men, and the public in general. And then, only one man can serve on the board from the same district, and as was pointed out President Wilson to find any number of men who had been in the currency question. It is a fact, however, that comparatively few of those who discuss the subject have mastered it. Those who really understand the scheme of money usually belong in one of two classes; they are either bankers or they are wealthy men who serve their country, or else, for one reason or another, they have lost the confidence of the public.

Paul M. Warburg, the New York appointee, comes from neither of these two classes just named. "There is not a man in the country today who knows more about currency than Warburg. He was born in Germany and was one of the old banking family. Since 1902 he has been a member of the board of directors of banking firm of Kuhn, Loeb & Co., which is such a big banking house that every year that would make the eyes of the ordinary man in the street bulge. Warburg, however, is one of the most peaceful men in the financial district who does other things besides making money. The banker in question gives a great deal of his time to a score or more of social betterment projects. In short, he represents the highest type of a citizen

Anti-Trust Bill.

This week's action of the house judiciary committee in formally reporting the Clayton anti-trust bill, which is destined to prohibit interlocking directorates and other corporate abuses, aroused great interest in the financial district. Wall street, as a whole, is strongly opposed to the proposed legislation. In view of that fact, the following circular, sent out by a prominent banking firm, is attracting unusual attention:

"Let us not hope to fool ourselves! Men have never been stupid enough to try to build a castle of mortar and stones so high that the water could not get over it. But they have often built the dam of opposition so high that radical public sentiment has swept it away. A dam is a very important contrivance. It is a wonderful aid to industrial progress, and water that otherwise would go to waste is restrained and made to perform work to earn its release; but to attempt to stop it altogether is to drown it. So it is with opposition. That, too, is an aid to progress—general and social progress—if it attempts only to restrain the current and utilize its power for good; but if it attempts to stop it, flood and all, it will be swept away.

"The bill now before the legislation at Washington as if it were the cause of the business depression and the cause of the absence of business from the stock exchange and the distrust people have of securities. We forget that the effect complained of is not growing in part, or very largely, to causes nearer home, and that the bill has gone too much Rock Island, and too much Pittsco. Surely, these advantages that have been accumulated in part in the name of the stock exchange and to create distrust in the minds of investors.

"And when we talk of radical legislation we talk principally of what we fear. What we have had has not happened to us. The threat of destructive measures is worse than the thing hearing it always. It is only the water that rises to the top of the dam and makes the most noise. The necessary thing is that it should be able to go over.

Wilson Intelligent.

"As we see it, President Wilson is as much less radical as he is more intelligent than the average of his party. He is going to let the dam grow enough to let the angry water go over it, but not to let it reach the destruction so high that the flood is held back. It will not be allowed to get higher behind our obstructions and break through at last with a will that will rise in silence, and we may fool ourselves through the fear that the water piling higher is very dangerous; radical public sentiment, thwarted and pent up will be the more destructive. It is possible when at last it comes through."

SOMETHING DIFFERENT

MOST PEOPLE who are in a position to own homes, and whose situation is such that they can afford to pick locations, have a tendency to buy in sections where their homes will be protected and where their individuals, if displayed in the surrounding residences. We offer an unusual 6-room bungalow, on lot 50x200 feet, all conveniences, in just such a community.

IN WEST END PARK we have had consigned with us for sale No. 45 Stokes avenue. This house is of a type that would appeal to almost anybody who wants an individual home. Reasonable terms. Price $5,750.

FORREST & GEORGE
ADAIR

With the Local Amateurs

Saturday Afternoon League

Clubs.	Won.	Lost.	P.C.
Whittier	2	0	1.000
Equitable	1	0	1.000
Fulton	1	1	.500
Scientific	1	1	.500
Lakewood	0	1	.000
Red Seal	0	1	.000

Whittier Defeats Expo.

Whittier Mills easily defeated Expo Saturday afternoon on Whigley's grounds by the score of 10 to 2. The features of the game were the hitting of the Whittier team and the pitching of Mullis, this being his first game of the season.

WHITTIER—	ab.	r.	h.	po.	a.	e.
Mayo, lf	5	1	2	1	0	0
Osborne, 2b	4	2	2	12	0	1
McClain, c	4	2	2	6	0	1
Rutherford, 3b	4	1	1	1	2	0
Daniel, ss	4	1	1	2	3	1
Wilson, 2b	4	1	2	2	2	0
Davis, rf	4	1	1	1	0	0
Thompson, c	4	0	0	5	0	0
Mullis, p	4	1	1	0	2	0
Beasch, rf	2	0	0	0	0	0
EXPO—	ab.	r.	h.	po.	a.	e.
Davis, 2b	4	0	0	2	2	0
Vinson, ss	4	0	0	2	2	0
Rutherford, 3b, c	3	1	2	2	0	1
O. Williams, cf	4	0	1	1	0	0
Mason, lf, p	3	0	0	1	2	0
Robeson, p, lf	3	0	0	1	2	0
Haynes, rf	3	0	1	2	0	1
Barrett, 1b	3	0	1	14	0	0
W. Vinson, 3b, c	3	0	1	1	3	0
Kennington, rf	2	0	0	0	0	0
Williams, lf	1	0	0	0	0	0

Totals	42	12	17	27	15	2
Totals	44	2	9	27	8	17

Score by innings: R.
Whittier..... 005 200 04x—10
Expo..... 000 000 020—2

Summary—Two-base hits, Mayo, Edwards, Daniel, Wilson, Mullis; three-base hit, Wilson; double plays, Davis to Vinson to Barrett, Mason to Vinson to Barrette; base on balls, off Mullis 2, off Robertson 2; stolen bases, Osborne 2, Mayo 2, McClain 2, Daniel 2, Thompson 2, Edwards 1, Vinson 1, Williams 1; hit by pitched ball, by Robertson, Osborne; Time, 2:15. Umpires, Martin and Sammons.

Fulton 9, Red Seal 4.

Fulton Rag met and defeated the fast Red Seal team by the score of 9 to 4. The pitching of Bateiah was the feature of the game. he only giving up three hits and striking sixteen men. Also the hitting of the Fulton boys featured.

Morning League

CLUBS.	Won.	Lost.	P.C.
Esoteric	2	0	1.000
Red Cap	1	1	.500
Chamberlin	1	1	.500
Georgia Mine	1	1	.500
W. O. A. C.	1	1	.500
J. M. High	0	2	.000

Chamberlin-W. O. A. C. Tie.

The Chamberlin and W. O. A. C. games resulted in a tie Thursday morning, the score being 8 and 8 when the game was called.

The Chamberlin team forfeited to the Red Caps Tuesday by not appearing on the field at said date.

Esoterics Defeat George Muse.

The Esoteric club defeated George Muse Wednesday morning by a slugfest. Rain favored the Muse, pitched a good game, but the Esoteric men were wild in the first and fifth innings and their heavy hitting, coupled with errors by George Muse netted nine runs enough to win the game.

The Box Score.

ESOTERIC—	ab.	r.	h.	po.	a.	e.
Starr, c	4	2	2	7	0	0
Cook, lf-p	4	2	1	2	0	1
Lanford, ss	4	1	1	1	3	1
Dempsey, 2b	4	1	1	2	3	0
Edmondson, 1b	4	1	1	9	0	0
Aslin, cf	4	0	1	1	0	0
Clayton, p-lf	3	2	1	0	1	0
Hargett, 3b	3	0	1	1	2	0
Redingfield, rf	3	0	1	1	0	0
Totals	33	9	10	24	9	2

GEORGE MUSE—	ab.	r.	h.	po.	a.	e.
B. Clyde, rf-lf	4	1	1	0	0	0
Mabe, 3b	4	0	0	0	2	0
Brooks, ss	4	1	0	2	3	2
Strobe, 1b	4	1	2	9	0	1
E. Clyde, cf	4	0	1	2	0	0
Spencer, 2b	4	0	0	2	3	0
Curtis, rf	4	0	0	0	0	0
Baker, lf	3	1	0	0	0	0
Smith, c	3	0	0	6	1	0
Bain, p	3	0	0	0	2	0
Totals	37	4	4	21	11	3

Score by innings: R.
George Muse..... 003 100 000—4
Esoteric..... 000 050 4—9

Summary—Home run, Dempsey; innings pitched by Clayton 6, by Cook 3; struck out by Clayton 5, by Cook 3, by Bain 13.

Red Caps Lost.

The Esoteric club defeated Red Caps Friday morning in a one-sided game. Batting of Esoteric was the main feature, a fast double play by the Red Caps also featured the game.

The Box Score.

ESOTERIC—	ab.	r.	h.	po.	a.	e.
Lanford, ss	4	0	1	1	1	1
Starr, c	4	2	2	7	1	0
Cook, p	3	2	0	1	0	0
Dempsey, 2b	3	1	1	2	2	0
Edmondson, 1b	4	1	2	9	0	0
Aslin, cf	4	1	1	2	0	0
Clayton, lf	4	2	2	2	0	0
Redingfield, rf	4	1	1	1	0	0
Hargett, 3b	3	1	1	0	2	0
Totals	33	15	14	15	8	2

RED CAPS—	ab.	r.	h.	po.	a.	e.
H. Hardeastle, 3b	4	0	0	0	2	0
Jones, lb	3	0	0	6	0	1
B. Vandergrift, 2b-ss	3	0	0	2	2	0
Smith, 2b-c	3	0	1	2	1	1
M. Martins, lf	3	0	0	1	0	0
Cahan, p	3	0	1	0	1	1
Sabrit, cf-2b	3	0	0	1	0	0
Jordan, rf	3	0	0	0	0	0
G. Martains, c-ss	3	0	0	6	0	1
Totals	29	0	2	18	6	4

Score by innings: R.
Esoteric..... 2 0 0 0 0 0 0 1 x—3
Red Caps..... 0 0 0 0 0 0 0 0 0—0

Summary—Two-base hits, Lanford, Starr, Cook, Dempsey, Edmondson, Aslin, Clayton, Redingfield, Hargett; sacrifice hits, Starr, Cook, Dempsey, Edmondson, Aslin, Clayton, Redingfield, Hargett; stolen bases, Lanford 2, Starr, Cook, Dempsey, Edmondson, Aslin, Clayton, Redingfield, Hargett, Smith, Cahan, Sabrit, Jordan, G. Martains; double plays, Lanford to Dempsey to Edmondson, Starr to Cook to Edmondson; left on bases, Esoteric 6, Red Caps 4; bases on balls, off Cook 3, off Cahan 5; struck out, by Cook 3, by Cahan 13; hit by pitched ball, by Cahan, Smith; time of game, 1:45; umpires, Bateiah and Sammons.

Junior Sunday School

Jones Won Fine Game.

In a very one-sided game Jones defeated Temple Baptist by the score of 14 to 3. The feature of the game was the batting of the Jones team.

TEMPLE B.—	ab.	r.	h.	po.	a.	e.
Brown, ss	4	0	0	2	2	0
Richardson, lf	4	0	2	2	0	0
Rutherford, 3b	4	1	2	2	0	1
Tucker, 2b	4	1	1	2	3	0
Hagins, c	4	0	0	7	0	0
Sparks, 1b	4	1	2	7	0	2
Childress, cf	4	0	0	1	0	0
Ellis, p	4	1	1	1	0	0
Sparks, p	1	0	0	0	0	0
Totals	37	3	8	24	5	3

JONES AVE—	ab.	r.	h.	po.	a.	e.
Robbins, 2b	6	2	3	2	2	0
Lewis, ss	5	2	2	0	2	0
Roberson, c	4	2	2	17	0	0
Holmsworth, rf	5	1	2	0	0	0
Bishop, cf	5	2	0	2	0	0
E. Morris, lf	4	1	1	0	0	0
English, 1b	5	2	0	6	0	1
Dempsey, 3b	4	1	0	1	2	0
Speaks, p	5	0	2	1	6	0
Totals	43	14	12	29	12	1

Score by innings: R.
Temple Baptist..... 000 201 000—3
Jones Ave..... 302 003 26x—14

Summary—Two-base hits, Rutherford, Robbins, Roberson, Dempsey; struck out, by Ellis 12, by Sparks 13; bases on balls, off Ellis 4, off Speaks 1; stolen bases, Tucker, Baptist 2, Jones Avenue 8. Time, 2 hours. Umpire, Scotdale.

Won Game in Tenth.

Ormewood Park defeated Dr. Boswell in the tenth inning and batted out eight runs and won the game.

W. E. MISSION—	ab.	r.	h.	po.	a.	e.
Pollard, 1b	5	1	2	11	1	0
C. Boswell, cf	5	1	0	0	0	0
B. Drake, ss	5	0	0	2	3	0
J. Reviere, 2b	5	1	2	2	2	0
Blanton, rf	5	0	1	0	0	0
Burnett, lf	4	1	1	1	0	0
Lee, c	4	0	1	10	0	0
H. Boswell, c	4	0	1	6	0	0
D. Boswell, p	4	0	0	0	2	0
Totals	40	4	8	32	8	0

ORMEWOOD P.—	ab.	r.	h.	po.	a.	e.
Owens, 2b	6	2	2	0	4	1
Cornelson, cf	6	2	2	2	0	0
Kinard, 1b	6	1	2	9	0	0
St. Denis, c	6	1	2	9	2	0
Moore, p	6	0	1	0	3	0
Newman, lf	5	0	0	3	0	0
Powell, ss	5	0	0	0	3	0
Atmbuer, rf	4	0	0	0	0	0
Stockbridge, lf	4	0	0	0	0	0
Totals	51	5	9	23	12	1

Score by innings: R.
Ormewood Park..... 000 100 304 0—8
West End Mission..... 010 040 002 1—8

Summary—Two-base hits, Ormewood 2; three-base hits, West End 1, Ormewood 1; home runs, West End 1, Ormewood 1; struck out, by Boswell 11, by Moore 15; bases on balls, off Boswell 1, off Moore 4. Time, 2:30. Umpire, Zachary.

Agoga Feds Won.

The Agoga Federals defeated the Gordon Street team by the score of 14 to 10. The game was featured by the pitching of Newman and Millican and the batting of Powell, Newman and Butler. For Gordon, Flabback hit well.

AGOGA FEDS—	ab.	r.	h.	po.	a.	e.
Owen, 2b	5	1	1	2	2	1
Cornlinson, cf	5	2	1	1	0	0
Newman, p, ss	4	2	2	0	4	0
Powell, ss, p	4	2	3	0	4	0
Butler, 1b	5	2	3	11	1	0
Walker, 3b	4	1	2	1	2	0
Jordan, c, rf	4	0	0	4	0	0
Millican, rf, p	4	1	1	0	2	0
Harris, rf	2	0	1	0	0	0
Chamberts, c	3	1	1	6	0	0
Totals	38	14	30	27	15	1

GORDON ST.—	ab.	r.	h.	po.	a.	e.
Mooney, ss	4	1	2	1	2	1
Flabback, lf, c	5	2	3	2	0	1
Gallnard, 2b	4	1	2	3	2	0
Babb, 1b	5	2	2	7	1	0
James, c, 2b	5	0	1	7	2	0
Owenby, rf	2	1	1	0	0	0
Toland, c, ss	4	2	2	2	2	0
Harper, p	4	0	0	2	2	1
Hardage, cf	4	0	0	0	0	0
Totals	37	10	16	27	11	3

Score by innings: R.
Gordon Street..... 107 200 000—10
Agoga Feds 2..... 002 211 223—14

Summary—Two-base hits, Powell, Newman; three-base hits, Butler; double play, Butler to Powell; struck out, by Newman 5, by Millican 4, by Harper 7; bases on balls, off Newman 4, off Millican 3, off Harper 1; stolen bases, Agoga 12, Gordon Street 2; hit by pitched ball, by Harper 3, by Newman 1. Umpire, Grice.

Baptist Team Beats.

Central Baptist walked off with Jackson Hill to the tune of 17 to 4, Gaston, Central's pitcher, was the individual star of the game, striking out twelve men and at all times holding the opposition in the palm of his hand. Abbott, for Central Baptist, got three hits, and five runs in five times up.

JACKSON H.—	ab.	r.	h.	po.	a.	e.
McLaughlin, cf	4	0	0	2	0	0
Dixel, ss	4	0	0	1	2	0
Wood, 2b	4	1	1	2	2	1
Silder, 3b	4	0	0	1	2	0
Ramsey, c	3	0	0	2	1	1
Cook, 1b	4	0	2	12	0	0
Rice, lf	4	0	0	2	0	0
Cobb, rf	4	0	0	0	0	0
Totals	35	1	3	24	7	2

CENTRAL B.—	ab.	r.	h.	po.	a.	e.
Howard, cf	4	0	0	2	0	0
Hargett, 3b	4	0	0	1	2	0
Corley, lf	4	2	2	2	0	0
Jackson, 2b	4	2	2	2	2	0
Durham, c	4	2	2	7	2	0
Bryson, ss	4	0	0	1	2	0
Abbott, rf	4	2	3	2	0	0
Beavers, rf	1	0	0	0	0	0
Gaston, p	4	1	2	0	2	0
W. L. Jackson, cf	1	0	0	0	0	0
Totals	41	17	19	27	7	0

Score by innings: R.
Jackson Hill..... 000 000 400—4
Central Baptist..... 012 121 42x—17

Summary—Two-base hits, McLaughlin, Durham, Jackson, Gaston; three-base hits, Abbott, Durham, Silder; home run, Abbott; double plays, Ramsey to Wood; struck out, by Gaston 12, by Silder 1, bases on balls, off Gaston 2, off Silder 3. Time, 1:50. Umpire, Grimes.

Park Department League

NAME.	Won.	Lost.	P.C.
Bolton Park	4	0	1.000
Mims Park	3	1	.750
Oakland City	2	2	.500
Piedmont	2	2	.500
Grant Park	1	3	.250
Springvale	0	4	.000

Oakdale City 12; Piedmonts 3.

OAKLAND—	ab.	r.	h.	po.	a.	e.
Ewing, ss	5	1	1	1	2	0
Longworth, 2b	5	1	1	1	2	0
Mason, c	5	1	1	9	0	0
Burke, c	5	1	1	2	0	0
Hinson, 3b	5	1	1	1	2	0
Phillips, lf	5	1	2	2	0	0
Tull, 1b	5	1	1	9	0	0
Hargitt, rf	5	1	1	1	0	0
Jones, p	5	2	2	0	2	0
Totals	45	11	11	27	6	0

PIEDMONTS—	ab.	r.	h.	po.	a.	e.
Turnipseed, ss	5	1	2	1	2	0
H. Evans, lf	4	1	1	4	0	0
J. Hamlin, 2b	4	0	1	2	3	0
Boykin, c	4	1	2	8	2	0
Strobel, cf	4	0	1	2	0	0
A. Byrd, rf	4	0	1	0	0	0
Stephenson, 3b	4	0	0	1	2	0
Bird, 1b	4	1	2	11	0	0
Carroll, p	4	0	0	0	2	0
Totals	37	4	10	29	11	0

Score by innings: R.
Oakland City..... 010 251 002—11
Piedmonts..... 030 001 000—4

Summary—Two-base hits, Carroll, 2, Turnipseed, Sullivan, Mason; three-base hit, Terrell, struck out, by Carroll 7 by Haynes 4; passed balls, Burke; wild pitch, Haynes; hit by pitcher, Strobel; stolen bases, Strobel, Stephens, Turnipseed, Mason, Burke, Phillips. Umpire, Chappie.

Grant Park 15, Springvale 5.

Hard hitting by Grant Park team and nice pitching by Parker of Grant Park, were from Springvale. The features were the pitching and hitting of Parker and hitting by Hays, Hays and Johnson.

Score by innings: R.
Springvale..... 101 010 101—5
Grant Park..... 003 212 22x—15

Summary—Two-base hits, Brother, Hays, Gordon, Carr, Randolph; three-base hit, Parker, struck out, by Randolph 5, by Parker 12; bases on balls, off Randolph 5, off Parker 2; hit by pitcher, by Randolph 2; sacrifice hits, Hays, Reid, Sheridan; stolen bases, Hays 2.

Brisbine 21, Mims 9.

BRISBINE—	ab.	r.	h.	po.	a.	e.
Hoyle, cf	5	3	3	1	0	0
Brisbine, 2b	5	2	4	1	2	1
Sgurlock, ss	5	3	3	1	2	0
Vandergrift, 3b	5	3	3	1	2	0
Jones, c	4	3	2	1	0	0
Simpson, lf	4	2	2	2	0	0
Sells, p	4	2	2	0	2	1
Totals	32	21	21	7	8	2

MIMS PARK—	ab.	r.	h.	po.	a.	e.
Felton, ss	5	2	4	1	2	0
Baker, c	5	1	2	7	1	0
Hughs, 2b	4	0	0	2	1	1
B. Williams, 1b	4	0	0	9	0	1
Calhoun, cf	4	0	0	1	0	0
J. Williams, 3b	4	0	0	1	1	0
Howard, p	4	0	1	1	2	0
Simmon, rf	4	1	1	1	0	0
Mayfield, lf	4	1	1	1	0	0
Kelly, c	4	1	1	2	0	0
Totals	42	9	10	27	12	3

Score by innings: R.
Brisbine..... 002 411 211—21
Mims Park 2..... 013 021 20 1—9

Sunday School Leagues

North Side.

CLUBS.	Played.	Won.	Lost.	P.C.
C. C. C.	2	2	0	1.000
St. James	2	2	0	1.000
First Baptist	3	1	2	.333
Central Presbytery	3	1	2	.333
Agoga	2	0	2	.000
Jackson Hill	3	0	3	.000

South Side.

CLUBS.	Played.	Won.	Lost.	P.C.
College Park	2	2	0	1.000
Kirkwood	2	1	1	.667
A. V. D.	2	1	1	.500
Capitol View	2	1	1	.500
Park Street	3	1	2	.333
Holy Innocents	2	0	2	.000

NORTH SIDE.

St. James Defended Agoga.

The strong St. James team defeated the Agoga "Champs" by the score of 4 to 1. The main feature of the game was the great pitching of Sessions who deserved to win out. Another feature was the catching of three very difficult flies by Brinchfield. The Agoga team played a good game at bat and in the field. Chesk pitched a good game for the Agogas.

The Box Scores.

ST. JAMES—	ab.	r.	h.	po.	a.	e.
Vinson, 2b	4	0	1	2	3	0
A. Martin, ss	4	0	1	1	5	0
Mart, c	4	0	0	5	0	0
Barnes, 1b	3	0	0	7	0	2
Sessions, p	3	0	0	0	2	0
T. Martin, p-cf	3	0	2	0	2	0
Brinchfield, lf	3	1	2	3	0	0
Boyer, rf	3	0	0	0	0	0
Baldwin, rf	1	0	0	0	0	1
Totals	28	4	9	27	9	4

AGOGAS—	ab.	r.	h.	po.	a.	e.
Smith, ss	4	0	0	1	2	0
Harper, 1b	4	0	0	11	1	1
Hilard, 2b	4	0	0	2	2	0
Spears, 3b	4	0	2	1	1	0
Pitchford, cf	4	0	1	1	0	0
Mayfield, 3b	4	0	1	1	3	0
Kiker, lf	4	0	0	1	0	0
Weaver, c	3	0	1	5	0	0
Chesk, p	3	0	0	0	3	0
Totals	37	1	5	24	11	1

Score by innings: R.
St. James..... 010 111 00x—4
Agogas..... 000 000 001—1

Summary—Two-base hits, Griffin, Vinson; three-base hits, Hilard, Sessions; struck out, by Sessell 7, Chesk 4; bases on balls, Sessell 1; passed balls, Weaver 2, Mart 1; double play, Smith to Harper to Martin to Barnes; Chesk to Hyers; sacrifice hit, Hall 1; stolen bases, Nat Vinson, Griffin, Mayfield, Kikner, lf. Umpire, Cantrell. Time, 1:45.

Again the Three C's Win.

C. C. C. wins from the Central Presbyterian by the score of 5 to 1. Duke Ball pitched a beautiful game, allowing only three hits. A. Turner and H. Boling lead the team with the willows, each getting a couple of hits.

The Box Score.

C. C. C.—	ab.	r.	h.	po.	a.	e.
A. Turner, ss	4	1	2	1	2	0
N. Turner, 1b	4	1	1	10	0	0
Shaw, 3b	4	0	1	1	2	0
H. Bolling, 2b	3	0	1	2	1	0
Braswell, cf	3	0	0	1	0	0
Locklin, lf	3	0	0	1	0	0
J. Boling, 3b	3	0	0	2	2	1
Totals	32	2	5	18	7	1

Little, lf	4	0	2	0	0	0
Hafer, rf	4	1	1	1	0	0
Totals	36	21	27	27	5	9
MIMS PARK—	ab.	r.	h.	po.	a.	e.
Felton, ss	5	2	4	1	2	0
Baker, c	5	1	2	7	1	0
Hughs, 2b	4	0	0	2	1	1
B. Williams, 1b	4	0	0	9	0	1
Calhoun, cf	4	0	0	1	0	0
J. Williams, 3b	4	0	0	1	1	0
Howard, p	4	0	1	1	2	0
Simmon, rf	4	1	1	1	0	0
Mayfield, lf	4	1	1	1	0	0
Kelly, c	4	1	1	2	0	0
Totals	42	9	10	27	12	3

Score by innings: R.
Brisbine..... 002 411 211—21
Mims Park 2..... 013 021 20 1—9

First Baptist Team.

The First Baptist team defeated the Jackson Hill in a one-sided game by the score of 12 to 2. The features of the game was the heavy hitting of Alexander and Wooten of the First Baptist. Batteries—First Baptist, Freeman, McLeod and Birchy; Jackson Hill, Murphy and Cheek.

Kirkwood 29, Holy Innocents 10.

The Kirkwood Baraons showed their mettle by trimming the Holy Innocents to the tune of 29 to 10, having the lead the entire game. The feature of the game was the heavy hitting of both teams. Kirkwood put it over them in the first inning by scoring seven runs and 10 hits with two home runs included in same.

	R.	H.	E.
Kirkwood	1521 280 32x—29	21	5
Holy Innocents	200 032 021—10	18	6

Batteries—Kirkwood, Dew, Plowden and Foster; Webb; Holy Innocents, Weaver and Smith.

College Park Wins.

College Park defeated Capitol View in a very exciting game. Capitol View threatened to tie up game in ninth when with score 10 to 5 against them they scored five runs and were retired with three men on bases. Keener featured with his hitting and fine running, getting three hits and stealing five bases. Winning third twice with ball in pitcher's hand.

The Box Score.

COLLEGE PARK—	ab.	r.	h.	po.	a.	e.
Parker, 3b	5	1	1	1	1	0
Blackman, lf	5	0	1	1	0	0
J. Keener, c	5	2	3	7	0	0
B. Lock, 2b	5	2	2	2	1	0
Smith, 1b	4	1	1	11	0	0
Cordin, ss	4	1	2	0	3	1
Keener, rf	4	2	2	2	0	0
Crowley, cf	4	1	1	0	0	0
York, p	4	0	0	0	3	0
Totals	40	10	13	24	8	1

CAPITOL VIEW—	ab.	r.	h.	po.	a.	e.
Wallace, 1b	4	0	0	6	0	1
Alley, 2b	4	0	1	1	2	0
Tinsley, ss-p	4	2	1	1	1	1
Baxter, ss	4	0	1	1	2	0
Pursley, cf	4	1	0	0	0	0
Brehm, 3b	4	0	1	1	2	0
White, lf	4	0	0	2	0	0
Hester, c	4	0	0	7	0	0
Shockley, p-c	3	0	0	0	3	1
Totals	39	5	5	24	8	3

Score by innings: R.
College Park..... 010 204 01x—8
Capitol View..... 000 200 003—5

Summary—Two-base hits, Keener, Tinsley; three-base hits, Cardin; home run, B. Lock; struck out by York 8, by Scohley 6, by Tinsley, bases on balls, by Shockley (Crowley 2); wild pitch, York 2; hit by pitcher, York, (Swift), Shockley (Crowley), Tinsley (Lock); stolen bases, Keener 5, Crowley 5, B. Lock, Cardin 2, York. Time, 2 hours.

City League

CLUBS.	Won.	Lost.	P.C.
National Union	2	0	1.000
Western Electric	1	0	.000
Texas	1	1	.500
Standard	1	2	.333
Crane	0	2	.000

Murray Co.	0	2	.000

Western Electric Won Hot Contest.

The fast Western Electric boys added another victory by defeating Crane Co. by the score of 4 to 2. The game was fast and exciting, with Scott and Cuttler the batteries. Scott pitched a fine game for Western, and held Crane Co. al his mercy. Cuttler also deserves special mention for his good performance.

W. E. CO.—	ab.	r.	h.	po.	a.
Cuttler, c	3	1	1	7	0
Beverly, 3b	3	0	1	1	2
Payne, c	3	0	1	2	0
Miller, f	3	0	0	2	0
Scott, p	3	0	0	1	2
Lewis, s	3	0	0	2	2
Mann, 2b	3	0	0	1	2
Smith, 1b	3	0	0	12	0
Bledsoe, lf	2	0	0	2	0
Totals	31	4	3	27	8

CRANE CO.—	ab.	r.	h.	po.	a.
Lamun, 2b	4	0	0	2	2
Erskine, lf	4	0	0	1	0
Currie, p	4	0	0	0	0
Smith, 2b	4	0	0	1	0
Hall, 1b	4	0	0	11	0
McElroy, c	3	0	1	11	0
Hawkins, s	3	0	0	1	2
Plunkett, rf	4	0	0	1	0
Watkins, cf	4	0	0	1	0
Totals	36	0	1	27	12

Score by innings: R.
Western Electric..... 000 000 400—4
Crane Co..... 001 000 001—2

Summary—Two-base hit, Payne; double plays, Crane Co.; struck out, by Cuttler 11, by Currie 11; bases on balls, off Cuttler 3, off Currie 1; stolen bases, Cuttler 2, Currie, Payne 3, Miller, Lamun, Smith 2; hit by pitched ball, by Cuttler, by Bledsoe, Hawkins. Time, 2:10. Umpire, Spencer.

National Union Won Again.

Wasse's pitching and the hitting of the whole team won the game for National Union from Texas Co. Score 11 to 0. Wasse was invincible from the first inning. H. Gallmard made a splendid catch in center field, and a nice throw from the out field. H. Gallmard caught like a big leaguer.

NATIONAL—	ab.	r.	h.	po.	a.	e.
Brown, ss	4	1	0	0	0	1
Kelly, 3b	4	1	2	0	2	0
Jackson, lf	4	2	2	1	0	0
Everett, 1b	4	2	2	9	0	0
E. Gallmard, c	4	1	0	11

MODEL 11

1915 Velie

$1500

ATTENTION

Velie



Smooth, unbroken body lines; high panels; crowned fenders; clear running boards, free from tool boxes or other obstructions; extra wide doors; upholstery blending into body lines; deep, wide steats; roomy body space.

$1500

Metal parts in enamel and nickel; convenient arrangement of controls on dash-board; special rain-vision windshield; highest quality of mohair top, fitting closely to body when lowered; concealed door hinges and handles.



NOW ON EXHIBITION AT

Velie Motor Vehicle Co., 453 Peachtree St. Atlanta, Ga. Branch

DEMONSTRATION CHEERFULLY GIVEN

SCATTERED SALES IN COTTON MARKET

Close Was Barely Steady at Net Decline of Two to Ten Points--Prospects for Good Weather.

New York, May 9.—A very good weather map and prospects for a continuation of favorable conditions over Sunday caused considerable scattered selling in the cotton market today and the close was barely steady at a net decline of 2 to 10 points.

Cables made a steady showing and the opening here was steady at an advance of 1 point to a decline of 8 points, with the near months relatively firm. There was some covering, which gave the market rallying power and underlone after the call, but as soon as the official forecasts were posted selling for generally fair weather over the belt, prices turned easier, the heaviest selling by Wall street, southern and local interests. There also appeared to be some Liverpool selling of new crop positions, while the announcement of the suspension of a local commission house may have had some sentimental influence, although it was thought a general impression that the concern had no open contracts of consequence in cotton. A few stop orders were uncovered on the decline, but the market closed at the lowest point of the day. Some of the advisers coming to them from the southwest, while noting recent unfavorable conditions, claimed that a few days of favorable weather would bring about a rapid improvement and the talk around Wall street suggested that the expectation of better crop accounts from the south were the chief factors on the decline. Reports from Liverpool were also of a continental covering of May and June there at the start following which a heavier selling movement as result of realizing. Weekly reviews of the dry goods situation indicated little change.

Spot cotton, quiet; middling uplands, 13; gulf, 13.25. No sales.

COTTON MARKETS.

Atlanta—Steady; middling, 13¼.
Athens—Steady; middling, 13¼.
Macon—Steady; middling, 13¼.

Port Movement.

New Orleans—Middling, 13¼; receipts, 1,667; exports, 1,741; sales, 400; stock, 118.

Galveston—Middling, 13; receipts, 5,881; exports, 1,394; sales, 122; stock, 218,338.

Mobile—Middling, 12 15-16; receipts, 61; exports, 23; sales, 25; stock, 19,114.

Savannah—Middling, 13; receipts, 1,987; exports, 7,386; sales, 900; stock, 58,499.

Charleston—Middling, 13; receipts, 212; exports, none; sales, none; stock, 6,999.

Wilmington—Middling, 13; receipts, 2,000; sales, none; stock, 17,527.

Norfolk—Middling, 13; receipts, 290; exports, 599; sales, 124; stock, 39,852.

Baltimore—Middling, 13¼; receipts, none; exports, none; sales, none; stock, 2,750.

Boston—Middling, 13¼; receipts, 1,000; stock, 2,138.

Philadelphia—Middling, 13.25; exports, none; stock, 2,562.

New York—Middling, 13; exports, 2,078; stock, 120,097.

Minfolk—Receipts, 209; exports, 295; stock, 9,622.

Tacoma—Middling, 13¼; receipts, 16,219 stock 675,297.

Total net receipts, 16,760; exports, 16,319.

Total for season—Receipts, 9,912,716.

Interior Movement.

Houston—Middling, 13¼; receipts, 1,129; shipments, 1,617; stock, 1,062; stock, 59,625.

Memphis—Middling, 13¼; receipts, 400; shipments, 1,611; sales, 1,650; stock, 68,251.

Augusta—Middling, 13¼; receipts, 1,000; shipments, 3,360; sales, 161; stock, 34,695.

Montgomery—Middling, 13¼; receipts, 164; shipments, 252; stock, 29,195.

Louisville—Receipts, 0; shipments, 224; stock, 19,656.

Little Rock—Middling, 13¾; receipts, 667; shipments, 1,049; stock, 40,629.

Total interior—Receipts, 3,750; shipments, 9,113. stock, 252,987.

New Orleans Cotton.

New Orleans, May 9.—Cotton closed steady at 12 to points was the result of today's decline in the local market which opened with prices sharply after the opening followed Liverpool cables which showed a decline of a general improvement in weather conditions in all parts of the belt, and also throughout the short day there was a general tendency to work toward lower prices were held up somewhat, however, by the covering by traders for the short account, and more or less buying for a moderate reaction over the week-end by room traders. At the end of the day the market was steady and showed a net decline of seven points.

Spot cotton quiet and unchanged. Middling, 13¼; sales on the spot, 400; to arrive, 162; good ordinary, 11 9-16; strict good ordinary, 11 11-16; low middling, 12 9-16; strict low middling, 13; strict middling, 13 9-16; good middling, 13 15-16; strict good middling, 14¼. Receipts, 1,462; stock, 148,128.

Liverpool Cotton.

Liverpool, May 9.—Cotton opened steady; good middling 7.36, middling 7.31, low middling 6.91, sales 7,000, speculation and export, 1,500. Receipts 9,000.

Futures barely steady, ranged as follows:

	Opening	Close
May	6.36 @ 6.38	6.36 @ 6.37
May-June	6.31 @ 6.32	6.30 @ 6.31
June-July	6.32 @ 6.33	6.31 @ 6.31
July-Aug.	6.27½@6.31	6.27½@6.31
Aug.-Sept.	6.64 @ 6.42	6.42½@6.43
Sept.-Oct.	6.43 @ 6.44	6.42½@6.43
Oct.-Nov.	6.33 @ 6.34½	6.32½@6.32½
Nov.-Dec.		6.24 @ 6.25
Dec.-Jan		6.24 @ 6.24
Jan.-Feb.	6.24½@6.25	6.24 @ 6.24
Feb.-March		6.24 @ 6.24
March-April	6.26 @ 6.26	6.26 @ 6.26

John F. Black & Co.

New York, May 9.—(Special.)—There was little sensation today and the market gave way without much selling pressure. The close was barely steady at a decline of 2 to 10 points, in honor of the funeral of the men killed in New York disaster. No change will not open until 11 o'clock Monday.

Jay, Bond & Co.

New York, May 9.—(Special.)—Favorable weather in south and predictions for its continuance over Sunday led to freer selling here today and consequently prices declined about 10 points. The market met with no support to speak of and generally showed that the tendency is to follow weather conditions in the absence of any new development in the spot situation. While the demand for spot cotton is large enough to prevent any material weakness, it is believed that it will not be sufficient to liquidate at favorable opportunities if the new crop movement is to be on hand on all.

Hubbard Bros. & Co.

New York, May 9.—(Special.)—Foreign advices were somewhat better than anticipated, but this market paid more attention to the good weather over the south than to any other factors. The slow decline of the day was caused by the prospect of clear weather over Sunday. The narrow trading range of price is a very limited one, showing that both sides of the market are on the trade to take no stand as to the future. It is also evident that there is a lack of confidence in the bullish belief that after the idea that everything bearish that can do will be done to supply this anticipated demand.

So far there are few signs or any indications of a revival of general trade and that is itself means the taking of all kinds of goods are depleted to a low point.

The exchange will not open until 11 o'clock a. m. Monday.

Comparative Port Receipts.

The following table shows receipts of cotton at the ports on Saturday, May 9, compared with the same day last year:

	1914	1913.
New Orleans	1,667	2,784
Galveston	5,881	1,439
Mobile	264	1,000
Savannah	1,986	2,463
Charleston	212	975
Wilmington	2	97
Norfolk	290	67
Boston	1	24
Baltimore		1
Philadelphia		1
Totals	10,302	9,851

Interior Movement.

	1914	1913.
Houston	1,129	988
Augusta	1,000	1,000
Memphis	400	388
St. Louis	244	1,000
Cincinnati	224	368
Little Rock		89
Total	2,997	3,833

RANGE IN COTTON.

Range in New York Cotton.

	Last			Prev.
	Open	High	Low	Close	Close.
Jan.	11.57	11.59	11.53	11.53	11.67
Mch.	11.57	11.59	11.53	11.53	11.67
Apr.	11.57	11.59	11.53	11.53	11.67
May.	12.34	12.34	12.30	12.30	12.45
June.					12.45
July.	12.39	12.39	12.34	12.34	12.50
Aug.	12.12	12.12	12.04	12.04	12.19
Sept.					11.76
Oct.	11.54	11.57	11.51	11.51	11.65
Nov.					11.67
Dec.	11.57	11.57	11.51	11.51	11.67

Closed barely steady.

Range in New Orleans Cotton.

	Last			Prev.
	Open	High	Low	Close	Close.
Jan.	11.56	11.56	11.51	11.51	11.69
Mch.	11.57	11.57	11.51	11.51	11.67
May.	12.34	12.37	12.34	12.37	12.49
June.					12.79
July.	12.39	12.39	12.34	12.34	12.50
Aug.	12.12	12.12	12.04	12.04	12.19
Sept.					11.89
Oct.	11.54	11.57	11.51	11.51	11.65
Nov.					11.67
Dec.	11.57	11.57	11.51	11.51	11.67

Closed steady.

BONDS.

U. S. 2s registered 96
do. coupon 96½
U. S. 3s registered 100
do. coupon 100
U. S. 4s registered 109
do. coupon 109½
Panama 2s coupon 99
America registered 4s 99
American Cotton Oil 5s, bid 99
American Tobacco 6s 113½
American Tobacco 4s 83½
Atlantic Coast Line 4s 91
Baltimore & Ohio cv. 4½s 91
Central of Georgia 5s 100
Central Leather 5s 97½
Chesapeake & Ohio cv. 4½s 96
Chicago, R. I. & Pac. R. R. col. 5s 54½
Colorado Fuel 5s 99
Illinois Central ref. 4s, bid 87
Kansas City Southern 5s 97
Liggett & Myers 6s 108
Louisville & Nashville un. 4s 87½
Missouri, Kan. & Texas 1st 4s 69
Missouri, Kansas & Texas gen. 4s 61½
N. Y., N. H. & Hartford cv. 6s 111
Norfolk & Western cv. 4s, bid 94
Northern Pacific 3s 82
Pennsylvania Lines 4½s (1915) 100
Reading gen. 4s 91
Republic Iron & Steel 5s (1940) 78½
St. Louis & San Francisco 6s 75
Southern Air Line 4s, bid 76
Southern Railway 5s 86½
Southern Pacific cv. 4s 86
Union Pacific 4s 96
do. gen. 4s 96
Virginia-Carolina Chemical 5s 94½
Wabash 5s 75

STOCKS.

	Open.	High.	Low.	Close.	Prev. Close.
WHEAT—					
May	85¾	85¾	85¼	85¼	71¾
July	85⅝	85⅝	85¼	85¼	71¾
Sept.	85⅝	85⅝	85¼	85¼	71¾
CORN—					
May	66¼	66¼	65¾	65¾	64
July	65⅝	65⅝	65¼	65¼	64
Sept.	65⅝	65⅝	65¼	65¼	64
OATS—					
May	37¾	37¾	37¼	37¼	37
July	37¼	37¼	36¾	37	37
Sept.	35¼	35¼	35¼	35¼	35
PORK—					
May	19.25	19.25	19.25	19.25	18.75
July	19.87	19.72	19.65	19.65	19.07
Sept.	19.87	19.72	19.65	19.65	19.07
LARD—					
May	10.02	10.05	10.02	10.02	10.05
July	10.02	10.05	10.02	10.02	10.05
RIBS—					
May	11.25	11.25	11.25	11.25	11.25
July	11.07	11.10	11.05	11.07	11.07
Sept.	11.30	11.30	11.30	11.30	11.30

Receipts in Chicago.

Articles.	Today.	Estimated Monday.
Wheat, cars	26	124
Corn, cars	37	200
Oats, cars	104	87
Hogs, head	16,000	37,000

St. Louis Cash Quotations.

The following were the cash quotations on grain and the previous close:

	Close.	Prev.
WHEAT—		
No. 2 red	92 @96½	84¾@90½
No. 3 red	92 @96½	84¾@90½
CORN—		
No. 2	69¼@70	71¾@74
No. 3 white	72 @74	74 @74½
OATS—		
No. 2	29 @29½	29 @29½
No. 3 white	29 @29½	29 @29½

Primary Movement.

Wheat—Receipts, 225,000 v. 585,000 last year. Shipments, 1,000 v. 1,000 last year.

Corn—Receipts, 364,000 v. 290,000 last year. Shipments, 361,000 v. 643,000 last year.

Grains.

Chicago, May 9—Grain: Wheat, No. 2 red $1.00@96; No. 2 hard $4½@94½; No. 3 red $4½@96½; No. 2 hard $4½@94½. Corn, No. 2 white 69½@70; No. 3 white 69½@70. Oats, No. 2 white 41; No. 3 mixed 40.

Coffee.

New York, May 9.—The coffee market remained very quiet today, but ruled pretty steady with the exception of the Brazilian markets and after opening dull at unchanged prices, ruled steady to 5 points above to 4 points. Sales 6,250. Spot closed steady, No. 7 Rio, 7c; No. 4, 11½. Mild coffee, dull; Cordova, 12@16 nominal.

Havre unchanged. Hamburg unchanged to 1-16c higher. Antwerp unchanged. Total receipts, 13,000; Juadiahy, 5,000.

Today's Santos cables report prices unchanged; Sao Paulo receipts, 10,000 bags. Rio receipts, 17,000 bags. Rio is rainy.

Futures ranged as follows:

	Opening	Closing.
January	7.12	7.11@7.12
February	7.15	7.14@7.15
March	7.18	7.16@7.18
April	7.20	7.19@7.20
May	7.22	7.21@7.22
June	7.24	7.23@7.24
July	7.26	7.25@7.26
August	7.28	7.27@7.28
September	7.30	7.29@7.30
October	7.32	7.31@7.32
November	7.34	7.33@7.34
December	7.36	7.35@7.36

Tone steady; sales 6,250.

Rice.

New Orleans, May 9.—Rough Honduras and Japans and Creoles quiet. Futures steady; clean Japan is strong.

Rough 3¾@4; clean Honduras 4½@4.45; Japan 11-16@¾; clean Honduras 4½@4.45; Japan 11-16@¾; clean Honduras 4½@4.45; Japan 11-16@¾

"WHISK BROOM" STUDEBAKER, DRIVEN BY HARRY COHEN, WINS EVENT NO. 2



Harry Cohen, in the "Whisk Broom," entered by M. B. Frost, winner of automobile event No. 2. Time, :58 seconds. Mr. Frost challenged any car of the track for a race on any circular track. He received three takers. Dates for the race will be announced later.

Edgars, in Marmon, Makes Fastest Time of Day



Edgars, winner of the free-for-all, at the wheel of the famous Marmon. Time, :47 1-2 seconds. This is the fastest time ever made on Stewart avenue hill. He is winner of the Stoddard trophy, the Mark Nabors trophy, but will not receive the hill-climb trophy, which goes to L. S. Crane's "Betsy," the Marmon being a special built racing car and not a regular stock car, which is one of the provisions in the awarding of the trophy given by the Atlanta Automobile and Accessory association, that the winning car must be regular stock.

"Betsy" Wins Hill Climb Trophy for Third Time

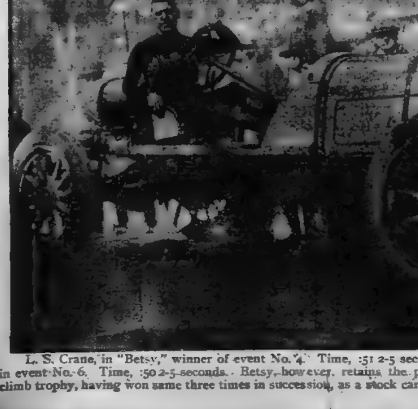

L. S. Crane, in "Betsy," winner of event No. 4. Time, :51 2-5 seconds; also received second place in event No. 6. Time, :50 2-5 seconds. Betsy, now ever, retains the permanent ownership of the hill climb trophy, having won same three times in succession, as a stock car, making fastest time on the hill.

Fast Time Made by Pope Motorcycle In First and Second Events of Day



H. O. Lancaster, winner of first event of motorcycles. Time, 1:00 2-5; also second place in event No. 3. Time, :49 4-5.

With the Local Amateurs.

Continued From Page Twelve.

	ab	r	h	po	a	e
Chaddy, 2b	5	0	2	0	1	
Cope, 3b	4	0	0	1	1	
Waddell, 1b	4	0	2	9	0	
Smith, If	4	0	0	1	0	
Crosby, c	4	0	1	5	1	1
Sawyer, s	4	0	0	1	4	
Hawkins, rf	4	0	0	0	0	
Berry, cf	4	0	1	0	0	
G. Dunn, p	3	1	0	0	0	
Sawyer, p	0	0	0	0	0	
Blank, 2b	1	0	0	0	0	
Totals	40	1	6	17	7	1

SWIFT & CO.—	ab	r.	h.	po.	a.
Scott, 1b	4	1	1	9	0
Asberry, ss	3	1	1	0	1
Majors, cf	3	0	0	1	0
Freeman, 3b	3	0	1	2	0
Whitbread, lf	3	0	0	0	0
Hargis, rf	3	0	0	0	0
Wallace, c	3	0	0	1	0
Dunn, p	3	0	0	0	0
Wages, 1b	3	0	0	0	0
Totals	26	2	3	13	1

Score by innings R. H. E.
Swifts ..... 100 010 11x—3 3 2
Swift & Co. ..... 000 000 000—0 3 2

Summary: Two-base hits, Dwyer, Berry. Scott, Cope; three-base hits, Waddell, Smith (2); Crosby, Hawkins. Asberry, home runs, Waddell, Hawkins (2). Wallbern; struck out, by G. Dunn 5, by Dunn 1, bases on balls, off G. Dunn 3, off Dunn 13; sacrifice hits, Cope, Crosby; stolen bases, Smyrna 12, Swift & Co. 2. Time, 2:15. Umpire Conliff.

Inman Yards Win.

In the opening game of the season Inman Yards defeated Company C in a fast, snappy pitchers' battle 5 to 0.

Score by innings	R.	H.	E.
Inman Yards	5	6	1
Company C.	0	2	3

Batteries: Leathers and Hurst; Pearson and Morris.

Terre Haute Win.

Terre Haute met and defeated the fast Pittsburg Plate Glass company club in a snappy game Saturday at Little Hill. The features of the game were the pitching of Sparks for the Terre Haute team and Crane, our old sheristop, who has returned. Any out-of-town clubs wishing games communicate with Owen Peck, 46 Marietta street.

The Box					
TERRE HAUTE—	ab.	r.	h.	po.	a.
Paschal, rf.	2	0	0	0	0
Reeves, 2b.	4	0	1	2	3
Smith, c.	4	1	2	12	1
Stegall, 2b.	4	1	1	1	0
Fishback, cf.	4	1	2	1	0
Chase, ss.	4	0	1	1	0
Mooney, lf.	3	0	0	0	0
Peck, 1b.	3	0	0	9	0
Sparks, p.	3	1	3	0	1
Weaver, lf.	2	0	0	0	0
Totals	34	4	11	27	14

PITS. P. G. CO.—	ab.	r.	h.	po.	a.
Atkinson, 1b.	4	0	2	11	0
Guinevan, 2b.	4	0	0	2	1
Bartlett, 3b.	3	1	1	1	2
H. Lowry, ss.	4	0	1	1	1
Miles, c.	4	0	1	4	1
Stallings, cf.	4	0	1	1	0
Pattya, lf.	3	0	0	1	0
Payne, rf.	3	0	0	0	0
D. Lowry, p.	3	0	0	0	0
Jordan	1	0	0	0	0
Totals	32	1	6	24	10

Score by innings:
Terray Haute Brewing Co. 010 203 02x—7
Pittsburg Plate Glass Co. 100 000 010—2

Summary—Two-base hits, Smith, Stegall; three-base hit, Smith; struck out, by Sparks 13, by Lowry 8, bases on balls, off Sparks 2, by Lowry 1; double plays, Guinevan to N. Lowry to Atkinson, stolen bases, Smith, Stegall, Mooney, Atkinson. Umpires, Cochran and Ector. Time, 1:45.

CRACKERS LEADING IN SACRIFICE HITS

Atlanta leads the Southern league teams in sacrifice hits through the games played Wednesday, May 6, with 46. The others are as follows: Birmingham, 33; Memphis, 32; Mobile, 32; Nashville, 26; New Orleans, 25; Chattanooga, 25; Montgomery, 23.

HUSSANE IS INJURED AND LOSES THE MATCH

Louisville, Ky., May 9.—Yussif Hussane, attempting to obtain a hold on Stanislaus Zbyszko, tonight fell beneath the 225-pound Polish wrestler and injured himself so severely he was unable to continue wrestling and lost the match by default. The ankle was dislocated or more than an hour, with Hussane the aggressor most of the time. The Turk got no behind Zbyszko and began slamming him to the floor. For three minutes he repeated the process, then slipped and fell beneath his opponent. The shock rendered him unconscious and although Zbyszko waived the 15-minute rule, Hussane was still dazed at the end of the 45 minutes and his manager was forced to announce his defeat. Hussane weighed 209 pounds; Zbyszko 225.

Griff Signs Neff.

Charlottesville, Va., May 9.—Douglas Neff, captain and shortstop of the University of Virginia baseball team, today signed a contract with the Washington American league club. He will report in June.

EASTMAN, GA.

The study class of the Eastman circle held a pleasant and profitable meeting at the residence of Dr. W. J. Wilkins with Miss Fannie Kate Parsons assisting hostess, Tuesday afternoon. Mrs. Alex W. Sealer, the president, presided. Mrs. C. M. McIlvin will be the hostess for the next meeting, and the study of American literature will be the course for the next club year.

Mrs. J. L. Wilkins and Mrs. L. M. Peacock, Jr., have returned from Washington, where they attended the national congress D. A. R. They report a delightful time, both from a business and social standpoint. Among the social events tendered the visiting D. A. R.'s was an elaborate reception given by Mrs. Champ Clark, while the Georgia delegation were the honor guests at a beautiful tea given by Mrs. Samuel Spencer, wife of the late president of the Southern railway. Mrs. Wilkins and Mrs. Peacock were also the recipients of many charming courtesies tendered them by congressman and Mrs. Dudley M. Hughes, one of which was an invitation to a tea at the Congress Wednesday club, at which Admiral and Mrs. Perry were the guests of honor.

TALBOTTON, GA.

Misses Malvina Trussell and Willie Morris entertained at an informal party last week at their homes near Mac, complimentary to their guest from town. They were: Misses Libbie DeLoache, Mary Douglass, Ruby McDaniel, Ruby Couch, Jannie McCoy. Refreshments were dispensed.

Mrs. H. P. Weston, directress of the Juvenile Missionary society, held an interesting exercises Sunday afternoon at the Methodist church. An entertaining program was planned.

Miss Marcola Leonard entertained Monday evening informally in honor of her guest, Miss Herring, of Newnan. Refreshments were served.

Mrs. E. L. Bardwell and Miss Tommie Brown received the Daughters of the Confederacy Monday afternoon. Mrs. A. J. Perryman presiding. Readings were given by Misses Maude Thomas and Anne Mathews. Punch was served.

The Woman's Missionary society of the Methodist church had a very interesting program rendered at the meeting Monday afternoon. Mrs. A. J. Perryman presided.

A memorial service was held at the Methodist Sunday school Sunday morning for Mr. Lee McLaughlin. Mr. Barron Sewell read appropriate resolutions.

GREENSBORO, GA.

Miss Katherine Evans, entertained the members of the Domino club and a number of friends at a very delightful party Thursday afternoon. The apartments open to the guests were beautifully decorated with pallms and cut flowers. After the game of forty-two a delicious salad course and ice tea were served.

Mrs. W. M. Kimbro entertained a number of friends at a very enjoyable rook party Friday evening.

Mr. and Mrs. Frank S. Robertson and Mr. Edwin Reynolds entertained the class of 1914 and the high school faculty of the Greensboro high school at the home of Mrs. J. M. Reynolds, Sr., Saturday evening.

Mrs. E. L. Jackson, jr., entertained the members of her Sunday school class and a number of friends at a very enjoyable picnic Saturday at Davidson's pond.

Mrs. E. C. Hixon entertained a number of friends at a very delightful party Saturday afternoon. Punch was served by Misses Louise Wright and Mamie Hixon, from a prettily decorated table. At the conclusion of the game of forty-two an ice course was served.

Mrs. D. L. Cloud entertained the members of the Entre Nous club and several guests at a very pretty party Thursday afternoon. The parlor and reception hall were elaborately decorated with garlands of roses. Dominoes were played.

Miss Helen Davis entertained the members of her Sunday school class and a number of friends at a delightful picnic at Bowden's pond Saturday.

Mrs. James B. Park entertained a few friends at a pretty luncheon Thursday.

The members of the Baptist church will have their annual picnic at Bowden's pond Tuesday.

The Ladies' Aid society of the Presbyterian church had a very enjoyable meeting with Mrs. George Hall Friday.

Mrs. W. H. Childs entertained the Entre Nous club in a charming manner Wednesday afternoon.

SPARTA, GA.

On Wednesday afternoon Mrs. Hattie Archer entertained the Round Table and about seventy-five invited guests. An interesting program on Shakespeare day was carried out, and was followed by a progressive rook party. Punch was served by Misses Sadie Rhodes, Camille Berry and Julia Burnett.

Mrs. George Berry was hostess to the Five Hundred club on Tuesday afternoon.

The Daughters of the Confederacy met at the Sisbroon Thursday afternoon.

The young men of the city entertained the younger set at a prom party at the home of Mr. and Mrs. J. D. Burnett on Friday evening.

NASHVILLE, GA.

Miss Harriet Deal entertained Friday evening in honor of Miss Irene Hillhouse, of Sylvester. The guests were entertained with progressive rook, Chinese Checkers and Dominoes. Miss Ines Snead taking the prizes. The music by the Misses Ellis was enjoyed by all. A delicious salad course was served, followed by punch and shoutfle.

Miss Stella Richardson entertained at cards Monday evening. Refreshments were served by the hostess.

SENOIA, GA.

Miss Moselle Quillian entertained the Artisans club on Saturday afternoon Saturday afternoon in honor of her sister, Miss Mary Morgan. The bridge was a pretty music and amusing games filled the time. Delightful refreshments were served.

One of the delightful entertainments of the week was that given Thursday afternoon by Miss Charlie Maude Hamilton at the home of Mrs. Guy C. Butler, of Fayetteville, in honor of Miss Annie Laurie Parsons, attractively arranged for the occasion, the guests of honor being unable to attend. Refreshments were served at a late hour.

FITZGERALD, GA.

Ben Hill chapter, U. D. C., has devoted its time and energy, under the leadership of the president, Mrs. J. E. Turner, for the past two weeks to the production of "The Tom Thumb Wedding." The entertainment was beautifully staged, and the little actors and actresses seemed to be perfectly at home in their rolls. Little Jean McDonald was the bride, and the groom was little Ward Grantham. The maid of honor was Evelyn Harris, and best man Jack Andrews. There were four bridesmaids. The ringbearer, Ira Nall Turner, carried the ring in the heart of a rose. Alec McDonald, as parson, was perfect, while Garnett Mayes and Ralph Russell were model ushers. Misses Martha Turner, Athleen Dickey, Elizabeth McCarty, Margaret Wise, Mildred Hale, Evelyn Grider and Masters Will Fraser and Bobbie Strange sang love songs during the ceremony. The proceeds of the entertainment will go toward placing stone markers at the graves of the confederate dead in Evergreen cemetery.

Misses Carl Williamson and Pinous Kopin were hosts at a luncheon at the Lee-Grant Sunday evening.

GUYTON, GA.

Miss Miriam Morehouse, of Savannah, was the guest of Miss Alma Brown a few days ago.

Mrs. G. A. Maynard and little daughter, of Dublin, spent several days here visiting friends and relatives.

Mrs. J. E. Moses and little daughter, of Statesboro, visited friends and relatives during the past week.

Mrs. Lamar Harris gave a fish fry at the clubhouse on the banks of the Ogeechee river Thursday evening. The young people went out late in the afternoon in autos and other vehicles, enjoyed the fish supper with accessories and returned by moonlight. Several young ladies came from Savannah and Oliver to attend.

The young ladies have organized a social club for the summer, the name of which is the Merry Maids. It is proposed to give monthly entertainments and have picnics, boat rides, pumps of all giving picnics and other outings. The first entertainment, it is proposed, will be a minstrel performance. Books have been opened and a membership will be given in a week.

A large delegation of Guyton folks attended the annual celebration of the Effingham County Sunday School association at Springfield Wednesday. Several thousand people were present for the occasion. The day was ideal for a county gathering.

BRUNSWICK, GA.

As a finale of their very successful dancing class, Misses Maud and Marie Nightengale entertained most delightfully on Tuesday evening. Two or three hundred people witnessed the performance. The pirlet, "The Dancing Dolls," was excellent. In the scene, the interior of a doll shop, Miss Fanny Gordon presented the saleslady, while Mrs. R. E. Boykin was the attractive purchaser. Every kind of doll was represented by the little Misses Mary Dunwody, Flora and Lillian Isaac, Freda Abrams, Cornelia Lowry, Marjorie and Ethelyn Nightengale, Marie Isaac, Bonnie Green, Helen Latimer and Vivian Morgan. The dancing of the dollies was like a scene in fairy land. Other interesting parts of the program were the tango, the rainbow, the cuddle, the skirt and Pierrette dances. Among others taking part were Mesdames D. J. Gill, Finnemey, Misses Misses Mildred Levy, Saima Fendig, Miriam Abrams, Fanny and Florence Aiken.

Mrs. James S. Sutlins entertained on Tuesday afternoon for the Neighborhood club. The rooms were very attractive with bowls and vases of sweet peas and nasturtiums. Three tables of bridge were played. Those present were Mesdames George Coch, A. C. Michelson, R. L. Fox, J. H. Parker, E. C. Hayes, J. P. Davenport, C. M. Pelgord, Howard Waff, of Athens; Irvine Borges, of Atlanta; J. A. Morgan, C. S. Conyers, T. J. McCall, J. H. Pace, of Cocoa, Fla., and Miss Ethel Conoley.

DUBLIN, GA.

Mr and Mrs. W. L. Rawls, of Johnson's Mill, Laurens county, announce the engagement of their daughter, Miss E. Rawls, to Dr. David Owen Fort, the marriage to take place at their residence at 5 o'clock on May 10.

Complimenting her brother, Mr. Thomas W. Hooks, Miss Dorothy Hooks entertained with a delightfully informal little auction on Monday evening at her home on Bellevieer avenue. Those present on this occasion were Mr. and Mrs. Charles Watkins, Mr. and Mrs. W. C. Jackson, Miss Harriet Coleman, Miss Ona Lee Fraley, Messrs. Thomas W. Hooks and O. G. Sparks, Jr.

Miss Frances Webb was hostess at a much enjoyed meeting of the Auction club Tuesday afternoon at her home on Bellevieer avenue. The card rooms were adorned with quantities of roses. The top score was made by Mrs. James S. Simons, and she was presented with a pretty porch basket. Ices and cakes were served after the game. Playing were Mrs. James M. Flinn, Mrs. E. E. Street, Miss Annie Simons, Miss Dorothy Hooks, Mrs. L. L. Weddington, Mrs. Thomas Simmons, Mrs. B. B. Hooks, Mrs. H. E. Egan, Mrs. George P. Robinson, Mrs. A. J. Toole and Miss Frances Webb.

Mrs. Imie Bashinski was the delightful hostess at a bridge luncheon when she entertained in honor of Mrs. Glover Burney, of Cochran, who was the house guest of Mrs. Harry Stevens and the recipient of a number of social courtesies while in Dublin. The game was played in the spacious solarium of the Bashinski home, where graceful flower-laden rose vines trailed over the walls and ceilings. The guests on this occasion were Mrs. Glover Burney, Mrs. M. V. Mahoney, Mrs. J. S. Adams, Mrs. Theo Rogers, Mrs. F. H. Roberson, Mrs. Harry Stevens, Mrs. Dreyer. The top score prize—a bottle of toilet water—was won by Mrs. F. H. Roberson. Mrs. Burney was given a dainty hand-painted souvenir pin tray. An elaborate luncheon was enjoyed when the game was ended.

Mrs. E. E. Street entertained four tables of bridge in honor of Mrs. Glover Burney, the house guest of Mrs. E. G. Stevens. The rooms at Mrs. Street's pretty home were adorned with lovely roses and growing plants. The players were: Mrs. Glover Burney, Mrs. J. L. Weddington, Mrs. Harry Stevens, Miss Annie Simons, Mrs. D. S. Brandon, Miss Blanche Pew and Mrs. James M. Flinn. Mrs. E. Dreyer received the high score prize—a box of embroidered handkerchiefs. Mrs. Burney was presented with a pretty boudoir cap. In the late afternoon a delicious repast was enjoyed.

BESSIE TIFT NOTES.

The most elaborate reception of the season will be given Thursday afternoon by Mrs. R. H. Fletcher in compliment to the Alumnae association of Bessie Tift college.

The Tift orchestra was placed in the library and played throughout the afternoon. In the receiving line were Mrs. R. H. Fletcher, Mrs. S. R. Willingham, Mrs. C. H. S. Jackson, Miss Ethel Campbell, Miss Bessie Nolen, Mrs. T. P. Branch, of Atlanta, and Mrs. E. E. Holmes, of Decatur. Assisting in entertaining were Mrs. C. A. Partridge, Mrs. Lonnie L. Anne, Mrs. Louis Jackson, Miss Lottie Bloodworth, Miss Floris Hollis. At the punch bowl were Miss Ezra Childs and Miss Edith Fletcher and Miss Mary Fletcher, and serving cream were Misses Annie Goodale, Mary Anne, Lulie Gibson, Mary Parsons, Emily Lee and Martha Banks. Among the out-of-town guests were Mesdames Branch, of Atlanta, Holmes, of Decatur, and Gallup, of Atlanta.

TIFTON, GA.

Mrs. O. W. Fain entertained the Bridge club Thursday afternoon. Mrs. Cochran won the club prize. After the game a salad course was served. Mrs. J. J. Rooney was the invited guest of the club.

BARNESVILLE, GA.

Mrs. A. O. Murphey was hostess to a number of friends on Friday afternoon at her home on Thomaston street. Mrs. J. F. Redding read a humorous paper. The hostess, assisted by her little grand-daughter, Irene Simmons Murphey, served strawberries with whipped cream and cake.

The Civic league held a pleasant meeting at the clubhouse Friday afternoon at 3:30 o'clock. Mrs. Cora Mrs. L. A. Collier and Mrs. Grace furnished an interesting program. Much interest was expressed in the district convention to be held in Jonesboro May 19. Mrs. W. C. Stafford and Mrs. W. H. Fisher were elected to represent the Civic league, of Barnesville, at the convention.

The May festival given by the Gordon students under the direction of Miss Henderson, was a scene of beautiful outdoor games. Miss Marion Elder was the happy choice for Queen of May and also won first honor in the senior class of 1914. Right May poles were centers of attraction and each grade danced as they plaited the national colors around the poles. The fourth grade won the first prize for perfect work. An immense crowd witnessed the interesting performance.

AMERICUS, GA.

The Lanier mansion on Taylor street was the scene of two very delightful social functions this week, the charming hostess, Mrs. Frank Lanier, entertaining the Grapefruit club, a congenial coterie of twenty enthusiastic bridge players, on Wednesday morning, while on Thursday she was hostess to the Matrons' club, with other guests as the incentives. Upon each occasion the parlors presented a floral wealth of Paul Neron roses and sweetpeas, which filled mantels and tables alike. These entertainments were among the most elaborate and delightful of the season thus far.

The Friday Afternoon Practice club was delightfully entertained last week by Mrs. Taylor Stubbs at her apartments on College street. There were two tables of players and at the conclusion of the game strawberry cream and devil's food cake were served. Those playing were Mrs. W. J. Josey, Mrs. Eugene Hill, Misses Annie and Claude McLeod, Thos. Cross and Blanche Hawkins. Miss Fannie May Williford and Mrs. Lewis Hand embroidered money safety bags were presented to Mrs. Josey and Mrs. Hill as guest prizes.

One of the largest parties marking the week socially here was the Saturday night party, with which Miss Elizabeth Overstreet entertained the younger set at her handsome residence on Lee street. The occasion was complimentary to Miss Lucy Barrow Taylor, of Cordele, and Miss Consuelo Daniel, of Daniel B. Stewart and Mrs. Stewart, have come to Miss Milan, Italy, where they now reside, to spend some time in the conservatory of that town. Invited to meet Miss Taylor were two-score of her Americus friends, and the merriment after two years' absence abroad, was a happy one indeed. When the game ended Miss Lucy Barrow was awarded the prize for top score, while the guest of honor was presented the beautiful young honoree, Miss Taylor. A very delightful course luncheon and punch were served.

Complimentary to Miss Lucy Barrow Taylor, of Cordele, Consuelo Daniel, of Daniel B. Stewart and Mrs. Stewart, have come to Milan, Italy, where they now reside, to spend some time in the conservatory of that town. Invited to meet Miss Taylor were two-score of her Americus friends, and the merriment after two years' absence abroad, was a happy one indeed. When the game ended Miss Lucy Barrow was awarded the prize for top score, while the guest of honor was presented the beautiful young honoree, Miss Taylor. A very delightful course luncheon and punch were served.

Complimentary to Miss Lucy Barrow Taylor, of Cordele, Consuelo Daniel, of Daniel B. Stewart and Mrs. Stewart, have come to Milan, Italy, where they now reside, to spend some time in the conservatory of that town. Invited to meet Miss Taylor were two-score of her Americus friends, and the merriment after two years' absence abroad, was a happy one indeed. When the game ended Miss Lucy Barrow was awarded the prize for top score, while the guest of honor was presented the beautiful young honoree, Miss Taylor. A very delightful course luncheon and punch were served.

WAYCROSS, GA.

Bringing to a close a very busy week socially, the regular Saturday evening dance at the country club given tonight was one of the most delightful events of the week. Although thoroughly informal, the dances at the Country club are always among the prettiest affairs of the week in Waycross.

Wednesday was the busiest day of the week for the social set in Waycross. On that day when four events, all of them large ones, were on the day's calendar. Mrs. J. L. S. Grunder entertained at auction bridge at her home in Hazlehurst, being one of a series of entertainments for the lovers of auction bridge. Mrs. Roy Redding won the prize, a hand-made apron. Mrs. Clarence Mills entertained with a rook party at the top-notch club, being out for by Mrs. Francis Findlay and Mrs. Reginald Porter. Mrs. Findlay winning. The booby went to Mrs. McAllister Torbett. A reception, followed by an elaborate luncheon, was tendered by wives of Waycross Masons to the visiting ladies at the annual meeting of the grand commandery of Knights Templars.

One of the prettiest receptions given this season was that with which Mrs. McGregor Mayo and Mrs. George Mayo entertained Tuesday afternoon, they receiving line was composed of Mrs. McGregor Mayo, Mrs. George Mayo and Mrs. Jack Phelan. Assisting were Mrs. Robert Cason, Mrs. Warren L. Hussey, Mrs. Sale Phelan, Mrs. Charles L. Redding, Mrs. Jack E. Howell, Mrs. Roy P. Little, Mrs. Oscar Lott, Miss Agnes W. Bellinger, Miss Cholie Moras, Miss Anna Morrison, Miss Mary Mayo, Miss Susie Turbeville, Miss Susie McGee and Miss Madaline Lott.

Mrs. Oscar Lott entertained last Tuesday evening in honor of Miss Gertrude Jones, one of this year's graduates at Piedmont Institute.

ATHENS, GA.

The opening of the season of social events of the spring season in college circles was the delightful dance given at the home of Mrs. Fred Morton by the local alumni of the Kappa Alpha fraternity to the active chapter at the university.

Captain Murphy Pound, of the Tech ball team, entertained the team Friday evening at the home of his parents, President and Mrs. Jerre Pound, of the State Normal school.

Out-of-town parties on account of the score and bat parties at the game by the dozen made the Georgia Tech games Friday and today socially more important this year than ever.

Miss Nelle Hemphill complimented her house guest Miss Elizabeth Gelli day, of Hopkinsville, Ky., yesterday afternoon from 5 to 7 o'clock.

Mrs. Albon Dearing and Miss Dearing have issued invitations to a reception to be given Tuesday afternoon in honor of Mrs. Minnie Dearing, a bride of last month.

One of the events at L. C. I. the next week will be a musicale by the pupils of Miss Wilson.

Invitations have been issued to a reception on the 21st from 5 to 8:30 by the Amaetheans of the Lucy Cobb institute—a social club of literary distinction at the old school.

Mrs. W. R. Wilkerson entertained this morning at a delightful bridge party in compliment to Mrs. Munro Dearing, who as a bride, has just come to Athens from Milen.

A delightful dejeuner at the Holman was enjoyed by the college contingent this afternoon at the game in Georgia game.

Tonight the most generally important social affair of the week was the cotillion at the Holman by the Phi Kappa club, of the University of Georgia. Thirty-five or forty visiting girls, many from Atlanta and several from Augusta, were among the number present.

TALBOTTON, GA.

Miss Imogene Smith entertained Tuesday afternoon complimentary to Misses Willie Herring, of Newnan Ga., and Florence Pitts, of Cedartown, Ga., at rook. The guests were: Misses Clara Spivey, Martha K. Smith, Florence Pitts, Willie Herring, Marcola Leonard, Hattie Simpson, Hadye Carrington, Mrs. Carter Lowry, Miss Brough, Rose Bishop, Mattie Lou Matthews.

Mrs. Grady L. Carter entertained delightfully Friday afternoon last complimentary to Miss Willie Herring, of Newnan, Ga., guest of Miss Marcola Leonard, of this place. The game of rook was enjoyed throughout the afternoon, after which a delicious salad course was served. Those present were Misses Clara Spivey, Martha K. Smith, Imogene Smith, Rose Bishop, Marcola Leonard, Willie Herring, Mattie Lou Robins, Hattie Simpson, Hattie Carrington, Mrs. Baldwin, Lucy Kimbrough, Rose Bishop, Mattie Lou Matthews, Mrs. Robert W. Blanton, Jr., Miss Pauline Nesmith and Mr. Perry Matthews.

Miss Martha K. Smith entertained Saturday morning complimentary to Misses Florence Pitts and Willie Herring, complimentary visitors of Misses Clara Spivey and Marcola Leonard. Those present were Misses Clara Spivey, Imogene Smith, Hadye Carrington, Marcola Leonard, Willie Lou Herring, Marlou Robins, Hattie Simpson, Hattie Newsom, Rose Bishop, Lucy Kimbro, Mrs. Dr. Carter Lowry, Mrs. Hines Blanton and Miss Fraser Mitchell. Miss Carolyn Higgons and Miss Herbert Hudson, Virginia Hudson, Lula Mitchell, Virginia Cooper, May Ball, Mary Hatch and Virginia Whitaker, of Macon, will also take part in the folk dances and the dances around the May-pole.

THOMASVILLE, GA.

The May Day festival which was to have been given Thursday afternoon has been postponed until next Thursday and is expected to be a brilliant event. Miss Mary Jerger has been chosen as Queen of May. Miss Attendants are Miss Goodwyn Mitchell, Miss Jessie Watt, Miss Katherine Merrill, Miss Mamie Lou Mitchell and Miss Fraser Mitchell. Miss Carolyn Higgons and Miss Herbert Hudson, Miss Hudson, Miss Virginia Cooper, May Ball, Mary Hatch and Virginia Whitaker, of Macon, will also take part in the folk dances and the dances around the May-pole.

THE STORY THAT TOOK

By INEZ HAYNES GILLMORE

THERE was nobody in the ladies waiting-room of the Walden station but herself. No one else came in. She waited and waited. Finally, she went over to the ticket agent's window.

"Will you tell me, please," she asked, "if you happened to notice a young girl waiting here for the 6:15 train?"

"No, lady," the ticket agent answered promptly: "there wasn't nobody in here."

"I was just wondering—I expected somebody here to meet me, and I thought maybe she missed me—but perhaps nobody came."

"I didn't see nobody," the station agent reasserted.

The door opened. The girl flashed about with a start and a quick glance of hope, but it was a young man who entered, and she turned again to her informant.

"Can you tell me," she went on, "of any church in Walden where there is to be an entertainment to-night—a sort of church social?"

"No, I haven't heard of anything of the kind." He turned to the opposite window, that looked into the men's waiting room, and answered the questions that were directed to him. He took from their clamps some tickets, stamped them rapidly, and sold them, continuing his conversation with the pair of men who had bought them.

The girl waited. "Do you know of any way I could find out," she timidly addressed the back that was turned to her, "if there is to be such an affair, and where it's to be held?"

"Well, I should think you'd have to go round to all the churches and see. I don't know of any other way. You can't get them by telephone." He renewed his banging talk at the other window.

The girl was silent an instant, thinking. Then she walked over to a window and looked out. There was a pathetic droop to her figure and she stared unsteadily up the road. Her lips began to quiver and her eyes, gradually, to fill with tears. She wore a long ponges coat and a straw hat, simply trimmed. She was a slender creature, of medium height, and delicate proportions. Her skin was white and a little freckled. Her eyes were dark and pensive. Because of the luminous purple stain on their lids, and of supplementing soft shadows under them, they seemed bigger than they really were. Her abundant brown hair was shadowy; the line it made about her forehead and neck was prettily scalloped. Just above each of her temples a feathery spiral of a curl disengaged itself from the rest and hung down in front of her ears. This and her little pointed chin, together with a certain fascinating irregularity of her features, gave her a look that was quaintly witch-like.

"I beg your pardon," a voice at her elbow interrupted her reflections; "I wonder if I can be of any assistance to you?"

She turned immediately. It was the young man who had just come in. She stood for a few seconds trying, by biting her lips, to stop their trembling. Gradually she forced the tears back.

"You are very kind," she said at last. "I don't know what to do. I—I—You see I'm going to take part in an entertainment that's in a church here in Walden. There was to be a girl here at the train to meet me. Nobody came and I'm afraid there's some mistake about it. I don't know what to do. I don't know the names of any of the people who are getting up the entertainment, and I don't don't know what church it is—or anything." She stopped and bit her lips again. "You see," she went on, "they hired me to come to-night. That's why I feel so badly about disappointing them. But I guess the best thing for me to do is to go home."

"Oh no," he protested; "don't do that. You mustn't do that. I'm very sure we can find out what church is celebrating to-night. But I don't understand. How did it happen that they didn't write you anything about it?"

"Oh, you see," she explained further, "they—she—it was a woman—engaged me over the telephone. Her voice was a little indistinct at times and somebody kept interrupting her. All I got was that it was an entertainment to be given at a church at Walden, and that somebody would meet me at the station and take me there."

"Did she give you her name?" the young man asked.

"No, she forgot, I guess—and it never occurred to me to ask for it. Bob—my brother—says that's just the way women do business."

"Perhaps the young man thought so. In spite of palpable efforts toward self-control, a smile forced itself to his lips, and his eyes twinkled. The girl herself was smiling a little by this time.

"Well, now, I'll tell you exactly what we'll do," he said briskly; "my automobile is outside, and I'll take you around to all the churches until we find the one that you belong to."

"Oh, that's very good of you. I—I don't think I ought. I'm afraid it's bothering you too much."

"Not a bit. I shall enjoy it very much. I haven't a thing to do. In fact, I think it will be something of a lark. And, it won't take more than an hour, you know, —the distances here are very short. Excuse me a moment; I'll get the necessary information from the ticket agent."

The girl watched him as he stood talking. There was an air of quiet strength about the tall figure, a look of physical cleanness, that was in some odd way moral too, about his irregular bright face. He had steady grey eyes and close-cropped bright brown hair. His long automobile coat and his visored cap gave him a distinguished look.

"By the way my name is Arden Bennett. I am more than pleased to make your acquaintance." He opened the door and they walked up the platform to where the automobile awaited them.

"My name is Fredericka Gaston," she announced simply, "and I'm rendering up thanks to heaven that I've made your acquaintance."

"Thank you," he returned, smilingly; "this is the Secret Service, at your disposal—now christened for the first time —and in deference to its most pleasing adventure. You'll sit in the front seat with me—thank you, yes—I sit at the right."

They started forward at a smart pace. The brown dusty road rolled itself up like a ribbon under them, and the green of the woods on either side massed itself into a continuous soft hedge. The hill, up which they began presently to climb, rah fairly straight upward and imprinted a smooth, clean cut line of road and the serrated outline of contiguous bunches of trees on the deep blue of golden cloud that the approaching sunset had exorcised.

"I find," he said, "that this town is long on churches: no less than six. Isn't that like New England? I'll give you odds that there isn't a billiard room or a bowling alley. There's the Catholic, Episcopalian, Baptist, Methodist, Orthodox and Unitarian. We'll cut the Catholic church out at the start. They don't have church festivals do they? to their credit, I think. Now, why can't we do some Sherlock Holmes work over this matter, Miss Gaston? Let's see what we can deduce, in regard to the denomination of the church, from the character of the entertainment they're giving. What are they going to do?"

"Why, you see I—I—I—" she faltered. "I don't know—it never occurred to me to ask."

He smiled down at her amusedly. "Well, what are you going to do?

"Oh, I'm a story-teller. I'm going to tell stories."

"Why, it must be a children's party."

"No; she especially stipulated that I have stories suitable for grown people. I'm going to tell a fairy story, and a fable, two adventures and two ghost stories."

"Ghost stories!" He pounced upon the words triumphantly. "Did you tell her you were going to tell ghosts tories?"

"Yes, and she was very much amused and pleased."

"Now let me see who'd be likely to stand for ghost stories," he meditated: "the Orthodox couldn't, the Baptists and Methodists wouldn't, the Episcopalians might——"

"Would the Unitarians stand for them, do you think?"

"The Unitarians! My child, they'll stand for anything. I ought to know. I'm a Unitarian myself. That settles it. And I might as well tell you that the search is as good as over with. Unitarian it is. Hurrah for Sherlock Holmes! The Adventure of the Mislaid Church."

"Of course," she agreed, happily, "it couldn't be any other."

"And this is the month of June. They're giving a strawberry festival. Oh, this is too easy. It's like magic. It's like counting rattles from babies. It's like getting money from popper. Say, I'm almost ashamed."

"Oh I am so grateful to you," she burst out. "You see," she said, suddenly, as if propelled into confidence by an overpowering impulse, "my brother Bob and I—we're all alone in the world. My father and mother are both dead. Bob supports me and takes care of me. I keep house, but I have a great deal of time on my hands—time that I don't know what to do with. Two years ago we came down from Horton—that's in the middle of the state. I don't know anybody in Boston and often I am very lonely. It occurred to me over a year ago that I might do something with story-telling. I've always told stories to children, and rather successfully, and then, besides, I like it. Well, I had some circulars printed and I sent them out to newspapers and women's clubs and churches and Sunday-schools, and every place and thing I could think of. And then I waited. And I waited. And I waited. And, do you know, I never heard a solitary thing from one of them until that woman called me up on the telephone the other day. That's why I was so silly in the station. I do so want to make a success of it. I do want to help Bob—he's so good to me. My heart went down into my boots when I found there was nothing for me to do but to go home. Still, I can't tell you how much I appreciate your kindness."

"Please, please, don't say that again. The gratitude is all mine. You've rescued me from the boredom of a whole evening alone. I don't know, so very many people myself. I'm from the West. I'm taking a graduate course at Harvard."

"It's great fun for me to be going about like this in search of my church," she remarked, "because I never have been in an automobile before. After I've told the children a lot of stories and have become famous, I'm going to buy one to put in Bob's Christmas stocking."

"Do you mean to say you never have been in an automobile before?" he asked with a great appearance of solemnity.

"Never."

"Why, you haven't told me any of the three stock automobile stories yet."

"I don't know them. What are they?"

"And you've refrained from calling it my automobubble. You haven't referred to it as 'my machine.' You haven't said 'See how it champs its bit.'"

"What are the stories?"

"And you haven't even asked me if I hadn't better get out and give it a pailful of water and a bucket of oats."

"What are the stories?"

"Well, story number one, people always tell. It's as inevitable as 'You wouldn't believe that sunset if you saw it in a painting,' or 'I'd rather have a tooth pulled than have my picture taken.' I



never known a case before when it didn't happen. I'm afraid now I'm dreaming. Don't wake me. Oh, I've been driven sleeping into an it. In the last three months I've heard it—and in this very machine—exactly thirty-nine times. I've worked up a mechanical ha-ha that makes the welkin ring. It frightens people. They don't tell me any more stories. Well here goes for the fortieth time. Three children were playing on a street when an automobile went by. 'Let's play automobile,' one of them said. 'I'll be the automobile, and you'll be the driver.' What'll I be?' asked the third. 'Oh, you can be the——.' Now, you see, Mademoiselle, I have the honor to present the Unitarian Church at your service."

The girl looked up eagerly. Just ahead, set in a trim lawn, was a yellow stone church. A huge ivy softened its angles and those of the building, evidently the parsonage, adjoining it.

"I should think it would be lighted," she said, and her voice was a little troubled.

"It is lighted dimly. It's only 7 o'clock now. They're not wasting their gas, you see. Ah! what did I tell you? Here they come—they're expecting you."

From the parsonage door there emerged a little dumpy, kindly-faced clergyman. He came directly toward them. Bennett steered the auto neatly up to the sidewalk. Then he jumped out and helped Fredericka to alight. Fredericka moved up the concrete walk. Her companion followed and they met the clergyman half way.

"I am so glad to see you," the latter said, holding out his hand. "I am Mr. Wharton. My wife was so sorry that she could not meet you. She wished me to say that only an unavoidable complication prevents her from being here."

"Oh, please don't apologize," Fredericka said, sunnily; "there is nothing to apologize for. You see I was in good hands. I, too, regret the loss of the pleasure of a meeting," she concluded quaintly.

"You, I suppose," the reverend gentleman went on, "like all young people, you'd like it over and done with as soon as possible—even if there were not the other reason."

"Well, I did think I would like to take the 9:15 train home if I could." Fredericka said frankly; "you see there will be somebody there to meet that train and, though he's perfectly willing to wait over, still if I could——"

"You could go even earlier than that—as it happens," Mr. Wharton said affably. "Shall we go into the church?"

"Yes; I'd like to see what it's like," Fredericka said. "I'm not quite sure that my voice will carry. Perhaps I ought to rehearse a little."

"Oh, that's not necessary. Don't think of it. Now, suppose you both go in by the front entrance and I'll get the two maids, Mary and Ann. We shall need their assistance you know. It's dark there but I'll light the church as I come along."

"Very well," Fredericka agreed. She and Bennett turned where the walk branched away and shot forward in other reasons."

"It's a great fun for me to be going about like this in search of my church," she remarked, "because I never have been in an automobile before. After I've told the children a lot of stories and have become famous, I'm going to buy one to put in Bob's Christmas stocking."

"Do you mean to say you never have been in an automobile before?" he asked with a great appearance of solemnity.

"Never."

"Why, you haven't told me any of the three stock automobile stories yet."

"I don't know them. What are they?"

"And you've refrained from calling it my automobubble. You haven't referred to it as 'my machine.' You haven't said 'See how it champs its bit.'"

"What are the stories?"

"And you haven't even asked me if I hadn't better get out and give it a pailful of water and a bucket of oats."

"What are the stories?"

"Well, story number one, people always tell. It's as inevitable as 'You wouldn't believe that sunset if you saw it in a painting,' or 'I'd rather have a tooth pulled than have my picture taken.' I

The daughter of a dear old friend of mine —a young woman whom I have never met, but whom I have come to love, as I would perform the marriage ceremony for her here to-night at 7. It is her mother who was my friend. Her father I had never met. He disapproves of the match very strongly. The mother looks upon it favorably. From all I have been able to gather, there was no reason why the young people should not be united, and I agreed to do it. When you drove up, I jumped to the conclusion that you were the bride and bridegroom. It's a curious coincidence—very."

Bennett sat down in one of the pews and laughed until he coughed. "This beats all records up to date," he said, "only nobody'll believe it when I tell them."

Fredericka was still pale and trembling from her fright, but she hurriedly explained her plight to the clergyman.

He listened with deep attention carefully. "No, I've heard of no church social to-night," he said thoughtfully. "The only thing for you to do is exactly what you suggested—to visit all the churches and find out from the people in authority. Only," he ended smilingly, "don't let them marry you."

"I'll take care of that." Fredericka was beginning to smile, too. "I'll announce the very first thing that——"

She was interrupted. Two men dashed into the church and made their way up the aisle.

"There they are now," the foremost one said. He was a tall, heavily built man. His upright white hair seemed to be bristling angrily away from his red, excited face. "If you've married those two children, sir," he thundered at Mr. Wharton. "I'll see what the law can do about it, if it takes every cent I have in the world. Why, it's not Dorothy," he ended in a surprised voice.

His companion looked nonplussed. He was a long-faced man, with chin and pale, with lantern jaws and eagle features.

"Come, Miss Gaston, we'll get out of here," Mr. Bennett said, a note of quiet determination in his voice; "you've got nothing to do with this. Good-night, Mr. Wharton."

He hurried her out of the church into the automobile. They started briskly forward. For a few moments they were both silent.

"Do you realise that it's only by the grace of God and your speedy interruption that we're not husband and wife at this moment?" he asked her suddenly.

"Realise!" Fredericka repeated quaveringly. "I can't get it out of my mind. It gives me the queerest feeling just to think of it. Can you imagine anything more awful?"

"It's harder to think of anything more pleasant," he said, after reflection. "Mrs. Arden Bennett, Fredericka Bennett," he murmured under his breath.

Fredericka blushed, but she laughed, too, after a pause. "Now, when you return to the West," she complained, "you'll tell your friends that the female majority in Massachusetts is so large that the women are fairly desperate. You will say that a girl took you into a church one day and nearly married you before you realised what was happening."

"I shall tell them some things about the girls in Massachusetts, but not that." he apprised her briefly.

"Where are we going now?" she demanded.

"To the real Unitarian Church this time. That information bureau at the station was a misinformation bureau. But at the same time our Sherlock Holmes method of research is vindicated. I think we'll strike it right this time. Only if they take you for a baby and want to christen me will you promise to stop them?"

"I don't think anything else will happen to us," Fredericka prophesied grimly. "Where do you suppose the real bride and bridegroom are?" she queried curiously.

"Search me!" he permitted, cheerfully. "They're probably in some other of the wonderful churches in this town, being buried by mistake."

"I'm awfully sorry for them," she sighed. "They may never have another chance to elope. Do you know I have a great deal of sympathy with runaway marriages. I'd do anything in my power to help them." She was quiet for a few seconds, her downcast lids and drooping lips indicating the compassionate tenor of her thoughts. "I hope I shall tell my stories well to-night," she said, rousing herself with a sigh. "Would you mind if I told you one for practice?"

"Mind! It would be more fun than a bag of snakes. Please do."

"You see, I want to be sure of telling one story that will take, a story that will make a hit; a story they'll all repeat to their families when they go home; something that's original, that they can't get in books anywhere. All my other stories are second-hand. Don't you see, that's the way to get known? If I tell one winning story, people will tell it, and tell it, and tell it. And when they want somebody to address the women's club or the kindergarten, they'll think of me. Oh, yes, I must be sure to have a story that will take."

"I tell you what you do, Miss Gaston, go right out to Colorado, and when the boys want a smoke-talk some night, I'll get them to hire you. See here, I'll guarantee you a hundred dollars and expenses."

Fredericka's gay laugh rang out like a chime of bells. "What a delicious suggestion," she said. "I wish you might see Bob's face when I tell him about it." "Well, if you scorn my aid, go on with your story."

"Oh, what a pretty girl!" Fredericka exclaimed suddenly.

Bennett stared up the road. A man and a girl were walking swiftly toward them. The man was nondescript. The girl was tall and blond. She wore a gray walking skirt and a pink shirt waist. She was carrying her hat in her hand. The level rays of the setting sun were reveling in the gold of her hair. She had clear, flushed cheeks and a decided almond haughty expression. Her cheeks mimicked the pink of the bunch of roses at her waist. Neither she nor her escort paid the slightest attention to the automobile. And even less, apparently, did they notice the rapid pounding of the hoofs of the horses that were approaching from farther back. Fredericka turned idly. The carriage had just made a bend in the road. In it were two men, one heavily-built, with thick, white hair, bristling angrily away from a red, excited face.

"I'm sorry we tried to come by telegraphic," the pretty blond girl was saying in clear thin tones. "You see we're over half an hour late and there's no knowing how many engagements Mr. Wharton has for the evening. He may have had to go somewhere—and then there's always father to think of."

"Oh, stop, stop," Fredericka cried, laying her hand on her companion's arm. She leaned over the side of the automobile. "Are you Miss Dorothy Stone," she asked earnestly.

The girl jumped. "Why, yes," she said, "I am, but how—what——"

"Your father is behind us in a carriage," Fredericka interrupted. "Don't you see them? Get into the automobile and we'll take you to another minister's. We'll explain all about it—we've just left Mr. Wharton. Your father had come there to prevent the marriage. You will help them, won't you?" she appealed strenuously to Bennett.

"Of course I will." Bennett said promptly. "Here, get in, get in. Quick! They're on to us back there. Hear how much faster they're driving. Well, we'll show them what we can do. I'm sorry for them, but I'm afraid they'll have to take our dust."

The race was an exciting one. But the automobile won, as Mr. Irwin, the prospective bridegroom, said, "hands down." It leaped forward and, gradually acquiring its greatest speed, it shot straight through the town to its farthest end. At first there was, between the two girls, some sort of broken conversation, confused explanations, suggestions, and advice. But as the race grew almost terrific, and the tiny stones of the road pelted their faces, they became silent, bending over and burying their heads in their arms.

"We win," Bennett said briefly as they drew up in front of another church. They rushed into the parsonage and explained matters to the bewildered clergyman they found there busy with his next Sunday's sermon. How he came over to consent to perform the ceremony is a matter for wondering conjecture. Perhaps it was their evident distress and sincerity that won him, perhaps he was, as much as Fredericka and Bennett, charmed with the romance of the situation. Perhaps the suddenness of their onslaught upon him deprived him of any conscious volition in the matter. In any case, the look, common to them all, of birth and breeding, and their one of Mr. Wharton's name must have helped their cause materially. Whatever the influences urging him to it, however, consent he did, and the runaway pair were united. The last word was said just as panting horses, wet with sweat and foam, drove up, dragging a buggy containing two angry men.

Fredericka and Bennett waited only for hasty farewells, to exchange good wishes and addresses. Then, as before, Bennett hurried his companion into the automobile.

"There's no need of our getting into that fuss," he said safely; "it's their funeral—I mean wedding. It isn't as if we could do anything further. Well, what do you suppose will happen next?" he asked tranquilly, when they were moving along at a respectable speed. "There are three more churches you know. I bet you two to one they try to divorce us next."

"Oh, I can't think of anything," Fredericka declared joyously, "but I'm happy! I am that those two young people are safely married. Isn't it romantic? Isn't it charming? Don't you positively glow with the consciousness of a worthy action done, and all that sort of thing? I just do. Wasn't she sweet and dear?"

"Very charming girl," Bennett said perfunctorily.

"And I like him quite as well, too. They're married. They're married. Think of that! They're married."

"Of course, they're married," Bennett asserted morosely. "Everybody's married but me. Nobody'll marry me. Nobody wants me. They repudiate me at the very altar. They take me away to all the churches in town and dash these runaway matches before my eyes, but marry me—never. I know I'm doomed to die a lonely old bachelor!"

"I'm still trying to think up a story." Fredericka announced demurely; "a story that will take. Don't you know one? A perfect love of a story, a little jewel of a story, a delicious bon bouche of a story. Didn't you ever have some sort of romantic adventure? Didn't you ever see a pretty girl? Didn't you——"

"See here," he interrupted, "you were going to tell me a story just before the wedding—the last one—you must. Won't you tell it now? That's a good child."

"If ever anybody deserved a story," Fredericka said sweetly. "Well listen! Once upon a time——"

She told the story to the very end. During the process they visited all of the remaining churches, and not one of them was to have an entertainment that night.

"Well, the situation does look serious," Bennett admitted. "Now, let me see. Everybody we've asked even remotely if there are any churches in the town. There's no reason why they should deceive us. There's nothing to be ashamed of in a church. It isn't like a family skeleton. Are you sure you didn't hear the woman's name?"

Fredericka shook her head.

"Are you sure she said Walden?" Bennett pursued her. "Wasn't it Malden?"

Fredericka thought a minute. Then she hung her head. "I don't know," she faltered. "I'm an awful goose," she acknowledged, ruefully. "I'll laugh; me to be a——. I'll be businesslike enough in the future, you may be sure."

"Perhaps they're sending down to the station to every train," Bennett suggested sagely. "there's one due about 7:55. Suppose we get down there in time to meet it, and then if there's nobody there——"

"I can catch the 8:15 back to Boston," Fredericka finished for him.

"No, we'll auto back to town and get something to eat, shall we?"

"Oh, no," Fredericka demurred faintly, "I couldn't do that."

"We'll auto into town," he promulgated sternly. "Pick up Bob, and get something to eat. Remember, you've almost my wife. You owe me very near promising to love, honor and obey. You owe me something for throwing me down like that before Mary and Ann." He waited. She did not again dissent. "Here —here's a road that will take us to the station. It looks like a pretty road, too." They turned into it.

It was a pretty road. There were on it big comfortable houses, set at comfortable intervals from each other. There were lawns of velvet in front and beautiful gardens at the back. Behind these there were groves of trees running up to the top of a low range of hills. People were coming out of all the houses, the men in cool-looking ducks and flannels, the women in fluffy muslins and delicate, rustling silks. They were all going in the same direction and they laughed and talked with each other as they went.

"I think there must be some merry-making round here somewhere," Fredericka observed sadly.

"A dance, I fancy," Bennett said. "Oh, there it is."

The curve in the road had sunk away. In front of them was a big house, set in stately borse-chestnuts. It looked as if a conflagration were proceeding within; every one of its many windows was bursting with light. The broad piazzas, the paths and drive were strung with Japanese lanterns: aged circles and squares and triangles of them made geometric treasure-trove of the trees. Boys, mounted on ladders, were hanging them. They looked like bubbles of fire, smeared, in patches of strange color, with the stranger symbols of the Orient. Even the vivid splendors of the afterglow could not pale them. The lawns were dotted with people. There was a steady stream of them proceeding up the driveway. A very pretty woman, in a floating ruffled gown, walking briskly down a side path to meet a group of young people, reached the gate as Fredericka and Bennett approached.

"Is that you, Hilda?" she asked, leaning her round bare arms on the wall top. "Only fancy that Miss Gaston has not come. I sent over to the train, but she wasn't there. Edna and she was a little late in getting to the train, but she was sure she could not have missed her, because she met nobody walking from the station. Isn't it strange? We've telephoned her, and telephoned her, but we can't get anybody. We're awfully disappointed."

Fredericka involuntarily gripped Bennett's arm. "I am Miss Gaston," she said in her clear little voice

"Oh, Miss Gaston, how glad I am to see you. I am Miss French. Do come right in. You didn't come on that 6:15 train, did you?"

"Oh, yes, I came then." Fredericka plunged into her explanation. "And we've been all this time trying to find out at what church the affair was to be held," she concluded.

"Oh, I see what the trouble is," Miss French said. "I didn't say a church. I said at the home of Mrs. Church. This is Mrs. Church's house. Oh! I am so sorry. You must have had a dreadful time. Come right into the house. Wait, you come, too, Mr. Bennett! Mrs. Church will be delighted to have you stay, I know. There's going to be dancing afterward. You must be nearly starved, both of you. I'll get you some coffee and sandwiches immediately. You've plenty of time. You needn't feel worried one atom, Miss Gaston. It's not 8 yet, and you shall have a half an hour to rest. There is to be a violin solo and a trio of songs before you begin, anyway."

"I'm going to stay," Bennett whispered in Fredericka's ear, after he had formally accepted the invitation. "I simply must go home with you now. You've got my expectations so worked up about meeting Bob."

"Very well," Fredericka murmured bewilderedly; "do whatever you wish. I'm prepared for anything now."

Later, however, when she had had a chance to wash her face and comb her hair, she recovered her poise. She relished Bennett in the big dining-room. They were quite sure they knew each other, at a tiny tete-a-tete table. The room was dimly lighted. The sound of the violin came from outside, plaintively piercing the ripples of laughter and murmurous talk.

Fredericka had taken her long cloak off. Her cheeks had turned pink under the vigor of her tweeling. Her eyes shone happily. The light changed the curls at the ears to little spirals of bronze. She was wearing a yellow mull gown that stopped just above her elbows and rounded away from her slender neck, displaying with perfidious cunning the distracting dimples that lurked in every colign of vantage

"Did you ever taste such sandwiches?" she asked suddenly. "I'm eaten six already."

"That's nothing," he announced serenely. "I've eaten thirty. But that isn't as bad as it sounds. It takes two to make a bite."

"There's only one thing that troubles me," she said, after a pause, "and that is that I haven't a story that will take."

But after all, there was a story that took. Bennett, standing at the farther end of the huge glassed-in piazza, had a chance to realize this. They were all well told and well received. Fredericka had the sympathy of her audience from the moment she first clear voice fell from her lips until she concluded, softly, "And so they lived happily ever after." But there was one story that made a pronounced hit, a story whose narration was punctuated with smiles and bursts of laughter, and whose close was greeted with mirth-ridden applause. It took with the very young, took with the middle-aged. It took even with the old. This is it.

(Copyright by The S. S. McClure Co.)

TWO OF A TRADE.

"Don't you charge that man anything for your services, doctor?"

"Not in cash. He's my butcher, and I take it out in trade."

"Ah, I see. Professional courtesy."—Toledo Blade.

METHODISTS ORDER CHARTERS PROBED

General Conference Made Cautious by the Vanderbilt Decision—Rights of the Church to Be Determined.

Oklahoma City, Okla., May 9.—The initial step looking toward the possible reincorporating of all existing boards of the Methodist Episcopal church, south, was taken here today just previous to the adjournment until Monday of the general conference of the church, when Bishop H. C. Morrison named Isaac Carr, James Culgore, M. L. Laymon, J. D. Simpson and R. E. Roddy, members of a special committee to investigate and determine the present charter rights of the church, its correctional boards, hospitals and institutional homes and to report on their legal right to hold property under laws of the states in which they are located.

To Investigate Charters.

The appointment of the committee was made as the result of a resolution, calling for such a committee, which was introduced by the Rev. E. V. Chappel and F. E. Little, and favorably acted by the delegates. The resolution is broad in scope, and provides that if the charters now operated under are found to be insufficient or that the right of the church to hold property under present charters can be questioned, the committee shall be authorized to go into any state in the union and reincorporate, if, in the opinion of the committee, the laws of the states there select guarantee the charter rights to the church. The committee will begin work at once, and is expected to render a report to the conference before the end of the present session.

The resolution provides for a commission composed of three lawyers and two ministers, members of the church, to investigate the charters of the general boards, the publishing house, the trustees of the church and all connectional boards, to ascertain whether or not, under the laws of the states in which they are chartered, the property held by them is properly secured to the M. E. church, south. The commission is empowered to take such steps as will secure all such properties over which doubt exists, and if it is found that the laws of such states in which church agencies are chartered do not protect property to the church, to instruct such departments to procure charters in some other state or states in which the ownership of the property may be assured.

The Vanderbilt Case.

The appointment of the committee is directly due to the adverse decision of the supreme court of Tennessee in what is known as the Vanderbilt university case, by which the court held that the church could not rightfully control the university. The Vanderbilt decision and what action, if any, the conference shall take, is now up to a committee of fifteen members, which met this morning every night. Upon the recommendation of this committee probably depends further action the church will take.

While no definite report from the committee in regard to the Vanderbilt case is expected until after public meetings on the matter have been held later in the present conference, rumors are many regarding probable action. Thomas H. Samford, of Opelika, Ala., a member of the conference, declared today he favored the appointment of a commission with full power to act for the church, with the provision that this probably will be done. The commission mentioned, he said, would be authorized to receive overtures from the board of trust of the Vanderbilt university, if that board cared to make any; to receive propositions for the establishment of another university if the committee found it was unable to reestablish the church in its rights with Vanderbilt university; and that the commission would be empowered to do anything possible to bring about a settlement of the question.

It is also generally understood that a number of delegates favor the founding of the establishment of a new university to have been made, the committee refuses to discuss this phase of the case. Judge J. D. Lusenaugh, of Oklahoma, chairman of the special committee handling the Vanderbilt case, was granted permission to call his committee into session to consider this special feature of the case. Just before this action Bishop Candler had announced the appointment of Judge Hall, of Nashville, Tenn., as a member of the committee in place of Judge Ray, of Missouri, who was unable to be present.

Difference of Opinion.

All sessions of the committee are executive, but it was learned that at last night's meeting a lengthy discussion arose over the interpretation of the Tennessee supreme court opinion handed down April 2, as presented by the legal counsel for the trustees of the church. It is understood there is a marked difference of opinion among the committee on the meaning and scope of the court decision holding the church had no authority over the university.

According to several members, there is a decided majority sentiment in the committee in favor of establishing a new university, in which no perfect plan has been taken. It is hoped by many members of the church that some such way will be found for the church to retain its interest in the Vanderbilt property.

The committee has been assured, it is stated, that many flattering offers have been made for the location of a new university, should it be decided to erect relations with the church and establish a new institution in some other state than Tennessee.

At the conclusion of the usual devotional exercises of the morning, conducted by Dr. W. P. Lovejoy, of Atlanta, Bishop Candler announced the appointment of a committee to consider three items of business which address not referred to standing committees. The committee consists of Rev. J. C. Wilson, North Carolina; W. L. Bradfield, Texas, and T. G. Ellis, Georgia. Bishop Candler then yielded the gavel to Bishop H. C. Morrison, presiding officer for the day.

The report of the committee on rules, providing for practically the same procedure as governed other conferences, was adopted.

The arrival of Dr. John W. Butler, superintendent of missions in Cuba, at New Orleans, accompanied by twenty-five missionaries, was announced to the conference.

In Memory of Bishop Coke.

A resolution, offered by Coke, setting aside next Tuesday, May 12, for memorial services in honor of Thomas Coke, first Methodist bishop in America, who died at sea one hundred years ago, while on a missionary journey, was adopted by the conference.

On the roll call for resolutions affecting the church, scientific several minor changes were proposed and referred to the proper committees. The conference concurred in the recommendation of the committee on temperance to reject the memorial to change the ratio of delegates to the general conference. Also the memorial asking for the bishops the sole right to pass on questions of law in the matter of appeals.

The Sunday school committee, at its session this afternoon, planned for a large amount of connective work during the next quadrennium. The committee will, it is said, establish a board, a general secretary and an appropriation of $30,000 to carry on its work.

The report on the committee on the creation of an advisory committee to assist the colored Methodist Episcopal church in work among the negroes, and for special order of business for today, was recommitted to the committee for further consideration.

After some discussion the conference concurred in the recommendation of the committee on temperance to permit ministers of Protestant Methodist churches to full connection on the same basis as are preachers in the M. E. church, south.

Just before the conference adjourned until Monday, Bishop Morrison named as members of the committee, Isaac Carr, Jonson, J. D. Simpson and R. E. Roddy on the special committee to consider charter rights of the church in its various institutions.

CHAIRMAN HARRIS FEARS A DEADLOCK

Continued From Page One.

sioner of agriculture, for whom they had previously voted by their counties. I ruled that they had no right to vote against the instructions in the first ballot, and forced them to vote for the candidates they had received the highest number of votes in their respective counties.

"In some of the congressional districts of Georgia, the county unit system prevails. In the event no candidate receives a majority of votes at the convention, and no candidate received a majority of all the votes cast, the convention is required to vote by county primary, this is the only plan which protects the people from the politicians. However, as I have already stated, I do not believe the committee has the authority to change the county unit plan, and under this plan a second primary is the only way to protect the people of Georgia can name their governor, will make a fair and square race and in my judgment the people are not in favor of any plan that violates the committee allows them this right.

Cause of State Road.

"We might as well look at the problem right now. No issue in the next campaign will be of more vital interest than the shadow the leasing of the Western and Atlantic railroad, though no effort is being made to do so. The more sentiment the Western and Atlantic railroad brings to the state, the longer the public schools will be open to the children of Georgia. If the state of Georgia today received the rental which is now going to the lessees of the Western and Atlantic railroad from the state properties in the city of Atlanta, now used for railroad purposes, the amount would be sufficient to keep the public schools open two months longer each year than under the present available fund. The next governor of Georgia will be a member of, and before the guardian of all the school children of the state for the next quarter of a century, and the most important act he will be the leasing of this property. It is a matter of interest to the present and child in the state, and the governor should not be a candidate for re-election at a convention unless he carries a sufficient number of counties to give him a majority of votes under the county unit plan at the first ballot in the convention. If the convention should nominate for the governor to make the lease a man who is opposed to the roads, who did not carry a sufficient number of counties to give him a majority of votes in the convention, in my judgment it would be a sad day for the friends of the county unit plan, and it will sound its death knell.

Railways and Governorship.

"It is idle to talk for years to say there is no serious danger to the democratic party from the county unit rule in a deadlock convention.

"Already two railroad attorneys have announced for governor, and several others are probable candidates. If the railroads name the next state governor, they will put out candidates in every section of the state in order to prevent any one being nominated on the first ballot, and then will combine their strength to elect their candidate. It has been perfectly easy for some time that the railroads expect to have a candidate in south Georgia, one in middle Georgia, one in northwest Georgia, and one in northeast Georgia so as to deadlock the convention and name one of the railroad candidates for Governor. However, the railroads are mistaken in the strength of some of the candidates they have in the field and the railroads. It would be most unfortunate, in fact, a horrible blunder—if the railroad attorneys attempt—defeat the nomination of the next governor and United States senators.

"If the county unit plan is so abused that the governor can sometimes be named by the politicians at a state convention instead of by the people at home, it will not last long. It seems to me that the real friends of the county unit plan would be up in arms against the railroads naming the next governor, in a deadlock convention in the rights of the people.

Under Second Primary.

"Under the second primary no candidate would have an advantage. The present rule prohibits a poor man from making the race for governor, if there are a number of candidates, unless a second primary is held which permits the two candidates receiving the highest number of votes to go before the people for decision as to who shall be the nominee.

"The members of the state committee are all honorable gentlemen, and if an sure none of them wished to make a rule which would favor the candidates who are wealthy, or else backed by corporations, which will contribute to their campaign funds.

"I have the utmost respect for those who differ with me as to the importance of changing the rules to prevent a deadlock convention, but I don't believe they realize the danger to the democratic party if the county unit rule should be used to defraud the people of the state of the right to name the candidates for governor and United States senators, and have been warned not to agitate this question—that it would destroy any hope for political preferment I might ever have. I can only say I would not be worthy as the chairmanship of the democratic party in Georgia if I allowed any selfish interest or criticism to prevent me from doing my duty to the people at this time. I hope the sentiment will not be as dangerous as it appears to be, but I had far rather point out the dangers at this time, before the damage is done, than wait until it is too late and see the party torn to pieces.

Louisville and Nashville Road.

"The Louisville and Nashville railroad has tried to dictate politics in nearly every state through which its main line and branches run. It owns 72 per cent of the stock of the Nashville, Chattanooga and St. Louis, which leases the Western and Atlantic railroad. The Atlantic Coast Line, the Louisville and Nashville, the Nashville, Chattanooga and St. Louis, the Georgia railroad and the Seaboard Air Line Point railroad are all in the same combination. In any case where the influence of the railroads in a political convention it is because the people are properly informed. The Louisville and Nashville railroad for many years absolutely controlled legislation in one southern state through an able attorney, a splendid gentleman and a gallant confederate soldier, who surrounded himself with the best counsel in the state as his assistant attorneys. It has been said that its influence cost the people in freight and passenger rates more than $1,000,000 annually.

"In Kentcky the Louisville and Nashville railroad so controlled the politicians of the democratic party through their attorneys the party was wrecked and the republicans were put in power. It has been openly charged that Governor Goebel, who had fought the people's battle against the Louisville and Nashville railroad in Kentucky, came to his death as a result of this fight. When the railroad interests failed to defeat him for governor they caused his assassination.

"The democratic party in Tennessee a few years ago was ruined by the politicians running against the people, and for that reason they still have a republican governor.

Not Unfriendly to Railroads.

"The people of Georgia are not unfriendly to the railroads. On the contrary, there is a spirit of friendliness existing between them. Neither is there a prejudice against railroad attorneys. Some of the ablest and best lawyers in the state are railroad attorneys. However, this does not mean that a railroad lawyer should be elected the governor to lease the state railroad, when the very road by which he is employed might bid for this lease. Under the law employment in any capacity by a railroad makes a person ineligible to act as juror in cases between the state and such railroad. At this time when the lease of the state property is to be made, if a railroad attorney is to be nominated, it should be done by the people and not by the convention.

"The Macon Telegraph, the organ of Hon. T. W. Harris, candidate for governor, opposing the second primary, in a mail-column editorial, says: 'The holding of two primaries would put out of the running any but a very rich man, who is able to pay the heavy expense of two campaigns.'

"This statement is absurd. Any one knows that one primary, with a log-rolling convention plan, closes the door of hope to any poor man, unless he is willing to accept contributions from corporations. He cannot afford to spend several thousand dollars (the savings of many years) for legitimate campaign expenses, such as clerical hire and postage and letters. When he knows certain interests can have enough delegates in the making to prevent any candidate receiving a majority of votes on the first ballot in the convention, and then combine their strength to defeat him. The second primary under the county unit plan is the only hope for a poor man who is serving the people, as it would allow the people to name their governor and senators instead of the politicians.

"It is significant at this time that The Macon Telegraph is making warfare against me because the 'estimated population of Georgia in the United States recently sent out by the census bureau' is not the official census of the state. The census bureau's estimated population has Augusta in striking distance of the home of Hon. Thomas W. Loyless, editor of The Augusta Chronicle, who not long ago published the estimated population of Augusta. The editor knows the facts and had the manliness to print my reply, which explained how the estimates for the cities were made, and that Augusta was not an exception.

Statement About Col. Harris.

"I make the prediction that within the next few days Hon. Hoke Smith, Hon. The Macon Telegraph's candidate for governor, will state publicly that the Telegraph's editorial does not represent his views, and that he is opposed to a deadlock convention. I predict further that he, nor any other candidate who does not command the popularity in favor of the people naming the candidate for governor, will run in only a half dozen counties.

"Judge N. E. Harris has been for years attorney for the Southern railroad, and all attorneys for this road. I am informed, are named by Judge Hamp McWhorter, the assistant general counsel and legislative agent of the Southern railroad. Judge Harris is one of Georgia's ablest and best men, but if he is nominated for governor at this time, it should be done by a majority of the people under the county unit plan, even though it requires two primaries.

"I notice in the papers that Hon. J. Randolph Anderson, a candidate for governor, likewise criticises, on the ground of expense, a second primary to let the people decide on the candidate. If he thinks that rather than incur the expense of a second primary, the people of Georgia would prefer to let the political log-rolling convention name the governor and two United States senators, he is badly mistaken. The people are not going to be deceived by any such talk. They have a perfect right to elect their next governor by the county unit plan, but under the present rule a candidate carrying one county could be nominated for governor.

"Mr. Anderson is attorney for the Seaboard Air Line. This road uses the state's terminal in Atlanta, and it is also likely to be a bidder for the lease of the state property. He will not help his prospects of election by opposing a plan to leave to the people, instead of a convention, the election of the governor and senators.

"The writer feels that the politicians know there will be a second primary to which the people will name the governor and senators will go a long way towards defeating their plans to deadlock the convention by bringing out a favorite son in every section. He would have no chance before the people in a second primary.

Opportunity for Tom Watson.

"Again I want to repeat, there is serious danger to the democratic party in Georgia in a deadlocked convention. If the people, in a deadlock political convention, are denied a square deal, and a railroad attorney is nominated governor to lease the Western and Atlantic railroad, the revenue from which goes to the public schools, it would give Tom Watson, the arch enemy of the democratic party, the opportunity for which he is working and praying. He is so plausible, so smart, and so dangerous that he is to be reckoned with as an enemy of the party. He can tell a lie so plausibly that he will deceive the most intelligent men.

"When he wanted to defeat Governor Woodrow Wilson for president, the one democrat he feared for fear he could lead the democratic party to victory, he published in his paper, without the slightest foundation or scintilla of truth, a statement that Governor Wilson had sent a telegram of sympathy to Booker Washington when he was arrested in New York for trying to enter the apartments of a white woman. The statement was made in such a plausible way that thousands of Georgians believed it. It was telegraphed to the papers all over the United States, especially in the south, and was sent out by the papers published it.

"Tom Watson had rather destroy the democratic party in Georgia than elect any man governor, and we should give him no excuse whatever for an attack. Even though he lines up with some railroad attorney, or brings in other issue to distract the attention of the people of the state from the importance of having a governor a man who can not be influenced by the railroad in making the lease of the state's property, he would serve the railroad interests equally well. If the candidate he supported should be nominated and he thought the people of Georgia were not satisfied with the nomination, he would be the first to raise the cry that the railroads had named the governor. If he does not support one of the railroad candidates, he will bring in other issues to muddy the waters, and thereby play into the hands of the railroad politicians.

Short Memory Alleged.

"Evidently the memory of some people is short. At the time Hon. Hoke Smith defeated Governor Joseph M. Brown for the nomination, Tom Watson, over the protest of Governor Brown, organized a fight against the democratic nominee. He ran Governor Brown as an independent candidate, and by his malicious statements against the democratic nominee influenced the people in many counties to give Governor Brown a majority, even though he was not a candidate and worked and voted for Hon. Hoke Smith. If his influence was so great without any issue, what could he do if he could enlist the sympathy of every parent and child of school age in the state by making them believe the candidate for governor would not protect their interest in the lease of the Western and Atlantic railroad, and thereby give them the money they should have for the public school fund?

"Already nearly every daily paper in Georgia is fighting for a change of the rules, and I believe every weekly paper will soon come squarely out against a dead-lock convention. I know the editors of the country newspapers of Georgia. They are men who believe in upbuilding their state and protecting the interests of the democratic party in its nominations.

"If Hon. J. Randolph Anderson and others opposing the second primary because of the expense and trouble had taught a country school as I have done, they would not hesitate to put their churches the country people, as well as the people of the state, take more interest in educating their children than anything else. The judges of the peace and the notaries public, who usually help in the primaries, are leading men of their communities and are interested in anything which will help their schools. In making the race for a governor who is not the choice of the people named by a convention, the justices of the peace and the notaries public would have no trouble in securing funds necessary to hold a second primary. The people even be willing to serve without pay to hold a second primary in order to get the people name the governor and senators.

"The controlling lease of the Western and Atlantic railroad should not be under the slightest obligation to any railroad influence for his nomination and election.

"I repeat, the state convention will not only nominate a governor to discharge the regular duties of that position, but will name a guardian for every child of school age in the state, as the next governor will handle properties worth $5,000,000 dollars, the revenue from which goes to the public school fund. Any man who thinks he can trifle with the people of Georgia on this question will forever be damned. A deadlock convention will do the work."

DEMOCRATIC CAUCUS WILL BE WIDE OPEN

Washington, May 8.—The caucus of house democrats Tuesday evening, instead of being limited to anti-trust legislation, rural credits and the appropriation bills, has been technically thrown open to any question in the legislative category. The formal call issued for the caucus, issued today, states its purpose is to decide what bills shall be passed during the remainder of the session.

Both the judiciary committee reports, without recommendation, on the Mondell suffrage resolution and the Hobson prohibition resolution, proposing federal constitutional amendments were filed with the house today. The prohibition report was made for the committee by Representative Carlin, of Virginia, its sponsor in committee. Majority Leader Underwood has told the democrats the prohibition measure should be allowed to come to a vote. He is opposed to the resolution.

Two Soldiers Drowned.

Newport News, Va., May 9.—Charles Miller and Joseph McGuinness, private of the Sixth company, coast artillery, were drowned in Hampton Roads early this morning, when a rowboat in which they were riding was swamped. Frank Gordon, another private of the same company, who was the only one in the party who could swim, managed by swimming to the Old Point wharf, a mile away.

BURNING ITCHING SMARTING ECZEMA

On Hands Every Winter for Thirty Years. Itching Intense. Could Not Put Hands in Water or Do Housework. Lost Rest at Night. Cuticura Soap and Ointment Cured.

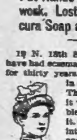

"I suffered from eczema on my hands every winter for thirty years. The eczema broke out in a roughness of the skin. Then when I would scratch it would turn to pimples and blood and water oose from it. The itching was very intense and it would keep me awake and made sores. I could not put my hands in water or do any housework for hour or cold wind. I lost rest at night. I tried a number of treatments but to no avail. They could dry it up for a while but when I would wash or have my hands exposed to cold wind back it would come, red rough as first then burning, itching, smarting would follow. I was told there was no cure; it was in the blood.

"I read of Cuticura Soap and Ointment and tried a sample. It seemed to help my hands. Then I bought a box of Cuticura Ointment and some Cuticura Soap and when I had used it up my hands peeled off sound and well and it never has appeared any more. That has been over a year ago. Cuticura Soap and Ointment cured me." (Signed) Mrs. Claudie Bingham, Sept. 17, '12.

Cuticura Soap and Ointment satisfy in purity, delicacy and fragrance the most discriminating. Sold everywhere. Sample of each mailed free, with 32-p. Skin Book. Address post-card "Cuticura, Dept. T, Boston." ☞Use no shave and shampoo with Cuticura Soap will find it best for skin and scalp.

Bankrupt Stock

Ordered Sold by U. S. Court

Men's and Boys' Clothing

Hats, Furnishings, Etc.

Wonderful Bargains

GOING REGARDLESS OF PROFIT

Men's Suits

Men's $18 and $20 Blue Serge Suits	$10.98
Men's $15.00 Suits at	$9.98
Men's $12.50 Suits at	$7.98
Men's $10.00 Suits at	$6.98

MEN'S AND BOYS' PANTS

Men's $6.00 Pants	$3.98
Men's $5.00 Pants	$2.98
Men's $4.50 Pants	$2.50
Men's $4.00 Pants	$2.25
Men's $3.50 Pants	$1.98
Men's $3.00 Pants	$1.75
Men's $2.50 Pants	$1.25
Boys' $2.00 Serge Pants, to 17 years	$1.29
Boys' $1.00 Pants	69c
Boys' 60c Pants	29c

Boys' Suits

Boys' $6.50 Suits at	$4.48
Boys' $5.50 Suits at	$3.48
Boys' $3.50 Suits at	$2.48
Boys' $3.00 Suits at	$1.48
Boys' $2.25 Suits at	$1.39

SHIRTS

$1.00 Shirts at	75c
75c Shirts at	69c
50c Shirts at	39c
Children's $1.00 and $1.25 Wash Suits at	69c

Hats

$2.00 Straw Hats at	98c
$2.00 Soft and Stiff Hats at	$1.39

Store of ... I. X. L. CLOTHING CO.

Cor. N. Pryor & Decatur Sts.

Banish the "Blues!"

If you have that depressed feeling it's more than likely that your blood is out of order—impoverished or poisoned.

There is only one thing that will alter your present condition—that's to restore your stomach to normal health and strength. For a weak or diseased stomach cannot make good blood. If your digestion is bad your food will not make the good blood which nourishes body, brain, heart and nerve.

Dr. Pierce's Golden Medical Discovery

helps the stomach to do its work naturally and properly. Stimulates the liver. The system is freed from poison. The blood is purified. Every organ is rejuvenated. Instead of the "Blues," you feel fit and strong, equal to any pleasure.

This great remedy has proved its worth to you after year for over forty years. Let it prove its worth to you. Sold by medicine dealers in tablet or liquid form or send 50c for trial box by mail.

Send 21 one-cent stamps to pay cost of mailing only on a free copy of Dr. Pierce's Common Sense Medical Adviser, 1008 pages, clothbound. Address Dr. V. M. Pierce, Buffalo.

Use Your Credit

No one need now hesitate about furnishing a home by reason of the lack of ready cash. Haverty's Plan makes it possible to use and enjoy the furniture while paying for it. Talk to us about it and learn what an easy, pleasant way ours is.

Here's an immense establishment with six floors containing practically everything in furniture and housefurnishings—and you can choose at will from this tremendous collection, fit your home up just as you wish it and pay as it suits you.

Our (a little at a time) Plan originated with us. It is far different from the old-time "installment system." There are no hard and fast rules—we make **Terms to Suit YOU.**

Twenty-five years of fair-dealing and thousands of satisfied customers is the record back of the **Haverty Guarantee** that protects you in every purchase you make here.

The primary object in every sale we make is to **please the buyer;** our store service is founded on that idea and we are never content unless the customer is **perfectly satisfied.** You'll find our salespeople not only thoroughly competent, but eagerly anxious to **please YOU.**

If you are a stranger to the store, now is a good time to become acquainted. The new Spring and Summer lines are ready and many special values are offered.

WHITE STEEL $10 Bed $5.75



Full Size, Strong and Massive

75c Cash, $1.00 a Week

Haverty Special Mattresses

"Slumberland" $5.00
"Felto" $7.50
"Regal" $10.00
"Waldorf" $12.50
"Red Cross" $15.00

Every mattress is guaranteed to be absolutely satisfactory.

These are regular $10 beds and cannot be duplicated for less after this lot is sold.

Made of best steel tubing, finished with finest white enamel; full double size, with 2-inch continuous posts and top rails; top 54 inches high; fitted with best easy-rolling casters. Fully guaranteed and not to be compared with the inferior cast iron beds offered elsewhere.

Don't miss this chance to buy a ten dollar bed for $5.75—all cash or 75c down and the balance $1.00 a week.

Haverty Special Pillows

"Slumberland" per pair $2.00
"Felto" per pair $2.50
"Regal" per pair $3.50
"Waldorf" per pair $5.00
"Red Cross" per pair $7.50

Our Pillows are made in tickings to match our mattresses.

13-15 Auburn Ave.

HAVERTY FURNITURE CO.

Just Off Peachtree

"Excellent Tonic"

MRS. S. A. WEIR, 827 W. 15th St., Pueblo, Col.

"Peruna is an excellent tonic for the weakness that follows grip. If everybody could have a bottle or two of Peruna after they have had grip they would get well a great deal sooner than they usually do.

"There is no better medicine in the world for colds and grip than Peruna. One bottle did more to relieve me of a bad cold and case of grip than any remedies that I have ever taken."

Other things being equal, the ready-to-take medicine is the cheaper. On this phase of the subject Mrs. Weir says:

"I am a widow with a very small income, and have to look to every penny much closely. Under these circumstances your medicine is a godsend to me. One bottle of Peruna has accomplished for me more than an expensive course of treatment of any other sort. Of this I feel sure. As a matter of economy every one ought to have a bottle of Peruna in the house."

"I Speak from Experience"

BASS DRY GOODS CO.

BARGAINS

16-Button Kid Gloves.

Ladies' 16-button Kid Gloves in white, black and colors; $4.00 quality **$1.49**

Ladies' Kid Gloves.

Ladies' two-clasp Kid Gloves in black and all colors; regular $1.50 value; pair **49c**

$1.50 Bed Spreads.

Full double-bed size Spreads, Marseilles pattern; worth $1.50 . . . . . **69c**

Ladies' Neckwear.

2,500 sample pieces of Ladies' fine Neckwear; all kinds; all styles; worth $1; only **25c**

R. & G. Make Corsets.

R. & G. make Corsets; extra long, and in the newest styles; worth $1.00 everywhere; only **49c**

Double-Bed Sheets.

Double-bed size bleached and hemmed Sheets; good ones **39c**

Hemstitched Sheets.

Two hundred dozen full size bleached hemstitched Sheets **49c**

Hemstitched Cases.

One hundred dozen hemstitched bleached Pillow Cases **12c**

Ladies' Beautiful Silk Dresses



This is the greatest purchase yet—400 Silk Dresses at one-third their value, in silk taffeta, silk poplins, crepe de chines, brocaded crepes, etc. A leading manufacturer needed the money. Therefore we made the purchase at our own prices. Dresses worth $15 to $35, at

$6.75 $10.00 AND $12.00

Spring Suits

Ladies' Beautiful Spring Suits, and out they must go. Suits which formerly sold up to $35 are now selling at

$7.95 $9.90 $12.50

BARGAIN SILK SALE

NEW SILK POPLINS

Silk Poplin; full yard wide, and in all colors and black and white. Just as popular as they can be, just what you want; all new shades. Yard **98c**

Crepes, Foulards, Etc.

Brocaded Crepes, 36-inch Silk Ratines, 36-inch All-Silk Foulards, 32-inch Moire Crepes, 32-inch Crepe de Chines, in black, white and all colors. Yard **69c**

Wash and Fancy Silks

New Wash and Fancy Silks, in plain colors and stripes—all strictly wash colors. For dresses, men's shirts and ladies' shirts. Not a yard worth less than double this price. Yard **49c**

CREPE DE CHINES, Etc.

Wash Silks, Corded Silks, Figured Silks, Silk Marquisettes, Brocaded Silks, Silk Crepe de Chines, etc., at, yard **39c**

CHIFFON TAFFETAS

Full 36 inches wide Chiffon Taffetas, in 61 different shades to select from. RICH, CRISP, STRONG, GUARANTEED TAFFETAS. In plain colors and two-toned effects. Yard **98c**

WASH JAP SILKS

Ten bolts white Wash Jap Silks; specially priced for this sale, at, yard **19c**

SKIRTS

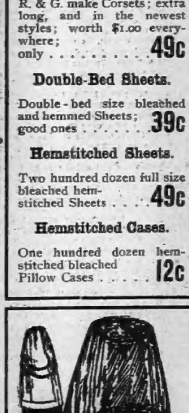

Ladies' Skirts in all the newest up-to-the minute styles, 1,000 to select from. The tunic and tiers and the new accordian tango, in silks, crepes, serges and poplins.

See the New Tango Skirts

Skirts worth up to $15, at

$2.95

$3.75

$6.90

More Big Main Floor BARGAINS

Novelty Suit Patterns

Fifty Novelty Suit Patterns, all new Spring styles, and worth $15.00; a Special Monday at **$5.95**

Satin Marseilles Spreads

Genuine Satin Marseilles Bed Spreads; extra heavy, and worth $5.00 everywhere. This is a big bargain for Monday at . **$1.98**

Ladies' Silk Hose

Ladies' extra good quality Silk Hose; black and white and all popular colors; worth $1.00, on sale Monday at **48c**

New Dress Crepes

Five thousand yards new dress Crepes; extra good quality in all the new spring and Summer shades. A big bargain at, yard . . . **8c**

Dimities, Lawns, Etc.

Pretty new dress Lawns, Dimities and Organdies; 15c to 25c values. In Monday's sale at, yard **5c**

Lawns and Nainsooks

Pretty sheer white Lawn and checked Nainsook. This is an extra big bargain for Monday—yard **5c**

Fine New Umbrellas

Ladies' and men's fine Silk Carola Umbrellas, with neat handles, and worth $2.00; apiece, at **98c**

ART SQUARES

Mail Orders Filled Promptly

Matting Art Squares

Full 9x12 Japanese Matting Art Squares, in Oriental, Floral and Medallion patterns, worth $5.00, only **$1.98**

Wool Art Squares

Full 9x12 feet extra super-wool Art Squares, in new and artistic patterns. Special at **$3.98**

Wool Fibre Squares

New Wool-fibre Art Squares, in red, green, browns, blues and tan, and full 9x12-foot size, at **$6.95**

Brussels Art Squares

All-wool seamless Brussels Art Squares, 9x12-foot size, in all the new spring patterns, worth $20.00, at **$9.80**

New Folding Screens

One thousand new folding Screens, with solid oak frames, covered with good quality of silkoline, at **98c**

OAK PORCH SWING AT $1.98



Solid oak Porch Swings, like cut; made extra strong; good finish.

HAT SHAPES

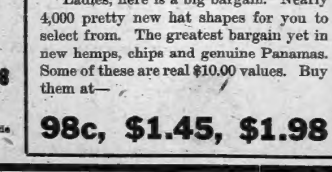

Ladies, here is a big bargain. Nearly 4,000 pretty new hat shapes for you to select from. The greatest bargain yet in new hemps, chips and genuine Panamas. Some of these are real $10.00 values. Buy them at—

98c, $1.45, $1.98

Book Reviews in Tabloid



Photo by Lonney.

MRS. HAROLD B. CUMMINGS AND SON, JOHN WILLIAM, JR.

Mother's Lullaby. Words and music by Mrs. Eva B. Cummings. Dedicated to the "Orphan Girls and Boys of the Masonic Home," Macon, Ga. The inspiration for this beautiful little lullaby was the handsome young grandson of Captain and Mrs. William B. Cummings. Mrs. Cummings, who is an active worker in the Eastern Star and whose thoughts are hearfelt sympathy are ever with the orphan children who have been left to be fostered by charity, dedicated this beautiful little song to the orphans of Georgia Masons. At the annual session of the Order of the Eastern Star of Georgia (composed of six chapters), which was held at the Piedmont hotel in April, one of the features of the entertainment was the singing of this little lullaby with some twelve or fourteen illustrations of the song, which was beautifully rendered.

Mrs. Cummings, who is the promoter of the Order of the Eastern Star educational fund, the purpose of which is to raise money for the vocational training of the orphan children of Georgia Masons, the said fund to be held in trust by the grand chapter of the Order of Eastern Star of Georgia), is chairman of this committee, which has already raised about $2,000, and the proceeds from the sale of "Mother's Lullaby," which is in charge of the Electa Chapter, No. 6, will be added to this fund. Copies for sale by Miss Hanna, 368 Peachtree street.

"Go thee to sleep, baby love,
Mother will keep, baby love,
Watch over thee, baby love, thou dost rest,
Nestle up close to thy mother's breast;
Angels are whispering, baby love,
Mother is lisping, baby love,
Prayers for your safety while thou dost sleep,
Fear not, the Shepherd cares for His sheep."

CHORUS:

"Rock-a-bye, rock-a-bye, Dreamland is near,
Rock-a-bye, rock-a-bye, mother is here,
Daddy is sailing over the sea,
He is coming home to baby and me," etc.

MUSIC AND POETRY.

"You Are Welcome to Atlanta."—(We Will Be Sorry When You Go). Words and music by Arthur C. Wilson. Respectfully dedicated to Yaarab Temple, Atlanta, May, 1914. (Buhl Publishing Co., Silver building, Cable Piano company, Atlanta.)

"Hello! Dear old Shriners,
We're mighty glad to greet you.
No matter where you're from, Hurrah!
You may be from Chicago, New York or Honolulu,
You're welcome to Atlanta just the same;
Your face looks good to mother, to father and to brother,
Everybody's glad because you came."

Alee Patrol March. Composed by Noble John S. Banks, leader Patrol band, A. A. O. N. M. S., Savannah, Ga. (Phillips & Crew Music company, 83 N. Pryor street, City.)

The Mystic Shrine March Song. Words by Aaron Winkler. Music by Rollin Bond. As played by the famous Mecca Temple band, New York city. (Issued by the Bond Conservatory, New York. Cable Piano company, Atlanta.)

"There is no North or South today!
No blue or gray!
There's just a little, old Red Fez,

So all together for Old Glory with a
high, hip hooray!
In Shriner land a merry band—fellows
we're together.
And then it's always fair weather."

MISCELLANEOUS.

The Letters of Richard Henry Lee. Collected and edited by James Curtis Ballagh, assistant professor of political science in the University of Pennsylvania, formerly professor of American history in the Johns Hopkins university. Published under the auspices of the National Society of the Colonial Dames of America. (The MacMillan company, New York.)

Dutch Days. By May Emery Hall, author of "Jan and Betje," illustrated from photographs. Moffat, Yard & Co., New York.)

Jessa is Here. By Charles M. Sheldon. A continuation of the narrative of "In His Steps—What Would Jesus Do?" which was written about seventeen years ago, and last year was published as a serial in The Christian Herald. Mr. Sheldon is now minister-at-large of Central Congregational church, Topeka, Kan., where he originated the idea of reading his books to his congregation at the Sunday evening service. (George H. Doran company, New York city.)

What Is Christian Science. With facsimile letters of Mary Baker Eddy. This book has been published at the urgent request of a large body of Scientists throughout the world. (Augusta E. Stetson, 27 W. 67th street, New York Christian Science. (G. P. Putnam's Sons, New York.)

Field Crop Production. By George Livingston. A text-book for elementary schools, high schools and normal courses in colleges. (The MacMillan company, New York.)

The Church, the People and the Age. Edited by Robert Scott and George William Gilmore, editors of "The Homiletic Review." Addresses and symposium. One hundred and five contributors, ninety portraits and nine full-page groups. This volume of 571 pages seeks to answer three questions: "Why are so many people indifferent to the claims of the church? Should preaching in the church be contingent upon subscription to a creed which may be questioned? And should be the basis and direction of a theology larger than a creed?"

The motif of this remarkable book is found in answers given by Abraham Lincoln when he was asked to join a church member.

"Of course, these 105 distinguished theologians, preachers, teachers, writers, editors do not agree with Lincoln's answer to this indifference, and the book is a valuable asset to any library. (Funk & Wagnall's company, New York.)

Sun Lore of All Ages. A collection of myths and legends concerning the sun and its worship. By William Tyler Olcott, A. M. With 20 full-page illustrations and several drawings. (G. P. Putnam's Sons, New York.)

On Old-World Highways. A book of motor wanderings in France, Germany and Great Britain. By Thomas D. Murphy. Fifty-six illustrations of special photographs, of which 16 are in full color. In his preface the author says: "My chief excuse for the present volume is the success of my previous books of travel, which have run through several fair-sized editions, and I hope in this instance that I have contributed something worth while about well-trodden places. On the other hand I know that I have discovered many delightful nooks and corners in Britain that even the guide books have overlooked. (The Page company, Boston.)

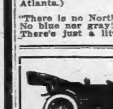

Hupmobile

"The CAR of the AMERICAN FAMILY" because of

Its Low Cost, Its High Grade Material, Its Service-Giving Quality.

JOHN M. SMITH CO.
Georgia Distributors
120-124 Auburn Ave.
Atlanta, Ga.

LITERARY NOTES.

The attractive volumes of the biography of George Frederic Watts, written by his wife, and published by Doran, are increasing in interest in the United States. Watts has been called the Wagner among painters. While he was a dreamer he was the friend of all the foremost intellects of his long life, poets, artists, statesmen, actors, etc., all were on the list of his friendships. These volumes are fully illustrated with reproductions of his paintings, pictures of the various homes and of himself.

In the Palace of Peace, The Hague, Netherlands, a bust of W. T. Stead was unveiled on April 15. "My Father" is the title of the book written by his daughter, Estelle M. Stead.

Canon Hannay has continued the lecture tour, begun in America, though the latter was of England and Scotland.

Arnold Bennette's play, "The Great Adventure," at the Kingsway theater, has now exceeded its 400th performance.

Edith J. Morley has edited a new book under the title of "Women Workers in Seven Professions." Even in her introduction she wishes to impress you with the two important questions, "equal rights for equal work," and the question of the employment of married women.

Mrs. Coren Harris on Suffrage.

"I believe in the ballot for women for the same reason I believe in a wife for every man, one who is the mother of his children and the careful keeper of his house. The house of this nation is a bachelor establishment, and is badly kept in many ways for this reason. It lacks the cleanness, the humanity, the loveliness which women bring. But it will not be better kept with a termagant suffragist fighting inside with the poor bachelor government which has been induced to marry her, politically speaking. Time will show that the feminist movement will never succeed so long as it is based upon antagonism to men, for that is monstrously unnatural.—Coren Harris in The Independent.

MAGAZINE CLIPPINGS

The Atlantic Monthly, for May, is a very interesting number of articles from some of our very best writers—Henry Jones Ford, Elliott Parker Frost, Frederick T. Hill, John Jay Chapman, etc. Housecleaning and the Contributors' club are always very interesting to the readers.

Forum, for May, presents its readers with a very attractive table of contents by some of our most popular writers. "The Drama and Morality," by Reginald Wright Kaufman, is one of the most interesting features.

The Swanee Review. Edited by John M. McBryde, Jr. This magazine has been added to the popular periodicals of the day.

Have you read the **American Review of Reviews for May?** There are articles for every reader the world over, for all the women who are interested in Votes for Women; Prance Taking Income and Refusing Woman Suffrage; Child Labor; National Prohibition; which comes under "The Progress of the World," and there are the leading articles for the month Mexican features, etc.

South Atlantic Quarterly, edited by W. H. Glasson and W. P. Few, has a May number worth reading. A well written article by Gilbert T. Stephenson on "The Segregation of the White and Negro Races in Rural Communities of North Carolina," is worth while to any state. This article is by the author of "Race Distinctions in American Law," and has for its foundation the suggestions recently made by Mr. Clarence Poe, editor of the Progressive Farmer.

St. Nicholas Magazine, for May, is a bright and breezy number. Billy Evans, the peerless umpire, continues his base ball series; Francis Quimet, the youthful golf champion, advises beginners to watch the play of the best golfers. There are articles on garden making and some other garden stories as well as many interesting stories by popular writers.

MORTUARY

Mrs. Jane A. Summers.

Mrs. Jane A. Summers, aged 76 years, died Saturday morning at 9 o'clock at her residence, 52 Wassell street. She is survived by one brother, Bradford Drake, of Manchester, Ga.; one daughter, Mrs. J. S. Green, and six sons, J. B. Summers, of California; Henry N. Summers, of Oklahoma; J. D. Summers, of Alabama; G. F. Summers, of Montana; and R. C. and C. E. Summers, of Atlanta. The body is at Greenberg & Bond's chapel and funeral will be held from there this morning at 10 o'clock, Rev. F. A. Line officiating. Interment will be in Hollywood cemetery.

Julian I. Gannon.

Julian I. Gannon, aged 20 years, died at his residence, 42 Woodward avenue, Saturday afternoon at 3 o'clock. He is survived by his mother, Mrs. Isabel Gannon, by two brothers, W. D. and R. I. Gannon; four sisters, Miss Mae and Miss Lyola Gannon, Mrs. W. D. Sussex and Mrs. E. H. Smith. The funeral will be held Monday morning at 9:30 o'clock from the Church of the Immaculate Conception. Interment at Oakland.

Mrs. Ella Wall, Elberton.

Elberton, Ga., May 9.—(Special.)—Mrs. Ella Wall, the wife of Rev. J. N. Wall, one of Elbert's representatives in the legislature, died suddenly at her home some miles below Elberton this morning. She was about 60 years old, and leaves besides her husband several children, and a brother, George T. Fortson. She was a devout and beloved Christian woman. The interment will take place tomorrow.

J. Y. Myers.

J. Y. Myers, aged 73 years, died Saturday morning at 4 o'clock at his residence, 1 Capitol avenue. Funeral will be held this morning at 8 o'clock at Pope's chapel, and the body sent to Buford, Ga., for interment. He is survived by his wife and three sons, Richard, Walter and E. Myers, and by a sister, Mrs. Lula Schrolinger.

Mrs. Jane DeLong.

Mrs. Jane DeLong, aged 64 years, died last night at 6 o'clock at her residence, 27 Curran street. She is survived by four children, Mrs. W. C. Greenson, Mrs. J. M. Bales, Mrs. J. W. Lee and J. C. DeLong. The body is at Pooke's chapel, and funeral arrangements will be completed later.

Joe D. Farlow.

The funeral of Joe D. Farlow, infant son of Mr. and Mrs. J. T. Farlow, was held Saturday afternoon at 3:30 o'clock. Interment was in Sylvester cemetery.

Ben H. Pearson, Newnan.

Newnan, Ga., May 9.—(Special.)—Ben H. Pearson, for several years an attache of the state prison commission at transfer guard, died this afternoon at his home near Newnan. He was 53 years old and unmarried. The funeral will take place tomorrow afternoon at Elim church, near Newnan.

Frank W. Loomis.

Frank W. Loomis, of Iowa, a temporary resident in Atlanta, died Friday night in a hospital in Savannah. He was a graduate of the publishing houses. He is survived by his wife and daughter, who are now on their way from Iowa to Savannah.

George J. Hendon.

George J. Hendon, 1-year-old son of Mr. and Mrs. W. L. Hendon, died at the residence on Sherman street at 4 o'clock at Lakewood Heights. Funeral will be held from the chapel of F. J. Bloomfield. Interment at Mt. Zion cemetery.

Death of Infant.

The infant son of Mr. and Mrs. S. J. Cohen died Friday night at the family residence, 207 East Fair street. The funeral is at Greenberg & Bond's chapel and funeral arrangements will be completed later.

Bank Closing Notice

In accordance with the proclamation of the honorable mayor of the city of Atlanta, declaring Tuesday, May 12, a legal holiday in honor of the Shriners' convention, the banks composing the Atlanta Clearing House association will be closed for business on that day.

DARWIN G. JONES, Manager.
ROBT. J. LOWRY, President.

SPECIAL NOTICE.

Mass meeting of bricklayers and masons May 12, at 1:15-2 Whitehall street. All fellow craftmen especially invited. Good speaking and refreshments served. Everybody invited.

FUNERAL NOTICES.

WAY—Funeral services for Mr. James M. Way will be held this afternoon at 3 o'clock from chapel of F. J. Bloomfield. Interment will be in West View.

HENDON—Friends of Mr. and Mrs. W. L. Hendon are invited to attend the funeral of their infant son, George J., today at 11 o'clock, at Mt. Zion church. Flowers in care of F. J. Bloomfield.

GANNON—Friends of Mr. Julian I. Gannon, Mrs. Isabelle Gannon, Messrs. W. J. and R. I. Gannon, Mr. and Mrs. W. D. Buzzett, Apalachicola, Fla.; Mr. and Mrs. Robert E. Smith, Macon, Ga.; Misses Mae and Lyola Gannon are invited to attend the funeral of Mr. Julian I. Gannon Monday morning at 9:30 o'clock, from Church of the Immaculate Conception. Interment Oakland. The following gentlemen will act as pallbearers and meet at chapel of P. J. Bloomfield, at 8:30 a. m.: Messrs. James Lallatin, Edmond, Mr. and Mrs. LeGallec, Joseph DiCristina, Gregory Murphy and Vincent Sabine.

HARDIN—Friends of Col. Mark A. Hardin, Mrs. John H. Measalin, Mrs. Martha H. Hardin, Mr. Edwin A. Hardin, Miss Virginia Hardin, Miss Helen Hardin and Mr. John H. Measalin, are invited to attend the funeral of Col. Mark A. Hardin tomorrow (Monday), May 11th, at 10:30 a. m., from the Sacred Heart church. The following nephews will act as pallbearers and assemble at the residence: Dr. B. L. Johnston, William Hardin, John Hardin, Mark A. Hardin, Dudley Lambert, Harry Beck and Howell C. Cloud. Escort of State-house officials, Camp No. 150, U. C. V., and Georgia lodge of F. & A. M. are requested to assemble at the church at 10:15 o'clock. Interment in Oakland cemetery. Limousines will leave Barclay and Brandon's at 9:45 o'clock.

SUMMERS—The friends of Mrs. A. H. Summers, Mr. and Mrs. J. S. Green, J. B., R. C. and C. E. Summers and Mrs. Summers are requested to attend the funeral of the latter, Mrs. A. H. Summers, from the chapel of Greenberg & Bond's Co., Houston and Ivy streets, Monday at 10 o'clock a. m. Interment at Hollywood cemetery.

BARCLAY & BRANDON CO.
Funeral Directors, 246 Ivy St.
G. H. BRANDON, President. E. R. BRANDON, Vice President.
J. W. AUTRY, Secy. and Treas.

House Repairs, Painting Alterations, Building
TERMINAL CABINET SHOP
G. W. COOPER—T. J. DAY, JR.
Bell Phone Main 5490.
43 W. HUNTER STREET.

MORPHINE
Opium, Whiskey and Drug Habits treated at Keeley Institute, Atlanta, Ga. Write for Booklet.
Phone DR. B. M. WOOLLEY, 7 -M, Victor Sanitarium, Atlanta, Georgia.

Es-Selamu—Aleikum—
Forrest and George Adair

For Rent: Peachtree Street Storeroom

We have at 134 Peachtree street, facing Houston, a good storeroom. Building runs through to Forsyth street, with basement. Good light and ventilation at both ends of building; and can make a long lease. This is worth your while.

WOODSIDE-SHARP-B OYLSTON ANDDAY
26 S. BROAD ST. AND 12 AUBURN AVE.

$10,000 - - 8%
Private Funds for Immediate Acceptance
3½ 1890 WEYMAN & CONNORS 827 Equi. Bldg.

GET A HOME

Buy a lot and I'll draw your plans and furnish specifications for everything. Can do it cheaper than anybody else in Atlanta. Have big stock of brick veneer, 2-story and bungalow house plans to make selection. Let me talk to you. I'll save you money.

FRITZ WAGENER,
Room 1208, Fourth National Bank Bldg., Atlanta, Ga.

Chalmers Motor Cars
H. B. ODELL, Distributor for North Georgia.
ATLANTA, GA.

SPECIAL COLOR SECTION

THE ATLANTA CONSTITUTION

SPECIAL COLOR SECTION

FIVE CENTS ATLANTA, GA., SUNDAY MORNING, MAY 10, 1914 FIVE CENTS



YOUTH is the keynote of the fashions of the day—the slim girlish figure in a sheath of flower-like silks and dainty filmy ruffles and furbelows. Consequently the sweet girl graduate has many wonderful models and fabrics from which to choose her graduation frock.

Take, for instance, the three shown in the illustration. The one on the youthful Portia, in cap and gown, is a simple draping of exquisite shadow lace with a wide soft girdle ending in a huge butterfly bow directly in front and a novel tunic of yellow taffeta.

The central figure, which typifies Spring is clothed in the quaintest frock imaginable. It is of white chiffon taffeta. The bouffant skirt drapery ends in a full short flounce finished at the edge with a pinked taffeta ruching. The bodice and the sleeves are fashioned on the lines of the odd little peasant blouses. The girlish decolletage ends in a wide flaring wired lace collar straight from Paris.

A FASCINATING note is added by the three cabbage roses, such as our grandmothers wore, tucked in the girdle.

The third figure shows a three-tier model in a new deep-pointed embroidered flouncing; it has a bustle sash in apple green satin.

Satin sandals matching the color notes and worn with white silk stockings give another French note.

GRADUATION

Katherine McCarron

LUCILLE LOVE, The Girl of Mystery

A Soul Thrilling Story of Love, Devotion, Danger and Intrigue

By the "MASTER PEN"

Copyright, 1914. All moving picture rights reserved by the Universal Film Manufacturing company. This installment of the story will be shown in moving pictures at the Savoy and Alamo No. 1 tomorrow; later at the Rosita and American.



For Three Days Lucille Kept Very Near the Camp Fire Light.

SYNOPSIS OF THE FOREGOING CHAPTERS.

While students together at West Point, and in love with the same girl, Sumter Love leaves Hugo Loubeque a cripple, and Loubeque is dishonorably discharged. Love wins the girl. The enmity thus begun finds outlet in later years at Manila, when a butler thief in the employ of Loubeque, now an international spy, steals valuable papers from the Government safe of General Love. Loubeque calls with them on the Philippine Empress and General Love's friend, Lieut. Gibson, his aide and the sweetheart of his daughter Lucille, of the crime. Loubeque sends a wireless message cleverly implicating that General Love had sold the papers to a foreign power. To save the honor of the man she loved and to erase the stigma from her father's name, Lucille persuades Captain Morley, a Government scout, to take her out to the ship, in his aeroplane. To foil Lucille, Loubeque destroys the wireless apparatus on the Empress and is hurt in the resulting explosion. In her search for the papers, Lucille becomes his nurse, and when the ship takes fire, secures them. The vessel is burned to the water's edge and Lucille drifts to a desert island on the oar of a crushed lifeboat. Lucille is rescued by friendly savages. She is given an amulet for saving the Chief's daughter, and it proved potent against the machinations of Hugo Loubeque, who likewise cast on the island, plans to get the papers. He burns Lucille's hut, but she escapes with the precious papers. He sends a decoy messenger asking her to come to the camp of a neighboring Chief, whose wife is ill and in need of nursing. On the way there she falls into a covered pit, dug by Loubeque across her path.

CHAPTER XVII.

From the Tree Top.

LUCILLE stirred, opened her eyes in bewilderment, unable to piece together any connection between the black hole in which she found herself and the narrow trail through the jungle along which she had urged her horse. A solid wall of tangled, overgrown, entwining vines so intense as to make her believe at first she had lost her sight. She closed her eyes purposely, opening them abruptly, fighting for light, aghast with the terror of being lost in this strange wild country without power of sight. She dared not touch out for fear of having her conjecture confirmed.

She lay still and silent, fighting against herself, slowly working up courage, even as she remembered, even in overwhelming fear and heartbreak, everything was forgotten before the horror of her own predicament. Finished with it, she gathered every faculty, mental and physical, and scrambled to her feet. Above her, as she lifted her eyes, she made out a streak of light, threaded between aisles of dense leafiness—the sun's piercing rays. Instinctively she moved forward, her hands before her, groping. Something soft and motionless and so still it caused her to shudder met the toe of her boot. She drew back in alarm. Stooping, it took on the body of the horse she had ridden, a great feeling of gratefulness at her own escape from a similar fate warmed her through and through.

Mastering the innate repulsion within her she stepped upon the corpse, her hands reaching up and finding the smooth edge of the hole that had been dug across the roadway to entrap her. Her fingers found the roots of a tree, roots so stout they bore her weight. For a moment she waited, gathering her failing strength to the supreme effort. Then she sprang up, gathering her knees under her, relaxing slightly before putting forward every ounce of her strength and drawing herself slowly, loathly slow, toward the warm surface of the road.

For just a moment she lay there, half upon the road, her knees dangling over the pit, feeling the nothingness there. Then she scrambled to safety, panting and disheveled, and looked about her.

About her, on every side, the jungle breathed, loathsome, fetid, horrible. Like some giant monster it seemed to spread its myriad tentacles in every direction, barring egress, fastening upon those who dared to penetrate to it, sucking at one's very vitals. Riotous vegetation about, trees fighting their heads to the air and growing, another cone upon another, in clambering, twined but the closer to the conquerer and shot out creepers that fastened about the trunks and, reaching the lower branches sent down a network of vines that made passage impenetrable. Wondrous colored orchids peered with their wickedly malicious human-faced petals from out the branches of these trees, shaking their heads in the slow current of air from the girl's predicament. Chattering monkeys and brilliantly plumaged birds with horrid, squeaking voices made speech of human beings about aloft, always out of a possible danger zone from this strange being beneath them, yet never ceasing to mock and jeer.

But no odds how bleak the prospect, how forlorn the hope, one always feels courage renewed when one has just glimpsed a greater danger and averted it. Lucille had known within the quarter hour of her escape from Hugo Loubeque and with Hugo Loubeque were the papers she had fought so hard to recover. She laughed aloud, her voice trilling a note so foreign to this blank wilderness that one stood aghast at its effneed in amaze. She had conquered the air, fire, the wireless lightning, the waves, savages, the jungle to take away those stolen documents from a man whose identity, at least, she had not even known. And all these things had seemed to kneel before her, intent upon doing her bidding. And should she fear now, should she hesitate for one instant, should she doubt but that an outraged Providence would continue to aid her in this the greatest hour of need?

The thought braced her as would a douse of cold water. To right, to left, before her and behind was naught but jungle. Which way should she turn to come across the international spy? Sha felt the amulet about her neck with nervous, plucking fingers, as though seeking to read the answer there. Safety lay behind, back along the trail to the village of the chief who had so reluctantly permitted her to answer the trumped-up message from his neighbor. But she did not wish safety. She wanted the papers and civilization. Before her a thread of trail debouched that must lead somewhere, but Hugo Loubeque was not the sort to trust a trail along which she might follow. To right and left was the mystery of the jungle. In that jungle was the man of power, the indomitable spy. In which direction she must leave to the power that had guided her steps so far, but she knew she must make quick choice.

As though her question was to be answered for her, she noticed the chatter of the monkeys suddenly changing, observed a wild excitement in their voices and, looking up, saw a host, an army of them huddled close together, then slipping swiftly, in wild disorder, from tree to tree. For some reason, perhaps the note so closely kin to terror of human beings in their every action. Lucille felt a thrill of something more than uneasiness coming upon her as she raised into the blackness to make out the reason for their alarm. Swiftly she shrank back before the blazing balls of fire that were fastened upon her from the heavy wall of vines and creepers.

She seemed to swim in those great, blazing eyes, those eyes that did not move from hers but sent forth flames as though they were fed from some unquenchable fire. A crackling of twigs and the beast disappeared. But the rustle overhead, the wild screeches of the monkey tribe, did not diminish in volume. It seemed to her incongruous that from the hatred she had felt a moment before for the glittering little creatures with their aged faces, she should now be experiencing a friendliness, almost a sense of comradeship in this mutual danger.

Again that crackling of twigs, this time in greater evidence and where before one pair of wild eyes had stared at her, there were now many eyes. She recollected the fires her savage friends had built of night that the jungle beasts might not disturb them. But she had no means of lighting a fire. She was alone, with nothing to assist her save her own ingenuity. She retreated slowly, fear hanging upon her feet, holding her back even as low growls indicated that her retreat was observed and would probably be taken for a sign of fear.

At the sound the trees were shaken violently by another rush of the little tree-men. It gave her an idea instantly. Even as the eyes grew miraculously close, surrounding her bodies, Lucille reached up and grasped the thick walls of creepers dangling from a giant-trunked tree. Came a crash, so direct and sure-footed she could hear but the faint padding of the leopard's feet, followed by a heavy click of jaws. Instinctively she drew her feet up under her and fear leading impotent to fear overcame, clambered swiftly up the vines until the weakness ceased of the tree supported her.

Below her gathered the leopards, their sleek bodies slowly undulating, their eyes upon the trees where their quarry was, now and then leaping high in the air, their bodies convoluting as they sprang toward her, trying fruitlessly to find some foothold in the smooth trees.

Their undiminished ferocity sent a chill through her. Higher and higher she climbed, climbed until the towering sight was lost from her eyes by the heavy foliage beneath, climbed until her muscles ached, climbed until even the crunching of twigs beneath failed to reach up to her.

Beneath her swayed the jungle. Above her flickered a myriad of stars. Like peep-holes in some heavenly curtain they were through which the master-plan of the night watch was going on in his world. They thrilled Lucille with their familiarity. So long she had been here in this jungle she seemed to have forgotten the existence of stars, regarded them as old friends. These came stare that looked down upon her now, were looking down upon Manila, upon her father. upon her mother. These many eyes were candles of Truth that would not, could not unhumanly look upon such a disaster as threatened her being consecrated.

The reflection loaned her a courage from without herself. She felt a great weight lifted from her eyeballs at being once more in a neutral light. She continued to gaze in that direction, revelling in this glimpse of a world she knew so well, rejoicing at the realization that even the vastness with its unceasing breath was but a shallow thing that reached but a little way and only superficially closed out the heavens, the same heavens that looked down upon her fair home.

And then her eyes were halted, stayed in their review by the sight of a long, thin spiral of smoke rising from a reddish glow toward the stars in wispy fragility. It came from miles to the westward. But Lucille knew that smoke for fire and the fire to be that lighted by human hands.

She lifted her eyes toward one glowing, long-wicked star that seemed so close she had but to reach up her finger tips to snuff its light. And the light of the star seemed to lead westward her, incline gracefully toward her as though acknowledging the gratitude that glowed in her own, and cheering and encouraging her and cheering her with its luster.

CHAPTER XVIII.

Loubeque Fights Down a Strange Emotion.

LOUBEQUE could not have explained why, had he tried, but the thought that Lucille still possessed the golden amulet given her by the savage chief for saving his daughter's life and which had served in such good stead against his machinations, aroused him more than a little. True, his plot had succeeded, the girl his servant dug across the trail had swallowed her up, and the old native crone had brought him the precious papers that he was worried. This jungle was a menacing thing, a something which he could not command as it had been his custom to command things animate. Here, his position was that of the hunted rather than the hunter, less girl. He felt himself, at times, almost wishing to be rid of the qualms which had forbade his sending her with death sentence.

She had the mystic amulet still and, always plotting in advance those things he wished done, it bothered him not to know exactly how great the power of that amulet was. For a moment to question his servant but the fellow always crouched away from him in terror at being questioned, evidently more frightened of even the mention of the thing than he was of a man.

Together with the uncertainty of his position, with realization of the intense loneliness, his inability to speak the language of any people he might chance to meet, the international spy fought his way through the jungle in mere of a spirit of terror than he ever experienced before. Nights, when he would build fires to fend off wild beasts that gathered in a circle and stared with their blazing eyes from out the blackness, he would find her face emerging from the flames, her beautiful eyes—the eyes of her mother, the woman he had loved and whose memory he still loved—would stare at him in pitiful pleading, wells of purity and truth and love that seemed overshadowed with pity from a man who could feel hatred in such a beautiful world. And the sweet lips would tremble, the dainty nostrils quiver disdainfully, begging him for the right to clear the name of the man she loved from dishonor.

And in the midst of the fight within himself, Hugo Loubeque would cry aloud at the birth pains of affection for the girl struggling against the demons of hate and revenge which had so long dominated his very soul. And, often, in the self inflicted agony of fighting to continue his life-long affairs toward annihilating General Sumpter Love, her father, he would roughly order his servant to rise and take up the dreary march once more.

Forcing his marches in mad desire to weary his body to, at night, his brain would succumb to the utter weariness that gripped him. Hugo Loubeque tried to fight away this change that was struggling to take place within himself. He knew that it could not come, knew that the habit of a lifetime, such thought as he had concentrated on his revenge could not be beaten down by sapathy, and still there was something within him which taunted him with his inability to put the girl out of the way where she would no longer be a hindrance in the working out of his plans.

He noticed a growing sullenness on the part of his servant, a sulky obedience which came only grudgingly after rage had tipped his master's face with menace and deliverance. He decided to watch the fellow more carefully, though at the same time laughing at himself for the nervousness which was growing upon him. It was as though he could sometimes feel a shadow, quite different from the dark shadow of the jungle, between his shoulder blades, where he could not reach nor see her identity if but which he knew for the shadow of impending calamity. And what calamity was there, what calamity had there been at all his eventful life to compare to the shadow of the frail girl-woman who shared with him this jungle? Enemies, each sworn to overcome the other as odds as what cost, they occupied this great, damp, beast-ridden jungle—themselves the most ferocious of all the beasts within its boundaries when it came to the accomplishment of a mutual purpose—the holding or securing of the papers that to one meant revenge, the other love.

It was late in the fourth night that he finally saw to the fire his servants had prepared and stretched out, sinking almost instantly into profound slumber. He had fought against heavy sleep for the sections of the native had been unusually furtive and restless all day. There had been times when he would stop, retrace their path always as though studying their trail. How long he had done so by means of knowing. The wakening was of the most abrupt.

He started bolt upright, looking instinctively toward the place where his servant should have been. But the man had gone and the fire was scattering wildly about, as though someone had intentionally disturbed it that the jungle beasts might lose their fear of this man and pounce upon him. He heard the crackling of twigs under feet too swift to be other than those of man in terror, caught a glimpse of a wavering, flashing flare of torch-light, heard the piercing wail of a man's voice.

Grasping his revolver, Loubeque sprang to his feet, instantly wide-awake. For just a second he waited there then drew a steady aim upon the leaping torch. The gun spoke, followed almost instantly by the shrill voice of Lucille.

Don't shoot! It's a lion—"

Loubeque allowed the revolver to drop to his side. Suddenly the wonder of her being at his camp site seized him and simultaneously his hand sought the sack about his neck. It was gone, disappeared.

Even as he darted forward, fighting madly against the black tangle of vegetation that barred his way, he was withheld by some feeling within from firing the revolver at that torch. He could hear the low growls of a wild animal, caught a stray glimpse of Lucille standing over a dark, shapeless figure of a man beside the bank of a little stream, wails, before the waving torch she had snatched from the embers of her enemy, a great lion was silently retreating.

Loubeque caught a glimpse of this, then in his efforts to reach her side, he was shut from sight completely. He tried to stumble back to her when the ground seemed to kick up its heels and slide backwards. He clutched vainly for support, his hands encountering the arm of a man. Cold water closed upon him and, still clutching the arm, he allowed himself to float down the stream for a ways. Then, in a turn, he managed to secure footing and drag the body of his dead servant, horribly mutilated by the claws of the lion, to shore. But search though he would, the little bag that contained the papers was not to be found.

Loubeque fought his way back to the spot where he had made his fire, readily locating the spot where Lucille had driven away the lion from his prey. But Lucille had disappeared, vanished as completely as though the earth had swallowed her up. The international spy stood a long time in silence beside the place where he had seen the waving torch. And there was that in the eyes that looked down at the revolver in his hand which told that next time he would not hesitate to use it.

CHAPTER XIX.

With the Earth Bound Creatures.

FOR three days Lucille kept very near that camp fire light, furtive as any of the animals that prowled about, guarding herself against them by the same fire that protected her enemy. Times, only the watchfulness of Loubeque, his cat-like slumber, prevented her carrying out her audacious plot to steal the little bag in which he still carried the papers.

It was the night of the fourth day that she decided to take a desperate chance, the same night that creeping close upon the camp she saw something about the actions of the native that made her keep very still, her eyes following his every movement with the alertness of one of the animals that prowled without that sone of light from the fire. She caught her breath with a little gasp as she saw the man creep noiselessly toward his master and purloin from about his neck the precious bag which carried the papers she had come so far to rescue.

As he crept away from his victim, Lucille slowly reared her feet, her whole soul quivering with delight. For there would be no difficulty with this native compared to the coping of wits and resources with the powerful brain and body of Loubeque. Evidently the savage, seeing the jealous guard his master kept of the bag, had decided to steal it and run.

Lucille's trailing of the native was halted abruptly by a wild cry of alarm, followed by a loud screech of pain, the thud of bodies falling heavily, a horrid, ripping sound. Dimly, she glimpsed the shadowy outlines of a magnificent lion, head lifted as though he listened for someone, his paw reaching out and resting upon a shapeless, groaning mass she knew for the thieving servant. Then, as she stood, staring at the spectacle, paralyzed by the horror, the swift retribution which had overtaken the native. Then, without a thought of consequence, with nothing save the primal urge of saving life, she leaped across the narrow space that separated her from the spy's campfire, kicking the embers right and left, grasping the hardest flamed knot of them all and darting toward the lion, waving the torch fearlessly.

The animal uttered a low growl, stood his ground for a moment before this menace that darted at him, then tucked his tail between his legs and slunk back into the jungle from which he had appeared so unexpectedly. Lucille bent over the wounded man, uttering a low cry of sympathy as she turned away in terror from the horribly wounded native. Grabbing it by the leg, she threw it from her, the creatures dropping like nine-pins. Backward, ever backward, Lucille felt her way, edging her precious burden