THE STANDARD SOUTHERN NEWSPAPER

THE ATLANTA CONSTITUTION

THE STANDARD SOUTHERN NEWSPAPER

Vol. XLVI.—No. 333. ATLANTA, GA., THURSDAY MORNING, MAY 14, 1914.—FOURTEEN PAGES. Daily and Sunday, carrier delivery, 15 cents monthly. Single copies on the streets and at newsstands, 1 cents.

SEATTLE CELEBRATES BIG CONVENTION VICTORY

TAMPICO HAS FALLEN; HUERTA'S LAST PORT IN HANDS OF REBELS

In Desperate Assault Forces of Carranza Capture the Port That Controls the Oil Fields—Huerta's Troops Flee by the Railroad.

CAPTURE OF TAMPICO GREATLY COMPLICATES MEXICAN SITUATION

United States Must Decide Whether Rebels Are to Be Allowed to Receive Arms Through Tampico—No Details of the Final Battle Received, But Casualties Are Reported Very Heavy.

Washington, May 13.—Evacuation of Tampico by the Mexican federal garrison began at 12:50 p. m., today, according to a relayed wireless dispatch to the navy department from Rear Admiral Mayo. The federal troops were leaving by the railroad.

Rear Admiral Mayo, at Tampico, reported to the navy department tonight that at 2 p. m. today the Mexican federal gunboats Bravo and Zaragoza steamed out of the Panuco river and anchored near the foreign warships outside.

Admiral Mayo says it was reported that the casualties on both sides have been very heavy.

DESPERATE RESISTANCE.

That the rebels encountered desperate resistance in their final attack, and that they were compelled to carry their fight to the ... of the town, was indicated by Admiral Mayo's report. He ... ed that at 1 o'clock today, when ... was reported the rebels had occupied Tampico, there was heavy rifle firing in the plaza, and that big gun-firing continued.

Advices received by constitutionalists here said the federals were evacuating Tampico, but details were lacking.

The federals were retreating by way of the railroad leading to San Luis Potosi, and it was assumed that they hoped to reach Pachuca, the terminus of a railway line that leads indirectly to Mexico City. The railroad out of Tampico to Monterey is held by the constitutionalists.

FOREIGNERS GO TO WARSHIPS.

Another message received by way of Ciudad Victoria said the families of foreigners living in Tampico had taken refuge on warships and merchant vessels in the harbor and that many Mexican residents had taken refuge behind the constitutionalist lines.

There are 6,000 unemployed men in Tampico. Some have been obliged to take up arms in the federal ranks, according to the message, while many have made their way to the rebel lines.

TAMPICO'S FALL MEANS COMPLICATIONS.

Vera Cruz, May 14.—The fall of Tampico and what it may mean is the subject of general speculation here. It is learned that the constitutionalists delivered a determined attack on the port, beginning at 4 o'clock this morning. The federal advances posts were driven in, and until noon desperate firing was continuous.

In what direction the federals are evacuating the town has not been learned, but it is believed that the constitutionalists have overrun the territory around San Luis Potosi and Monterey, which would make federal escape in that direction possible only by a continuous running fight for many miles.

Few, if any foreigners remain in Tampico, according to the last reports received here. A general exodus began when the news spread that the rebels were preparing for a final assault. Many Tampico refugees passed through here, but few were allowed ashore, as the American authorities were not willing to increase the large colony already overcrowding the hotels. With the fall of Tampico hostilities on the gulf coast of Mexico come to an end, at least for a time.

HUERTA MEN RESPECT ARMISTICE.

The federals are maintaining the armistice, so far as the Americans are concerned, according to a note from General Rubio Navarete published here today. Nowhere else along the coast line except at Tampico are there more than scattered posts of federals or constitutionalists. The logical movement of the victors from Tampico would be to join forces with those besieging San Luis Potosi. South of Tampico the nearest federal forces, those on the Mexican railroad, are merely holding outposts against a possible American advance inland. The country between Tampico and Vera Cruz and inland to the line of the Mexican National railroad is barren and mountainous, and impossible for military operations. There is no railroad or other means for the constitutionalists to move against the federals at Paso

Continued on Page Seven.

FORMAL STEPS FOR MEDIATION

U. S. Delegates Are Given Instructions—Pressure to Be Brought on Rebels to Accept Offices of Mediators.

Washington, May 13.—First formal steps in the program of mediation in the Mexican problem were taken here today when Justice Lamar and Frederick W. Lehmann, together with their secretary, H. Perceval Dodge, who will represent the United States, paid their respects to the three South American envoys who have undertaken by diplomacy to solve the Mexican question.

The representatives were presented by Counselor Robert Lang to the secretary of state. It was a call of courtesy, but paved the way for informal conference in advance of the first meeting at Niagara Falls, Ont., next Monday.

Confidentially, word was received by the mediators direct from the foreign minister at Mexico City that the Huerta representatives would arrive at Havana tonight or tomorrow and leave immediately for Niagara Falls, via Key West.

An earlier dispatch from Consul Canada at Vera Cruz indicated that the Huerta delegates might delay several days at Havana.

Reports were current that strong pressure would be brought to bear on the constitutionalists from several quarters after the expected victory at Tampico, to get them to participate in the mediation. President Wilson, during the day, promised a delegation of oil well owners at Tampico that as soon as the fighting ceased he would make strong representations to the authorities in control, there to secure a resumption of oil operations.

Secretary Bryan announced that the United States had no intention of holding Lobos island, and that if the Mexicans would keep the navigation lights burning there the American force would depart instanter.

The mediators do not regard the Lobos Island incident as menacing the forthcoming negotiations.

HUERTA MUST EXPLAIN KILLING OF PARKS.

Secretary Garrison cabled General Funston, at Vera Cruz, to demand of General Maas, the Mexican commander, a full explanation of the death of Private Parks, who strayed into Mexican lines several days ago. Protest against the reported execution of Parks and the alleged burning of his body has been also through diplomatic channels to President Huerta.

Secretary Garrison holds that as Parks was in uniform, he should have been treated as a prisoner of war. General Funston thinks Parks went insane.

Mr. Garrison also asked General Funston for another report on the details of the arrest of five South Americans accused of sniping at Vera Cruz.

These were the chief developments in the Mexican situation today. The mediators were busy preparing for their departure and Counselor Lansing spent much time with the Argentine representative, familiarizing them with the general situation. Mr. Lansing afterwards said that the status of the American representatives would be unofficial as they would bear no credentials and have no plenipotentiary powers. All steps would be referred for final decision to the secretary of state and the president.

Suggestions will not be made direct by the representatives, all suggestions coming from the mediators, but the Americans might suggest means to the mediators in their unofficial capacity. The practical certainty that the constitutionalists would be in control of Tampico made it apparent today that the United States now would be in a position to bring about a return to normal conditions in the oil district. Negotiations with the constitutionalists, to permit foreign employes to return to the wells, will be begun as soon as news of the occupation of the district is received.

REBELS SHORT OF AMMUNITION.

Another phase of the situation which produced much discussion in executive quarters was the question of ammunition shipments destined for Tampico, when the constitutionalists are entrenched.

Constitutionalists here say that, after the battles of Tampico and Saltillo, they have little left with which to continue the fight against Huerta. With a practical embargo on the importation of munitions of war across the American border, in effect the rebels believe their only chance of getting additional ammunition will be from abroad.

On the other hand, should the constitutionalists be allowed to import ammunition through Tampico, some officials point out that Huerta probably would protest that the holding up of shipments of arms for him at Vera Cruz was unjust.

The position of the American government has been that it held the customs house at Vera Cruz as an act of reprisal, and when a shipment of arms was seized en route to Puerto Mexico, recently, no attempt was made to prevent its landing, though, in a way unexplained, the German ship carrying the munitions decided not to land its cargo.

News of fighting at Tampico came in brief dispatches to the navy department. At Tampico Rear Admiral Mayo reported firing at 5 a. m., continuing all the morning. He reported that fed-

Continued on Last Page.

BALD SQUEALER GIVEN GRILLING

Jack Rose Roughly Handled by Becker's Attorney, But Left Witness Stand Bright-Eyed and Smiling.

New York, May 13.—"Bald Jack" Rose, chief witness for the prosecution at the second trial of Charles Becker, charged with being the instigator of the plot that resulted in the murder of Herman Rosenthal, came from the stand at the conclusion today of five hours of relentless cross-examination bright-eyed and smiling. The bald-headed informer quietly and unfalteringly answered every question asked him by Martin T. Manton, chief of Becker's counsel. Even when Manton shouted accusations of murder at Rose and tried to make him admit that he had made his living by committing petty larcenies and by selling opium to the slaves of the habit of New York's Chinatown, the former gambler remained unperturbed.

Rose's expression never changed during all the grilling. The tone of his voice was neither raised nor lowered at any time. He attempted his story of underworld intrigue and murder, with a calm and matter-of-fact air. He showed no fear, no emotion and no remorse except on one occasion. Then he said his conscience pricked him when he thought over how he had plotted to have Herman Rosenthal murdered.

Manton managed to get Rose to admit that there were minor discrepancies between the testimony he offered at the first trial and that he gave on direct examination yesterday. Rose said his testimony yesterday was more complete in places than his former.

War of Gamblers.

During the afternoon examination Manton put questions to Rose, which were designed to show that Rosenthal figured prominently in a gamblers' war and was hated.

Rose admitted that Sam Paul, a gambler, and Rosenthal, had a falling out soon after the latter's house was raided. Rose also said Rosenthal hired "Spanish Louie" to kill Sam Paul. "Louie" failed to do it. He told Rosenthal, according to Rose, that Paul had given him $50 and he wouldn't shoot a man who was so generous.

Then, Rose said, Rosenthal hired "Bloody Mike," to kill "Spanish Louie." He did.

The witness conceded that he had broken with Rosenthal after the latter had spread tales that Rose was a squealer, thereby putting Rose's life in danger.

The defense read more extracts from newspaper stories, written under Rose's name, in which Rosenthal related some of the statements therein were misleading the declaration that he could give no reason for Rosenthal's enmity.

In reply to questions, Rose came down to the time when he was removed from the Tombs prison after he surrendered, to the West Side prison. There, he said, he was permitted to talk to Webber and Vallon and later with Sam Schepps, whenever he felt so disposed. He told of many conferences he had with the district attorney.

Schepps His Lobbygow.

He described Schepps as his "lobbygow." A lobbygow is, in the language of the East Side, as Rose described it, "a pal and a fixer, who is to do almost anything he is told.

Manton read the jury a letter which Rose wrote Schepps while the latter was at Hot Springs, Ark. In this letter Rose said "Becker had thrown him down like a dog," and that the district attorney had promised immunity to him (Rose), Schepps, Webber and Vallon. He then asked Schepps, whom he addressed as "dear old pal," to return to New York and surrender.

Manton then picked up what appeared to be an affidavit from Jack Sullivan, known as "King of the Newsboys."

Looking at this paper, He asked Rose whether he said to Sullivan, "The head of them were in the West Side prison, "the district attorney wants Becker and I could dig out Rosenthal's grave, jump in it and laugh at him. He'll never get another chance." and that my children were illegitimate, to criticise my morals and to knock me to everybody he knew, and to call me 'Bridge Webber' say:

"Well that's stuff about your children is so. Why don't you have me killed?"

Shook Finger Under Nose.

"I never heard any such thing," said Rose.

At that point Manton shook his finger under Rose's nose and shouted: "Are you guilty of murder?"

Rose leaned back and said "no."

Whitman and Manton clashed at that point in regard to the statement that Rosenthal, alleged Lieut. Becker's press agent, had made. Justice Seabury finally allowed Manton to ask Rose if he had told Pitt, in reply to a question asking Rose whether it was true that Becker had agreed to go with the murder of Rosenthal: "I swear by all that is holy that Becker did not have anything to do with it."

Rose denied this. He added that his conscience pricked him when he was arranging for the murder of Rosenthal.

"It pricks me now, too," Rose said. Then the cross-examination was concluded shortly after that and court was adjourned until tomorrow morning.

JUDGE ROAN WILL NOT STAND FOR RE-ELECTION

Judge L. S. Roan, of Atlanta, judge of the court of appeals, has announced that he will not enter the August primary in the race to succeed himself in serving out the unexpired term of Judge J. R. Pottle, who resigned in February to practice law.

Judge Nash R. Broyles, city recorder, is at present the only candidate for the place, but Alex Stephens will make formal announcement later.

NOW HEADS SHRINERS



Atlanta Lauded by Retiring Imperial Potentate; Convention Fixes New Precedents for Shrine

Editor Constitution: I have attended many conventions of the Ancient Arabic Order of Nobles of the Mystic Shrine. From year to year these gatherings have been staged, often in cities much larger than Atlanta, cities with greater apparent claims to wealth and resources and metropolitanism.

And I want to make the statement advisedly, on the eve of our departure from your city, that never in my affiliation with the Shrine has any one of its conventions been handled with the ease, the hospitality, the grace and the vast popular response noticeable in Atlanta. Never have the circumstances of any Shrine gathering been so phenomenal in all respects as in Atlanta.

From the moment of my arrival here I caught the spirit of achievement that has sent your city's name to the four quarters of the continent. That was the beginning. From that time forward each movement brought a revelation. I do not believe the electrical and special color decorations have been surpassed in the history of the Shrine. I am sure the arrangements for the accommodation of Shriners have never been equalled. The hospitality we expected from the proverbially hospitable south has been tendered us here on a magnificent scale.

Shriners have been made to feel at home. There has been nothing mechanical or formal in our greeting. I speak for each one of the more than 40,000 Nobles who have thronged your streets, when I say that each one of your people with whom we came in contact, from your governor and your mayor on down to the veriest gamin, gave us the impression of glowing welcome, of joyous and reciprocal Americanism, of keen pleasure at our presence.

We expected that from the numerical and spectacular points of view our meeting this year would set new and marvelous records. These expectations have been fulfilled. It is only just to state that our expectations of Atlanta, its people, its energy, its receptivity to the highest form of carnival spirit, fixes new precedents in the history of the Shrine. Out of an abundance of experience and weighing my words carefully, I believe Atlanta is the most wonderful city, bar none, of her size in the world.



WILLIAM W. IRWIN.

Wm. W. Irwin
Imperial Potentate!
May 13, 1914.

Atlanta Has Really Set Pace For Cities of Million People, Says New Imperial Potentate

Editor Constitution: I should like my first official expression to be:

First, an appreciation of the delightful hospitality I have enjoyed personally, the same marvelous hospitality that was extended in overflowing measure to each and every Shriner, from the New York to the San Francisco temples.

Second, the absolute wonderment

Continued on Page Seven.

THREE ARE INJURED IN CRASH OF AUTOS

Police Say Accident Could Have Been Avoided, and They Are Now Making Investigation.

Five persons had a narrow escape from death last night about 10:30 o'clock at the corner of North Boulevard and Irwin street, when two automobiles, at high speed, crashed into one another, turned turtle, and landed on the sidewalk, fifteen feet away, with all the occupants pinned underneath. Two women were hurt, and the cars demolished.

J. E. Kerr, of 13 Spruce street, with his wife, were speeding south on Boulevard when their car was struck and toppled over by an automobile speeding west on Irwin street. The machine was carrying three negroes.

Mrs. Kerr and her husband were pinned underneath the car. She was cut in several places on her face by the broken glass from the wind shield, and bruised considerably. Her husband escaped without a scratch, although thrown several feet and pinned underneath the car.

A negro woman in the other car, Nannie Roberts, of 224 East Hunter street, received a crushed skull. She was lying underneath the automobile, and could not be removed until the heavy car was jacked up, and she was then dragged out. She is in a serious condition at the Grady hospital.

The negro driver escaped injury, but a negro from Augusta, Ga., named Charlie Collins, in Atlanta as a barber for the Augusta Shriners, received slight injuries.

They were dismissed from the hospital except Atlanta Robert.

The police declared that the accident could have been avoided. They did not place any blame last night, but are making an investigation of it.

"I HAVE TAKEN POISON," WIFE TELLS HUSBAND

When the husband of Mrs. Eva Boyce, 103 Allen street, returned home late Wednesday afternoon he discovered his wife lying across her bed. She informed him that she had just taken carbolic acid, and that she was tired of living, and wanted to die.

Mr. Boyce called the Grady ambulance, and she was rushed to the hospital. Dr. W. F. Lake, ambulance physician, gave the young woman an antidote, and applied the stomach pump, on arrival at the hospital, in time to save her life.

Dr. Lake stated that she had evidently taken about one-half ounce of carbolic acid.

She told the doctors that she did not take the poison by mistake, but she took it intentionally.

IMPERIAL COUNCIL VOTE UNANIMOUS FOR THE SHRINERS FROM NILE TEMPLE

San Francisco Disappointed, But Takes Defeat in Battle for the 1915 Meeting Gracefully—Action of the Council Followed Report of Committee, Which Favored Seattle by a Vote of Four to One.

KNOXVILLE LOSES FIGHT TO TAKE TEMPLE AWAY FROM CHATTANOOGANS

Dr. Fred Smith Is New Imperial Potentate—Springfield's Petition for Charter Is Granted, But That of Allentown, Pa., Is Turned Down—Ball at Auditorium and Banuet to the Council Closes Convention.

Last night was the last night of the Shriners' convention in Atlanta, and last night the next year's convention in Seattle really had its beginning.

It was a night of official and unofficial celebrations.

The official celebrations consisted of the banquet at the Piedmont Driving club in honor of the newly-elected Imperial potentate, Frederick R. Smith, and the Shriners' ball at the Auditorium-Armory.

But these official celebrations when compared with the unofficial celebrations, fell about three the sense of strictness that is insinuated by the word "official."

SEATTLE CONGRATULATED.

The unofficial celebrations were the thing, and Seattle and her 1915 convention were the center of them.

From the time that it was announced Wednesday afternoon that Seattle had won the convention for next year until streaks of gray lent sallowness to a ruddy night, the headquarters of Nile temple, of Seattle, were besieged with congratulations and enthusiastic congratulators and serenaders.

Incidentally and paradoxically Atlanta knew that Seattle would be the next convention city fifteen minutes before Seattle knew it; while on the other hand Seattle knew that she would be the convention city two and three-quarter hours before Atlanta knew it. All of which, of course, is to say that it took fifteen minutes to get the necessary telegraph connections to Seattle after the announcement was made, but when the news arrived there it was some three hours earlier in the day than it was in Atlanta.

But back to the talk. Among the first to call upon Seattle was none other than many members of the San Francisco temple which was competing with Seattle for the convention. Following these were members of the temples of Los Angeles, Oakland and San Diego, which backed Frisco town in her claims.

Twenty-five or thirty other temples

Weather Prophecy
PARTLY CLOUDY

Georgia—Partly cloudy and cooler Thursday; Friday fair.

Local Report.

Lowest temperature	65
Highest temperature	82
Mean temperature	73
Normal temperature	69
Rainfall past 24 hours	.00
Deficiency since 1st of month	.52
Deficiency since January 1st	2.61

Reports From Various Stations.

STATIONS and Weather.	Temperature. 7 p.m.	High.	Rain in 24 hrs
Abilene, clear	62	64	.20
Atlanta, cloudy	66	72	.00
Birmingham, cloudy	62	72	.00
Brownsville, clear	70	74	2.62
Buffalo, cloudy	42	46	.02
Charleston, pt. cldy	62	70	.00
Chicago, clear	52	62	.00
Galveston, cloudy	68	72	1.52
Helena, clear	48	70	.00
Jacksonville, pt. cldy	76	88	.00
Kansas City, clear	52	66	.00
Knoxville, cloudy	56	70	.01
Louisville, clear	54	66	.00
Memphis, pt. cldy	58	62	.00
Meridian, cloudy	64	84	.00
Mobile, clear	76	82	.00
Montgomery, cldy	64	84	.00
Nashville, cloudy	54	66	.01
New Orleans, cldy	64	84	.00
New York, cloudy	46	48	.32
Palestine, cloudy	68	82	.00
Pittsburg, cloudy	42	52	.01
Portland, O., pt. cl.	80	80	.00
Raleigh, rain	52	70	.02
San Francisco, cldy	58	68	.00
St. Louis, cloudy	58	68	.00
St. Paul, pt. cloudy	52	64	.00
Salt Lake City, clear	52	72	.00
Sheridan, cloudy	54	66	.01
Shreveport, cldy	64	84	.00
Vicksburg, cldy	68	84	.00
Tampa, pt. cloudy	76	86	.00
Toledo, pt. cloudy	54	66	.00
Washington, rain	54	58	.00
Williston, clear	64	78	.00

C. F. von HERRMANN, Section Director.

California and New York Join Forces to Play National Anthem at Piedmont Park



This scene shows the combined bands of the four California temples, and of Mecca temple of New York city, as they made the heavens ring with the national anthem before the host of cheering people at Piedmont park.

called upon the Seattle delegation last night and offered their congratulations.

San Francisco swooped down upon Seattle while many of the Nile temple were at dinner at the Piedmont and carried them bodily from their tables in their exuberant assurances that former rivalries are forgotten in the united efforts of the west coast to give the Shriners a royal reception.

NILE TEMPLE CELEBRATION.

Shortly after dinner the Nile temple band assembled in the lobby of the Piedmont and gave a serenade, the burden of which was, "There'll Be a Hot Time in the Old Town Tonight," having a peculiar application to the last night of the Atlanta convention and the first night of the Seattle convention.

The band then proceeded to the lobby of the Ansley hotal and from there gave the streets of the city a rousing triumphal march.

"It is needless to say," said J. L. McLean, secretary of the executive committee of Nile temple, last night, "we are greatly gratified that we should have won the honor of entertaining the imperial council at the next year's convention. It also makes us very happy to have the warm congratulations that we have received from the California nobles.

"The decision of the imperial council and delegates demonstrates one thing very clearly—that is, that the Shrine convention is now too big to visit any city where it will be subordinate to any other attraction, which would be more or less the case in San Francisco while the Panama exposition is in progress."

Already the Seattle Shriners are planning interesting events for the coming convention. Among these will be trips to Mount Ranier, excursions over Puget sound, inspections of the government navy yards, which is the largest dry dock in the world; a Canadian day and other features.

And just a word about Canadian day. The Canadian temples, which co-operated with Seattle in har fight, are much gratified that Seattle should have won, and are offering their co-operation in the convention. C. A. Welsh, of New Westminster, British Columbia, past potentate of Gisch temple and imperial representative, so expressed himself to Mr. McLean last night.

The Seattle celebrations on the street last night has many subsidiaries that were not without their interesting and humorous side.

DECIDE FOR SEATTLE.

After an all-day session—time not being taken for lunch—the imperial council of the Shrine unanimously decided in favor of Seattle, Wash., as the next meeting place and the second Tuesday in July as the date.

Early in the day it became known that the committee would render a report favorable to Seattle, but the delegation from San Francisco did not give up hope, and up to the very last moment many thought there was a possibility of a fight on the floor turning the tide in favor of the California city. The report of the committee originally stood four for Seattle and one for San Francisco, but at the last moment the report was made unanimous. This report was brought in at 5 o'clock. Even then the San Francisco delegation did not entirely lose heart.

SEATTLE VICTORIOUS.

At 5:30 o'clock a vote was taken and a mighty cheer went up as it was announced Seattle had been victorious.

It was a jubilant crowd of enthusiasts that paraded the streets last night in the wake of the Nile band, which visited all the hotels and serenaded other delegations.

Although the California delegations were very much disappointed, they took their defeat gracefully. Shriners are always good fellows, and therefore good losers.

Seattle has raised a fund of $270,000 to entertain the Shrine in 1915, and promises a convention fully as great as that which has just closed in Atlanta.

San Francisco was prepared to spend fully this amount of money, and had planned many stunts in connection with the exposition.

FRED SMITH POTENTATE.

Frederick R. Smith, of Rochester, N. Y., is the new imperial potentate, having, according to the rules of the Shrine, been automatically elevated from the post of deputy imperial potentate.

As a general rule, there is but one officer elected, that of imperial outer guard, the others merely moving up one grade as the former imperial potentate retires from office. But W. J. Matthews, of New York, imperial marshal, having refused to become necessary for Ernest A. Cutts, of Savannah, to be advanced two grades to imperial second ceremonial master, and James S. McCandless, of Honolulu, from imperial outer guard to imperial marshal.

JONES WINS PLACE.

Jack T. Jones, of India temple, Oklahoma City, after a hot fight, was elected captain of the guard. He was opposed by Conrad V. Dykman, of Kismet temple, Brooklyn, N. Y.

Mr. Jones, who is a prominent real estate and oil man of Oklahoma, is thus placed in direct line of succession for imperial potentate. Conrad V. Dykman was later elected imperial outer guard, over Andrew Snyder, of Newark, N. J.

The promotions, besides those mentioned, follow:

Charles E. Ownshire, Minneapolis, imperial assistant rabban.

William S. Brown, Pittsburg, imperial treasurer, and Benjamin C. Rowell, Boston, imperial recorder, retain their positions.

J. Putnam Stevens, Portland, Maine, imperial deputy potentate.

Henry C. Neidringhaus, of St. Louis, imperial chief rabban.

Elias J. Jacoby, Indianapolis, imperial high priest and prophet.

W. Freeland Kendrick, Philadelphia, imperial oriental guide.

Elias J. Gerretson, Tacoma, imperial first ceremonial master.

Ernest A. Cutts, Savannah, imperial second ceremonial master.

James S. McCandless, Honolulu, imperial marshal.

Springfield, Ills., was granted a charter, but the petition of Allentown, Pa., was refused.

One of the warmest fights that came up was the effort on the part of Knoxville members of Alhambra temple to secure the permanent location of the temple in that city. Alhambra temple was organized in Knoxville and originally included all of Tennessee. Later temples were organized in Memphis and Nashville. Residents of Knoxville were taken in at greatly reduced rates. Finally Knoxville had more members than Chattanooga and set on foot an effort to secure the removal of the temple.

After a long fight, the council decided in favor of Chattanooga and the temple will remain in that city.

The installation of new officers was the last business before the adjournment of the imperial council at 6 o'clock.

GREATEST CROWD.

Stories have been written about crowds for many centuries, but the story of Atlanta's crowds at the Shrine convention is one of the greatest of them all.

There is a single word in that unabridged oracle of Webster that describes it all in a sweep—"Marvelous."

Marvelous from every angle. The Shriners, every joyful one of them, say so. The police say likewise. The merchants, the citizens in mass, the governor—everybody says so. They were crowds that would do credit to the nation's biggest cities.

The spirit of carnival ran without restraint twenty-four hours of every day that the mass of humanity flowed through downtown streets, yet never in the history of America has such a jubilant gathering been so remarkably well-behaved.

The only work that the police found to do was to maintain restraining lines for the various parades as they marched through the serried crowds. Fewer arrests were made than on any important event the city has ever observed. There was not a single accidents that inspired laziness in the souls of the ambulance surgeons.

CROWDS ORDERLY.

The crowds were marvelous for the fact that at every turn through the downtown streets there was a delirium of jubilation that sent a roar of bedlam to the very heavens, yet the percentage of what the police call "disorderly conduct" was mighty near .000.

Marvelous for the fact that 150,000 joyful spectators packed the line of march for Tuesday night's parade, yet the marchers—except on one or two occasions—experienced no difficulty whatever in making an unhampered way to the disbandment point. And the smaller parades that were constantly marching through the streets at all hours of the day and night always had an open path.

Here are a few statistics that will bear out the assertion that this week's

"Take That Man's Wife Home;" Did You Hear It Last Night?

"Hey, you! Take that man's wife home!"

If perchance you were picking your way through last night's crowd with some girl clinging to your arm, you no doubt heard this embarrassing command hurled at you from every angle. If you didn't, you surely must either be deaf or oblivious to all else except the young lady.

Some unrecognized genius started it somewhere—evidently in some spot where everybody appreciated a good joke, for the quotation spread through the crowd in a twinkling. Wherever there was a man and woman in company, a perfect volley of "Hey, there! Take that man's wife home!" was heard.

And, whoever really did happen to have the good wife of somebody else, it was more or less uncomfortable—especially if he recognized some certain ones who gave him the wife-returning order.

Take That Woman Home.

The two brigades of Scotch bagpipes who accompanied Shrine temples to the convention took up the saying and adapted it to Scotch. Everywhere they went was heard:

"Hoot, mon! W' nae tak' me wife hame!"

And others translated it into other languages. Some put it in slang.

Hay, bo! Leave off that affinity stuff and stagger home with that John's wife!"

Ad-flicking singers adapted it to music, and the quotation was manhandled in devious ways, but it always remained the same:

"Hey, you! Take that man's wife home!"

Although it was the last night of the Shrine convention, and although there were many headaches and sleepy heads and remorseful souls encamped in the good village Atlanta, last night was one of the festival nights of the week.

There seemed to be more confetti flung than usual, more streamers blowing. It is true that the throng was not as large as the previous night, but who could expect any kind of crowd to compete with that parade mob?

Pretty Girls Everywhere.

Automobiles honked and klaxoned their noisy way through the streets in an endless stream. Big parties of pretty girls and women clung to all parts of hundreds of machines, flinging colored streamers into passing cars and throwing confetti into the faces of the crowd.

The streets were as orderly as usual. Good behavior was characteristic of the Shriner throngs. There was but little jamming and jostling, and, although the rivers of humanity moved slowly, there was hardly an uncomfortable soul in the compact thousands.

There were as many parades as usual—possibly a few more. There was barely a temple that possessed a band that was not represented at some time or other during the night by a body of hilarious musicians who marched through all the down-town streets, stopping at frequent intervals to give a surprise concert.

Everywhere there was occasional dancing. The chance was never to be never overlooked the moment the music of a band went up to the skies. Concerts were given in the lobbies of hotels, and in the lobby of the Ansley early hours of the morning, a daring dance was given by a pretty young woman, who would have been a whole lot prettier had his whiskers not shown through the Turkish veil that enveloped the lower part of his face.

It was noticed that more women and girls came downtown last night than previously—naturally, of course, the night of the pageant. Girls, girls, girls galloped every turn there was the typical pretty Atlanta girl—garbed for carnival and joyfully indulging in it.

MANY CRIMES CHARGED TO COLORADO OFFICER

Major Hamrock Must Face Court-Martial for Arson, Murder and Larceny.

Denver, Colo., May 13.—Charges of arson, murder, manslaughter and leniency against Major Patrick J. Hamrock, of the First regiment, Colorado National Guard, were lodged before a general court-martial at the state rifle range today. The charges grew out of the battle between the state militia and the coal mine strikers at Ludlow on April 20, and the fire which destroyed the strikers' tent colony.

The Arson Charge.

The arson charge deals with the burning of the strikers' tent colony and charges that the tents were fired willfully and maliciously by the defendant or persons under his authority in violation of the laws of Colorado. The murder charge contains twenty-seven specifications and charges Hamrock with responsibility for the deaths of two women and eleven children which resulted from the burning of the strikers' camp.

The manslaughter article with twenty specifications charges responsibility for the death of five strikers, one 13-year-old boy and one noncombatant in the all-day battle between strikers and militia.

The specifications under the larceny article charge that $350 in money was taken from the person of Louis Tikas, that the ruins of the tent colony were looted and that officers and militiamen permitted such looting.

The court-martial was convened with Colonel W. A. Davis as president, and Captain Edwin A. Smith acting judge advocate.

Major Hamrock announced that he did not care for counsel and was ready to proceed to trial.

TODAY AT Rogers'

First arrivs. Georgia Snap Beans, quart	6⅓c
New Irish Potatoes, quart	6c
Finest Fresh Selected Eggs	22½c
Better Bread than our own oven	3½c
25-lb. bag Granulated Sugar	$1.07
25c California Plums	15c
Small Swift Premium Hams, lb.	18¾c
Hawaiian Sliced Pineapple	17c
The New Dessert, Lipton's Jelly Tablets	8c
Finest Messina Lemons	14c
Best Old Irish Potatoes, peck	29c
Home Grown Strawberries	12½c
Fresh Pineapples, 12½c and	15c
C. & S. Chow Chow	21c
C. & S. Onions	21c
C. & S. Ginger Chips	21c
C. & S. Orange Marmalade	18c
White Top, Palmo and Uncle Remus Peaches	13c

The above are 25c values; limit 6 cans to customer.

The 48 Rogers Stores

P. N. Brend, 15 Fowlers, 82 Williams, 116 E. Pine, 121 Edgewood, 124 E. Fair, 130 Forrest, 135 Peachtree, 145 Peachtree, 206 Boulevard, 208 Hemphill, 236 N. Boulevard, 247 Ponce De Leon, 261 Peachtree, 282 Marietta, 288 Ashby, 298 Lucile, 315 Highland, 371 Highland, 373 Gordon, 72 Whitehall, 154 Capitol, 185 W. Mitchell, 191 E. Georgia, 212 E. Fair, 224 Capitol, 256 E. Fair, 259 Capitol, 267 Crogan, 459 Whitehall, 465 Stewart, 484 E. Fair, 19 N. Forsyth, 49 Walton, 51 Peters, 604 Highland, 611 Edgewood, 815 Edgewood, Glen-ola-Crown Station, Marietta, Ga., Kensington, Ga., East Point, Ga., Decatur, Ga.

Shop at Nearest Rogers Store

IMPROVE YOUR COMPLEXION



CUTICURA SOAP

Assisted when necessary by light touches of Cuticura Ointment does much to prevent pimples, blackheads and other unsightly eruptions.

Samples Free by Mail

Cuticura Soap and Ointment sold throughout the world. Liberal sample of each mailed free, with 32-p. book. Address: "Cuticura," Dept. 8S, Boston.

Strictly Fresh Country EGGS 22½ Cts. doz.

Solid Carload Juicy LEMONS doz. 9½c

Solid Corn-fed Red Gravy HAMS lb. 16½c

Solid Corn-fed BREAKFAST BACON lb. 16½c

No. 10 Pail PURE LEAF LARD $1.14½

24-lb. Sack Finest Patent FLOUR 68c

FRESH CREAMERY BUTTER lb. 20c

100 POUNDS CHICKEN FEED $1.89

$10 ORDERS DELIVERED

SEWELL COMMISSION COMPANY WHOLESALE AND RETAIL 113-15 Whitehall—164 Decatur

Apollinaris "THE QUEEN OF TABLE WATERS"

BOTTLED ONLY AT THE SPRING, NEUENAHR, GERMANY, AND ONLY WITH ITS OWN NATURAL GAS.

The Spring from which the Whole World Drinks.

WHAT'S th' use o' fightin'? Ef you kin lick th' other feller it'd be cowardly t' fight 'im, an' ef he kin lick you it'd be foolish t' try. Better cool off with a pipe o' VELVET an' then arbitrate.

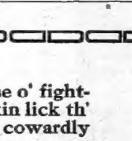

Velvet Joe

VELVET, The Smoothest Smoking Tobacco, brings peace into your pipe and conduct. Full weight 2 oz. tins, 10c. Coupons of value with Velvet.

Twenty-five dollars

MANY men spend more than that for a suit; and many spend less; it's a good starting point.

You can get special value in our clothes at $25; we can do certain extra things in suits at that price which can't be done for less. You'll find $25 or more, a true economy price.

Hart Schaffner & Marx

Good Clothes Makers

Sold in Atlanta by

Daniel Bros Co.

HIGH'S PURE FOOD STORE

Time to Replenish—The Pantries Must Have Gotten an Awful Jolt.

High's Have Everything in Abundance. The Deliveries very prompt. Get Busy on Your Phones. Lots of Fresh Fruits and Vegetables.

Get a Basket of Those Fine Ripe Tomatoes Just Off the Farm. Plenty Mayonnaise Dressing and "Dixie" Vinegar.

BUTTER—Armour's Clover Bloom, lb. 30c. Buy today, may be little higher tomorrow.

COFFEE—High's Special Blend; it's surpassingly good, try it, lb. 19c

HAMS—"S. & S." famous "Majestic" Hams, lb. 18c

LARD—Swift's Silver Leaf Pure Lard, No. 10 tins $1.28

EGGS—Fresh Country Eggs, solid yolks, dozen 25c

6 cans No. 3 hand-packed Tomatoes 50c
6 cans "SUNBEAM" PORK AND BEANS 55c
6 cans "HIGHLAND PEAS—fine 55c
2 cans "GRIFFIN'S" whole spear ASPARAGUS 43c
6 cans "ACCO" CORN 50c
6 cans "GOLD BANNER" LUSCIOUS Lemon Cling California PEACHES $1.35
5 cans FRANCO-AMERICAN Potted BEEF 50c
4 cans fancy NORWEGIAN Smoked SARDINES in olive oil 50c
6 cans Pink Alaska Salmon. Tell us what's more satisfying than Salmon on a hot day—for 50c
GRAPEJUICE—½ pints 13c, pints 23c, quarts 38c, ½ gallon 75c
GINGER ALE—dozen bottles, in pints, $1.00; quarts, 7 bottles, for $1.00
Nice home Breakfast Meal—3 fat white NORWAY MACKEREL 25c
Large, juicy GRAPEFRUIT, each 10c
NEW YORK STATE CHEESE, pound 25c
Mild, and some with the little bite to the tongue.

CHARGES IN GROCERIES SAME AS IN OTHER DEPARTMENTS. PHONES: M. 1061, ATLANTA 464 and 4838.

J. M. HIGH CO.

AGNES SCOTT ARRANGES CELEBRATION PROGRAM

Many Unusual Features for Quarto-Centennial—Vice President to Speak.

The complete program for the quarto-centennial celebration which is to be held at Agnes Scott college, beginning Sunday, May 24, has been announced, and the plans for the celebration have been completed. The program contains many unusual features, and the celebration in itself will be out of the ordinary.

On Sunday, May 24, Rev. C. W. Daniel will deliver the baccalaureate address, at the Decatur Presbyterian church, at 11 o'clock.

Monday, on the campus, will be presented the pageant, "The Romance of Education," by the Agnes Scott students.

On Tuesday will be held the meeting, on the campus, of the college, at which will be delivered the messages from the other colleges invited to participate in the celebration. First will come the processional. A prayer will be offered by Rev. Luke Johnson, pastor of the Trinity Methodist church. Following this the president will deliver his salutatory address. Hon. C. M. Candler will deliver a historical sketch of the college. The speakers who will represent the greetings from other colleges and educational organizations will be limited to seven minutes each. First will be Chancellor David C. Barrow, from the University of Georgia. President F. W. Martin, Ph. D., from Randolph-Macon, will speak on behalf of southern colleges for women. Miss May L. Keller, Goucher college, will speak on behalf of the Southern Association of College Women. Miss John I. Scott, president of the alumnae association of the college, will speak on behalf of the alumnae of the college. Chancellor J. H. Kirkland, of Vanderbilt university, will present greetings on behalf of the Association of Colleges and Secondary Schools of the Southern States. P. P. Claxton, United States commissioner of education, will be the last speaker.

Address by Vice President.

At the Atlanta theater Tuesday night, at 8 o'clock, will be given the address of Vice President Marshall. He will arrive in Atlanta Tuesday morning, and will be escorted to the Piedmont hotel by a reception committee, of which J. K. Orr will be chairman. At 1 o'clock he will be given a luncheon at the Piedmont Driving club by the chamber of commerce. At the same time, Mrs. Frank Inman will give a luncheon to Mrs. Marshall. At 2:30 o'clock the party will visit Tech, and will take an automobile ride through north Atlanta. From 5:30 to 6:30 Mr. Marshall will be tendered a reception at the governor's mansion.

At the Atlanta theater Mr. Marshall will be introduced by Senator Hoke Smith. After the address which he will deliver there he will be tendered a public reception at the Piedmont hotel, under the auspices of the Young Men's Democratic club. Wednesday the vice president will attend the commencement exercises at Agnes Scott college, and will leave for Washington at 2:45 o'clock.

The commencement week will end Wednesday morning, at the college, when the diplomas are awarded to the graduates.

Seismic Shocks in Utah.

Ogden, Utah, May 13.—Two earth shocks were felt in Ogden and surrounding country at 10:25 and 10:28 o'clock today. Slight damage resulted in various parts of the city.

The true test of a great man—that at least, which must secure his place among the highest order of great men—is that he has been in advance of his age.—Brougham.

High Honors Won Wednesday By the Minneapolis Temple

High honors were bestowed Wednesday on the Zuhrah temple of Minneapolis, and as a result the members were jubilant last night.

Captain A. M. Shuey, who was the first man to ever take an Arab patrol—the one from this temple—to an imperial council, thus starting a custom now observed by practically all the big temples, was highly praised in a speech delivered before the imperial council by H. B. Mallath, who was twice imperial potentate. The captain was then presented with a silver loving cup.

Also on Wednesday Charles E. Overshire, of Zuhrah, was elevated from imperial high priest and prophet to imperial assistant rabban.

Last night the band and members paraded the town celebrating.

Zuhrah and Hamasa, Temple of Meridian, serenaded The Constitution early last night.

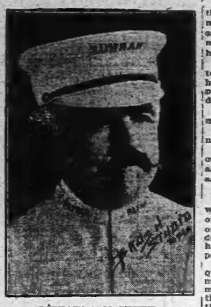

CAPTAIN A. M. SHUEY.

MASCOT OF VETERANS HERE ON WAY HOME

Little Miss Marjorie Castoynino, of Memphis, mascot of the confederate veterans, who has been attending the convention in Jacksonville, reached Atlanta last night on her way home.

AT STRENUOUS LIFE REDFIELD TAKES SHOT

Providence, R. I., May 13.—The strenuous life in most cases is the least effective and efficient method, Redfield, secretary of commerce, told Brown university students today in an address on "Effectiveness."

"It is an infantile view of industry which measures its results by either the duration or the extent of the effort," he said. "Both the hustler and the sportsman of strenuousness have become back numbers in their methods."

Secretary Redfield said the waste of human life, efforts and results were misunderstood to a great extent.

"We deplore lives lost in war and have advocates of peace who speak of the horrors of strife," he said. "We mourn the nineteen of Vera Cruz, but in the first three months of this year there were slain several times that number in the industries of Massachusetts and the grisly list of dead from automobiles in the streets of New York makes our occupation of Vera Cruz look relatively like a pleasure excursion.

"I doubt if either state or nation as yet is sufficiently effective in thought on these matters to provide, let us say, as many millions for public health as we would provide for a railway in Alaska or for additions to our navy. I approve both the railway and naval additions, but it seems to me effective thinking would place at least a great weight on the value of our men and women."

Good Smoke at Louisville.

Louisville, Ky., May 13.—More than 1,000 hogsheads of tobacco were destroyed here tonight by a fire that destroyed a large warehouse of the Louisville Tobacco Warehouse company. The loss will reach a quarter of a million dollars. A fireman was perhaps fatally injured when crushed under a falling wall.

Little vicious minds abound with anger and revenge, and are incapable of feeling the pleasure of forgiving their enemies.—Chesterfield.

MANY WOMEN SUCCUMB AT BIER OF THE MARINE

Chicago, May 13.—The return today of the body of Samuel Meisenberg, the young Chicago marine killed in Vera Cruz, caused a panic in the city hall, where the body lay in state for three hours.

So great was the crush to view the catafalque in the rotunda of the municipal building, that scores of women fainted when caught in the smothering press cried for air. Only the names of twelve women who succumbed were obtained by the police, but among these was Mrs. Morris Meisenberg, mother of the dead hero.

Cool-headed elevator men did much to avert disaster. They opened the doors of their cages and carried those nearest them to upper floors, while police sought to quiet those in the corridors and others at the entrances fought to restrain the thousands who blocked the streets outside any who, ignorant of the situation inside, made desperate efforts to crowd within the doors.

Finally the crush became so great that Police Lieutenant James Conroy sent in a riot call, and the reinforcements succeeded in restoring order.

A newspaper photographer who exploded a flashlight powder is said to have contributed largely to the disorder.

The funeral will be held with Jewish rites tomorrow, and an immense procession of soldiers, sailors, national guardsmen, veterans of the civil and Spanish wars and numerous civic bodies will escort the cortege to the synagogue. Addresses will be made by United States Senator Lewis, Governor Dunne and Mayor Harrison. Burial will be at Waldheim.

Philadelphia Honors Polnsett.

Philadelphia, May 13.—A multitude today honored the two sons of Philadelphia who died at Vera Cruz, George McKenzie Polnsett, of the battleship Florida, and Charles Allen Smith, of the New Hampshire. Nearly 5,000 persons paid tribute to them as their bodies lay in state in Historic Independence hall, and hundreds of thousands lined the 2-mile funeral route.

It was the greatest public funeral held in Philadelphia since Abraham Lincoln's body lay in state in Independence hall. The crowd was so dense that scores of women fainted, and many more were treated for minor injuries. Two women were seriously injured, one of whom will probably die.

The funeral pageant was nearly an hour in passing. At the head of the line were nearly 1,000 bluejackets and marines from the Philadelphia navy yard, those from the battleship Kansas leading the way. Then came the entire first brigade of the National Guard of Pennsylvania, followed by the two caissons bearing the two coffins. All heads were bared and church bells along the route tolled as the bodies passed by.

Many Women Trampled.

Cambridge, Mass., May 13.—More than 100 women were trampled on and injured tonight in a stampede, which accompanied the efforts of thousands to view the body of Corporal Daniel W. Haggarty, one of the heroes of Vera Cruz, as it lay in state in the military armory. The injured were looked after by physicians hurried summons from various hospitals. At one time all the officers' rooms in the armory were filled with patients. Most of them were sent to their home later.

Besides those taken to the armory a number were removed to private houses in the vicinity. Several were said to be unconscious at a late hour.

An immense crowd had gathered, and as only twelve officers had been detailed, the result was confusion, when the crowd pressed forward to the doors. Women, children and men were knocked down and trampled. A hurry call was sent for police and doctors. The twenty additional police, who responded, proved insufficient, and militia officers organized a provisional company, members of which were sent out, armed with rifles, to keep the crowd in check. They were kept on guard until a late hour, although the crowd had thinned out as the night wore on.

The parents of Haggarty had their dead to themselves only an hour or two at their Cambridge home.

CALIFORNIA SHRINERS ENTERTAIN THE PRESS

The California contingency, which is one of the largest representations that attended the Shrine convention, gave an enjoyable reception last night to the newspaper men in room 107 of the Kimball house.

It was presided over by California and San Francisco newspaper moguls, who, according to the reporter who is writing this story, and who was there, know how to hesetify entertain a newspaper man. There was class to the kind of entertainment the journalists met in room 107—dead loads of it, and they were allowed to cart choice specimens of it away when they left for home.

California champagne, wine and other beverages were served in inexhaustible quantity. The guests were addressed by various illustrious leaders in the California delegation.

BRYAN IS STUMPING IN THE QUAKER STATE

Wilkesbarre, Pa., May 13.—Secretary of State Bryan was principal speaker at a rally here tonight in the interests of "reorganizing" the democratic ticket, with A. Mitchell Palmer, for senator, and Vance C. McCormick, for governor. Mr. Bryan declared the ticket's success would mean the indorsement of the national administration's policies.

Referring to the Mexican situation, Secretary Bryan said the Mexican question was a legacy from the Taft administration. President Wilson is trying to solve the problem and also maintain the nation's honor through peaceful means. His course does not give as much occasion for the headlines or allow others to boast of their willingness to have someone else killed.

Adjectives Fail to Do Justice To Drilling of Shrine Patrols

The magnificent exhibition drill of the visiting Shrine patrols at Piedmont park Wednesday left Atlanta once more wonder-struck, and for the more satisfaction of curiosity, asking herself the question:

"How long would the Shriners have to stay in Atlanta to adequately satiate her of the glories of their spectacular processions and fantastic parades and drills?"

When Atlanta beheld the Tuesday morning parade she said to herself:

"Wow, have I seen the limit in magnificent pageants?"

And when she gazed awe-stricken on the night parade she was forced to accede that there may be such a thing as an ultimate limit.

When Is the Limit.

But Wednesday, when she was bewildered by the changing sea of color of patrols in the great amphitheater of Piedmont park, she went home wondering if the limit of the great parade had not been, so to speak, only a penultimate limit.

Since the Shriners have been within our gates, adjectives, similes and metaphors have been carried on the most gigantic jag of the lifetime of the English language in Atlanta, by the scribes of things that happen, and now that something more wonderful than ever has been staged by the Shriners, the poor newspaper man feels like sitting down and weeping bitter tears because Noah Webster was a man of so limited a vocabulary.

Under the weight of these adversities the story of the exhibition drill of the Shrine patrols at Piedmont park Wednesday morning will now proceed.

Before more than 50,000 spectators, who watched from the sides of the race track and athletic field, 10,000 Shriners clad in $500,000 worth of gorgeous costumes paraded and drilled.

Each patrol was so precisely trained that one readily understood how the former custom of rendering decisions and giving prizes had been done away with on account of the frequent tie-ups in the judges' stand. Indeed, nothing less than some hitherto uninvented delicate instrument is capable at one and the same time of measuring the

POLICE ARE CALLED TO LABOR CONVENTION

Erie, Pa., May 13.—Police were called to quell a disturbance among the 270 delegates in the Pennsylvania labor federation convention here today. At the close of a two-day trial, Frank Feeney, Philadelphia labor leader, charged by Colonel Martin Mulhall with being an agent of the Manufacturers' association, was seated. An attack by James Mirer, president of the State Federation of Labor, on the political attitude of Senator Boise Penrose, and Feeney toward labor interests, helped precipitate the disturbance.

Chicago Is Chosen.

St. Louis, Mo., May 13.—Chicago was chosen as the scene of the 1915 convention of the Railway Development association, which closed its annual meeting here today. P. E. Sabaums, of Nevada, representing the Northfolk and Western railway, was elected president.

WHAT FALL OF TAMPICO MEANS TO THE REBELS

El Paso, Texas, May 13.—The capture of Tampico by General Pablo Gonzales, reported today, eliminates any possibility of complications with foreign nations, and will mean the reopening of important industrial pursuits throughout the interior of Mexico, it was stated in official circles tonight by Roberto V. Pesqueira, confidential representative of General Carranza.

The tenseness of the international situation, he said, had been relieved because of the entry of Gonzales' troops into Tampico would mean protection for oil wells and other property, no matter by whose owned, and would obviate any friction or necessity for action by foreign powers.

The capture of Tampico, Mr. Pesqueira said, not only gave the constitutionalists absolute control of northern Mexico and by its railroad connections assured prompt and efficient troop movements, but also as a free port of entry put them in touch with the markets of the world with the centers of business in the east.

The capture of Mazatlan, on the Pacific coast, was expected within a few days, said Mr. Pesqueira, and with a port of entry on each coast the constitutionalists would have undisputed control of more than half of Mexico.

What sort of philosophy is that which makes no effort to discover truth, if the attempt infers a departure from the old ways and generally conceded facts? It is the philosophy, not the failure, but of the coward, who would have burned him.—S. C. Hall.



SAVINGS TALKS

Without Thrift there would be no transportation systems, no investments in community or industrial securities, no great and powerful financial institutions.

Out of the Savings of the thrifty are these enterprises made possible.

YOUR ACCOUNT INVITED

100% Safety

4% ON SAVINGS

Central Bank & Trust Corporation

CANDLER BUILDING, ATLANTA

BRANCH BANK CORNER MITCHELL & FORSYTH STS.



Owners and Operators of the

New York & American Dental Office

25½ and 32½ Peachtree Street. Over Rialto Theater

It would be difficult to find more conscientious and efficient dentists anywhere. They are thorough with their work and easy with their patients.

Lady attendant. Phone Ivy 1417.

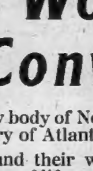

Gold Crowns $3, Bridge Work $4, Set Teeth at $5

NOTASEME Children's Ribbed HOSIERY

Made to stand wear that sends other hosiery to the darning basket.

At Leading Dealers 25c

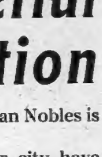

Atlanta's Wonderful Shrine Convention

The 1914 meet of the mighty body of North American Nobles is a golden epoch in the history of Atlanta.

The good Shriners who found their way into our city have gone away with a certificate of life membership in our hearts. There's no refuting the graceful truth that they deserve the distinction—a finer, better natured, more manly set of men never gave us the honor of their presence.

We're truly glad that they came. Atlanta has been enriched, enlivened and inspired.

Their wishes have been her law. That the visiting Shriners reap the full quota of the best to be had has been her deepest determination.

We trust all will return to their homes with only joyful events and a pleasant memory of all good Yaarabs and their friends. We congratulate the men responsible for bringing the convention here, and give high praise to Potentate Adair.

The first prize on decorations has been awarded the **GEORGE MUSE CLOTHING CO.** We are gratified to have succeeded so well in our own endeavor to do our share of honor.

We thank the committee on awards for the deeply appreciated compliment.

Geo. Muse Clothing Co.



"Our appetite
For this delight
Is never known to fail
We must be there
To get our share
And so we come by rail."

They're always ready for it!

And it always does them good.

Not only the youngsters, but the whole family find both pleasure and satisfying nourishment in

Campbell's Tomato Soup

You can prepare it in many different ways. Try it today as a cream of tomato. The label tells how. Perfectly simple and only takes about three minutes. You'll say it's the "finest that ever was!" *Your money back if not satisfied.*

21 kinds 10c a can

Campbell's Soups

LOOK FOR THE RED-AND-WHITE LABEL

A FARMER'S DROLLERY

Do you remember how the farmer told a mushroom from a toadstool? "If you live, it's a mushroom."

In selecting lumber, the toadstool looks like the mushroom.

E. G. WILLINGHAM'S SONS

LUMBER AND INTERIOR TRIM

is the kind you're sure of. It is standardized.

542 WHITEHALL

Highs

Men's Silk Sox

Double heels and toes---Black and all colors. 50c kinds, pair

25c

(Limit 6 Pairs)

Men's Silk Shirts



2 Days' Special Sale at Real Value $5 to $7.50

$3.98

Today and Friday

Come for these. Most beautiful Tub Silks and Patterns will make your eyes glisten. Just dandies, wide and narrow stripes, soft cuffs attached, coat styles. Mr. Shriner, see the big case full at the door. All sizes,

$3.98

Worth $5 to $7.50

YOUNG LADY INJURED IN AN AUTO ACCIDENT

Condition So Serious Doctors Have Been Unable to Question Her.

Miss Cecilia Keating, age 18, of 274 South Pryor street, was carried to the Georgia Baptist hospital yesterday shortly before noon as the result of injuries received in an automobile accident.

So serious was her condition that the usual questions were not asked her, and very little was known of the nature of the accident by the hospital authorities, except that she had said she was injured in an automobile accident.

The mother of the girl knew nothing of her injury until telephoned at her home Wednesday afternoon by a newspaper reporter. She went immediately to the hospital to see her daughter.

Gets Cobwebs Out of Blood

If You Can't Think and the Skin Breaks Out in Boils or Abscesses You Need A Blood Bath

The fame of Georgia's native blood medicine, S. S. S., is known all over the civilized world. Throughout the Southern States it is considered a specific

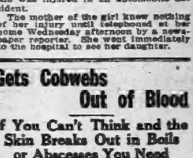

Blood Impurities Gone to Stay.

for blood risings, old sores, scrofula, and all those effects attributed to poisoned blood. Most anywhere you go there is some one to say what a wonderful influence S. S. S. is to drive out completely and permanently cure any form of blood trouble.

No matter how badly they attack the system, or how unsightly becomes the skin, just remember there is one ingredient in S. S. S. that so stimulates the cellular tissues throughout the body that each part selects its own essential nutriment from the blood.

This means that all decay, all breaking down of the tissues, is checked and repair work begins. S. S. S. has such a specific influence on all local cells as to preserve their mutual welfare and afford a proper relative assistance to each other. For many years people relied upon mercury, iodide of potash, arsenic, physics, cathartics and "dope" as remedies for blood sickness, but now the pure, vegetable S. S. S. is their safeguard.

You can get S. S. S. in any drug store, but insist upon having it. And if your blood condition is such that you would like to consult a specialist freely and confidentially, address the Medical Department, The Swift Specific Company, G-14, Swift Bldg., Atlanta, Ga.

SHRINERS ATTENTION

We extend to you a most cordial invitation to call on us for any information or help within our reach. You will find us on the job. We are going to do our best to help entertain you—business or no business. Ask any local Shriner who we are.

Walter Ballard Optical Co.

85 Peachtree Street,
(Clock Sign), Atlanta.

ASTHMA

Hay Fever, Bronchitis, Croup or Cough

RELIEVED INSTANTLY BY THE

Gouaux Remedies

A liberal sample sent on application. Write today. Relief absolutely guaranteed.

ESTATE OF F. GOUAUX, Dept. Houma, La.

For sale at JACOBS' PHARMACY COMPANY stores. Free samples at Main store, 6-it Marietta street.

North and South Clasp Hands At Drill of Shriner Patrols



Photo by Francis E. Price, Staff Photographer.

At the left is J. H. Munroe, of the Mohammed temple band, of Peoria, Ill., erstwhile Union drummer boy at the battle of Shiloh. At the right is L. E. Rayfield, drummer of Abba temple drum corps, of Mobile, Alabama, drummes boy of the Confederate forces at Shiloh. By the merest accident they met for the first time at the exhibition drill at Piedmont park Wednesday.

A tropical sun was blazing down on the multi-colored multitudes drilling at Piedmont park yesterday morning.

A grizzled member of Mohammed temple band, of Peoria, Ill., paused and mopped his brow.

Nearby a grizzled drummer of the Abba temple drum corps, of Mobile, Ala., paused and mopped his brow.

"Pretty warm, comrade," remarked the gentleman from Illinois, with a genial smile.

"Yes, pretty warm, comrade," replied the gentleman from the gulf coast.

"Reminds me of campaign days," continued the gentleman from Peoria.

"Just about as hard," returned the gentleman from Mobile.

"I was the drummer boy of the Sixth Iowa infantry at Shiloh," continued the western gentleman.

"And I, at Shiloh," said the man from Dixie, "was the drummer boy of the Twenty-first Alabama."

In this manner did J. H. Munroe, of Peoria, erstwhile drummer boy of Shiloh for the invading forces of the north, and L. E. Rayfield, of Mobile, sometime drummer boy of the confederates at Shiloh, meet as friends in Atlanta more than half a century after the memorable conflict when they were enemies.

But there was no enmity yesterday. The two comrades shook hands with the heartiness of lifelong friendship and were instantly bound together by such memories as those of us of the younger generation know of only as we have sat at the knees of our grandparents and heard the tale.

Soon there was a sharp bugle call, and with the military precision of the old days the two gray comrades came to attention.

"At the Piedmont at 2 o'clock," called one to the other as their patrols began to move.

And "at the Piedmont at 2 o'clock" it must have been, for a reporter from The Constitution encountered them beboobling together Wednesday afternoon, recounting the wonderful and trying days of the war between the states.

And so strange as this strange meeting was the heart that Mr. Munroe fifty years ago was in the battles which took place in the vicinity of Atlanta. He spent the greater part of Tuesday visiting these battlefields.

"Yes, I went out to see McPherson's monument yesterday," he said, and a distant look came into his eyes. "I was within 150 yards of General McPherson when he fell. There have been many changes here since those deplorable days, but there are spots that bring the old memories trooping back.

"I was among the last to look upon the smoldering ashes of Atlanta when Sherman's men quit your city, and today I can scarcely believe my eyes. I have wondered at times if it was not for the best in the world's good a magnificent city from your ruins as you could scarcely have built in so few years by the gradual process of progressive change.

Then he leaned over and put his hand on the reporter's shoulder and said with inexpressible sadness:

"But the cost was too great. Yes, it was too great.

"It was young blood that paid that cost. Some day, if the American institution continues to become more complicated, you young men of today may know how great that cost was. I hope not."

LITTLE BIT CLOUDY, BUT NOT ANY RAIN, SAYS WEATHER MAN

Thursday will be fair and considerably cooler. The wind will be fresh from the northwest, and the temperature in the early morning will be about 56 degrees, or 10 degrees lower than Wednesday morning. The temperature during the day will not reach 80 degrees. The day will be more or less cloudy but rain is not indicated. Friday morning will be decidedly cool with a minimum temperature close to 50 degrees.

BATHING SUIT PARADE DRAWS GREAT CROWD

El Mina Temple Proceeds to Show Atlanta That There's Something New.

Did you see that El Mina temple band, of Galveston, yesterday afternoon? No? Well, you missed a treat, indeed!

Garbed in bathing suits—stylish, archaic, ragged and otherwise, but perfectly good suits, at that—the band paraded through the downtown section for two hours along about 5 o'clock, and pulled stunts that kept a great crowd applauding.

They serenaded most of the principal business houses and then came to The Constitution building, where the workers were given a concert and a turkey trot performance. There were some good dancers in the crowd, too, and for considerable while a big free-for-all dance was in progress in the street.

Leaving The Constitution building, the band, followed by the remainder of the members of the temple, who were clothed in white suits, gave similar dances in many sections of the business district.

Another delegation which serenaded The Constitution Wednesday was the band of Mohammed temple, of Peoria, Ill. So-seen's band, headed by Captain A. Moll, was brought to the convention by the Peoria delegation. It was augmented during the serenade by the Oriental band of Mohammed temple, which was led by Charles Dunn, and the patrol, led by C. G. Cole, captain.

RANDOLPH SUMMERLIN WILL BE BURIED TODAY

Simple Services at Willacoochee Over Marine Killed at Vera Cruz.

Douglas, Ga., May 13.—(Special.)—The body of Randolph Summerlin, the Georgia marine who was killed at Vera Cruz in one of the first skirmishes, reached home, at Willacoochee, in this county, this morning.

The burial will take place at the family burying ground at Willacoochee tomorrow morning. There will not be a military funeral.

Hundreds of people will attend from this city and section. The brother of the deceased met the body upon its arrival last Sunday in New York, where special services were held, attended by President Wilson. The funeral will be conducted by one of the local ministers, after which the burial will take place.

CANCER CURE

NO PAIN—SAFE—SURE
NO KNIFE—NO ELECTRICITY
write at once

P. O. Box 67 ATLANTA, GA.

Sheppard for Prohibition.

Washington, May 13.—Continued activity on behalf of the proposed liquor prohibition constitutional amendment, was pledged to the movement today by Senator Sheppard, of Texas, on the floor of the senate.

A-K SALVE
Unexcelled for Eczema.

SOUTH'S LITERARY FORUM

The Call of the South

GRAND BLDG. ATLANTA, GA.

Now Is the Time to Enter

The $25,270 Free Gift Campaign of The Atlanta Constitution

YOU CAN WIN AN AUTOMOBILE

Thirteen Motor Cars Given Away

Every Energetic Entry Will Be Given a Prize

50,000 EXTRA VOTE OFFER

Six Dollars worth of New Subscriptions will entitle the candidate to 50,000 votes additional. This is also additional to the 5,000 votes allowed each nominee. :: :: :: :: :: :: :: ::

It Costs **Nothing to enter---nominate yourself, relative or friend and win a fine motor car. You can win if you will only make the proper effort.** ***No one has a better chance than you.***

This contest is open to everybody. Any gentleman in the state of Georgia or contiguous territory desiring to enter can do so through the name of his wife, mother, sister, cousin, lady friend, etc. The statement made repeatedly by The Constitution that this contest is open to every woman in its territory does not mean that both men and boys cannot participate in the contest through some lady relative or friend. With this proviso everybody is invited to enter this campaign.

Nomination Blank
In $25,270 Circulation Campaign

Date ..... 1914.

The Constitution—Gentlemen:
I nominate .....
(State whether Mrs. or Miss.)
City .....
Street No. ..... State .....
..... as a candidate in The Constitution Circulation Campaign.
Sign .....
Address .....

This nomination blank will count 5,000 votes if sent to the Campaign Department of The Constitution. Only the first nomination blank received will count for votes. The Constitution reserves the right to reject any nomination. The name of the person making the nomination will not be divulged.

50,000 EXTRA VOTES
IN THE CONSTITUTION'S $25,270 FREE GIFT CAMPAIGN

Thirteen Automobiles ***Nine Self-Player Pianos***

CASH COMMISSION ***TO ENERGETIC WORKERS WHO FAIL TO WIN ONE OF THE ABOVE PRIZES***

The return of the coupon printed below accompanied by Six Dollars worth of new subscriptions, between the dates of May 9th and May 16th, will entitle the candidate returning it to 50,000 extra votes. These votes are additional to the regular schedule of votes printed below. Only one ballot for 50,000 will be credited to each candidate.

This Coupon, accompanied by Six Dollars worth of New Subscriptions, entitles

M.....
(Candidate's Name)
.....
(Address)

to 50,000 votes additional to the regular schedule of votes. (This offer expires at Midnight, Saturday, May 16th.)

SUMMARY OF PRIZES

		Each	
2	Seven-passenger Oakland Touring Cars	$2,525	$5,050
2	Five-passenger Velie Touring Cars	1,560	3,120
9	Five-passenger Overland Touring Cars	1,150	10,350
9	Ludden & Bates Self-Player Pianos	750	6,750
	Total		$25,270

All f. o. b. Atlanta.

All those who do not win one of the above named valuable prizes will be paid a cash prize at the rate of $10 for every $100 of new subscriptions turned in during the campaign. There will be no blank or failure to those who turn in $100 or more in new subscriptions.

If you have not begun an active campaign now is your time. The 50,000 extra votes will place you on an equal footing with any of your competitors. This is your opportunity to gain something of great value without cost to yourself.

SCHEDULE OF VOTES

Daily and Sunday delivered by carrier in city of Atlanta and outside towns, cash in advance.

	Votes	Votes
		Old
3 months	$ 1.65	3,500 1,000
6 months	3.00	8,000 4,500
12 months	5.50	20,000 12,000
24 months	10.00	50,000 35,000

Daily only delivered by carrier in city of Atlanta and outside towns, cash in advance.

		New	Old
3 months	$ 1.25	2,000	1,000
6 months	2.25	5,000	3,500
12 months	5.00	10,000	10,000
24 months	10.00	25,000	25,000

Sunday only subscription not accepted for carrier delivery. Neither will a daily and Sunday subscription be accepted for carrier delivery when both are not to be delivered to same address.

Daily and Sunday subscriptions by mail, cash in advance:

	New	Old
3 months	$ 1.75	4,200 2,100
6 months	3.25	10,000 5,000
12 months	6.00	25,000 12,000
24 months	12.00	70,000 35,000

Daily only by mail:

	New	Old
3 months	$ 1.25	2,000 2,100
6 months	2.25	6,000 3,500
12 months	4.50	14,000 7,000
24 months	8.00	34,000 12,000

Sunday only by mail:

	New	Old
3 months	$ 1.25	2,000 1,000
6 months	2.25	5,000 2,500
12 months	4.00	14,000 7,000

No subscription will be taken in this contest for a longer period than two years.

ADDRESS ALL COMMUNICATIONS REGARDING THIS OFFER TO

THE ATLANTA CONSTITUTION, Contest Dept., Atlanta, Ga.

Side-Trip Fares From Atlanta

DURING IMPERIAL COUNCIL

NOBLES OF THE MYSTIC SHRINE

Albany, Ga.	$ 6.35	Lake City, Fla.	$ 9.70
Americus, Ga.	5.40	Miami, Fla.	21.75
Andersonville, Ga.	4.85	Macon, Ga.	2.90
Bainbridge, Ga.	7.65	Milledgeville, Ga.	3.95
Carrollton, Ga.	2.25	Ozark, Ala.	7.65
Columbus, Ga.	3.75	Orlando, Fla.	15.00
Cordele, Ga.	5.30	Palm Beach, Fla.	19.50
Camilla, Ga.	7.10	Pelham, Ga.	7.35
Cuthbert, Ga.	5.70	Sanford, Fla.	14.50
Dothan, Ala.	7.65	Sarasota, Fla.	18.90
Dawson, Ga.	5.70	St. Augustine, Fla.	12.25
Daytona, Fla.	14.05	St. Petersburg, Fla.	17.10
Dublin, Ga.	4.50	Savannah, Ga.	9.05
Eufaula, Ala.	6.60	Troy, Ala.	6.25
Fort Myers, Fla.	19.85	Tampa, Fla.	17.10
Fort Valley, Ga.	3.40	Thomasville, Ga.	7.65
Griffin, Ga.	1.55	Tifton, Ga.	6.50
Jacksonville, Fla.	10.75	Valdosta, Ga.	7.90
Key West, Fla.	26.40	Waycross, Ga.	8.50

Round-trip fares to the above, and to practically all other important cities in the southeast, on sale at Atlanta May 12-17. Final limit, June 17, 1914.

Luxurious Trains Convenient Service **Low Fares Historic Routes**

CENTRAL OF GEORGIA RAILWAY
"THE RIGHT WAY"

For schedules, sleeping car reservations, etc., apply to W. H. Fogg, District Passenger Agent, Fourth National Bank Building, corner Marietta and Peachtree streets, Atlanta, Ga., and Terminal Station.

NOTICE
From May 13th to 17th, Inclusive

sleeping car tickets must be purchased at the time reservations are requested. All sleeping car diagrams will be at the CITY TICKET OFFICES until 6 p. m. each day, May 13th to 17th inclusive, as follows:

Georgia Railroad, Nashville, Chattanooga and St. Louis Railway and Western and Atlantic Railroad, No. 14 Viaduct Place; Louisville and Nashville Railroad, No. 4 Peachtree Street; Seaboard Air Line Railway, No. 88 Peachtree Street.

Sleeping car diagrams after 6 p. m. each day will be at Union Passenger station ticket office.

J. P. BILLUPS, G. P. A., G. A. R. R.
R. D. PUSEY, G. P. A., L. & N. R. R.
C. B. RYAN, G. P. A., S. A. L. RY.
C. E. HARMAN, G. P. A., W. & A. R. R.
(adv.)

Two Crack Patrols Which Participated in Shrine Drill

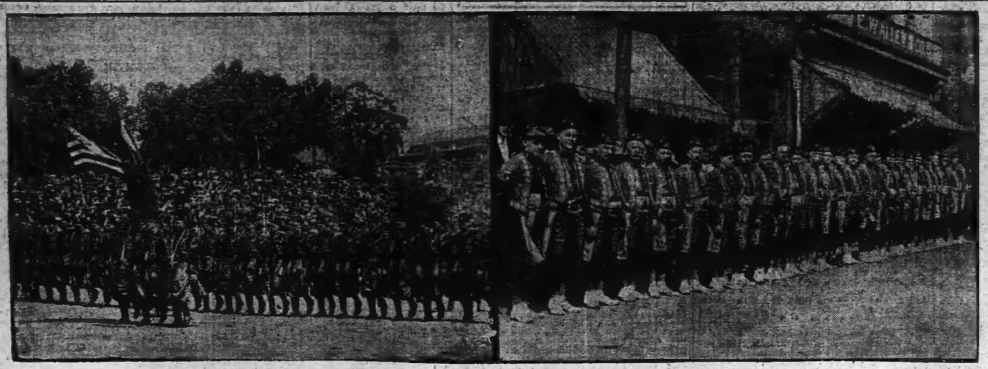

At the right is Zuhrah patrol of Minneapolis, swinging into company line after the execution of an intricate series of evolutions at Wednesday's exhibition drill. The other is a picture of Mohammed patrol of Peoria, Ill., posed especially for The Constitution.

To Regulate Stock Exchange.

Washington, May 13.—With two dissenting votes, the senate banking and currency committee today agreed to report favorably to the senate the Owen bill to regulate stock exchanges. The measure was amended in minor points.

WHITE HOUSE BRIDE THANKS THE SENATE

Washington, May 13.—Mrs. Eleanor Wilson McAdoo has written to Senator Martine thanking him and his colleagues for the bracelet given her by the senate on her wedding day. The letter was dated Cornish, N. H., and read as follows:

"The perfectly charming bracelet, which you and your colleagues in the senate sent me on my wedding day, gave me infinite pleasure, and the generous sentiment that inspired the beautiful gift gave me, if possible, more pleasure than the gift itself.

"It will always remind me of the wonderful period through which we are now passing and of my associations, indirectly, with the great men in and out of the senate, who are making the history of today.

"Will you not kindly express to the members of the senate my very deep appreciation and grateful thanks."

BRYAN'S PEACE DOVE RUDELY DISTURBED

Washington, May 13.—The dove of peace in the office of Secretary of State Bryan was rudely disturbed today when Jacob E. Conner, formerly consul at St. Petersburg, and Frank N. Hauskett, Secretary Bryan's confidential clerk, engaged in a fist fight. Mr. Conner objected to being delayed in Secretary Bryan's ante-room while other callers saw the secretary. The combatants were separated after Hauskett's nose was bruised and Conner's cheek was cut.

Mr. Conner said he had made several ineffectual attempts to see Secretary Bryan to find out why he had been dismissed from the service.

MAPS ARE ALL WRONG, SAYS COL. ROOSEVELT

Bridgetown, Barbados, May 13.—Colonel Theodore Roosevelt today replied to Sir Clements Markham's criticism of his discovery of an unknown river in Brazil by saying that the British geographer had unconsciously paid the greatest possible tribute to what he had done. He declared the best existing maps are utterly wrong in regard to all this part of the interior.

Mountains given on the maps are, according to the colonel, mostly imaginary.

The lower part of the river he had explored, said the colonel, had long been known to rubber gatherers under the name of the Arponan and the upper part as the Castanao, but it had not been mapped.

WILSON TO REVIEW MEN OF WALL STREET

New York, May 13.—President Wilson is expected to review the parade of the Lower Wall Street Business Men's association on May 23. Previous to the parade there will be an exhibition of old prints and colonial documents.

During the ceremonies the president will seal a bronze casket containing copies of historical data collected by the association. This will be given into the custody of the New York Historical society, to be opened in the year 2014.

AGAINST NEGRO BISHOP REV. F. F. REESE ADVISES

Pensioning of Aged Clergy Is Advocated by Episcopal Bishop of Georgia.

Albany, Ga., May 13.—Right Rev. F. F. Reese, Episcopal bishop of Georgia, in presenting his annual address to the diocesan convention this morning, indulged in some very pertinent and interesting allusions to matters of marked interest to the church throughout the state and the south. Discussing the suggestion that there should be a negro bishop in the southern dioceses, Bishop Reese says he cannot bring himself to believe this would be the safe and wise settlement of the vexed question of caring for the colored members of the church.

Bishop Reese very earnestly advocated the pensioning of the aged and dependent clergy.

There is a good attendance of lay and clerical delegates. The convention followed an interesting meeting yesterday of the woman's auxiliary, whose sessions were held in the Y. M. C. A. building. Mrs. Mary McInness, of Augusta, presiding. The diocesan convention sessions are being held in St. Paul's church.

Following celebration of the holy communion at the opening session today, Bishop Reese delivered his annual address, which was a comprehensive review of work in the diocese and discussion of plans for the future. A number of important committees to serve during the convention were announced following the completion of Bishop Reese's address, and no session was held this afternoon, so as to allow the committees to get the business referred to them in shape for presentation tomorrow.

Dinner was served all the delegates in the Y. M. C. A. building at 1 o'clock. At 5 o'clock the visitors were given an automobile ride over the city, and this was followed by a reception at St. Paul's rectory by Rev. and Mrs. Gerald A. Cornell. The missionary meeting of the convention was held tonight, and proved a most interesting service. After a very short service by the bishop, the following program of business was observed:

Report of board of missions, by the Rev. F. A. Brown, secretary; report of the treasurer of missions, by the Hon. A. H. Moore; reports of the archdeacons, the Rev. James R. Lawrence of the archdeaconry of Albany, the Rev. William Johnson of the archdeaconry of Augusta, the Rev. D. W. Winn of the archdeaconry of Brunswick and the Rev. S. B. McGlohan of the archdeaconry of Savannah; addresses by the Rev. F. A. Brown of Savannah, William K. Miller of Augusta and the Rev. James B. Lawrence of Americus.

Rev. S. J. French, of Waycross, was chosen secretary of the convention, and he appointed Rev. G. C. Williams, of Augusta, as assistant secretary.

MARRYING SQUIRE WEDS 4 COUPLES IN ONE DAY

Eufaula, Ala., May 11.—(Special.)—Judge J. E. Dozier, the "marrying squire" at Georgetown, the Gretna Green across the river, broke his record of twenty-two years, when he married the following couples in one day: Miss Ollie Snead and G. L. Morrison, of Clayton; Miss Lelia Dominy and John C. Martin, of Rocky Mount; Miss Carrie Lee, of Pike county, and Alexander Horden, and Miss Ola Lee Blair, of Comer, and Frank Titus, of Eufaula.

Louisville 9, Sandersville 2.

Louisville, Ga., May 13.—(Special.)—Louisville defeated Sandersville this afternoon 9 to 2. The features of the game were the pitching of Hardeman and batting of Brown, Estroff and White for Louisville and batting of Walker for Sandersville. Batteries—Hardeman and Estroff for Louisville, Salter, Summerlin and Walker for Sandersville.

Dipping Vats Destroyed.

Laurel, Miss., May 13.—Farmers coming here today from various sections of Jones county report that eight additional dipping vats have been destroyed this week by dynamite, making a total of twenty in the county. The county supervisors have offered a reward for the arrest of the dynamiters.

"El Camino" Selected.

San Francisco, May 13.—The main avenue of concessions at the Panama-Pacific exposition has been named "El Camino." The phrase is Spanish, and means "the highway."

NOTICE

From May 13th to 17th, Inclusive

sleeping car tickets must be purchased at the time reservations are requested.

All sleeping car diagrams will be at the CITY TICKET OFFICES until 6 p. m. each day, May 13th to 17 inclusive, as follows:

Georgia Railroad, Nashville, Chattanooga and St. Louis Railway and Western and Atlantic Railroad, No. 36 Whitehall Place; Louisville and Nashville Railroad, No. 4 Peachtree Street; Seaboard Air Line Railway, No. 88 Peachtree Street.

Sleeping car diagrams after 6 p. m. each day will be at Union Passenger station ticket office.

J. P. BILLUPS, G. P. A., GA. R. R.
R. D. PUSEY, G. P. A., L. & N. R. R.
C. B. RYAN, G. P. A., S. A. L. RY.
C. H. HARMAN, G. P. A., W. & A. R. R.
—(adv.)

STRIKING ADDRESS BY DR. ANNA SHAW

Rome, May 13.—The Rev. Dr. Anna Howard Shaw, of New York, today delivered a striking address on woman suffrage at a public meeting under the auspices of the International Council of Women.

Dr. Shaw said the first duty of patriotic women is to bring the practical life of governments into harmony with the fundamental principle of justice which demands that the laws governing the people give equal privileges and equal opportunities to all, regardless of sex.

During the past five years, she said, woman suffrage has grown from an academic to a practical question and all political parties have realised that it is one with which governments must speedily deal.

Harvard Man to Prison.

New York, May 13.—Bouck White, Harvard graduate, author and socialist preacher, was sentenced to six months in the workhouse today for disturbing services at Calvary Baptist church last Sunday night. John D. Rockefeller and his son are members of this church.

White entered the edifice with a number of followers as a protest against the Colorado mine war.

Nothing is more noble, nothing more venerable than fidelity.—Cicero.

HOTELS AND RESORTS HOTELS AND RESORTS

HOTEL GOTHAM

A Hotel of refined elegance, located in New York's social centre

Easily accessible to theatre and shopping districts

Single rooms with bath, $3.00 to $5.00
Double rooms with bath, $5.00 to $8.00
SPECIAL DISCOUNTS 20% to 50% MAY to OCTOBER

Wetherbee & Wood

Fifth Ave. & Fifty-fifth St.
NEW YORK CITY

Hotel St. Andrew
Broadway at 72nd Sreet (Subway Express Station) New York
A FIREPROOF HOTEL OF REFINEMENT AND CHARM
Near Central Park, the Museums and Riverside Drive with its superb view of the breeze-swept Hudson River
Only five minutes to the great Theatre and Shopping Districts
LARGE, AIRY ROOMS, SINGLE OR EN SUITE—PRIVATE BATHS
Excellent Cuisine Grill Homelike Service Music Rates Reasonable

The VANDERBILT Hotel
Forty-Fourth Street, west of Park Avenue, New York
RALPH HAMARSHALL, Manager
An Ideal Hotel with an Ideal Situation
Summer Rates

A Human Churn

WHEN the food reaches the stomach it is subjected to a peculiar churning movement by the muscular walls of the stomach."—(See Dr. Pierce's Medical Adviser, page 65). In the liver, kidneys and skin, the blood is purified of its waste materials—these organs act as human filters, leaving the blood pure and clean—unless liver, digestive tract and kidneys are clogged.

Dr. Pierce's Golden Medical Discovery

is a stomach, liver and kidney tonic—by assisting the stomach to assimilate, the liver to filter, the kidneys to act—the poisons are removed, the red blood corpuscles are increased and one feels light, fresh and active instead of logy, dull and heavy. The "Discovery" stimulates the stomach, increases action of heart and arteries and is a most satisfactory alterative in blood-taint of any character. The refreshing influence of this extract of native medicinal plants has been favorably known for over forty years. Everywhere some neighbor can tell you of the good it has done.

Sold by all medicine dealers in liquid or tablet form; or send 50 one-cent stamps to Dr. V. M. PIERCE, Buffalo, N. Y., a trial box will be mailed you.

SHRINERS
ARE INVITED TO VISIT
BACON'S PECAN ORCHARD
now in full bloom, at Clarkston, Ga.
Eleven miles east of Atlanta.
Take Stone Mountain car line any hour in the day, get off at Clarkston and inquire for Bacon's Farm, only two blocks from car line.
It is a sight worth seeing.
S. W. BACON
City Office 33 W. Alabama St.
ATLANTA, GA.

HOTELS AND RESORTS

Catskills, Pa., Pocono Mountains.
New Spruce Cabin Inn Where you can relax (real) genuinely entertained; rooms en suite with bath; electric lights; real home cooking; Booklet. Mountain Dell Farm Dairy Co. environments. Booklet. Greco Station. Penn. R. R. W. J. and M. D. PRICE.

Morris Hotel Birmingham, Ala.
Fireproof. European Plan
Located in the heart of the business section. Headquarters for commercial travelers. Large, well lighted sample rooms; hot and cold water in all rooms. When in Birmingham, make this Morris your home.
L. W. & G. W. BOOVILLE, Proprietors.
Formerly of the Otto and New Kimball, Atlanta. Also owners and proprietors The Wigwam, Indian Springs, Ga.

"Most Modern Equipped Hotel in the Catskills."
"New" GRAND HOTEL
CATSKILL MOUNTAINS, Altitude 2,500 ft.
Opens June 25. New Management.
15 to 20 degrees cooler than N. Y. City. Scenery unsurpassed. Hay fever and mosquitoes unknown. Perfect sanitary and hygienic conditions. Cuisine and service the standard of excellence. Superior grille and rathskeller. Accessible prices. Magnificent Ball Room; perfect dancing floor. Symphonic orchestra; dancing afternoon and evening; lady and gentleman instructors. Free daily entertainments; prizes awarded. Golf, tennis, billiard, pool, bowling tournaments. Special rates for families. Transient $3 a day and up.
WILKINSON S. DOWNS, Prop.
At Hotel Astoria, Broadway & 73d St., N. Y.

ATLANTIC CITY.
Hotel Dennis
CENTRAL ON THE BEACH
Situated directly on the ocean front, and with its appointments and equipment make it an ideal seaside home.
Capacity 600. Always Open.
WALTER J. BUZBY.

SHRINERS!
REDUCED SIDE-TRIP RATES
VIA
SOUTHERN Railway
Premier Carrier of the South
In All Directions

The Shrine of Health is well guarded by
White Rock
Vigorous, virile men, those who succeed in every field of endeavor, drink a good mineral water freely.
Standing alone in its class, the high regard in which WHITE ROCK WATER is held by the doctors of today is attested by its enormous sale.
"There's Health in White Rock"



Your Telephone Horizon
WHEREVER you go, within the Bell system, your telephone horizon travels with you.
No matter where you are, the Bell telephone is the center of a large talking circle.
You can travel the length and breadth of the country and never be beyond the reach of the Bell telephone.
Wherever you are, it links you with your home and business.
You may be a thousand miles from home, yet in a few minutes you may hear the voice of friends or business associates.
And wherever you go it is the same. Always there is the same efficient service of the Universal Bell Telephone system linking you with those you have left behind.
SOUTHERN BELL TELEPHONE AND TELEGRAPH COMPANY

THE CONSTITUTION

Established 1868.

THE STANDARD SOUTHERN NEWSPAPER

Published Daily, Sunday, Tri-Weekly

CLARK HOWELL, Editor and General Manager.
W. L. HALSTEAD, Business Manager.

Directors: Clark Howell, Roby Robinson, Albert Howell, Jr., E. H. Black, H. W. Grady.

Telephone Main 5000.

Entered at the postoffice at Atlanta as second-class mail matter.

POSTAGE RATES:
United States and Mexico.
10 to 12-page papers, 1c; 13 to 24-page papers, 2c; 26 to 32-page papers, 3c; 36 to 56-page papers, 4c.

ATLANTA, GA., May 14, 1914.

SUBSCRIPTION RATES:
By Mail in the United States and Mexico. (Payable invariably in advance.)

	1 mo.	6 mo.	12 mo.
Daily and Sunday	$0.70	$3.75	$6.00
Daily	.60c	3.25	4.00
Sunday	.....	1.25	2.00
Tri-Weekly	.....	.....	1.00

By Carrier.

In Atlanta, 55 cents per month or 13 cents per week. Outside of Atlanta, 60 cents per month or 14 cents per week.

J. R. HOLLIDAY, Constitution Building, sole Advertising Manager for all territory outside Atlanta.

The address of the Washington Bureau is No. 1731 G Street, N. W., Mr. John Corrigan, Jr., staff correspondent, in charge.

THE CONSTITUTION is on sale in New York city by 1 p. m. the day after issue. It can be had: Hotaling's, Newsstands, Broadway and Forty-second street (Times building corner); Thirty-eighth street and Broadway and Twenty-ninth street and Broadway.

The Constitution is not responsible for advance payments to out-of-town local carriers, dealers or agents.

A NOTE OF WARNING.

The house democratic caucus has voted overwhelmingly to limit legislative action to the so-called "anti-trust" bills and the appropriation measures, with the hope of concluding the congressional session by July 10.

So far as relatively early adjournment is concerned, the entire country, irrespective of party, will approve the course of the caucus.

The one suggestion of disappointment to the country and hint of menace to the democracy lie in the somewhat vague outline of intentions with regard to legislation concerning business.

The impression had gradually gotten abroad that the party leaders, beginning with the administration, intended undertaking no radical measures that might embarrass business or increase the uncertainty that is now militating against its complete recuperation.

There had been reason to believe that the rumored compromise of a trade commission to investigate and report at the next session contained all the elements of solving a delicate problem with credit to the party and safety to the country.

Already two capital operations on business, in the form of currency and tariff revisions, have been effected.

Business has not yet fully recovered from the effects of these operations; it has not yet become quite adjusted to the new conditions.

Now, if we are to plunge into an era of inquisition of commerce and of prying right and left, the penalties are as sure to come home to party and country as night follows day.

The democratic party has ever fallen on ill-fortune from "pushing its luck too far." It will be the sincere hope of every good democrat, every patriot for that matter, that disastrous history will not repeat itself.

The Constitution does not advocate evasion or repudiation of platform pledges. But there is a time for all things. And today is not the time for tinkering with the laws that closely touch business.

Frankly, we are disappointed that the caucus did not decide upon the policy of speeding the appropriations bills with the view of having congress QUIT as soon as it repeals the free tolls graft in the Panama canal act.

If the party in congress joins itself to the idols of business-baiting and disturbance, with whatever good intentions, the democratic party may—

Lose the senate and even the house next fall. That possibility should give pause to the more thoughtful party leaders.

A PACT AGAINST GUNMEN.

The New York Mail correctly says that the ordinance to impose a $10 tax on owners of revolvers, now pending in New York city, may be worse than useless. The men entitled to carry revolvers, such as custodians of treasure, will be penalized. The men the law is aimed at, such as thugs and gunmen, will not mind the $10 tax. They will add that to the "overhead expense" of their "business." The Mail declares the only relief lies in co-operating with New Jersey to prevent the sale of firearms and their importation into New York city.

Gauged by the experience of the different states and cities, an agreement between New Jersey and New York will effect no especial improvement in the New York situation. Gunmen everywhere, the "pistol-toter" as he is known to the south, calls for more rigorous treatment.

Even should New Jersey agree to restrict or penalize the sale of weapons, the federal constitution and the mails and express are still on the job. There is nothing on earth to prevent the actual or potential criminal from sending to faraway sources for deadly weapons. And there is no way to detect the importation or carrying of these weapons.

The only hopeful solution, as The Constitution pointed out several weeks ago, is an interstate pact against the gunman. First, the various states must agree to sell weapons only as a drug store sells poison—on prescription, and then under the strictest surveillance. When that is done, it will help to secure some sort of amendment to the federal constitution, circumscribing the right to bear arms, save in extreme and stipulated cases.

As it is, the state and federal constitutional declarations on the subject of arms are based on antiquated conditions, when the country was more or less wilderness or when anarchy and semi-chaos was to be expected in various parts of the country. Those conditions have passed, and the laws made to meet them should be modified.

The gunman and the pistol-toter are national scourges, confined to no state or condition of civilization. National measures are needed to aid the states in combatting them, just as national measures are needed in combatting the boll weevil, yellow fever and other menaces. The quicker we realize this fundamental fact, the better for law and order in this country; the more quickly the reputation of the country will be redeemed.

OBSTACLES TO MEDIATION.

It is going to be no easy task for the South American mediators to arrange a basis for a provisional government in Mexico.

That fact stands out in the obdurate attitude of the constitutionalists who, if they are quoted correctly, refuse to act with any commission upon which Huerta has representation.

The compromise plan as drafted by the envoys, contemplates the retirement of Huerta and the creation of a commission, upon which Huerta would have two representatives, the constitutionalists two, and the mediators one.

To this plan the constitutionalists object that Huerta is not to be trusted, and that there is no guarantee that he will not unduly influence his representatives on the commission.

The criticism is a plausible one, but Huerta might well retort that the constitutionalists have not invariably given evidence of good faith. So far as their negotiations with the United States are concerned, they have been shifty and vacillating, arbitrary and acrid by turns.

While on the surface these obstacles to mediation appear stubborn, it must not be forgotten that both parties—the Huertistas and the constitutionalists—are, like the contestants in a damaga suit, likely at the start to put forward claims for much more than they expect to get. Later, as each side "feels out" the disposition of the other, and as the mediators come in with the good offices of diplomacy, it is not too much to hope that an amicable settlement will in the end be reached.

Certainly, the route of mediation offers a much more desirable solution than the occupation of Mexico by the United States, or long-drawn-out civil war and anarchy in that country.

A GOOD HATER.

Whatever else may be said in criticism of Francisco Villa, no one can complain that he lacks the vigor of his hatreds. His reply to the overtures of Huerta looking to a union against possible American invasion fairly blisters the paper on which it is written. "Assassin of democracy" and "murderer" are some of the milder terms Villa applies to Huerta. Throughout his reply runs a vitriolic bitterness that seems to settle forever the possibility of a merger of efforts, so far as Villa is concerned. He does not hesitate to hint that he may find it advisable to oppose the Americans. But he says plainly that if he does so it will be on his own hook and not in co-operation with Huerta.

Villa announced some time ago that shooting was too good for the man who now calls himself president of Mexico. He announced his intention to employ hemp the minute he penetrated Mexico City. His past record is indication that he is fully capable of keeping his pledge. Villa's grudge against Huerta is of long standing. It grows out of Huerta's personal humiliation of him for several years.

The incident sheds a sidelight on Latin-American character. It is also a tolerable guarantee that, whatever else happens, Huerta's day is done.

Talk about war cries, how about "The Colonel to the front—page!"

Even Old Man Grouch toasts Atlanta—"The city of rainbows, in a storm of cheers."

"Dixie" by a chorus of bands, and all the home-tunes from the Shriner states!

Huerta is in deep, but he hopes to keep afloat with gallon jugs for life preservers.

Between the devil and the deep sea, Huerta thinks he is a wise man who makes friends with the former.

JUST from GEORGIA

By Frank L. Stanton

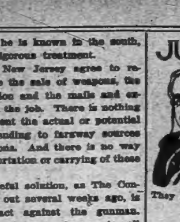

The Good Times Song.

I.

Good Times are with us, never more to go,
But thank the Lord above you He loves the comin' try so!
That when the Good Times travelers across the wide world roam
They find the latchstring ready, and all our hearts at home!

II.

Good Times are with us—we want the world to feel
The country's jubilation, and hands 'round in the fields—they promise harvest, the daisy's in the dew,
And the hallelula feeling is a-comin' over you!

III.

Good Times are with us: We've got to double-quick
To tell the world we're landin' with the hallelula lick!
The clinkin' of the dollars, the jinglin' of the dimes,
And now to make the Good Times the Everlasting times!

A Real Trouble-Hunter.

A county correspondent of a Dillyville paper writes Atlanta:

"Biggest crowds I ever saw, but so far I have not succeeded in getting hit by a street car, and I will not be able to git cash enough in damages to pay for my trip. Major Jeems was knocked down over on Saturday, but it was only his wooden leg that was hurted, so he'll git mighty little outen that. Of course, I dont aim to git bad hurt, but only enough to git reasonable damages, which dont seem likely at this here writin'. Howsomever, I live in hopes that the Lord will provide!"

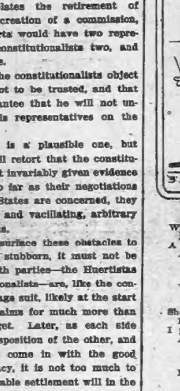

"I Dance the Witch Away!"

When Tribulation meats me
And I dance the witch away.

Blue sky or gray,
Winter, fall, or May,
When Tribulation greets me
I dance the witch away.

She halts me on the highway,
But why fiddle play;
I point her to the skyway
And dance the witch away!

Where the shadows stay
She would blight the way,
But ever, when she greets me,
I dances the witch away.

Chance for an Annual "Dip."

This from an Oklahoma paper:

"The City Barber shop put in a bath tub this week and will hereafter conduct a bathing resort in connection with their usual occupation of removing superfluous hair. Tom has a deep-seated conviction that every man should take a bath at least once a year, whether he needs it or not."

The Welcome Word.

When de Good Times comin'
Time ter drop yo' load
An' stop tar rickernise 'em
When you meet 'em in de road.

Better heed de warnin'
When dey come in view;
Ef you'll say "Good mawnin'"
Dey'll tell you "Howdy-do!"

Thanks to Providence.

We get this from the sweet singer who does the poetry for The Adams Enterprise:

"I aimed to write a poem for the Shriner celebration, but Providence interfered with my plans. On Wednesday last I was all stove up with the rheumatism-chills and the heavy lumbago, and on Thursday I was attacked by a severe rattling of the brain and a general loosening of the flints; but notwithstanding these afflictions, I tried to put my thoughts in shape, when a yard of plastering tore loose and hit me square on the head, knocking all the poetry out of me."

Back to Business.

Evidently the Bentztown Bard is back from his vacation, for he sings:

"Earth-brothers, give me your hand,
Star-brothers, reach me yours;
One in the All on this infinite strand
And by the inviolate shores:
So, bread to counsel, let us sweep
Onward to heavens brought down
Out of our dreams of the height and the deep
To the toil and tumult of Town."

Word From Brer Williams.

I never climbed high but what I got dissy lookin' down an' tryin' ter pick a place ter fall easy.

The River Guard.

A southwest Georgia singer writes of the fish brigade down that way:

"Oh, he wants to go
To Mexico,
But the fish—the fish are bitin' so
That it's mighty hard to say goodby,
With trout and bass still sky-high,
An' the fish still free for the world to fry!

"And so, while the fighters form in ranks,
He makes his way to the river banks,
And it's fish by day, and fish by night
For the Alamo medical brigade.
So, fight them Mexicans all you wish,—
It's a harder fight for to land the fish!"

Writs and Flashlights.

Flashlight photography, according to a London newspaper, has recently been made use of in the serving of writs upon "gentlemen" who are shifty in their denial of such service. The story is told of a man about town who has been dodging a writ for a tailor's account for some time. The other day, as he was coming out of a west end restaurant a solicitor's clerk dashed forward and pressed the papers into his reluctant hand, at the same time signaling the photographer to take a flashlight snapshot of the performance, which will be used as evidence if the debtor tries to repudiate service.

PROSPERITY TO FLOW FROM THE LAND BANKS

Editor Constitution: Regarding the land banks as proposed in several of the different bills and allowing them to be organized on a capitalization of $10,000 as a minimum: The bills allow each corporation to issue fifteen times its capital stock on farm lands, not over 50 per cent of the value thereof, and issue bonds against the mortgages, selling the bonds, the bank to receive from the borrower 1 per cent interest more than the bonds draw.

These little banks to be allowed to receive deposits on demand up to 50 per cent of their capital.

Every experienced business man knows the overhead charges on any small business, manufacturing, banking or transportation company is larger in proportion to its income than that of a big corporation.

A commercial bank of small capitalization, but with large deposits, through its deposit account, may approach to escape the economic result. The law is universal, but the same law operates in any one deposit works out comparable to larger capitalization.

Now in case of a $10,000 land bank, the minimum allowed, there would be but $5,000 of deposits to use, hence, with all calls spread, the small bank has but $5,000 earning at use, according to the law.

The point has been made in committee that the little bank could not market its bonds to advantage; the indorsement and guarantee of a $10,000 bank on a maximum output of bonds of $150,000 would not make the bond holder any practicable degree safer than the loan made direct and the land itself. The stockholder's liability is in accord with American usage, i. e., liable to assessment of a sum equal to bonding double liability.

In other words this kind of a business ought to be done by a bank of very large capitalization in order to sell the bonds on a par with municipal and other coupon obligations.

The agitation has done good in bringing out the necessity of a more cheaper, more expeditious system of registering land titles. Also it has shown that enormous money on land in European countries has been obtained by relieving the mortgage from taxation. There must not be double taxation, either in theory, as exists with us, or in effect, as the Georgia law appears to intend, where money is borrowed on land at the lowest rate of interest.

Regarding overhead charges on a $10,000 land bank, I estimate the cost of an office will run annually—

The service of a cashier to act as bookkeeper also	$ 200.00
Office assistant	1,200.00
Books and stationery	800.00
Postage	150.00
President (only paid for part time)	60.00
	400.00
Total	$1,900.00
Probably assessment to pay pro rata of examinations and expenses of office of commissioner of farm land banks	$ 100.00
Total	$2,000.00

Law Interest.

A $10,000 land bank could loan but fifteen times its capital, viz., $150,000, and charge but 1 per cent on this above its bond rate, hence its income from this source could be but $1,500, and I do not believe it would average over $1,000 a year. The earning power of the deposit account limited to $5,000 is negligible, at 2 per cent on 25 per cent reserve, say $3,750 earning 6 per cent $225.

My belief is that the gross income would be about $1,225 per annum against an expense account of $2,000 that I estimate, but if my forecast of expense be but in half, the bank would still be struggling against insolvency. The land bank would pay the maturing interest on the bonds the very day they fell due; many American solvent farmers are annually behind in meeting their obligations, and this would spell some of the bank's funds temporarily.

From my prognostication I would not, as a business venture, organize a $10,000 land bank on a 2 per cent basis of commission on loans and guarantee the loans.

The matter received first in my mind, to the formation of land banks reaching all over a state for business, and with large capitalization. Then I believe the business could be administered for less than 1 per cent.

Among the heterogenous factors that aid or retard agricultural success, none are of greater moment than low rates of interest charged to the indigent would-be land owner, who himself practices true economy. At present we have no machinery working toward his advancement. While the commercial banks take pride in rejecting land loans, the agriculturist is entitled, by his service to the country, to have instituted banks lending money on long time and at low rates on farm lands for the benefit of his special calling and vocation.

Banks that take pride in serving agriculture, as do commercial banks in serving commerce, if it is to accomplish this that the United States congress is now endeavoring to pass a useful, practicable land bank bill.

Being a new phase in American banking, the obstacles to be overcome are many and difficult.

The writer believes that the successful establishment of land banks in the United States, whereby the land holders and the now indigent tenants may become farm owners, will work incalculable benefit.

Such banks to be confined to safe loans without a shade of charity or government paternalism. Then they shall advantage not only the class they are planned to benefit, but people of all vocations will share in the overflow of success that shall come to agriculture.

BENJAMIN W. HUNT,
Ex-President Georgia State Bankers' Association.
Eatonton, Ga.

Prosperity Edition Upbuilds Georgia

Editor Constitution: As a Georgian, I wish to express to you my high appreciation of the wonderful advertisement of Georgia and its resources in the morning's Constitution.

I once heard you say that among the first lessons taught you by your father upon your assuming your life's work was the injunction to build and construct.

In my opinion, you have kept the suggestion in mind during a long life, and have rendered valuable service to your state in assisting to develop its vast resources.

With best wishes, I am,

ROBERT L. BERNER.
Macon, Ga.

Since I Kissed You Good-bye.

I.

It seems like years since I kissed you good-bye,
And yet it was only today;
My heart cries out, and its voice is a sigh,
And the roses are lost in the haze.
The sunshine has passed from the portals of life,
And the hours pass wearily by.
The call of my heart is aye for my wife,
The echo is ever a sigh.

II.

All day long I'm sighing for you—
Twilight bringeth no cheers to the blue,
Dreaming; dreaming; dreaming of you—
Longing for the day that my dream comes
Sighing for the light of your beautiful eyes,
That make life brighter than summer skies.

III.

Only for you is my heart ever sighing,
Others have all passed out of my life,
Only for you is my life-love crying—
The call of my heart is aye for my wife.
Dreaming; dreaming; dreaming of you—
Last thus longing, my love to embrace—
My Sweetheart-Wife of love so true.
Sighing for the light of your beautiful face.

—JOHN R. THORNTON.
Atlanta, Ga.

DAILY GRIST from the STATE'S POLITICAL GRIND

HUTCHENS MAKES FORMAL ANNOUNCEMENT FOR SENATE

Hon. G. R. Hutchens, of Rome, has made formal announcement of his candidacy for the United States senate to fill the vacancy created by the death of the late Senator A. O. Bacon.

After a preliminary statement concerning the fundamental principles of our form of government, he makes the following declaration of principles:

"I oppose any and all political combinations by ringsters formed to thwart the will of the people, and advocate fair and open methods, free from fraud and deception.

"I propose at all times to uphold the constitution and laws of the country, not losing sight of the sovereignty of the state and the relative rights of state and federal government.

"I favor the enlargement of the parcel post service to the fullest practical extent. I favor the same liberal policy toward the free rural mail delivery and better pay for the carriers and for third and fourth-class postmasters.

"I favor a law offering long time loans secured by liens upon farm lands to bona fide farmers; the loan and interest to be payable in installments, annually, and to run from five to twenty years, not to draw more than 6 per cent interest. This would enable the poorer men to secure homes. These loans to be made direct from the national government.

"I favor a liberal policy by the government toward the drainage of our swamp lands, and the improvement of our inland waterways.

"I favor a strict enforcement of our immigration laws, and a wise revision thereof is to be commended, to the discouragement of undesirable immigrants. California's recent trouble furnishes us with a concrete illustration.

"I also desire to say that I have always doubted the wisdom of our federal judges holding office for life; a term of six or eight years would be better.

"I favor a just and fair division of the proceeds of sale of public lands owned by the United States, among the states entitled thereto, to be apportioned toward industrial education; and favor all possible aid to common school education, in accordance with democratic principles.

"I favor the ownership by the national government of all telegraph and telephone lines; the operators to be appointed and governed by a board of managers appointed by the governor of the state, and the net income to be apportioned among the states in proportion to the number of miles and relative values of lines in each state. This net income to be expended upon the public roads under the supervision of the local authorities.

"I favor a 1 cent postage rate, where it is now 2 cents, on all first-class mail matter. There are many extravagant expenditures that could be eliminated and thus supply the deficiency.

"I favor such laws as will effectively prohibit the manufacture and traffic in spirituous and malt liquors; and as will uphold the rights of states and territories where the sale thereof is prohibited.

"As to making nominations for all state-wide offices, or the plan recently adopted by the state democratic committee, which preserves the rights and integrity of the small counties of the state, and thus prevent the cities from controlling the whole state."

FRIENDS THINK WISE WILL HAVE NO OPPOSITION IN SIXTH DISTRICT

Fayetteville, Ga., May 13.—(Special.)—Reports received from all parts of the sixth district are very encouraging to the friends of Hon. Walter J. Wise, who is a candidate to succeed Congressman Bartlett. In addition to the strength that is being evidenced by Mr. Wise's candidacy, the increasing and deepening fear that Congressman Bartlett will, according to his statements during his last race, not be a candidate to succeed himself, in which event Mr. Wise would probably have no opposition.

It will be recalled that in the race two years ago the vote between Congressman Bartlett and Mr. Wise was very close, only a few hundred votes separating the two, and the friends of the latter now declare that his recognized ability and splendid record in public service as solicitor of the Flynt circuit and member of the legislature have crystallized sentiment all over the district in favor of his candidacy.

WARM CONGRESSIONAL CONTEST PENDING IN ELEVENTH DISTRICT

Valdosta, Ga., May 13.—(Special.)—Congressman J. R. Walker, of the eleventh district, who spent last week at his home here, left for Washington on Sunday.

Interest in the congressional race is increasing rapidly and is being discussed more in this section than the gubernatorial or senatorial contests. Hon. J. A. J. Henderson, who is opposing Congressman Walker, has already begun an active campaign, which he says he expects to keep up until the day of the primary. Mr. Henderson has made two visits to Valdosta within the past ten days and was in the city on Friday.

Congressman Walker stated to his friends here that he would not return to Georgia until after congress adjourns on July 15, after which he will return to the district and probably visit all of the counties. He expresses the fullest confidence of his re-election, and his friends in various sections of the district have assured him that his interests will be looked after while he is busy in Washington. Mr. Henderson is equally confident of his election, and this means that there will be some "warm" politics in the eleventh district this summer.

CONGRESSMAN BELL CONFIDENT THAT HE WILL BE RE-ELECTED

Gainesville, Ga., May 13.—(Special.)—Hon. Thomas M. Bell, congressman from the ninth district, is in Gainesville attending a session of the United States court here, the bill establishing this court being introduced by him last year.

Mr. Bell expresses his confidence in being elected to succeed himself in the coming fall election. He will be in the city two weeks in all probability and will see many of his friends in regard to his race while here. Mr. Bell will make the present race on his record.

J. RANDOLPH ANDERSON ATTENDS STATE CHURCH CONVENTION

J. Randolph Anderson, of Savannah, candidate for governor, is in Albany attending the state convention of the Episcopal church as a delegate from Christ church, of Savannah.

Best Edition Published In Georgia History

Editor Constitution: I certainly want to extend my congratulations and compliments on the splendid edition you presented today in behalf of Atlanta and the Empire State to your distinguished visitors, and through them to all the United States.

I am sure that I have never seen a more genuine piece of newspaper work in my more than twenty years in the business. You have rendered a real service and have done a great good, and we are sure a lasting benefit to all the state.

Many people here today expressed pretty compliments, and many declared that it was the best paper ever published in Atlanta. Very truly yours,

L. E. CHANDLER,
Editor Tallapoosa Journal.
Tallapoosa, Ga.

Raps the "Snipers."

Editor Constitution: We find many things in your valuable paper to commend, from time to time, but none more worthy than your editorials on the failure of Atlanta to vote for Greater Grady bonds. The fact that every city of any size has the world renowned Grady hospital, and is identified with in the establishment of all such institutions, is patent to every thinking person; and the name by which you designate them is a very mild accusate.

You are to be commended for using the influence of your paper to have the laws so changed that matters of this kind coming up, from time to time, which are of so much importance to the development of our American institutions, may encounter an equal chance with the "snipers" that were so fatal with the Grady bond issue.

I have discussed this matter with many of my friends and without a dissenting voice, every one asks that I thank you for the efforts you are all to make for the reforms above noted.

R. W. HOLCOMBE.
67 Lucile Avenue, Atlanta, Ga.

Information of Georgians.

Editor Constitution: The alumni catalog committee of the University of Pennsylvania is desirous of obtaining full data regarding Drs. Thomas Hambridge and Thomas C. Lamar, both from Georgia, who graduated in medicine from the University of Pennsylvania in 1840 and 1841, respectively.

Any information concerning these parties will be forwarded to the committee, if given to the undersigned.

LUCIUS LAMAR, M. D.,
Dawson, Ga.

Thirteen Automobiles Given Away

Fill out Nomination Blank below and send to The Constitution today. It may mean a motor car for you.

Every Energetic Entry Gets a Prize

NOMINATION BLANK

In $25,270 Free Gift Campaign

Date.....1914.

The Constitution—Gentlemen:
I nominate.....
(State whether Mrs. or Miss.)
City .....
Street No.....State.....
District No.....as a candidate in The Constitution Free Gift Campaign.
Sign.....
Address.....

This nomination blank will count 5,000 votes if sent to the Campaign Department of The Constitution. Only the first nomination blank received will count for votes. The Constitution reserves the right to reject any nomination. The name of the person making the nomination will not be divulged.

VOTING COUPON

NOT GOOD AFTER MAY 23, 1914.

The Constitution's $25,270 Free Gift Campaign

This Coupon will count 10 votes for.....

District No.....City.....

Street No.....State.....

Good for 10 votes when filled out and sent or brought to The Constitution. Not transferrable after once received.

BURROWS HEADS BAPTISTS OF DIXIE

Georgian Chosen President of Southern Convention at Nashville—About 1,500 Delegates in Attendance.

Nashville, Tenn., May 13.—Dr. Lansing Burrows, of Americus, Ga., today was elected president of the Southern Baptist convention which convened here for a five days' session. Dr. Burrows' selection terminated an exciting three-ballot contest in which he won over four opponents for the honor were eliminated.

The first session of the convention was attended by 1,459 authorized delegates representing in constituency of more than two million persons from every southern state and Illinois.

Nomination Was Made.

Immediately after convening the delegates entered into the election of officers. Dr. E. C. Dargan, of Macon, Ga., who has been president of the organization for three years, announced that he was not a candidate for re-election. Despite this fact Dr. Dargan's name was placed in nomination together with M. H. Wolfe, of Dallas, Texas; Edgar F. Mullins, of Louisville, Ky.; J. B. Gambrell, editor of the Baptist Standard, Dallas, Texas, and Dr. Lansing Burrows.

It was agreed that the names of the two candidates receiving the smallest number of votes should be dropped from the contest. One thousand, four hundred and fifty-nine votes were cast in the first ballot. Dr. Burrows received 589, Dr. Gambrell 351 and Dr. Dargan 345. The other two candidates received less than a hundred votes each and were dropped. On the second ballot Dr. Burroughs received 666 votes and Dr. Gambrell 498. The name of Dr. Dargan, who received 349 votes, was dropped.

Only 1,088 votes were cast in the final ballot. On this number Dr. Burroughs was given 597 and Dr. Gambrell 491. The newly elected president had been secretary of the convention for thirty-two consecutive terms.

Other Officers Chosen.

The following other officers were elected by acclamation:

Vice presidents, W. O. Powers, Louisville, Ky.; M. H. Wolfe, Dallas, Texas; H. S. F. Mallory, Alabama, and J. M. Pilcher, Fetersburg, Va. Treasurer, George W. Norton, Louisville, Ky. Auditor, William R. Harvey, Louisville, Ky. Co-secretaries, Hite C. Moore, of North Carolina, and C. F. Gregory, of Baltimore, Md.

During the progress of the election the visiting delegates were welcomed to the city by Rev. A. J. Lofton, dean of the local Baptist ministers and several committee reports were read.

In his address Dr. Lofton spoke of the progress made by the Baptist denomination since the sixteenth century. This he said was due to "orthodox evangelism, education and practice.

"The greatest menace to this progress," he added, "now is conventional predominance over the churches and the theologistic tendencies of big money and infidel culture crept into high places of denominational trust through education, literature and pulpit utterance. This world can never be redeemed upon the theory of a spotted Bible, a Shakespeare racialism, an apostate Christ, minimized sin, a doubtful hell, a utilitarian atonement and salvation by culture and character, instead of grace, he asserted.

Dr. Gambrell responded briefly in behalf of the visitors. He indorsed the remarks of Dr. Lofton and caused general laughter when he said "Anybody with sense enough to be responsible can be a Baptist. They have less to brag about than anyone else. They haven't got a doctrine they invented—it's all in the New Testament."

The Mission Boards.

Reports of the home and foreign mission boards were read before the convention this afternoon, but no action upon them was taken. The foreign mission report showed 5,353 baptisms during the year just ended. The largest number ever reported in one year. The report also showed that receipts for the current year amounted to $578,478.37, or $46,000 more than last year's receipts. Only an incomplete report from the foreign missions in Mexico was contained in the report of the board "owing to the fact that many of the missionaries have been forced to leave their fields. Progress was reported in some of the southern Mexican missions where hostilities were less severe. The mission report was considered unusually favorable.

The annual report of the Woman's Missionary Union tonight was submitted to the Southern Baptist convention. The report recommends improvements in the missionary training school, of Louisville, Ky., amounting to $90,000. In the report it also is announced that the union has raised $54,118.58 for the Judson Centennial Memorial fund.

Growth of Baptists.

Tonight's session of the convention was started largely by the annual sermon which was delivered by Dr. George W. McDaniel, of Richmond, Va. Dr. McDaniel likened the growth of the Baptists in the south to the growth of the Hebrews in Egypt. "Baptists have multiplied in this sunny southland," he said, "faster than the Israelites multiplied in Egypt. Caste prejudice of the Egyptians held the Israelites in contempt, preserved them from intermarriage with their masters and proved a bulwark of racial protection. Baptists have been frowned upon and ostracized by the aristocracy and plutocracy and thus compelled to closer association among themselves. Established government and advanced science under the Pharoahs raised a semi-barbarous people from a state of illiteracy and incoherency to enlightenment and coherency.

"So contact with civil powers and the breathing of an atmosphere of enlightenment have raised the average of intelligence among northern Baptists until our children are as well educated as any. The fiery prosecution of hostile rulers called the death angel to the defense of an afflicted people and insured to the benefit of the religion of Jehovah. The iniquitous laws and unjust oppression of our people in the latter part of the eighteenth century awakened the sympathy and evoked the support of James Madison and others and secured for ourselves and for all religious freedom. Persecution larger, purer, stronger than all she suffered in Egypt. So the persecutions of Baptists fell out to the furtherance of the gospel."

Dr. McDaniel concluded by urging the Baptists to move forward in this, their "day of opportunity and responsibility."

"Heap Big Chief" John Slaton Holds Powwow at His Home With Big Chief Medicine Owl

"Ho, big chief! Big chief first," and the group of picturesque Indian friends who, with the Montana delegation attended the garden party given yesterday afternoon by Mrs. John Marshall Slaton, refused to approach their hostess until "big chief" arrived.

Hundreds of guests were in line, as they received Mrs. Slaton's cordial welcome, where she stood on the front steps of her country home.

The interpreter for the Indians informed Mrs. Slaton that they had a chief, had arrived; that they had a message for him and desired to dance for her and her guests.

Mrs. Slaton was delighted, and asked that they come to her at once. The interpreter then explained that they declined to be presented until "big chief" there came, meaning the governor.

At once the governor's machine was sent to the capitol for him.

Wait for the Governor.

The trip was made in a very short time, and out of the automobile Slaton appeared with a welcoming smile and by Mrs. Slaton did the Indian guests the honors of the house.

Then they presented their hostess with a beaded bag of exquisite handicraft, the significance of which pleased her pleasure to dance.

They had their own musicians, and after they had danced singly, they requested Governor and Mrs. Slaton to join in back-to-back, as they (the Indians) danced the "scalp-dance" around them.

They concluded their little program with the dance of "Heap Big Chief."

Then big chief Medicine Owl, with his band in Big Chief Slaton's, and with the Indian family around Mrs. Slaton, had their closing talks, and Mrs. Slaton's request a lady in the receiving party conducted the Indians party through the house and around the grounds.

All Wear Flowers.

Reaching the rose garden, they were delighted with the flowers, and even the big chief wore a rose in his headgear on departing. The incident was a most interesting one and one of the many making the garden party a brilliant success.

In compliment to Mrs. Slaton, the students of Washington seminary danced the Maypole dance in the center of the lawn, and her niece, Miss Anne Grant, danced a charming "pas seul."

Refreshments were served from flower-decked tables under the trees, and an orchestra presented a program of inspiring music. As many as three thousands were entertained, and never before has the wife of Georgia's governor had a more gracious and charming. Her costume of white taffeta silk showed a design in rose and bluette flowers, and her hat was trimmed in blue plumes. Assisting Mrs. Slaton entertain were the ladies of the local reception committee of the convention.

The Honor Party.

Governor and Mrs. Slaton entertained at dinner at Capital City club, Mr. Tumlin this evening in compliment to Mr. and Mrs. Harry Gary, of New York. Judge and Mrs. Gary, of New York, the Misses Bliss and Miss Goodrich.

The dining room was decorated the table, and the occasion was one of many delightful ones given in honor of the distinguished visitors.

Governor and Mrs. Euvild Hills club, the directors of the Atlanta Steel company entertain at luncheon, Mr. T. W. Loftin, presiding host, in honor of Judge Egbert Haney Gary, of New York, in the absence of the governor Slaton. Mr. Hearst, J. B. Campbell, H. E. Nelson, Thomas Hilton, J. C. Hawkins, Robert Goddard, Frank Hawkins, Robert Twiggs, Carol Payne, J. T. Rose, R. Woodruff, J. E. Howe, J. H. Nunnally, John W. Murphy, R. F. Maddox and Frank R. Gurley.

At the same hour, Mrs. Thomas B. Felder will entertain a party of ladies in honor of Mrs. Hearst and her guests, Mrs. Gary, Miss Bliss, Miss Goodrich.

In honor of the same party, Colonel and Mrs. Walter Andrews entertain at dinner tonight.

METHODISTS PLAN FOR NEW DISTRICTS

Bishops Proposed for Latin-America and Africa and Far East—Church Stands by Apostles' Creed.

Oklahoma City, Okla., May 13.—Plans for the creation of three Episcopal districts, one for Latin-American countries and Africa, another for Mexico and Cuba and the other for the Far East, including Japan and China, to provide a closer superintendency of foreign fields and a proposal for the retirement of "bishops, at any age and for any reason deemed sufficient by the general conference" were presented today to the general conference of the Methodist Episcopal church, south, in session here.

The conference today also disposed of the proposal to eliminate the phrase "holy Catholic church" from the apostles' creed, declining by a vote of 189 to 182, to make any changes in the wording of the creed. It had been suggested by the committee on revisals that the words "the church of God" be substituted for the "holy Catholic church." The vote represented a massing of the lay and clerical delegates.

To Have Bishops.

Resolutions providing for the establishment of the new episcopal districts and for the retirement of bishops were presented by Bishop Walker Hullin, secretary of the foreign department of the general board of missions, and Rev. James Cannon, Jr., of North Carolina. Amendment of what is known as the "third restrictive rule" of the church laws, which specifically prohibits the election of a missionary bishop of the foreign fields for four years, was proposed. Under the rule as it is now in force, a bishop is a superintendent of the whole church and only occasional episcopal visits are made to foreign fields. It is the opinion of the framers of the resolution and members of the board of missions, this custom is inadequate and it is urged that a bishop be assigned to residence in each of the foreign fields for at least a period of four years.

The second resolution would amend the disciplinary law to read that "a bishop at any age and for any reason, deemed sufficient by the general conference, may be relieved by that body from obligation to travel through the connection at large and from duties of presidency and superintendency."

The resolutions were referred to the committee of episcopacy.

A summary of the quadrennial report of the church extension board and a report of the committee on episcopacy, recommending non-concurrence to several minor memorials, were adopted today.

Message from Britain.

Tonight Rev. William Bradfield, fraternal delegate of the British Wesleyan church, delivered his message.

Mr. Bradfield brought, as he expressed it, "greetings from John O'Groats to the land's end, from Galway to East Anglia."

He lauded the accomplishments of American people and noted as a significant fact that there had been 100 years of peace between America and Great Britain.

Referring to the Mexican situation, he declared that "England was watching with sympathetic interest America's difficulties, believing both in the wisdom of her statesmen and the rectitude of her aims."

Bishop Collins Denny was designated as the presiding officer of the day, and a request over the proposed elimination of the phrase, "Holy Catholic Church," from the creed was resumed. Dr. E. E. Mann, who had the floor when the session adjourned yesterday, gave way to Rev. H. M. DuBose, of Atlanta, who opposed the report of the minority report, which opposed the change. He argued mainly on the historical value of the clause, pointing to it as a compact between the different branches of Methodism.

Pepper Favored Change.

John R. Pepper, of Memphis, favored the form "Church of God." He declared he was in close touch with more than 100 Sunday schools in the conference, and believed they all favored the proposed new form. Dr. J. W. Cooper, of the Mississippi conference, also wanted the creed "divested of everything that might bring confusion to the mind."

Rev. H. C. Howard, of north Alabama, and Rev. E. O. Watson, of North Carolina, contended the clause was one of the foundations of theology, and the conference had no right to make the change. Thomas Whitehead, of Virginia, a lawyer, argued that the question was a constitutional one, and the conference had no right to take the action proposed by the committee.

A motion to amend the minority report by inserting in parentheses after the phrase words, "church universal," presented by Dr. J. A. Burrows, was defeated.

A vote by orders on the motion to substitute the minority for the majority report resulted: Ayes, clergy 88, lay 54; noes, clergy 73, lay 84. A majority of each class is necessary to carry a motion in a vote by orders, and the motion was declared defeated by Bishop Denny.

ATLANTA SETS PACE FOR THE BIG CITIES

Continued From Page One.

of myself and every Shriner of experience at the ease with which a city of Atlanta's size has received, accommodated, fed and entertained an organization of such vast dimensions as the Shriners. Approximately 40,000 Nobles have been in your city in actual participation. That is not to reckon with visitors drawn here by the spectacle, and I should, conservatively, put this class at 100,000.

This aggregation of 140,000 to 150,000 extra population Atlanta has received, housed and entertained with a completeness of program and an absence of hitches that is not short of astounding. We knew to expect much from Atlanta, for the reputation of Atlanta and of The Constitution stretches as far as the English language is spoken on the North American continent.

But expectation was extinguished in a flood of reality when the plans your people have made on a colossal scale were materialized, and when you took us all into your hearts as friends and brothers.

Atlanta has really set a pace for the cities with a million population. I cannot imagine one in this class doing even as much as Atlanta. As far as the Shrine is concerned, you have helped us set a new high-water mark in standpoint of good of the order, attendance, ease of entertainment and spectacular effect.

Atlanta has more than lived up to what Forrest Adair promised. And, from seeing how Atlanta got behind Forrest Adair in our entertainment, I understand how he swept everything before him at the Dallas convention.

What your city has done during the past three days will be blazoned from one end of North America to the other.

FREDERICK R. SMITH.
Imperial Potentate Ancient Arabic Order Nobles of Mystic Shrine.

TAMPICO HAS FALLEN INTO HANDS OF REBELS

Continued From Page One.

Del Macho, nor would they gain great advantage by driving them back toward the capital.

FIGHT AT TAMPICO HAS BEEN LONG.

The constitutionalists first attacked Tampico last December, and fighting has been virtually continuous since. Twice they drove the federal garrison into the town and seemed near victory only to be shelled by the gunboats and forced to retire to the hills. No estimate of the losses on either side ever has been officially obtained.

The last reports of the federal forces at Tampico indicated less than 4,000, but they were well supplied with ammunition and artillery. The presence of the Mexican gunboats repeatedly saved the city.

There is much discussion here as to the possible relations between this port under American control, and Tampico under the constitutionalists. Vera Cruz depends largely on the Tampico region for food supplies, and merchants there foresee good business if the constitutionalists open the port fully to trade. It is said that Tampico is greatly in need of supplies of all kinds and Vera Cruz merchants hope to fill the demand. It is certain that the American authorities will foster the resumption of peaceful trading by every possible means, which would be in line with the general policy followed since the occupation of this port.

REBELS HEAR OF VICTORY.

Juarez, Mexico, May 13.—Word was received by constitutionalist officials here shortly before 7 o'clock that the constitutionalist forces, under General Pablo Gonzales, were occupying Tampico. No details as to the loss of life or damage to property have been received.

PARSON IS SENTENCED FOR ROW IN A CHURCH

Magistrate Denounces Rev. White for Invading Rockefeller's Place of Worship.

New York, May 13.—Bouck White, congressional clergyman, author, socialist, and Milo Woolman, both Harvard graduates were sentenced to Blackwell's island workhouse today by police court magistrate for their participation in disorderly scenes enacted last Sunday at the Calvary Baptist church, of which John D. Rockefeller, Jr., is a member.

White and Woolman were two of a group which invaded the church during the morning services to make a public request of the pastor, the Rev. Cornelius Wolfakin, that he discuss the Colorado mine situation. Police were called in the disturbance, after a demonstration in which White and Woolman resisted efforts to eject them. Each was sentenced to serve six months. Emanuel Lopes was given ten days and five others, including Woolman's wife, were placed on probation for six months.

Instead of showing humility and acknowledging his wrong in court, White talked "egotistically" about the right of "free speech." Magistrate Campbell said in sentencing the clergyman:

"As a university man and ordained minister of the gospel, his actions are incomprehensible. He of all men should be the last to foul a place of worship."

BOUND BY PLATFORM TO FREE CANAL TOLLS

Two Colorado Senators Say They Can't Violate Orders Given at Baltimore.

Washington, May 13.—Senator Shafroth, of Colorado, democrat, today informed the senate that he felt himself bound by the platform to support exemption of coastwise vessels from Panama canal tolls. He said he was sorry to oppose that the leaders of his party knew as much about tolls when the platform was made as today, and that the exemption form was meant to be taken seriously.

The senator said he did not regard the exemption as a subsidy. He urged the adoption of his resolution providing for exemption from the tolls of ships of all nations passing through the canal.

"The canal must be made as free as the open ocean," said he, "before it will accomplish the great purpose for which it was constructed."

Senator Thomas, of Colorado, today stated in the senate that after listening to the debate on the canal tolls he had decided that exemption from tolls of American coastwise vessels was unwarranted discrimination against the Hay-Pauncefote treaty. He said he favored repeal.

Senator Thomas, concluding, announced that while he favored repeal he felt the party platform bound him to vote against it, particularly since he had been a candidate on that platform.

Declaring the administration demand for the repeal of the Panama canal toll exemption was "unworthy of sons of the revolutionary fathers," Senator Smoot, of Utah, today lined up squarely against the repeal bill in the senate.

"The attempts that are being made to put country against country and citizens to convince the American people that the United States is violating its treaty obligations, and is looked upon by other nations as lacking in national honor, I repudiate," said Senator Smoot. "If the United States were attempting to take away from England or any other nation any rights it may have acquired in the canal the charge of national dishonor would be justified. If any nation deliberately paid the cost of constructing the canal or had given some valuable consideration for the right to use it and the United States undertook to deprive such a nation of its rights no senator could hesitate to immediately correct such a wrong. But we are not trying to take away the rights of any nation."

BOUMI TEMPLE WANTED FIFTH REGIMENT BAND

Many Atlantians are asking "Where is Maryland's fifth regiment band?" The Maryland band played in Atlanta three years ago at the Auditorium, and it was accepted that the Maryland band would accompany the Boumi Shriners.

It is said that an effort was made by prominent Shriners to secure the band for the Atlanta convention, but unfortunately, arrangements could not be made. The band is composed of about 100 well-trained musicians, and were extended all possible hospitality while in the city three years ago.

LEO FRANK HEARING SET FOR WEDNESDAY

The Tye motion to set aside the Leo Frank verdict was postponed from next Saturday until Wednesday, when it will be argued before Judge Ben Hill.

Solicitor Dorsey has been working vigorously in preparing his counter-showing, in which he will strive to show that Frank's constitutional rights were not denied, that he was well aware that his presence had been waived from the courtroom, and that he was desirous that the waiver be made.

IMPORTANT CHANGE OF SCHEDULE.

Effective Sunday, May 17th, the following changes will be made by the Louisville & Nashville railroad: The Blue Ridge accommodation will be extended to Murphy, N. C., leaving Atlanta at 3:40 p. m., returning arriving Atlanta at 10:45 a. m. The Knoxville train via Blue Ridge will arrive Atlanta at 5:00 p. m., instead of 5:12 p. m.—(Adv.)

Three Cheers for Weather Man; Not a Cloud on Shriner Week

Now, fellows, altogether—three cheers for the weather man.

He's a great scout, that weather man. Look what he doped out for us this week. Sunshine? Well, yes, great gobs of it—this balmy southern sunshine that the northerners go wild about.

Up until the time the paper went to press, there hadn't been a drop of rain from Saturday until then. The weather—from every possible standpoint—was the greatest ever.

And, oh, that moon o' the past few nights!

It was a lustrous southern moon, and the star-studded skies showed nothing but oceans of deep blue, with not a shine that the northerners go wild about.

Even the elements, it seemed, were in accord with the welcome Atlanta gave the Shriners.

It's Poor Economy to Put Poor Plumbing in a Good House

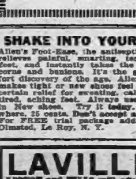

Peerless Closets is in keeping with the standards of good homes. They flush thoroughly, work perfectly and are equipped with tanks designed to stand years of wear. The tank of solid enamel, not veneered, is lined inside with an underglazed vitreous coating of oil and mineral paints.

"High-grade" is the watchword of the Peerless line—high-grade goods at medium prices.

Peerless closets and tanks with the Peerless "Don't Worry" Seat are distributed by us and installed by expert plumber. See them at our display rooms and demand that they be put into your home.

Call with your plumber, architect, or call yourself, let us show you the completely furnished bath rooms using different style Combinations.

General Supply Co.
51 East Alabama St.
ATLANTA.

SHAKE INTO YOUR SHOES
Allen's Foot-Ease, the antiseptic powder. It relieves painful, smarting, tender, nervous feet, and instantly takes the sting out of corns and bunions. It's the greatest comfort discovery of the age. Allen's Foot-Ease makes tight or new shoes feel easy. It is a certain relief for sweating, callous, swollen, tired, aching feet. Always use it to Break In New shoes. Try it today. Sold everywhere, 25 cents. Don't accept any substitute. For FREE trial package address Allen S. Olmsted, Le Roy, N. Y.

LAVILLE'S
Liquor and PILLS will effectually cure
GOUT AND RHEUMATISM
Inflammatory Rheumatism soon relieved by using the Liquor; and persistent use of the Pills prevent recurring attacks. Pamphlets giving full information sent free.
L. FOUGERA & CO., Inc., 90 Beekman St., New York.



ES SELAMU-ALEIKUM

Headquarters for Souvenirs and Masonic Emblems.

See our Bar Pin Souvenir. Special value, $1.00.

This dainty bar pin is made of sterling silver, beautifully enameled, and with ruby set.

It is the official souvenir pin furnished the delegates. It is attractively packed in silk-lined case, and is indeed a splendid value at $1.00.

We are headquarters for Atlanta souvenirs and for Masonic emblems.

Handsome presentation pieces will be found here in a big variety of patterns and at a wide range of prices.

We furnished the official badges for the Imperial Council representatives.

You are cordially invited to visit our model jewelry and art store.

MAIER & BERKELE, Inc.
Gold and Silversmiths
Established 1887 31 Whitehall Street Atlanta, Ga.



FOR MAN FOR BOY

"Ask Your Dealer"

Buy by This Label

HANES Porosknit GUARANTEED

This Label on Every Garment

Merely because underwear has "holes" does not make it "Porosknit." Without our label it is not genuine "Porosknit."

No-Limit Guarantee

Chalmers "Porosknit" is guaranteed unconditionally (a bond with every garment) as follows:

"If you find any garment bearing the genuine Chalmers "Porosknit" label, and not stamped "Seconds" or "Imperfect" across the label, fails to give you its most value in underwear satisfaction, return it direct to us and we will replace it or refund your money, including postage."

Write for Handsome Book of All Styles

FOR MEN 50c	Any Style Shirts and Drawers per garment	FOR BOYS 25c	
FOR MEN $1.00	Union Suits Any Style	FOR BOYS 50c	

CHALMERS KNITTING COMPANY . . Amsterdam, N.Y.
Also Makers of Chalmers Spring Needle Ribbed Union Suits, Fall and Winter Weight

Lightness, coolness, elasticity and value have joined in making Chalmers "Porosknit" so widely popular. It is made in *all* styles. The Union Suits are especially comfortable. They are elastic in the seat — hence cannot "cut" in the crotch. Get *your* suits now.

Uneeda Biscuit

A crisp, clean, nutritious food. For everybody—everywhere. Fresh in the moisture-proof package, 5 cents.

Zu Zu

The funny little name of the famous little ginger snap that puts fresh "snap" and "ginger" into jaded appetites. 5 cents.

Graham Crackers

The natural sweetness and nutriment of the wheat are retained, giving them a delightful flavor. 10 cents.

Buy biscuit baked by
NATIONAL BISCUIT COMPANY
Always look for that name

FREE *INFORMATION TO ALL SHRINERS*
AND VISITORS
WE HAVE DIRECTORIES OF ABOUT ALL IMPORTANT TOWNS IN AMERICA
Atlanta City Directory Co.
61 1-2 E. Alabama Street

Solid Mahogany Swan-Neck Rocker—$15.00. Can be seen at VOLBERG'S, 226½ Peachtree St.

SAVANNAH, GA.

$6.00 ROUND TRIP

THURSDAY, MAY 14

SOUTHERN RAILWAY
TERMINAL STATION
8 P.M. Route of Yaarab Patrol and Band

Society

Mrs. Dexter's Luncheon.

Mrs. George Dexter entertained yesterday at a luncheon, beautiful in all details, in compliment to Mrs. W. W. Irwin, wife of the imperial potentate of the Shrine. The table was placed on the veranda of the Driving club overlooking the terrace and was decorated with yellow snap dragons and tall carnations arranged in vases. A tall centerpiece of the flowers being surrounded by smaller vases chained with smilax. The place cards were decorated with emblems of the Shrine and each guest was given a silver Shrine spoon as a souvenir.

The guests included Mrs. W. W. Irwin, Mrs. Henry Jackson, Mrs. Ed Rhind, Mrs. Wilmer Moore, Mrs. Rolling Jones, Mrs. Fletcher Hanson, of Point Loma, Cal.; Mrs. S. D. Pickett, Mrs. E. P. McBurney, Mrs. C. E. Sciple, Mrs. George J. Dexter.

Al Fresco Party.

There will be an al fresco party this afternoon at 4 o'clock at the Washington Seminary given by the freshman class, assisted by the children of the intermediate, primary and kindergarten classes. There will be no charges and all are cordially invited.

Class in Expression.

Friday evening at 8:15 o'clock the class in expression of the Washington Seminary will give two little comedettas entitled, "A Fair Encounter," and "Miss Preshee's Boarding School." There will be no charges and all are cordially invited.

Literary Meeting.

The literary and social department of the Epworth league of St. John's church will have a program of vocal and instrumental music interspersed with readings Friday night, May 15, at 8 o'clock in the lecture room of the church. The music will be in charge of Mrs. Fred Harrison and Mr. Pugin.

Mrs. Weatherly, a well-known and talented writer, will give several selections. The program will be short, followed by a social hour. Refreshments will be served. All members of the church and the Epworth league of the city are invited.

Cooking School.

The Ladies' Aid society of the Sacred Heart church announces a cooking school, to be conducted by Mrs. H. D. Dull. There will be a series of ten lessons, at the price of $1 for the entire course.

These lessons will be given in the basement of the Sacred Heart church, at 359 Ivy street, Monday, May 18, till May 29, at 3:30 p. m. All are invited to be present.

Rubenstein-Strauss.

Mrs. Minnie Rubenstein, of New York, announces the marriage of her daughter, Phyllis, to Mr. Milton Strauss, of Atlanta, the wedding having taken place March 30.

To Shriners.

Mrs. William McCarthy cordially invites all Shriners and their visiting ladies to meet with the Daughters of the Confederacy this afternoon at their regular meeting at the Woman's club, on Baker street.

Important Meeting.

An important meeting of the Shelter-ing Arms will take place Thursday at 10:30 a. m., May 14, at 161 Walton street.

At the Driving Club.

There was a large attendance at the tea-dance yesterday afternoon at the Driving club. Many of the visiting Shriners were present and there were parties for other visitors.

Mrs. Lee Ashcraft entertained for Mrs. Kate Moore, of Alabama, the guest of Mrs. Guy Carpenter. The guests were: Mrs. Moore, Mrs. Ashcraft, Mrs. Russell Porter, Mrs. Alfred Newsill and Mrs. Robert Hunt.

Mr. and Mrs. Thomas B. Paine entertained for a party of Birmingham visitors.

Mrs. J. B. Hockaday had a party of friends to meet Mrs. Channing Turner, of Richmond, who is being shown many social attentions during her visit to Mrs. Dudley Cowles.

Mrs. Roy Harris entertained for her sister, Miss Callaway, of Milledgeville, and Mrs. Nash Broyles entertained Miss Kimsey, the guest of Mrs. Macon Martin.

Those entertaining were Mrs. Robert Davis, Mrs. Motte Pittsimmons, Mrs. W. T. Gentry, Mr. and Mrs. W. A. Speer, Mrs. Brutus Clay, Mrs. Samuel Barnett, Mrs. Emily Carter, Divine, Mrs. George Boynton, Mrs. J. E. C. Peddar, Mrs. J. E. Hunnicutt and others.

Commencement Exercises.

The thirty-sixth year of the Washington Seminary will come to a close Tuesday night, May 19, with the graduation exercises at the Atlanta theater.

An interesting program of closing exercises has been arranged by the several departments of the school and a cordial invitation is extended to the public. No charge for admission made to any of the exercises.

The following program will be presented:

Thursday, May 14, 4 p. m.—Cantata, "All the Year Round," by freshman and lower classes. To be given on the lawn.

Friday, May 15, 8:15 p. m.—Recital by the expression class, in the chapel.

Sunday, May 17, 8:15 p. m.—Annual concert; in the chapel.

Monday, May 11, p. m.—Baccalaureate services, Mr. Mark Methodist church, corner Peachtree and Fifth, sermon by Dr. J. E. Hughlett.

Monday, May 12, 8:15 p. m.—Senior class celebration; in the chapel.

Tuesday, May 19, 8:15 p. m.—Thirty-sixth annual commencement; address by Dr. W. L. Pickard, of Savannah, Ga.; at the Atlanta theater.

WOMAN IN BAD CONDITION

Restored To Health by Lydia E. Pinkham's Vegetable Compound.

Montpelier, Vt. — "We have great faith in your remedies. I was very irregular and was tired and sleepy all the time, would have cold chills, and my hands and feet would bloat. My stomach bothered me, I had pain in my side and a bad headache most of the time. Lydia E. Pinkham's Vegetable Compound has done me lots of good and I now feel fine. I am regular, my stomach is better and my pains have all left me. You can use my name if you like. I am proud of what your remedies have done for me." — Mrs. MARY GAUTHIER, 21 Ridge St., Montpelier, Vt.



An Honest Dependable Medicine

It must be admitted by every fair-minded, intelligent person, that a medicine could not live and grow in popularity for nearly forty years, and to-day hold a record for thousands upon thousands of actual cures, as has Lydia E. Pinkham's Vegetable Compound, without possessing great virtue and actual worth. Such medicines must be looked upon and termed the standard of merit dependable by every thinking person.

If you have the slightest doubt that Lydia E. Pinkham's Vegetable Compound will help you, write to Lydia E. Pinkham Medicine Co. (confidential) Lynn, Mass., for advice. Your letter will be opened, read and answered by a woman, and held in strict confidence.

Sewing Machines COST LESS HERE



"Standard" Special

$29.75

TERMS $1.00 A WEEK

THIRTY EXCLUSIVE MODELS

$12.75 $10.75 $10.75

$22.50 $24.50

DAVISON-PAXON-STOKES CO.

MEETINGS.

The regular meeting of the Atlanta chapter, Daughters of the Confederacy, will be held this (Thursday) afternoon at 3 o'clock at the Woman's club in Baker street. The executive board will meet just prior to the regular meeting.

SOCIAL ITEMS.

Dr. and Mrs. Yow, of Lavonia, Ga., are the guests of Mr. and Mrs. Hugh Morsey.

Miss Marion Goldsmith has returned from Augusta, where she went to attend the Garrett-Phinizy wedding.

Miss Laura Lee Cooney is visiting in New Orleans.

Miss Agnes Jones, of Albany, is the guest of Miss Mary Butler.

Mr. Arthur Clark has returned from Augusta.

Judge Nash Broyles has returned to the city.

Mr. and Mrs. Edward Barrett, of Birmingham, are in the city.

Miss Harriet Watson, of Bronau, is visiting Miss Nell Pharr, on Juniper street.

Mr. and Mrs. Frank T. Phillips, of Columbus, Miss., are visiting their mother, Mrs. E. H. Phillips, in the Linden Court apartments.

Dr. and Mrs. Robert Adair announce the birth of a son, who has been named Robert Adair, Jr.

Dr. Augustus A. Lyon returned this morning to his home in Nashville.

Mr. and Mrs. John L. Nash, who have spent the week in the city, will return to their home in Chattanooga today.

Dr. Oscar Tomlinson and Mr. Jernigan, of Tate Springs, are in the city with the party from Nashville.

Mrs. M. A. McCraw and Mrs. Samuel Evans will leave today for Rabun Gap, where they will open their summer home. Mrs. H. F. Harris will join them later in the summer.

Mr. V. K. Blackstone, of Washington, D. C., is the guest of Dr. Lawshe.

Mrs. Sue Chancellor, Miss Mary Lowand Mrs. Joe Wheeler, of Decatur, Ala., are visiting Mrs. V. C. Mason, of College park.

Mr. and Mrs. J. W. Conway have returned from a visit to New York.

Dr. John R. Hopkins has returned from Tate Spring.

Mr. and Mrs. Melvin J. Faulk, of Cedilla, Ga., are the guests of Mrs. John T. Thompson.

Mrs. D. W. Scott, of Cordele, Ga., has returned home after two weeks' visit to Mrs. T. Thompson.

Mr. C. I. Stamps, of Madisa, Ga., and his daughter, Mrs. Ethel D. Poole, are in the city.

Miss Julo Pope, the guest of Mrs. H. F. Harris, returns Saturday to her home in Albany.

Mrs. L. L. Hickers, who has been ill for ten days at her home on North Boulevard, is better.

Mr. and Mrs. John Kiser and Mrs. Reed have returned from Tate Spring.

Mr. James Lyon, of Nashville, is in the city with the Nashville delegation of Shriners.

Miss Rhoda Rhea Pearce leaves Thursday for Selma, Ala., to visit her sister, Mrs. Lapsley.

Mrs. Milton Strauss will arrive in Atlanta today.

Mrs. Franklin Mitchell will return from New York on Monday.

Mrs. Robert D. Chaney, of Tacoma, Wash., will arrive in the city Tuesday evening and will be the guest of her mother, Mrs. S. J. Arkridge, at 608 North Jackson street.

Mrs. Earnest Powell and little son and Mrs. Eph Dent, of Newnan, are visiting Mrs. George Ramsey on Myrtle street.

Mr. and Mrs. Frank Inman, Master Sam Inman, Mrs. Howard Bucknell and Miss Sara Bucknell, who attended the horse show in Greenville last week are now enjoying a motor trip in North Carolina. They will go to Asheville, Tryon, Hendersonville and other points.

Miss Mary Algood Jones is in Trion for a short visit.

Miss Ella Hough, of Rome, is spending the week with Misses Rosa and Ina Stocks.

Mr. and Mrs. B. S. Walker, of Monroe, are visiting Mr. and Mrs. Paul Voss.

Mrs. W. M. Jenkins will entertain at a matinee party this afternoon for her guest, Mrs. William K. Jenkins, of Knoxville.

Miss Pearl Wilkinson and Miss Vida Cole, of San Antonio, Texas, will arrive today to visit Mrs. George Lowndes. Miss Wilkinson is a former Atlanta visitor here and is always cordially welcomed by many friends. A number of entertainments are being or have been arranged for these two attractive visitors.

Mrs. Annie Freeman Orr and Mrs. Mike Powell, of Newnan, are the guests of Mrs. Colquitt Carter.

Mr. and Mrs. D. Y. Hill, of Columbus, are in the city.

Mrs. J. R. Highsmith, of Fayetteville, N. C., is visiting her parents, Dr. and Mrs. J. J. Hall, 144 Forrest avenue.

PHINIZY-GARRETT.

Augusta, Ga., May 13.—(Special.)—The marriage of Mr. Henry R. Garrett and Miss Isaetta Phinizy, which took place last night at the bride's home, Villa Marion, Grovetown, was of state-wide interest because of the popularity of the young people all over Georgia. The decorations were artistic in the extreme, and nothing that could be thought of in the way of flowers and lighting effects was near lacking. Reardan's orchestra furnished the music and the wedding march was that from Lohengrin. The attendants were Misses Georgia Hull, Eleanor Verdery, Margaret Calhoun, Edith Goldsmith, of Atlanta; Marian Phinizy, Elizabeth Conart, Mary Ann Phinizy and Nellie Phinizy, of Athens, bridesmaids; Messrs. Henry Newton, W. T. Gary, Pendleton King, Albert Davidson, Irvin Branch, Bernard Shirley, Geddings Jewitt and Arthur Clark, of Atlanta, groomsmen; Miss Laura Tobin, maid of honor; Mr. Van Holt Garrett, best man. The ceremony was performed by Rev. G. Sherwood Whitney, of St. Paul's Episcopal church.

Later in the evening an elaborate course supper was served, and the bride and groom left midnight for New York. On their return they will occupy a cottage on The Hill until their new home is completed.

TRAYLOR-YOUNG.

LaGrange, Ga., May 13.—(Special.)—Miss Ruth Traylor and Mr. Sterry Young, of this city, will be married at the home of the bride-elect's sister, Mrs. J. P. Hudson, at Auburn, Ga., tomorrow. The ceremony will be performed by Dr. J. G. Herndon, of this city. The couple will leave shortly for several days' honeymoon in Atlanta and then will return to LaGrange, where they will make their future home.

LAGRANGE PURCHASES WATERWORKS SYSTEM

LaGrange, Ga., May 13.—(Special.)—The city council has just closed a deal with the American Pipe and Construction company whereby the present waterworks system passes into municipal ownership.

The city will take over the plant on the first of June. The bonds which were voted in 1913 for the construction of a modern waterworks system have been sold, and the money will be used in making the improvements on the old plant. A new source of water supply will be purchased, and the city of LaGrange will be given the advantage of a much better quality of water.

DR. HALL RETURNS FROM PEACE SOCIETY MEETING

Dr. J. J. Hall, secretary of the Georgia Peace society, has just returned from Washington, where the celebrating the eighty-sixth anniversary of the American Peace society's existence were delivered by Secretary Bryan, Senators John Sharp Williams and E. E. Burton and Congressman Barthold. Dr. Hall says he found very little war talk at Washington.

NEW AUGUSTA DIRECTORY SHOWS 65,530 POPULATION

Augusta, Ga., May 13.—(Special.)—The new city directory of Augusta, issued yesterday, shows the present population to be 65,530, an increase in one year of 3,780. The preface calls attention to the remarkable development of the city's business in the past twelve-month, as well as its unusual expansion of business. "Six million dollars in a conservative estimate of the cost of buildings now in process of erection."



Southern Homes and Bungalows

Send for my book..... Price..... 75c

This book contains photos, floor plans and descriptions of twenty-five beautiful, practical and inexpensive bungalows and two-story houses, cost to build $1,350 and up. Complete blueprint plans, details and specifications (when ordered from this book) only $5 to $15. Have drawn plans for over 1,500 southern homes.

LESLIE ROGERS WILBURN, Architect,
Address Dept. C, 202 Peters Bldg., Atlanta, Ga.

Kryptok Bifocals

Why we make Kryptok Bifocals and recommend them. First of all, because of their convenience. They give Near and Far Vision in one solid glass, doing away with two pairs of glasses. They can be more perfectly ground than any other bifocal known, no ugly seams or pieces to blister or come loose. We make them in Toric or Curved form, giving a larger field both for reading and distance. Each pair is made to order, conforming to the face in every detail. Your best friend would never know you have on bifocals. They are absolutely invisible while on the face. They are a joy, not a discomfort. Ask some of our patients how they are pleased.

Walter Ballard Optical Co.

85 Peachtree St., (Clock Sign), Atlanta.

Brilliant Banquet Is Given In Honor of Imperial Council

The official farewell event of the Shriners' convention was the banquet to the newly elected imperial potentate, Frederick K. Smith, at the Piedmont Driving club last night.

The banquet was served on the terrace of the club and was a most brilliant affair.

Five hundred guests, including the imperial council and delegates, sat down to the dinner.

The terrace was beautifully illuminated and handsome souvenirs were given to the guests.

Menu Chesterfield.

A brilliant feature of the evening's entertainment was a concert by the "Moolah Chanters," of the Moolah temple of St. Louis. The Moolah temple orchestra also played. Besides these features there were several professional entertainers present for the delectation of the guests.

At the head of the speakers' table were Past Imperial Potentate W. W. Irwin and the newly elected potentate, Mr. Smith, sitting between them were Governor John M. Slaton and Potentate Forrest Adair, of Yaarah temple, Atlanta.

Governor Slaton made the opening speech of the evening. Colonel Fred Hazen, Fulton, Ill., lawyer, the past imperial potentate, the new imperial potentate and others also spoke.

Kosair Temple Furnish Fun For the Entire Convention

One of the jolliest bunches among the Shriners is composed of members of Kosair temple, of Louisville, Ky., whose headquarters is at the Hotel Winecoff.

They have been the official funmakers of the convention and a whole lot of fun they have produced.

At the head and front of the Kosair band is Captain Clarence L. Martin, who is 71 years of age, but who is as spry as any boy of 16 years we ever saw. He organized the first patrol band in the country forty years ago, and since that time has not missed a single convention.

The Kosair band of Kosair temple, called the "Jays from Louisville," has kept the Hotel Winecoff in a continual uproar of laughter.

The burial act of the Louisville crowd has provoked a world of laughter. A pair of shoes are suspended from the shoulders of one man. From this man to a comrade some five feet six inches in the rear a sheet is draped. The man in the rear tilts back his head and appears dead. At first, as the two walk slowly to and fro to the strains of slow music, the similitude is perfect. You think you are in the presence of death itself. Suddenly the man in the rear drops the sheet, holds his head up, and you see how it is all done.

Frank C. Jones is the official Adonis of the party. He is said to be the handsomest man in Louisville.

Bertram Strauss is the funmaker of the crowd, who gets up all the stunts.

C. H. Hodden, the head of the patrol, is a prominent undertaker. He is said to be the most serious man in all Louisville, and the jolliest when at a Shrine meeting.

Kosair temple brought with them a handsome souvenir book boasting Louisville.

BROTHER OF PRESIDENT GUEST OF ATLANTANS

Joseph R. Wilson on Visit to Local Representatives of His Company.

Joseph R. Wilson, brother of President Wilson, will arrive in Atlanta today to remain a day or two as the guest of the local agents of Messrs. C. W. Olson and W. A. Smith, southeastern agents, and Frank Reynolds, Atlanta general agent, of the United States Fidelity and Guaranty company, of Baltimore, Md. Mr. Wilson being the head of the promotion and development department of that company.

Mr. Wilson is a brother of President Woodrow Wilson and is making a trip through the south visiting the representatives of his company in the principal southern cities.

Mr. Wilson, until a year ago, was prominently identified with the newspaper business, giving up his journalistic work to enter the insurance field. He is well known in Atlanta, where he has many friends. A man who is a president brother is always at a disadvantage, but it is different with Joe Wilson, who has so many attractive and able attributes of his own as to make him a forceful and prominent character, regardless of his presidential connection.

Dying Mother Wants To See Missing Son; Asks Aid of Beavers

The following pitiful letter was received by Police Chief Beavers yesterday from Chicago:

Would you please be so kind and help me find my bother, as mother is dying now and says she cannot die easy until she sees her boy. He was last heard of in this state. Please inspect this in your papers some place where it will surely be seen and satisfy a dying mother's wishes.

If William Koch, who left Melrose Park, Ill., nine years ago is still living, please for God's sake write home, as your long absence is killing your poor mother.

Communicate with brother, Fred Koch, 2146 Superior street, Chicago, Ill.

NEWNAN MAN FINDS VALUABLE VIOLIN IN VACANT HOUSE

Newnan, Ga., May 12.—Lonie Spratling, a young farmer living near here, was going through an old vacant house in his neighborhood last week when he found in one of the rooms a violin which, according to newspaper inscriptions within it, is 178 years old. The instrument is said to be worth upward of $500.

Killed at Vera Cruz.

Washington, May 13.—General Funston reported the death of Maurice Walsh, private, company K, Nineteenth infantry, to the war department last night. He fell from a building at Vera Cruz while on duty.

WALTON COUNTY HOLDS VERY QUIET PRIMARY

Monroe, Ga., May 13.—(Special.)—The Walton primary for county officers yesterday was a very quiet affair by reason of the fact that only three of the old officials had any opposition for re-election.

For tax collector, G. A. Garratt wins over J. M. Still by a majority of 496; for county treasurer, R. F. Malcom is re-elected over his highest opponent, W. L. Johnston, by a majority of 170; for coroner, Frank Rowe wins over J. J. Allen, the present incumbent, by a majority of 271.

The balance of the ticket was elected without opposition. An election for local taxation received three more votes than the necessary two-thirds to carry it.

JUDGE R. G. MITCHELL, JR., IS ELECTED IN PIERCE CO.

Blackshear, Ga., May 13.—(Special.)—The primary for Pierce county was held today with the following results: City court judge, R. G. Mitchell, Jr.; solicitor, S. F. Memory; clerk, J. H. O'Neal; sheriff, W. Robinson; treasurer, E. H. Walker; tax collector, A. S. Tuten; tax receiver in doubt, with L. A. Bowen leading.

BLOCKADE PROCLAIMED BY SANTO DOMINGO

Washington, May 13.—The Dominican government has proclaimed a blockade of Puerto Plata and Monte Christi, two northern Dominican ports now held by the revolutionary forces, according to a report received at the navy department today from the commanding officer of the gunboat Wheeling, who also said the government forces have taken Valverde.

ANTI-KAMNIA SALVE

Dissolved by Kamnia.

TWO ARE HURT IN AUTO ACCIDENTS IN COLUMBUS

Son of Court Clerk Run Over. Dr. Schneider Is Injured.

Columbus, Ga., May 13.—(Special.)—Two persons were hurt here this afternoon in automobile accidents, one seriously but neither fatally injured. Dr. F. A. Schneider's car collided with a street car and the doctor was slightly injured.

On account of overhanging boughs the view of both the motorman and the doctor was obscured. A little son of the doctor who was in the car was uninjured. This occurred in the suburbs.

In the downtown district, on Market square, a slow going auto driven by B. Renfroe and Ripple ridden by Hassell Marcus, 12-year-old son of Superior Court Clerk Van Marcus, collided, throwing the little fellow to the ground. A front wheel of the auto passed over the little boy's chest and for a time it was thought that he had been seriously injured internally. He was resting very well tonight. It seems that there was something of a jam of vehicles at the point at the time of the collision.

Asks for Receiver.

The Mutual Investment company, one of the furnishers of Joseph Lesser, of Atlanta, doing business as the "Joe Tailoring company," at 116-118 Decatur street, and who filed last Monday with Deputy Clerk Fred Sears, of the United States court, a voluntary petition in bankruptcy, yesterday asked Judge Newman, of the federal court, to name a receiver for the estate of the confessed bankrupt. A schedule of assets and liabilities shows the petitioner for a discharge in bankruptcy admits obligations amounting to $2,117.15 and that all he has to liquidate these debts aggregates $701.74.

I'm Going to Colorado

I Can Board There for $7.00 to $10.00 per Week

Did you know that board costs the same or less in Colorado than at home, $7 to $10 a week, and it's always out-of-doors weather? There are 320 days of sunshine every year and the nights are cool, sleep-bringing, restful. Through sleepers from Atlanta to Colorado via Memphis and Kansas City every day. Ask any agent of the trip is delightfully entertaining.

The "Rocky Mountain Limited" from Chicago, the Colorado Flyer from St. Louis, and other fast trains daily via Rock Island Lines.

We maintain a Travel Bureau at 18 N. Pryor St., Atlanta, Ga. Our representatives are travel experts, who will help you plan a wonderful and an economical vacation, give you full information about hotels, camps, ranches, boarding places, and look after every detail of your trip.

Write, phone or drop in for our fascinating, picture-books of wonderful Colorado. H. N. Hunt, D. P. A., Rock Island Lines. Phone Main 661.

Low fares June 1 to September 30.



Block's Baker is a Prince so the cooks all say.

Nothing equals the fresh, crisp delicious flavor of

BLOCK'S

Lemon Snaps

They are sold in air-tight packages—

—5c—

Baked in Atlanta—Always fresh

Frank E. Block Co.

Atlanta, Ga.

Savannah Pilgrimage

To Accommodate the Imperial Council and all other Shriners, their families and friends, the "Central" will furnish "Right Way Service" Atlanta to Savannah as follows:

Special Trains to Savannah May 14

FIRST TRAIN Lv. ATLANTA, Terminal Station, 8:00 P. M., May 14.
LAST TRAIN Lv. ATLANTA, Terminal Station, 9:35 P. M., May 14.
FIRST TRAIN Ar. SAVANNAH, Central Station, 6:00 A. M., May 15.
LAST TRAIN Ar. SAVANNAH, Central Station, 7:30 A. M., May 15.

Special Trains Returning to Atlanta May 15

FIRST TRAIN Lv. SAVANNAH, Central Station, 8:00 P. M., May 15.
LAST TRAIN Lv. SAVANNAH, Central Station, 11:00 P. M., May 15.
FIRST TRAIN Ar. ATLANTA, Terminal Station, 6:25 A. M., May 16.
LAST TRAIN Ar. ATLANTA, Terminal Station, 8:00 A. M., May 16.

Tickets: $6.00 Round Trip

Berths: Lowers $2.00 ONE WAY $4.00 ROUND TRIP

Uppers $1.60 ONE WAY $3.20 ROUND TRIP

FIRST SPECIAL LEAVING ATLANTA AT 8:00 P. M. WILL CARRY MEMBERS IMPERIAL COUNCIL AND OTHER SHRINERS AND THEIR FAMILIES.

ALL-STEEL TRAINS, ELECTRIC LIGHTED, COOLED WITH FANS. TICKETS GOOD RETURNING ON TRAINS LEAVING SAVANNAH 8:00 P. M. AND 11:00 P. M., MAY 15, CENTRAL TIME. THIS IS THE REGULARLY USED ROUTE BETWEEN ATLANTA AND SAVANNAH.

GET YOUR TICKETS AND SLEEPING CAR BERTHS NOW AT 74 AND 76 PEACHTREE ST. AND CITY TICKET OFFICE, BASEMENT FOURTH NATIONAL BANK BUILDING, PEACHTREE AND MARIETTA STREETS, AND TERMINAL STATION.

Ask Any Central Man For Additional Information

CENTRAL OF GEORGIA RAILWAY

"The Right Way"

Sports

DENT HURLS FIRST CRACKER SHUT-OUT

Edited By DICK JEMISON

SEATS FOR 9,162 AT GRANT FIELD

Authorities Have Replaced Wooden Stands—Hitchcock and Eubanks to Twirl the Opener.

The athletic authorities at Georgia Tech, in anticipation of the tremendous crowd that is sure to attend the two games between Tech and Georgia on Friday and Saturday, have replaced the wooden stands that were used during the football season, and seats for 9,162 people have been provided for. Beside the 9,162 seats that have been placed at Grant Field, there is ample standing room for that many people again.

Tech and Georgia have played two games, both in Athens on the Georgia diamond, and Georgia has taken both contests. If Georgia is successful in winning one of the two games that will be played here on Friday and Saturday, they will have the series, and also the unquestionable right to the championship of the S. I. A. A.

However, they will have an almost entirely different bunch than the one they were up against last Friday and Saturday, as Coach Heisman has been practicing his warriors hard for the last two games, and will have them in the style when they go against Georgia.

Coach Joe Dean, of the Red and Black organization, has also been practicing his bunch hard for the two final games, and they will be in fine trim when the umpire shouts play ball.

Hitchcock, Georgia's crew boat let, will twirl the opening game for Georgia, while Smoky Eubanks will be opposed to him. Corley for Georgia and Pitts for Tech will probably work in Saturday's game.

CHICAGO FEDERALS' APPEAL IS FILED

Cincinnati, May 13.—The appeal of the Chicago Federal league club from the Killifler decision of United States Judge Sessions of the Grand Rapids filed here today in the United States circuit court of appeals.

The petition sets forth that Killifer signed a contract to play baseball for the Federal league and was to receive $4,812.50 per year for the years 1914, 1915 and 1916, or the total of $17,250. When he returned to play with the Federals, suit to enjoin him from playing with another league club was filed in Grand Rapids, but Judge Sessions refused an injunction. Breach of contract is alleged in the bill and asks that a temporary injunction be issued to prevent Killifer from playing with the Philadelphia National team and that this injunction be made perpetual.

HARRY LORD QUITS.

Veteran Third Baseman Feels Himself Slipping.

Chicago, May 13.—Harry Lord, veteran third baseman and manager of the Chicago Americans, has quit baseball because "he felt himself slipping," according to Manfield Stein, today. Leaving word with another player that Manager Callahan should know that he was disgusted with his own poor play, Lord is reported to have left the team in Washington and boarded a train for his home in Maine.

GERMAN SOCIETIES MEET IN SAVANNAH

Savannah, Ga., May 13.—(Special.)—With "Hoch sollen sie leben" as their slogan, Germans and other Americans invaded Savannah today to attend the ninth annual meeting of the South Atlantic League of German Societies.

Tonight the first session of the Saengerfest was held at the Knights of Pythias hall.

GRANT PARK BASEBALL TEAM TO HOLD DANCE

The Grant Park Athletic club, that has a baseball team in the Park Department league, will give a dance at Lakewood today night in the big dancing pavilion there. The admission fee will be 40 cents, ladies admission free.

PROFILE

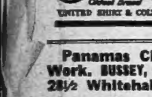

Scarf slide space and lock front

Lion Collars

UNITED SHIRT & COLLAR CO. TROY N.Y.

Panamas Cleaned, Best Work. BUSSEY, "The old hat man" 28½ Whitehall.

BASEBALL TODAY
Atlanta vs. Montgomery
PONCE DE LEON PARK
GameCalled at 3:30 O'Clock

Stiffners' Sweepstakes
MOTOR RACES
Atlanta Motordrome
THURSDAY
8:30 P. M.
World's Fastest Motors—and Greatest Riders
Prices—Arena 25c. Grandstand 50c

Dent Blanks the Billies; Sensational Fielding Marks Work of Rival Infielders

By Dick Jemison.

Big Elliott Dent was entirely too good for the Montgomery Billikens Wednesday afternoon and the Crackers won the first game of the series by the score of 4 to 0.

This was the first shut-out game that an Atlanta twirler has hurled this season.

Incidentally, it was absolutely the best game of baseball played at Ponce de Leon park this season, with more features crowded into nine innings than it has been our pleasure to see since last year. And only one hour and forty-two minutes were consumed in playing, making it the fastest game of the season locally.

Dent allowed but seven hits and did not walk a batter. He tightened in the pinches and, aided by great support, pulled out of the few holes that he got into.

Chuck Cain twirled for the Billies. Chuck checked them a few through the early innings, but grew wild toward the last and the locals pounded out a victory.

Sensational Fielding.

No more sensational fielding has ever been staged on the local lot than was pulled off by Elbel, the shortstop and second baseman. They handled eight chances apiece.

Jennings and Hollander had seven assists apiece, an error in eight chances. McConnell handled his eight without a miss-play and took a play of Hollander's grounder back of first base was the individual fielding feature of the game. Dave Bancroft has never brilliant play has ever been made on the local grounds, except one of the stars of the visiting team.

Hollander handled the first three taps of the Crackers in the first inning, to second and Baker, going to the outfield, Snedecor and McDowell, regular first-sacker and right fielder, respectively, being out of the game with injuries.

How They Scored.

The Billies got men to third base in the third, fourth, fifth, seventh and ninth innings, but good pitching by Dent and good fielding by Jennings and McConnell kept them away from the plate.

The Crackers were the first to tally. McConnell, the first up in the fourth, caught hold of Cain's fast ball and footed and forced a bunt over the first baseline. Jennings, by playing by splendid legging, getting a two-bagger off the ball, counted on Schomche's two-ply blow to center.

With one gone, McConnell in the sixth inning laced one on the left field fence. Daley made a great try for it, but dropped the ball. McConnell going to third. Elbel, first up for Montgomery team raised a yell that the ball was foul. It would have been had Daley not touched it, but he grabbed it while still in fair territory, carrying it out with him, the ball waiting for a safe hit.

McConnell scored when Hollander made his only bout of the game on Long's hard tap.

Lucky Seventh.

With one gone, Elbel beat out a blow to Knaupp. Kircher, on a pretty bit and run, sent him to third and George, who, by the way, was playing third for Hollander's place, went to second on the throw to third, making first and second. Conflict.

Dent sent Elbel and Kircher home with a long fly to center, Daley, the baby twirler going to second on the throw in. Long Tom reported to the bat, but hit to Knaupp and when Knaupp threw wide to first, Dent took home.

Welchonce beat out a hit to first to start the eighth. Long sacrificed, Knaupp singled, sending Welchonce to third. Elbel beat out a hit to first, Welchonce counting.

Manager Gilks will probably send Boucher to the mound against the Crackers today. Jap Eird will probably work for the Crackers.

The Official Score.

MONTGOMERY—	ab.	r.	h.	po.	a.	e.
Daley, rf.	4	0	0	1	0	1
Baker, rf.	4	0	0	1	1	0
Hollander, ss.	0	0	0	0	0	0
Elwood, 2b.	4	0	1	1	1	0
Jantzen, cf.	4	0	2	2	0	0
Knaupp, lf.	4	0	2	2	0	0
Gribbens, 1b.	3	0	1	10	0	0
Jennings, c.	4	0	1	7	0	0
Case, p.	3	0	0	0	2	0
Totals.	32	0	7	24	4	1

ATLANTA—	ab.	r.	h.	po.	a.	e.
McConnell, 2b.	4	1	2	2	2	0
Hollander, ss.	3	0	0	2	3	0
Welchonce, cf.	3	1	2	3	0	0
Long, lf.	3	0	0	2	0	0
Flanagan, rf.	4	0	1	2	0	0
Elbel, 3b.	3	1	2	1	3	0
Kircher, 1b.	3	1	1	9	1	1
Dent, p.	3	1	1	0	4	0
Totals.	31	4	10	27	13	2

Score by innings: R.
Montgomery . . . . . .000 000 000—0
Atlanta . . . . . .000 101 31x—4

Summary—Two-base hits, McConnell, Welchonce, Daley; three-base hit, McConnell; double plays, Hollander to Knaupp to Gribbens, Baker to Gribbens; struck out by Case 1; bases on balls off Case 3; sacrifice hits, Donahue, Hollander, Gribbens, Long; stolen bases, Kircher, Welchonce. Time, 1:42. Umpires, Breitenstein and Kerin.

Barons 3, Lookouts 1.

Birmingham, Ala., May 13.—Birmingham proved a stumbling block for another pennant aspirant here this afternoon, by scoring a decision over Chattanooga, the score being 3 to 1. Carby Brown was on the firing line for the locals, and he was only prevented from securing a shutout by McDowald's bobble in the eighth after two were down. In the following round the second third-sacker made up for his misplay by knocking the ball high over the scoreboard in right field for a home run. This is the first time that a Birmingham player has accomplished the feat. Harding twirled for the visitors, and at times he was in seemingly dangerous holes.

BIR.	ab.	r.	h.	po.	a.	
McDowald, s.	4	0	1	1	0	
Marx, lb.	4	0	1	1	0	
Brown, rf.	4	1	1	1	0	
Kelly, rf.	4	0	1	4	0	
Mayer, cf.	4	0	0	2	0	
Coffin, lb.	3	0	1	11	2	
Elliman, 2b.	3	0	0	2	3	
Dilgen, c.	3	0	1	7	0	
Brown, p.	3	0	0	1	2	
Totals.	32	1	5	27	11	

CHAT.	ab.	r.	h.	po.	a.	
Smith, rf.	4	0	0	2	0	
Salentine, s.	4	0	2	3	6	
Jacobus, c.	4	0	0	4	0	
McCarty, 2b.	2	0	0	1	4	
Coplain, cf.	4	0	0	2	0	
Flick, lb.	4	0	1	7	1	
Graffis, lf.	3	0	1	2	0	
Steele, p.	3	0	0	0	4	
Harding, p.	3	0	1	0	2	
Totals.	31	0	5	21	17	

Totals 32 1 5 27 11 Totals 31 3 5 24 17

ADD YOLS 3, GULLS 1 . . . . . .

Score by innings: R.
Birmingham . . . . . .000 100 11x—3
Chattanooga . . . . . .000 000 010—1

Summary—Errors, McDonald 1, Salentine 1, Brown 1; two-base hit, Salentine; three-base hits, Brown, Kelsedy, McDonald; stolen base, Elliam; double plays, Flick, Salentine to Coyle, Elliam, Marx to Covington; sacrifice hit, Brown; bases on balls, off Brown 3, off Harding 1; left on bases, Birmingham 4, Chattanooga 7; hits, off Brown 5, off Harding 5; struck out, by Brown 3, by Harding 2. Time, 1:35. Umpires, O'Toole and Kellum.

Vols 3, Gulls 1.

Mobile, Ala., May 13.—Nashville won the opening game of the series from Mobile today, score 3 to 1. Scott Townsend and Berger pitched good ball but the former was hit in the pinches in the early innings. Townsend's catch of a peculiar fly to left leaguer by Lindsay resulted in a double play, breaking up a Mobile rally in the eighth.

MOB.	ab.	r.	h.	po.	a.	e.
Elliott, s.	4	0	0	1	3	0
Perry, lb.	3	0	1	1	0	0
Schwartz, rf.	3	0	0	1	0	0
Schmutz, c.	3	0	0	5	2	0
Gibson, 2b.	3	0	1	2	3	0
Lloyd, cf.	3	0	0	0	0	0
Carroll, lf.	3	0	0	1	0	0
Clark, lf.	3	0	1	1	0	0
Berger, p.	3	0	0	0	2	0
Town'jr, p.	3	0	0	0	2	0

NASH.	ab.	r.	h.	po.	a.	
Bell, rf.	4	0	0	2	0	
Will'ms, 2	4	1	2	2	3	
Lindsay, lf	4	0	1	2	0	
Stone, cf	3	0	0	2	0	
Gibson, c	3	0	0	6	1	
Henry, 1b	3	0	0	8	0	
Bradley, s	3	0	0	1	3	
Scott, p	3	0	0	0	3	
Totals	30	1	3	24	10	

Totals 29 3 6 27 12

*Hit for Calhoun in ninth.

Score by innings: R.
Mobile . . . . . .000 010 000—1
Nashville . . . . . .021 000 00x—3

Summary—Errors, Hemingway 1, Lindsay 1; two-base hits, Schwartz, Egan, Perry; sacrifice hits, Perry, Gibson; stolen bases, Miller 1; double plays, Calhoun to Dobard to Calhoun; Hemingway-Williams to Hemingway; struck out, by Townsend 2, by Berger 5; bases on balls, off Townsend 2; left on base, Mobile 7, Nashville 5. Time, 1:30. Umpires, Chestnut and Fifield.

Memphis-New Orleans, rain.

SOUTH ATLANTIC

Tourists 4, Foxes 1.

Score by innings:	R.	H.	E.
Augusta . . . . . .000 120 001—	4	7	1
Columbus . . . . . .000 010 000—	1	4	2

Batteries—Sarver and Walker; Reading and Thompson. Time, 1:42. Umpire, Vitter.

Gamecocks 9, Peaches 0.

Score by innings:	R.	H.	E.
Macon . . . . . .000 000 000—	0	4	2
Columbia . . . . . .106 151 01x—	9	12	1

Batteries—Martin and Bowden; Gerdin and Chalker. Time, 1:52. Umpire, Pender.

Gulls 1, Scouts 0.

Score by innings:	R.	H.	E.
Charleston . . . . . .000 010 000—	1	5	0
Jacksonville . . . . . .000 000 000—	0	4	1

Batteries—Cates and Marshall; Prough, Johnson and Krebs. Time 1:22. Umpire, Lauson.

Indians 5, Babies 2.

Score by innings:	R.	H.	E.
Albany . . . . . .000 011 000—	2	7	0
Savannah . . . . . .320 100 00x—	5	7	1

Batteries—Jones and Walls; Wilking, Causey and Smith. Time, 1:40. Umpire, Moran.

Georgia-Alabama League

Talladega 3, Rome 1.

Score by innings:	R.	H.	E.
Rome . . . . . .010 000 000—	1	6	1
Talladega . . . . . .010 001 00x—	2	7	1

Batteries: Aaron and Taylor; Black and Richardson.

LaGrange 3, Selma 0.

Score by innings:	R.	H.	E.
Selma . . . . . .000 000 000—	0	5	1
LaGrange . . . . . .001 001 01x—	3	7	0

Batteries: Cunningham and Guttera; Thompson and Laffitte. Umpire, Gilbreath.

Newnan 4, Gadsden 3.

Score by innings:	R.	H.	E.
Gadsden . . . . . .100 000 200—	3	7	1
Newnan . . . . . .020 000 020—	4	11	2

Batteries: King and Jordan; Hawkins and Kimball.

Opelika 12, Anniston 6.

Score by innings:	R.	H.	E.
Opelika . . . . . .210 502 010—12	18	2	
Anniston . . . . . .210 020 001—	6	18	2

GEORGIA LEAGUE

Cordele 5, Thomasville 0.

Score by innings:	R.	H.	E.
Cordele . . . . . .100 112 000—	5	7	0
Thomasville . . . . . .000 000 000—	0	4	1

Batteries—Pillingsen and Eubanks; Day, Hall and Dudley.

Waycross 2, Valdosta 1.

Score by innings:	R.	H.	E.
Valdosta . . . . . .000 010 000—	1	7	1
Waycross . . . . . .000 000 002—	2	6	2

Batteries—Vaughn and O'Brien; McFarland and Coveney. Umpire, Gentle.

Americus 12, Brunswick 10.

Score by innings:	R.
Brunswick . . . . . .500 011 012—10	
Americus . . . . . .000 011 005—12	

Crackers' Daily Hitting.

These figures include the game with Montgomery at Ponce de Leon Park on Wednesday.

Players.	G.	AB.	R.	H.	P.C.
Munch	3	8	2	3	.400
McConnell	7	29	5	12	.414
Long	7	26	3	10	.385
Wortman	7	25	4	9	.360
Kircher	7	26	4	6	.231
Flanagan	7	31	4	7	.226
Welchonce	7	28	7	10	.357
Elbel	7	27	4	7	.259
Dent	7	23	2	6	.273
Hamilton	7	27	3	10	.370
Holland	7	26	6	11	.384
Swan	7	25	3	7	.280
Doscher	6	10	0	1	.100
Hollander	7	26	3	6	.231
Ehret	4	11	0	2	.182
Price	4	11	0	3	.273

Pairings Comparatively Easy for Yankee Golfers In British Championship

Sandwich, England, May 13.—In the draw today for the British amateur golf championship, which opens here next week, America's hopes were given comparatively easy contests in the earlier matches.

Francis Ouimet, open golf champion, of the United States, drew C. C. Macfarlane, of Manila.

Jerome D. Travers, amateur champion of the United States, will play against Charles Palmer, of Hamilton.

Charles W. Evans, Jr., of Chicago, is pitted against W. Cranston, of Walton-on-Naze.

Frederick Herreshoff, of New York, which was the strongest in the tournament last week.

Harold Webber, of Toledo, against J. Remer, of Birkdale.

Francis Ouimet, of Chicago, against W. W. Wigham, of the Royal St. Georges.

Edward S. Knapp, of Westbrook, against A. Chadwick, of Glasberry.

Of the British players named, Messrs. Wigham, Cranston and Chadwick were the strongest in the tournament last week.

The final of the British championship will be played May 12.

Barons in Limit.

Birmingham, Ala., May 12.—(Special.) Manager Molesworth got within the player limit today by releasing Charles Bell outright and placing "Hank" Gregory on the ineligible list until he can be placed. Kelly will carry five pitchers until June 15, when Pender, of the Texas league, will report.

TWIRLS SHUTOUT



ELLIOTT DENT,
Who has the honor of being the first Atlanta pitcher to twirl a shut-out game this season.

ENGLISH POLO TEAM HAS BEEN SELECTED

London, May 12.—Captain Leslie St. Cheape agreed today to join the British polo team to compete for the international polo cup. He will accompany the other members of the United States.

The team will be as follows: Major P. W. Barrett, Captain Leslie St. Cheape, Captain H. A. Tomkinson and Major J. D. Bingham, with Major Matthew Lannowe as spare man.

The team was selected at a meeting of the general committee of the Hurlingham club under the presidency of Lord Valentia. Walter S. Buckmaster and Baron Wimborne were both present.

The team will play in the following positions:

Captain Tomkinson, number one; Major Bingham, number two; Major Barrett, number three, and Captain Cheape, back.

After the meeting Buckmaster said the British team had a good sporting chance.

AMERICANS DO NOT THINK BRITON'S ARE STRONG

New York, May 13.—The opinion was current among members of the Long Island polo colony that while the English polo team, announced today, was not as formidable as that of 1913, it certainly favorably in playing strength with the United States team which is likely to consist of the Phipps brothers, Gilbert and one player yet to be selected, to replace Devereux Milburn, in the event of the season's combination, who has retired from active play.

Previous to announcement that the British team had been selected the Polo association today cabled to the general committee of the Hurlingham club, offering 40 ponypaes the playing of the cup matches until June 22, 26 and 27, in place of June 8, 11 and 13, as originally planned.

E. H. INMAN TOURNEY STARTS SATURDAY

The qualifying round of the E. H. Inman handicap golf tournament, which was to have been played last Saturday, will be played at the Atlanta club, on the Capital City's course at Brookhaven.

This is the first tournament of the season, and already a large batch of entries have been received by Scott McKenzie, the club professional, who will have charge of the tournament.

As many flights as fill will be played off. To the winner of the first flight, the handsome trophy offered by E. H. Inman will be given, while suitable trophies will be presented to the runners-up and runners-up of the other flights.

TODAY'S GAMES

Southern League.
Montgom'y at Atlanta. Memphis at Nashville. Chatt'ga at Birm'm. New Or. at Mobile.

South Atlantic League.
Albany in Augusta. Macon in Charleston. Jack'ville in Col'bia. Col'bus in Savannah

American League.
Chicago in Washing'n. Cleve'd in Phila's. Detroit in N. Y. St. Louis in Boston.

National League.
N. Y. in Pittsburg. Boston in Cincinnati. Brooklyn in Chicago. Philadel'a in St. L.

Federal League.
Kan. City in Balt're. Ind'ls in Baltimore. Brooklyn in Chicago. Philadel'a in Buffalo.

Georgia State League.
Waycross in Americus. Brunsw'k in Cordele. Thomasville in Valdosta.

OTHER RESULTS

International League.
Provi'ce 8, Montreal 2. Others postponed.

American Association.
Milw'kee 4, Kan. City 1. Others not scheduled.

Virginia League.
Portsm'th 10, Norfolk 9. Roanoke 4, Mart'n 3. Petersburg 8, Richmond 1.

North Carolina League.
Greens'ro 3, Ashville 2. Raleigh 9, Salem 6. Charlotte 6, Durham 3.

Colleges.
Will'ms 5, Prince'n 0. Dartmouth 5, Pennsyl'a 2. Yale 3, Dartmouth 1.

Texas League.
Waco 5, San Antonio 1. Dallas 5, Beaum't 4. Austin 8, Galv'n 6. Ft. Worth 4, Hous'n 1. Fort Worth 4, Houston 4.

JACK PRINCE HERE.

Motordrome Promoter Arrives in Atlanta on a Visit.

Jack Prince, motordrome race promoter, blew into Atlanta Wednesday afternoon to look after his local interests. Jack can usually have some time and he may be here only a few days. Jack is interested in the motordrome in Nashville, Birmingham and Chattanooga, as well as Atlanta, and may divide his time between those cities and Atlanta.

Mercer 10, Florida 6.

Macon, Ga., May 12.—(Special.)—In a long drawn out game, full of all kinds of baseball, Mercer made it three out of four from Florida by winning, 10 to 6, today. The features were the hitting of the entire Mercer team, they being a little too much for "Tom Man" Shaw. They also stole 10 bases on Captain Riggins.

Score by innings: R.
Mercer . . . . . .040 101 31x—10
Florida . . . . . .000 000 330—6

Batteries—Shaw and Riggins; Stevens and Jones. Time of game, 2:00. Umpire, Hayes.

Six Fans Turn Out to See Bouts at Orpheum Theater

Atlanta evidently does not want any boxing, or at least she does not want it when she is entertaining the Britons.

By actual count, there were but six fans in the house last night when the gong rang for the start of the battle royal, which was the first thing on the program at Lee Castro's boxing show in the Orpheum theater.

Naturally the bouts were called off.

NATIONAL LEAGUE

Reds 1, Doves 0.

Cincinnati, Ohio, May 13.—A base on balls to Moran, the first man up in the first inning, and a double by Herzog allowed Cincinnati to score one run here today, which proved the pitcher to be the winning one, Boston being shut out 1 to 0. It was a pitchers' battle and with the exception of the initial inning, neither team displayed consistent ball. Anse, too, was on his mettle.

Score by innings: R. H. E.
Boston . . . . . .000 000 000—0 4 1
Cincinnati . . . . . .100 000 00x—1 3 0

Batteries—Ames and Whaling; Ames and Clark. Time, 1:42. Umpire, Eason and Quigley.

Cubs 4, Dodgers 3.

Chicago, May 13.—Chicago shut out Brooklyn today 4 to 0 in the opening game of the series. Both Reulbach and Wagner were generous with errors, Brooklyn's six this, coupled with errors by Fischer and Cutshaw, and opportune hitting, gave the locals an easy victory.

Score by innings: R. H. E.
Brooklyn . . . . . .000 000 300—3 6 3
Chicago . . . . . .100 000 03x—4 7 1

Batteries—Reulbach, Wagner, Schmutz and Bassler; Cheney and Archer. Time, 1:45. Umpires, Rigler and Emslie.

Cards 5, Phillies 3.

St. Louis, May 13.—Errors by Irelan and Marshall's wild pitch in the seventh inning, gave St. Louis two runs and a victory 5 to 3 in the opening game of the series with Philadelphia today. St. Louis scored its first run in the fourth inning on a combination of hits and bases on balls. Errors figured in two of Philadelphia's runs, the other one coming as a result of clean hitting.

Score by innings: R. H. E.
Philadelphia . . . . . .000 101 100—3 7 3
St. Louis . . . . . .000 000 32x—5 6 1

Batteries—Marshall and Killifer; Dead, Griner and Snyder. Time, 2:06. Umpires, Orth and Byron.

Pittsburg-New York, rain.

AMERICAN LEAGUE

White Sox 6, Senators 2.

Washington, May — Chicago scored six runs in less than four innings today, defeating Washington 6 to 2. Chase got a triple, a double and two singles in five times up. The weather was very cold.

Score by innings: R. H. E.
Chicago . . . . . .302 100 300—6 11 2
Washington . . . . . .000 001 001—2 6 3

Batteries—Russell and Alnsh, Schalk; Shaw, Gallia, Bentley and Henry. Time, 2:05. Umpires, Connolly and Dineen.

Only one game played.

STANDING OF CLUBS

Southern League. CLUBS.	W.	L.	P.C.	South Atlantic League. CLUBS.	W.	L.	P.C.
Chatt'ga.	18	5	.692	Savannah.	21	11	.667
Mobile.	16	11	.593	Augusta.	19	11	.633
ATLANTA.	14	11	.560	Columb's.	19	14	.576
Nashville.	14	11	.560	Jack'ville.	17	14	.548
Birming'm.	13	13	.464	Albany.	14	16	.467
Memphis.	11	15	.423	Macon.	13	17	.433
Montgom'y.	10	16	.385	Augusta.	12	21	.364
New Or.	9	17	.346	Charl'st'n.	11	21	.344

American League. CLUBS.	W.	L.	P.C.	National League. CLUBS.	W.	L.	P.C.
Detroit.	16	7	.696	Pittsburg.	15	6	.714
Philadel'a.	10	8	.556	New York.	9	6	.600
N. York.	9	8	.529	Brooklyn.	9	7	.563
St. Louis.	11	11	.500	Philadel'a.	8	7	.533
Wash'gt'n.	11	11	.500	Boston.	8	8	.500
Chicago.	11	11	.471	Chicago.	11	9	.450
Boston.	8	14	.364	St. Louis.	6	10	.417
Cleveland.	7	14	.333	Boston.	5	12	.147

Federal League. CLUBS.	W.	L.	P.C.	CLUBS.	W.	L.	P.C.
Baltimore.	14	7	.700	Kansas City.	9	11	.450
St. Louis.	13	8	.619	Selma.	5	9	.357
Brooklyn.	13	8	.619	Talladega.	4	7	.364
Chicago.	11	9	.550	Anniston.	4	8	.444
Pittsburg.	11	9	.550	Opelika.	4	8	.444
Kan. City.	9	14	.391	Newnan.	4	8	.444
Buffalo.	7	13	.350	Gadsden.	4	8	.444
Pittsburg.	7	11	.388	Rome.	3	6	.333

Georgia State League. CLUBS.	W.	L.	P.C.
Waycross.	14	9	.609
Thomasville.	14	9	.609
Americus.	13	10	.565
Valdosta.	12	13	.480
Cordele.	11	13	.458
Brunswick.	7	15	.318

Hint to Huerta.

From The Boston Record:)

General Funston captured Aguinaldo, chief Filipino dictator. Huerta better be learning how to swim.

MOTORCYCLE RIDERS SHOW GREAT SPEED

Average 90 Miles an Hour at Local Motordrome Wednesday Night.

Maintaining a speed of 90 miles an hour, the riders of local drome pulled off some of the fastest racing Wednesday night that has ever been witnessed in Atlanta.

In every race except one two riders finished in nearly a dead heat, the winner only scraping by a very narrow margin.

Beckenstein, Graves and Luther were the individual winners, Fleckenstein winning the Motordrome purse, Luther the consolation race, and Graver the Sweepstakes.

A small crowd was out to witness the festivities.

Here are the results of the races held last night:

MOTORDROME PURSE (5 MILES).

First Heat (2 Miles).

First, Fleckenstein; second, Lewis; third Weiss. Time, 1:23 2-5.

Second Heat (2 Miles).

First, Graves; second, Glenn; third, Richards. Time, 1:23 1-5.

Final (4 Miles).

First, Fleckenstein; second, Graves. Time, 3:03 3-5.

CONSOLATION RACE (3 MILES).

First, Luther; second, Richards; third, Crevelstone. Time, 2:04 2-5.

SWEEPSTAKES (4 MILES).

First Heat (2 Miles).

First, Graves; second, Richards; third, Sudderth. Time, 1:29.

Second Heat (2 Miles).

First, Luther; second, Glenn; third, Fleckenstein. Time, 1:24 3-5.

Final (4 Miles).

First, Graves; second, Glenn; third, Fleckenstein. Time, 3:01.

KISSINGER REFUSES TO REPORT TO PELS

"Rube" Kissinger, the veteran right-hander who was claimed by New Orleans from the Cruckers via the waiver route, refuses to report to the Pels. He has informed Johnny Dobbs that he does not care to play in New Orleans and has requested the Pelican chieftain to permit him to remain here.

Rube has asked Dobbs to make a trade for him whereby he can go to some other league, preferably in the east.

Rube will leave for home in a few days if nothing develops.

CALIFORNIA TENNIS STARS MAKING PLANS

San Francisco, Cal., May 12.—California tennis experts are laying plans for this year's invasion of the east and middle-western states. A strong team will be sent across the Rocky mountains.

National Champion McLaughlin will leave for the Crackers via the waiver route, June. James Bundy, joint holder with McLaughlin in the doubles title, hopes to hold that honor and he is looked upon as Davis cup team candidate also. Miss Mary Brown, national woman's champion, will try to retain the laurel she won by her title at this years.

William M. Johnston, the 19-year-old holder of the Longwood and New York state titles, will defend his honors. He is likely to enter the try-outs for a place on the Davis cup team also.

COLLEGE GAMES

Navy 12, Maryland Athletic Club 8.
Lafayette 7, West Virginia Wesleyan 1.
Villa Nov. 4, Leh'h 2. Notre Dame 9, Army 3.
Michigan 3, Cornell 0.

FEDERAL LEAGUE

All games postponed.

PIEL BROS.
PROVE THEIR CLAIMS

"Minute special chemical examinations for benzoic, salicylic, boric and sulphurous acids or any of their salts or fluorides, showed the absence of these preservatives in all Piel Bros. brews. Subsequent general biological tests proved conclusively that the beers contain no preservatives whatsoever, either organic or inorganic."

Analysis of Piel's Beer purchased in the open market and certified by Dr. Robert C. Schupphaus, A. M., Ph. D. (Goettingen), Member of the American, German and Chemical Industrial Societies. Dated October 30th, 1913.

Ask for the favorite Piel brew throughout the south.

PIEL'S GOLDEN DORTMUNDER
Always Bottled at the Brewery

Sold by All First-Class Dealers

Piel Bros.

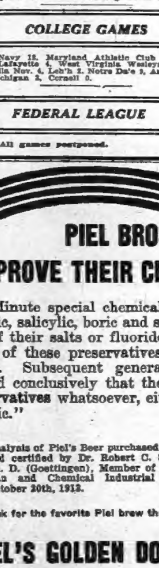

G. PIEL M. PIEL Founders

G. PIEL M. PIEL Sole Owners

HAM REYNOLDS GOES TO DALLAS

Catcher Has Been Released and the Locals Are Now Within the Player and Salary Limits.

Manager Billy Smith has his Cracker club in the player and salary limit today, sixteen men, consisting of six pitchers, two catchers, four infielders, three outfielders and a utility man reserve, having been retained.

Catcher Ham Reynolds was sold Wednesday to Otto Jordan's Dallas, Texas league, club.

Ham will leave this afternoon to join his new teammates, with the best wishes of Atlanta fandom.

MACON MAN THIRD IN TRAP SHOOTING

Breaks 92 Out of a Hundred. One Hundred and Seventeen Entries.

Roanoke, Va., May 13.—Perfect weather for shooting marked the second day's program for the Interstate association's ninth annual southern handicap. C. H. Newcomb of the Philadelphia expert of national fame, defeated George L. Lyon, of Durham, N. C., the holder of the national championship, at double targets in a shoot-off of a tie for second and third prize and in the preliminary handicap. In this shoot-off at 100 targets, both men broke straight, and a second shoot was necessary. Newcomb won with 10 straight, Lyon losing his fourth target.

The first money in this handican went to D. F. McMahon, of New York city, with 94 out of 100 breaks.

Three men broke 92—W. W. Jones, Macon, Ga.; H. A. Marcson, Charlotte, N. C., and J. B. Swartzrock, of Richmond. There were 117 entries.

The morning program of five 20-target events furnished fine shooting of 128 participants. Six broke 93 targets. W. W. Ford, of Washington, broke 38 straight and finished with 91 to his credit.

John Philip Sousa, the musician, scored four seventeens and one sixteen out of five events. In the afternoon Mr. Sousa hung up 76 straight for his fourth string.

QUERIES ANSWERED

(Under this head, the sporting editor will endeavor to answer all questions pertaining to the branches of sports.)

Dick Jemison, Sporting Editor The Constitution. Where is Al Nixon. W. V. C. Nixon played in the Texas league.

Dick Jemison, Sporting Editor The Constitution. With none out and men on first and second, infield fly called and batter out. Ball is not caught. Is batter out, or what is he entitled to? A. F.

When the umpire calls infield fly, play is automatically suspends and the batter is out, regardless of play of infielder.

Dick Jemison, Sporting Editor The Constitution. Will you please inform me, how the Crackers via the waiver route, and when will they play New Orleans? C. C.

They will be at home May 16, and will play a double header that day and the following days.

Dick Jemison, Sporting Editor The Constitution. Will you please inform me, how the Crackers via the waiver route, and when will they play New Orleans? C. C.

They will be at home May 16, and will play a double header that day and the following days.

CONGRATULATIONS

Jake Daubert, first baseman of the Brooklyn Nationals and winner of the Chalmers' trophy for the most valuable player in the league last season, will be 29 years old today. He was born May 14, 1885, in Lewellyn, Pa.

Chess.

St. Petersburg, May 12.—In adjourned games from the first and second rounds of the international ch

PRISON SYSTEMS ARE DENOUNCED

Memphis, Tenn., May 13.—Prison systems in the United States and Canada were described and their needs of reform pointed out tonight before the National Conference of Charities and Correction, and, while different methods of administration were advanced, all of the speakers agreed that outdoor employment, "sunshine and fresh air," less restrictions and kind treatment were the best agents in the work of reforming the criminal.

"Modern penology, in order to aid social progress, must sentence to bankrupt, immoral and diseased citizens to an indefinite term of sunshine, fresh air and honest work, with such system as will make them an asset, rather than a liability, when returned to society," declared W. H. Whittaker, superintendent of the District of Columbia workhouse at Occoquan, Va.

Average Jail a Disgrace.

Mr. Whittaker scored the average jail as a "disgrace to civilization and cesspools for the breeding of disease and crime." He urged that courts could accomplish more beneficial results in a great per cent of cases by a friendly word of encouragement to the minor offender than to sentence him to prison.

"Many of the cases that come to the police and criminal courts for minor offenses," he asserted, "require only supervision, change of surroundings and a new home. Institutional treatment should be the last remedy."

Urging the importance of preventive, rather than corrective measures, Mr. Whittaker declared that 95 per cent of the subjects in penal institutions and reformatories have never been correctly formed in their mental and physical make-up.

SEE CALIFORNIA FREE

STEAMSHIPS.

CUNARD
FASTEST STEAMERS IN THE WORLD
Liverpool Service
NEXT SAILINGS
LUSITANIA . . . May 19 8:00 P. M.
MAURETANIA . May 26 2:00 P. M.
QUICKEST ROUTE via FISHGUARD for LONDON, PARIS, BERLIN, VIENNA
*Carmania...Sat., June 20
AQUITANIA - June 16 - 10 a. m.
MAURETANIA, June 16 6 p. m.
LUSITANIA .. June 23 2 p. m.
AQUITANIA . July 1 10 a. m.
MAURETANIA, July 7 6 p. m.
*Calls at Queenstown East Bound.
The New Magnificent
"AQUITANIA"
JUNE 16, JULY 1, JULY 22, AUGUST 19.
Great Britain's Largest Ship
The Embodiment of the Proved Qualities of the
"LUSITANIA" and "MAURETANIA"
An Improvement upon Contemporaneous Practice in Ship Construction.
Mediterranean—Adriatic Service
Madeira, Gibraltar, Genoa, Naples, Patras, Trieste, Fiume. Sailings soon. (Via Gibraltar).
CARPATHIA..May 15 | SAXONIA....June 13
ULTONIA....June 2 | PANNONIA....June 20
Around the World Trips, $624.35 and up.
Special through rate to Egypt, India, China, Japan, Manila, Australia, New Zealand, South Africa and South America. Independent tours in Europe, etc.; send for booklet. Cunard Tours.
RESPONSIBLE REPRESENTATIVES FOR PENINSULAR ORIENTAL STEAM NAVIGATION COMPANY'S UNITED STATES MAIL STEAMERS. FREQUENT SAILINGS FOR INDIA, CHINA, JAPAN AND AUSTRALIA. ALSO NORWEGIAN-AMERICAN LINE. NEW YORK-OSLO. JUNE 27TH AND 30TH, JULY 11TH, AUGUST 17TH. TYPEWRITERS NOW READY.
New York Office, 24 State Street, or Local Agents in your city.

You, Too, Can Afford a Trip
To Europe
More persons traveled to and from Europe during 1912 and 1913 on steamers of the North German Lloyd than on any other line, according to official figures. There are many reasons why you can afford a trip to Europe and become one of this vast army. If your means are limited, go by the one cabin (second) steamers of the
NORTH GERMAN LLOYD
The cost is remarkably low and the accommodations excellent. If you prefer a speedier trip, go by the Express and Fast Mail steamers sailing Tuesdays, Thursdays and Saturdays to
LONDON—PARIS—BREMEN
Saturday sailings to The Mediterranean
For detailed information address GUMBERG & CO., Gen. Agts.
5 Broadway, New York
Or Local Agents.

Inexpensive
EUROPEAN TOURS
Steamship Reservations
ROGERS E. TOY
Agent for all lines.
Union Depot Ticket Office.
Phone Main 212.

NORTH'S TOURS
Europe 1914
British Isles, Land of the Midnight Sun, Norway, Sweden, Russia, Switzerland and the Dual Countries.
Agents of all Steamship Lines.
Steamship Tickets at the Lowest Authorized Rates.
NORTH'S TOURS, CO.
119 Peachtree St. Phone, Ivy 3452.

ANCHOR LINE
Royal Mail Twin-Screw Steamships "Transylvania" "California" "Columbia"
Sailing from New York every Saturday to
GLASGOW Via LONDONDERRY
For book of Tours, Rates, etc., apply to HENDERSON BROTHERS, Gen'l Agents, 21 State St., New York, or J. S. Miller Co., 2 Wall St., N. Y. (Ellis Station); J. T. North, 119 Peachtree St., Atlanta.

USEFUL MAP OF GREAT BRITAIN—FREE
Also illustrated book of Tours to the GREAT WESTERN RAILWAY OF CANADA
T. HATELEY, Gen. Agt., 303 5th Ave., N. Y.

Terre Haute Shriners Thrill Crowd



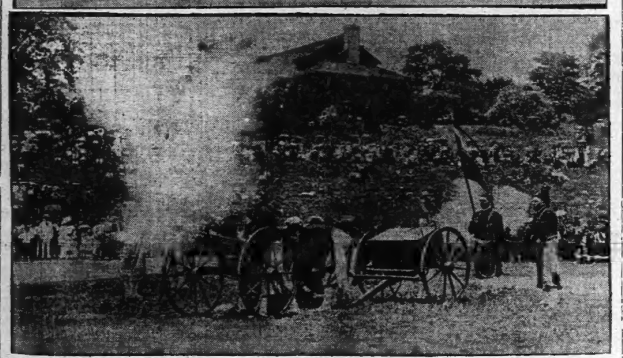

Photos by Francis E. Price, Staff Photographer.

Scenes from the wall-scaling and Gatling gun drills formed an impressive part of the exhibition performance of Zorah patrol, of Terre Haute, Ind., at Piedmont park Wednesday.

George S. Bruce Dead.

Baltimore, May 13.—George S. Bruce, prominent civil engineer and builder of the Florida East Coast railway, died at a hospital here yesterday. Mr. Bruce had been at the hospital for some time, undergoing treatment for an injury of the foot, which occurred in Tennessee while he was doing some engineering work there. He was 65 years old.

Don't Blame the Stomach

because it has become weak and is unable to do its work properly—rather help it back to a normal condition by the daily use of

HOSTETTER'S Stomach Bitters

It aids digestion, keeps the appetite normal and promotes activity of the liver and bowels. Try it today.

WHOOPING COUGH
BRONCHITIS CROUP LARYNGITIS CATARRH COLDS
Vapo-Cresolene
ESTABLISHED 1879
A simple, unheard effective treatment for bronchial troubles, avoiding drugs. Vaporized Cresolene stops the paroxysms of Whooping Cough and relieves Spasmodic Croup at once. It is a boon to sufferers from Asthma. The air carrying the antiseptic vapor, inspired with every breath, relieves breathing easy; soothes the sore throat and stops the cough, assuring restful nights. It is invaluable to mothers with young children.
Send for booklet describing Vapo-Cresolene.
ALL DRUGGISTS
The Cresolene Antiseptic Throat Tablets are for the throat, mouth and throat. They are of great value to singers, actors, or those who use the voice much. Sample tablet sent on request. 10 Cents.
Vapo-Cresolene Co., Leeming-Miles Bldg., Montreal, Can.
60 Cent St., N. Y.

500 NEGRO STUDENTS HERE FOR CONVENTION

First Session Will Be Held Tonight at Clark University.

Five hundred negro students from all parts of the south are expected to arrive in Atlanta this morning to attend the negro Christian students' convention, which convenes tonight at Clark university, in south Atlanta. Dr. John R. Mott, who will preside over the conference, arrived in the city Wednesday night, and will at once arrange the details of the program of speakers for the convention during the next five days. Dr. W. D. Weatherford and Professor A. M. Trawick, of Nashville, have also arrived.

Among the speakers for the convention who will arrive in Atlanta Thursday are Booker T. Washington, of Tuskegee, Ala.; Bishop J. B. Scott, of Liberia, Africa; Bishop J. C. Hartsell, of South Africa; Bishop W. R. Lambuth, founder of the African mission of the Methodist Episcopal church South; Bishop W. F. Thirkield, of New Orleans; Charles D. Hurrey, executive secretary of students' department, Y. M. C. A.; Dr. Egbert Smith, of the Presbyterian mission board, Nashville, and a number of others.

The opening session Thursday night will be a devotional service, conducted by Dr. Mott. Three sessions a day will be held from Friday through next Monday, all meeting being at Clark university, on the Federal prison car line, except a big mass meeting next Sunday afternoon at the Auditorium. The public will be invited to the Auditorium meeting and an interesting program arranged.

Among the Atlantans who will speak before the conference of negro students will be Rev. C. B. Wilmer, Rev. Richard O. Flinn, Rev. John E. White, President John Hope of Morehouse college, Rev. P. James Bryant, Professor P. O'Connell and others. One of the most interesting features of the convention is the unanimity and co-operation with which ministers and members of all denominations are working together for the advancement of the student movement and the missionary cause.

NOTICE

From May 13th to 17th, Inclusive

sleeping car tickets must be purchased at the time reservations are requested.

All sleeping car diagrams will be at the CITY TICKET OFFICES until 6 p. m. each day, May 13th to 17th, inclusive, as follows:

Georgia Railroad, Nashville, Chattanooga and St. Louis Railway and Western and Atlantic Railroad, No. 14 Viaduct Place; Louisville & Nashville Railroad, No. 4 Peachtree Street; Seaboard Air Line Railway, No. 19 Peachtree Street.

Sleeping car diagrams after 6 p. m. each day will be at Union Passenger station ticket office.

J. P. BILLUPS, G. P. A., GA. R. R.
R. D. PUSEY, G. P. A., L. & N. R. R.
C. B. RYAN, G. P. A., S. A. L. RY.
C. E. HARMAN, G. P. A., W. & A. R. R.
—adv.

NO CHANCES IN FUTURE IN REGARD TO TREATIES

Washington, May 13.—The senate foreign relations committee today decided that in future there should be no chance of a misunderstanding over treaties to which the United States is a party. The subcommittee was named to draw up resolutions expressing the senate's interpretation of the convention drafted by the recent safety-at-sea conference. Senators Shively, O'Gorman and Burton will form the committee.

It is understood the misunderstanding over the Hay-Pauncefort and the canal tolls clause led to the committee's actions. A report will be made with the resolutions attached, but its ratification by the senate is far from certain.

Women Select Nashville.

Nashville, Tenn., May 13.—Word comes from the executive committee of Tennessee's Equal Suffrage association meeting today in Memphis that Nashville has been chosen as the meeting place for the National Equal Suffrage convention this year. The meeting elected Mrs. Crozier French of Knoxville, president, vice Miss Sarah Barnwell Elliott, of Sewanee, resigned. There has been a warm contest between Nashville and Chattanooga for the national convention.

STOP SWEETS IF KIDNEYS WORRY YOU

Take Buchu Mixed With Juniper if Your Back Hurts or Bladder Troubles You.

No man or woman who eats sweets or sugar or candy regularly can make a mistake by flushing the kidneys with Buchu mixed with Juniper, says a well-known authority.

When the urine becomes cloudy, the bladder irritated; when you have an unusual flow of urine, scalding, dribbling, straining or too frequent passage from the bladder—your head aches, back aches—your ankles or eyelids are swollen, spots before the eyes, leg cramps, shortness of breath, sleeplessness and despondency, dizzy spells, and if weather is bad you have rheumatism, try the following: Get from any reliable druggist a 14-oz. bottle of Stuart's Buchu and Juniper Compound. Take a spoonful after meals. Drink plenty of water. Better drop the use of sugar and sweets. In a day or so your kidneys will act fine and natural. Stuart's Buchu mixed and compounded with Juniper has been used for years to clean out impurities from the kidneys and bladder, also to neutralize the uric acids in the blood and urine so it no longer irritates, thus ending all kidney and bladder weakness and curing Diabetes. Stuart's Buchu and Juniper is a fine kidney and bladder regulator and has helped thousands of sufferers when most every other medicine failed to help or cure.—(Adv.)

DON'T SUFFER WITH ITCHING —USE RESINOL

My, what relief!—The moment Resinol Ointment touches any itching skin, the itching stops and healing begins. With the aid of Resinol Soap, it quickly removes all trace of eczema, rash, tetter, ringworm, pimples or other scaly, tormenting eruption, and leaves the skin clear and healthy. It is equally effective for sores, boils, burns, red, rough hands, dandruff and falling hair.

You need never hesitate to use Resinol. It is a doctor's prescription, that has been used by other physicians for the past 19 years in the treatment of most sorts of skin affections. Unlike many other remedies, it contains absolutely nothing that could irritate the tenderest skin. Resinol Ointment and Resinol Soap are sold by all druggists. Trial free. Write to Dept. 20-R, Resinol, Baltimore, Md. Look out for worthless imitations.

SALE OF THE A., B. & A. TO BE HELD IN JUNE

Victor Lamar Smith, master commissioner in the pending litigation between the Old Colony Trust company of Boston, complainants, and the Atlanta, Birmingham and Atlantic Railway company, the Georgia Terminal company and the Alabama Terminal railroad company, all Kindred properties, defendants, yesterday filed with John Dean Steward, deputy clerk of the local federal courts, an order deferring the sales of the properties indicated to Friday, June 5, as to the Atlanta properties, and to Saturday, June 6, as to the Birmingham holdings.

The change of date delaying the sale nearly a month was granted by Master Commissioner Smith upon the request of the Old Colony Trust company through its attorneys.

McRae in Bankruptcy.

James Q. McRae, doing business as the Capitol Avenue Pharmacy, on Capitol avenue, yesterday filed with the clerk of the federal court a voluntary petition in bankruptcy. The petitioner's papers show an indebtedness of $5,978.45. To meet the liabilities the petitioner gives assets of $4,450, of which $2,500 is listed as stock in trade.

"THE OLD RELIABLE"
PLANTEN'S C & C BLACK CAPSULES
REMEDY FOR MEN

Twentieth Century Coolers For the Office and Home



KEEP all ice out of your drinking water. The water is cooled by the surrounding ice, but you don't drink melted ice. This is the modern cooler. Price includes five-gallon glass bottle.

Mahogany finish Cooler, without stand . . . . . $ 8.50
Mahogany finish Cooler, with stand $10.00
White Enameled Cooler, with stand $12.50

ENAMELED WATER COOLERS

	Galvanized Lined	White Enamel Lined
2-gallon capacity	$1.75	$3.00
3-gallon capacity	2.25	4.00
4-gallon capacity	3.00	5.00
6-gallon capacity	3.50	6.00
8-gallon capacity	4.50	7.00
10-gallon capacity	5.00	8.00



STONEWARE COOLERS

2-gallon capacity	$1.50
3-gallon capacity	2.00
4-gallon capacity	2.50
6-gallon capacity	3.50

King Hardware Co.
Agents for Fairbanks Scales
53 PEACHTREE 87 WHITEHALL

On October 18, 1913, was dedicated the world's most tremendous memorial—the

Leipzig Monument
Commemorating the "Battle of Nations"

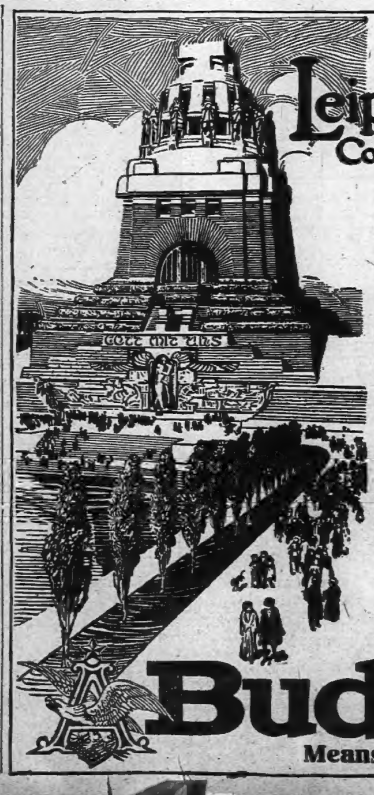

where, 100 years ago, allied Europe shattered the armies of the Great Napoleon. Its colossal dome is supported by twelve gigantic warriors forty feet in height resting on their swords as guardians of the Personal Liberty of the German people. All human progress rests upon Personal Liberty—without its blessing neither nations nor individuals can develop. To Americans the Constitution of the United States forever guarantees Personal Liberty. Upon the tenets of the United States Constitution Anheuser-Busch, brewers of Budweiser, 57 years ago founded their institution. To-day their great bottled beer is sold in every state of the nation, and wherever civilized man journeys Budweiser is demanded. Its Quality, Purity, Mildness and exclusive Saazer Hop Flavor have made it the natural choice of Americans. Budweiser sales exceed any other beer by millions of bottles.



BOTTLED ONLY AT THE HOME PLANT
ANHEUSER-BUSCH
ST. LOUIS
JAS. F. LYNCH, Distributor
Atlanta, Ga.

Budweiser
Means Moderation

PRICES ARE EASIER IN COTTON MARKET

Reaction Sets In and the Close Is Barely Steady at Decline of One to Nine Points.

New York, May 13.—The cotton market turned easier after an early advance today and closed barely steady at a net decline of 1 to 9 points, under realizing and selling by a section which was probably encouraged by prospects for better weather in the southwest.

An opening advance of from 3 to 8 points reflected a renewal of yesterday's buying movement, which, with encouragement of firm cables and reports of wet, cool weather in the southwest, today's crop positions sold up to the high point of last month at the opening while May contracts sold within 5 points of the recent high record, and the only reaction from the heavy realizing as well as considerable pressure from local bears of resolutists. Such offerings were well absorbed during the early trading, as there was an active demand from houses with Liverpool connections who were both undoing old straddles and putting out new straddles according with the lines and in the local market. The official forecasts, however, were for clearing and warmer weather in the belt, with lower temperatures tonight, followed by warmer weather tomorrow, and after the close of the English market had shut out selling, bullish news prices here caused off under continued liquidation. There was some fresh buying for long account during the selling, which was based largely on private crop accounts from the southwest did not seem to be creating much outside interest. Later on the trade increased the disposition to expect a reaction. Old crop months rallied back and after showing relative steadiness during the early trading, with increased premium, May was relatively weak, closing 18 points lower, July, however, with 32 points at the close of yesterday. Detailed weather reports for the Houston district, showing rain at practically all stations, with temperatures of crop deliveries, but last prices were at practically the lowest of the day on both old and new crop months. Private crop news carried few complaints except from the southwest, and a prominent traveling expert sent in favorable reports on conditions of the central and eastern belts.

Spot cotton quiet, middling uplands, 13.20; gulf, 13.45. No sales.

SPOT COTTON MARKET.

Atlanta—Ready; middling, 12¾.
Athens—Steady; middling, 12¾.
Macon—Steady; middling, 12¾.

Port Movements.

New Orleans—Middling, 13¼; receipts, 6,864; exports, 11,887; stock, 1,469; stock, 134,618.

Galveston—Middling, 13¼; receipts, 4,668; exports, 20; sales, 6,914; stock, 252,782.

Mobile—Middling, 13¼; receipts, 96; exports, none; sales, 38; stock, 21,179.

Savannah—Middling, 13¼; receipts, 4,235; exports, 9,116; sales, 3,256; stock, 64,963.

Charleston—Middling, 13¼; receipts, 5; exports, 59; sales, none; stock, 4,432.

Wilmington—Stock, 1,000.

Norfolk—Middling, 13¼; receipts, 679; exports, 1,887; sales, 1,887; stock, 4,288.

Baltimore—Middling, 13¼; stock, 4,288.

Boston—Middling, 13¾; receipts, 211; stock, 10,896.

Philadelphia—Middling, 13.45; stock, 1,437.

New York—Middling, 13.80; exports, 1,635; sales, none; stock, 122,172.

Huntsville—Stock, 6,000.

Total Today—Receipts, 8,686; exports, 17,811; sales, 12,057; stock, 617,000.

Total for Week—Receipts, 43,297; exports, 76,770.

Total for Season—Receipts, 8,848,296; exports, 4,252,149.

Interior Movement.

Houston—Middling, 13; receipts, 1,209; shipments, 2,816; sales, 1,000; stock, 51,045.

Memphis—Middling, 13¼; receipts, 570; shipments, 1,000; stock, 29,000.

Augusta—Middling, 13¼; receipts, 26; shipments, 1,713; stock, 28,839.

St. Louis—Middling, 13¾; receipts, 115; shipments, 2,362; stock, 16,000.

Cincinnati—Middling, 13¾; receipts, 542; shipments, 1,541; stock, 3,000.

Little Rock—Middling, 13¾; receipts, 625; shipments, none; stock, 5,000.

Total for today—Receipts, 2,986; 10,087; stock, 133,884.

New Orleans Cotton.

New Orleans, May 13.—After an outlook for higher prices and an advance of from 7 to 9 points in the early trading, the cotton market today sagged and continued downward until at the close prices were 4 to 6 points down on old crop months and 7 to 8 points down on the new.

General conditions seemed to point to higher prices at the close, but this appeared to be offset later by influences working in the opposite direction. The Liverpool opened higher this week and was 10 points up on spots and the local market was higher at the start, but bare professional support. The weather did not seem favorable, especially in the western part of the belt.

The first advance was attributed to the early forenoon, and after that values displayed a decidedly vacillating tendency.

Spot cotton steady and unchanged. Middling 13¼; sales on the spot, 1,697; to arrive, 400. Good ordinary, 11 3-16; strict good ordinary, 11 13-16; low middling, 12 7-8; strict low middling, 13; strict middling, 13 5-16; good middling, 13 13-16; strict good middling, 14¼. Receipts, 2,364; stock, 139,514.

Liverpool Cotton.

Liverpool, May 13.—Cotton, spot firm; good middling, 8.39; middling, 8.17; low middling, 6.39. Sales, 12,000; for speculation and export, 1,000. Receipts, 7,000.

Futures, barely steady; ranged as follows:

	Opening.	Close.
May	7.47	7.43
May-June	7.35	7.06
June-July	7.32	7.03
July-Aug.	6.59	6.33½
Aug.-Sept.	6.45	6.19½
Sept.-Oct.	6.32	6.15½
Oct.-Nov.	6.32½	6.15½
Nov.-Dec.	6.32½	6.17½
Dec.-Jan.	6.34½	6.19½
Jan.-Feb.	6.31½	6.16½
Feb.-March	6.31½	6.16½
Mch.-April	6.34	6.32½

Comparative Port Receipts.

The following table shows receipts of cotton at the ports on Wednesday, as compared with the same day last year:

	1914.	1913.
New Orleans	2,364	4,723
Galveston	4,668	5,496
Mobile	96	424
Savannah	1,611	1,871
Charleston	216	148
Wilmington	5	1
Norfolk	679	807
Boston	211	1
Philadelphia	45	30
Baltimore	1,166	1,206
Pacific Coast	2,670	2,670
Various	46	46
Total	9,685	14,971

Interior Movement.

	1914.	1913.
Augusta	1,713	2,362
Memphis	26	74
St. Louis	115	1,000
Cincinnati	11	1,000
Little Rock	72	1,000
Total	2,986	2,928

Hubbard Bros. & Co.

New York, May 13.—(Special.)—Trading during the day was on a light scale, the fluctuations being private reports of heavy Texas rainfall. Reports of the excellent condition of the crop in the eastern belt continue, and unless a full planting must be completed in short order the crop will be subject to serious set-back. A wavering of prices is due to the weather conditions, and while the trade is somewhat nervous of consumption and stock is expected to be small, the crop is not materially hurt. Selling predominated the May and July deliveries, adding under the selling; new crops to a lesser degree. There was, however, no material pressure.

Jay, Bond & Co.

New York, May 13.—(Special.)—Although the market today opened at an advance of five points in response to the unfavorable weather in Texas, prices subsequently lost the gain owing to liquidation on the part of those who bought during the past two days. The strength of the selling was due principally to the predictions of fair and warmer weather over Texas during the next forty-eight hours. General interests in the market is small, which accounts for the narrow fluctuations and there are brought about just now by day to day weather changes.

Hubbard Bros. & Co.

New York, May 13.—(Special.)—Trading during the day was on a light scale, the fluctuations being private reports of heavy Texas rainfall. Reports of the excellent condition of the crop in the eastern belt continue, and unless a full planting must be completed in short order the crop will be subject to serious set-back. A wavering of prices is due to the weather conditions, and while the trade is somewhat nervous of consumption and stock is expected to be small, the crop is not materially hurt. Selling predominated the May and July deliveries, adding under the selling; new crops to a lesser degree. There was, however, no material pressure.

Jay, Bond & Co.

New York, May 13.—(Special.)—Although the market today opened at an advance of five points in response to the unfavorable weather in Texas, prices subsequently lost the gain owing to liquidation on the part of those who bought during the past two days. The strength of the selling was due principally to the predictions of fair and warmer weather over Texas during the next forty-eight hours. General interests in the market is small, which accounts for the narrow fluctuations and these are brought about just now by day to day weather changes.

RANGE IN COTTON.

Range in New York Cotton Exchange.

	Open.	High.	Low.	Last.	Prev. Close.
Jan.	11.76	11.79	11.68	11.68	11.67
Feb.	11.76	11.79	11.68	11.68	11.67
Apr.	11.93	11.98	11.86	11.86	11.86
May.	11.93	11.98	11.86	11.86	11.86
June.	11.93	11.98	11.86	11.86	11.86
July.	12.26	12.44	12.26	12.39	12.26
Aug.	12.26	12.42	12.26	12.39	12.26
Sept.	12.26	12.42	12.26	12.39	12.26
Oct.	11.76	11.80	11.72	11.72	11.75
Nov.	11.76	11.80	11.72	11.72	11.75
Dec.	11.76	11.80	11.72	11.72	11.75

Closed barely steady.

Range in New Orleans Cotton.

	Open.	High.	Low.	Last.	Prev. Close.
Jan.	11.69	11.74	11.67	11.73	11.72
Mch.	11.93	11.98	11.86	11.86	11.89
May.	11.93	11.98	11.86	11.86	11.89
June.	11.93	11.98	11.86	11.86	11.89
July.	12.26	12.44	12.26	12.39	12.26
Aug.	12.26	12.42	12.26	12.39	12.26
Sept.	12.26	12.42	12.26	12.39	12.26
Oct.	11.76	11.77	11.76	11.76	11.77
Nov.	11.76	11.77	11.76	11.76	11.77
Dec.	11.76	11.77	11.76	11.76	11.76

Closed steady.

STOCKS.

	High.	Low.	Close.	Prev. Close.
Amalg. Copper	68¾	67¾	68¼	68¼
Am. Agricultural	37	36¼	37	37¼
Am. Beet Sugar	27	26¼	26¾	27
Am. Car and Fdry.	49¾	49	49¾	49¾
Am. Can	24	23¾	24	24
do. pfd.	61¾	61¾	61¾	61¾
Am. Cotton Oil	40	39¾	40	40
Am. Smelting	63¼	62¾	63¼	63¼
Am. Steel Fdry.	30	29¾	30	30
Am. Sugar	106	105¾	106	106¾
Am. Tel. and Tel.	122¾	122¾	122¾	123
Am. Tobacco	237	236	236	236
Anaconda	31¾	31¼	31¾	31¾
Atlantic Coast Line	123	123	123	124
Baltimore & Ohio	93¾	93¼	93¾	93¾
Canadian Pacific	180	179¾	180	180¼
Central Leather	30¾	30¼	30¾	30¾
Chesapeake and Ohio	51¾	51¾	51¾	51¾
Chi. Gt. West.	14	13¾	14	14
Chi., Mil. and St. Paul.	96¾	96¼	96¾	96¾
Chi. and N. W.	130	130	130	130
Chi., R. I. and Pac.	25¾	25¼	25¾	25¾
Colorado Fuel and Iron	37	37	37	
Consolidated Gas	131¾	131	131¾	131¾
Corn Products	21¾	21¼	21¾	21¾
Delaware and Hudson	161	161	161	161
Denver and Rio Grande	15¾	15¾	15¾	15¾
do. pfd.	55¾	55¾	55¾	55¾
Distillers Securities	25¾	25¾	25¾	25¾
Erie	29¾	29¼	29¾	29¾
General Electric	144¾	144¼	144¾	144¾
Great Northern, pfd.	125	124¾	125	125
Illinois Central	110¾	110¼	110¾	110¾
Interborough-Met.	15¾	15¼	15¾	15¾
do. pfd.	63¾	63¼	63¾	63¾
Kan. City South.	23¾	23¼	23¾	23¾
Lehigh Valley	152¾	152¼	152¾	152¾
Lehigh Nav.	101	101	101	101
Liggett and Myers.	215	215	215	215
Louisville	131	131	131	131
Mex. Nat. and Tex.	15	15	15	15
Mex. Petroleum	85	85	85	85
Miami Copper	21¾	21¼	21¾	21¾
N. Y. N. H. and H.	76	75¾	76	76
N. Y. Central	101¾	101¼	101¾	101¾
Northern Pacific	108¾	108¾	108¾	108¾
Pennsylvania	109¾	109¼	109¾	109¾
Reading	165¾	165¼	165¾	165¾
Republic Iron and Steel	31¾	31¼	31¾	31¾
do. pfd.	85¾	85¾	85¾	85¾
Rock Island Co.	9¾	9¾	9¾	9¾
do. pfd.	24¾	24¼	24¾	24¾
St. L. and San Fran.	2	2	2	2
2nd pfd.	4	4	4	4
second Air Line	19¾	19¾	19¾	19¾
do. pfd.	55¾	55¾	55¾	55¾
Sloss-Sheffield	57¾	57¾	57¾	57¾
Southern Pacific	91¾	91	91¾	91¾
Southern Railway	24¾	24¼	24¾	24¾
do. pfd.	85¾	85¾	85¾	85¾
Tennessee Copper	35¾	34¾	34¾	34¾
Texas Co.	150	150	150	150
Texas and Pacific	15	14¾	15	15
Third Avenue	41¾	41¼	41¾	41¾
U. S. Steel	65¾	65¼	65¾	65¾
do. pfd.	109¾	109¾	109¾	109¾
Utah Copper	50¾	50¼	50¾	50¾
Virginia-Carolina Chemical	27¾	27¼	27¾	27¾
do. pfd.	97¾	97¾	97¾	97¾
Western Union	71¾	71¼	71¾	71¾
Total sales for day, 157,000 shares.				

BONDS.

U. S. 2s registered	96	96¼
U. S. 2s coupon	96	96¼
U. S. 3s registered	100	
U. S. 3s coupon	100	
U. S. 4s registered	100	
U. S. 4s coupon	100	
Panama 3s coupon	100	
Panama 10-20 registered	100	
American Cotton Oil 5s	99	
Associated Oil 6s of 25	99¾	
American Tobacco 6s	121¾	
Atchison 4s	95¾	
Atlantic Coast Line 4s	90	
Baltimore and Ohio 4s	87¾	
Central of Georgia 5s, 1st	102¾	
Chesapeake and Ohio 5s	99	
Chesapeake & Ohio cv. 4½s	95	
Chicago, Mil. & St. Paul cv. 4½s	105¾	
Chicago, R. I. and Pac. col. 4s	65	
Erie gen. 4s, 1st	91	
Illinois Central cv. 4s, old	96	
Louisville & Nashville un. 6s	107¾	
Missouri Pacific 4s	65	
Portland 4s, 1st	100¾	
New York Central gen. 6½s	120¾	
New York, Chicago and St. Louis 1st 6s	100	
Norfolk & Western cv. 4½s, old	101¾	
Northern Pacific 3s	75	
Pennsylvania cv. 5½s (1915)	101¾	
Reading gen. 4s	85	
Republic Iron & Steel 5s (1940)	101	
Seaboard Air Line 4s	75	
Seaboard Air Line adj. 5s	86¾	
Southern Pacific 4s	96¾	
Southern Pacific cv. 4s	96¾	
do. 2nd 4s	90	
Southern Railway cv. 5s	107¾	
Texas and Pacific 1st 5s	97¾	
Union Pacific 4s	97¾	
United States Rubber 5s	97¾	
Virginia-Carolina Chemical 5s, bid	90¾	

Cotton Region Bulletin.

Atlanta, Ga.—For the 24 hours ending at 8 a. m., 75th meridian time, May 13, 1914.

Stations of ATLANTA, GA. District.	Temper's. Lowest.	Highest.	Precipitation.
ATLANTA, clear	65	86	.00
Athens, clear	67	88	.00
Columbus, clear	68	90	.00
Gainesville, clear	65	86	.00
Greenville, S. C., clear	62	86	.00
Griffin, clear	64	88	.00
Macon, pt. cloudy	68	90	.00
Monticello, clear	66	88	.00
Newnan, clear	62	88	.00
Rome, clear	62	88	.00
Spartanburg, S. C., clear	62	86	.00
Thomaston, clear	68	90	.00
Toccoa, clear	62	86	.00
Tallapoosa, Ga., pt. cloudy	62	86	.00

Correction—Texas rainfall, May 12: Paris, 1.16; Cherman, .76; Weatherford, .84. Missing: Llano, Fischer, Valla, Riverside, Kell.

Texas Rainfall.

Abilene, .32; Corpus Christi, .50; Palestine, .40; Rusk, .40; San Antonio, .24; Taylor, .42; Weston, 1.42; Houston, 5.35; Dallas, .44; Denison, .56; Ballinger, Brenham, 1.46; Calvert, .34; Graham, 2.34; Brownwood, .10; Corsicana, .32; Cuero, .30; Dublin, .42; Greenville, .40; Lancaster, .32; Longview, .30; Lufkin, .60; Marshall, .35; Nacogdoches, .95; Paris, .10; Pierce, .50; Snyder, 1.02; Sulphur Springs, .50; Waxahachie, .56; Weatherford, .84; Coppell, .44; Fort Worth, .62; Alvarado, .64; Marble Falls, .30; Riverside, .60; Junction, 1.00. Missing: Llano, Austin.

	District Average Temp.	Precip'n.	No. stations reporting	No. stations reporting 0.10 inches or more
CENTRAL STATIONS.				
Wilmington	59	2.80	2	.00
Charleston	5	2.80	6	.00
Augusta	11	2.80	6	.00
Atlanta	8	2.80	6	.00
Montgomery	14	2.80	6	.00
Mobile	13	2.80	6	.00
Vicksburg	14	2.80	6	.00
New Orleans	16	2.80	6	.00
Little Rock	23	2.80	6	.00
Houston	20	2.80	6	2.00
Galveston	20	2.80	6	.00

Remarks.

Rain has been general in Texas and scattered showers in Arkansas and Louisiana; in other sections fair weather continues. Temperatures are low in the western and central districts.

C. F. von HERRMANN,
Section Director, Weather Bureau.

Dry Goods.

New York, May 13.—Cotton goods markets today were quiet and steady. Trade, including worsted yarns, were quiet. Burlaps were irregular with odd qualities bringing good prices. Laces were fair, and sheet jute was quiet. Jobbers report a quiet trade.

DAMAGE FROM FLY MAKES WHEAT JUMP

Prices Close Firm at 3-8 to 3-4 Cent Advance—Reports of Injuries Border on Sensational.

Chicago, May 13.—Increased damage from hessian fly and a widening of the infected bonds made wheat rally today with sudden vigor. Prices closed firm at 3-8 to 3-4 cent advance. The outcome for corn was ¼ cent off to ¼ cent up; oats were unchanged to ¼ cent higher, and provisions the same as last night to a trifle off to 5c cents.

Some of the avowals regarding injury from hessian fly in said to have come to wheat throughout districts of Missouri, Kansas and southern Illinois and Indiana bordered on the sensational. In St. Charles county, Missouri, the damage was reported as ready 40 to 50 per cent; Decatur, Ill., reported fields in all directions showing the ravages with the insects. Alarming advices came, too, from Evansville, Ind.

Bears in wheat had the advantage until the crop began to be in danger from hessian fly. Signs indicated that contrary to some predictions the damage in the spring wheat states would be up to normal.

Although corn was easy the greater part of the day, prices hardened in the end and the effect of estimates that owing to storms the Argentine crop will be diminished 40,000,000 bushels since maturity. Favorable domestic conditions also contributed to rather free offerings at one time. May oats followed the trend of other cereals in a manner to some extent the consequence of elevator buying. Otherwise the market seemed disposed to follow corn.

Provisions rallied with grain. Before the upturn, quotations had been pulled down by depression at the yards.

Chicago Quotations

The following were the prices on the exchange today:

Articles.	Open.	High.	Low.	Close.	Prev. Close.
WHEAT—					
May	84¾	84¾	87	84¾	84¾
July	84¾	84¾	87	84¾	84¾
CORN—					
May	67¼	67¼	67¼	67¼	67¼
July	67¼	67¼	67¼	67¼	67¼
OATS—					
May	38¼	38	38	38¼	38¼
July	37¼	37¼	37¼	37¼	37¼
PORK—					
May	19.70	19.77	19.67	19.70	19.70
July	19.70	19.77	19.67	19.70	19.72
LARD—					
May	10.05	10.05	10.00	10.02	10.02
July	10.05	10.05	10.00	10.02	10.02
RIBS—					
May	10.00	10.05	10.00	10.00	10.00
July	10.00	10.05	10.00	10.00	10.00
Sept.	10.00	10.05	10.00	10.00	10.00

Receipts in Chicago.

Articles.	Today.	Estimated Tomorrow.
Wheat, cars	169	22
Corn, cars	22	20
Oats, cars	41	30
Hogs, head	25,000	21,000

Primary Movement.

Wheat—Receipts 654,000, against 297,000 last year; shipments 1,000, against 1,000 last year.

Corn—Receipts 237,000, against 404,000 last year; shipments 436,000, against 477,000 last year.

Grain.

Chicago, May 13.—Cash: Wheat, No. 2 red, 90; No. 3 hard, 84¼@84½; No. 2 hard, 84¼@84½; No. 1 northern spring, 87@90; No. 2 spring, 84@87; No. 3 spring, 84@87; durum: standard, 84@86; No. 2, 83@85.

Rye, No. 2, 63¼.

Barley, 52@67.

Timothy, $7.75@8.50.

Clover, $12@16.50.

Louis, May 13.—Wheat, No. 2 red, $2@2.06; No. 3 hard, 82¼@84½.

Corn, No. 2 white, 70@70½; No. 3 white, 70@70½; No. 2 yellow, 70@70½; No. 3 yellow, 70@70½.

New York Central gen. 6½s, 120¾; New York, Chicago and St. Louis 1st 6s, bid 100; Norfolk & Western cv. 4½s, old, 101¾; Northern Pacific 3s, 75; Pennsylvania cv. 5½s (1915), 101¾; Reading gen. 4s, 85; Republic Iron & Steel 5s (1940), bid, 101; Seaboard Air Line 4s, 75; Seaboard Air Line adj. 5s, 86¾; Southern Pacific 4s, 96¾; Southern Pacific cv. 4s, 96¾; do. 2nd 4s, 90; Southern Railway cv. 5s, 107¾; Texas and Pacific 1st 5s, 97¾; Union Pacific 4s, 97¾; United States Rubber 5s, 97¾; Virginia-Carolina Chemical 5s, bid, 90¾.

Money and Exchange.

New York, May 13.—Call money steady, 1¾@2; ruling rate, 1¾; closing bid, 2; offered at 2; time loans steady; 60 days, 1¾@2; 90 days, 1¾@2; six months, 2@2½.

Mercantile paper, 2¼@4.

Sterling exchange steady; sixty days, $4.7880; demand, $4.8268.

Commercial bills, $4.84¾.

Bar silver, 53.

Mexican dollars, 43¾.

Government bonds, steady; railroad bonds, steady.

Metals.

New York, May 13.—Lead quiet, $3.95@3.96; London, £21 5s 6d.

Spelter steady, $5.10@5.20; London, £21 5s.

Copper steady; electrolytic, $14.85. Lake, $14.62½@14.87½; casting, $14.37½@14.62½.

Tin firm; spot, $39.70@39.90; July, $38.87½@38.12½.

Iron quiet and unchanged.

London—Copper quiet; spot, £61 3s 6d; futures, £62 12s 6d.

Tin quiet; spot, £183 5s; futures, £184 2s 6d.

Iron, Cleveland warrants, 61s 4½d.

Naval Stores.

Savannah, Ga., May 13.—Turpentine firm, 43½; sales, 475; receipts, 625; shipments, none; stock, 26,000.

Rosin, firm; sales, 1,022; receipts, 2,611; shipments, 2,000; stock, 82,317.

Quote: B, $2.75@2.80; D, $2.80@2.85; E, $2.85@2.90; F, $2.90@2.95; G, $2.95@3.00; H, $3.00@3.05; I, $3.05@3.10; K, $3.10@3.15; M, $3.15@3.20; N, $3.20@3.25; window glass, $3.30@3.35; water white, $3.75.

Coffee.

New York, May 13.—The coffee market opened steady, unchanged to 1 point lower. The circulation of a few bullish rumors caused some scattered selling of that option, and prices worked off another few points. Subsequently liquidation with the close steady at a net decline of 5 to 7 points. Sales, 7,250 bags.

Spot quiet; Rio No. 7, 9¾; Santos No. 4, 12¾. Mild quiet; Cordova, 12@15¼, nominal.

Havre ¼ franc lower. Hamburg unchanged. Rio exchange at 58@60. Brazilian receipts at the ports, 17,000. Stock in Brazil. Santos futures closed 15 to 20 points lower.

Futures ranged as follows:

January	9.06 bid	9.08@9.10
March	9.15@9.16	9.16@9.17
May	9.21@9.22	9.23@9.25
July	9.30 bid	9.32@9.35
September	9.36 bid	9.38@9.40
June	9.41 bid	9.43@9.45
July	9.46 bid	9.48@9.50
August	9.76 bid	9.78@9.80
September	9.84 bid	9.86@9.88
October	9.87 bid	9.89@9.91
November	9.90 bid	9.92@9.94
December	9.04@9.06	9.92@9.94

John F. Black & Co.

New York, May 13.—(Special.)—The cables from Liverpool and the local market opened three to six up. On the spot Liverpool was 10 points at within two points of the high of the day. Subsequently there was considerable realizing by interests sold July freely. The result was that the market closed off from the high mark July down five and new crop months down three to four points. Considerable rain over the west have not improved much, and it looks like the trade is to go through manipulation. Liverpool is due to come two to three points lower on the opening tomorrow.

Coffee was dull, closing at a decline of six to seven points.

Cotton Seed Oil.

New York, May 13.—The cotton seed oil market was steady all day with near positions showing a slight gain on light offerings and spot oil. Speculative trade was light, however, and prices were practically unchanged. Closing prices were 5 points higher on spot and May, and unchanged to 1 lower for other positions.

Sales, 1,000 barrels. Spot 7.05@7.17. Total sales, 1,000.

Futures ranged as follows:

	Opening.	Closing.
May	7.06@7.10	7.10@7.11
June	7.06@7.10	7.10@7.11
July	7.06@7.10	7.10@7.11
August	7.06@7.10	7.10@7.11
September	7.06@7.10	7.10@7.11
October	7.06@7.10	7.10@7.11
November	7.06@7.10	7.10@7.11
December	7.06@7.10	7.10@7.11

Memphis, Tenn., May 13.—Cotton seed products, prime basis: Oil, 6.35@6.50; meal, $27.00; linters, 2¼@3½.

ATLANTA QUOTATIONS

ATLANTA LIVE STOCK MARKET.

(By W. H. White, Jr., of the White Fox Co.)

Cattle—Receipts, 1,200; 1,200 to 1,500 lbs., $6.50 to $7.00.

Choice to good steers, 700 to 850 lbs., $6.25 to $6.50.

Fair to choice beef cows, 600 to 800 lbs., $4.00 to $4.50.

Choice to good cows, 700 to 750 lbs., $5.25 to $5.50.

Fair to choice heifers, 650 to 850 lbs., $4.50 to $5.15.

Choice to good heifers, 650 to 700 lbs., $5.00 to $5.75.

Good to choice milch cows, $50 to $75.

Common to medium cows, $30 to $45.

Hogs—Receipts, 1,000; 150 to 200 lbs., $8.60 to $8.75.

Good butcher pigs, 125 to 140 lbs., $8.15 to $8.25.

Light pigs, 90 to 120 lbs., $7.90 to $8.10.

Stags, 1/3 off; rough hogs, 50c off; pigs, $7.50 to $8.00.

Above quotations apply to corn-fed hogs. Meat and peanut fattened 1½ to 2c under.

Cattle scarce—market steady and higher. Hogs receipts light—market steady.

FLOUR, GRAIN AND FEED.

Flour—Selected Per Barrel—Victory (in cloth sacks), $5.50; Quality (in cloth sacks), $5.25; Diamond (in cloth sacks), $5.00; Diamond (self-rising), $4.80; White Lily (self-rising), $4.80; White Lily (self-rising, 12-lb. sacks), $2.40; Swans Down (highest patent), $5.60; Swans Down (highest patent, 12-lb. sacks), $2.80; Paragon (highest patent), $5.40; Paragon (highest patent, 12-lb. sacks), $2.70; Gold Medal (highest patent), $5.20; White Daisy (high patent), $5.20; White Daisy (high patent, 12-lb. sacks), $2.60; Meal—Self-rising, $5.05; Southern Belle (patent), $5.45; Southern Belle (patent, 12-lb. sacks), $2.72½; Meal—Self-rising (straight), $4.40.

Corn—Per Bushel—Mixed, 75c; white, 75c; choice white, large below, $1.85; timothy, No. 1, $1.75; No. 2, $1.65; clover, $1.65; mixed hay, $1.30; small light clover, mixed hay, $1.40; alfalfa hay, $1.30; timothy hay, $18.50; C. S. meal (Buckeye, $28.00; C. S. meal (Cream), $28.00; C. S. meal (Diamond), $28.00; C. S. meal (Purina), $1.15.

Chicken Feed, Per Cwt.—Aunt Patsy Mash, 100-lb. sacks, $2.25; Purina pigeon feed, 100-lb. sacks, $2.25; Purina chicken chowder, 100-lb. sacks, $2.50; Purina chowder, 100-lb. sacks, $2.25; Purina baby chick feed, 100-lb. sacks, $2.50; Purina scratch, 12-pkg. bales, $1.30; Purina scratch, 100-lb. sacks, $2.50; Purina sure-shell chicken feed, $2.50; Victory scratch, 100-lb. sacks, $2.10; Victory chicken feed, $2.10; Victory chicken wheat, per bushel, $1.35; beet scraps, 100-lb. sacks, $3.00; Victory dairy feed, $1.60; Victory cracked, 50-lb. sacks, per cwt., $1.60.

Grocers' Feed, Per Cwt.—Grah feed, $1.45; King Corn horse feed, $1.60; Victory horse feed, $1.60; Victory horse and mule feed, $1.35; Success dairy feed, $1.45; Pacific, 100-lb. sacks, $1.45; beet pulp, per cwt., $1.45.

Grocers' Stock Feed—Sparta, white, 100-lb. sacks, $1.35; Sparta, fancy, 75-lb. sacks, $1.35; Sparta, fancy, 100-lb. sacks, $1.35; shorts, brown, 100-lb. sacks, $1.70; Georgia, 100-lb. sacks, $1.70; Georgia, fancy, 75-lb. sacks, $1.50; Germ meal, 75-lb. sacks, $1.75; Germ meal, 100-lb. sacks, $2.25; 75-lb. sacks, $1.50.

Salt—Salt brick (medicated), per case, $1; salt brick (plain), per case, $1.25; salt, red rock, per cwt., $1.10; Chicks, per case of 50 pkgs., $2.00; Chicks, Chipewa, per case of 50 pkgs., $2.00; Chicks, 100-lb. sacks, $2.00; salt, 50-lb. sacks, Worcestershire, $1.10.

These prices are for Atlanta, subject to market changes. Special prices on mixed and solid cars.

VEGETABLES.

(Corrected by Atlanta Fruit and Produce Company.)

Pineapples, red stock, per crate, $2.50; pineapples, Abakas, $2.50; oranges, navel, $3.50@3.75; Mediterranean sweets, $3.50@3.75; Floridas, $3.50@3.75; grapefruit, fancy, $3.50@3.75; grapefruit, choice, $3.25@3.50; grapefruit, Porto Rico, $3.25@3.50; grapefruit, Texas, $3.25@3.50; cabbage per crate, $1.50@2.00; cabbage per lb., 2½c; cabbage, Savoy, per crate, $1.50@2.00; cabbage, Savoy, per lb., 2½c; cabbage, red, per crate, $1.50@2.00; cabbage, red, per lb., 2½c; onions, yellow, 50c; okra, crate, $1.50@2.00; okra, per lb., 2½c; onions, Bermuda, per crate, $1.50@2.00; onions, Bermuda, per lb., 2½c; onions, Texas, per crate, $1.50@2.00; onions, Texas, per lb., 2½c; onions, Spanish, per crate, $1.50@2.50; squash, yellow, $1.75@2.00; squash, per lb., 2½c; squash, white, per crate, $1.75@2.00; squash, per lb., 2½c; peas, Purple Hull, per bushel, $1.50@1.75; peas, Purple Hull, per lb., 2½c; peas, Crowder, per bushel, $1.50@1.75; cauliflower, crate, $2.00@2.50; cauliflower, per lb., 2½c; beans, common, per bushel, $1.50@1.75; beans, common, per lb., 2½c; beans, extra, per bushel, $1.75@2.00; beans, extra, per lb., 2½c; beets, per bushel, $1.50@1.75; beets, per lb., 2½c; carrots, per bushel, $1.50@1.75; carrots, per lb., 2½c; turnips, per bushel, $1.50@1.75; turnips, per lb., 2½c; cucumbers, per crate, $1.50@2.00; cucumbers, per lb., 2½c; tomatoes, per crate, $2.00@2.50; tomatoes, per lb., 2½c; egg plant, per crate, $2.00@2.50; egg plant, per lb., 2½c; peppers, per crate, $2.00@2.50; peppers, per lb., 2½c; celery, per crate, $2.00@2.50; celery, per lb., 2½c; lettuce, per crate, $2.00@2.50; lettuce, per lb., 2½c; sweet potatoes, per bushel, $1.50@1.75; sweet potatoes, per lb., 2½c; Irish potatoes, per bushel, $1.50@1.75; Irish potatoes, per lb., 2½c; corn, per bushel, $1.50@1.75; corn, per lb., 2½c; okra, per bushel, $1.

Singing Praises of Atlanta, Sons of the Desert Begin Trip Across Sands to Their Homes

The official members of the imperial council, accompanied by the officers of Yaarab temple, the patrol and drum corps of the local temple, and as many visiting and local Shriners who really know what a good time is, and go after it, will leave Atlanta Thursday night, at 8 o'clock, for Savannah, on as many special trains as may be found necessary. Three or four special trains will be run by both the Southern railway and the Central of Georgia. The first special to leave over the Southern will carry the officers of Yaarab temple and the Arab patrol and drum corps. Leaving Atlanta at 8 o. m., the special trains will arrive Savannah early Friday morning. On the return trip they will leave Savannah at 11 o'clock Friday night, the first special of the Central leaving Atlanta at 8 o'clock this evening will carry members of the imperial council and other Shriners and their families.

All things must have their end, even great gatherings of Shriners, and last night and the early hours of this morning saw the beginning of the exodus of the thousands of Sons of the Desert who this week have been Atlanta's throne welcomed guests. Shortly after midnight special trains began to roll out of the stations and from parking places, and long before the first rays of the rising sun were seen were miles away from Atlanta.

The departure of the imperial Shriners was marked by the same efficient handling which characterized their arrival. To avoid confusion at the Terminal Station the Southern railway arranged for a large number of special trains to leave from Shrine Park and tracks west of the Terminal station and the Southern railway office building, where they have been parked. Every detail of these arrangements was completed by 11:30 afternoon and each passenger had been given notice as to when his train would leave and from where, before being parked trains had also been placed in position for leaving, so that it was only necessary to attach locomotives for trains to be ready to leave.

From 11:30 Wednesday until 8:00 o'clock Thursday morning, twenty special trains left Atlanta over the Southern railway, in addition to which every regular train had extra equipment filled to capacity with departing Shriners and their friends.

On Way Home.

The special trains leaving over the Southern up to 2 o'clock Thursday morning were as follows:

Medinah temple, Chicago, first section, leave from parking place at Mitchell street, 11:30 p. m.

Medinah temple, Chicago, second division, leave from parking place at Mitchell street, 11:46 p. m.

Asheville Shriners, two Pullman cars, leave Atlanta Terminal station on train No. 96, 11:15 a. m.

Pyramid temple, Pittsburg, Pa., leave from parking place at Marietta street, west of Spring, 12:30 a. m.

Malta temple, Joseph, Mo., leave for Savannah, from Terminal station, 12:30 a. m.

Aland temple, East St. Louis, Ill., leave for Ashepilla from Shrine Park, 1:30 a. m.

Tewalla temple, Buffalo, leave for Chattanooga from parking place, west of Southern railway building, 1:30 a. m.

Omar temple, Charleston, S. C., leave from Shrine park, 1:30 a. m.

Alhambra temple, Chattanooga, leave from Shrine park, 1:30 a. m.

Shrine temple, Memphis, for Chattanooga from Shrine park, 2:30 a. m.

Mohammed temple, Pekin, Ill., leave for Chattanooga from Shrine park, 2:30 a. m.

Knights Templar special, leave for Chattanooga over Southern railway office building, 2:15 a. m.

Pyramid temple, Bridgeport, Conn., for Chattanooga from Shrine Park, 2:30 a. m.

Moslem temple, Detroit, leave for Chattanooga from Terminal station, 2:45 a. m.

Oman temple, St. Paul, leave for Chattanooga, from parking place, west of Southern railway office building, 2:00 a. m.

Delta temple, Dallas, Texas, leave for Chattanooga from Terminal station, 3:30 a. m.

Kerbath temple, Shreveport, La., leave for Chattanooga from Shrine Park, 3:00 a. m.

Tunis temple, Oklahoma City, leave for Chattanooga from Shrine Park, 3:15 a. m.

Iowa Shriners, leave for Chicago from Terminal station on train 1, Royal Palm, 4:30 a. m.

Al Koran temple, Cleveland, Ohio, leave for Chattanooga from Shrine Park, 5 a. m.

Other special Shrine trains to depart over the Southern will be as follows:

Sunday.

Damascus temple, Rochester, N. Y., leave for Richmond, Va., from Terminal station, 5 p. m.

Aleppo temple, Calgary, Alberta, leave for Chicago from Shrine Park, 5 p. m.

Medina temple, Chicago, leave for Chattanooga from Terminal station, 1:10 p. m.

Aladdin temple, Columbus, Ohio, leave for Chattanooga from Shrine Park, 5 p. m.

South Carolina Shriners, Sleepers for Anderson, Atlanta at 8 p. m., time 9:00 a. m.

Hamasah temple, Meridian, Miss., leave Terminal station on train 11, 12:10 p. m.

Moorish temple, Fayetteville, N. C., leave from parking place, west of Southern railway office building, 12:01 a. m.

Moslem temple, Detroit, leave for Chattanooga from Shrine Park, 12:01 a. m.

Salaam temple, Newark, N. J., leave for Chattanooga from Terminal station, 12:01 a. m.

Saturday.

Ashar temple, Enid, Okla., leave for Chattanooga from Terminal station, 10 a. m.

CENTRAL TRAINS.

The special trains for Savannah with members of imperial council, wives and families and friends will leave at 8 o'clock tonight, from the Terminal Station, over the Central. Each train will have ten Pullman cars and a baggage car. There will be at least four trains.

Private car 99, with the imperial potentate, Noble Walter P. Andrews, attached to the first train. The first train will be in charge of J. R. Robinson, assistant general passenger agent. The second trainsin charge of John W. Shonts, division passenger agent. The third train in charge of J. L. Hunt, traveling passenger agent. The fourth train will be given right of track to Savannah.

An operating official will accompany each train, also a road foreman of engines, and a mechanical force from the shops in Macon. Electricians will be on each train.

Every arrangement for the safety and comfort of the Shriners will be provided.

Fourth train in charge of W. W. Hackett, traveling passenger agent; fifth train in charge of W. B. Hoyt, traveling passenger agent These trains will run ten minutes apart, the first train arriving in Savannah at 7 a. m. second, 6:10; third, 6:20; fourth, 6:30; fifth, 6:40, local time. Every guest will have a ticket showing his berth number, name of car and train number.

The Central handled into and out of Atlanta 6,000 people, and not an accident of the slightest sort.

R. J. FREEMAN BEATS MORRIS BY 200 VOTES

Interesting Contest Decided at DeKalb County Democratic Primary on Wednesday.

R. J. Freeman was re-elected DeKalb county commissioner in yesterday's primary defeating C. A. Morris by a majority of 200.

The other elections follows:

Clerk superior court, R. A. Burgess, majority 661, opposed by W. H. Hollingsworth.

Tax collector, J. E. Forrester, majority about 2,000, opposed by A. B. Allen.

County treasurer, D. C. Thompson, majority about 1,000, opposed by J. G. Bodenhamer, C. S. Branyan, T. J. Lowe, Joseph W. Patillo and Rev. Charles L. Patillo.

County surveyor, T. C. Jackson, majority about 800, opposed by M. F. Mable.

Tax receiver, Charles E. Gibbs, no opposition.

Where hundreds have been cured in the safe place to be cured

MEN CURED

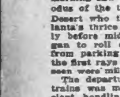

Examination and advice free. Do not delay. You may arrange home treatment with medicines sent by mail or express. Consultation FREE, strictly confidential. Medicines are prepared in our own laboratory. Highest endorsements from leading physicians and specialists.

Diseases of Men

Varicocele, Stricture, Blood Poison, Kidney and Bladder Troubles, Nervousness, Lost Manhood, Impotency, Rupture, Piles, Fistula, Rectal Ulcers, Contracted Disorders and Private Diseases.

My aim will be to treat you right. Cures guaranteed. Charges reasonable. Hours: 9 a. m. to 1 p. m.; Sundays, 10 to 1.

DR. HUGHES, Specialist,
16½ N. Broad Street, Rear Entrance from Marietta St. Opposite Third Nat'l Bank. Atlanta, Georgia.

AMUSEMENTS

SHRINERS, GET THIS!

THE FORSYTH
Is Atlanta's Busiest Theater
With Keith Vaudeville
NAT WILLS THIS WEEK

LYRIC Matinee Thursday, Friday, Saturday
LUCILLE LaVERNE
Presents the Best Laughing Success in Years
ARE YOU A MASON

GRAND PHOTO-PLAYS DE LUXE
Continuous Performances from 1 to 11 P. M. Afternoon 10c. Nights 10c and 15c.
TODAY, TOMORROW AND SAT.
Mrs. Alexander Hamilton presents
"THE THREE MUSKETEERS"
IN SIX PARTS
AND OTHER FEATURES.

BIJOU This Week
MATINEE DAILY 2:30 EVENINGS 8:30
OLYMPIA OPERA CO.
IN THE MUSICAL COMEDY HIT
"THE BEGGAR PRINCE"
Next Week—"THE CONSPIRATORS"

HUERTA MAY FORCE HAND OF UNITED STATES

Washington, May 13.—News reached Washington through official sources tonight that General Carvia, who was the highest ranking officers in the Mexican federal army, had taken command of the forces outside Tampico, superseding General Maas.

This news created much speculation around the state, war and navy departments. Some officials were inclined to attach special significance to the move, seeing in it evidence of Huerta's intention to strengthen his position around the port and possibly to assume an offensive movement. On the other hand it was suggested that General Maas' conduct had displeased Huerta and that his removal probably had nothing whatever to do with the international situation. Those who took this latter view thought that the fall of Tampico today might have made General Maas desperate and have led him to take some step to force the hand of the United States without waiting the outcome of the pending mediation negotiations.

In this connection it was suggested that the force driven out of Tampico might undertake to march through the mountains and effect a junction with the army between Mexico City and Vera Cruz. Some of those most familiar with the situation, however, thought this highly improbable as the railroad to San Luis Potosi would give the federals fled from Tampico is in operation only for about thirty miles and the journey down the coast on foot would be impracticable.

ARRIVE AT VERA CRUZ

Washington, May 13.—Reports to the state department today announced that the refugees from Mexico City, Americans had arrived yesterday in Vera Cruz, among them James Norton, wife and child, New Orleans; Herbert F. Saunders, wife and three children, Galveston; Francis E. Shaw, Chicago; Miss Sarah Gordon, Rockport M. Wallace and family, of San Antonio; Otto H. Without, Pass.

Consul Canada requested the state department to send Vice Consul Alfred Cooper, whose address was not given, that the British consul at Vera Cruz, was investigating her husband's whereabouts.

JACK JONES ENTERTAINS BIG CROWD OF SHRINERS

Jack Jones, of the India patrol and band from Oklahoma City, gave a reception at Shrine park to the patrols, band and representatives of Yaarab temple was elected captain of the guard of the imperial council. About 2,000 people were present.

Society of Cincinnati.

Baltimore, Md., May 13.—The Society of Cincinnati, tri-ennial meeting here re-elected the following officers today: President General, Winslow Warren, Massachusetts; vice president general, James Simons, South Carolina; secretary general, Asa B. Gardiner, New York; treasurer general, Charles Isham, New York.

Little Ads That Get Big Results

LOST AND FOUND

LOST, articles sometimes are never found; other they are stolen with no clues. Classified ads are often picked up by honest persons they will call back to the owner if advertised in this column.

LOST—Brooch, set of seven diamonds; liberal reward offered. A. Ellis, 319 East Linden street. Phone Ivy 3238.

LOST—Between Smith & Co. 631 Candler bldg. and 4th Tuesday morning, a pearl bar pin. Finder please call Ivy 5284-J. Reward.

LOST—Dog Smith, 26 years old, white, medium build, about 3 feet 3 inches tall, weighs about 125 pounds, weak minded; became excited from his father during Tuesday morning's parade. Deliver to police station or notify D. C. Smith, Chamblee, Ga.

LOST—In front of Keely's, a beaded bag with Shriner's watch for Shriner's pin in it. Reward if sent to 1% Whitehall. Will keep anyone who picked it up and gave to lazy plane until return and receive reward if Ivy 3021-J.

LOST—Pearl fan, hand-painted, between Hemlock Shoe Company and Empire, or Whitehall and Forsyth streets, Monday afternoon. Call Main 1284 or Atlanta 1778; reward.

LOST—Saturday, ladies' leather purse containing about $2.00, small heart-shaped locket and railroad ticket to Atlanta. Return Steward if returned to 218 Atlanta National Bank building.

LOST—On Peachtree or Ponce de Leon avenue, late Saturday afternoon, silver mesh bag containing gutmat ring, two $1 bills and four bay. Phone Ivy 5046-J. Reward return to 152 W. Peachtree street; reward.

STOLEN or stolen from automobile, one bay mare, 5 years old, three white feet, four top, one set right side horse hills front foot. Call Atlanta 1979.

LOST—Saturday, a suit case with ladies' and baby apparel; suit case marked "L. M., Norfolk, Va. Call West 197-J; reward.

LOST—A pin Daughters of the American Revolution, with initials in center, engraved on the back. Reward if returned to 1 Capitol avenue.

LOST—One pocketbook containing annual pass, Ponce de Leon Springs, and other articles upon leaving some Southern Railway Ticket Office. Finder please call Ivy 6000.

LOST—In baile between 5th and 3rd floors of Woodward building, Peachtree street, on front, John to Viola. Reward if returned to room 720, Winecoff hotel.

LOST—Knight Templar watch charm, Emblem, Masonic Temple, Atlanta, Ga. Return Terminal hotel and receive reward. W. F. Hall, Americus, Ga.

LOST—Knight Templar watch charm, engraved A. S. Dalton, Winston-Salem, N. C. Finder rewarded. Notify H. A. Singer Co., corner Hunter and Haynes street, Atlanta.

LOST—Book of MUSIC in manuscript and printed form; about by Osman temple. Finder will please return to Shrine headquarters, 61 North Pryor.

WILL the lady who picked up a bunch of keys Wednesday evening at the Indian canoeing grounds please communicate return to Capital City Club, or phone Ivy 5280?

LOST—Gold monogram watch fob, initials A. J. F., and initials of owner on back. Liberal reward. Atlanta.

LOST—Bunch of keys. Finder rewarded. Notify H. L. Singer Co., corner Haynes and Hunter streets.

LOST—Ladies' crescent pin, sapphires and pearls. Return to Ivy 5284 Furniture Company, and receive reward.

LOST—Friday yesterday, lady's diamond and button with screw back. Liberal reward. Atlanta Phone 3218.

WILL MR. WIN please telephone W. 1012 about the lady's satin jacket left in his car Sunday evening.

LOST—Open-face sought size watch, gold case. Reward if returned to 411 West Cain street.

LOST—Bunch of keys on Peachtree street. Return for reward. Masengale. Bulletin Company, Specialty department.

LOST—Rear light and number to automobile. Finder apply for reward to C. A. Fowler, care Lowry Bakery.

LOST—Monday night, white cameo on Peachtree car. Reward. Phone Ivy 2000, visitor Company.

LOST—Automobile number, 2837. Return to Osgood & Turner Co., 94 North Pryor St. Receive reward.

LOST—Gold bracelet downtown Monday night. Phone Ivy 5604-L. Reward.

PROFESSIONAL CARDS.

F. W. Brewster, Albert Howell, Jr.
Hugh M. Dorsey, Arthur Haygood.
Dorsey, Brewster, Howell & Heyman.
Counsellors at Law.
Offices: 202, 204, 205, 206, 207, 208, 210 Equitable Building, Atlanta, Ga.
Long Distance Telephone 3023. 3024 and 3025.

DR. B. L. HALL, chiropractor. 514 Forsyth bldg. Ivy 4823.

PERSONAL

FLY SCREENS, PRICE & THOMAS.
FLY SCREENS, PRICE & THOMAS.
FLY SCREENS, PRICE & THOMAS.
FLY SCREENS, PRICE & THOMAS.
Office and salesroom 62 N. Pryor. Ivy 4202.

PHRENOLOGIST

MME. BARTLEY, the great palmist and phrenologist; tells past, present and future. Call and see her. 24 Whitehall street. Ivy 5800. Located in her parlor camps, corner Alabama and Grand Central street.

WANTED—J. B. Bowen's friends to know that on account of family misfortune in California he has opened up plumbing business at 1 Capitol square. Main 187. Forsyth St. Phone Main 5226, which is set in the book.

PHRENOLOGIST

MME. CORDEAL phrenologizes your head and palmistry, revealing past, present and future. Special readings in her camps, corner Alabama and Grand Central street.

IF YOU can't afford new suit, let me renovate your old garments. Also have for sale cut-outs all wool fabrics. The best tailoring guaranteed. Satisfaction or no pay guaranteed. Tom Weaver, Tailor, 139½ Whitehall.

THE MARTHUR SISTERS, stylish millinery, at reasonable prices. 213 Whitehall corner Brotherton.

Cost of Local Want Ads in THE CONSTITUTION

1 Insertion 10c a line
3 Insertions 8c a line
7 Insertions 7c a line
10c per word flat for classified display from outside of Atlanta.

No advertisement accepted for less than two lines. Count six ordinary words to each line.

Discontinuance of advertising must be in writing. It will not be accepted by phone. This protects your interests as well as ours.

If You Can't Bring or Send Your Want Ad

PHONE MAIN 5000
OR ATLANTA 5001

Courteous operators, thoroughly familiar with the new rules and classifications, will give you complete information. And, if you wish, they will send a boy for your answering your want ad to make it most effective.

Accounts opened for ads by telephone to accommodate you if your name is in the telephone directory. Other want ads taken by telephone are to be paid for immediately upon publication, but to be presented by mail or solicitor the same day printed.

Every Home Has Use for Constitution WANT ADS

PERSONAL

MADAM NINA

PHRENOLOGIST, has just arrived in Atlanta and can tell your family and business affairs and love and marriage by phrenological reading. She is now located in her parlor tents, 17 East Mitchell street. Give her a call. Madam Nina will satisfy you. Prices moderate.

MATRIMONIAL PARADISE—Private, refined, home-like; limited number of guests cared for; best of attention; no pets, infants for adoption. Mrs. M. T. Mitchell, 28 Windsor street.

$25 GIVEN for best name, household necessity; good for canvassers and full particulars. Southern Specialties Co., Charleston, South Carolina.

MRS. ZAHN'S delicious home-made Angel Food and BUTTER cake for sale at 9 N. Cone's and Morris & Thomas every Saturday. Retail Atlanta. Ga.

PANAMA IN PICTURES—Contains 68 half-tone illustrations. Bound in paper, mailed for 25 cents. Smith & Co., Pitcher, Ga.

HAIR POSITIVELY GROWN ON BALD HEADS OR MONEY REFUNDED. Owner of Gold Medal Hair Tonic, Philadelphia, Pa., Arch St., Philadelphia, Pa.

"PIEDMONT" TOBACCO" containing over 400 pages, 56 illustrations, sent post paid for 25 cents. Piedmont Novelty Co., Orange, Va.

MRS. SE-M Tobacco for catarrh, bronchitis, asthma and colds. 10c bags. Your druggist or 2 Peachtree. Atlanta, Ga.

MRS. F. S. HARLETT, parlor milliner; reasonable prices. 1314 Washington st.

FLY SCREENS repaired by Price & Thomas. Ivy 4202. Office and salesroom 62 N. Pryor.

MRS. I. M. J. HOAR—China decorating taught and sold at 324 Whitehall street.

HELP WANTED—Male

STORES AND OFFICES.

WANTED—Registered druggist; small salary to start. Address R. A., Constitution.

PROFESSIONS AND TRADES.

YMS—Prof. G. G. Branning will teach you shorthand in "It's easy." Taught in half time of other colleges. Complete course and position for day or night, $30. Atlanta Barber College, 19 East Mitchell st.

WANTED—Ten white barber trade. Barbers always in demand. Big wages. Easy terms. Finest location for our school. Wages while learning. Tools furnished. Write for free catalogue. Moler Barber College, Lockie street.

WANTED—Nine saw mill hands, including fireman. 1018 Century building.

EXPERIENCED advertising solicitor. 1018 Century building.

EXPERIENCED colored hotel porter. 1018 Century building.

EXPERIENCED colored club porter. 1018 Century building.

WANTED—First-class soda man. Address Consolidated Drug Co., Americus, Ga.

SALESMEN AND SOLICITORS.

WANTED—A few first-class salesmen for a staple proposition. Good commission. Good hustling men can easily make from $200 to $300 monthly. Permanent. Steady and all transportation free. For further information address Box 1, Station D, Atlanta, Ga.

WANTED—Salesmen to sell guaranteed mileage of any automobile 25 to 40 per cent less than factory price. Big money. Empire Sales Co., 302 Candler Bldg.

WANTED—Two high-class, intelligent salesmen, pleasant, easy work; no peddling; $75 to $125 per month. Must have living record and $75 or $100 to secure goods. I take risk and pay you well. Call from 9 to 12. Room 29, Hotel Georgia.

WANTED—Salesman to call on retail trade in Georgia and Florida, Alabama, Mississippi, Kansas, Oklahoma, specialty line in big demand. Call today between 9 and 10 a. m. and 2 p. m., 314 Peachtree street.

WANTED—Salesman for attractive paper; wages $17.50; permanent job to competent man. Apply at once; a rare chance to be able to get up good sun. Daily Mail, Birmingham, Ala.

REPRESENTATIVES WANTED — Visit trade twice a month; salary paid one of ability. Write Corsells Cigar Co., Station D, Atlanta, Ga.

MAGNIFICENT line of popular quick-sellers; beautiful sample book free. Sliker Co., Big commission. Great chance for workers. Hudgins Co., Atlanta, Ga.

AGENTS.

AGENTS—Make $56 per week during the next thousand days selling Imperial Rapid Heating Irons. Every housewife wants one. Gardner Mfg. Iron Co., Memphis, Tenn.

MISCELLANEOUS.

WANTED—Men to learn the cotton business in our ample rooms. We also teach grading and thorough course by correspondence. Cotton Grading Institute of America, 1018 Century building, Atlanta, Ga., or Charlotte, N. C.

WANTED—Firemen, brakemen; electric motormen, conductors; colored, sleeping car porters, first-class Atlanta roads; experience unnecessary; $75-$150; railroad fare stamp, name position wanted; banues, uniforms furnished. Railway Inst., Dept. 17, Indianapolis, Ind.

DRAUGHON'S Business College, Atlanta, Ga., or Montgomery, Ala.; no vacation. Complete free.

YOUNG MEN, A CHANCE—We will teach you the barber trade for $30, payable $15 cash and $15 in one week. We furnish tools. Yes, make money while learning. Moler Barber College, Lockie street, Atlanta, Ga. W. Bay St., Jacksonville, Fla.

WANTED—Experienced quartet bass singer wants partner for picture house work. Chandler Gennaro, Home phone 1997, Atlanta, 1010 or quartet. Address D-197, care Constitution.

ORGANIZERS WANTED—The new order, Royal Circle, Fraternal Aid Union, fraternal, patriotic, beneficient; appeals to all church members; write for plan. W. F. Swartz, K. O. L., 80 McLendon, Atlanta.

WE WANT to let people to know that John D. Miller is located at 46 East Hunter street, where he is carrying a full line of bicycle supplies.

WANTED—Experienced brakeman, also fireman. Address Box 1, Station D, Atlanta, Ga.

WANTED—Man with horse and rig to carry newspaper route. A hustler can make good money. Apply Circulation Dept. Constitution.

WANTED—Names of men wanting to be railway postal clerks. $75 month. P-61, care Constitution.

MEN with patentable ideas write Randolph & Co., Patent Solicitors, Washington, D. C.

HELP WANTED—Female

STORES AND OFFICES.

WANTED—Lady stenographer; position; typist preferred. State age, experience and salary expected. Address P. O. Box 557, Atlanta.

PROFESSIONS AND TRADES—SOLICITORS.

WANTED—A few saleslades for a first-class line. Experience unnecessary. Saleslades can easily make from $20 to $100 per week. Steady employment and transportation free. For further information address Box 1, Station D, Atlanta, Ga., or call between 9 a. m. and 2 p. m. James Kopp, 521 Candler building.

DOMESTIC.

WANTED—Colored girl for cooking and assist in house work. Call 84 Ashby st.

WANTED—Cook, 97 Hurt st., corner Euclid ave. Inman Park.

MISCELLANEOUS.

WANTED—Good-looking young ladies; cultured; Southern; for our girls' art store; character, none other need apply. See Mr. Fraser, 3rd floor Kiser building, Broad, between 1 and 2 o'clock today.

GIRLS, learn telegraphy; free scholarship plan. We make and return key free. Southern Telegraph School, Valdosta, Ga.

A WOMAN over 25, with attractive personality, desires permanent position; expenses paid. Apply 1130 Candler bldg., Atlanta, Ga.

Two experienced hotel pantry girls. 1018 Century building.

HELP WANTED—Male and Female

STENOGRAPHERS, typewriters, salesmen, commissioners, clerks, clerical office workers, clerks, mail men, collectors, telegraph operators, station agents, we save you time and money in furnishing you with positions anywhere in the South. Atlanta Business Agency, Arlington building.

SITUATION WANTED.

SPECIAL rates for situations wanted ads.; 2 lines one time, 10 cents; 5 lines, 25 cents. No ads taken less than 10 cents. The rates must be paid in advance and delivered at the Constitution office.

WANTED—A position in hotel, by an experienced hotel woman; can do pantry work and cooking; is willing to travel or locate. Address H. S., Box 96, Jeffersonville, Ga.

DRESSMAKER desires work by the day. Experienced. Answer at once. A. R. W., 835 West Fair street.

SITUATION WANTED—Male

SPECIAL rates for situations wanted ads.; 2 lines one time, 10 cents; 5 lines, 25 cents. No ads taken less than 10 cents. The rates must be paid in advance and delivered at the Constitution office.

AN ANSWER TO YOUR AD.

If you want a position, or help, or to sell or exchange, there is no better way than to use the want ad columns of this paper. Thousands of people read them every day. Many of these people are looking for just what you have to offer. Tell them what you want in a few words, and they will answer you. Price moderate.

MATRIMONY MATRIMONIAL—Private, refined, home-like; limited number of guests cared for; best of attention; no pets, infants for adoption. Mrs. M. T. Mitchell, 28 Windsor street.

$25 GIVEN for best name, household necessity; good for canvassers and full particulars. Southern Specialties Co., Charleston, South Carolina.

MRS. ZAHN'S delicious home-made Angel Food and BUTTER cake for sale at 9 N. Cone's and Morris & Thomas every Saturday. Retail Atlanta, Ga.

PANAMA IN PICTURES—Contains 68 half-tone illustrations. Bound in paper, mailed for 25 cents. Smith & Co., Pitcher, Ga.

HAIR POSITIVELY GROWN ON BALD HEADS OR MONEY REFUNDED. Owner of Gold Medal Hair Tonic, Philadelphia, Pa., Arch St., Philadelphia, Pa.

"PIEDMONT" TOBACCO" containing over 400 pages, 56 illustrations, sent post paid for 25 cents. Piedmont Novelty Co., Orange, Va.

MRS. SE-M Tobacco for catarrh, bronchitis, asthma and colds. 10c bags. Your druggist or 2 Peachtree. Atlanta, Ga.

MRS. F. S. HARLETT, parlor milliner; reasonable prices. 1314 Washington st.

FLY SCREENS repaired by Price & Thomas. Ivy 4202. Office and salesroom 62 N. Pryor.

MRS. I. M. J. HOAR—China decorating taught and sold at 324 Whitehall street.

HELP WANTED—Male

STORES AND OFFICES.

WANTED—Registered druggist; small salary to start. Address R. A., Constitution.

PROFESSIONS AND TRADES.

YMS—Prof. G. G. Branning will teach you shorthand in "It's easy." Taught in half time of other colleges. Complete course and position for day or night, $30. Atlanta Barber College, 19 East Mitchell st.

WANTED—Ten white barber trade. Barbers always in demand. Big wages. Easy terms. Finest location for our school. Wages while learning. Tools furnished. Write for free catalogue. Moler Barber College, Lockie street.

WANTED—Nine saw mill hands, including fireman. 1018 Century building.

EXPERIENCED advertising solicitor. 1018 Century building.

EXPERIENCED colored hotel porter. 1018 Century building.

EXPERIENCED colored club porter. 1018 Century building.

WANTED—First-class soda man. Address Consolidated Drug Co., Americus, Ga.

SALESMEN AND SOLICITORS.

WANTED—A few first-class salesmen for a staple proposition. Good commission. Good hustling men can easily make from $200 to $300 monthly. Permanent. Steady and all transportation free. For further information address Box 1, Station D, Atlanta, Ga., or call between 9 a. m. and 2 p. m. James Kopp, 521 Candler bldg.

WANTED—Salesmen to sell guaranteed mileage of any automobile 25 to 40 per cent less than factory price. Big money. Empire Sales Co., 302 Candler Bldg.

WANTED—Two high-class, intelligent salesmen, pleasant, easy work; no peddling; $75 to $125 per month. Must have living record and $75 or $100 to secure goods. I take risk and pay you well. Call from 9 to 12. Room 29, Hotel Georgia.

WANTED—Salesman to call on retail trade in Georgia and Florida, Alabama, Mississippi, Kansas, Oklahoma, specialty line in big demand. Call today between 9 and 10 a. m. and 2 p. m., 314 Peachtree street.

WANTED—Salesman for attractive paper; wages $17.50; permanent job to competent man. Apply at once; a rare chance to be able to get up good sun. Daily Mail, Birmingham, Ala.

REPRESENTATIVES WANTED — Visit trade twice a month; salary paid one of ability. Write Corsells Cigar Co., Station D, Atlanta, Ga.

MAGNIFICENT line of popular quick-sellers; beautiful sample book free. Sliker Co., Big commission. Great chance for workers. Hudgins Co., Atlanta, Ga.

AGENTS.

AGENTS—Make $56 per week during the next thousand days selling Imperial Rapid Heating Irons. Every housewife wants one. Gardner Mfg. Iron Co., Memphis, Tenn.

MISCELLANEOUS.

WANTED—Men to learn the cotton business in our ample rooms. We also teach grading and thorough course by correspondence. Cotton Grading Institute of America, 1018 Century building, Atlanta, Ga., or Charlotte, N. C.

WANTED—Firemen, brakemen; electric motormen, conductors; colored, sleeping car porters, first-class Atlanta roads; experience unnecessary; $75-$150; railroad fare stamp, name position wanted; banues, uniforms furnished. Railway Inst., Dept. 17, Indianapolis, Ind.

DRAUGHON'S Business College, Atlanta, Ga., or Montgomery, Ala.; no vacation. Complete free.

YOUNG MEN, A CHANCE—We will teach you the barber trade for $30, payable $15 cash and $15 in one week. We furnish tools. Yes, make money while learning. Moler Barber College, Lockie street, Atlanta, Ga. W. Bay St., Jacksonville, Fla.

WANTED—Experienced quartet bass singer wants partner for picture house work. Chandler Gennaro, Home phone 1997, Atlanta, 1010 or quartet. Address D-197, care Constitution.

ORGANIZERS WANTED—The new order, Royal Circle, Fraternal Aid Union, fraternal, patriotic, beneficient; appeals to all church members; write for plan. W. F. Swartz, K. O. L., 80 McLendon, Atlanta.

WE WANT to let people to know that John D. Miller is located at 46 East Hunter street, where he is carrying a full line of bicycle supplies.

WANTED—Experienced brakeman, also fireman. Address Box 1, Station D, Atlanta, Ga.

WANTED—Man with horse and rig to carry newspaper route. A hustler can make good money. Apply Circulation Dept. Constitution.

WANTED—Names of men wanting to be railway postal clerks. $75 month. P-61, care Constitution.

MEN with patentable ideas write Randolph & Co., Patent Solicitors, Washington, D. C.

HELP WANTED—Female

STORES AND OFFICES.

WANTED—Lady stenographer; position; typist preferred. State age, experience and salary expected. Address P. O. Box 557, Atlanta.

PROFESSIONS AND TRADES—SOLICITORS.

WANTED—A few saleslades for a first-class line. Experience unnecessary. Saleslades can easily make from $20 to $100 per week. Steady employment and transportation free. For further information address Box 1, Station D, Atlanta, Ga., or call between 9 a. m. and 2 p. m. James Kopp, 521 Candler building.

DOMESTIC.

WANTED—Colored girl for cooking and assist in house work. Call 84 Ashby st.

WANTED—Cook, 97 Hurt st., corner Euclid ave. Inman Park.

MISCELLANEOUS.

WANTED—Good-looking young ladies; cultured; Southern; for our girls' art store; character, none other need apply. See Mr. Fraser, 3rd floor Kiser building, Broad, between 1 and 2 o'clock today.

GIRLS, learn telegraphy; free scholarship plan. We make and return key free. Southern Telegraph School, Valdosta, Ga.

A WOMAN over 25, with attractive personality, desires permanent position; expenses paid. Apply 1130 Candler bldg., Atlanta, Ga.

Two experienced hotel pantry girls. 1018 Century building.

HELP WANTED—Male and Female

STENOGRAPHERS, typewriters, salesmen, commissioners, clerks, clerical office workers, clerks, mail men, collectors, telegraph operators, station agents, we save you time and money in furnishing you with positions anywhere in the South. Atlanta Business Agency, Arlington building.

SITUATION WANTED—Male

SPECIAL rates for situations wanted ads.; 2 lines one time, 10 cents; 5 lines, 25 cents. No ads taken less than 10 cents. The rates must be paid in advance and delivered at the Constitution office.

WANTED—A position in hotel, by an experienced hotel woman; can do pantry work and cooking; is willing to travel or locate. Address H. S., Box 96, Jeffersonville, Ga.

DRESSMAKER desires work by the day. Experienced. Answer at once. A. R. W., 835 West Fair street.

CLEANERS—PRESSERS, ETC.

THE IMPERIAL DRY CLEANING AND DYEING CO. Ivy 3344-3345. Atlanta 1298.

ACHO TAILORING CO.—Clothes cleaned and pressed; work called for and delivered. 134 Hawkins street. Main 3285.

CAST-OFF CLOTHING

BUOY a cash; we'll bring best for shoes and clothing. The Venture, 146 Decatur st.

AUTOMOBILES FOR SALE.

CLEAN UP SALE OF USED CARS

OUR ENTIRE stock of rebuilt cars to be sold this week regardless of price. Stock includes Maxwell, Flanders, Ford, Studebaker, Columbia, Cole and many others. All in good condition.

DON'T MISS THIS OPPORTUNITY

We must make room for our new models now arriving.

THE LOCOMOBILE COMPANY OF AMERICA
(FACTORY BRANCH)
469 Peachtree St. Ivy 1371.

1 1913 Cole touring car, electric lighting and starting system $850.00
1 Studebaker 30, 1912, 5-passenger touring car . . . $450.00
1 Studebaker 30, 1912, 2-passenger touring car . . . $450.00
1 Studebaker 20, 1913, touring car $600.00
1 Buick 1912 touring car $450.00
1 Pope roadster $150.00

The above cars have been thoroughly overhauled, and will sell on terms.

O. E. HOUSER,
45 Auburn Avenue.
Phone Ivy 7911.

SPECIAL BARGAIN — Absolutely new Hudson six-cylinder 1914 Model 54. Never taken from show room. Car too large for use in my locality. Will make close price for spot cash only. No trades or real estate. J. M. B., 17 Trinity avenue.

ONE 1911 NATIONAL 5-PASSENGER TOURING CAR, THOROUGHLY OVERHAULED AND REPAINTED, WITH NEW TIRES. ONE 1914 OAKLAND TOURING CAR. ATLANTA AUTOMOBILE AND SUPPLY CO. PHONE 1956. 40 AUBURN AVE. PHONE IVY 7913.

SEVEN-PASSENGER KNOX TOURING CAR

32-HORSE POWER, high-grade car; first class condition; attractive price. David Woodward. Phone Main 68.

Columbia Auto Exchange

1st and HARWOOD AVE. IVY 1441.

IF IN the market for a used car it would be to your advantage to see us before you buy, as we can save you from 40 to 60 per cent. We have a few to offer you for our complete list.

LOW RATES on new automobiles. We have just purchased, for cash, the 1914 model, 5-passenger, electrical equipped car, at $1,325, fully guaranteed, now $965. Wire or call and will call cheap for satisfactory demonstration. Address D-123, Constitution.

16-FT. speed boat; must sell. Dr. Cook, 78 N. hunter.

SUPPLIES—ACCESSORIES.

SAVE 25 PER CENT TO 75 PER CENT ON YOUR OLD BEARINGS.

DON'T throw your old bearings away. Send them to us and we will make them as good as new. Southern Bearing Co., 49 Mill street. Main 1173-L.

NOW IS THE TIME

To Have Your Car
REPAINTED
And This Is the Place
LET US MAKE YOU A PRICE.
WHITEHALL GARAGE.
444 WHITEHALL ST. Atlanta 1206.
Main 4067.

AUTOMOBILES REPAINTED

TOPS recovered and repaired. Wheels, axles and springs repaired. High-grade work at reasonable prices.

H. SMITH,
128-122-124 AUBURN AVENUE.

AUTO FENDERS, TANKS,
HOODS made to order. Welding, repair work. HOLLINGSWORTH & CO. Ivy 5000 and Piedmont avenue. Phone Ivy 5011.

E. H. ODOM BROS. CO.
HAVE your automobile repaired the right way. 76 Ivy street.

THE TROUBLE CO.
ROBERT ALLEN and C. A. ETHRIDGE
PROPRIETORS
ELECTRIC cars rectifiers and battery work. 178 Ivy st. 142 CENTRAL avenue.

FORD STARTER AND LIGHTING SYSTEM
VIADUCT REPAIR CO.,
NEAR 45 AUBURN AVE. IVY 4661.

NEW and convenient, between Seventh and Eighth streets; rear 194 Juniper. F. R. Lee.

IF YOU HAVES carbon troubles, use Arlvine Gold Medal Motor Oil. 1116 Fourth Nat'l Bank Building. Main 5217.

ATLANTA RADIATOR CO.
Automobile Radiator Work Exclusively.
Bell Ivy 7484. 76 Ivy street.

WANTED—Miscellaneous

WE PAY highest cash prices for anything. Pian

Constitution Space and Atlanta Land Are Wise and Profitable Investments Both Increase In Value and Produce Big Returns. Buy Land From Want Ads

BUSINESS AND MAIL ORDER DIRECTORY

AT AUCTION.
FURNITURE, suspended system edition 12c-lines, each, in fact everything to sell. JACOBS AUCTION CO.
81 DECATUR STREET.
Rear Hunter Street. Bell phone Ivy 1424; Atlanta 3288.

A MINUTE MESSENGER.
MILLER'S Phone 12 or Ivy 3074.
Always On The Minute

ABSTRACT AND TITLE INSURANCE.
ATLANTA TITLE GUARANTEE & INSURANCE COMPANY, ground floor Equitable building. Main 5438.

BANKS.
AMERICAN NATIONAL BANK
Atlanta, Georgia.
Capital and surplus $1,500,000.
Oldest Savings Department in the City.

FOURTH NATIONAL BANK OF ATLANTA
Cash capital $600,000, surplus $1,200,000.

CARPET CLEANING.
ORIENTAL RUGS CLEANED.
ATLANTA Oriental Rug and Cleaning Co. 843 Ivy cleaned, $1.00 and up. Phones: Ivy 3761, Main 5057.

CEMENT FLOWER BOXES AND VASES.
PRETTY flower boxes on display at McMillan Bros. seed store. Broad street, Atlanta.

CONTRACTORS AND BUILDERS.
QUEEN & NEILL
CONTRACTORS AND BUILDERS. 202 TEMPLE COURT. Bell, Ivy 3145; Atlanta, Chamberlin, Main 515. ATLANTA, GEORGIA.

WILL complete your home without any money up to $5,000. J. H. Vander, M. 1118.

CARPENTER WORK.
E. Y. CARTER, 24 PRYOR ST. Main 5341, 3711.
Store fronts, seat cases, office work, etc.

FOR building and repair work of all kind call Main 4284L. And. Jr. automobile.

DENTISTS.
THE TROUBLE CO.
MPains, or recliners and cushions applied same day electric automobile cushion interior. Repairs on storage batteries and ignition and starting car work. Atlanta 1914-J. 412 Central avenue.

CLOCKS AND WATCH REPAIRING.
Watches wound one guaranteed one year, 50c. This is Finch-Taylor's name brand. Satisfaction at Allen Pharm'y, or stores at 91 Ivy 5196-J.

DAIRIES.
PEACHTREE DAIRY
818 PEACHTREE ST.—Fresh sweet milk, buttermilk. Two wagons, live messenger boys, phone Ivy 3442.

FURNITURE REPAIRING.
THE DARLINGTON REPAIR CO.
402 Lee Street.
Furniture and chairs repaired and refinished. Office furniture a specialty. Phone W. 242-L.

HORSESHOEING & BUGGY REPAIRING.
M. POLIS
174 Peters St. Rubber Tiring. All Ph. 1845.

MATTRESS.
OLD MATTRESS NEW—satisfaction guaranteed; prices given prompt attention. AUSTELL MATTRESS, 79 E. HUNTER STREET.

JEWELRY REPAIRING.
CROWN JEWELRY CO.—14 Whitehall. Main 5 is valuable to you. We repair watches and jewelry, wood and reasonable and pays you the highest price for your old gold and silver.

Dunaway Bros. We buy old gold and silver. 6 Walton st.

MATTRESS RENOVATING.
I RENOVATE mattresses, $1—I re-cover mattress, only $2. All kinds of furniture repaired, upholstering, etc. Ivy 3796-J. Barnett & Claiborne ave.
CAPITAL MATTRESS CO., 156-58 Boulevard. Main 2128-J. We do best work at lowest prices, give us a trial.

MONUMENTS.
CHEROKEE Marble and Granite Works, M. 1410. Corner M. Hunter and Terry sts.

MOVING, PACKING AND SHIPPING.
FRANK RUDSON'S moving, packing, shipping. Ivy 1868-J. Office 7 Spring St.

MULTIGRAPHING.
LETTERS MULTIGRAPHED FILLED TO MATCH ENVELOPES ALIKE—NEATLY
Eagle Multigraphing Company
203-4 Austell Bldg. Main 1158

NEW RUBBER TIRES.
PUT on your buggy carriage repaired, repainted and recovered. Bobt. Mitchell, 241-249 Edgewood ave. Ivy 3976.

PAINTERS.
ALEXANDER & JONES
202 PEACHTREE ST., Ivy 426, Atlanta 588.

C. K. BENNETT The well known painter and decorator, is now with the Wynne Plumbing Co. Perfect supervision. Ivy 5446.

MONEY saved by buying your plumbing material of Atlanta Plumbing Co. We sell everything needed in the plumbing line. Right right attention given to repair work. 114½ East Hunter street. 669 both phones.

PAINTS AND CREOSOTE.
C. F. BINDER & SON
MANUFACTURERS of ready-mixed paints, white lead and creosote stain. We make ready-mixed paints to order. Corner Forsyth and Lowry streets. Bell phone Ivy 4483-J. Atlanta, Ga.

ROOF REPAIRING.
MOONEY REPAIRS all kinds. Roofing a specialty. Ivy 12 months' guarantee; reasonable rates. Call Ivy 398.

IF YOUR ROOF LEAKS, call W. H. Harrell, Ivy 7236.

STORES AND OFFICE FIXTURES.
E. Y. CROCKETT 109 S. Pryor st. M. 4284. Ivy 426. All kinds of carpenter work and painting.

SHOE REPAIRING.
SHOES MADE TO ORDER—SEWED.
50 CENTS
AT GWINN'S SHOE SHOP, 5 Luckie street, opposite Piedmont Hotel. Phone Ivy 3276 a MISTY? Call Tarlach Company for auto tent service.

SCREEN DOORS AND WINDOWS.
WHAT it takes to make them to order, we handle to have it. Give us your order and we will convince you. Southern Screen and Cabinet Co., Foot of Calhoun Park. East Point 296.

TRUNKS AND BAGS.
TRUNKS AND BAGS
REPAIRED BY EXPERTS
ATLANTA TRUNK AND BAG FACTORY.
92 Whitehall St. Main 466.

TAILOR AND FURRIER.
WANTED—Coats, suits and furs to remodel and repair. Phone Main 4284.

TRUNKS, BAGS AND SUITCASES REPAIRED.
REMODELED AND REPAIRED.
ROUNTREE'S 39 WHITEHALL STREET.
Phone: Bell, Main 1376, Atlanta, 1464.

Umbrellas—Wholesale and Retail.
UMBRELLAS Try Taylor Made Umbrellas. Deschamps & Co., Atlanta.
All prices. No charge for repairs. Phone M. 3196. Taylor Umbrella Co., 9 Vindicat Place.

WINDOW AND HOUSE CLEANING.
NATIONAL WINDOW CLEANING CO. 47 East Hunter st. Main 1318, Atlanta 1501.

WIRE GUARDS—BURGLAR PROOF.
SOUTHERN WIRE AND IRON WORKS, 89 Martin st. Both phones 3204.

WALL PAPER AND DECORATIONS.
PHIDDELL BROS., 107 N. Pryor st. Opp. Candler Bldg. House painting a specialty. Ivy 459.

TYPEWRITERS AND SUPPLIES
TYPEWRITERS, all makes, bought and sold. Sou. Typewriter Co., 41 W. Hunter st.

DRESSMAKING—SEWING
WANTED—Plain and fancy sewing. 181 Venable st. Ivy 5545-L.

MONEY TO LOAN

THE PRUDENTIAL INSURANCE COMPANY is now accepting loans on high-class Atlanta property at 5½, 6 and 6½ per cent. Prompt and courteous attention.
CHAS. H. BLACK,
Real Estate Loan Agent
210-211 Empire Building
Phone Ivy 111.

MONEY TO LOAN—We have a good deal of home funds that we can place promptly. Can lend on 5 years' straight, or monthly payment plan. Also money for purchase money notes. Foster & Robson, 11 Edgewood avenue.

Do you need money?
Jefferson Loan Society
of Atlanta,
59 North Forsyth St.
Loans Money
on
Diamonds,
Gems, Jewelry, Gold
and Silverware.
Lowest Interest Charges.
Most Liberal Plan.

SPECIAL HOME FUNDS
TO LEND on Atlanta home or business property for short terms. Money advanced to builders. Write or call on
G. W. CARSON
24 SOUTH BROAD STREET

WE NOW HAVE funds for good first and second mortgage notes. L. H. Zurline and Edward Jones.

WE now have funds for good first and second mortgage notes. L. H. Zurline & Edward Jones.

MONEY TO LOAN—At 6, 7 and 8 per cent on Atlanta residence and suburban real estate in sums of $500 to $2,000 and on store property, any amount desired. Dunson & Gay, 609 Equitable building.

MONEY TO LOAN—Have on hand money to loan on good real estate security. Purchase money notes bought. Mrs. Frances Quillian, 411-413 Peters building. Main 4284.

LOANS ON REAL ESTATE—We buy purchase money notes, short time loans for building purposes. The Merchants and Mechanics Banking and Loan Company, 209 Grant building. Telephone Ivy 5342.

MONEY FOR SALARIED PEOPLE AND OTHERS. Without security. Private, cheap rates, easy payments; confidential. Scott & Co., 313 Austell building.

FARM LOANS—We place loans in any amount on improved farm lands in Georgia. The Southern Mortgage Company, Grant building.

MORTGAGE LOANS made on first-class improved Atlanta real estate. Get in touch with us. Greene Realty Co., 314 Empire building.

6 PER CENT LOANS on Atlanta property. Jas. A. Nutting & Co., 801-4 Empire Life building.

MONEY TO LEND on city property, W. D. Ashton, 1216 Empire Life building.

LOANS—$25 and up, on furniture, pianos, Guns and Loans, 213 E. Ala. Bell, Main 5342.

FARM LOANS made by W. B. Smith, 705 Empire building, Bell phone 3145.

SMALL real estate loans a specialty. Address owner postoffice box 481.

MONEY on long time on improved real estate, C. C. McGehee, Jr., 422 to 424 Empire Bldg.

WANTED—Money

WE can invest your money for you on first mortgages, high-class improved property. It will pay you to see us.
TURMAN & CALHOUN,
203 EMPIRE BLDG.

MONEY WANTED—From private parties, $1,500 5 years 6%. Security, 70 commission, security, close in, residence property. Address G. L., box 1, Constitution.

ANYONE desiring clean rooms and appetizing table, call at Spring st. Ivy 5528.

E. Shriners; clean, cool rooms; excellent meals. 52 Auburn avenue. Atlanta 5710.

SOUTH SIDE.
ROOM and board with all conveniences; close in; reasonable rates. 43 E. Mitchell street. Phone Atlanta 4421.

$6 COMFORTABLE room with or without board. 15 minutes from Five Points. Bell phone 5745.

FURNISHED ROOMS, in private family, desirable location, no car line; with or without board. 296 Washington. Main 8107.

NICELY furnished room, close in; gentlemen only. 65 E. Mitchell st.

STRICTLY exclusive board. Miss Crush, 97 E. Capitol square, Atlanta state capitol.

WANTED—Board—Rooms

WANTED—Three unfurnished rooms on north side. Reasonable, care Constitution.

FOR RENT—Houses

FURNISHED.
ATTRACTIVE country bungalow for summer. Other property exchanged. Address D-157, Constitution.

FOR RENT—For, bungalow 'till Sept. 1; furnished; 5 rooms; bath; sleeping porch. 3482-J.

UNFURNISHED.
$50 PER MONTH—Nine-room house, best part of Peachtree; 3 baths; hot water supply; newly papered and newly painted inside, gas and electricity. This is a very choice home. Call Mr. Harper, Ivy 1760, 736-735 Atlanta National Bank building.

$17.50 PER MONTH—Four-room cottage, newly covered, newly tinted and newly painted; lot 50x200; close in; about 2 miles from Atlanta, street car line, very convenient for railroad man. Walk at once. Main 1760, 736-735 Atlanta National Bank building.

Get our Weekly Rent Bulletin. We move tenants free of charge. $12.50 to $50 PAILEY, Inc., 1st floor, J. J. Woodside, the Keating Agency, 12 Auburn avenue.

FOR RENT—Until Sept. 1, with privilege of renewal, 5-room residence, 1 block from Peachtree car line, $40 per mo., 1 block from Peachtree car line, $40 per mo.

OUR weekly rent list gives full descriptions and says what it is for rent. Call for one or let us mail it to you. Forrest & George Adair.

FOR RENT—Houses all parts of city. G. S. Moore & Co., 404-7 Silvey bldg. M. 424.

WANTED—Houses

REFINED COUPLE desire to take charge of home for Sept. to Dec. 1st for summer; best references. Address J. E. H., care Constitution.

FOR RENT—Desk Room

FOR RENT—Desk room, with phone and light, $6 per month. W. R. McCalla, 413 Atlanta National Bank building.

FOR RENT—Stores

FOUR fine, new stores and suite at 134, 136, 138 and 140 Whitehall street; also 46 E. Broad street; also 61 E. Alabama St. Geo. W. Scripb, 19 Edgewood Ave. Both phones 202.

FOR RENT—Offices

OFFICES FOR RENT in Hurt building. Apply 1110 or phone Ivy 7288.

FOR RENT—Typewriters.

TYPEWRITERS RENTED
FOUR MONTHS for $5 and upward. Factory rebuilt typewriters of all makes from $25 up. Ivy 3222. AMERICAN WRITING MACHINE COMPANY, Inc., 19 North Pryor st. Main 3226.

HOUSEHOLD GOODS

WE PAY highest cash prices for household goods, pianos and office furniture; cash advanced on consignment. Central Auction Company, 12 East Mitchell street. Bell phone Main 5342.

FURNITURE, household goods and office fixtures, the largest assortment ever exhibited. Jacobs' Auction Co., 81 Decatur street, Main 1424, Atlanta 3288.

SAVE 25 per cent by buying your furniture from Ed Matthews & Co., 38 E. Alabama street.

FURNITURE BOUGHT AND SOLD FOR CASH. S. M. SNIDER, 145 E. Pryor St.

FURNITURE and rugs at lowest prices. Robison Furniture Co., 37 E. Hunter St.

HORSES AND VEHICLES

FOR SALE—Two black Shetland ponies; a 3-seater trap and set of single harness. Address 19 East Fort McPherson. Phone Main 3857.

WANTED—To rent one horse (or mule) wagon and harness for the summer. Call 1070 D. D. Penn, 69 Cumberland.

SHETLAND PONIES—All kinds. Write your wishes to J. P. Finch, 324 Fourth avenue, North, Nashville, Tenn.

MEDICAL

WANTED—Eczema sufferers try Kaykodak-ally liquid, guaranteed to relieve and cure, when physicians fail, all itching skin troubles, scurfy resembling dandruff, blotches, rashes, pimples, etc. Kaykodak Chemical Mfg. Co., Orlando, Fla.

DR. EDMONDSON'S Tansy and Cotton Root Pills; a safe and reliable female regulator. Trial box by mail 50 cents. Edmondson Drug Co., 11 N. Broad st., Atlanta, Georgia.

EDUCATIONAL

ATLANTA SCHOOL OF PRACTICAL MILLINERY
THE ORIGINAL and only regular Millinery School in Atlanta. Positions secured in six weeks. Our rates are lower for WHAT WE GIVE than any other school. We have the indorsement of all the wholesale millinery houses. Now is the time to begin. Miss Rainwater, Manager, 40½ Whitehall St.

MUSIC AND DANCING

PROF. MAHLER'S secret Dancing school, 125 Peachtree, 778-L. Resident member International Teachers' Association.

DANCING SCHOOL—Latest steps, private and class; music furnished. Ivy 5781.

BOARD AND ROOMS

ASK THE CONSTITUTION WHERE TO LIVE

A FREE BUREAU of boarding and rooming house information. If you want to get a place to board or rent rooms in any part of the city or suburbs, call Main 5000, Atlanta 5001. We will be glad to help you get what you want.

Third Floor Constitution Building.
Main 5000, Atlanta 5001.

NORTH SIDE.
766 PEACHTREE ST.
LARGE front room, dressing room with lavatory; board. Ivy 2774-J.

BELLEVUE INN
NICELY furnished single or double rooms; private baths; with or without meals. 51 East Third. Ivy 5286.

A Modern Family and Tourist HOTEL
ELECTRIC LIGHTS and steam heat. European plan, $1 a week and up. Also day and up. Rooms en suite with private baths. Restaurant in connection. $1.50 a day and up. Free baths on all floors.
PEACHTREE PALACE INN
89 PEACHTREE STREET.
Under new management. Clerk and bellboy service night and day. Phone: Ivy 5129, 67.

728 PEACHTREE
BEAUTIFUL cool rooms, private baths, all conveniences, Ivy 1685-J.

DELIGHTFUL room with or without private bath, also very best meals, by day or week. 728 Peachtree st. Ivy 1676-J.

GOOD CHRISTIAN HOME for girls, reasonable rates, references required. Tabernacle Seminary, 140 Capitol avenue.

ANYONE desiring clean rooms and appetizing table, call at Spring st. Ivy 5528.

E. Shriners; clean, cool rooms; excellent meals. 52 Auburn avenue. Atlanta 5710.

SOUTH SIDE.
ROOM and board with all conveniences; close in; reasonable rates. 43 E. Mitchell street. Phone Atlanta 4421.

$6 COMFORTABLE room with or without board. 15 minutes from Five Points. Bell phone 5745.

FURNISHED ROOMS, in private family, desirable location, no car line; with or without board. 296 Washington. Main 8107.

NICELY furnished room, close in; gentlemen only. 65 E. Mitchell st.

STRICTLY exclusive board. Miss Crush, 97 E. Capitol square, Atlanta state capitol.

FOR RENT—Apartments

FURNISHED.
FAIRLEIGH APARTMENTS
ONE block of Masonic Temple, electric light, hot and cold baths all the time. 128-5-7 Spring street.

FURNISHED apartment, all conveniences, for rent cc 38 Porter place. Phone Ivy 844.

UNFURNISHED.
THE LAWRENCE—Two, three and four-room apartments; some early vacancies; all conveniences. Rent, $15 to $25. Walking distance. J. C. Turner, Gen. Mgr., Apt. 5, 42 West Peachtree place. Ivy 2098.

FIVE ROOMS, delightful porches, attorgeous surroundings, electric lights, hot water, shades, beds, 2 art squares if desired. 76 Hicks Place, park and car lines. Rent with lease for year or more. Ivy 1934.

DELIGHTFULLY cool, 5 rooms and bath; north side; June 1 to Sept. 1, with privilege of re-leasing for year. Select neighborhood, two car lines. Phone Ivy 5488-J.

IF YOU want to rent apts. or furnished property, see B. M. Grant & Co., Grant Bldg.

FURNISHED OR UNFURNISHED.
FOR SUBURBAN rentals, see Hugh Mose, 1435 Candler building.

NEW YORK
MORNINGSIDE DRIVE; highest, coolest point in Manhattan; 5 rooms, 2 elevators, telephone, excellent library, 2 bedrooms bath, stove; light gas range; June 1 to October 1, $75 monthly. Furnished, address suite 6045, 1 Madison avenue, New York.

FOR RENT—Rooms

ASK THE CONSTITUTION WHERE TO LIVE

A FREE BUREAU of boarding and rooming house information. If you want to get a place to board or rent rooms in any part of the city or suburbs, call Main 5000, Atlanta 5001. We will be glad to help you get what you want.

Third Floor Constitution Building.
Main 5000, Atlanta 5001.

FURNISHED—NORTH SIDE.
THE PICKWICK
NEW, 10-story and fireproof. Well furnished sunny rooms; rooming baths. Convenient shower baths on each floor. 77 Fairlie st., near Carnegie Library.

THE EDGEWOOD
NEW, modern, all outside rooms, free baths; unusual value. Five Points or Auditorium. Rates per day 50c up; weekly $3 up. 104½ Edgewood avenue. Ivy 6204-J.

THE LEONA
NEW BUILDING, elegantly furnished rooms, connecting baths, steam heat. 61 block postoffice.

SHRINERS, SHRINERS
ON PEACHTREE, two blocks from the Temple, can accommodate several Shriners; large, cool rooms, 854 Peachtree street.

A NICE little clean furnished apartment for rent; refined couple, with a refined elderly couple in new, modern bungalow; reasonable. Ivy 2486-J.

FOR SHRINERS—Three nicely furnished, cool rooms, three blocks from temple and Lyric theater. 84 Williams st.

FOR RENT—Room in apartment, every convenience, transient preferred. Ivy 7078-J.

TO RENT—Nicely furnished front room in private family, with or without board. 1 Ivy 2484-J.

TWO nice airy rooms, private family, 79 E. North avenue. Ivy 6148.

NEWLY furnished room, private home, Inman Park. Ivy 6202-L.

ONE block from private family, 4 minutes to Candler building. Ivy 4792.

FOR RENT—Furnished front room, close in. 819 Courtland street. Ivy 7096.

FOR RENT—Nicely furnished room for brothers. 76 Walton st. Ivy 1284.

FUR. ROOM in apt.; every convenience; couple or two gentlemen. 854 Peachtree.

NICELY furnished front room, large and cool; 2 blocks car street. Ivy 6846-J.

CAN accommodate 3 Shriners. 58 West Baker street. Ivy 6548-J.

TWO nice, nicely furnished front rooms; reasonable; walking distance. 31 E. Harris st.

COOL ROOMS, with bath, 816 Peachtree street. Ivy 1596.

FOR RENT—Steam-heated, furnished rooms. Ivy 4686-J.

NICELY furnished room, close-in apartment. 134 Ivy street.

FURNISHED—SOUTH SIDE.
TWO furnished rooms, modern, clean and cool, for gentlemen or other visitors. 61 Brotherton street.

SHRINERS—Three dandy rooms, gentlemen; every convenience. 188 Richardson street. M. 3616.

FOR RENT—Nice fur. room, home comforts; use of piano; use of parlor; reasonable. 128-A Capitol. Main 5614-L.

NICE front rooms for about six Shriners at 403 E. Fair st.

FURNISHED—WEST END.
NEATLY fur. room, with breakfast; private home. Atlanta phone 377.

UNFURNISHED—NORTH SIDE.
3-OR 4-ROOM flat, new, near in, all conveniences. $6 Simpson street.

UNFURNISHED—SOUTH SIDE.
THREE connecting rooms, bath and kitchenette; reasonable to right parties. Main 2784-J.

UNFURNISHED—WEST END.
THREE unfurnished, connecting rooms, all conveniences, with owner, 62 Queen street, West End.

REAL ESTATE—For Sale

$25 CASH, BALANCE MONTHLY

$2,500—HERE WE OFFER YOU one of the best bargains in a suburban home now on the market. We offer you here a house with up-to-date plumbing, cabinet mantels, electric lights and paved streets, convenient to schools, car line and churches.

HARPER REALTY COMPANY
717 Third National Bank Building.
Bell Phone Ivy 4286. Atlanta Phone 672.

$30 PER MONTH BUYS NICE BUNGALOW

Will Lease From Purchaser for One Year at $30 Per Month

WILL SELL my nice, new, suburban bungalow on Jefferson place, Decatur, one block from North Decatur car line, with modern conveniences, hardwood floors, stone front, etc.; cash payment of $750 or more, balance $30 per month, will buy this place. Will lease from purchaser for one year at $30 per month. If you are thinking of making an investment see us.

REEVES-CLINE REALTY CO.
322-3 HEALEY BUILDING. PHONE IVY 900.

$13,000

RIGHT at Ponce de Leon avenue we offer you one of the most complete home to be had in Atlanta for the money. The house has of the very best arrangement and is on a corner lot, 87x150 feet. The place was just recently completed and is built of brick and has the best hardware, plumbing and fixtures that can be bought. The owner is desirous of leaving the city, and we are in a position to offer you a very attractive proposition. Let us show you this place. Price $13,000 below market price.

ARTHUR M. REID
IVY 6224. NO. 1017 THIRD NAT'L BANK BLDG.

TRUCK FARM ON CAR LINE

WE HAVE A COUPLE of small farms—six-room bungalow on one—within the 5c car-fare limit, that can be bought at a sacrifice owing to owner going to Cuba. Lies between two railroads and electric car line, within thirty minutes of Five Points. Will sell on deed-easy terms or trade for Atlanta income property. Now get busy!

WILSON BROS.
701 EMPIRE BUILDING. IVY 8213.

RESORTS—Summer and Winter

PARTIES anticipating visiting the seashore this summer will undoubtedly be interested in our Tybee proposition. Better send us a card and we will furnish full information. Address Tybee Realty Co., 1st floor Nat'l Bank building, Atlanta, Ga. Ivy 4024.

WANTED—Real Estate

PRICE property right and give me a short exclusive listing. I'll sell it. Gilbert, 206 Candler building.

OWNER—List your property with Greene Realty Co., Empire bldg. We get tenants.

FOR quick sale, list your property with us. Porter & Swift, 134½ Peachtree street.

REAL ESTATE—Sale, Exchange

WILL exchange 200 acres improved farm in Stewart county; also a good 6-room house in Atlanta, with 2 lots, for smaller improved farm within 50 miles of Atlanta; will pay cash difference. A. L. Gaines, 96 Whitehall street.

FOR SALE—Two beautiful building lots in the heart of the city of Demorest, near five miles of Piedmont College, on line of the United States, worth $650, which I will trade for a good automobile. Address Box 187, Demorest, Ga.

SEE ME for South Georgia Farms. Will exchange for city property. J. T. Kimbrough, 405 Atlanta National Bank bldg.

REAL ESTATE—For Sale

A REAL HOME

ON LARGE corner lot fronting east, brick veneer, 6 rooms, tile bath, sleeping porch, tile plunge and shower baths, hardwood floors, electric lights, beautiful basement garage and servants' quarters; new and modern; in fine locality; situated exactly on the north side. Owner is leaving city and must sell. $18,500. Terms.

ACREAGE

WITHIN 10 MILES of Atlanta, fronting on the Marietta car line; 5 acres, good portion in cultivation; nice pasture, with spring branch; 7-room residence and plenty of out-buildings. A bargain, as owner has left state. Price $3,000.

CHAS. D. HURT
801 4th Nat'l Bk. Bldg. Main 300.

RESIDENCE DISTRICT.
I OWN two homes and can't live in but one. Will sell the Capitol avenue 10-room home at a bargain; east front, shaded lot, and fine neighborhood. Call Ivy 3884.

FOR SALE BY OWNER
SPECIAL BARGAIN in three good houses, two of which are two stories, 7 and 8 room each; one 5-room cottage; all in good condition and well located. For information, see owner, 161 East Linden avenue. 4 cars 1,200 miles from home; if you want to buy some good real estate cheap come to see me or phone West 214-J.

$1,750—Four-room house, 3-room house, water, bath, fruit; lot 105x274; a bargain; easy terms. Call Adams & Co., 2128 Candler building.

MUST SELL SOLD. 485 and 487 Woodward avenue; also negro renting property that will rent $15 per month. Apply 1 Ivy 2484. 61 Hunter.

IF IT is real estate you want to buy or sell, it will pay you to see me. A. Graves, 24 East Alabama street.

IF YOU have real estate to sell or exchange go to 219 Healey building.

SUBURBAN.
I HAVE an 8-room, 2-story residence on Peachtree road, 2 miles from the city, that will sell under value and take city lot as credit; terms reasonable. Call McCalla (owner), 415 Atlanta Nat'l Bank bldg.

FOR SALE—Furnished front room, close in, ideal place for children. Apply Mrs. E. A. Minor, No. 1 Van Epps avenue, East Atlanta.

FARM LANDS.
CALIFORNIA—Delano in Kern county, garanteed home of 10 acres, all under water, surrounded by orange, lemon, olive, apricot, peach, fig and alfalfa farms. Price $500 per acre. To close up an estate we are offering several tracts of this land at $400 per acre, on 30-foot streets, $60 to $75 per lot, monthly payments. Write for particulars. California Land Sales Company, Trust and Savings Bldg., Los Angeles, Cal. Agents wanted.

50,000 ACRES fine hardwood timber, guaranteed to cut over 400,000,000 feet of lumber; 3 railroads running through it; 76 miles of deep water navigation. Can be sold in bulk or small tracts to easy terms. F. J. Cohen, 319 Peters building.

50,000 ACRES of fine south Georgia land, 6 miles of hunting city of 20,000 people, timber, town and 14 miles of navigated frontage on property. Will sell at a bargain price, on easy terms. F. J. Cohen, 319 Peters building.

50,000 ACRES of fine South Georgia land, 5 miles of hunting city of 20,000 population, town, 14 miles of navigated frontage on property. Will sell at a bargain price on easy terms. F. J. Cohen, 319 Peters building.

CALIFORNIA—For orange, lemon, olive, fig, alfalfa, chicken ranches, also town lots in California towns. Address Wm. Alexander, Kennett, Ark.

AN 800-ACRE farm for sale, cheap. Well watered; 2 miles to beach. Address Wm. Abernathy, Kennett, Ark.

FOR SALE—Farm lands a specialty. Phone W. Jackson, 413 Nat. Bank Bldg., Atlanta.

TIMBER LANDS.
50,000 ACRES of fine hardwood timber, guaranteed to cut over 400,000,000 feet of lumber; 3 railroads running through it; 76 miles of deep water navigation. Can be sold in bulk or small tracts to easy terms. F. J. Cohen, 319 Peters Bldg.

REAL ESTATE—For Sale

$30 PER MONTH BUYS NICE BUNGALOW

Will Lease From Purchaser for One Year at $30 Per Month

WILL SELL my nice, new, suburban bungalow on Jefferson place, Decatur, one block from North Decatur car line, with modern conveniences, hardwood floors, stone front, etc.; cash payment of $750 or more, balance $30 per month, will buy this place. Will lease from purchaser for one year at $30 per month. If you are thinking of making an investment see us.

REEVES-CLINE REALTY CO.
322-3 HEALEY BUILDING. PHONE IVY 900.

MONEY TO LEND

THE SOUTHERN MORTGAGE COMPANY
Capital and Surplus, $300,000. Established 1870.
Gould Building—10 Decatur Street—9 Edgewood Avenue.

FARM LOANS

NEGOTIATED THROUGHOUT THE STATE ON IMPROVED FARM LANDS IN SUMS OF $1,000 TO $100,000, ON FIVE YEARS' TIME AT REASONABLE RATES.
OUR SOURCES of money are practically inexhaustible. We have a strong line of customers among individual investors and Savings Banks and Trust Companies in the North, East and Middle West, and we number among our clients the

JOHN HANCOCK MUTUAL LIFE INSURANCE CO.
with assets of more than a hundred million dollars. Call or write for information and rates.

J. T. Heiseman, President. W. A. Thompson, Abstracts of Title.
W. L. Kemp, Vice President. R. H. Osborn, Abstracts of Title.
J. W. Andrews, Secretary. L. W. Bentley, Auditor.
E. R. Hunt, Treasurer. S. B. Cook, Secretary's Clerk.
W. V. Carter, Attorney. T. H. Hughes, Assistant Clerk.
A. d'Antignac, Inspector. G. W. Felker, Jr., Abstract Clerk.
A. A. Howell, Abstracts of Title. Horace Heilsman, Application Clerk.

REAL ESTATE—For Sale

GEO. P. MOORE
REAL ESTATE AND RENTING
10 AUBURN AVE.

$500 CASH, NORTH SIDE BUNGALOW
MODERN BUNGALOW of seven rooms on good street, one block from Peachtree; ear line in front; large open fireplaces, beamed ceilings, steam heat. This is unusual. One block of Piedmont Park; two blocks of Tenth Street school. $500 cash, balance monthly.

$3,000, WORTH $4,000, FOURTH WARD
WE HAVE, on main thoroughfare in fourth ward, a jam-up piece of renting property on lot 50x200, renting for $35. You can't find many like it in the fourth ward. If you have the cash and want a bargain, see us.

$250 CASH, BUNGALOW
IN WEST END, on good street, a modern 6-room bungalow on lot 50x190. In our opinion it's worth $3,500. Owner lives in Florida and says sell it for $2,750 on monthly payments.

17-ROOM APARTMENT HOUSE
FOR $4,800, $600 CASH AND $50 PER MONTH.
WITHIN A STONE'S THROW OF GRANT PARK, on car line (paved street), we have a well-built 17-room house, on large lot, for only $4,800, on terms of $600 cash and $50 per month. This house has electric lights, gas, water, baths and furnace heat. No, we are not mistaken—the price of $4,500 is correct.

J. R. SMITH & J. H. EWING
PHONE IVY 1512. 180 PEACHTREE ST.

EAST LAKE DRIVE
$4,000 GETS THIS 6-room house; in perfect condition; has water, sewerage, electricity, in fact everything but gas; shady lot; within two blocks of school; just two blocks from North Decatur car line. Terms easy.

TURMAN & CALHOUN
203 EMPIRE BLDG.

IN SPOTLESS COLLEGE PARK
A HANDSOME 8-ROOM HOME, on a big, corner lot 100x200. Level, shade, lawn, hedges and fruit. On the car line. The house is well built, and very attractive. It is roomy; home in very choice surroundings—schools, colleges, churches and car service right at it. Ideal and a fine bargain at $5,000. Part cash and terms for balance.

EDWARD H. WALKER
35 NORTH FORSYTH STREET.

FOR RENT
IN WEST END, just three doors from Lee Street, good 6-room house, water, gas and other city conveniences. $22.50.
AT JEFFERSON PARK, 5-room house on good lot, four doors from car stop. $12.50.
COLLEGE PARK HOME of ten rooms, on very large, shady lot. If you want a big place cheap see this. $30.

ERNEST PARKER CO.
1133 HEALEY BUILDING.

EDWIN L. HARLING
REAL ESTATE. 25 EAST ALABAMA ST. 30TH PHONES 1287.
11½-ACRE FARM FOR SALE—In less than 7 miles from the center of the city we offer a 11½-acre farm with a modern 6-room, story and one-half bungalow, a two-story barn, small store house, for $6,000. We will sell this on your own terms and which do terms trading with you. If you have a small piece of property that you would like to put in on this see us at once. And our price this is an opportunity for you to get a piece of acreage at one-half price and one-half it to you.
PONCE DE LEON AVENUE HOME—On Ponce de Leon avenue, near Druid Hills, we have an extra fine corner lot with a modern 8-room, two-story house, that we will sell for $12,000 on easy terms. This is a $15,000 home. We have a very low price on it. It will pay you to look at it before it is too late.
SOUTH SIDE BUNGALOW—On one of the best south side streets we have a new, modern 7-room bungalow, electric lights, sleeping porch and every other known convenience. We will sell this on easy terms for $5,750 and take as part payment an automobile or vacant lot or anything else that you want to trade. If no trading, $100 cash, $25 per month for the balance.
CHEROKEE AVENUE COTTAGE—On Cherokee avenue, facing the most desirable part of the park, we have a corner lot 50x180, with a modern 6-room cottage, that we will sell for $4,500; $200 cash, $35 per month for the balance. Cherokee avenue is now being paved with an excellent pavement. This is one of the most desirable homes in the city. The location, price and terms are right.

PONCE DE LEON AVENUE
$7,750—BUNGALOW on Ponce de Leon avenue, 5 rooms, lot 50x274. You can't find another on the street that you can buy for this amount. $1,650 cash and this small piece of property as part payment. You won't have another chance like this on Ponce de Leon.

PEACHTREE CIRCLE
$18,500—BRICK veneer home 9-rooms and sleeping porch, slate roof, tile front porch, tile bath, hardwood floors downstairs, cement basement and driveway, garage, etc. Corner lot 75x195. This is a home you can't duplicate for if anything like the price.

MARTIN-OZBURN REALTY CO.
THIRD NATIONAL BANK BUILDING. PHONE IVY 1274, ATLANTA 869.

BEN GRAHAM
301-2 EMPIRE BUILDING. PHONE IVY 8355.
REAL ESTATE AND LOANS.

IN DRUID HILLS
LOT 60x200, with all city improvements in and paid for, that owner says to sell Monday. So, if you want a real bargain let me show you this.

WANT ADS 10c Line WANT ADS

Rich's Good Morning!

Finished Art Pieces of the **Royal Society Co.** *At Half Price*

The Royal Society Co. must hand-embroider hundreds of pieces to show how their stamped goods look when finished.

These finished pieces come to us at the end of each season to sell at half the customary prices.

Hundreds of pieces—all new and fresh—shown tomorrow for the first time. An especially lavish showing of lingerie and girls' dresses variously of lawns and nainsooks, and centerpieces, scarfs, squares, pillow tops, etc., in white, natural and colored linens. All at just half customary prices.

Values $2 to $20

Now $1 to $10

(Art Needlework — Main Floor, Center.)

$5 All-Silk Petticoats at $2.95

THE more you know about silk petticoats the more enthusiastic you will become over these values. There are petticoats here of which we've sold hundreds at $5—a patented kind that you will recognize instantly. There are hundreds of other equally good petticoats; none worth under $4.50; some worth to $6. There are all-silk messaline and jersey petticoats and jersey tops with messaline flounces. Some petticoats are finished with scalloped bottom and embroidered and finished with scalloped bottom; others show every variation of accordeon pleated flounces. Black, white, street and pastel shades. One thousand eight hundred petticoats in all. We are sure to have the size, style and color you want. And at only...

$2.95

Spring Suits Regrouped under one of two prices

Every Suit in stock formerly selling up to $45 is now grouped under one of two prices:

$12.50

Values up to $29.75

$24.75

Values up to $45

—You should come and see these suits. Their goodness is not the kind that stands out on paper. You have to see the fineness of the materials, the good colors, and try them on to see how splendidly wearable they are. Silks and woolens, black and colors.

(Ready-to-Wear—Second Floor.)

$6.50 Silk or Satin Kimonos $4.95

WOMEN who travel and women who stay at home will be glad to own one of these charming silk or satin kimonos. Made in the delightful Empire style, one style with draped pannier effect. There are satins in rich and subdued floral effects and plain colors with floral borders. Plain and figured Florentine silks are also much in evidence. A wonderfully wide color assortment; we know no desirable shade that is missing. At $4.95 instead of $6.50, because we and the manufacturer each slip our profits to produce this 47th Anniversary Sale Special.

(Kimonos—Second Floor.)

85c Foulards 49c

Foulards Seem Almost Made for Hot Weather

They are so prettily and cool looking and so comfortable on a summer day. Then a woman doesn't feel as if she had to save them, for they can stand a good deal of hard usage. This year's new patterns in foreign and domestic weaves are especially adapted to the new styles with their small flowered and figured designs. 32 inches.

36-in. Black Chiffon Taffeta 89c.

Black chiffon taffeta, pure silk, soft and pliant, wonderfully effective for the new draping fashions. Particularly for suits and dresses.

$1.69 for $2.50 and $3 crepe de chines—beautiful floral effects, and dainty field flower designs. Leading colors.

98c for $1.50 silks—included are plain and flowered silk canton crepes; silk and wool poplins, striped chiffon taffetas.

$1.29—for $2.50 Princess Satin we know for spring is soft, swirling draperies. Solid colors and changeables.

(Silks—Main Floor, Left Annex.)

M. RICH & BROS. CO.

MELLEN IS TIRED OF BEING "GOAT"

He Wants to Tell Truth About New Haven Road, But McReynolds Objects. Commission and McReynolds in Clash.

Washington, May 13.—Today it was learned that further conferences would be held tomorrow with a view to having the interstate commerce commission pass on the dealings whether Mr. Mellen and the New Haven directors should be placed on the stand.

It was believed Chief Counsel Folk might change his mind, if the attorney general would say that, he contemplated criminal prosecutions against any of the witnesses subpoenaed by the commission.

"The hearing in the New Haven investigation will be resumed tomorrow morning at 10 o'clock without change in our original plan. This decision is concurred in unanimously by the commission.

Mellen to Be Called.

This statement, authorized late today by Commissioner McChord, closed a day of spirited exchanges and conferences between the department of justice and the interstate commerce commission concerning the placing on the witness stand of Charles S. Mellen, former president, and several of the directors of the New Haven, in the commission's investigation of the financial operations and relations of the New Haven and the Billard company. It is expected that Mr. Mellen will be called as a witness tomorrow, and that he may be under examination for several days. While he has testified heretofore, both before the commission in the Prouty investigation of the New England railroad situation and before the Massachusetts public utilities commission, it is expected that Mr. Mellen may throw considerable additional light on the transactions now under inquiry. In private letters already produced in the pending proceedings, Mr. Mellen has said that he was tired of having the brunt of criticism in connection with the New Haven's transactions, and indicated his desire to place the responsibility where it may belong.

At a brief session of the hearing today, all witnesses except Mr. Mellen, including Directors Lewis Cass Ledyard, William Rockefeller, George F. Baker and George MacCulloch Miller, were excused until Monday.

Late today Chief Counsel Folk, of the commission, received certificates from physicians that Mr. Rockefeller and Mr. Miller were too ill to appear at all as witnesses. Mr. Rockefeller is at Jekyl island, Georgia. The other directors have signified their willingness to appear Monday or early in the week.

McReynolds Makes Protest.

The department of justice, through Attorney General McReynolds, entered an emphatic protest to the commission against the calling of Mr. Mellen and directors of the New Haven as witnesses in the pending inquiry. The attorney general pointed out that their testimony might render them immune from prosecution, and it might also embarrass the department of justice in its efforts to effect a dissolution of the New Haven and the Boston and Maine railroads, which is in process of consummation.

At a conference between officials of the commission and the attorney general today it was said the latter did not indicate that he had in mind the prosecution of officials of the New Haven.

It is understood the conference between Mr. McReynolds and the commission officials, together with Senator Norris, of Nebraska, author of the resolution under which the commission is conducting its investigation, was heated. Commissioner McChord and Senator Norris could see no reason for discontinuing the inquiry, which was being carried on to elicit information on which possible legislation by congress might be based.

Later the subject was considered by the commission, and it was unanimously decided, as announced by Commissioner McChord, to proceed with the investigation along the original lines. The view expressed by the commission is that it is far more important that all of the facts in the New Haven-Billard company situation should be developed, with their probable value in framing legislation to prevent the recurrence of such a situation, than to make defendants in a possible court proceeding of Mr. Mellen and those associated with him in the transactions under investigation.

No Question of Immunity.

"It is not a question of immunity, but of whether the truth shall be suppressed," said Mr. Folk. "Mellen is a witness, telling the truth, would be a thousand times more valuable to the public than Mellen could possibly be as a defendant.

"Events are moving rapidly," said Mr. Folk. "We cannot tell at this moment just what may happen in a few hours, or a day hence."

After adjournment of the hearing early in the day until next Monday, Mr. Folk and interstate Commerce Commissioner McChord went to the attorney general's office where Senator Kern, of Indiana, and Senator Norris, of Nebraska, had preceded them. Only in a few minutes Mr. McChord and Mr. Folk left the conference showing evidence of excitement. Asked why he had left Counsel Folk replied:

"The conduct of Mr. McReynolds was such that we did not care to remain."

Senator Norris and Mr. Folk and Commissioner McChord had left the conference practically were asked to do so by the attorney general.

After the conference, Senator Norris, author of the resolution which instituted the New Haven inquiry, went to Mr. Folk's office, where the committee of this meeting Mr. Folk said:

"We are going right ahead with this investigation, and Mr. Mellen and directors of the New Haven will be placed on the stand. We are going to bring out the facts—the truth—no matter whom it hits, or whom it hurts."

MORTUARY.

Mrs. Mary Stieglitz.

Mrs. Mary Stieglitz, a resident of Atlanta for more than thirty years, died at her home in Fulton street Wednesday evening. She leaves one daughter, Mrs. Louise M. Lyle; four sons, Charles A., Albert Stieglitz, of Atlanta, and Albert Stieglitz, of Columbia, S. C. She also leaves one brother, Mr. Frank Hasle, Terre Haute, Ind., and one brother, Valentine Oefinger, of Newport News, Va. Funeral arrangements will be announced later.

Mrs. Texana Lynn, Ringgold.

Ringgold, Ga., May 13.—(Special).—Mrs. Texana Lynn, wife of Albert Lynn, aged 38 years, died May 10, from pellagra. Mrs. Lynn had been suffering for some two years. Funeral services were held yesterday, conducted by J. T. Wade. The deceased is survived by her husband and nine children.

R. L. Simmons.

R. L. Simmons, aged 55 years, died Thursday night at a private sanitarium. He is survived by his wife and five children, Mrs. Lynn Hall, who died the day afternoon to Maysville, Ga., and Mrs. Bessie Lynn, who died this morning at 10 o'clock at the Methodist church here, with interment in the churchyard.

Mrs. V. E. McFail.

Mrs. V. E. McFail, aged 37 years, died suddenly Wednesday morning at the residence, 125 East avenue. She is survived by her husband. The funeral will be conducted from the Grace Methodist church at 10 o'clock Friday morning. Rev. Charles L. Bass will officiate and interment will be in Decatur cemetery.

John M. Hudson.

John M. Hudson, aged 77 years, died Wednesday morning at 8 o'clock at a private sanitarium. He is survived by his wife, three daughters and a son. The body will be taken to Hamilton, Ga., for funeral and interment.

James P. Hall.

James P. Hall, aged 36 years, died at the confederate soldiers' home at 4:30 o'clock Wednesday afternoon. He enlisted in May, 1864, in Dorsey's battery and served with the army of Virginia. He had been an inmate of the soldiers' home since it was established. The body is at Poole's parlors.

Harvie Glass.

The funeral of Harvie Glass, infant son of Mr. and Mrs. Harvie Glass, will take place this morning at 10 o'clock from the residence, 1284 Peachtree avenue. Interment will be in North View.

J. E. Martin.

J. E. Martin, a resident of Cuthbert, Ga., died yesterday afternoon at a private sanitarium. The body was removed to Poole's parlors. Interment will be at Cuthbert.

Elizabeth Dowda.

Elizabeth Dowda, 5 years old, daughter of Mr. and Mrs. E. G. Dowda, died Tuesday night. The funeral will be held from Poole's parlors at 3 o'clock Thursday.

R. L. Simmons.

R. L. Simmons, 55 years old, died at 5 o'clock Wednesday. The body will be sent from Poole's parlors to Mansfield, Ga., for interment.

AT THE THEATERS.

Photo Plays.

(At the Grand.)

The first three days of Photo-Plays De Luxe at the Grand has proved that the management was right in its selection of the photo-play policy. The beautiful stage setting, ten-piece orchestra and the high class photo-plays daily, showing the latest productions of the Universal Film Mfg. Co. film is certainly a big entertainment for the money. Announced for tomorrow and today the feature will be Alexander Dumas' romantic drama, "The Three Musketeers of the Court." This is the picture that made a big hit at the Atlanta theatre a few weeks this spring and its showing here will be the first at prices less than 10c top.

"Are You a Mason?"

(At the Lyric.)

"Are You a Mason?" the farce comedy put on by the Lyric this week has drawn fully its share of the patronage given Atlanta's popular stock house and deserves and made an especial hit among the Shriners and fraternity men. It is brimming over with laughs and Miss LaVerne and her company are getting full credit for every one. The whole company is cast to admirable advantage, with Jack Norworth as the troubles of a man who pretends to be a Mason in order to meet his wife's cousin will be given Thursday, Friday and Saturday.

At the Bijou.

The Olympia Opera company, which is just beginning a summer season at the Bijou, is presenting a bill this week in the graces of the theater-going public and everyone of the seven members of the successful seasons of years at this popular playhouse.

This week's bill, "The Beggar Prince," is a revised edition of "The Tar Master."

For next week the company will offer "The Gondoliers," a musical comedy brimfull of good music and side-splitting comedy. A number of new vaudeville stunts will also be introduced.

"ON TO MEXICO CITY," SLOGAN OF THE REBELS

Torreon, Mexico, May 12.—"On to Saltillo, San Luis Potosi and Mexico City!" is the cry heard everywhere here today. Inquiry often brings the statement that United States troops, arms and expressions of regret that the United States has replaced the Huerta regime. The Villa army is said to be confident that it will meet no opposition somewhere. Every possible precaution to secure success at Saltillo and points further south is being taken. Ammunition in large quantities arrived here also at Monterey and available food supplies are ample. The question of supplies for the wounded has received special attention, and many vehicles have been assembled for that purpose.

Stores of medical supplies have arrived and the staff of physicians has been increased.

Horses are being given so much care as the man. Villa, it is learned, believes that mounted troops are his most serviceable arms, and as many men as possible will be placed on mounts. The greater mobility of such troops over the Federal infantry is said to be regarded as an important factor in the campaign.

Then and Now.

When Whittier wrote about the barefoot boy the earth was not as thoroughly conquered by the bicycle tribe as it is nowadays.—Chicago News.

Standing by the Butcher.

(From The London Opinion.)

"How is it," inquired the young bride of an older married friend, "that you always manage to have such delicious beef?"

"It's very simple," said the older woman. "I first select a good, honest butcher and then I stand by him."

"You mean that you give him all of your trade?"

"No; I mean that I stand by him while he is eating the meat."

HUPMOBILE

The one thing a car owner demands:

His car must be ready to go at any and all times.

—THAT'S THE— **HUPMOBILE**

Jno. M. Smith Co.

Georgia Distributors

120-124 Auburn Ave. Atlanta, Ga.

FORMAL STEPS FOR MEDIATION

Continued From Page One.

erals lacked ammunition, and could not hold out. Federal gunboats took a position far up the river part of the day, but at 2 p. m. withdrew to the outer harbor. The inference was that they were getting out of range of the rebel artillery. Shortly afterwards reports came from Admiral Mayo that the evacuation had begun.

TAKING OF TAMPICO RAISES QUESTIONS.

The taking of Tampico, the port next in importance to Vera Cruz, will raise many interesting questions, as the rebels have held the seaports heretofore.

The federal gunboats may seek to prevent arms and supplies from landing at Tampico, but such an interference with international commerce might not be tolerated by the big ships there belonging to other countries. Carranza will place a guard for possession of Saltillo and San Luis Potosi. Fighting on the west coast today was desultory, according to rebel reports. The federals still were occupying the city of Tepic. Trains were running between Guadalajara and Mexico City, but the constitutionalists were threatening to cut the line again.

The Lobos Island incident is still giving some concern to the navy department. Secretary Daniels today said he had received a full report of details reports from Admiral Badger before undertaking to pass upon the conduct of Lieutenant Commander Cone, of the destroyer Fanning, in giving the Mexican lighterage a certificate to the effect that he had been dispossessed by force. The secretary stated that the young officer had acted without instructions from the commander in chief, but he was not sure whether the action had not been ordered by those next in line to command.

The secretary let it be known that Consul Charles M. Maigne, the retired army officer, who resigned from the department displeasure by going to Mexico to represent the Hearst lines as a newspaper correspondent, would not be court-martialed. Instead, Mr. Garrison, the secretary of state, declared, Maigne be placed aboard the first transport sailing for the United States and announced he would be, pending, filed if the retired army officer gave up his activities as a war correspondent. Secretary Daniels said today that the loo as a newspaper correspondent with Admiral Badger's fleet with the permission of Secretary Daniels.

NO COURT-MARTIAL FOR MAIGNE.

In disposing of the Maigne case, Mr. Garrison stated emphatically that all war correspondents must comply with the state department regulations especially formulated for their guidance. He announced that failure to observe these would result in retraction of privileges of remaining with the army.

The state department has been informed by the Brazilian minister in Mexico City that Americans in Mexico. Their use has been reduced to some on the grounds that the cables were not working. The state department announced that at the instance of the Brazilian minister, Consul Canada, at Vera Cruz, had been instructed to discourage the visits of correspondents to Mexico City at this time.

The state department will probably offer an escort to the Mexican delegates to the mediation conference when they leave Niagara Falt, though officials believe the escort would not be needed.

The following data on the Huerta cabinet was made public today by the state department.

Emilio Rabasa, author of many Mexican work on international law and Mexico's choice for ambassador to Washington, had been appointed by Huerta candidate for minister of foreign relations.

Augustin Rodriguez, director of the School of Law, Mexico City, and one of oldest practicing attorney in the republic.

Louis Elguero, senator, capitalist, political lawyer and poet, who has been ventie appointed by the Mexican government for many years and central banks of Mexico and member of the board of directors of the National railways.

Rafael Elguero, son of Louis Elguero, is secretary of the delegation. Attaches are Manuel Martinez del Campo, employee, Mexican foreign office, formerly a chief of protocol in the department; Rafael Capetillo, employee of the foreign office. Others in the party are the Misses Louise Rabasa, Carmen Rabasa and Oscar Rabasa, children of Emilio Rabasa; Guadalupe Rodriguez, Mrs. Mercedes Vera, Mrs. Adolfo Carlmez del Campo, wife of Manuel Martinez del Campo.

MEXIC MOB SURROUNDED AMERICAN CONSULATE

Guarantico, La., May 12.—Dr. Edward W. Ryan, wife and Gilbert Bonney, American consul at San Luis Potosi were among 153 American refugees arriving on the Morro Castle today. Dr. Ryan has been reported a connected with the American Red Cross and was followed at Ezcatesa and Consul Bonney and his wife fled the country after remaining in hiding eight days at the home of the British consular agent in San Luis Potosi.

As soon as the Morro Castle continues to quarantine regulations she will be taken to New York and she paraded to Seattle. American troops. Lieutenant E. T. Finney, detached from the Kansas, went aboard the vessel and Consul Bonney said that on April 21, the day the Americans occupied Vera Cruz, that a mob surrounded the consulate and threatened Americans inside. They destroyed the doorway of the building and took three American flags to the plaza, where they spat upon them and then tore them to shreds. He said that he fled with Consul Bonney to the home of the consul where they hid for eight days. A similar experience was given also from the city and proceeded to Mexico City and then to Vera Cruz.

Dr. Ryan, who was a prisoner of the Mexicans for seventy days and released only after the United States had brought urgent representations in his behalf, refused to discuss the situation, saying he would report nothing until he reached Washington. Dr. Ryan was supposed to be on the Esperanza which arrived Monday. He boarded that vessel at Puerto Mexico, but left it at Vera Cruz.

Among the refugees was J. L. Jennings, of Monterey, Mexico, who said he represented several large foreign mining companies in Mexico. He said he was charged by the Mexicans with transporting $4,000,000 worth of silver bullion. He said that he could not get it out of the country and that as far as he knew it still is in Mexico.

The Esperanza with six hundred refugees aboard, probably will be quarantined from quarantine to allow the passengers and will proceed to the immigration station at New Orleans, ninety miles away on the Mississippi river.

HUERTA GENERAL ASKED ABOUT PRIVATE PARKS

Washington, May 13.—Secretary Garrison has directed General Funston, at Vera Cruz, to ask General Maas, the Mexican federal commander, what has become of Samuel Parks, the United States private, who, while supposedly insane, rode through the Mexican lines and has not been heard from since. A like inquiry has been transmitted by Secretary Bryan to General Huerta through the Brazilian minister in Mexico City. It has been reported that Parks met death in the Mexican lines.

Mr. Garrison said today that General Funston had reported unverified stories repeated to him concerning the execution of the American private, but has made no report based upon official advices.

Secretary Garrison said his future course will depend upon the nature of the replies to inquiries now being made jointly by the state and war departments.

"There is nothing to be gained by getting excited before we know what the facts are," the secretary added.

PANICS ARE BARRED BY NEW BANK LAW

So John Skelton Williams Tells the North Carolina Bankers—Square Business Is Protected by the Law.

Raleigh, N. C., May 13.—The new federal banking law was described as not only a declaration, but a guarantee of the freedom of the country, as to relieve financial and commercial interests from the possibility of ruin by a small group of men by John Skelton Williams, comptroller of the currency, in an address here tonight before the North Carolina Bankers' association.

Mr. Williams said the new law was a plan "of decentralization and distribution, demanded by the growth and expansion of our republic." It was not intended to injure anybody, he said, "and it will not injure any but those who insist on being injured."

Text of Mr. Parker.

"We believe that one of the most valuable and beneficial features of this bill will be to make such panics as we have had in the past virtually impossible," Mr. Williams continued. "The system we have endured through half a century hampered us because it denied our growth, and was unequal to our needs. It was dangerous—deadly dangerous—that only by consent of a small number of individuals at certain great centers, but because it aided in the heaping up of vast fortunes, inciting discontent and resentment, the parents of revolution—the forerunners of destruction.

"When a dozen men own among themselves sixteen hundred million dollars and Morgan, Rockefeller, interlocking directorates control as much more, directly or indirectly, or equal to the total currency supply for a hundred million people, we should realize that such power is a peril and not only to our commerce and to the people at large, but to the government itself."

"There is no need to quarrel with these men, yet it is not right or safe that the happiness and hope of all these enormous interests of our nation should depend upon the mercy, the caprice or the opinions of any twelve or fifty or a hundred men.

Mr. Williams said no sane or patriotic man, party or administration desires to seek vengeance. "All sane and patriotic men," he declared, "will understand that the time has come to reconstruct, to rebuild on a better and broader plan than we have used heretofore.

Will Guard Square Dealings.

"The new law will guard straight and open business against the evils brought by crooked and crafty business.

"We cannot see how it is possible with this law that we can ever again the dismal, man-killing, heart-breaking panics of the past, when banks and other 'panic years' when money could not be borrowed for any emergency or on any collateral or terms; that the banks of the nation, with the power of any group or confederation of financiers, however ravenous, cruel or crazed, to force a panic or panic conditions to cause one, for the money supply will not be under the control of, locked up or deviated from its channels to uphold the speculative or to the level of the necessity.

"Under the relations of financial New York to the country we can easily understand how from an attitude of dominating ownership to a partnership prevails.

"We do not propose to use violence, to force disintegration and decentralization, but we shall deal with soft and a jerk. The plan as understand it is to invite deconcentration, to attract it, to give opportunity for it, to make local self government possible, and to remove the influences which draw to a few centers the money that is paid out to the corporations and deposited in the local banks."

TO THE TRADE:

E&W

Our representative will soon be in or near your city with a complete line of our Fall 1914 Shirts. If an appointment is not already arranged, address a card to us and he will call.

EARL & WILSON
33 E. 17th St.,
New York City
RED-MAN COLLARS

SOLD BY

DANIEL BROS. CO.
45 Peachtree St.

House Repairs, Painting Alterations, Building
TERMINAL CABINET SHOP
C. W. COOPER—T. J. DAY, JR.
Bell Phone Main 6495.
W. HUNTER STREET.

Keeley Cure — For Liquor, Drugs and Tobacco. Office, 764 Silver Building. Phone M. 1777. Institute 1219 Woodward Ave., Detroit. Phone 3788. The only "Keeley Cure" in Georgia, Atlanta.

MONEY TO LOAN
ON
Diamonds and Automobiles
HARRY MAY
25½ Walton St.

MORPHINE
Opium, Whiskey and Drug Habits cured at Home or Sanitarium. Book free. Dr. B. M. WOOLLEY, 3-5, Ivan Bldg., Atlanta, Ga.

FOR SALE
Second-hand Office Furniture and two Iron Safes.
Morrow Transfer & Storage Co.
86 W. Alabama St. Main 4365.

FIREARMS OUTLAWED IN COLORADO COUNTIES

United States Troops to Confiscate All Guns Found in the Future.

Trinidad, Colo., May 12.—Firearms tonight are outlawed in Las Animas and Huerfino counties. At 5 o'clock the time limit set by the military authorities for the peaceable surrender of guns expired. With the expiration of the time limit the order of Colonel James Lockett to confiscate all weapons in sight went into effect.

Throughout the day at the various military camps scattered throughout the two counties, guns of every description were surrendered to army officers.

At headquarters here today it was said the different commanders would not make reports until tomorrow, and that no announcement of the exact number of arms in possession of the federal troops could be made tonight. The question of further drastic measures to compel complete compliance with the president's disarmament proclamation depends on the action of the authorities at Washington. No orders had been received to search houses, tents or mountain camps for weapons. Until further orders are received Colonel Lockett intimated that the military department will content itself with confiscating any guns found in possession of unauthorized persons.

The question of protection for the importation of strike-breakers loomed large in connection with the resumption of work in the mines. Many men who were working in the mines at the outbreak of the warfare on April 20 have fled the district. The mine owners have said to be hard pressed for workmen.

MEDIATION IS KNOCKED BY SIR LIONEL CARDEN

London, May 14.—The Standard says that Sir Edward Grey, British secretary for foreign affairs, has had under consideration a dispatch from Sir Lionel Carden, British minister to Mexico City, dealing with the whole Mexican situation. The report will be submitted to a cabinet meeting. It is understood according to The Standard that Sir Edward advises that no useful purposes will be served by South American mediation and that he will indicate a line of policy which will go far to minimize the possibility of further bloodshed.

LODGE NOTICES

A regular meeting of Capital City Lodge No. 57, F. and A. M., will be held in Masonic Temple, corner Peachtree and Cain streets, this (Thursday) evening, May 14, 1914, at 7 o'clock. The Entered Apprentice Degree will be conferred. All duly qualified brethren cordially and fraternally invited to meet with us.

JAMES M. FULLER, Worshipful Master.
THOMAS EVANS, Secretary.

A regular communication of Atlanta Lodge No. 59, F. & A. M., will be held in Masonic Temple, corner Peachtree and Cain streets, this (Thursday) evening, May 14, 1914, at 7 o'clock. The Entered Apprentice Degree will be conferred. All duly qualified brethren cordially and fraternally invited to meet with us.

JAMES M. FULLER, Worshipful Master.
THOMAS EVANS, Secretary.

FUNERAL NOTICES.

MCFAIL—The friends and relatives of Mrs. Velerie T. McFail, Mr. and Mrs. R. A. Warrick and family, Mrs. James E. Warnell and Mrs. Florence McFail and family are invited to attend the funeral of Mrs. Velerie E. McFail Thursday, May 14, 1914, at 10 a. m. from the residence of Mrs. Florence McFail, 146 North Jackson street. Rev. Charles L. Bass will officiate. Interment will be at Decatur. The following named gentlemen will please act as pallbearers: Messrs. Fred Hall, chapel of H. M. Patterson & Son at 2:30 o'clock. Howard Jr., Hall, Marson Warlick, Herbert Hale, Mr. Marvin McFail, Mr. Eugene Warlick and Mr. T. C. Mell.

GLASS—The friends of Mr. and Mrs. W. C. Glass, Mr. Steven C. Glass and Mrs. R. E. Ray are invited to attend the funeral of their little son Harvie, which will occur on April 14 at 10 a. m. (Thursday) morning from the residence, No. 48 Ashland avenue, Inman Park. Interment in North View cemetery. Carriages will leave Barclay & Brandon's at 9:15 a. m.

DOWDY—The friends of Mr. and Mrs. E. G. Dowdy are invited to attend the funeral of their infant daughter, Elizabeth, on (Thursday) afternoon at 3 o'clock from the parlors of Harry G. Poole. Interment at North View. The following gentlemen will please act as pallbearers: Messrs. W. M. Harper, Mr. George Leake and W. J. A. Harper. Rev. Dr. Eaks will officiate.

BARCLAY & BRANDON CO.
Funeral Directors, 246 Ivy St.
C. H. BRANDON. R. M. BRANDON.
Phone Ivy 6.
J. W. AWTRY, Secy. and Treas.

Es-Selamu—Aleikum—

Forrest and George Adair

HIGHEST ELEVATION IN TOWN

In the "Adriatic," at 212 Rawson Street, you will find a very desirable apartment house. Is well ventilated; well built; first-class janitor service, and on account of the elevation of the building it is cool and pleasant for warm Summer; will make concessions to desirable tenants until September the 1st.

Woodside, Sharp, Boylston & Day
24 SOUTH BROAD AND 12 AUBURN AVE.

$10,000 - - 8%
Private Funds for Immediate Acceptance
Est. 1899 **WEYMAN & CONNORS** 827 Equi. Bldg.

Good Printing Will Accentuate the Selling Power of Your Arguments

Your advertising literature is bound to find its way to the trash pile unless it is printed in an attractive manner.

Our knowledge and ability in the production of printing is all that you need to make that booklet of yours a SUCCESS.

Phone Main 2600 for GOOD PRINTING.

Foote & Davies Company
Edgewood and Pryor
Five Seconds from Five-Points

7% INVESTMENTS 8%

FIRST MORTGAGES on Atlanta real estate in sums of $2,000 to $10,000, secured by improved property worth twice the amount of the loan, yield 7 per cent net to the lender. In sums of $500 to $1,500 we net you 8 per cent.

For particulars apply to

DUNSON & GAY
409 TRUST COMPANY OF GEORGIA BLDG. ATLANTA, GA.

FURNISHED HOME

For Rent. Choicest North Side section, near Georgian Terrace—till October 1, or longer—modern, completely furnished. Reasonable to acceptable tenant. Address or phone D-201, Constitution. Ivy 4737-J.

$10,500---7%
On hand for First Mortgage Real Estate Loans. Quick if you want it.
FULTON INVESTMENT COMPANY
GREEN, TILSON & McKINNEY, Attorneys.
Bell Phone Ivy 7616-7 1701-2 Hurt Bldg.

Chalmers Motor Cars
H. B. ODELL, Distributor for North Georgia.
ATLANTA, GA.