THE STANDARD SOUTHERN NEWSPAPER

THE ATLANTA CONSTITUTION

THE STANDARD SOUTHERN NEWSPAPER

Vol. XLVI.—No. 335. ATLANTA, GA., SATURDAY MORNING, MAY 16, 1914.—TWELVE PAGES. Daily and Sunday, carrier delivery, 12 cents weekly. Single copies on the streets and at newsstands, 2 cents.

WIDOW OF GUNMAN CONNECTS BECKER WITH MURDER PLOT

Mrs. "Lefty Louie" Swears His Name Was Used When Husband Was Urged to Join Conspiracy.

PROOF BEYOND DOUBT, DECLARES WHITMAN

"I Lied Before to Save the Man I Loved From the Electric Chair," Declares Widow on Stand.

New York, May 15.—Mrs. Lillian Rosenburg, the young widow of Lefty Louie, one of the gunmen executed for the part they played in the murder of Herman Rosenthal, today was a witness for the state at the trial of Charles Becker, charged with being the instigator of the plot her husband helped to carry out. In swearing she heard Jack Rose urge her husband to aid in the murder, she said Lieutenant Becker's name was used. The pretty widow, in this, directly contradicted the testimony given at her husband's trial and furnished District Attorney Whitman with what he called proof beyond a doubt that the state had proved the truth. She was asked why she had not testified at the trial of the gunmen as she did today. With tears in her eyes, the girl answered:

"I lied then because I wanted to save the man I loved from the electric chair."

Mrs. Rosenburg appeared to be on the verge of collapse, but she grasped the arms of the witness chair and quickly regained control of her emotions.

Discounts "Confession."

Mrs. Rosenburg's statements discount the confession alleged to have been made by "Dago Frank" Cirofici, just before the gunmen were electrocuted. In the confession he was quoted as saying he never heard the name of Becker in connection with the murder plot.

The state said it expected to complete its case Monday, to which date the court adjourned.

Martin T. Manton, chief counsel for Becker, after the adjournment, stated that when the prosecution closed its case Monday that of the defense would be closed by Thursday night. He said that if Becker wished to take the stand he would be called as the first witness in his behalf, and that Mrs. Becker, too, would be called if willing to testify.

Valuable Point as Story.

Harry Vallon, alleged fellow conspirator with "Bald Jack" Rose and others in what the state declares was a plot to murder Rosenthal, underwent the ordeal of cross-examination. He admitted he had not told the truth on many occasions in respect to the murder, but swore that his defense that events leading up to the crime was correct in its essential details.

Counsel for the defense endeavored to show that Vallon's testimony connecting Becker with the conspiracy was false. In no important points, however, was the witness' story broken down.

In direct examination today Vallon corroborated the main points of Jack Rose's story, and was then turned over to the defense. He admitted, under cross-examination, that he and Rosenthal had a disagreement six months before Rosenthal was murdered. The witness denied, however, that he had quarreled with the murdered man. It is a contention of the defense that Rosenthal was a victim of a gamblers' war.

Newspaper Man Questioned.

The first witness at the afternoon session was Isaac D. White, employed by a New York newspaper. He was questioned about a graft-expose story that appeared in his paper, and which was based on material furnished by Rosenthal. The article was published a few days before the murder.

While Becker and his lawyer, John Hart, called on him and asked to see an affidavit Rosenthal had turned over to the paper in which Becker was charged with being a grafter. A copy of the article was introduced.

RAILROAD MAN HIT BY TRAIN HE WAS WATCHING PASS BY

Waycross, Ga., May 15.—(Special.)—Standing on what he considered a safe track to watch the Dixie Flyer pass, G. W. Dorgan, of Tifton, a section foreman for the Atlantic Coast Line, was struck and badly injured today when the Dixie turned into the track on which he was standing.

Dorgan managed to get clear of the track before he was knocked down and given a close call from death.

TO ATTACK MORMONS IN AUGUSTA SPEECH

Augusta, Ga., May 15.—(Special.)—Hon. Frank J. Cannon, the first United States senator elected from Utah, who got considerable fame a few years ago by his series of articles in a national magazine on the way Utah came to be a state, will make an address here tomorrow in which he will attack the Mormon hierarchy.

The charge is made that plural marriage is practiced continually in Utah, and also that the "prophet" at the head of the Mormon "church" controls "two-thirds of the votes in the United States to some degree, and twelve votes absolutely."

It is likely that Mr. Cannon will have a good hearing.

WHERE A. B. C. MEDIATORS PLAN TO MEET



1. CLIFTON HOTEL, NIAGARA FALLS, CANADA. 2. JUSTICE LAMAR. 3. F. W. LEHMANN.

The United States will be represented at the Niagara Falls (Canada) mediation conference by Supreme Court Justice Lamar and former Solicitor General Frederick W. Lehmann, of St. Louis. This government will have only two representatives in spite of the fact that Huerta has named three. The conference is to begin May 20 at the Clifton hotel on the Canadian side of the falls. The United States and the de facto government of Mexico will be the only parties to the mediation conference besides the mediators themselves, the constitutionalists having refused to accept the mediation on their differences with the de facto government. The scope of the conference is, therefore, limited to the settlement of the differences between the United States and the Huerta government over the insults to the American flag, which resulted in the seizure of Vera Cruz. No effort will be made to consider the internal strife in the southern republic.

METHODISTS URGE NEW UNIVERSITY

Majority Report at Conference Advises Turning Vanderbilt Back to Original Eight Conferences.

Oklahoma City, Okla., May 15.—Whether the Methodist Episcopal church, south, will turn back to the original eight conferences all responsibility whatever interest the church retains in Vanderbilt university and establish another representative educational institution or continue in its efforts to reorganize control over Vanderbilt, will probably be determined next week by the general conference of the church, in session here.

Both suggestions were made to the conference today in reports submitted by the committee which investigated the status of Vanderbilt university in its relations to the church in view of a recent decision of the Tennessee supreme court. The majority of the committee found that the interest now is negligible and suggests that a new theological school and university be established. A minority report urged that the church continue to exercise its rights and calls upon the board of trust to assist in efforts to bring about a more cordial relation between the school and church.

Proposal was made that the matter be made a special order for tomorrow but before action could be taken the conference adjourned for the day. Arrangements will probably be made tomorrow to take up the reports either Monday or Tuesday of next week.

Temperance and Liquor.

The conference today adopted a committee report requiring that applicants to the ministry pledge themselves to abstain from the use of tobacco and resolutions endorsing the Hobson-Sheppard nation-wide prohibition bill and approving the action of Secretary Daniels in banishing intoxicants.

Bishop Wilson today read an address setting apart next Monday as a day for special prayer for the success of mediations to begin at Niagara Falls looking to an adjustment of the differences between the United States and Mexico.

"We are in possession of information which leads us to believe that the peace negotiations will reach a final or determining stage," the address declares, "and we call upon all our people to observe the day as a day of prayer that the representatives of all the governments engaged may be led by the spirit of God to such conclusion as will make for present peace between the United States of America and the republic of Mexico and for the furtherance of a peace that shall be permanent and that shall be honorable and profitable alike to both nations."

Fraternal Message.

Rev. Matthew S. Hughes tonight delivered a fraternal message from the Methodist Episcopal church. Mr. Hughes reviewed the history of Methodism during the past century and assured the conference of the brotherly affection of the church.

The committee report, which recom-

Continued on Page Two.

Notice to Users of Want Ad Columns

In order to get the benefit of the full circulation of the Sunday Constitution, we suggest that users of the classified columns bring or phone their Want Ads to The Constitution as early today as possible.

Mail trains out of Atlanta must be caught, and mail editions printed to catch them. You might just as well have your Want Ad. in the early mail editions as not. The cost is no more.

The classified columns of The Sunday Constitution are wonderful producers of results. A share in the benefits of this publicity belongs to you. It's like a check waiting to be cashed. Use them tomorrow, use them all the time and profit thereby.

Phone Bell Main 5000 — Atlanta 5001.

TOM WATSON AGAIN INDICTED BY JURY

Must Answer to Charge of Sending Obscene Matter Through Mails.

Augusta, Ga., May 15.—The United States district court grand jury this afternoon returned an indictment against Thomas E. Watson, editor and principal owner of the Watson publications at Thomson, Ga., charging in six counts sending obscene matter through the United States mails.

U. G. McLendon, counsel for Watson, asked that Judge Sheppard set an early date for trial of the case, in that his client was ready to go to trial at once, but the case has not been called on the court calendar for this term and probably will not be taken up.

The indictment is substantially the same as recently returned by the grand jury at the last term of the federal court here and which was thrown out by Judge Sheppard on the ground that it was improperly drawn and would not stand.

The indictment charges that the federal laws were violated when, at different periods in 1911, Watson caused to be sent through the mails copies of The Jeffersonian and Watson's Magazine, which contained "obscene, lewd, lascivious and filthy publications of an indecent character," contained in "articles entitled, The Roman Catholic hierarchy, the deadliest menace to our liberties and our civilization."

The indictment does not quote the language used in the publications, saying in that connection, "Said publication is so obscene, lewd, lascivious and filthy as to be offensive to the court if set forth herein, and improper to be spread among the records of the court, for which reason the same is not set forth in this indictment."

BODY FOUND IN LAKE IN CENTER OF CITY

St. Petersburg, Fla., May 15.—Missing since last Tuesday, the body of William Boone, a prominent nurseryman of this city, was found floating in a small lake in the center of the city this afternoon. His throat was cut and there were two bullet holes in his head. M. S. Leslie, with whom Boone was boarding, has been arrested and lodged in jail on suspicion.

1,226 CABBAGES EATEN BY THOMAS CONVICTS

Thomasville, Ga., May 15.—(Special.) One thousand two hundred and twenty-six cabbages were eaten by the convicts of Thomas county during the month of April, according to the report made to the county commissioners this week. A feature connected with these cabbages is that aside from their fine quality, they were all homegrown, having been grown on the county farm, which has proved a valuable asset in keeping the convicts in fresh vegetables in the summer and a good part of the winter.

CHICAGO FORMS COURT TO TRY PISTOL-TOTERS

Chicago, May 15.—A special court for hearing of men carrying concealed weapons has been established by Judge Charles A. McDonald, acting chief justice of the criminal court.

Stephen A. Malato, assistant state's attorney, was named prosecutor of the gun court and will make special effort to get severe punishment for so-called gunmen.

MRS. CLAY CONFIRMED BY UNANIMOUS VOTE

Washington, May 15.—(Special.)—Mrs. A. S. Clay was confirmed by the unanimous vote of the senate as postmaster at Marietta, without even the formality of referring the nomination to the committee on postoffices and post roads.

Senator Hoke Smith called up the nomination and paid a brief tribute to the character and public service of Senator Clay. The vote was then taken. The office of postmaster at Marietta pays $2,500 a year.

DR. WHITE OPPOSES UNITING OF BOARDS

Plan to Centralize Three Baptist Organizations Creates Warm Discussion at Convention in Nashville.

Nashville, Tenn., May 15.—Spirited debate on the question of centralizing the Sunday school, foreign mission and home mission boards of the Southern Baptist convention featured today's sessions of the organization. The discussion was launched at a special session called for consideration of the efficiency commission's report. Adjournment was taken without any decision being reached. The matter will be further considered at another special session tomorrow afternoon.

F. C. McConnell, of Waco, Texas, led the fight for the innovation. Dr. John E. White, of Atlanta, Ga., was one of the principal opponents. Several other well-known delegates spoke for and against the plan.

Just before the discussion arose the convention had adopted an amendment to the by-laws providing that no applause or dissent on the floor of the convention is out of order and it shall be the duty of the presiding officer promptly to suppress all such demonstrations."

Applause Is Frequent.

Delegates disregarded the new section and burst into applause repeatedly during the debate. President Lansing Burrows rapped for order and called the convention's attention to its action, but to little avail.

When the afternoon session convened it first was agreed to take action upon each substitute section of the three sections composing the efficiency commission's report. Minor changes in verbiage were made during consideration of the first section, but no serious opposition was made to any. The following prologue to section two started the debate:

"The commission reports as its conclusion that the established plan of organization of three boards—of home missions, of foreign missions and Sunday schools—should not be changed, and that their present location" at Richmond, Atlanta and Nashville conserves the best interest of the Southern Baptist convention."

Wants Centralization.

Scarcely had Dr. White, a member of the commission, finished reading this part of the report when Mr. McConnell demanded recognition.

He declared that the present arrangement of having three boards was not conducive to the best interests of the convention. The speaker charged that under the present arrangement the boards were striving against each other. "We want to enlist the profoundest sympathy and greatest liberality of our constituency," said Mr. McConnell. A crowd of appeals from two or three boards injures all. You cannot make it green. You can only obtain gifts by making the people want to give."

The speaker declared that there was a great need for cultivating literature and pronounced The Home Mission Field and The Foreign Mission Journal as inadequate. "What we need," he added, "is one great periodical and one mission board."

Reasons for Opposition.

Mr. McConnell said he had been told the centralization plan was opposed for two reasons. First, "because in no other of our cities are there enough brethren to make up a board," and second, "because we couldn't finance our board in any south-side city."

These two reasons were characterized as ridiculous by the speaker, who said he would be willing to close his eyes and pick a board of twenty men from the delegates present and added "bankers have banks to lend money."

As an example of successful centralization and organization Mr. McConnell cited John D. Rockefeller. "I admire him for the wisdom which enabled him to get rich," he announced, and then added "not, however, if any of it was obtained by oppression."

Dr. John E. White assured the delegates the commission had carefully considered the matter before making the recommendation. He expressed the belief that confusion would result if an attempt were made to consolidate

Continued on Last Page.

Reported Execution of American May Bar Mediation Proceedings; Bryan Sends Huerta Sharp Note

MEDIATORS DELAY MEETING TWO DAYS

Brief Respite Granted the Huerta Delegates Is Declared to Be Without Any Political Significance.

Washington, May 15.—Postponement of the Niagara Falls Mexican mediation conference from Monday to Wednesday, at the request of the Huerta delegates, changed the plans of the South American mediators and the American commissioners for departure today and tomorrow, and at the same time produced much speculation as to possible significance in the delay.

Later the Spanish ambassador here, who is caring for the interests of Mexico in the United States, authorized a statement that the delay merely meant that the Huerta delegates wanted a brief respite from their long journey and had no political importance. The Spanish ambassador will give the Mexicans a dinner here Saturday night, after which they will proceed to Niagara Falls. The three South American diplomats and American commissioners will leave Sunday and Monday and all will assemble Wednesday.

Lighthouse Matter Cleared.

The three mediators, through the state department, today announced that the Lobos island incident had been cleared up. They informed General Huerta that the Mexicans were free to return to the Lobos island lighthouse.

The six South Americans reported to have been arrested for sniping turned out to be Mexicans. It was reported today, and, like others arrested at Vera Cruz, were discharged. They had claimed they were South Americans to escape punishment.

On the whole, President Wilson and his cabinet today took a more hopeful view of the Mexican situation than they had for weeks. They are confident mediation will accomplish something toward the pacific settlement of the problem. The constitutionalists' capture of Tampico brought out the fact that there is no difficulty against the shipment of arms into that port by any United States or any other country.

May Ship Through Port.

Secretary Garrison today, for the first time, revealed the nature of his recent order shutting off shipments of munitions to the constitutionalists. He said it was a departmental order and did not affect shipments through Tampico. It was issued 66 days before a proclamation restoring the general embargo on munitions will be issued and then the prohibition would be carried out by the navy as well as the army. Unless the lawless element in Mexico proclamation or the navy department takes action similar to the war department, the constitutionalists can get all the munitions of war they wish through Tampico.

According to Secretary Garrison's explanation of the situation, complete authorization of the embargo came since the president lifted it to all factions in Mexico last March, followed Carranza's note to the Washington government and was interpreted to mean that he might join Huerta, and was to prevent arms going over the border to either faction. The secretary today admitted that many interesting questions might arise if Huerta proclaimed a blockade of Tampico, but suggested that there will be no Mexican a blockade established by a government not recognized probably would be disregarded if there was one had not extended recognition.

Federal Gunboats Leave.

The sailing of two Mexican federal gunboats for Puerto Mexico was not believed at the department today to forecast a blockade, but that they sought refuge there from Mexico City through Puerto Mexico, further orders.

American destroyers have been watching the gunboats, according to Secretary Daniels, merely as a precaution to see that no injury is done the transports or American refugee steamers enroute.

Not only the American government's explanation of the Lobos island incident, but the unofficial explanation to the effect that the Mexican ports are closed so far as the American government is concerned, emphasized the position which the United States has repeatedly remained—that no state of war has existed and that the seizure of Vera Cruz was an act of reprisal for offenses committed against the United States.

The fact that Mexican officials still refuse to permit refugees to leave warships at some ports, in spite of Huerta's order revoking previous orders, was supposed to be due to lack of communication.

Diplomats Pay Call.

The South American diplomats paid their farewell call on President Wilson early in the day before they received the cable message from Huerta asking for a postponement of the conference. One of the Huerta delegates, Augustin Rodriguez, is a close friend of Minister, and it is said to be largely on his account that the party will tarry a day two here.

Representative Kahn, republican, of California, spoke in the house today of the hasty call of the Spanish consul lating against Mexico by Americans and other foreigners whose property has been damaged, which caused the opinion that the United States might eventually have to take some steps as the Americans had to leave the country because of the president's orders. Representative Kahn said such action be taken because it was extremely dangerous for them to stay.

GERMAN WAS TORTURED AS FRIEND OF WILSON

Los Angeles, Cal., May 15.—Charles Bema, a German, recently released from the federal prison at Mansanillo on the demand of the German consul at that port, arrived here today. Bema alleges that he was tortured while a captive. He says he was thrown into jail on the charge that he was "a personal friend of President Wilson."

MEXICAN DELEGATES PASS THRO' SAVANNAH

Decline to Make Statement During Short Stop—Reach Capital Today.

Savannah, Ga., May 15.—The Mexican peace delegates passed through Savannah at 7:45 p. m., traveling in a special car attached to a northbound Atlantic Coast Line train which is due to arrive in Washington tomorrow shortly after noon. They received representatives of the press courteously, but declined to make any statement for publication anent their mission or the situation in Mexico.

Jacksonville, Fla., May 15.—"We are Mexicans and have the honor of Mexico next to our hearts. We have nothing to say now. After we have been in this country a few days we may have something to say."

This was the statement here today of Augustin Rodriguez, one of the commissioners appointed by Provisional President Huerta, of Mexico, to represent his government at the forthcoming mediation conference at Niagara Falls, Canada, on the situation in the southern republic. It was the answer given to an inquiry as to whether the Mexican commissioners had decided on a policy.

Senor Rodrigues and Emilio Rabasa and Luis Elguero, the two other commissioners, together with a party of fifteen, including their secretaries and relatives, arrived here this afternoon in two special cars attached to a Florida East Coast railway train. They were met here by Spedman H. Shanks, a representative of the American state department.

The party remained here only long enough for their special cars to be transferred to an Atlantic Coast Line train bound for Washington. It is expected that they will reach there tomorrow afternoon. Senor Rodriguez, while here, said that he wished to make it plain that the commissioners had made absolutely no statement as to their policy.

WIRES CAN'T KEEP TAB ON VILLA'S MOVEMENTS

Torreon, May 13.—Not even the telegraph is able to keep track of General Francisco Villa's movements, according to the reports of the activities of the constitutionalist chieftain, which reports say he has gone down the railroad from Paredon and Hipolit to Torreon he rushes urging forward the jolting train and giving final provisions are properly distributed and looking to the comfort of his horses.

The condition of the railroad is going forward rapidly, but it is said that General Villa will soon be on the troops onward in advance of the construction crews. Little seems to be known among the rank and file of Villa's army, concerning the disposition of the federal forces at Saltillo, General Joaquin Maas and Salliat the two Mexicans are said to be in the city and it is reported that a part of Argumedo's force which escaped from Torreon, is among the federal garrison, although Argumedo himself is reported in Mexico City. The federals are believed to be occupying several outlying positions.

REASON, SAYS BRYAN, IS CONQUERING FORCE

New York, May 15.—William Jennings Bryan addressed the Brooklyn Single tax civic organization at its eighteenth annual dinner tonight on "The New Era," referring incidentally to the Mexican situation.

"The new era which is being ushered into the world," Mr. Bryan said, "governments in power will resort more and more to reason and less and less to force.

"Mediation is just now being attempted in a question affecting the United States," said the secretary. "I feel that we have a president who hopes that mediation will succeed. He is in sympathy with the mediation efforts and trusts that the nation's honor will be maintained and the well-being of Mexico conserved. The president's desire for peace goes beyond the western hemisphere," he said. "Under negotiations for arbitration now being carried on more than three-quarters of the people of the world are facing an era of peace with the United States."

DOCTOR SAVED HIS LIFE BY PROMISE OF SECRECY

New Orleans, May 15.—Dr. Edward Ryan, who arrived here yesterday after having been imprisoned in Mexico by order of General Huerta and then sentenced to be shot as a spy, left for Washington tonight. Dr. Ryan, who is connected with the Red Cross, refused to give a story of his experiences, saying that to save his life he had promised the Mexicans not to tell of treatment he received. He would not even discuss here that he had an engagement to tell President Wilson of his experiences.

MONCLOVA CAPTURED BY FORCE OF REBELS

Juarez, Mexico, May 15.—Monclova, the town held by the Carranzistas on the National Railways of Mexico between Piedras Negras, opposite Eagle Pass, Texas, and Saltillo, has been occupied by constitutionalists under General Francisco Murgia, according to a message from General Murgia, received today. The message stated that the federal garrison fled as soon as the advance guard of the constitutionalists came in sight.

The capture of Monclova, it is said, will probably permit of the opening of communication between the border and Monterey.

To Improve Highway.

Thomasville, Ga., May 15.—(Special.) That part of the highway between Thomasville and Albany extending from Camilla to the Dougherty county line is to be put in first-class condition by the commissioners of Mitchell county, work on it to begin at once.

Failure of Mexico to Explain Whereabouts of Private Parks Styled of Itself an Unfriendly and Hostile Act.

REPORTED TO FUNSTON THAT TROOPER WAS SHOT AND HIS BODY BURNED

Brazilian Minister in Mexico Reports That American Infantryman Who Strayed Into the Federal Lines Has Been Executed.

Washington, May 15.—The United States today demanded of the Huerta government news of the fate of Private Parks, the American infantryman who strayed into Mexican lines near Vera Cruz, declaring that unless information about him was given immediately the American government would consider that "an unfriendly and hostile act" had been committed in violation of the understanding for a cessation of hostilities pending mediation.

President Wilson and Secretary Bryan, it was learned tonight, drafted a strong communication, after receiving word from the Brazilian minister in Mexico City that Parks had been executed. No mention was made in the minister's report of whether he was shot as a spy after a court-martial or whether his body was burned, as has been reported persistently to General Funston.

FEELING STRONG IN UNITED STATES.

The American government cabled the Brazilian minister to inform the Huerta government of the strong feeling of the United States in the matter, directing him to make vigorous representations concerning the incident. The note asked the minister to protest to the Huerta government that if Parks were alive the failure to explain his whereabouts was in itself an unfriendly attitude, and that if the soldier had been executed, as has been reported, such execution of a man who was a prisoner of war would be in full uniform was contrary to military procedure of civilized nations and was an act of hostility.

No mention was made in the American note of the course the United States intends to pursue in the matter, but an official close to the president said tonight it was one of the things which would be held up against the Huerta government when the final reckoning came over offenses committed against the United States.

NO CONTACT WITH THREE MEDIATORS.

The three South American mediators had received no communication from the United States about the Parks incident, and persons in the confidence of the president said the affair probably would not interfere with the beginning of the mediation proceedings, though it was recalled in many quarters that the United States accepted the tender of good offices with the reservation that no hostile acts toward Americans should occur while negotiations were in progress. Cabi-

Weather Prophesy

FAIR.

Georgia—Fair Saturday and Sunday.

Local Report.

Lowest temperature	50
Highest temperature	76
Mean temperature	63
Normal temperature	68
Rainfall in past 24 hours, inches	.00
Deficiency since first of month, inches	.68
Deficiency since January 1, inches	3.03

Reports From Various Stations.

STATIONS and state of WEATHER.	Temperature, 7 p. m.	High,	Rain 24 hrs
Atlanta, clear.	68	76	.00
Birmingham, clear.	76	78	.00
Boston, clear.	60	66	.00
Brownsville, p. cldy	72	82	.00
Buffalo, clear.	42	46	.00
Charleston, clear.	58	72	.42
Chicago, clear.	50	60	.00
Denver, cloudy.	60	62	.00
Galveston, clear.	70	76	.00
Galveston, p. cldy.	72	74	.00
Hatteras, clear.	62	70	.00
Helena, rain.	56	76	.06
Jacksonville, clear.	62	80	.00
Kansas City, cldy.	68	70	.00
Knoxville, clear.	68	76	.00
Louisville, p. cldy.	66	70	.00
Memphis, clear.	72	80	.00
Miami, cloudy.	74	82	.12
Mobile, clear.	74	80	.00
New Orleans, clear.	78	80	.00
New York, clear.	58	60	.00
Oklahoma, rain.	58	60	.02
Pittsburg, clear.	54	60	.00
Portland, clear.	58	68	.00
Raleigh, clear.	62	68	.00
San Francisco, cldy.	56	58	.44
St. Louis, clear.	66	72	.00
St. Paul, clear.	56	68	.00
Salt Lake City, cldy	62	64	.00
Shreveport, clear.	72	76	.00
Spokane, cloudy.	52	58	.16
Tampa, clear.	76	88	.00
Toledo, clear.	56	60	.00
Washington, p. cldy.	62	70	.00

C. F. von HERRMANN, Section Director.

not officers conversant with the details of the Parks incident did not believe it would affect adversely the mediation and they believed the horizon would be cleared when the conference began Wednesday.

The receipt of word by the British embassy from Sir Lionel Carden, British minister in Mexico City, that J. R. Silliman, missing American vice consul, was on his way by rail from Saltillo to Mexico City, brought the first news about Silliman in several days, considerably relieving anxiety that had been felt by officials. The British vice consul at Saltillo telegraphed the information to Sir Lionel Carden.

The Parks and Silliman incidents have been looked on in many quarters as likely to endanger the mediation negotiations, but those close to the administration said both incidents probably would be cleared up by next week.

SOLID CARLOAD FRESH COUNTRY EGGS Doz. 19½c

SOLID CARLOAD SHIPMENT NO. 10 PAIL PURE LEAF LARD $1.14½

NO. 10 PAIL GOTTOLENE $1.14½

SOLID CARLOAD MISSOURI BREAKFAST Bacon lb. 16½c

SWEET RED GRAVY HAMS, lb. 16½c

50-LB. TUB BEST Compound LARD $5.45

NO. 10 PAIL VELVA SYRUP - - 39c

100-LB. SK. CHICKEN FEED $1.89

FRESH, PURE COUNTRY BUTTER lb. 20c

FRESH, RIPE Tomatoes bas. 10c

FANCY WHITE BACON, lb. 12½c

SOLID CARLOAD FANCY Lemons, Doz. 9½c

CARLOAD SWEET Oranges, Doz. 12½c

WELCH'S GRAPE JUICE, qt. 35c

Fruits and Vegetables

$10 ORDERS DELIVERED

SPECIAL PRICES TO DEALERS

Sewell Commission Co.

WHOLESALE AND RETAIL.

113-16 Whitehall. 154 Decatur.

THE JOY OF DANCING EXERCISE

Very few women or men seem to care to take up Dancing Exercise unless they are assured the freedom from aching feet that Allen's Foot-Ease, the antiseptic powder to be shaken into the shoes, always gives. Since the tendency to ache and blister places has become almost a daily household necessity in every community, the sale of Allen's Foot-Ease, 25c, has increased 25 per cent. Everywhere in Total package FREE. Address Allen S. Olmsted, Le Roy, N. Y.



NOTASEME Perfect-Process Hosiery

Shine and Silky as "point of view." Reduced at "point of wear."

PURE SILK - 50c

SILK-LISLE - 25c

For Particular Men

TEN MEN ARE KILLED IN FACTORY EXPLOSION

Building Blown to Bits When Gasoline or Sulphuric Acid Blows Up.

Detroit, Mich., May 15.—Ten men were killed and three more were thought to be fatally injured as the result of an explosion which wrecked the plant of the Mexican Crude Rubber company in the western part of the city today. The direct cause of this explosion may never be known. It was reported gasoline was responsible for the accident. Later it was said sulphuric acid probably was the cause. The coroner shared the latter opinion and said he based his belief on the statements of others who were acquainted with the processes of rubber manufacturing used in the plant.

It was believed the explosion occurred in a department where the molten rubber was being prepared. There were several workmen in this department, but as far as could be learned this afternoon none escaped. The officials of the company refused to give out any statement.

The plant, a one-story concrete building in West Detroit, was destroyed. Flying debris riddled adjoining buildings and concrete blocks weighing several pounds were found more than two blocks from the scene of the explosion.

The factory of a motor car company about 100 feet from the rubber concern was badly damaged. NoBody in the building, however, was seriously hurt.

The explosion was witnessed by scores of pedestrians and narrow escaped were many. One man told the police he heard a roar; the factory seemed to split into three huge pieces, two of which "melted away." The third, he said, "shot high into the air and broke into fragments.

D. B. McMillan Safe.

Copenhagen, Denmark, May 15.—Knud Rasmussen, the Danish explorer, has brought back word here from Donald B. McMillan, leader of the Crocker land expedition, that all the members were well on March 27. McMillan was then at Cape York.

Boys' Clothes!

Our Boys' Department is brimful of pretty things for boys to wear---SUITS, HATS and FURNISHING GOODS! Wouldn't it be a splendid idea to bring your son in today--and outfit him? You know that we are always glad to show goods--even if you are not contemplating immediate purchases.

The Daylight Corner

For the larger boys, we are prepared with stylish NORFOLK Suits of ALL-WOOL materials and WASHABLE fabrics--while for the little fellows we have nifty RUSSIAN and SAILOR Suits of WASH and ALL-WOOL materials. You should see those smart Straw Hats which we have for boys of all ages!

FREE With every purchase amounting to $5 or over in our Boys' Department we give, FREE, six months' subscription to the AMERICAN BOY MAGAZINE.

J. Eisemann & Sons Co.

MRS. MARY B. CRAWFORD WINS ANOTHER VICTORY

Judge George Bell Sustains Findings of Auditor James Anderson in Will Case.

Judge George L. Bell yesterday rendered a decision sustaining the findings of Auditor James K. Anderson in favor of Mrs. Mary Belle Crawford in the noted Crawford will case.

Party or more claimants are seeking through their attorneys to wrest from her the $250,000 estate left by the late Joshua B. Crawford. It was announced some time ago that if the superior court decision was adverse, the case would be appealed to the supreme court. Still more fighting faces the attorneys for Mrs. Crawford—Burton Smith, Sr., Reuben Arnold and F. H. Brewster.

The claimants whom the decision affected adversely made many charges against Mrs. Crawford, one being that she "produced the death" of her husband, and also that the marriage of Mrs. Crawford was illegal. It was also charged that she had not been properly divorced from her two former husbands.

SIX ARMY TRANSPORTS READY AT GALVESTON

Galveston, Texas, May 15.—Six army transports lay alongside the government piers tonight in readiness to carry troops, horses and supplies to Vera Cruz. Embarkation officers and staff orders were received the transports would be loaded with soldiers and headed seaward toward Mexico. Within the last four days the quartermaster's department has converted the steamship Denver into a troop ship capable of carrying 1,400 men. Stalls have been erected between decks, kitchens installed and the hold loaded with army supplies. The Denver was ready tonight to take on soldiers.

The Colorado is now a floating stable, stalls having been placed on the ship during the day and feed has been loaded into the hold. The Colorado can transport 1,000 horses.

Word was received tonight that the government had chartered the freighter Kansan, which is due here from ports in the West Indies. She will be made over into a stable ship with a capacity for 1,000 horses.

The regular army transports Meade, Sumner and Kilpatrick are also being loaded with coal provisions for a voyage and supplies for the troops already in Vera Cruz. Three newly chartered transports are expected here from New York sometime today.

That the army is preparing itself for a possible campaign in the Mexican mountain passes, where the nights are cold, was indicated when hundreds of boxes containing hoodlesse overcoats were unloaded today from freight cars to the government piers. They will be sent to Mexico if a move is made toward Mexico City.

GIBSON SENTENCED TO TERM IN PRISON

New York, May 15.—Burton W. Gibson, the New York lawyer twice tried on a charge of murdering Caroline Mrs. Rosa Mosschik Szabo, was sentenced to the prison today for collecting money from her estate. The term imposed is from five to ten years. In addition Gibson was fined from seven to eight hundred dollars.

Mrs. Szabo met death when a row-boat containing herself and Gibson, capsized on Greenwood lake, Orange county, in July, 1911. Jurors at former trials disagreed and Gibson was then charged with grand larceny and forgery in his management of his client's estate. He contended that as executor of the estate he had paid the money to Mrs. Szabo's mother. The prosecution asserted the mother died before the date of the alleged payment. Judge Swann, after sentencing Gibson today, granted him reasonable further time before execution of sentence, to prove his claim that the woman is alive.

MILITARY BOND ISSUE ADOPTED BY COLORADO

Denver, Col., May 15.—The Colorado house and senate today agreed on the report of the conference committee on the military bond issue bill and the measure, as amended by the conference was adopted by both houses. The measure provides for a military bond bond issue to pay expenses that have been and may be incurred in quelling the strike dispute.

The senate killed the compulsory arbitration measure. The Robinson resolution asking the governor to request the federal troops be withdrawn was defeated, getting only four votes.

Late today the session adopted a memorial addressed to President Wilson, requesting him to intervene further in the strike situation by such methods as he considers best and asking that the troops be retained in Colorado, until a settlement of the strike has been effected.

James Woods Here.

James L. Woods, assistant purchasing agent of the Nashville, Chattanooga and St. Louis railway, with headquarters in Nashville, was given a warm reception by his old friends during his short visit to Atlanta, ending yesterday. Before his promotion in the Nashville, Chattanooga and St. Louis railway recently carried him to Nashville, few young Atlantans were more widely known or warmly liked than "Jimmy" Woods, as his friends called him for years.

A ton of coal once sold for $2,150,400. Some wise London jewelers spoiled a ton of perfectly good coal by cutting and polishing it and mounting it in scarfpins. They were worn as mementos of the recent great coal strike.—Power.

FAIR WEATHER WILL CONTINUE SATURDAY, STATES FORECASTER

Fair weather will continue during Saturday, with continued moderate temperatures. The winds will shift to easterly, and there will probably be considerable cloudiness but without precipitation. The morning temperature will be about 60 degrees, and it will rise to about 78 degrees during the day. Considerably warmer weather will set in Sunday, with winds shifting to southerly.

STRIKERS SLAIN WHILE ESCAPING FROM TROOPS

Rushed Into Line of Fire Between Militia and Miners, Says Sergeant.

Denver, Colo., May 15.—Louis Tikas (Louis the Greek), James Fyler and Frank Robino, Ludlow strikers, were shot and killed on the night of April 20 as they ran from the military lines toward the burning tent colony directly in the line of fire between the militia and strikers, according to testimony of Sergeant P. M. Cullom and Private Frank M. Mason today at the trial of Major Patrick J. Hambrock before the general court-martial.

The strikers had been taken prisoners, said the witnesses. Tikas had been turned over to Sergeant Cullom by Lieutenant K. E. Linderfelt, with the statement that he (Cullom) would be held responsible for the safety of the strike leader. Cullom declared he called on Private Mason and Pacheco to aid him in getting the prisoners to the station. The prisoners escaped when the soldiers sought cover under fire.

"Three figures ran out in front of the lines when the strikers opened fire on us," said Cullom. "Our men fell down behind the tracks and returned the fire. In the light of the burning colony I saw one man fall and then taking back. Some were saying, 'Kill him,' and others, 'Lynch him.'

"When the shooting started I couldn't get back to Tikas without going in front of the man. I told the men to get behind the tracks. Later I heard Tikas was dead. The identity of the custodians of Fyler and Robino was not brought out.

Frank Zimmer, a member of the machine gun platoon, told of alleged threats made by women of the tent colony against himself and a party of soldiers while they were watching a ball game between strikers' teams on Sunday before the battle. He said the machine gun fire had not been directed at the tent colony.

LIVE CHICKENS COME TO AUGUSTA BY MAIL

Augusta, Ga., May 15.—(Special.)—Although live animals are not allowed in the parcel post, a shipment of live chickens was delivered from the Augusta office on receiving office had violated the law in receiving them, so stated the local office, but that he saw nothing to do but deliver them. The chickens and walked the chickens, and they were delivered as soon as possible after receipt.

MEN STEAL MILK FROM THE ORIGINAL PACKAGE

St. Paul, May 15.—If you must milk a strange cow, don't let the owner find it out. Judge T. S. Kennedy, of South St. Paul, sent two men to the county bastile for thirty days for taking two quarts of milk that had not been released from a cow with the owner's consent.

The judge declared the milk, before being withdrawn, was a part of the bovine, and as bosie belonged to James Reid, so did the lacteal fluid. Taking it forcibly from the animal just makes the offense that much the worse, says the court.

The men said that they had not had food for twenty-four hours, and that the cow looked like a meal ticket.

WHIPPING POST GOOD, THIS GOVERNOR SAYS

Denver, May 15.—Governor Charles R. Miller, of Delaware, declares the whipping post in that state has reduced crime to a minimum, attributing this fact to the fact that offenders fear the public disgrace of this form of punishment more than any other.

The physical punishment, while by no means light, is not so great as the mental suffering," said Governor Miller.

MAYOR WHIPS RIVAL, WHO THEN BAILS HIM

Little Ferry, N. Y., May 15.—Mayor Frank Herman, charged with assaulting Christian Jahnsen, a political opponent, surrendered to the police and was bailed out by the complainant.

200 WOMEN ENLISTED TO FIGHT AS CAVALRY

Chicago, May 15.—"Colonel" Cora Strayer has organized a "regiment" of cavalry women for service against the Mexicans. The "colonel" says 200 women have already enlisted.

GOVERNOR MUST BORROW $300,000 FOR THE STATE

Not Enough Money in Treasury to Pay Fixed Expenses Till September.

Governor Slaton signed warrants Friday for approximately $25,000 to pay the running expenses of the state institutions. This leaves in the state treasury something like $150,000 to run the state until next September. The actual running expenses of the state which must be met amount to something like $100,000 a month, so it will be necessary for Governor Slaton to borrow approximately $300,000 to meet these fixed expenses.

METHODISTS URGE NEW UNIVERSITY

Continued From Page One.

mended non-concurrence in the memorial asking that laity rights be granted to women and probably be called for discussion before the conference tomorrow.

Briefly, the majority report holds that the conference's interest in Vanderbilt, under the Tennessee supreme court ruling, are so small and remote as to be negligible and a commission of six ministerial, five bishops, four preachers and eight laymen, is recommended to make arrangements for the establishment of a new theological school at the university. It is proposed to turn the remnants of the church's interest in Vanderbilt back to the original eight patronizing conferences which deeded property to the old Central university, afterward known as Vanderbilt, in the belief that they would have rights which do not rest in the general conference.

Would Retain Rights.

The minority report holds that the church, while disappointed in the court decision, shall continue to exercise its rights regarding Vanderbilt, and calls upon the board of trust to assist in bringing about a more cordial relation between the school and the church, committing to the board of education the work of straightening out the tangle which at present exists. It also provides that the board take steps to-ward establishing a new school of theology and university in the event it fails to re-establish harmonious relations with the university. The board is instructed to report back to the general conference four years hence.

Bishop W. B. Murrah presided during the devotional exercises of the conference today, which was conducted by Dr. J. B. Countess, of the North Mississippi conference.

At the conclusion of the devotions Bishop Murrah yielded the chair to Bishop J. C. Kilgo, of Durham, N. C., the president of the day.

An invitation to meet next meeting place of the conference was received from Jacksonville, Fla.

Indorse Prohibition Bill.

Resolutions were adopted endorsing the Hobson-Sheppard nation-wide prohibition bill; expressing sympathetic interest for the Mexican missionaries, assuring them of the church's continued love and prayer, and urging them to remain steadfast to their views; and commending the action of secretary Daniels in issuing an order prohibiting liquor from the navy.

J. M. Barcas, M. E. Lawson, T. D. Ellis, J. D. McCullough, J. D. Sampson, D. H. Linebaugh, chairman of the special committee on the Vanderbilt university—case, at this point announced that the committee would be given time to present reports one and two. He read the first of the majority report, and suggested this be filed as soon as it is completed.

A motion was made that the reports be considered at once. A substitute was offered that the reports go to the calendar and be printed in The Daily Advocate. The substitute was adopted, having the effect of carrying the consideration of the Vanderbilt case over until tomorrow's session of the conference.

Report No. 1 from the committee, which was unanimous, expresses full approval of the acts of the college of bishops in connection with the Vanderbilt dispute, during the past quadrennial.

The report No. 2 reviews the history of the Vanderbilt litigation, the address of the bishops and all documents, including the various cases supporting opinion bearing on the subject. It cites extracts from the supreme court decisions, and declares that in general the statements of the court in referrence to the validity of contracy on the part of the church is a needless and gratuitous reflection. We maintain that the charter of Vanderbilt university, among other provisions sets forth, known as the Memphis conference, secured to the founders—the patronizing conferences—the ownership and control of the university."

Control Negligible.

That the powers of the general conference over Vanderbilt is so small and remote as to be negligible under the court opinion, that the differences between the board of trustees and the general conference are irreconcilable, is the opinion of the committee. In the reasons set forth for this opinion the committee cites that the board of trustees accepted a gift of $1,000,000 from Andrew Carnegie, with conditions which declared the college of bishops to be in breach of trust.

The report then provides that the general conference recognize by the annual conferences interested any interest or authority that may remain in Vanderbilt.

The committee also expressed the belief that there should be one educational institution east of the Mississippi river and another west of the river. The college of bishops is asked to appoint the commission provided for as early as possible.

The majority report is signed by D. H. Linebaugh, chairman, and Frank M. Thomas, secretary. The minority report is signed by W. Asbury Christian, J. W. Perry, H. N. Snyder, J. S. McCormick, E. S. Garrison and Frank M. Thomas.

STRIKE DECLARED OFF ON BRINSON RAILWAY

Action Follows the Report of Mediation Judge Chambers.

Savannah, Ga., May 15.—The strike of the conductors on the Savannah and Northwestern route, better known as the Brinson railway, was officially declared off at 4:50 this afternoon.

Judge Chambers, of the national mediation board, rendered an opinion after a two days' hearing reinstating all the striking conductors except two. He is to decide their cases later, and within ten days is to render a decision upon the question of wages for the men. He also directed the reinstatement of a yard master in Savannah, who had gone out in sympathy with the conductors.

BODY OF UTAH FIREMAN ESCORTED TO PULASKI

Pulaski, Va., May 15.—The remains of Hiram Pulliam, the fireman of the U. S. S. Utah, killed in the occupation of Vera Cruz by the American troops, arrived here this afternoon and was met at the depot by a crowd estimated at 5,000.

The body was placed on a caisson used in the war between the states and taken to the armory, where it is being cared for tonight under military guard. Tomorrow afternoon the body will lie in state at the courthouse. The funeral services will be held Sunday at 2 o'clock and will be military in character.

A guard of honor met Pulliam's body at Roanoke and accompanied it to this city.

MELLEN ON WAY HOME TO GET PROBE PAPERS

Washington, May 15.—While former President Charles S. Mellen, of the New York, New Haven & Hartford railroad, was on his way late today to his home in Connecticut, to obtain additional papers wanted in connection with his testimony at the inquiry into the Boston & Maine affairs, Untermyer Counsel Folk, of the interstate commerce commission directing the inquiry, was examining documents Mr. Mellen already had submitted. This work will continue tomorrow.

Mr. Mellen is expected to be back in Washington to resume his testimony by Tuesday. Counsel Folk probably will continue his examination for several days, and other witnesses will be called from the New York, New Haven, who has been subpoenaed, have been told to hold themselves in readiness for examination next Tuesday.

IMPORTANT CHANGE OF SCHEDULE.

Effective Sunday, May 17, the following changes will be made by the Louisville and Nashville railroad: The Blue Ridge accommodation will be extended to Murphy, N. C., leaving Atlanta at 3:40 p. m., returning and arriving Atlanta at 10:46 a. m. The Knoxville train via Blue Ridge will arrive Atlanta at 5 p. m., instead of 5:12 p. m.—(adv.)

BARNES' Cash Grocery

7 E. MITCHELL ST.

25-lb. Sack Sugar	$1.09
Snowdrift, No. 10 pail	98c
Pure Lard, No. 10 pail	$1.19
Fresh Country Eggs, doz.	22c
Fancy Lemons, each	1c
Fancy Tomatoes, basket, 40c	

MEATS

Lamb Stew, lb.	8c
Lamb Fronts, lb.	10c
Lamb Chucks, lb.	12½c
Imported Weiners, lb.	15c
Pot Roast, lb.	12½c
Rib Roast, lb.	15c
Pork Roast, lb.	15c
Veal Steak, lb.	25c
Veal Chops, lb.	20c
Veal Roast, lb.	15c
Dressed Hens, lb.	18c

7 E. MITCHELL ST.

HIGH'S PURE FOOD STORE

FOR SATURDAY

EGGS—Fresh country, dozen 24c

HENS—Fresh dressed, pound 24c

SUGAR—Best Granulated Cane Sugar, 25 pounds, in cloth sack, for $1.06

S. & S. Hams (Majestic), pound 18c

Butter, Clover Bloom, pound 30c

Coffee, High's Special, pound 19c

No. 10 Tins Armour's Shield Brand Pure Lard $1.28

White Crest Flour, best in the world, 24-lb. sack 85c

2 Cans Carmela Asparagus Tips 45c
2 lbs. "MORA" COFFEE $1.00
3 Cans Libby's Hawaiian sliced or grated Pineapple $1.00
"Anco" Peanut Butter, 22-oz. Jar 19c
Curtice Bros. or Snoboam Jams, Jar 15c
4 lbs. Evaporated Peaches 45c
2 lbs. medium-sized Prunes 30c
2 packages DROMEDARY DATES 25c
2 packages POST TOASTIES 25c
1 Doz. package BALLARD'S GRAHAM FLOUR 23½c
NEW YORK STATE CHEESE, fresh, lb. 24c
PURE CANDIES, 16c, 15c and 12c per pound. 10c
ASSORTED CHOCOLATES, 40c kinds, lb. 20c
Assorted Chocolate with cherry filling, 60c kind, lb. 37c
"MARGUERITE" Whipped Cream Chocolates, 50c kind, lb. 30c
"RODDA" CANNED, PURE AND GOOD FOR THE CHILDREN, in nickel-capped bottles, sticks and brakes, bottle
CALABAR FIGS, CALIFORNIA, BOX 23c
FREE DEMONSTRATION TETLEY'S TEAS—lb. WASHINGTON COFFEE and "BLOCK'S" CRACKERS AND CAKES.

These celebrated Atlanta-made goods are the finest made, and at considerable expense. THE BLOCK COMPANY PLACES A COMPETENT DEMONSTRATOR IN THE J. M. HIGH COMPANY GROCERY DEPARTMENT TO have everyone taste, FREE OF CHARGE, THEIR FRESHEST AND MOST superior Crackers and Cakes on the market.

GROCERIES CHARGED, SAME AS IN ANY OTHER DEPARTMENT OF THE STORE.

FAST DELIVERIES. PHONE M. 1061, ATLANTA 404 and 4628.

Iced Tea Combination Sets Again Today at $1.98, long as they last.

J. M. HIGH CO.

Pretty Lawns Make Pretty Homes

We Have Just Received a Large Shipment of Rubber Hose and Lawn Mowers



LAWN MOWERS THAT STAND THE TEST OF TIME

Royal Mower, 10 to 18-inch cut $3.50 to $5.50
Jewel, ball-bearing Mowers, 12 to 18-inch cut $7.00 to $10.00
King Bee, high wheel, ball-bearing Mowers—the finest made —12 to 20-inch $9.00 to $12.00
Hand Scythes and Clippers 25c to $1.50

RUBBER HOSE.

Crown Rubber Hose, ½ and ¾-in. 10c & 12½c ft.
King Bee (Red) Rubber Hose, ½ and ¾-inch 15c & 16c ft.
Moulded Rubber Hose, ½ and ¾-inch 20c & 22c ft.
Lawn Sprays 15c to $1.00



King Hardware Company

AGENTS FOR FAIRBANKS SCALES

53 Peachtree 87 Whitehall

COOL-DRESSY-SUITS FOR MEN

MADE FROM Priestley's "Cravenette" English Mohairs

The coolest Mens Suits ever made for Summer

THE MOHAIR CLOTH IS MADE OF CAREFULLY SELECTED YARNS AND DYED AND FINISHED BY A SPECIAL PROCESS WHICH MAKES THEM SUITABLE FOR MENS WEAR.

COOL—COMFORTABLE—DRESSY BUT NOT CONSPICUOUS

Look for the Label

NO LAUNDERING NECESSARY SELDOM REQUIRE PRESSING

"RAIN WILL NEITHER SPOT NOR WRINKLE THEM."

Priestley's "Cravenette" English Mohairs

on Coat

Passenger—That last station was my destination, sah. Why, sah, didn't you stop there?

Conductor—We don't stop there any more. The engineer's mad at the station agent.—Sacred Heart Review.

CURE YOUR SORES

Use Antikamnia Salve.

Kenny's Specials

FOR SATURDAY and EVERY DAY

Special high grade Coffee 25c
Special M. & B. Coffee, 30c
Special M. & M. Coffee, 35c
Special Java and Mocha, 38c
"CHEON." THE BEST 50c Tea in America for Iced Tea.
A VERY FINE HEAD RICE at 7½c
Extra fancy 8 1-3c
ABSOLUTELY PURE GRAPE Cream Tartar Baking Powder 30c
Phosphate Baking Powder 20c

The Very Best Sugars Very Cheap

C. D. KENNY CO.

82 WHITEHALL ST.

Phones: Main 200 Main 559 Atl. 559

GUARANTEED FRESH COUNTRY EGGS 19½c DOZ

MISSOURI BRAND BREAKFAST BACON 14c

Lean Salt Meat, lb.	10 1-2c
5-lb Karo Syrup	34c
Best Grade Butter	25c
Dressed Hens, lb.	18 1-2c

FULL LINE FRESH MEATS

CASH GRO. CO. 37 S. Broad

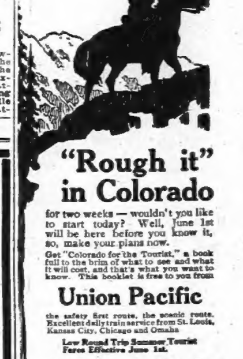

"Rough it" in Colorado

for two weeks — wouldn't you like to start today? Well, June 1st will be here before you know it, so make your plans now.

Get "Colorado for the Tourist," a book full to the brim of what to see and how to see it, and all of what you want to know. This booklet is free to you from

Union Pacific

the safety first route, the scenic route. Excellent daily train service from St. Louis, Kansas City, Chicago and Denver.

Low Round Trip Summer Tourist Fares Effective June 1st.

C. M. Ballinger, T. P. A. 620 Frederick Bldg. Birmingham, Ala.

R. J. Baicker, G. A. 904 Olive Street St. Louis, Mo.

LEHON CONTEMPT TRIAL IS POSTPONED BY HILL

Detective, in Answer, Explains Why Negro Witness Was Taken Away.

Dan S. Lehon, the William J. Burns aide, filed with his attorneys yesterday an explanation of his action in removing Annie Maud Carter, the negro woman witness in the Frank case, from the jurisdiction of Fulton county superior court.

Le'on appeared before Judge Ben Hill Friday morning to answer to the demand to show cause why he should not be adjudged in contempt of court for the removal of the Carter woman. The hearing was postponed indefinitely on account of the sudden illness of Judge Hill.

Lehon asserts in his reply that the order citing him to court defines no matters of which are alleged to have taken place in the court, and that no judgment, process or action of the court has been disobeyed by him or his agents.

Objection is made to the statement that the Carter woman was dispatched from the city for the purpose of otherwise impeding, hindering or delaying the court in the fair, impartial and just administration of the law," on the ground that the language is too indefinite and uncertain.

Lehon declares that he is not guilty in act or intent of the offense of contempt of court, and avers that his action in removing the woman was to insure her presence in the court at the proper time and to prevent her from being coerced or violently treated by the police and detectives.

Lehon is represented by the firm of Little, Powell, Hooper & Goldstein. Judge Arthur Powell, of the firm, represents his chief, William J. Burns. Frank Hooper, also a member of this firm, assisted Solicitor General Hugh M. Dorsey last summer in the prosecution of Leo Frank. Detective Burns has not yet returned to the city. He is remaining at the bedside of his wife, who, according to reports from New York, is critically ill.

DOPE FIEND FIGHTS OFFICERS IN COURT TO SECURE COCAINE

A sensation was started in police court Friday morning when a dope fiend, upon being brought before Judge Noah Broyles for trial, seized a small box of powdered dope, which lay upon the judge's desk as evidence, and fought desperately with half a dozen court deputies for a sniff of cocaine before he was overpowered and the cocaine taken from him.

W. J. Myers, 32 years old, claiming to be a druggist of Lakewood Heights, the disturber of the court, was bound over under 300 bond for vagrancy.

Emanuel Ware, a negro, arrested by Officers Pearsons with Myers, is being held for investigation as a seller of cocaine, upon the charge of the officer that he sold the dope to Myers.

Ware claims that he bought the dope from a negro woman, and the police are searching for the woman.

MAN FATALLY HURT IN FALL FROM TRAIN

Adairsville, Ga., May 15.—(Special.) Mark Brown, who resides at Halls Station, was found seriously injured here this afternoon. It is supposed he was riding a freight train from his home up to Adairsville and fell in attempting to alight from the moving train. When found he was unconscious.

He is not expected to live.

R. L. C. CONVENTION TO BE HELD AT ROME

Rome, Ga., May 15.—(Special.)—The annual convention of the rural letter carriers of the seventh congressional district will be held here on May 20. Delegates from all of the thirteen counties of the district will be present. The sessions will be held at the Rome Chamber of Commerce rooms.

The address of welcome will be made by Mayor J. D. Hanks, of Rome, and will be responded to by J. P. Bowie, postmaster of Rome. Wright Willingham, president of the Rome Chamber of Commerce, will make an address. The business of the session will be concluded May 21, and the visitors will be entertained at a barbecue and Brunswick stew to be held at DeSoto park.

1916 ELKS' CONVENTION MAY COME TO ATLANTA

That the National Elks' convention for 1916 be brought to Atlanta is the determination of the Atlanta convention bureau, and even at this early date the bureau is sparing no efforts to win the K. P. O. E.

If so successfully handling the Shriners, Atlanta has set a new mark in the convention line, and Secretary Fred Houser has gained the support of Denver, Colo., where the gathering will be held this year, in agitating Atlanta for the 1916 meet.

Seattle, Wash., who won the Shrine over California, has been conceded the Elks's convention for 1915. Mr. Houser will go to both the Denver and Seattle gatherings to pull for Atlanta. The Elks' national meet is next in size only to that of the Shriners.

Downing at Rome.

Rome, Ga., May 15.—(Special.)—The Rome Chamber of Commerce was addressed last night by Professor Downing, of the department of animal industry, on the subject of stock raising. A boys' pig club will be organized by Mr. Downing here next month. The chamber of commerce decided in lieu of its next "dollar dinner," to hold a picnic at Cave Spring. The date will be fixed later.

ITCHED SO, HE TORE HIS FLESH RESINOL CURED

Tortured For Three Weeks, But Two Applications Did the Work.

Washington, D. C., Dec. 2, 1913: "All over my body were small pimples which itched me so that I could just grab my flesh and tear it apart. For three weeks I could not sleep at night until I was simply exhausted. I tried most everything that was suposed to give relief, and I can truthfully say that it until I used Resinol Soap and Resinol Ointment did I begin to feel like the man I was. After only two applications there were no more symptoms of my ailment." (Signed) A. Jackson, care of Water Registrar's Office, District Building.

Physicians have prescribed Resinol for nineteen years, for all sorts of skin troubles, pimples, dandruff, sores, ulcers, burns, wounds, and piles. Every druggist sells Resinol Ointment and Resinol Soap, but for trial size, free, write to Dept. 15-R, Resinol, Baltimore, Md. Do not be deceived by imitations.

NEWNAN CITIZENS PLEASED AT NAMING OF MRS. ATKINSON

Newnan, Ga., May 15.—(Special.)—The citizens of Newnan are generally pleased at the news contained in today's paper that Mrs. Susie M. Atkinson, widow of the late Governor W. Y.



MRS. SUSIE M. ATKINSON, Reappointed Postmaster at Newnan, Georgia.

Atkinson, has been named to succeed herself as postmaster at this place. Under her direction the local postoffice has given splendid service to its patrons.

Mrs. Atkinson was appointed by President Roosevelt, reappointed by President Taft and now is again reappointed by President Wilson. She has been indorsed by the people not only of Newnan, but of Coweta county, in appreciation of the high standard of efficiency maintained at the local postoffice.

The fact that the local office ranks second to none in the state in the satisfaction of its patrons and the general public is evidence of the fact that Mrs. Atkinson is a business woman with unusual executive ability, culture and sagacity. To her untiring energy is largely due the success of her administration.

MARTHA BERRY SCHOOL COMMENCEMENT STARTS

Rome, Ga., May 15.—(Special.)—The commencement exercises of the Martha Berry school started today and will continue through Sunday. The opening event was the pageant of "Ivanhoe," an interpretation in pantomime of Scott's novel. All of the costumes that were worn are the handiwork of the girls themselves.

On Saturday afternoon the graduating exercises will be held. There will be an exposition of the industrial work of the school, the students will show how they are taught in manual training, sewing, laundry work, home planning and furnishing, home management, gardening, etc.

Diplomas will be conferred upon fourteen young women, the first graduating class of the school, which was founded four years ago, and has been successfully conducted in connection with the Berry School for Boys. The latter institution has had a prosperous existence of thirteen years.

The closing exercises will take place on Sunday, and consist of a baccalaureate sermon by Dr. G. G. Sydnor, of Rome, and the final work of the Y. W. C. A.

Cordele Church Sold.

Cordele, Ga., May 15.—(Special.)—In view of the construction of the new Baptist church, which is rapidly progressing, the officers of the church have sold the old edifice to the Mount Zion Baptist church, colored, who will remove the structure to their section of the city. The price paid was $2,500.

Crisp Superior Court.

Cordele, Ga., May 15.—(Special.)—Crisp county superior court convenes in regular session next Monday, the 18th instant, and will be presided over by Judge W. F. George. There are some interesting cases docketed for trial, both civil and criminal.

WILSON ENTERTAINED AT LUNCHEON FRIDAY

Brother of the President Is in Atlanta on a Business Trip.

Joseph R. Wilson, brother of President Wilson, who is in Atlanta on a business trip, was entertained at a luncheon at the Capital City club at 1 o'clock yesterday afternoon.

C. W. Olson, W. A. Smith and Frank Reynolds acted as hosts, and the guests invited to meet Mr. Wilson were: Mell Whitaker, W. L. Peel, Clark Howell, John Temple Graves, J. R. Gray, Shepard Bryan, A. W. Smith and Ernest Woodruff.

Mr. Wilson is in Atlanta to remain a day or two as the guest at the Hotel Ansley of C. W. Olson and W. A. Smith, southeastern agents, and Frank Reynolds, Atlanta general agent, of the United States Fidelity and Guaranty company, of Baltimore. Mr. Wilson being the head of the promotion and development department of that company.

Mr. Wilson, until a year ago, was prominently identified with the newspaper business, giving up his journalistic work to enter the insurance field. He is well known in Atlanta, where he has many friends.

He believes the regional banks will be a great factor in the era of prosperity which he predicts is at hand. "I have found," he said, "that the insurance business touches the pulse of conditions generally, and present indications point to better times. Everybody with whom I have come in contact on this trip has expressed optimism and had no note of apprehension as to the future.

"I have reason to believe that the new regional banks will be important factors in overcoming the financial depression, which, to a certain extent, has been felt all over America, and I look for their benefits to be noticed very soon."

Petition in Bankruptcy.

A voluntary petition in bankruptcy was filed with Deputy Clerk Fred Beers, of the United States court, yesterday by Emory F. Holmes, a traveling salesman, living in Atlanta. The petitioner shows liabilities amounting to $1,896.11, without any assets.

RECOVERS DIAMONDS BY PLAYING SLEUTH

Maurice Miller Finds His Property When He Searches a Negro Suspect.

Maurice Miller, proprietor of a pawn shop on Marietta street, by playing the role of detective Friday, recovered two gold rings and two gold watches which had been stolen from his place by burglars Thursday night with about $300 worth of goods.

Miller, assisted by Detective McKibben, arrested Watson Reid, a negro, under suspicion of being one of the burglars. On searching Watson the rings and watches were recovered.

George Dobbs, another negro, was arrested by Call Officers Jones and Gorman at 26 East Mitchell street, early Friday morning, charged with stealing the 32-caliber police pistol belonging to Policeman W. L. Payne, at 213 Central avenue.

Payne's pistol, which was stolen some time Wednesday night, was found on Dobbs, but he claimed that another negro, Alonso Smith, had given the revolver to him. Smith was then arrested and now both negroes will be tried on the charge of stealing a policeman's pistol.

The loss of many valuable articles was reported by the Davis Jewelry company, 230 Decatur street, Friday morning. The burglar entered the front door of the jewelry shop some time Thursday night.

AUGUSTA NEGROES WORK SLICK SCHEME

Augusta, Ga., May 15.—(Special.)—Augusta negroes have discovered an easier way to make money than by working for it. An extensive plan for defrauding benefit insurance companies has come to light by the arrest of two negro physicians, charged with signing false certificates regarding illness of negro patients.

Local insurance agents claim that, since the first of January, between 500 and 600 claims have been paid weekly to negroes for sickness aggregating, at $5 each, in the neighborhood of $3,000 weekly.

THAR'S mo' happiness in th' little injoyments to be picked up along life's highway than in th' great big injoyment thet most of us is allus lookin' t' find at th' next turn in th' road.

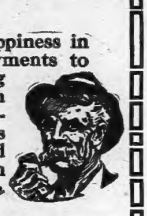

Velvet Joe

There's a many-times-a-day happiness waiting for you in VELVET, The Smoothest Smoking Tobacco. Full weight 2 oz. tins, 10c. Coupons of value with VELVET.

SOUTH'S LITERARY FORUM

The Call of the South

GRAND BLDG. ATLANTA, GA.



Southern Homes and Bungalows

Send for my handsome book of Plans—PRICE.... 75c

This book contains photos, floor plans and descriptions of nearly 100 beautiful, practical and inexpensive bungalows and two-story houses, cost to build $1,250 and up. Complete blue-print plans, details and specifications (when ordered from this book) only $5 to $10. Have drawn plans for over 1,200 southern homes.

LEILA ROSS WILBURN, Architect, Address Dept. C, 905 Peters Bldg., Atlanta, Ga.

Highs

Silk Sox

Men's pure "Onyx" Silk Sox, black and all colors, all sizes. 50c kind, pair . . 25c

Last Chance! MEN'S SILK SHIRTS



Special Sale at $3.98

Regular Value $5 to $7.50

Come for these today. Most beautiful Tub Silks and Patterns will make your eyes glisten. Just dandies, wide and narrow stripes, soft cuffs attached, Coat styles. See the big display at Men's Counter. All sizes. Worth $5 to $7.50..... $3.98

Men's Dimity Shirts and Drawers, athletic style, and quarter-sleeve, each 50c

J. M. HIGH CO. J. M. HIGH CO.

Men and Religion Bulletin No. 116

SEEKING HAPPINESS

"All things are yours: "Whether the world, or life, or death, or things present, or things to come; all are yours; "And you are Christ's; and Christ is God's."

The Shrine has gone.

Its Nobles are speeding home.

Atlanta is in their debt.

They have left with us more than money, the proof that fun can be clean, wholesome and joyous.

NOTEWORTHY IS IT THAT THE NEXT CONVENTION OF THE SHRINE GOES TO SEATTLE, ANOTHER CITY THAT BELIEVES IN CLEANLINESS OF LIFE AND FREEDOM FROM PROTECTED VICE.

Noteworthy again—Seattle's invitation was voiced and pressed by a minister of the Church of God.

Cities have no need for the impure and the vile to attract men who know life and its meaning.

The day has passed for the speaking of the fallen woman as "la fille de joie—the daughter of joy." For men know her to be both the child and mother of sorrows. And her tolerated existence as the pray of men in any city disgraces and does not attract.

AGAIN, THE SHRINERS HAVE TAUGHT THAT LIQUOR, WINE AND BEER ARE NOT NEEDED TO GIVE JOY TO LIFE.

Drinking by some there was—but so little in comparison with the efforts of the lawbreakers of Atlanta as to make it negligible among the Nobles of the Shrine. When next they come, that the city will be free from this is the hope and belief of many who love Georgia and her capital and would have her purged of this disgrace of disregarding law. These distinctly owe a debt to those who frolicked, laughed and played in our city's streets.

And did you note—a prize fight was greatly advertised with the news that six pairs of negroes would fight for the delectation of men not familiar with the South.

The fight did not occur.

It was called off; so few took the bait the promoters found it would not pay.

Men were living and enjoying life in Atlanta's streets. Brutality did not attract.

Atlanta is glad that the ca[illegible]ns came.

We acknowledge our debt to the Nobles of the Mystic Shrine.

EXECUTIVE COMMITTEE of the Men and Religion Forward Movement

THE CONSTITUTION

Established 1868.
THE STANDARD SOUTHERN NEWSPAPER

Published Daily, Sunday, Tri-Weekly

CLARK HOWELL,
Editor and General Manager.

Directorate: Clark Howell, Roby Robinson, Albert Howell, Jr., E. R. Black, H. W. Grady.

Telephone Main 5000.

Entered at the postoffice at Atlanta as second-class mail matter.

POSTAGE RATES:
United States and Mexico.
1c to 12-page papers, 2c; 13 to 24-page papers, 3c; 24 to 36-page papers, 4c; 36 to 48-page papers, 5c.

ATLANTA, GA., May 16, 1914.

SUBSCRIPTION RATES:
By Mail in the United States and Mexico.
(Payable invariably in advance.)

	1 mo.	6 mo.	12 mo.
Daily and Sunday	$0.70	$3.85	$7.60
Daily	50c	2.75	5.00
Sunday	.25	1.35	2.50
Tri-Weekly	.15	.85	1.50

By Carrier.

In Atlanta, 55 cents per month or 12 cents per week. Outside of Atlanta, 60 cents per month or 14 cents per week.

J. R. HOLLIDAY, Constitution Building, sole Advertising Manager for all territory outside Atlanta.

The address of the Washington Bureau is No. 1127 S Street, N. W., Mr. John Corrigan, Jr., staff correspondent, in charge.

THE CONSTITUTION is on sale in New York city by 2 p. m. the day after issue, and can be had: Metropolitan Newsstands, Broadway and Forty-second street (Times building corner); Thirty-eighth street and Broadway and Twenty-ninth street and Broadway.

The Constitution is not responsible for advance payments to out-of-town local carriers, dealers or agents.

BEEF V. "SCRUBS."

The Constitution wishes every farmer in Georgia, and the south, could read the correspondence as to the beef industry exchanged between E. T. Comer, of Screven county, and B. W. Hunt, of Eatonton, and reproduced in these columns. Mr. Comer is president of the Bibb Manufacturing company, of Macon, and is doing more for the development of the cattle industry than any man in Georgia. Mr. Hunt is former president of the Georgia State Bankers' association, and a leader in the movement to revive the beef industry in this state.

Mr. Hunt had asked Mr. Comer, out of the latter's experience, for the best formula with which to "breed up" the scrub cattle of Georgia into marketable beef cattle. This, by the way, is one of the most important agricultural problems of the state, since upon the revival of the cattle industry depends largely Georgia's reaping of her true agricultural destiny.

Mr. Comer answered that, in his opinion and from his own experience, the crossing of native cows with pure-bred Durham sires would produce the most desirable results. The formula is a simple one. It has been persistently advocated by W. H. White, Jr., president of the White Provision company, of Atlanta, and another pioneer in the beef industry.

If farming interests in this state will pool in the purchase and maintenance of thoroughbred sires, radical progress will have been made toward solution of the problem. The rest depends upon the bankers and merchants, who must so broaden the credit collateral facilities of the farmers as to give them time and the tools with which to perfect this new industry.

THEIR OWN DUST HEAPS.

The National Conference of Charities and Corrections, now in session at Memphis, are engaged in the favorite pastime of alternately batting and condoling with the south on its child labor and other problems. The south has no objection whatever to friendly and constructive criticism. In the past it has thrived on such aid, following the adage that often the sincere outsider sees wrongs we may ourselves overlook.

But one is sometimes tempted to wish, with pardonable impatience, that these earnest ladies and gentlemen would not "single shot" their "uplift" efforts on the southern states. It is true that now and then they launch a feeble shaft at real or alleged industrial abuses in other sections. But it is only when they approach the south, its "peonage" and child labor and educational problems, that they really wax enthusiastic and, to quote Frank Stanton, begin to "put in the hallelujah lick."

The south wants to correct, is going to correct those frailties that are frailties as quickly as is compatible with sense and permanence. Many of the weaknesses of our economic, industrial and social systems go down to the very root of things. It will take time to readjust them. In the meantime, what about the mill outrages of New England, the sweatshops of New York, the mine horrors of the middle and far west, the anarchy and bloodshed in Colorado and Michigan and West Virginia, "padronism" and the somewhat unsavory conditions of a few of the Rocky Mountain and Pacific coast states?

Many of the best-intentioned reformers in the world are impaired in their crusades by wrong perspective. They can see abuses better at a distance than under their own noses. They are better at attacking the dust heaps of other folks than those in front of their own homes.

In the meantime, where the south would appreciate intelligent and genuine aid is on the solution of its paramount industrial problem—that is, the problem of the shiftless, inefficient, diseased and vagrant negro in farm and city. These are the south's real menaces, from humanitarian as well as economic viewpoints. If a tithe of the outside energy spent on other southern issues were concentrated on this one the causes of social justice and economic equity would advance by leaps and bounds.

The work isn't spectacular. Simply useful. Perhaps that's why it doesn't attract more attention.

THE "GOAT" TURNS.

In his testimony before the interstate commerce commission, former President Mellen of the New Haven revises the adage about the worm turning. If we are to believe his story, it is the "goat" that is about to describe an about-face.

Practically since he left the shattered New Haven Mellen has been vociferating that those "higher up" in the mismanagement of the great New England property were making him the scape-goat for their sins. He says now he is tired of this role. He has been chafing under the tidal wave of criticism. Being pilloried as all sorts of a freebooter of the financial high seas is an unpleasant experience. Being held up as a "horrible example" to the virtuous youth of the land gets on Mr. Mellen's nerves. So now, he proposes to tell a good deal, if not all, that he knows and "pass the "buck" on to a few others who scampered to cover the moment the tom-toms of publicity sounded.

We rather entertain doubts on two heads:

That Mr. Mellen has altogether been made the "goat";

That Mr. Mellen intends to divulge all he knows, thinks and feels.

The Constitution does not believe Mr. Mellen to be intrinsically or consciously dishonest or insincere. But we do believe he was placed at the head of the New Haven to do precisely what he set out to do and nearly accomplished—and that was, to build up an overweening monopoly of water and rail transportation in New England, to transform water into dividends, to "dope" up worn-out properties, to "milk" good properties, and to juggle, maneuver and perpetrate the many and sundry feats that climaxed in the New Haven recently passing its dividend for the first time in a great many years.

Perhaps Mr. Mellen's heart wasn't in the work. During his reign, he certainly acted like an earnest man. But certainly, if we are to give him credit for even average intelligence, he knew the reason for his employment and he took to his job like a duck does to water. It is, of course, possible that he has been done an injustice by his employers. But they could not have forced him into courses for which he felt an unconquerable repulsion.

The Constitution hopes Mr. Mellen will speak out and speak fully. If he does, his frank narrative will so fix sentiment against railroad debauches as forever to eliminate them from the practices of this country. And, whether or not he is the "goat," his services in this wise will somewhat compensate for what harm he may have wrought in demoralizing one of the greatest transportation systems in the country.

WASTING CITIZENS.

Congressman William Schley Howard, of Georgia, recently placed himself in line with the progressive thought of this country by securing a substantial increase in the federal appropriation to the support of the federal child's bureau. It had been planned, by the extreme economists, to cut the appropriation to the bone. Congressman Howard insisted the subject was of sufficient importance to justify a pretentious expenditure. So far, he has won the day, though before the session is ended the appropriation may again be narrowed to negligible dimensions.

Congressman Murdock accurately appraised the material features of child conservation when he said recently:

> Out of every 1,000 births in this country, 159 of the children die before they reach the age of 1 year. Out of every 1,000 only 16 children die between the ages of 1 and 5 years. Wherever a locality or community has a high infant mortality of children under 1 year of age, that community also has a high infant mortality of children between the ages of 1 and 5 years. Therefore, the matter of infant mortality, dealing with the death of infants under 1 year of age, is of the highest importance to the nation. Someone has said, and said truthfully, that infant mortality is the most sensitive index of social welfare that we have.

We fritter away millions annually on the pork barrel.

For the sake of strengthening congressmen in their respective districts, we appropriate money for mythical harbors and rivers, and lavish the public funds for free seed and similar vote-making gratuities.

In the meantime, we neglect the children. The source from which citizenship is fed is overlooked.

We might, with proper study of infant mortality and the proper campaign of education in prevention of childish diseases, cut the children's death rate in half or even better.

Such an expenditure would be a much better investment than spending money later to combat adult diseases or to enforce a general national policy of sanitation and hygiene.

The more money congress spends on the health of the children the better it is building for the future of the nation, from the intellectual and spiritual as well as the physical points of view.

JUST from GEORGIA

By Frank L. Stanton



"Old Man Knocker."

A north Georgia correspondent writes: "I inclose a portrait, in rhyme, of a pretty well-known character in this town 'Knocker.'

"For him the world is out o' place—
Lost to Love and heavenly grace.
And it ain't worth while for to run the race"
Says Old Man Knocker, of the vinegar-face—
Says Old Man Knocker.

"When the toilers tune the summits win
And the sawmills' hands begin,
There's a leer on his wrinkled face and thin:
'Oh, they'll soon come rollin' down agin!'
Says Old Man Knocker.

"And one o' these days or soon, or late,
He'll knock himself clear out the state,
And at the pearly portals wait:
But he'll knock in vain at heaven's gate—
Will Old Man Knocker."

The Truth About It.

William Allen White has this brief for the Colonel:

"An English geographical shark rises to cast the shadow of doubt on our old army friend, Theodore Roosevelt's discovery of a new river in Brazil. The shark is correct. Colonel Roosevelt did not discover a new river in Brazil. He dug it!"

After.

A departing visitor sends this:

"After the mirth and the music,
The burning of fire that's red;
The "Hip and hooray,
Let the world dance away!"—
Silence and—"Lord help yer head!"

"Life," says Colonel Harris, of The Smithville Democrat-Herald, "is a great deal like a ball game. When it is over and all the last inning is played and the great Umpire says 'Out.' And by good batting and fielding (right thinking and temperate living) the game may possibly go into extra innings. What kind of a game are you playing—a seven-inning affair or an overtime contest?"



New Rule Please Us!

Folger McKinsey makes this suggestion for a spring bill-of-fare:

"Catfish, sah, and waffles, is a breakfast in
That's good enough to set before a henchman
or a king.
The good, bright world is glowing,
And the lanes are full of light,
And sixteen waffles last you
Till the bull-frogs sing at night."

The Parson Told Him.

Here is a story of the parson's rebuke to the Mean Man:

"A wealthy member of his congregation who is very close to the minister spoke of his intention to go abroad.

"I have never been on the ocean," said he to the clergyman, "and I would like to learn of something that will prevent me from becoming seasick."

"You might swallow a dime," said the divine. "You'd never feel that up."

'Till the Last Spark's Gone.

I.

The racket Trouble's raisin'
On earth, from dark to dawn!
But keep the fire blazin'
'Till the last spark's gone!
Life and Love remain—
Still to Joy we're drawn;
To keep the fire blazin'
'Till the last spark's gone.

II.

Silvery bells a-ringing
For travelers, pressing on;
Thorns near roses springing,
But sunlight cheers the dawn.
The hallelula singing
'Till the earth-light's gone!

Condition.
By GEORGE MATTHEW ADAMS.

The lamest excuse in all the world to fall back upon is the Lack of Condition. Why—Condition! It's the sole secret of Success. Go to your task or emergency in a full "pink of Condition" and the result, whether successful or unsuccessful, is sure to be fully Honorable.

The Perfectly Conditioned man is the Ever Ready man. He's the Master when the game begins.

It is said of Meissonier, the great painter, that he sighted through his hands with oil, so that his were the most beautiful hands in all his country. But the real reason for this great one's success was that they were right at all times be in perfect Condition to move about his Canvases and paint the thoughts of their master unerringly.

Preparation and Condition, which are quite synonomous, are the real reasons for strength and power in every cross-roads Condition of every day plodding, and they are the watchwords that pour out the measure of success that is possible to you, by Will and Work.

Reputation. It's the balancing need that puts you fit for fighting and fulfilling.

Passing of the Coroner.

The city of Greater New York is about to turn from the office of coroner into the middle ages, the coroner, almost out of business by a bill for that purpose now pending before the state legislature. It will give the most important of his duties into the hands of expert medical men, a chief medical examiner and a staff of assistants. The duties of coroners after January 1, 1915, will, if the bill passes, consist only in the holding of inquests in such cases as are brought before them by the district attorney and the coroner's jury will be abolished, thus doing away with this absurd and useless survival of a bygone age.

All Along the Line With George Fitch

GOLF BALLS.

A golf ball is a piece of currency which varies in value from 50 cents to 75 cents. It is legal tender on all golf courses.

Golf balls are wound of fine rubber by an extensive and complicated process, which causes them to cost more than watermelons or nail kegs. A golf ball is about 1 1-3 inches in diameter when it is bought, but after it has been driven into the driving grass it shrinks to the size of a nickel's worth of radium and is extremely difficult to find.

Golf balls are very erratic and when hit brutally with a long, large-headed club they sometimes fly almost 1,000 feet. In these days of persistent and almost paralytic peace, about the only danger the average business man faces is that of being shot with a golf ball. When such a ball is traveling at its best speed it is almost as dangerous as a charge from an old-fashioned blunderbuss.

Millions of golf balls are made each year in this country, but the visible supply does not increase. In fact, there is no visible supply of golf balls. The golf ball has gone into use it is invisible most of the time. In the art of crawling under a leaf or down a worm hole no insect has yet been well equipped with legs, can excel a golf ball. Each year carloads of bright, new white balls are manufactured, but by winter each one of these balls has retired to some quiet spot on a golf course where it will not be interfered with by man. Some day, thousands of years hence, archaeologists, digging around the United States, will find the deposits of golf balls in various spots. These spots will represent the golf courses of today.

The golf ball is an education in extravagance and also in the art of hiding one's temper. If a man can drive two or three nice new golf balls into the mysterious unknown without losing any of the golfing club in two he is scandalously extravagant. And if he isn't extravagant he is unless his temper even more thoroughly than he has mislaid the balls.

PARAGUAY AND URUGUAY.

Paraguay and Uruguay are usually mentioned together like Tweedledum and Tweedledee. They are two South American countries which lie between Brazil and Argentina—being their chief relation. For if they did not lie between Brazil and Argentina these two larger countries would soon be jostling each other with battleships and other well-known and effective jostlers.

Paraguay is as large as Colorado and has about as many people. They are mostly Indians, diluted with a little foreign blood and varnished over with enough civilization to make them wear cotton shirts and trousers in summer when they do not need them. Uruguay is as large as Nebraska, and has almost a million people, chiefly Creoles of Spanish descent. It is more prosperous than Paraguay and the use of collars and soap are much more readily understood.

Paraguay and Uruguay are republics, modeled after the ordinary American stock company in which the president runs things to suit himself. They were inoculated with freedom a hundred years ago, but it never took. If the ordinary citizen were to demand the privilege of voting against the particular president who is running either country, he would not be shot at sunrise, because that would be too long to wait. Presidents of both countries have been short-lived, as a rule, however, and urging them on to a better land has been a favorite diversion.

Both countries consist of broad plains, which grow cattle and horses in great abundance. Oranges are used for cattle food, thus showing the great need for an orange trust. The climate is so good that talking about the weather is an unknown art. Ocean steamers ramble up and down the Paraguay and Parana rivers, but an American in either country is not half as common a sight as a warthog on a city street.

Paraguay and Uruguay get along no better together than the two unresponsive Tweedledum and Tweedlee. For many years they quarreled continually. In 1870 Uruguay, Argentina and Brazil all jumped upon Paraguay together. At the end of the jumping Paraguay had decreased in population from 1,400,000 to not over 200,000. Thus Paraguay can boast of having suffered the bloodiest war in history. When it was over there was only one man left to every four women, and a husband is still a scarce and much longed-for luxury in that country. Owing to the great competition, being a husband is still the chief and most profitable occupation of the Paraguayan man, and work and disease are regarded by him with equal horror. For this reason we need fear Paraguay as a business rival for some centuries to come.

HAMBURG.

Hamburg is the Chicago of Germany. This is on account of its age, for Hamburg was celebrating its thousandth birthday while explorers were painfully endeavoring to find the future site of Chicago in big boots. It is because Hamburg is the second city in empire, and is growing so fast, that, unless it is prosecuted for lese majesty, it may some day overtake Berlin.

Hamburg is situated 68 miles from the North Sea on the River Elbe. It has shown more intelligence about the river than Chicago has about its celebrated Chicago river, for the Elbe will now float the largest steamers, whereas third-class grain boats still run aground on the tunnels under the Chicago river, and the big steamers go blithely by the city without whistling for the station.

Hamburg now has almost a million people, all of whom speak German fluently and brag about the Emperator, which belongs to a Hamburg steamship company. The chief business of the city is to receive and unload about 12,000,000 tons of commerce each year and to send the same amount to the rest of the world. It is the second largest seaport in the world, which fact is mentioned in London accompanied by a slow grinding of teeth.

Hamburg was first founded by Charlemagne and was a missionary station for many years. For centuries the principal diversion among the Danes and northern Germans was to capture Hamburg and trade it off among each other. However, in 1255, Hamburg formed the Hanseatic league, and after that slumbered. Ing the city was not listed as an amusement.

Hamburg is finely built, with many great churches and miles of warehouses and monumental public buildings. The three church spires over 400 feet high, but in prouder of the fact that two trains could pass each other in the tunnel of one of its newest streamships.

Hamburg is a republic, and part of its prosperity is due to the fact that it does not have to support a mess of second-class royalty as the many other German cities. It runs itself so long as it is respectful to the Kaiser. It has more wild and savage animals than any other city, and rents them by the score can be found there. It is against the law to shoot them, however, because they belong to the Hamburg family, importers, wholesalers and retailers in fierce and fragrant beasts.

A Chinese Flea Trap.

A flea trap is in general use in Sze-chuan. It consists of two pieces of bamboo, one fitting inside the other. The outer piece is four inches in length and two and a half inches in diameter; it is longitudinally fenestrated. The inner bamboo is of equal length, but only about an inch in diameter. It is kept in position by means of a short wooden plug. The inner bamboo is coated with birdlime or the like; the outer bamboo is protective. The trap can be placed under bedclothes, among rugs and so forth; any fleas that go through get caught on the birdlime. The trap might be of great value in connection with plague epidemics.

DAILY GRIST from the STATE'S POLITICAL GRIND

GOVERNOR SLATON PAYS TRIBUTE TO THE VALUE OF SHRINERS

What possible connection can there be, you ask, between politics and the convention of the Ancient Arabic Order of Nobles of the Mystic Shrine?

None, absolutely none, except the fact that the convention, the echoes of which have not yet died out, came mighty near affecting politics from the entire state of Georgia for the time being!

During the present week it has been impossible to get the attention of a man long enough to discuss anything political with him, no matter whether he was running for office or not.

The Kimball house lobby, which for years has been the stamping grounds of Georgia politicians, was the scene of the wildest kind of enthusiasm. The California delegation had its headquarters there and every few moments a band would break loose with patriotic music. It was with difficulty one could get through the throng and if there was a politician around he was very effectively disguised under a Shriner's fez and had no time to give you an opinion as to whether Joe Brown would run for governor or the senate or inform you confidently that Hugh Dorsey would make the race for some higher political office other than the one he now holds.

As for the capitol, it was well-nigh deserted the first part of the week. There was a number of Masons and Shriners in the statehouse and they were busy entertaining friends from out of town.

Assistant Commissioner of Agriculture Dan Hughes took an active part in entertaining the visitors. Governor Slaton stuck on the job as well as he could during the week, but, being a Shriner, his services as a speaker were in constant demand. Then, too, he received frequent visits from out of town delegations who had heard of him and desired to shake his hand. In speaking of the significance of the vast gathering Governor Slaton said Friday morning:

"There is a deeper and more far-reaching significance to the recent Shrine meeting than appears on the surface of the spectacular parades and the vast crowds and the music and the decorations.

"After assuming the stern and solemn obligations of Masonry, one finally reaches the Shrine, which stands for good fellowship and kindness and brotherly love. If brotherly love were universal there would be no need of other laws. We could afford to do out the laws we have. The coming of the Shrine promoted a feeling of brotherly love, of kindness, of generosity and good fellowship, which I never saw before displayed in this or any other city. Never once did I see an act or hear a word which indicated bad feeling or bitterness. Men from all sections and of various opinions were as one for the time being.

"So I say that the convention has been a great thing for Atlanta. It was as one old confederate veteran expressed it. He said: 'If this thing had existed before the war there would have been no war.' And he was about right.

"Atlanta has been amply repaid for the expense and the work she was put to. Not only Atlanta, but the entire state will feel the good effect of the gathering for years to come."

CROP OF CANDIDATES REMAINS STATIONARY FOR TIME BEING

The crop of gubernatorial candidates remains stationary. For a time it looked as if there would be at least ten or twelve in the running, but the "almost persuaded" contingent seems to be growing steadily fewer. Uncertainty in regard to the attitude of several men conspicuous in the public eye just at the present time seems to be responsible for the race narrowing itself down to the three-cornered race now on. When Hugh Dorsey makes known his intentions—and he has never intimated that he has not—and Little Joe Brown begins to talk (if he does begin) it is probable that interest will pick up. Until that time the "prospectives" who have been frequently mentioned may be expected to remain under cover.

POLITICS DEADLY DULL, SAYS CLARK; INTEREST LACKING EVERYWHERE

W. J. Clark, editor of The Logansville Record, spent Friday in the city.

"I have been pretty well all over the state and I find a general feeling of apathy regarding politics. We had an election in our county some days ago and you wouldn't have known it was going on if someone hadn't told you. Everywhere I have been the same condition seems to prevail."

E. L. RAMEY, NEWSPAPER MAN, HAS NO OPPOSITION THIS YEAR

E. L. Ramey, candidate to succeed himself as a member of the prison commission, is one of the few newspaper men who have made good in politics. He is editor of The Dawson News, and conducts his paper successfully as well as paying the strictest attention to his official duties. He has no opposition for re-election, and there is no talk of any.

LEGISLATIVE RACE IN CLARK BRINGS OUT FIVE ASPIRANTS

The latest candidate for the legislature from Clark county is Hugh Rowe, of The Athens Banner. Other candidates are Hugh Gordon, L. C. Brown, M. C. Arnold and J. Frank Holden, who is running for re-election. The legislative bee seems to have bitten the Arnold family rather deeply. Nat C. Arnold, brother of M. C. Arnold, is a representative from Oglethorpe, and Dr. Robert Arnold, another brother, represents Henry county in the general assembly.

Motor Cars in Persia.

The market in Persia for motor cars is opening up rapidly. A consular report from Teheran says that the government contemplates a road improvement scheme which ought to make automobiles popular. Ensell, the principal port of Persia on the Caspian sea, is already connected with Teheran by an excellent road, 240 miles in length which passes through Kazvine, built and kept in repair by a Russian company to whom the Persian government granted a concession. The road to Meshad from Teheran can be used by motor car, likewise the road to Shuster via Ispahan; these roads, however, are only caravan trails and wagon tracks, which in the mountain passes become rough and even with steep ascents and sharp turns. There are in Persia about a dozen motor cars and two motor trucks of various makes. Gasoline is generally used as fuel and is brought from Baku. A tin containing two imperial pounds costs about $3 in Teheran. A touring car, built high, about thirty-horsepower, with the simplest of mechanism, to be made of only the best seasoned wood, all parts especially strong, is the most suitable for this country. The driving custom in Persia is to the right. Payment for cars could be made against shipping papers sent either to the Imperial Bank of Persia or to the Banque d'Escompte de Perse, which banks have branches in the chief cities of Persia. Cars should be sent to Batum, Russia, where they can be taken charge of by forwarding companies and sent on by railroad to Baku, thence by boat to Ensell. The cost, shipping a $1,200 car to Ensell, including the 15 per cent Persian duty and also the Russian transit duty at Batum, is about $300. The time occupied in shipment from New York to Ensell is about three months.

Tales From Over Seas.

(From The Chicago News.)

One of Australia's best landscape painters had pitched his outfit in front of an old, two-roomed wattle and dab hut softened with a crimson flowered creeper, which he thought would make an excellent sketch. While he was working a tall, hairy man came out of the hut and regarded him with some misgiving. The hut dweller approached.

"Whatcher doing, mate?" he said. "I'm painting your picturesque dwelling," said Patterson. The hut dweller regarded Patterson dubiously for a minute, then went indoors. Presently he reappeared with his wife and the two advanced toward the artist. "Mind yeh," said the man, pointing at the painter, "I'm not a witness—you've got to do this at your own expense."

Dean Hole once told a story of John Bright. A writer had pounds about $3 in Teheran. A touring car, built high, about thirty-horsepower, with the simplest of mechanism, to be made of only the best seasoned wood, all parts especially strong, is the most suitable for this country. The driving custom in Persia is to the right. Payment for cars could be made against shipping papers sent either to the Imperial Bank of Persia or to the Banque d'Escompte de Perse, which banks have branches in the chief cities of Persia. Cars should be sent to Batum, Russia, where they can be taken charge of by forwarding companies and sent on by railroad to Baku, thence by boat to Ensell. The cost, shipping a $1,200 car to Ensell, including the 15 per cent Persian duty and also the Russian transit duty at Batum, is about $300. The time occupied in shipment from New York to Ensell is about three months.

Thirteen Automobiles Given Away

Fill out Nomination Blank below and send to The Constitution today. It may mean a motor car for you.

Every Energetic Entry Gets a Prize

NOMINATION BLANK

In $25,270 Free Gift Campaign

Date.....1914.

The Constitution—Gentlemen:
I nominate.....
(State whether Mrs. or Miss.)
City.....
Street No.....State.....
District No.....as a candidate in The Constitution Free Gift Campaign.
Sign.....
Address.....

This nomination blank will count 5,000 votes if sent to the Campaign Department of The Constitution. Only the first nomination blank received will count for votes. The Constitution reserves the right to reject any nomination. The name of the person making the nomination will not be divulged.

VOTING COUPON

NOT GOOD AFTER MAY 25, 1914.

The Constitution's $25,270 Free Gift Campaign

This Coupon will count 10 votes for.....
District No.....City.....
Street No.....State.....
Good for 10 votes when filled out and sent or brought to The Constitution.
Not transferrable after once received.

INTEREST IN EFFORT TO SAVE NICK WILBURN

Petitions Being Circulated in Both Jones and Bibb Counties.

Macon, Ga., May 15.—(Special.)—Macon is taking a great interest in the fight to save the life of Nick Wilburn, the youth who is sentenced to hang May 19 at Gray, in Jones county, unless executive clemency is granted by Governor Slaton before ago. Petitions are being circulated in Bibb and Jones counties and are being liberally signed, more than 600 signatures having been secured in Bibb and several hundred more in Jones county.

Those who are signing the petitions take the position that Wilburn should not be made to pay the penalty for the crime just because Mrs. Dorothy Wilcox of James King, the Jones county farmer who killed himself to avoid arrest on confession that she plotted the death of husband that she might inherit his insurance, can marry Wilburn, has been turned loose. The petitions now are to the governor to commute the sentence of death imposed by Judge Parks, of the Ocmulgee circuit, to life imprisonment.

Wilburn claims that he was completely under the domination and control of Mrs. King, and he has admitted that he became fatally hypnotized him by the flattery of her lips into taking her bidding. There is much sympathy here for Wilburn because of his youth and his apparent ignorance of the ways of the world at the time he killed King.

Mansion Home Burned.

Macon, Ga., May 15.—(Special.)—The home of Dan O'Connell, on Summit avenue, in North Highlands, was destroyed by fire at 7 o'clock this morning, practically all of the contents of the house being burned also. The loss will be about $8,000.

Investigation shows that the blaze originated from a defective flue. When the flames arrived on the scene the entire second floor was enveloped and the firemen could be thrown by the furnace the structure had been gutted.

Macon to Clean Up.

Macon, Ga., May 15.—(Special.)—"Clean up, shine up, decorate," is Macon's slogan, and now preparations are on the wane of the three days' Georgia Jubilee celebration, beginning next Tuesday. Citizens are being urged to clean up their yards, merchants to redecorate their stores and to do a good cleaning forces to give all of the paved streets an extra cleaning. This appeal is being generally heeded.

More than 100 floats have already been entered for the auto floral parade, which will be more than four blocks long and additional entries are coming in. Autos from all over the state are eligible to contest for the $500 in prizes offered, and already a number from Atlanta, Augusta and several south Georgia towns have entered. The auto parade will be held on the opening day, May 19.

There have been 166 entries for the better babies' contest, which will be held under the supervision of Dr. Anna Howard Richardson, of New York, an expert on the subject of better babies. The entry list in the contest is limited to 500, babies in all parts of the state being eligible.

One of the most noted costuming firms in the country now has one of their representatives on the ground constructing with individual floor costumes for the masquerade ball, to be given by the Cherry girls on the closing night of the jubilee.

The big secret order and suffragette parade on the night of Wednesday, May 21, is attracting much attention. Practically every secret order in Georgia will participate in the parade. There will be 100 Masonic suffragettes mounted on horseback, riding astride of the suffragists colors. A suffragette rally will follow the parade with some of the national workers as speakers. It will be the first suffragette parade held in the south.

City Protests Doctor's Bill.

Macon, Ga., May 15.—(Special.)—Just when it began to look like Dr. C. C. Gibson, former city physician, had the city in a tight box relative to his claim for $1,500 for treating city smallpox patients, the county physician for the city, by keeping quiet and saying nothing, has apparently put over on the doctor or rather on his attorneys.

Recently Dr. Gibson was awarded a judgment of $75 against the city on a bill for 1,500 vaccinations, and was patient for fifteen days. It was his intention to sue separately on each claim, he having about fifteen of them. Today City Attorney Asher Hodges paid the amount of the judgment together with interest and costs, and now he sets up the claim that this acts as a bar to further suits by Dr. Gibson. It is claimed that the code of Georgia, supported by city precedent in appeals court, holds that a contract cannot be sued on in part where it is the contract of the whole, and that Dr. Gibson. It is claimed by city attorney Hodges that Dr. Gibson should have sued for the full amount of the claim and when he elected to sue for only part of it he is estopped from recovering further payments.

At the beginning of the year Dr. Gibson resigned as city physician, but through agreement with the charities and health commissioners council he continued to treat smallpox patients during the month of January, and at the end of that time rendered a bill for about $1,900, twice as much as he had formerly received at $15 a week work as smallpox physician. The city protested the bill, but Dr. Gibson claimed no price had been agreed on when he was told to proceed with the work.

TO SHARE IN ESTATE OF FATHER HE KILLED

New York, May 15.—The million-dollar estate of General Hiram Duryea, who was killed May 8 by his son, Chester Duryea, will be divided among his three children, the parricide sharing equally with his brothers, Harry W. Duryea, and his sister, Mrs. Henry O. Anderson, according to friends of the family yesterday, to whom the general is said to have made known his plans for the disposition of his property.

If Chester Duryea, who was indicted in Brooklyn yesterday for first degree murder for the death of his father, is declared insane, the supreme court will be asked to appoint a committee to administer his share of the estate.

Handsome Bracelet Watches $7.50 to $75.00

Watch Bracelets are growing in popularity everywhere. In European fashion centers, hardly any other styles of watches are shown by dealers.

Men are taking up the style — especially motorists, army men and sportsmen.

Before buying a watch bracelet, it will be decidedly to your interest to see our line. We show the greatest variety in the south. Gunmetal, Silver, Gold Filled, Solid Gold and Platinum, are shown by us.

If you cannot call and inspect our stock, write for a selection or ask for our illustrated watch and jewelry catalogue.

Maier & Berkele, Inc.
Gold and Silversmiths
31 Whitehall Street,
Established 1887

SMITH AND WEST DEBATE ON CONVICT-MADE GOODS

Measure Referred to Manufacturers' Committee Despite Opposition by Sen. Smith.

By John Corrigan, Jr.

Washington, May 15.—(Special.)—Both Senators Hoke Smith and W. M. Bacon took an active part in the senate debate today over the exclusion of convict-made goods and pauper-made goods from this country.

Senator Smith wanted the measure referred for consideration to the finance committee, of which he is a member. Senator Stone wanted it to go to the committee on manufactures, of which his colleague, Senator Reed of Missouri, is chairman.

While not wishing into the merits of the bill, Senator Smith engaged in a spirited colloquy with Senator Stone. He said the bill was one which would have to be most carefully considered. He told the senate that chemicals from Germany which enter into dyes used in the cotton textile industry, might be excluded under the house measure.

"The bill is not limited in its operations to goods manufactured by convict, pauper labor, or restrained labor," said Senator Smith. "It reaches out and includes all goods which this class of labor has touched even remotely, extending even to the raw materials used in their manufacture."

West interrupted him to say that if this were true, probably one-half the imports to this country would be absolutely stopped and the revenues of the government from customs duties reduced by that much.

Senator Smith agreed that every schedule in the tariff bill might be affected. He thought the finance committee which had recently considered the tariff bill was more competent to know the effect of the measure and that it could be perfected to meet the real evil aimed at, than any other committee.

Senator Stone's motion prevailed, however, and the committee on manufactures will begin work on the measure tomorrow.

The bill is strongly indorsed by organized labor, and is almost certain to become a law, but in some less drastic shape than it now appears.

WAR DEPARTMENT ASKS $50,000 APPROPRIATION

Washington, May 15.—A supplemental appropriation of $50,000 for army, medical and hospital supplies "to meet emergency conditions now existing or likely to arise in the near future" was asked in an estimate sent to the house today by the war department. Secretary Garrison said the money was needed to cover extraordinary expenditures incidental to the occupation of Vera Cruz and to mobilization of troops for service abroad.

Surgeon General Gorgas said that the current year's appropriation of $150,000 for the medical and hospital department were barely sufficient for ordinary expenditures and all have been expended or obligated, though not yet paid for.

"Additional funds of $50,000," he said, "are now needed to meet other eventualities of medical relief under extraordinary conditions which actually exist or are imminent."

REP. RUCKER'S REPORT IS CALLED WHITEWASH

Washington, May 15.—Political campaign contributions became a subject of discussion in the house today when Representative Rucker, of Missouri, chairman of the house elections committee, presented a report containing resolutions declaring that it was not a violation of the penal code for senators or representatives to solicit contributions from colleagues. This was declared by Representative Mann, of Illinois.

Representative Doremus, of Michigan, chairman, issued a circular September 15 last, assessing each member and representative $100 for campaign purposes. The committee's report held that Representative Mann misinterpreted the law. Representative Mann characterized the report as a whitewash of the democrats. The resolutions went over until tomorrow.

CONGRESSIONAL RECORD HAS SPECIAL EDITION

Washington, May 15.—Democratic economists of the house, including Representative Barnhart, of Indiana, chairman of the house printing committee, were stirred today by the appearance of a special edition of the Congressional Record containing information Senator La Follette, of Wisconsin, had compiled on the question of railroad rates.

The special edition contained 248 pages and was devoted to communications on the railroad freight rate question inserted as "remarks" by the Wisconsin senator.

Mr. Barnhart told the house that the publication meant a total cost to the government of the country of $15,760.

"If each of the 531 senators and members of congress were to pay the Congressional Record like that," said Mr. Barnhart, "it would cost the country $7,875 and to this service could be added several more thousand dollars as the cost of the wrapping and franking necessary to get this publication to the reading public—in all a colossal expanse."

JAPANESE OFFICER HELD FOR SMUGGLING

Seattle, Wash., May 15.—Noguchi Kamasakuki, an officer on the Japanese steamship Awa Maru, was arrested yesterday on an indictment returned by the federal grand jury charging him with smuggling three of his countrymen into the United States.

It is alleged that the Japanese were taken aboard at Yokohama, brought here as stowaways and on the night of April 8 were thrown overboard and left to swim ashore.

One of the stowaways is reported to have informed government officials that when he was taken on deck his hands were tied before he was thrown overboard and he would have drowned had not a dock employee assisted him.

Several bodies with hands tied have been found floating in the vicinity of the dock at various times.

Celebrate New Market Battle.

New Market, Va., May 15.—Thousands of persons participated here today in the semi-centennial of the battle of New Market. The ceremonies were marked by the presence of 300 students from the Virginia Military Institute, whose cadets fought in the battle.

NOTICE

From May 13th to 17th, Inclusive

sleeping car tickets must be purchased at the time reservations are requested.

All sleeping car diagrams will be at the CITY TICKET OFFICES until 6 p. m. each day, May 13th to 17 inclusive, as follows:

Georgia, Railroad, Nashville, Chattanooga and St. Louis Railway and Western and Atlantic Railroad, No. 14 Viaduct Place; Louisville and Nashville Railroad, No. 4 Peachtree Street; Seaboard Air Line Railway, No. 88 Peachtree Street.

Sleeping car diagrams after 6 p. m. each day will be at Union Passenger station ticket office.

J. P. BILLUPS, G. P. A., GA. R. R.
R. D. PUSEY, G. P. A., A. & W. P. R. R.
C. H. RYAN, G. P. A., S. A. L. RY.
C. R. HARMAN, G. P. A., W. & A. R. R.
—(adv.)

HOME OWNER IS BEST CITIZEN, SAYS HADEN

Tells Negroes That Property Is Pledge of Solvency to the Public.

The Atlanta Normal and Industrial institute, Richard D. Stinson principal, opened its annual term in Macedonia church last night.

Zilla Mae Moreland, Jesse Phaer, Mary Shields, Alexander Coleman, Marvina Hawkins and Rosa Howard have completed the freshmanship of domestic science and eighth grade courses.

Rev. D. M. Fenton and Bishop H. M. Turner urged the patrons and people to prepare their children to be useful citizens. Rev. Fenton, missionary secretary of the African Methodist Episcopal church, of Philadelphia, who has just returned from Africa, pronounced the benediction.

Haden's Address.

C. J. Haden, president of the Georgia Chamber of Commerce, made the annual address. In part he said:

"Get a home. If it takes you ten years to pay for it, it is better than paying rent. The man who is a property owner is more respected, both by himself and by others. He is a better citizen. He is more likely to stay out of the penitentiary. He is a good tax payer. He leads him through discipline to comfort in old age. Debt for luxuries is folly.

"The Roster who changes his boarding house and lives all his life in the one nobody wants to hire except when a white man cannot be hired. He is a malcontent and the first man to lose his job when times gets poor.

"Practice the habit of saving. The best friend the world ever had—money is a growing account at the savings bank. Ready cash beats any drug store tonic for clearing the brain. Try it and be convinced.

"Do not imagine that you have the worst opportunity of all races in the world. The East Indian (and there are about two hundred millions of him) would be thrilled with your chances. His wage averages about fifteen cents a day; his food and clothing are much dearer to yours, and his mind cramped by the superstitions of centuries. Transportation in India is so imperfect that a poor crop in one district is followed by absolute famine, even though crops are abundant in another district. No colored man wants for food in Georgia.

Your Rapid Advancement.

"The civilization of India was 2,000 years old when your ancestors were cannibals in the jungles of Africa. You have advanced farther in substantial progress in two centuries than the East Indian has done in six in thirty centuries.

"In the south, the white man's prosperity and yours are in the same boat. You have a better chance to live, as laboring car. Suppose you do. Could you do better somewhere else? Your line of misfortune, however, is not strictly a color line. All around us are white men of the finest lineage, willing to sell their muscles for a livelihood. One man of your race is the richest negro in the largest barbershop in the world, and enjoys a fortune of his own, consisting of over $100,000. In the south your prosperity and the prosperity of the white race are in the same boat. You must not rock the boat.

"Short cuts to prosperity are usually deep cuts to trouble. Do you know of anybody who has won out quickly by a cigar or a crap shooting business?

"Your capacity to buy involves, to serve your race, and to serve the white race. Where you live, depends upon your skill in some useful trade. Richard D. Stinson is the worm

Society

Gov. and Mrs. Slaton Hosts.

Governor and Mrs. Slaton entertained delightfully at dinner last evening at their country place, "Wyngfield," on Peachtree road in compliment to Mr. and Mrs. W. R. Hearst and their guests, Judge and Mrs. Gary, Miss Miles and Miss Goodrich. The party included Mr. and Mrs. Clark Howell, Mr. and Mrs. Edward Inman, Mr. and Mrs. Walter Andrews, Mr. and Mrs. Frederic Paxon, Mrs. William D. Grant, Colonel John Temple Graves, Mr. Robert Maddox and Mr. John D. Little.

The table was decorated in sweet-peas in the Dresden colors, these from the hostess' garden. The dining room held silver baskets placed at intervals on the long table and the silver candlesticks had their shades to match. The place cards were ornate in a design of the same flowers.

Mrs. Slaton's becoming toilet was of turquoise blue satin, braided in a design of flowers and gold leaves. The lining of lace and tulle was draped in gold-threaded lace.

Georgia-Tech Dance.

A delightful event of this evening will be the Georgia-Tech dance at Ingalls's. An orchestra will furnish the music and the occasion promises to be the largest and most brilliant of the season for the college set.

Mrs. King's Tea.

A bright occasion of yesterday afternoon was the tea given by Mrs. Guy King at her home in Ansley Park in compliment to Miss Ida May Blount, a bride-elect, and for Miss Sarah Inman Bell, of New York, who is visiting her aunt, Mrs. E. R. DuBose. The house was decorated with quantities of pink sweetpeas, Paul Neron roses and daisies. A silver urn filled with pink peonies was in the center of the tea table. Ropes of smilax, upon which fluttered vari-colored butterflies, extended from the chandelier above to the corners of the table, where they were caught with butterfly bows of pink tulle. Silver candlesticks held pink unshaded tapers and the mints, ices and other pretty details were in pink and green.

Daisies and sweetpeas were used effectively on the front verandah, where punch was served by Misses Carrie Blount, Lelia Ponder and Katherine DuBose.

Assisting Mrs. King in entertaining were Mrs. Ernest Duncan, Mrs. Luther Rosser, Jr., Mrs. Felton Peeples and Mrs. Charles Doremus, of Birmingham.

Mrs. Ernest Duncan wore black satin charmeuse, the corsage of white sweetpeas.

To Visitors.

Mrs. Guy Carpenter entertained at a bridge tea yesterday afternoon in honor of her guest, Mrs. Kate W. Moore, of Florence, Ala. Pink sweet peas and enchantress carnations in profusion decorated the rooms.

The prizes were dainty fans and the guest of honor was also given a fan.

Mrs. Carpenter wore white taffeta trimmed with lace and Mrs. Moore wore charmeuse trimmed in jet. There were thirty guests.

For Mrs. Spalding.

Mrs. Jack J. Spalding, Jr., was the guest of honor at a breakfast yesterday at the Piedmont Driving club given by Mrs. William Schroeder.

The table was placed on the terrace and decorated with a basket of red roses and ferns. Mrs. Schroeder wore a gown of black and white voile embroidered in pink and blue over white girdle of blue silk.

Mrs. Spalding wore black taffeta with black hat. There were eight guests.

Graduate Nurses.

The Georgia State Association of Graduate Nurses will hold their annual meeting Wednesday and Thursday of next week in the Woman's club rooms. There will be two sessions on Wednesday, morning and afternoon, and one on Thursday.

A luncheon will be given to the visiting nurses by the Atlanta nurses, at the Winecoff on Wednesday.

Thursday afternoon there will be an automobile ride in their honor, and immediately following the ride, they will be entertained by the Grady alumni at a tea at the Georgian Terrace.

Miss Williams' Tea.

Miss Willie Fort Williams entertained the senior class and faculty of Washington seminary at a pretty tea yesterday afternoon at her home on Juniper street.

The house was beautifully decorated with a profusion of ferns and flowers. The class colors being pink and green, pink sweetpeas and pink roses were used, with greenery in the drawing room, where the guests were received and basket fillies and white sweetpeas were the flowers used in the dining apartments.

Miss Williams wore pink embroidered chiffon and lace.

The effect of the musical was assisted in the entertainment of the guests, who are Miss May Hollins Hobbs, of Macon, and Miss Elizabeth Whitner. Miss Martha Thompson, Miss Elise Shields, Miss Rosa Hunter, Miss Ruth Morris, Miss Sallie Watkins and Miss Frances Trimble.

Little Miss Elizabeth Boecker and Miss Martha Elizabeth Williams served punch.

Celebration of Peace Day.

The Council of Jewish women will celebrate Peace day at the Educational Alliance, on Capitol avenue, on Sunday afternoon and evening. There will be a number of interesting addresses and appropriate music.

Lawn Party.

A lawn party complimentary to the Misses Williams will be given this afternoon at 5 o'clock at the Woodberry school. The event will be an Indian festival, and music by Misses Rita Lula Walton and Mary Hazelett Caldwell.

To Mrs. Francis O'Neil.

Mr. and Mrs. Alfred Peters will entertain fifteen friends tonight at dinner at the Driving club in honor of Mrs. Francis O'Neil.

For Mrs. Nicolson.

Mrs. Robert J. Lowry will entertain at a luncheon Monday at the Driving club for Mrs. Dr. William Perrin Nicolson, whose birthday the occasion will celebrate. The guests will include twelve of Mrs. Nicolson's friends.

To Mrs. George M. Brown.

The members of the Temple of Mecca tendered Mrs. Brown a farewell parade Thursday morning at her home on Peachtree street. Mrs. Brown has the distinction of having been given the Shriners salute, which has never been given to any except a Shriner, she was also presented with a Shrine badge.

KRAFT WILL RESUME ORGAN RECITALS ON SUNDAY AFTERNOON

Sunday afternoon at 4 o'clock the series of free organ recitals at the auditorium-Armory under the auspices of the Music Festival association will be resumed, after having been interrupted by the preparations for Shrine week.

The program for Sunday afternoon has been arranged by Dr. Kraft, the city organist, and he will be at the organ.

The vested choir of All Saints' church, under the direction of William E. Arnaud, organist and choirmaster, and Clinton E. Barber and Calvin C. Barber, trumpeters, and Herbert Daley and J. R. Cox, trombone and Leslie Phillips, tympanist, will assist Dr. Kraft in the recital.

The program will be as follows:

Processional March, E. J. Stewart.
Evening Bells and Cradle Song, Will McFarlane. This and a Rhapsody by Rossetter S. Cole have been dedicated to Mr. Kraft.
Toccata, Homer N. Bartlett.
Magnificat and Nunc Dimittis in B Flat, Sir George C. Martin. This number will be rendered by All Saints' choir.
Sunset, Roland Diggle.
Caprice, The Brook, Gaston M. Dethier.
Hail Gladdening Light, Sir George Martin.
Grand march from Aida, Verdi.

BIBLE PICTURES DRAW BIG CROWD TO ATLANTA

The third part of the Drama of Creation is showing all this week at 2 p. m. and 8 p. m. free to the public at the Atlanta theater, under the auspices of the International Bible Students' association.

This part of the Bible picture takes up the story of the time the star of the east appeared to the shepherds and the angel announced the birth of Jesus as glad tidings of great joy, which shall be unto all people. The pictures show the journey of the wise men and the shepherds to Bethlehem carrying presents to the new-born Savior. They also show Jesus at 12 years of age before the scribes and doctors of the law. His baptism in Jordan by John also shown, as are His miracles, His ascension and His trial before Pilate, and eventually His crucifixion. The films showing the birth and life of Christ from the cradle to the cross are being colored and said to be the finest ever produced on this portion of the Bible story.

Part 4 starts Sunday afternoon at 3 o'clock, and is also shown twice on Monday. There will be no exhibition of the photo-drama of Creation on Tuesday, Wednesday or Thursday, as the Atlanta theater had previously been issued for commencement exercises on those three days. However, the Creation pictures will resume on Friday and continue to Sunday inclusive.

HAWKINS WILL FILL DR. DUBOSE'S PULPIT

In the absence of Rev. H. M. DuBose, D. D., who is attending the general conference in Oklahoma City, Rev. M. L. Hawkins, agent Orphans' home, Decatur, Ga., will preach at the First Methodist church tomorrow at 11 o'clock. Rev. Henry Face, assistant pastor of the First Methodist church, will preach at the evening service at 8 o'clock. Subject: "Jesus, Our Advocate." Organ recital at 7:40 o'clock by Miss Mamie Lee Bearden.

CRAWFORD WILL SPEAK AT RAILROAD Y. M. C. A.

The Railroad Young Men's Christian association will hold an interesting service at the rooms, 31 Pryor street, Sunday afternoon at 3:30 o'clock. Brigadier A. W. Crawford, of the Salvation Army, will address the meeting. The railroad men invite all visitors in the city to join them at the hour named. A song service, led by a seven-piece orchestra, will be an attractive feature.

MELDRIM PUTS WREATH ON WASHINGTON TOMB

Washington, May 15.—Hundreds of patriotic Irish-Americans from all parts of the United States were pouring into Washington today to participate in the unveiling tomorrow in Franklin Park of the statue to Commodore John Barry, by many called "the father of the American navy."

The first event on the program was a pilgrimage today to the Washington tomb at Mount Vernon, Va., upon which was placed a wreath by General P. W. Meldrim, of Savannah, Ga. Two orations were delivered at the tomb, the north being represented by Supreme Court Justice Thomas F. Fitzof Providence, R. I., and the south by General Meldrim.

NOTICE

From May 13th to 17th, Inclusive

sleeping car tickets must be purchased and the time reservations are required.

All sleeping car diagrams will be at the CITY TICKET OFFICES until 6 p. m. each day, May 13th to 17th inclusive, as follows:

Georgia Railroad, Nashville, Chattanooga and St. Louis Railway and Western and Atlantic Railroad, No. 14 Marietta Place; Louisville and Nashville Railroad, No. 2 Peachtree Street; Seaboard Air Line Railway, No. 88 Peachtree Street.

Sleeping car diagrams after 6 p. m. each day will be at Union Passenger station ticket office.

J. P. BILLUPS, G. P. A., G. A. R. R.
R. D. PUSEY, G. P. A., L. & N. R. R.
C. R. WYLY, G. P. A., A. L. R. R.
C. E. HARMAN, G. P. A., W. & A. R. R.
(adv.)

SAVANNAH TAKEN BY SHRINER BAND

Numerous "Stunts" Pulled Off During Day Spent in the South Georgia City. Enjoy Trip to Tybee.

Savannah, Ga., May 15.—(Special.)—Savannah was turned over to the Shriners today. Six train loads of nobles and their families reached the gates of Savannah and Atlanta this morning and put in a big day.

The Yaarab patrol and drum and bugle corps of Atlanta occupied one of the specials. The Atlanta Shriners were lively participants in all of the numerous "stunts" that were pulled off. The patrol and drum and bugle corps from Atlanta and the Savannah patrol and drum and bugle corps held a joint parade through the principal streets of the city.

All of the visitors who cared to go were taken for an automobile ride about the city and county. This afternoon the visitors made merry at Tybee, Savannah's seashore resort. The visitors left shortly after midnight for Atlanta.

Among the amusing "stunts" was the arrest of Recorder John E. Schwarz, Chief of Police M. L. Meldrim and other city officials. But the police turned the joke upon the Shriners arrived at the jail with their chief. The entire squad of arresting Shriners were locked up and given to understand they were not going to be released. Within a few minutes the police relented, however, and let them go.

FIRE THREATENS LIVES.

Firemen Arrive Just in Time Friday Morning.

Fire threatened the lives of several women Friday morning in a boarding house at No. 114 Garnett street. The alarm was turned in at 12:25 o'clock, and upon the arrival of the firemen they went to work to save the lives of the women in the house. No one was injured.

The house is a two-story one, a boarding house, run by E. W. Wallace. Fire was checked before much damage was done.

THREE PEOPLE KILLED WHEN TRAIN HITS AUTO

St. Louis, May 15.—Three persons were killed at Kauffman, Ill., 7 miles east of Edwardsville, Ill., today when an automobile in which they were riding was struck by a Toledo, St. Louis and Western train.

The dead, all of whom lived in Marine, Ill., are:

JOHN STUCKWISCH.
MRS. JOHN STUCKWISCH.
OSCAR MAURER, brother of Mrs. Stuckwisch.

Stuckwisch was a bookkeeper in a mill at Marine, Ill. With his wife and brother-in-law he had started for an automobile ride to Jacksonville, Ill.

SAYS HE HID MONEY FOR CASHIER OF BANK

Nashville, Tenn., May 15.—At the preliminary hearing today of Will R. Brown, former cashier of the First National Bank of Gallatin, Tenn., charged with embezzlement, Herbert Jackson, who is charged with aiding and abetting Brown, testified that, at Brown's request he had hidden a box of money brought by Brown and which was later discovered by the detectives in the insurance office where he, Jackson, was employed. He alleged that Brown had confessed to him that he was short. He testified that he had urged Brown Tuesday night to confess.

ROOSEVELT NOT WELL; NO RECEPTION FOR HIM

New York, May 15.—Owing to the state of Colonel Theodore Roosevelt's health, members of his family have requested that no public receptions similar to the greeting extended to him on his return from his African trip, be arranged on his arrival in New York from Brazil next week.

AIR-BUS SERVICE BEGINS ACROSS FRISCO BAY

San Francisco, May 15.—Aeroplane passenger service across San Francisco bay, covering the 21 miles between Oakland was instituted yesterday with a regular schedule of trips. Harry Jeachet Ralph, Jr., was the first passenger carried, making the round trip. The distance between the terminals is 4.7 miles.

10,000 Masons to Parade.

St. Louis, May 15.—Plans for a parade in which approximately 10,000 Masons will participate tomorrow afternoon were worked out today by the Grand Masters of Masonic Orders, whose second annual convention is being held here. Thirty-two states and Canada and Mexico will be represented.

RECORDS ARE SMASHED BY INDIAN MOTORCYCLE

The following telegram, telling of a record-break run on motorcycle across the continent by Erwin Baker, aboard an Indian motor, was received yesterday by the Hendee Manufacturing company, 467 Peachtree street:

Springfield, Mass., May 15.—Hendee Manufacturing Co., Atlanta, Ga.: Erwin Baker, riding 1914 stock model Indian motorcycle, finished transcontinental run, San Diego, Cal., to New York, Thursday midnight, in record-breaking time, 11 days 11 hours 18 minutes—fastest coast-to-coast run ever made by self-propelled vehicle. Using same machine for full distance, beat Volney Davis' Indian record nearly 9 days; auto record, 13 days by 57 hours. Car was driven by relief crews. Baker rode 411 miles last day. Not one minute's delay by mechanical trouble.

HENDEE MANUFACTURING CO.

Dr. B. T. Galloway Resigns.

Washington, May 15.—Secretary Houston, of the department of agriculture, had before him today the resignation of Dr. Beverly T. Galloway, the assistant secretary. Dr. Galloway leaves the government service to become dean of the Agricultural College of Cornell university.

RAPS GEORGIA FOR LACK OF VITAL STATISTICS

Memphis, Tenn., May 15.—Dr. Cassy L. Wilbur, chief statistician of the bureau of the census at Washington, speaking today before the American Association of Societies for Organizing Charities, urged the need of birth registrations. Describing its present status as shamefully neglected, he declared adequate laws and thorough enforcement of such laws, compelling registration of births, were sorely needed in this country. He showed that the recording of deaths was much more complete in all states gathering vital statistics than the registration of births, the latter of which should mean the practical application of the most approved agencies for the protection of the infant's life and health.

He pointed that Georgia is now the only state in the union which has not passed a general vital statistics law, South Carolina having adopted such a measure this year.









Davison-Paxon-Stokes Co.

Our Infants' Wear Section

is one of the most interesting places in this whole store.

It is the largest Infants' Wear Department in the South. We have worked hard to make it so—and to achieve for it the reputation it now has.

A place where everything that babies wear or require is to be found—from a Teething Band to the very finest imported Cap and Coat. Beginning with Layettes for wee, new babies, the cases of billowy frocks, lingerie, flannels, vests, wrappers, bibs, exquisite French hand-made things, simple or elaborate—besides wearing apparel there are accessories for baby beds and carriages—blankets, sheets, cases, carriage robes, pillow slips, and a delightful display of artistic hand-painted novelties for gifts to babies.

Every garment and article is characterized by especial daintiness and good taste.

Some Specially Good Dresses at $1.50

For small tots—2 to 6-year sizes—a number of cunning styles, one is of white soisette with dainty hand-embroidered design in front; low, square neck—belt and trimmings of delicate pink. Others are of good white lawn, straight, box-plaited style, low, square neck trimmed with narrow, red dotted embroidery edge. Another is of sheer, white lawn, straight, long-waisted style, worked eyelets with wide ribbon belt; neck and sleeves finished with lace, ribbon run. All particularly good Dresses at $1.50.

Children's Drawers

Extremely dainty little garments, knickerbocker style—made of softest nainsook, finished with entre deux beading, lace, embroidery beading ribbon run; many styles to select from.

Pretty Kimonos for Girls $1.25 Value $1.00

Even girls from 2 to 14 years may have a kimono just as dainty and pretty as mother's or big sister's. These are of crinkled crepe, specially pleasing colors and designs; some have belt, some have not—there are floral and conventional effects, also plain colors trimmed with figured fabrics. The $1.25 kinds are priced at $1.00. Others are priced at $1.50 and $2.00.

Girls' 50c Petticoats at 25c

Good little muslin Petticoats with tucked, cambric flounce, lace or embroidery trimmed; 4 to 12-year sizes.

25c Petticoats at 15c

Plain muslin Skirts with hemstitched ruffle; 4 to 14-year sizes.

Children's $1 Gowns at 69c

Cool, summer muslin Gowns, low, square or round neck, embroidery or lace trimmed; 4 to 12-year sizes.

SOCIAL ITEMS.

Miss Claire Yancey, of Rome, is the guest of Mrs. Samuel Howlett.

Dr. Howard Bucknall has returned from Philadelphia, where he was called on account of the serious illness of his mother, Mrs. William Bucknall, who is now recovering.

Mrs. Edward Buckingham Hall, of Morristown, N. J., arrives today to visit her parents, Mr. and Mrs. John S. Owen.

Mr. and Mrs. J. Calhoun Clarke are spending three weeks in Charleston.

Mrs. Herbert Blair Hanger and little daughter will arrive Monday to visit Mrs. Martin Dunbar.

Mrs. Frederick Hodgson and Miss Elizabeth Gregg have returned from New York.

Mrs. A. B. Toole has returned to her home in Macon, after a visit of several days to Mrs. A. Wickham.

Mrs. Maxwell Thebaut, who has been at St. Joseph's infirmary since her recent accident three weeks ago, is now slowly recovering at home.

Mr. Ernest L. Rhodes and Mr. E. M. Hudson leave today for New York, sailing from there on the Caselia on the 19th for an extensive trip abroad.

Mrs. C. J. Bloodworth has as her guest, Miss Mary Ashley, of Valdosta, who is on her way home from Hollins Institute.

Miss Jennie Jones, who has been the guest of Mr. and Mrs. James D. Palmer, left yesterday afternoon to visit her aunt, Mrs. Fay, in Rome, Ga.

Mr. Charles Sciple has returned from a visit to Birmingham, Ala.

Mrs. W. E. Hawkins, who has been at St. Joseph's infirmary for several weeks, is improving and will soon be able to go home.

Miss Jennie Smith, of Athens, and Miss Anna Coates Benedict, are the guests of Mr. and Mrs. Clark Howell at their country home. Miss Harriet Benedict joins the party today.

Mr. and Mrs. J. T. Sanford have returned to their home in Columbus, Miss.

Mr. Clark Howell, Jr., of the University of Georgia, is the guest of his parents, Mr. and Mrs. Clark Howell.

Mrs. Frank Ellis is in New York.

Mr. and Mrs. E. T. Hill have returned to their home in Columbus after spending several days in the city.

Miss Emma Bell Lowndes is visiting her sister, Mrs. Harry Williams in Columbus.

Dr. and Mrs. W. J. Nowell, Mr. and Mrs. William Wright, of Fort Valley, Rev. J. S. King, of Madison, Ga., and Mr. Lambert Lamar, of Cave Hill, S. C., are the guests of Mrs. W. H. Booth. Dr. and Mrs. Evan McDonald was hosted at a box party at the Forsyth on the night of the 14th.

Mrs. J. S. Lanier left Thursday with her sister, Mrs. Zeno Yates for Starkville, Miss., for a visit of several weeks.

Miss Rhoads, guest of Mrs. Malcon Martin, is ill at her home on Eleventh street.

Mr. and Mrs. Frank Inman, Master Sam, Paul Smith, Mrs. Howard Bonfield and Miss Sue Bucknell, who went for a motor trip in North Carolina, after attending the horse show in Greenville, have returned home.

Mr. and Mrs. J. O. Wynne will leave today for Asbury Beach to spend a week or ten days.

Mr. and Mrs. Walter Jones, Mr. and Mrs. Paul Smith, Mrs. Howard Bonfield and Mr. John Welch, motored over from Athens to spend the week-end.

Mr. and Mrs. Edward Barrett, Mr. and Mrs. Culpepper Exum, and Mrs. Caldwell, of Birmingham, have returned home.

Mrs. Charles Benson, of Jacksonville, Fla., is the guest of Mrs. G. T. Wright and Mrs. Charles Elyea.

Better Than Meat

Fish is a better summer food than meat.

Physicians recommend fish in place of meat.

It is lighter and yet satisfying, and does not clog the system.

More easily digestible, fish is a better summer diet.

You must, of course, have your fish fresh and good.

That's the way we give it to you.

It comes to us in one night from the coast.

It comes by fast express and in sanitary packages.

Every fish is GUARANTEED

FULTON MARKET
25-27 E. Alabama St.

NO NECESSITY TO BE MISERABLE

Says One Woman Who Knows. Good Advice on How to Regain Health and Strength.

Newtonia, Mo.—In advices from this town, Mrs. Susie Williams has the following to say for publication: "Ladies, there's absolutely no necessity to be so miserable from suffering, as so many women are, when Cardui, the woman's tonic, will help you so much. I wouldn't think of being without Cardui in my home.

When I was married, I suffered great pains every month. My husband got me a bottle of Cardui, and it helped me so. I kept on taking it. In a short time I was well and strong.

Before I began taking Cardui, my weight was only 98 pounds, and in less than a year I weighed 150.

I think Cardui is the best medicine in the world for women, and I hope all suffering ladies will take my advice and try Cardui."

If you are sick and miserable, and suffering from any of the pains due to womanly trouble, take Cardui. It has been found to relieve pain and distress, caused by womanly troubles, and is an excellent remedy to have on hand at all times, in case of need, for all women's ailments and weaknesses.

Cardui is composed of ingredients which act on the womanly constitution, and build up health and strength in a natural manner.

Cardui will help you to get well.

SEE CALIFORNIA FREE



Uneeda Biscuit

A crisp, clean, nutritious food. For everybody—everywhere. Fresh in the moisture-proof package, 5 cents.



Zu Zu

The funny little name of the famous little ginger snap that puts fresh "snap" and "ginger" into jaded appetites. 5 cents.



Graham Crackers

The natural sweetness and nutriment of the wheat are retained, giving them a delightful flavor. 10 cents.

Buy biscuit baked by

NATIONAL BISCUIT COMPANY

Always look for that name

Sewing Machines COST LESS HERE



"Standard" Special $29.75

TERMS $1.00 A WEEK

THIRTY EXCLUSIVE MODELS

$12.75 $16.75 $19.75

$22.50 $24.50

DAVISON-PAXON-STOKES CO.



DEBATE ON TRUST BILLS WILL BEGIN NEXT WEEK

House Committee to Formulate Rule to Expedite the Passage of Measures.

Washington, May 16.—Formal steps to start the anti-trust legislation through congress will be taken by the house rules committee when it will meet to formulate a special rule for the expeditious passage of the three bills which make up the anti-trust "program." The rules adoption is assured and it seemed probable tonight that general debate on the anti-trust bills would begin next week.

House leaders today were interested in a report that in case the senate finds it impossible to put through all the trust legislation the house will pass and get away from Washington by July 15, an effort will be made to effect a compromise, put through part of the legislation and go home. Accepting to this plan the senate would have to tear into pieces the single anti-trust bill which a subcommittee of the interstate commerce committee has drafted, and provide for nothing further than the interstate trade commission. The senate cannot hope to put through the new trust bill before midnight of two months, it is said. The bill has not yet been considered in full committee. Many suggestions have been received and several hearings held, which may result in changes in the bill before a report is made to the senate.

Senator Kern today said he expected soon to put the senate on night sessions, but even with a doubling of the time of the day's work, the addition of anti-trust legislation to the program is bound to put adjournment many weeks in the future. The senate has not succeeded in passing the agricultural appropriation bill which has been on the calendar for one month, and which evidently is not considered the subject of serious discussion.

GREAT NORTHERN TRAIN IS HELD UP BY BANDITS

Spokane, Wash., May 15.—Great Northern passenger train No. 1, the Oriental Limited, was held up by two masked men early today near Rexford, Mont. The combination mail and baggage car was detached from the train and run 4 miles west to Rondo, where the car was rifled.

Little valuable loot was obtained by the bandits, as the registered pouches had been brought west earlier by the fast mail. As soon as the train was stopped the mail clerk and baggageman jumped, locked the doors and hid in the bunks. When the bandits could not open the doors they dynamited the car.

The train arrived here without the damaged car three hours late.

Seven years ago the Oriental Limited was held up at Rondo and $48,000 in currency was obtained.

APPROPRIATION BILL REPORTED TO SENATE

Washington, May 15.—Carrying a total of $27,256,379, an increase over the house provisions of $706,183, the senate appropriations committee today reported the legislative, executive and judicial appropriation bill. The bill is $914,621 over the act of 1914, but nearly $2,000,000 under the estimates.

The Indian appropriation bill carrying $12,948,578, an increase over the house of $5,462,838, also was reported.

OSTEOPATHS' MEETING HAS LARGE ATTENDANCE

A theater party at the Forsyth closed the first day's session of the convention of the Georgia Association and Gulf States Society of Osteopaths, which began yesterday morning in Carnegie hall, at the library.

About seventy osteopaths are in attendance. The opening session was consumed largely by the transaction of routine business, and the hearing of various reports. Dr. C. M. Walker delivered an interesting address on "Professional Prestige."

During this afternoon the visitors were given an automobile sight-seeing trip over the residential sections and to the many points of interest throughout the city. Later in the afternoon a dinner was served in the Ansley hotel.

The convention will close today.

EIGHT-YEAR-OLD GIRL IN CONCERT AT ATHENS

Athens, Ga., May 15.—(Special.)—Last night at the home of her grandparents, Mr. and Mrs. J. M. Hodgson, little Isabella Gambla, aged only 8 years, daughter of Solicitor General and Mrs. John R. Gambla, gave a piano recital. The numbers, ten in all, by famed authors in music, difficult and intricate, were rendered beautifully, the little maiden never referring to notes for any of the ten selections, but playing them all from memory.

BANK ROBBERY CASE HEARINGS POSTPONED

Lyerly, Ga., May 15.—(Special.)—Motions for new trials in the Lyerly bank robbery case, in which Mark McNew and Frank Matthews, white men, are defendants, which were to have been heard this week by Judge Moses Wright, has been continued indefinitely upon the request of attorneys for the defense. The attorneys claim they wish more time in which to gather up the details of the case and to prepare it for trial.

No definite time was set for hearing the motions.

Griffin Faculty Named.

Griffin, Ga., May 15.—(Special.)—The Griffin board of education this afternoon elected the following teachers for the coming year: J. A. Jones, superintendent, high school; C. B. Matthews, principal; W. W. Irvin, Misses Carrie Rakes and Maude Cummings, teachers; Sam Bailey school: J. H. Riser, principal; Mrs. W. W. Bankston, Mrs. A. B. Johnson, Misses Maude Graena, Corinne Walker, Alice Kincaid, Susie Matthews and Myrtice Bailey, teachers. Fourth ward school: J. R. Berry, principal; Mrs. Nellie H. Grimesley, Mrs. Elizabeth Watt, Misses Lillian Smith, Nellie Corbin, Sallie Duggan and Annette Stillwell, teachers. West Griffin school: Miss Mattie Corbin, principal; Mrs. T. T. Tillman, Misses Ruth Winn, Minnie O'Hara, Grace Harris and Musadore Brown, teachers. Special teachers: Miss Alice Cummings, supervisor of music; supervisor of manual training to be elected later. Commencement for this year will be observed May 22.

Cordele Teachers Named.

Cordele, Ga., May 16.—(Special.)—At the regular meeting of the city school board last night the annual election of teachers was held, with the following results: Principal, Professor W. L. Bryan; high school department, Misses Laura Smith, Maude Woodward, Carmelia Perril; seventh grade, Misses Annie Arden and Mary Johnson; sixth grade, Misses Lucile Payne and Hazel Christopher; fifth grade, Miss Addie Crawford Mosley and Miss Elizabeth Fortson; fourth grade, Miss Myra Brinkley and Miss Blanche Bailey; third grade, Misses Leone Gumm and Mamie Ramsey; second grade, Misses Mae Dunlap and Fannie Caldwell; first grade, Misses Margie Bass, Sarah Stovall and Lamar Hyde.

Revival for Lyerly.

Lyerly, Ga., May 15.—(Special.)—Arrangements for a series of evangelistic meetings have been completed by Rev. Tillman R. Braddy, the meeting to be held at Lyerly, commencing on August 16, and at Summerville on June 14. The meeting will be undenominational and will draw large crowds.

WAR PHOTOGRAPHER FREED BY FEDERALS

Vera Cruz, Mexico, May 15.—A. J. Sutton, a Washington newspaper photographer, has been released by the federals after three days' imprisonment at Cordoba, during which time he was subjected to a severe cross-examination to make him confess he was a spy. He is on the way here on a refugee train.

The release of Sutton, who was first taken into custody with other newspaper men in Mexico City on May 9, was effected by the efforts of the British consulate here, who induced Mr. Sutton to promise that he would leave the country immediately.

Forty American and eighty Mexican refugees who reached here from the capital today reported that conditions there virtually were unchanged.

REV. DALE TO DELIVER MISSION ADDRESSES

Rev. J. G. Dale, of Rio Verde, Mexico, will arrive in the city this evening to deliver a series of five addresses on the mission at the Associate Reformed Presbyterian church, Whitehall street and Whitehall terrace. The first address will be given Sunday morning at 11 o'clock and the closing one Wednesday night. Mr. Dale's work in Mexico for fourteen years as teacher, author and preacher has been greatly blessed. The public is cordially invited to hear him.

FEDERAL CONTROL OF OIL PIPE LINES URGED

Washington, May 15.—Federal control of oil pipe lines was urged before the house interstate commerce committee by Dr. Charles Wrightsman, of Tulsa, Okla., representing independent oil producers, who submitted a proposed amendment to the administration trade commission bill, giving the commission authority to investigate oil production, transportation and consumption. He urged that pipe lines be made common carriers under the interstate commerce law.

Mr. Wrightsman said that six or eight cents a barrel would be a proper charge for the transportation of oil by pipe line from the Oklahoma field to the Gulf of Mexico, over lines now controlled, substantially, he said, by the Standard Oil company.

Senator Owen, of Oklahoma, conferred with the president today concerning anti-trust legislation and urged that a provision be inserted in the administration bill making oil pipe lines common carriers.

URGES ARBITRATION OF TOLLS QUESTION

Washington, May 15.—Arbitration of the Panama tolls question was advocated in the senate today by Senator McLean, republican, of Connecticut.

Unless such a course was pursued, he predicted that "the pretty little bird of peace the United States has been talking about will be known to the world as a raven instead of a dove."

"I want the good work which we have done at Panama to pay both in money and morals," said Senator McLean. "I want it to be a triumph for Uncle Sam. I want the other sixty-nine nations of the world to attend this triumph and get acquainted with him and they have caroused as a swine and skinflint.

"I don't want this great triumph to degenerate into a trial with Uncle Sam in the dock and his own mother the complainant and chief witness against him. Honor, unjust and harsh she had been in the past and still may be, but will have the sympathy of every other nation in this controversy. If we sit in judgment in our own case the verdict of the world will be, 'I told you so, Uncle Sam plays with loaded dice only.'"

Visitors to Academy.

Washington, May 15.—The senate military affairs committee today named Senators Lea, of Tennessee; Vardaman, Catron, West and Brady as members of the board of visitors to West Point.

BANKERS TO CONSIDER FEDERAL RESERVE BANK

Representatives From Many Cities Gather Here to Take Organization Steps.

Representatives of the First National bank, Montgomery, Ala.; the Exchange National bank, Tampa, Fla.; the Hibernia National bank, New Orleans, La.; the First National bank, Jackson, Miss., and the First National bank, Chattanooga, Tenn., will meet on Monday at 12 o'clock, noon, in the Atlanta Clearing House room, 319 Trust Company of Georgia building, to take the preliminary steps toward organization of the Federal Reserve Bank of Atlanta.

It is understood that the president or vice president and cashier of each bank will be present.

YOUNG COUPLE GIVE FRIENDS A SURPRISE

Augusta, Ga., May 15.—(Special.)—A romantic marriage contracted in Aiken, S. C., Thursday of last week has just come to light. The parties were Miss Katherine Lawrence, daughter of Bryan Lawrence, and Frank Bussey, son of Mr. and Mrs. James Bussey, of this city.

Both young people are popular in the younger set, and represent old Georgia and South Carolina families.

Nashville Teachers.

Nashville, Ga., May 15.—(Special.)—At a recent meeting of the board of education the following teachers were elected to serve the Nashville public schools for next term: P. M. Hutton, superintendent; Christine Clayton, Myrtis Fields, Rose Moffett, Mary Lou Bridges, Fannie and Jessie Shaw, Kettie Ruff, Mrs. D. L. Shepherd and Bessie Odom.

SEVERAL AUGUSTANS HURT IN ACCIDENTS

Augusta, Ga., May 15.—(Special.)—Wednesday was a day of accidents here.

Earl Crawford, a 10-year-old boy, was run down by an automobile and two bones broken in his leg. George Lukehart, a brick mason at work on the new Empire building, was badly injured by a brick falling several stories and striking him on the back as he was in a stooping position. R. H. Rodgers and Walter Harvey, painters, fell 65 feet from a scaffold while working on the new city hospital buildings.

All the unfortunates are getting along as well as could be expected.

WILSON WILL CREATE TWO EMBASSIES TODAY

Washington, May 15.—President Wilson tomorrow will sign bill passed by congress raising the American legations in Argentina and Chile to embassies. Minister Naon, of Argentina, and Minister Suarez, of Chile, will be present, together with Secretary Bryan and other high officials of the government.

The two ministers have notified their governments of the act of the United States and it is known that reciprocal action soon will be taken and the two will become ambassadors.

Our Spring Line

Is Ready for Selection at

Louis Asher's Clothing Shop

Eighty Peachtree

Each Garment Fitted By Our Local Expert Fitter

Mabie & Co. Merchant Tailors

Fifth Avenue, New York

CANDY Made Fresh TODAY

Special Saturday Sale

Sea Foam Delicious and Pure, Fresh as the Morning Glory; Pound 29c

Jordan Almonds Thin Coated, best Grades, Clean, Fresh Stock, lb. 39c

Colonial Chocolates

For the price we have never known such a value; rich, dark Chocolate coating, Cream and Nut centers; all Chocolates *regular 60c pound grade*, Saturday, pound 39c

JACOBS' PHARMACY

USE OF

Southern Express Company

SECURES

Receipt for every shipment

Fast transportation on passenger trains

Ability to prove delivery

Privilege of shipping with charges collect or prepaid

Wagon pick-up and delivery service at representative points

Free insurance up to fifty dollars

Personal supervision of shipments by skilled employes

Invoice price of goods collected if desired

Examination of C. O. D. shipments, if shipper so instructs

Special facilities for handling shipments of large value

TRANSPORTATION BY

Southern Express Company

MEANS

EFFICIENCY - - SAFETY - - EXPEDITION

Sports

GEORGIA SOUTHERN COLLEGE CHAMPS

Edited By DICK JEMISON

BASEBALL DETAILS OF COMING JAUNT

Caller King Will Be at His Old Stand on the Viaduct—Sunday's Game Free.

With a remodeled hall, comfortable chairs, plenty of light and a more convenient and more comfortable arrangement all around, Caller King will resume his baseball details at his baseball detailing parlors on the Viaduct tomorrow.

Sunday's game with Mobile will receive the perfect. This game will be detailed free of charge. Any fans feeling disposed to help defray the expenses of the detail will find a box at the entrance, where they may drop their coin.

Every game of the coming road trip will be given play by play. The admission fee to the week-day games will be 25 cents. Rain checks are issued with every ticket purchased.

THIRTY-SIX PONIES OF ENGLISH POLO TEAM ARE SHIPPED

London, May 15.—Thirty-six ponies to be used by the British team in the international polo trophy at Meadowbrook were taken on board the liner Minneapolis today. They are valued at $40,000.

Most of the ponies belong to Baron Wrisberg, but the pet and famous animal them is Snergy, lent by the Duke of Westminster.

Chess.

St. Petersburg, Russia, May 15.—In the fifth round of the international Chess tournament played today Lasker defeated Marshall and Alekhine and Capablanca adjourned their game.

Score: Capablanca, 1½; Lasker, 1½; Alekhine, 3; Marshall 7; Tarrasch, 6½.



Kukmobile

That Constant, Continuous SERVICE

That the Hup owner gets is ECONOMICAL

The Hup Costs Less for TIRES GAS OIL REPAIRS

JOHN M. SMITH CO.
Georgia Distributors
120-124 Auburn Avenue
ATLANTA, GA.

Panamas Cleaned, Best Work. BUSSEY, "The old hat man" 28½ Whitehall.

BASEBALL TODAY
Atlanta vs. Montgomery
PONCE DE LEON PARK
Game Called at 3:00 O'Clock

Georgia Wins Over Tech And Cops College Title For the S. I. A. A. in 1914

TODAY'S GAME.

The second game of the series will start promptly at 3:30 o'clock. Corley and Torbett will be the battery for Georgia while Pitts and Witherington will form the battery for the Jackets.

By Mal Reynolds.

By hitting the ball to all corners of the lot, Georgia took the first game of the series from their time-honored rivals, Georgia Tech, yesterday afternoon at Grant field by the score of 5 to 2.

The Athenians made away with both of the games played in the Flatiron City one week ago and Friday's victory gives them the series and the strongest claim to the southern championship, as they did not lose a series all season, and were defeated but once by a member of the association.

The Red and Black, by taking this series, now have a record of nine athletics with Tech the present scholastic year—football, basketball, baseball.

The great work of the season and one of the largest that has ever filled the stands at Grant field, turned out to see the teams battle.

Tech Rooters Loyal.

Although Georgia practically sewed the game up in the first two innings, the rooters for Tech rooters stuck to their team throughout the battle was highly entertaining. After the game was over, the rooters gave a series of yells, applauding the team in behalf with Georgia and take today's game.

The game abounded with strong batting, good fielding at times and great work on the pulling.

Both teams hit the ball a great deal better than Tech did in the second game played at there. Georgia garnered eleven safeties off of Eubanks and Garrett while Tech got nine off of Hitchcock for eight hits.

But to get down to the game. Hitchcock was selected by Coach Bean to try and make it three in a row for Tech while Coach Heisman placed his hopes on "Smoocy" Eubanks.

Georgia's renowned slugger fell upon Eubanks in the first round for a trio of singles, which produced a couple of tallies. They continued their attack through the second and third rounds, when they made five runs. The Georgians secured eight hits and seven runs during the three innings that he was on the ground.

Garlington Debuts Well.

Eubanks was replaced in the beginning of the fourth stanza by Garlington. This was the youngster's first college game of the season and if his showing yesterday counts for anything he will be a star of the first water next year. He allowed the heavy-hitting Georgians but three hits for the last six innings, a mighty good showing considering the mood the visitors were in for rapping out hits.

Hitchcock twirled a good, steady game for Georgia. Although the Jackets secured only eight hits, he was especially strong with runners on the bases. The only inning that Tech made more than one hit in was in the eighth, when three were made.

To Pound Tech's captain and left fielder, goes the honor of playing the best game in the field. He made three nice catches of hard-hit balls, two of which looked good for triples. He also made a nice stop and throw of Clement's grounder along the left field foul line, catching Georgia's shortstop far second.

Wooten made a great stop of McWhorter's liner in the fifth and in the initial stanza when he ran over and knocked the ball down, holding Clements at third.

Hill scooped two up at third that had hit clear on down when he met the bat.

The two Montague, Edgar and Tyler, and Pound hit Hitchcock for two doubles apiece.

Georgia's Stars.

Georgia made the only double play of the game, Kirchner to Pound to Hill, time time. Tech had runners on first and third, no men down, when the play was staged.

The batting of Clements, Owens and Torbett was most effective for the Red and Black. They scored six runs themselves and drove in the other three.

Harrison made a number of nice pick-ups and put up a good game around the keystone sack. He also pulled a great piece of base-running in the fifth when he stole home on Garlington's wind-up.

Torbett caught a good game for Georgia, fielding his position well and popping to second base with ease.

Georgia Takes Early Lead.

Georgia went after the game in the first inning by pushing two runs over the platter. After Ginn had been retired, Clements hit one to left for two marks. He took third on McWhorter's hot one over second which Wooten fumbled in stopping. Montague then stole second. Both tallied on Henderson's timely single to left.

Georgia made three in the second. Owens singled to right and went to second on Torbett's hit. Both advanced a base when Tumbling Ginn hit a roller, the bases being full. Clements singled to right, scoring Owens and Torbett. Clements was caught in a chase between first and second, Ginn scoring on the play.

The Red and Black continued their work in the third with two more tallies. Hitchcock walked and went to second on Ryan's error on a bunt to which kills off first. Hitchcock went to third on Owens' single. Owens stole second. Torbett counted both with a drive to right which Johnson misjudged.

In the fifth, Georgia made one. Harrison walked and took second on Hitchcock's infield hit. Owens sacrificed up in bag. Harrison then stole home on Garlington's wind-up.

Georgia made their last in the sixth. Clements walked and stole second. He came in when Henderson doubled down the first base foul line.

Tech pushed their two tallies over in the eighth. Montague singled to center and advanced to third on two wild pitches by Hitchcock. Montague scored on Ryan's grounder to Harrison, Johnson left to center for one bag and then stole second. He counted on Pound's hit to right.

The Box Score.

TECH—	ab.	r.	h.	po.	a.	e.
Wooten, ss.	4	0	1	2	3	0
T. Montague, cf.	3	2	1	2	1	0
Burr, lb.	4	0	0	9	0	0
Johnson, rf.	4	1	1	1	0	0
Pound, lf.	4	0	2	2	0	0
Witherington, c.	3	0	0	8	0	1
E. Montague, 2b.	4	0	1	2	3	0
Hill, 3b.	4	0	0	0	1	0
Eubanks, p.	1	0	0	0	0	0
Garlington, p.	1	0	0	0	0	0
xPitts	1	0	0	0	0	0
Totals.	35	3	6	27	7	1

GEORGIA—	ab.	r.	h.	po.	a.	e.
Ginn, lf.	4	1	1	2	0	0
Clements, ss.	4	2	3	1	1	0
McWhorter, rf.	4	0	1	1	0	0
Henderson, 1b.	4	0	1	10	0	0
Harrison, 2b.	4	1	0	4	3	1
Hitchcock, p.	4	0	0	0	4	0
Owens, rf.	4	2	2	2	0	0
Torbett, c.	4	1	2	5	1	0
Torbett, c.	3	1	2	5	1	0
Totals.	36	5	11	27	12	4

x Hit for Garlington in ninth.

Score by innings:	R.
Georgia.	223 011 000—5
Tech.	000 000 020—2

Summary—Two-base hits, Clements, Henderson; three-base hits, T. Montague, Torbett; double play, Harrison to Henderson; innings pitched by Eubanks 6 by Garlington 3, by Hitchcock 9; struck out by Eubanks 4, by Garlington 4, off Hitchcock 3; sacrifice hits, Owens, Harrison; stolen bases, McWhorter, Owens 2, Harrison, Johnson; passed ball, Witherington; wild pitches, Hitchcock 2; hit by pitched ball, by Hitchcock 1; left on bases, Georgia 8, Tech 7; time, 2:10. Umpire, Case (Montgomery team).

MISS CECIL LEITCH WINS GOLF TITLE

Hunstanton, May 15.—Miss Cecil Leitch won the British women's golf championship today, defeating Miss Gladys Ravenscroft, woman champion of the United States, by two holes up and one to play.

Miss Cecil Leitch, the new British women's champion, is 22 years old. She won the title of women's gold champion at France in 1913.

Crackers' Daily Hitting.

These figures include the game with the Montgomery Billikens at Ponce de Leon Park today.

Players.	G.	AB.	R.	H.	P.C.
McConnell	29	116	26	48	.377
Long	29	111	17	36	.324
Welchonce	30	89	7	21	.236
Kleinow	29	97	11	29	.299
Flanagan	28	98	18	25	.255
Kircher	29	102	15	29	.284
Eibel	29	102	19	29	.284
Bird	29	107	20	29	.271
Jennings	29	107	20	29	.271
Hallett	29	97	15	25	.258
Perryman	6	14	0	3	.214
Dunn	6	17	0	3	.176
Browning	5	22	4	3	.091
Bescher	6	17	1	2	.118
Edrd	6	11	1	0	.000
Price	6	13	0	0	.000

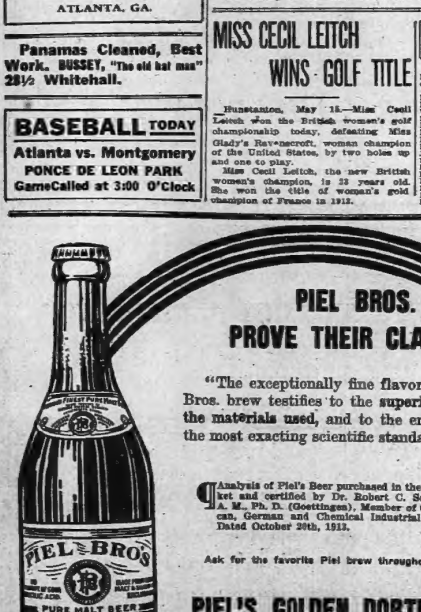

PIEL BROS.
PROVE THEIR CLAIMS

"The exceptional fine flavor of each Piel Bros. brew testifies to the superior quality of the materials used, and to the employment of the most exacting scientific standards."

Analysis of Piel's Beer purchased in the open market and certified by Dr. Robert C. Schupphaus, A. M., Ph. D. (Goettingen), Member of the American, German and Chemical Industrial Societies. Dated October 20th, 1913.

Ask for the favorite Piel brew throughout the south.

PIEL'S GOLDEN DORTMUNDER
Always Bottled at the Brewery
Sold by All First-Class Dealers
Piel Bros.

C. PIEL M. PIEL Founders

C. PIEL M. PIEL Sole Owners

MAKES FINE RECORD



JOE BEAN.

Former athletic director at Marist college and captain of the Atlanta Athletic club, who in his first season in charge of the infantry at Georgia baseball team wins the college championship of the south, and scored an even greater victory from a Georgia standpoint by winning three straight from Tech.

NATIONAL LEAGUE

Chicago 15, Cubs 5.

Chicago, May 15.—Brooklyn batted all three Cub pitchers hard and consistently today, cleverly ran bases, took advantage of their opponents' errors and won, 15 to 5. Pfeffer, although hit hard, pitched his best ball in two appearances.

Score by innings: R. H. E.
Brooklyn. . . . .503 000 106—15 13 2
Chicago. . . . .100 040 100— 5 12 1

Batteries—Pfeffer, Cole, Miller, Lavender, Zabel, Humphries and Bresnahan. Time, 2:05. Umpires, Rigler and Emslie.

Cards 4, Phillies 3.

St. Louis defeated Philadelphia 4 to 3 today. St. Louis scored two runs in the third inning when Bancroft singled after the bases had been filled. In the sixth inning two hits, one a home run, netted St. Louis four more runs. Philadelphia scored its three runs in the seventh and an out. In the eighth inning a single, a fouling, a sacrifice single and a wild pitch netted the visitors a brace of tallies.

Score by innings: R. H. E.
Philadelphia. . . .000 001 020—3 9 1
St. Louis. . . . .002 004 00x—6 10 1

Batteries—Jacobs, Marshall and Killifer and Dooin; Perdue, Sallee and Snyder. Time, 2:10. Umpires, Orth and Byron.

Reds 4, Doves 2.

Cincinnati, Ohio, May 15.—Cincinnati outbatted and outfielded Boston today, winning the third straight game of the series, 4 to 2. Marquardt had an off-day in the field, making four errors in the three in the seventh inning.

Score by innings: R. H. E.
Boston. . . . .000 000 002—2 6 4
Cincinnati. . . . .000 001 03x—4 10 1

Batteries—Crutcher, Strand and Gowdy; Whaling, Tingling and Von Kolnitz. Time, 1:53. Umpires, Mason and Quigley.

Giants 9, Pirates 2.

Pittsburg, Pa., May 15.—New York today took the second game of the Pittsburg series, May 14, Matheweson kept the hits scattered and held the Pirates to five, making four errors in the field, making four errors.

Score by innings: R. H. E.
Boston. . . . .000 000 002—2 6 4
Cincinnati. . . . .000 001 03x—4 10 1

Batteries—Crutcher; Strand and Gowdy; Whaling, Tingling and Von Kolnitz. Time, 1:53. Umpires, Mason and Quigley.

Braves 8, Red Sox 3.

Boston, May 15.—St. Louis found Bedient's delivery easily today and batted out a 3 to 2 victory over Boston. Joe Wood made his first appearance since he was operated on for appendicitis last February. He had all his old-time speed during one inning in which he figured. A home run by Walker was one of the longest hits ever made on Coal Grounds.

Score by innings: R. H. E.
St. Louis. . . . .000 020 040—6 11 0
Boston. . . . .000 010 02x—3 8 3

Batteries: Wellman and Rumler; Bedient, Wood and Cady. Time, 2:07. Umpires, Evans Egan.

Senators 6, White Sox 3.

Washington, May 15.—Gandil's triple, two base on balls and an error, together with a double steal by Schafer and Moeller, on which the former scored, netted Washington four runs in the second inning of today's game with Chicago. That was enough to win, making the series three to one in favor of the home team. Caldwell Ainsmith and Henry were out of the game with injured hands.

Score by innings: R. H. E.
Chicago. . . . .010 100 000—2 6 4
Washington. . . . .041 000 10x—6 7 1

Batteries: Scott, Faber, Wolfgang and Daley; Schalk; Engel, Shaw and Williams. Time, 2:16. Umpires, Connolly and Dineen.

Tigers 4, Yanks 2.

New York, May 15.—Detroit broke Caldwell's winning streak here today, the Tigers making a clean sweep of their series with New York by taking the last game, 4 to 2. Cobb tripped his knee in the first inning adding to the second, but his hitting and base running featured the Detroit's victory. An attempt by Caldwell, one of the crowd to mob Umpire Chill after the game was defeated by special police.

Score by innings: R. H. E.
Detroit. . . . .010 001 110—4 8 1
New York. . . . .010 000 100—2 4 1

Batteries: Dauss and Stanage; Caldwell and Sweeney. Time, 2:08. Umpires, Chill and Hildebrand.

Athletics 6, Naps 3.

Philadelphia, May 15.—Philadelphia defeated Cleveland today, 6 to 3, by mixing hits with bases on balls and errors by the visitors. In the last five innings Bush kept Cleveland from getting a man to first base.

Score by innings: R. H. E.
Cleveland. . . . .000 200 000—3 4 3
Philadelphia. . . .020 211 00x—6 8 2

Batteries: Blanding, Gregg, Beck and Carisch; Shawkey, Bush and Lapp and Schang. Time, 1:55. Umpires, Hildebrand and O'Loughlin.

SOUTH ATLANTIC

Indians 6, Vexes 5.

Score by innings: R. H. E.
Columbus. . . . .102 000 020—5 11 0
Savannah. . . . .045 001 00x—6 9 3

Batteries—McCormack and Thompson; Woolf and Smith. Time 1:55. Umpire Vitter.

Sports 8, Commodores 2.

Score by innings: R. H. E.
Jacksonville. . . .000 202 002—6 13 0
Columbia. . . . .000 000 101—2 5 1

Batteries—Burmeister and White; Winchell and Chalker. Time, 1:45. Umpire, Reader.

Gulls 6, Peaches 1.

Score by innings: R. H. E.
Macon. . . . .010 000 000—1 5 2
Charleston. . . . .013 000 20x—6 12 4

Batteries: Villason, Martin and Bowden; Cochran and Prough. Time, 1:32. Umpire, Lennon.

Babies 5, Tourists 0.

Score by innings: R. H. E.
Albany. . . . .000 204 002—8 10 1
Augusta. . . . .000 000 000—0 5 3

Batteries—Wiley and Wells; Johnson and Wallace. Time, 1:55. Umpire, Moran.

Billikens Give Crackers Lacing Friday at Poncey; Game Today at 3 O'Clock

By Dick Jemison.

Bobby Gilks stuck up his batting order Friday afternoon and it evidently had the desired result, for the Billikens got a lacing during the two defeats at the hands of the Crackers.

They rolled up a 13 to 4 count, principally by hitting the ball to all corners of the lot, and bunching their runways awaiting the necessary punch to send them to the counting pan.

Jap Eiford was the only pitcher for the Billikens and, while he was very wild, walking seven men, hitting one and forcing in two more runs, allowed only six singles, and these pretty well scattered. He seemed to have a drop curve that had the best batters on the locals fooled, when he was able to get it over the plate.

Jap Eiford started for the Crackers. It was evidently not Jap's day, or maybe he was a victim of the circumstances that the Billikens were fast in for a hitting bee and would fetch to the curve of any pitcher that Bill Smith sent out to hurl.

They had no trouble whatever hitting Gil Price's slants when he assumed the mound, though the latter was not much unlucky than the one following him when he donated the seed of defeat by virtue of having his support cave in on him repeatedly when there were runners on third.

Billies Hit Hard.

The game was lovingly played by both sides and the only feature was the apparent ease with which the Billikens hit the ball, and the ease with any time that they seemed ready to.

The Billikens got a total of only one or more hits except Gribbens and Bescher, who were content with one but Buscher. It was a field day for they pulled for extra bases at will.

Hollander's work around second, the little shortstop accepting all chances offered, fielding eleven chances clean, during the pastime, was brilliant. This boy is going to develop into a professional ball. He looks like a comer.

The game was so bad that the umpires, Bill Byron, Ens. Eno, Ens. Ellis, Ens. Reed and Ens. Bedell Jr. Graft 1; two-base hits, Coyle, Street; three-base hits, Dilger, Magee; home runs, Elliam; stolen bases, Kilnely, Magee, Carey, Ens; double play, Ens to Street; bases on balls, off Fox 3, off Johnson 2; left on bases, Birmingham 12, Chattanooga 6; hits off Johnson 11 in 7 innings, off Harbin 0 in 2 innings, off Fox 15; struck out, by Fox 5, by Johnson 3, by Harbin 2; sacrifice hits, Jacobson, Graft; wild pitches, Fox 1, Time, 2:56. Umpires, O'Toole and Kelly.

TODAY'S GAMES

Southern League.
Mont. in Atlanta. Chatta. in Birmingham.
Nashville in Memphis. Mobile in N. O.

South Atlantic League.
Albany in Augusta. Macon in Charleston.
Jacksonville in Columbia. Columbus in Savannah.

American League.
Cleveland in Wash. Chicago in Phila.
St. Louis in N. Y. Detroit in Boston.

National League.
N. Y. in Pittsburg. Boston in Cincinnati.
Philadelphia in St. Louis. Brooklyn in Chicago.

Federal League.
Kan. City in Pittsburg. St. L. in Brooklyn.
Chicago in Buffalo. Indianapolis in Balt.

Georgia State League.
Waycross in Americus. Brwick in Cordele.
Thomasville in Valdosta.

Georgia-Alabama League.
Rome in Anniston. Selma in Newnan.
Opelika in Talladega. LaGrange in Gadsden.

COLLEGE GAMES TODAY

Georgia v. Tech at Grant field.
Auburn v. Clemson.
Tennessee v. Mercer at Macon.
Sewanee v. A. & M. v. Alabama at Meridian.
Citadel v. Fort Moultrie at Fort Moultrie.

STANDING OF CLUBS

Southern League.			Federal League.		
CLUBS.	W.	L. P.C.	CLUBS.	W.	L. P.C.
Chatta.	18	.667	Baltimore.	14	.737
Mont.	16	.615	Kan. City.	13	.684
Atlanta.	16	.593	Chicago.	12	.632
Nashville.	15	.556	Indianapolis.	11	.579
Birmingh'm.	15	.469	Buffalo.	8	.421
Memphis.	13	.448	Pittsburg.	8	.421
Montgom.	13	.387	Brooklyn.	7	.368
Mobile.	10	.357	St. Louis.	7	.368
American League.			South Atlantic.		
CLUBS.	W.	L. P.C.	CLUBS.	W.	L. P.C.
Detroit.	19	.731	Savannah.	14	.636
Boston.	17	.680	Jacksonville	13	.591
Washington	19	.633	Columbia.	13	.591
Chicago.	15	.517	Albany.	13	.591
New York.	16	.516	Macon.	14	.560
Cleveland.	14	.467	Augusta.	10	.455
Chicago.	11	.407	Columbus.	10	.333
Athletics.	11	.407			
National League.			Georgia State League.		
CLUBS.	W.	L. P.C.	CLUBS.	W.	L. P.C.
Pittsburg.	17	.654	Waycross.	16	.727
Boston.	17	.654	Brwick.	14	.667
Brooklyn.	16	.593	Thomasville.	14	.636
Chicago.	16	.593	Valdosta.	14	.636
Cincinnati.	15	.556	Americus.	12	.522
Phila.	13	.448	Brunswick.	8	.267
St. Louis.	12	.429			
Boston.	9	.257			
Georgia-Alabama League.					
CLUBS.	W.	L. P.C.	CLUBS.	W.	L. P.C.
Selma.	7	.700	Anniston.	4	.444
Talladega.	6	.667	Gadsden.	3	.333
Opelika.	6	.545	Rome.	3	.273

Nashville, 4 to 3. Robertson was hit hard in every inning but slow base running kept the Nashville score down.

MOB.	ab.	r.	h.	po.	a.	e.
Dyal, ss.	4	0	0	2	4	0
Perry, lb.	4	0	0	5	1	0
Hall, 2b.	4	0	0	2	3	0
Lord, lf.	4	0	0	4	0	0
Bell, rf.	4	0	0	1	0	0
Hoff, 1b.	4	0	0	9	0	0
Hall, cf.	4	0	0	2	0	0
Dodd, c.	4	0	0	3	0	0
Ellis, p.	3	0	0	0	3	0
Totals.	35	0	0	27	11	0

NASH.	ab.	r.	h.	po.	a.	e.
Wall, 2b.	4	0	1	2	3	0
Wall's, lf.	4	1	1	3	0	0
Collins, rf.	4	0	1	1	0	0
Sloan, rf.	4	0	1	1	0	0
Smith, 1b.	4	0	1	9	0	0
Seay, 3b.	4	0	1	1	3	0
Williams, ss.	4	0	0	1	3	0
Hopper, c.	4	0	0	5	0	0
Robertson, p.	3	0	0	0	2	0
Totals.	35	1	6	24	11	0

Score by innings:	R.
Mobile.	000 000 010—1
Nashville.	000 003 10x—4

Summary—Two-base hits, King, Schwartz, Callahan, Kirby; sacrifice hits, O'Dell, Perry 2, Williams. Lindsay; stolen base, King; double plays, Lindsay to Williams to Schwartz; Dobard to Perry to Hudnall; Dobard to Hudnall; struck out, by Robertson 2, by More 1; bases on balls, off More 2, off Ellis 1, off Robertson 2; hit by pitcher, by More (Wall's); left on bases, Mobile 4, Nashville 5. Time 1:30. Umpires, Chestnutt and Fifield.

Barons 6, Lookouts 6.

Birmingham, Ala., May 15.—Birmingham came from behind in the ninth inning this afternoon and scored four runs, tieing the score with the Chattanooga team. The game lasted until the twelfth inning, but neither team could break the knot, and the game ended 6 to 6.

BIR.	ab.	r.	h.	po.	a.	e.
McD'ld, 2b.	5	1	0	4	7	1
Bell, ss.	5	0	1	1	3	0
Stew't, cf.	5	0	1	3	0	0
Elliam, rf.	5	1	2	1	0	0
Magee, lf.	5	1	2	1	0	0
Dilger, 1b.	5	1	2	11	1	0
Cov'n, lb.	1	0	0	1	0	0
Pillam, c.	4	1	1	5	1	0
Street, c.	4	0	0	8	1	0
Fox, p.	3	0	0	0	2	0
John'n, p.	0	0	0	0	0	0
Harbin, p.	2	0	0	0	0	0
Totals.	51	6	10	36	15	1

CHAT.	ab.	r.	h.	po.	a.	e.
Eas'y, c.	6	1	1	4	1	0
Ball'm, ss.	6	1	2	2	4	0
Bow'k'r, 2b.	6	0	2	2	3	0
Graft, 1b.	6	1	1	11	1	0
Pick'n, lb.	2	0	0	2	0	0
Carey, rf.	5	0	1	1	0	0
Street, c.	4	0	0	8	1	0
Fox, p.	1	0	0	0	1	0
Totals.	46	6	11	36	15	0

Batted for Johnson in ninth.

Score by innings:	R.
Birmingham.	000 000 114 000—6
Chattanooga.	000 100 131 000—6

Summary—Errors McDonald 1, Marcan 2, Street, Eno 1, Eelend 2, Graft 1; two-base hits, Coyle, Street; three-base hits, Dilger, Magee; home runs, Elliam; stolen bases, Kilnely, Magee, Carey, Ens; double play, Ens to Street; bases on balls, off Fox 3, off Johnson 2; left on bases, Birmingham 12, Chattanooga 6; hits off Johnson 11 in 7 innings, off Harbin 0 in 2 innings, off Fox 15; struck out, by Fox 5, by Johnson 3, by Harbin 2; sacrifice hits, Jacobson, Graft; wild pitches, Fox 1. Time, 2:56. Umpires, O'Toole and Kelly.

GEORGIA LEAGUE

Valdosta 10, Thomasville 8.

Score by innings: R. H. E.
Thomasville. . . .010 040 010—6 11 7
Valdosta. . . . .300 004 003—10 12 5

Batteries: Martin, Hall and Conley; Zapke, Vaughn and O'Brien. Umpire, Jarvis.

Brunswick 8, Cordele 2.

Score by innings: R. H. E.
Brunswick. . . .000 040 100—5 7 2
Cordele. . . . .210 000 000—3 7 2

Batteries: Wood and Reynolds; Mail and Stubanks. Time, 1:45. Umpire, Collins.

Americus 14, Waycross 6.

Score by innings: R. H. E.
Waycross. . . .320 000 001—6 8 2
Americus. . . .013 042 11x—14 13 3

FEDERAL LEAGUE

Baltimore 2, Indianapolis 1.

Score by innings: R. H. E.
Baltimore. . . .100 000 01x—2 6 1
Indianapolis. . . .000 010 000—1 5 2

Batteries—Quinn and Russell; Falkenberg and Rariden.

Brooklyn 12, St. Louis 6.

Score by innings: R. H. E.
Brooklyn. . . .206 104 00x—12 13 2
St. Louis. . . .020 301 000—6 9 4

Batteries—Vernon, Lentz and Land; Groom, Herbert, Welch and Simon.

Chicago 7, Buffalo 6.

Score by innings: R. H. E.
Buffalo. . . .000 000 000—0 3 0
Chicago. . . .001 024 00x—7 9 1

Batteries—Moran, Brown and Blair; Hendrix and Wilson.

Kansas City 7, Pittsburg 6.

Score by innings. R. H. E.
Kansas City. . . .000 010 006—7 5 1
Pittsburg. . . .000 000 600—6 9 0

Batteries—Cullop and Easterly; Dickson, Henderson and Berry.

Other Sports on Page Ten.

Distinctively Individual

FATIMA
TURKISH BLEND
CIGARETTES
have an individuality possessed by no other.

Liggett & Myers Tobacco Co.

Fatima Coupons can be exchanged for distinctive Gifts



20 for 15¢

LITTLE ACTIVITY IN COTTON MARKET

Advances Checked by Realizing for Over a Week-End. Close Steady at Decline of 2 to 6 Points.

New York, May 15.—The cotton market was less active today and fluctuations were more or less irregular with advances checked by realizing for over the week-end, or moderate selling for a reaction. Offerings were more than enough, however, to cause any actual weakness and the close was steady at the net decline of 2 to 6 points.

May cotton sold at the predicted 13-cent level at the opening, increasing its premium over July to about 53 points on conditions governing July foreign and local shorts. The opening was 6 points higher on July and 2 points to 1 point lower on the rest, the last easier on account of the call. May notices estimated at about 1,000 bales were issued and their circulation in the street seemed to bring out some liquidation, but at any rate the offers to buying orders were quickly executed and the market held steady during the first few minutes.

Most traders took rather a favorable view of the eastern belt forecast, calling for rains and cooler weather. Cleverlies followed the May decline, selling about 3 to 5 points not lower, but weakness developed, however, was for unsettled weather, with renewed showers, while there was also complaints from the eastern belt of drought and indifferent stand and low temperatures. These advices, combined with the exceptional 13,000 bale week-end figures and reports of an improving demand for yarns in the domestic mills and Manchester, rallied the market during the middle of the morning, with July and later deliveries making new high ground for the movement, but after the advices of Liverpool demand was less active, with prices easier, the market lost its early trading. The close showed a rally of 5 points to 2 points net, within a point or two of the lowest on later deliveries.

Spot cotton steady; middling uplands 13.40; gulf 13.55. Sales 500.

SPOT COTTON MARKET.

Atlanta, May 15.—Quotations on spot cottons follows:

Atlanta, steady; middling, 13¼.
Athens, steady; middling, 13¼.
Macon, steady; middling, 13¼.

Port Movement.

New Orleans—Middling, 13¾; receipts, 2,236; exports, 1,671; stock, 78,814; stock last year, 107,

Galveston—Middling, 13¾; receipts, 2,409; exports, 18,163; sales, 2,300; stock, 190,560.

Mobile—Middling, 13¼; receipts, 116; exports, 4,332; sales, 75; stock, 16,833.

Savannah—Middling, 13¾; receipts, 2,079; exports, 2,117; sales, 650; stock, 50,722.

Charleston—Middling, 13¾; receipts, 81; exports, 450; stock, 4,026.

Wilmington—Receipts, 9; stock, 17,784.

Norfolk—Middling, 13¾; receipts, 289; exports, 2,145; sales, 493; stock, 58,817.

Baltimore—Middling, 13¾; receipts, 348; exports, 4,455; stock, 3,275.

Boston—Middling, 13.40; stock, 10,549.

Philadelphia—Middling, 13.85; stock, 2,127.

New York—Middling, 13.40; sales, 300; stock, 315,000.

Minor ports—Receipts, 4,319; exports, 5,439; stock, 7,852.

Total today—Receipts, 12,587; exports, 38,997; stock, 890,014.

Total for week—Receipts, 64,782; exports, 137,588.

Total for season—Receipts, 9,966,740; exports, 8,351,866.

Interior Movement.

Houston—Middling, 13; receipts, 2,179; shipments, 5,976; sales, 97; stock, 61,164.

Memphis—Middling, 13¾; receipts, 258; shipments, 3,253; sales, 1,542; stock, 60,000.

Augusta—Middling, 13¾; receipts, 68; shipments, 410; sales, 1,021; stock, 15,216.

St. Louis—Middling, 13¾; receipts, 256; shipments, 384; sales, 191; stock, 9,000.

Cincinnati—Receipts, 140; shipments, 291; stock, 20,235.

Little Rock—Middling, 13¾; receipts, 47; shipments, 192; stock, 21,000.

Total today—Receipts, 2,818; exports, 10,368; stock, 169,615.

New Orleans Cotton.

New Orleans, May 15.—While prices at the close of the cotton market today were two to five points down, there seemed to be a rather well understood and many traders believed lack of outside business was more or less responsible for the slight drop.

Soon after the opening the market had carried nearly six points above yesterday's sales, but soon stiffened and at the end of the first hour prices were within a point of the night before. The market was not very active, but the feeling was a good one, covering by shorts to make prices and sag, but within a rather narrow range.

There were reports of rain in the western belt and lower temperatures over the central and western sections, but this did not seem to influence traders to any great extent. The spot demand here was rather brisk and reports from England were that spots of desirable quality were in good demand.

Spot cotton steady and unchanged; middling 13¾. Sales on the spot 2,725; to arrive 600. Good ordinary 11.93; strict good ordinary 11.11-16; low middling 12.5-16; strict low middling 12.15-16; good middling 13 9-16; good middling tinged 13 1-16; strict good middling 13 1-16. Receipts 2,224; stock 121,097.

Liverpool Cotton.

Liverpool, May 15.—(Special.)—Futures ranged as follows:

	Range.	Close.	Prev.
May	7.09@	7.08	7.04
May-June	7.07@	7.06	7.02
June-July	6.94@	6.93	6.89@
July-Aug.	6.81@	6.80	6.76@
Aug.-Sept.	6.78	6.74@	6.71@
Sept.-Oct.	6.48	6.47@	6.44
Oct.-Nov.	6.42@	6.42@	6.38
Nov.-Dec.	6.38	6.38	6.34
Dec.-Jan.	6.35	6.34	6.29@
Jan.-Feb.	6.31	6.30@	6.26@
Feb.-Mch.	6.28@	6.28	6.23@
Mch.-April	6.26@	6.25@	6.21@

Liverpool Cotton Statistics.

Liverpool, May 15.—Weekly cotton statistics:

Total forwarded to mills 88,000, American 78,000.

Stock 1,497,000, American 861,000.

Imports 30,000, American 23,000.

Total exports 3,000.

John F. Black & Co.

New York, May 15.—(Special.)—There was considerable profit taking by longs today and the net weather there was better yesterday and the close was several points under the top. It is early to hear much, however, and weather reports from the belt are not what they should be. The weekly figures were bullish and it would take but little pressure to start another advance. New crop months closed 4 points lower than on prudential and Liverpool is due to come 1¾ down on new crop positions.

Hubbard Bros. & Co.

New York, May 15.—(Special.)—A further advance in Liverpool took place this morning, especially in the near positions which was again attributed to the unfavorable weather. Cables based on spring and summer temperatures. Can call there has been a buying in our market for continental account and the rains which have been reported over a large outstanding short interest in these positions. There more reality in the fall months than has been apparent for a number of days, although the rains here were well absorbed. Weather in the south continues most favorable, except in Texas, where there were reports of rain with a forecast shower. The undertone of the market is sustained by the strength of the Liverpool market, but after the shorts are covered, we are inclined to look for a lower market, provided there is any improvement in prospects in Texas.

Wool.

Boston, May 15.—There has been a fair trade in wool during the week, both for foreign and domestic. New wool from the west has been taken by the manufacturers at very firm prices. Demand for almost everything in foreign wool also has been in evidence at fully firm rates.

Wisconsin and Michigan ¼@⅜ blood, 24@25.

Texas fine twelve months, 58@60; fine, 6 to 8 months, 53@55; fine fall, 46@50.

Kentucky and similar, half and three-eighth blood unwashed, 30@36.

Sea Island Cotton.

Savannah, Ga., May 15.—Sea Island cotton tone quiet; sales 100; receipts 9; shipments, 28; stock on hand 54,892. Weekly quotations: Fancy Georgia and Florida 22 to 23½; extra choice 23½; choice to 22 extra fine 21; fine 20.

RANGE IN COTTON.

	Range in New York Cotton Exchange.					
	Open.	High.	Low.	Bid.	Close.	Prev. Close.
Jan.	11.80	11.93	11.76	11.76	11.76	11.90
Mch.	11.96	12.09	11.92	11.92	11.92	12.06
Apr.						12.07
May	12.09	12.09	12.05	12.05	12.05	12.20
June						12.21
July	12.15	12.28	12.13	12.13	12.13	12.28
Aug.	12.26	12.39	12.15	12.23	12.17	12.32
Sept.						12.32
Oct.	12.21	12.34	12.16	12.16	12.16	12.29
Nov.	12.11	12.24	12.05	12.05	12.05	12.18
Dec.						12.08

Closed steady.

Range in New Orleans Cotton.

	Open.	High.	Low.	Last Bid.	Close.	Prev. Close.
Jan.	11.80	11.93	11.76	11.76	11.76	11.92
Mch.	11.96	12.09	11.96	11.92	11.95	12.06
May	12.09	12.09	12.05	12.05	12.05	12.20
June						12.21
July	12.15	12.28	12.13	12.13	12.13	12.28
Aug.	12.26	12.39	12.15	12.23	12.17	12.32
Sept.						12.32
Oct.	12.21	12.34	12.16	12.16	12.16	12.29
Nov.	12.11	12.24	12.05	12.05	12.05	12.18
Dec.	11.97	11.98	11.95	11.96	11.96	11.96

Closed steady.

BONDS.

U. S. 2s registered	96
U. S. 2s coupon	96
U. S. 3s registered	101
U. S. 3s coupon	101
U. S. 4s registered	100
U. S. 4s coupon	100
Panama 3s coupon	100
Panama 10-20s coupon	100
American Cotton Oil 5s, bid	92½
Am. Tel. and Tel. 4s, bid	92½
American Tobacco 6s, bid	121½
Atchison Gen. 4s	91
Atlantic Coast Line col. 4s	91
Baltimore and Ohio 4½s	92
Central of Georgia 5s, bid	103½
Chesapeake and Ohio 5s	101
Chesapeake and Ohio cv. 4½s	91½
Chi. R. I. and P. 4s, bid	75
Chi. Mil. and St. Paul cv. 4½s	103½
Chi. R. I. and P. R. R. col. 5s	80
Erie gen. 4s	78½
Illinois Central ref. 4s, bid	87
Louisville and Nash. 4s	90
Missouri Pacific and Mo. Pac. 4s	70
Lorillard 5s	100½
New York and Texas 1st 4s, bid	87½
New York Central gen. 3½s	92
N. Y. N. H. and H. 4s, bid	80
Norfolk and Western cv. 4½s	102½
Northern Pacific 3s	79
Pennsylvania cv. 3½s (1915)	98½
Reading gen. 4s	88½
Republic Iron and S. 5s (1940), bid	88½
Southern Pacific 4s (1949)	87½
Seaboard Air Line col. 4s	76
Southern Railway 5s	87½
Southern Pacific 4s	86½
Union Pacific 4s	94½
do. cvs. 4s	97½
Virginia-Carolina Chem. 5s	102½
Texas and Pac. 1st. old	101½
U. S. Rubber 5s	102
U. S. Steel 5s	102½
Virginia-Carolina Chem. 5s	102½

STOCKS.

Amal. Copper	72¾
Am. Agricultural	55
Am. Beet Sugar	33
Am. Car & Foundry	50
do. pfd.	112
Am. Cotton Oil	41½
Am. Ice Securities	27
American Smelt	65
Am. Sugar Refining	116
Am. Tel. & Tel.	122¾
American Tobacco	232
ex-div	228
Anaconda	30¾
Atlantic Coast Line	114
Baltimore & Ohio	91½
Canadian Pacific	192¾
Central Leather	29¾
Chesapeake & Ohio	53¾
do. 1st and pfd.	90
Paul	100¾
Erie	29¾
General Electric	142
Great Northern, pfd.	127½
Illinois Central	113¾
Interborough - Met., pfd.	62¾
Kansas City Southern	23¾
Lehigh Valley	149½
Louisville and Nashville	134
Liggett & Myers	229
do. pfd.	120
Lorillard Co.	177
Mo., Kan. & Texas	27½
Missouri Pacific	42¾
National Lead	61
New York Central	94
N. Y., N. H. & H.	79½
Norfolk & Western	104¾
Northern Pacific	112¾
Pennsylvania	113¾
Reading	163
Rep. Iron & Steel	23¾
do. pfd.	92¾
Rock Island Co.	24
do. pfd.	45
St. L. and San Fran.	
2d pfd.	5
Seaboard Air Line	25¾
do. pfd.	49
Sloss-Sheff. Steel and Iron	38
Southern Pacific	93¾
Southern Railway	25¾
do. pfd.	70¾
Tennessee Copper	37¾
Texas Co.	163¾
Texas & Pacific	15¾
Union Pacific	157¾
do. pfd.	87½
U. S. Steel	61½
do. pfd.	117½
Utah Copper	47¾
Virginia-Carolina Chem.	53¾
do. pfd.	109
Western Union	63¾

Cotton Region Bulletin.

Atlanta, Ga.—For the 24 hours ending at 8 a. m. 75th meridian time, May 16, 1914.

Stations of ATLANTA, Ga. District.	Number of stations	Temper's. Lowest.*	Highest*	Precipitation. Rain in inches or more.
ATLANTA, pt. cloudy	12	52	68	.00
Athens, clear	6	50	68	.00
Columbus, clear	8	58	68	.00
Gainesville, pt. cldy.	4	48	66	.00
Greenville, S. C., pt. cldy	8	56	68	.00
Griffin, cloudy	6	54	68	.00
Macon, part cloudy	8	57	65	.00
Monticello, clear	4	57	68	.00
Newnan, clear	4	57	68	.00
Rome, clear	4	57	68	.00
Spartanburg, clear	4	57	68	.00
Thomaston, clear	4	57	68	.00
Toccoa, clear	4	57	68	.00
West Point, clear	4	54	64	.00

Texas Basketfall.

Brownsville, 32; Clarendon, ; Corsicana, 58; Galveston, 52; Henrietta, ; Hunt's Spur, ; Mineola, ; Lamb, Snyder, Marble Falls, .

Stations in Texas.	District Average Temp.	Precipitn. Rain in inches or more.
CENTRAL STATIONS.		
Wilmington	74	.20
Charleston	74	.00
Augusta	72	.00
ATLANTA	70	.00
Montgomery	74	.00
Mobile	74	.00
Memphis	74	.00
Vicksburg	76	.00
New Orleans	76	.00
Shreveport	74	.00
Houston	76	.00
Oklahoma	72	.00

Minimum temperature for 12-hour period ending at 8 a. m. 75th meridian time.

*Estimated late; not included in averages. Temperatures and rainfall for 24 hours ending 8 a. m. 75th meridian time.

Normal temperature and rainfall for May 16: Temperature 70; rainfall up at each center for the month: Average precipitation from the number of stations reporting, 1.18 inches. Average number of stations reporting, 11 is that prevailing at time of observation.

Remarks.

Light scattered showers have occurred in the eastern districts of Georgia and the Carolinas and in Texas; elsewhere the weather has been generally fair. Temperatures prevail throughout the belt.

ALEXANDER HERRMANN,
Section Director Weather Bureau.

Cotton Seed Oil.

New York, May 15.—Cotton seed oil was a shade higher on scattered covering of shorts, Industries in the Virginias in lard, but trading was dull, reflecting the poor demand for actual oil. Final prices were 1 to 2 points net higher.

Corn showed a remarkable decrease, exports for the week just ended de manufactured is April, 1913, 1,000,000 bushels, as suggested a comparatively short crop last year was responsible in part for the falling off. Exports of corn manufactured is April, 1914, 1,000,000 bushels, as compared with 1,000,000 in April, 1913. Exports of mineral oils showed a slight decrease over those of April, 1913. Last month their value was $1,742,000.

CHIEF INTEREST CENTERS IN CORN

Prices Take Jump on News of Damage to Argentine Crop by Storm — Wheat Advances.

Chicago, May 15.—Estimates that the Argentine exportable surplus of corn had been cut down perhaps 125,000,000 bushels, owing to recent damage by storms, today made the corn market here jump into chief interest. There was a decided bulge in prices, but many sales to realize profits left the close merely steady at a net gain of ¼@⅝ net. Wheat wound up a shade to ¼ net higher, oats at ¼@⅝ advance and provisions at 2½@5 cents to a rise of 12½.

Although it was not expected that the corn product from the United States would be relieved entirely of Argentine competition this season, belief became general that the unforeseen developments south of the equator would reduce the surplus prices here to much more of a domestic basis than has been the case. It was explained that Liverpool felt the effect of the storm to a degree because of immediate need of shipments to fulfill current trade. Argentine dealers were represented as having been commissioned to buy corn for June shipment to both Europe and North America after having fallen on the Rosario wheat belt to prices here in succession.

Estimated stocks of corn in Chicago and the scantiness of receipts here and elsewhere attracted much speculative attention.

Optimists were predicting an enlargement of arrivals next week, it being said that the country today sold freely to arrive.

Wheat strengthened with corn and as a result of a spurt of buying on news of serious damage from Hessian fly in Kansas and Missouri. Offers of the first named state tended to induce a belief that the bottom of the last break of trading. Export business at Kansas City and Milling and Elevator interest added in upholding the market.

There was some independent power to climb as crop reports in Oklahoma and Illinois were not so alluring as of late. Nevertheless, speculators to get profits took the edge off the market.

Provisions were lifted by buying by the grain bulge. Moreover, packers bought and firmness ruled at the yards.

Chicago Quotations.

The following were the prices on the exchange today:

Articles.	Open.	High.	Low.	Close.	Close.
WHEAT—					
May	.96¾	.96¾	.95¾	.96	.95¾
July	.87½	.87½	.86¾	.86¾	.86¾
Sept.	.87½	.87½	.86¾	.86¾	.86¾
CORN—					
May	.64¼	.65¼	.64¼	.64¾	.64
July	.67¼	.67¾	.67¼	.67¾	.67¼
Sept.	.67¾	.68¼	.67¾	.68¼	.67¾
OATS—					
May	.40¼	.40¾	.39¾	.39¾	.39¾
July	.38¾	.39¼	.38¾	.39¼	.38
Sept.	.36¾	.37¼	.36¾	.37¼	.36¾
PORK—					
May	19.30	19.42	19.15	19.12	19.12
July	20.02	20.02	19.95	19.97	19.95
Sept.	20.07	20.07	20.00	20.00	20.00
LARD—					
May	10.05	10.07	10.05	10.07	10.03
July	10.30	10.30	10.15	10.17	10.10
Sept.	10.30	10.30	10.25	10.25	10.20
RIBS—					
May				11.26	11.12
July	11.37	11.37	11.37	11.35	11.23

St. Louis Cash Quotations.

The following were the cash quotations on grain and the previous close:

Articles.	Close.	Prev. Close.
WHEAT—		
No. 2 red	96¼@96½	95 @96
No. 3 hard	94 @96	93 @95½
CORN—		
No. 2	72½	
No. 2 white	73	73½@73¾
OATS—		
No. 2	40	39¾
No. 3 white	42	41¾

Primary Movement.

Wheat—Receipts, 1,000,000; shipments 524,000 last year. Shipments, 495,000, against 540,000 last year.

Corn—Receipts, 248,000, against 314,000 last year. Shipments, 464,000, against 335,000 last year.

Grain.

Chicago, May 15.—Cash: Wheat, No. 2 red 97@97½; No. 3 hard 94¾@97¼; No. 3 northern 87½@95¼; No. 2 spring 91@95¾. Corn, No. 2, 72¾@73½; No. 3, 72¾@73¼. Oats, no number two quotations; standard 40¼@41¾; No. 2 white 40¾@41¾; No. 3, mixed 40.

Coffee.

New York, May 15.—The coffee market was quiet again today, but steady with prices unchanged by steady French cables. The opening was unchanged to 5 points higher, and by 9 o'clock 5 to 4 net higher. Sales 7,000, including: July 11.15; Sept. 11.30; Dec. 11.55; March 11.80. Mild quiet; Cordova 12¾@16 nominal.

Havre ¼@⅝ higher. Hamburg unchanged. Rio 3 advancing higher. Rio unchanged. Brazilian receipts 13,000; Jundiahy closed 100 reis higher. Spot quoted 4s unchanged; futures 25 to 75 higher.

Futures ranged as follows:

	Open.	Close.
January		9.17@9.19
February		9.23@9.25
March	9.30 bid	9.29@9.30
April		9.34@9.36
May		9.39@9.40
June		9.44@9.45
July	9.50 bid	9.49@9.50
August		9.75@9.80
September	9.86 bid	9.86@9.88
October		9.96@9.98
December		10.06@10.08
December	9.08@9.11	9.11@9.13

Rice.

New Orleans, May 15.—There is a steady tone in the rough Honduras and Japan, and clean Honduras rice market and Japan rice market is unchanged. Quote: Rough Honduras $1.50@2.00; clean $4.50@5.00; Japan, $3@3.50. Rice, No. 1 head, per 100 pounds, $3.60@3.65; No. 2 head, per 100 pounds, $3.40@3.50; bran, per ton $17.00@18.00; brokens, rough 952; clean $4.618; millers 944.

Sales 829 pockets clean Honduras as 1% @5%.

Comparative Port Receipts.

The following table shows receipts of cotton at the ports named for today, as compared with the same day last year:

	1914.	1913.
New Orleans	2,224	1,497
Galveston	2,409	1,507
Mobile	116	2,092
Savannah	2,079	1,000
Charleston	81	100
Wilmington	9	100
Norfolk	289	588
Baltimore	134	
Newport News	4,478	
Boston	348	
Philadelphia	64	761
New York	849	1,198
Port Arthur		111
Various		1,142
Totals	12,857	16,146

Interior Receipts.

Houston	1,570	1914.	1913.
Augusta	274	238	
Memphis	818	791	
St. Louis	256	379	
Cincinnati	140	520	
Little Rock	127	317	
Totals	2,778	2,245	

Imports and Exports.

Washington, May 15.—Decrease in value of exports of breadstuff, cotton and cotton seed oil in April, 1914, compared with April, 1913, but an increase of cattle, hog and sheep exports were shown in statistics of the department of commerce today.

Corn showed a remarkable decrease, exports for the week just ended de manufactured is April, 1914, 1,000,000 bushels, as compared with 1,000,000 in April, 1913. Exports of mineral oils showed a slight decrease over those of April, 1913. Last month their value was $1,742,000.

ATLANTA QUOTATIONS

ATLANTA LIVE STOCK MARKET.
(By W. H. White, Jr., of the White Provision Company.)

Good to choice steers, 1,050 to 1,200 pounds, $6.50 to $7.25.

Good steers, 950 to 1,050 pounds, $6.25 to $7.00.

Medium to good steers, 700 to 850 pounds, $5.50 to $6.00.

Good to choice beef cows, 800 to 900 pounds, $6.00 to $6.50.

Medium to good cows, 700 to 750 pounds, $5.50 to $6.00.

Medium to choice heifers, 750 to 850 pounds, $6.00 to $6.50.

Medium to good heifers, 650 to 750 pounds, $5.00 to $5.75.

The above represents ruling prices of good quality beef cattle. Inferior grades and dairy types selling lower.

Medium to common steers, if fat, 800 to 900 pounds, $5.75 to $6.25.

Mixed to common cows, if fat, 700 to 800 pounds, $5.00 to $5.50.

Mixed common, $3.50 to $4.50.

Good bologna bulls, $4.50 to $5.00.

Prime hogs, 180 to 200 pounds, $8.50 to $8.60.

Good butcher hogs, 160 to 180 pounds, $8.40 to $8.50.

Medium butcher pigs, 100 to 140 pounds, $8.25 to $8.35.

Light pigs, 80 to 100 pounds, $8.00 to $8.25.

Heavy and rough hogs, 200 to 300 pounds, $7.50 to $8.25.

Prime sheep, suitable apply to one-fed hogs; mast and peanut-fattened 1½ to 2c under.

FLOUR, GRAIN AND FEED.

Flour, Gold Medal, per barrel—Victory (in towel bags), $6.35; Victory (our finest patent), $6.25; Quality (our finest patent), $6.15; Diamond (our finest patent), $6.05; Pride (self-rising, 12 pounds), $6.10; White Lily (self-rising, 12 pounds), $6.40; White Lily (self-rising, 24 pounds), $6.75; White Lily (self-rising, 6 pounds), $6.90; Gold Medal (highest patent), $5.90; Purina (highest patent), $5.80; Purina (highest patent), $5.60; Home Queen (highest patent), $5.50; White Daisy (high patent), $5.35; Ocean Spray (patent) $5.25; Ocean Spray (straight), $5.05; Ocean Spray (patent), $4.85; Tulip flour (straight), $4.75.

Meal, Sacked, Per Bushel—Meal, plain, 86c; meal, bolted, 88c; meal, self-rising, sacks, 86c; meal plain, 24-pound sacks, 96c; meal, bolted, 24-pound sacks, 98c.

Grain, Sacked, Per Bushel—Corn, choice white, 75c; corn, choice mixed, 74c; corn, yellow, 75c; oats, fancy Canadian, 66c; oats, fancy clipped, 64c; Tennessee blue stem seed wheat, $1.55.

Hay, Sacked—Timothy hay, $1.20; timothy choice, large bales, $1.35; timothy, No. 1, $1.25; timothy, No. 2, $1.15; light clover mixed hay, $1.10; small light clover, mixed, $1.05; Coastal Bermuda, $1.25; alfalfa, $1.25; C. S. meal Buckeye, $2.60; C. S. meal Purina, $2.60; C. S. meal Schumacher, $2.60; C. S. meal Quaker, $2.60; C. S. meal Sunbeam, $2.60; C. S. meal Southern Belle, sacked, $2.50.

Feed, Per Cwt.—Feed, $1.50; Purina mash, 100-lb. sacks, $2.25; Purina pigeon feed, $2.25; Purina chowder, 100-lb. sacks, $2.25; Purina chowder, 15-pkg. sales, $2.50; Purina chowder, 100-lb. sacks, $2.50; Purina baby chick feed, $2.50; Purina scratch, 12-pkg. sales, $2.50; Purina scratch, 100-lb. sacks, $2.50; Victory baby chick feed, $2.30; Victory scratch, 100-lb. sacks, $2.30; Victory chowder, 100-lb. sacks, $2.30; Victory pigeon feed, $2.30; beef scrape, 50-lb. sacks, $2.50; charcoal, 50-lb. sacks, per cwt., $1.50.

Ground Feed, Per Cwt.—Arab feed, $1.50; King Cotton feed, $1.50; Victory horse feed, $1.45; A. B. C. feed, $1.60; Success feed, $1.50; Atlanta feed, $1.50; Acme feed, $1.50; alfalfa meal, 100-lb. sacks, $1.50; alfalfa meal, 50-lb. sacks, $1.60; Shorts, Bran and Meal—Shorts, fancy, 100-lb. sacks, $1.35; shorts, fancy, 25-lb. sacks, $1.50; shorts, 25-lb. sacks, $1.40; Georgia feed, 75-lb. sacks, $1.70; Georgia feed, 75-lb. sacks, $1.75; Gerih feed, 100-lb. sacks, $1.65; Gerih meal, 75-lb. sacks, $1.70; Bran, 100-lb. sacks, $1.30; bran, 75-lb. sacks, 1.25.

Salt—Salt, block (unwrapped), per case, $1.25; salt, block (retail), per cwt., $2.25; salt, red rock, per cwt., $1.50; salt, 100-lb. sacks, $1.25; salt, 50-lb. sacks, $1.40; Chippewa, 280-pound sacks, $2.50; salt, 99-lb. sacks, $1.40; salt, 50-lb. sacks, 75c.

Worcester, per case, $2.50.

Prices are F. O. B. Atlanta, subject to market changes. Special prices on mixed and solid carloads.

VEGETABLES.

(Corrected by Piedmont Fruit and Produce Company.)

Pineapples, per crate, $2.50; pineapples, per dozen, $3.50; oranges, fancy, $2.50@2.75; oranges, choice, $2.00@2.25; tangerines, per box, $3.50@4.00; grapefruit, fancy, $3.50@3.75; grapefruit, choice, $3.00@3.25; cabbage, per barrel, $1.50 @1.75; cabbage, per crate, $1.00@1.25; Irish potatoes, No. 1 grown, $2.25; No. 1 barrel, $4.50; Irish potatoes, No. 2 grown, $2.00; No. 2 barrel, $4.00; onions, crate, tender, $2.00@2.25; bunch bananas, fancy, $2.50@3.00; tomatoes, per crate, $1.50@2.00; eggplant, crates, $2.00@ 2.50; cucumbers, per crate, $1.00@1.25; celery, per crate, $1.50@1.90; squash, yellow, $1.75@ 2.00; squash, white, $1.00@1.75; peppers, large, grown, $2.25@2.50; peas, English, bushel, $1.50@1.60; peas, sweet, $1.00@ 1.10; cauliflower, grown, $1.50@2.00; strawberries, $3.50@3.75; beets, one-half barrel crate, $1.50.

POULTRY AND EGGS.

Hens, live, pound, 14c; fryers, pound, ; Friers, pound, ; roosters, ; ducks, ; geese, ; eggs, dozen, .

GROCERIES.

(Corrected by Ogletree Grocery Company.)

Axle Grease—Diamond, $1.75, No. 1 Mica, $2.50, No. 2, $4.25.

Cheese—Alderney, 21½.

Coffee—Lion, per lb., Arbuckle, ; Jersey, $10. Red Rock syrup, $1.60 per gallon.

Candy—Stick, 5½c; mixed, 6½c; chocolate, 12c.

Corn—100-lb. bags, 82c; ice cream, 80c; Cracker meal, 80c; 5 barrels, $3.25.

Flour—Self Rising, $4.50; Rex soda, 5c; Royal Baking Powder, 1-lb., $4.80; 2-lb., $8.50; 10-lb. pails, $23.00; Diamond, $5.15; Pride, $5.25; Quality, $5.35; Mayflyne, $5.45; Gold Medal, $5.55; Golden Grain, $4.90; Pancake, per case, $3.60.

Lard and Compounds—Cottolene, per pail, 20c; Cottolene, case, $4.25; Flake White, 1 lb. Leaf, 12½c bank.

Rice—Head, 6c; grits, $2.15.

Sugar Cherkins—Per crate, $1.80; kegs, $4.50@4.60; mixed, kegs, $12.00; olives, 90c to $4.50 per dozen; pickles, sour, 25c to 60c per dozen; 250 dozen, $2.00 per dozen.

PROVISION MARKET.

(Corrected by White Provision Company.)

Cornfield hams, 12 to 14 average 17½
Cornfield hams, 14 to 16 average 17c
Cornfield hams, 16 to 18 average 16½c
Cornfield picnic hams, 6 to 8 average..14c
Cornfield skinned hams 18c
Cornfield sliced B. bacon, 1-pound packages 23c
Cornfield bacon, wide and narrow 15½c
Cornfield bacon, fancy, Self-Rising, bulk, 25-pound buckets 13½c
Cornfield Frankfurts, 10-lb. boxes 12½c
Cornfield bologna, 25-lbs 12c
Cornfield bologna, links, 10-lb. boxes 12c
Cornfield smoked link sausage, 25lb. boxes 11c
Cornfield Frankforts, in pickle, kits, $1.00
Cornfield pure lard, three bails 14½c
xCountry style lard, 50-lb. tins 13½c
xCountry style lard, 10-lb. tins 13½c
xD. S. extra ribs 13½c
xD. S. bellies, medium average 14½c
xD. S. rib bellies, light average 13½c

Live Stock.

Chicago, May 15.—Hogs: Receipts 13,000; steady. Bulk of sales $8.35@8.45; light, $8.30@8.45; mixed, $8.30@8.50; heavy, $8.20 @8.45; rough $8.20@8.35; pigs $7.35@8.40.

Cattle: Receipts 1,000; steady. Steers, $7.40@9.35; steers, $7.10@8.20; stockers $6.25 @7.50; heifers, $5.75@8.75; cows, $5.75@7.40; calves, $7.50@10.75.

Sheep: Receipts 12,000, steady. Sheep $5.25@6.30; yearlings $6.00@7.25; lambs $7.50@8.50.

St. Louis, May 15.—Hogs: Receipts 4,500; steady. Mixed and butchers, $7.90@8.50; mixed and butchers $8.35@8.50; good heavy $8.40 @8.50.

Cattle: Receipts 600; no southerns; steady. Native beef steers $7.50@9.25; cows and heifers $4.75@9.00; stockers $5.50 @8.00; Texas and Southwestern steers $6.75@ 8.00; cows and heifers $4.50@6.65; native calves $7.50@10.50.

Sheep: Receipts 1,500, steady. Shearers and mixed $4.75@5.75; wethers $5.75@6.50; lambs $7.00@ 8.35; spring lambs $9.00@9.85.

Kansas City, Mo., May 15.—Hogs: Receipts 3,500; strong. Bulk $8.25@8.40; heavy $8.30@8.40; packers and butchers $8.25@8.40; light $8.15@8.35; pigs $7.75 @8.00.

Cattle: Receipts 300, including 200 southerns; steady. Prime fed steers $9.50@9.10; dressed beef steers $7.65@8.50; southern steers $6.75@7.60; cows $4.75@7.10; heifers $7.00@9.00; stockers $5.75@8.10.

Calves: Receipts 1,000; steady. Lambs $6.75@8.20; yearlings $6.75@6.50; wethers $6.25@6.50; ewes $4.75@5.00; stockers and feeders $5.00@7.00.

Sugar.

New York, May 15.—Raw sugar firm; molasses $2.56; centrifugal $3.50. Refined firm.

Provisions.

Chicago, May 15.—Pork $19.75. Lard $10.07. Ribs $11.00@11.50.

TRADING IS SLOW IN STOCK MARKET

Traders Move Cautiously, Awaiting Developments in Mexico and Decision in Freight Rate Case.

New York, May 15.—Uncertainty in yesterday's advance in the judgment of Wall street regarding the fall of Tampico, the stock market rested today, with little disposition to stimulate speculation, and the market although held easily into monotonous routine. Traders moved cautiously. They did not care to enter extensive new commitments, owing to the possibility of a complete reversal of the speculative feeling on the receipt of important news from Mexico or a decision in the freight rate case.

Trading fell to small proportions and fluctuations were narrow. During the first hour there was a fractional improvement with a good demand for steel. Reading and some other issues followed suit.

An increased supply of statistics was met and the advance checked. Holders of cars were under a mind to take profits, the week's advance having been rapid. The rise in steel left it held firm most of the day, but in the last hour the effect of realizing became apparent and the gains of the day were canceled.

Railroad and foreign trade made a showing bad enough to repress any tendency toward bullishness. Exports for April amounted in value to $58,246,000 as compared with $75,000,000 a year ago. The decrease was where the figures of merchandise exports for the month are found to be. For April imports increased $11,000,000, while exports decreased about the same amount.

Baltimore and Ohio's issue of $15,000,000 three and 6-2 per cent short notes was oversubscribed in a few hours. On the street and expected a bond issue, but President Willard said it had been decided to meet the floating loan on account of plans for issuing blanket mortg

S. I. A. A. TRACK MEET AT MERIDIAN TODAY

Preliminaries Held Yesterday, Splendid Time Made in Every Event.

Meridian, Miss., May 15.—Preparatory to the annual field and track meet of the Southern Intercollegiate Athletic association here tomorrow, track teams from many southern universities and colleges arrived here today and tonight. Finals in the various events will take place at the Mississippi-Alabama fair grounds here.

Summaries of the preliminary elimination contests participated in by representatives of six universities and colleges today follow:

Summaries:

100-yard dash, first heat, Noble, A. & M., first; Upton, L. S. U., second; Coleman, Tulane, third; time, 10 seconds. Second heat, Wells, A. & M., first; Carter, Tulane, second; R. Turner, Vanderbilt, third; time, 10 seconds.

120-yard high hurdle, Oakes, Tulane, first; Ribrits, L. S. U., second, time 16 seconds. Second heat, Pollard, Tulane, first; Reafro, A. & M., second, time, 16½ seconds. Third heat, Chester, Vanderbilt, first; Jones, A. & M., second; time, 16½ seconds.

220-yard dash, Noble, A. & M., first; Turner, Vanderbilt, second; Flipping, Tulane, third; time, 21¼ seconds. Second heat, Coleman, Tulane, first; Upton, L. S. U., second; Wells, A. & M., third; time, 21 seconds.

220-yard low hurdles, Oakes, Schmidt, Tulane; first; Stahlman, Vanderbilt, second; time, 25 seconds. Second heat, Jones, A. & M., first; Logano, Georgia Tech, second; time, 26 seconds. Third heat, Chester, Vanderbilt, first; Burris, L. S. U., second; time, 26 seconds.

JOHN GRAHAM WINS MEDAL PLAY ROUND

Jerome Travers Led Americans, Finishing Eighth. Ouimet Thirteenth.

Sandwich, England, May 16.—American golfers today were outplayed by Scotch and English players over the Sandwich links, at the opening round of the St. George's champion grand challenge cup.

With an aggregate of 146 strokes, 9 better than his nearest American competitor, James D. Tra'ers, the American champion, John D. Graham, of Scottdale, Pa., had the second time won the coveted trophy. He also lowered the best stroke for a play for the cup.

Travers turned in a card of 155 for the thirty-six holes. Francis Ouimet, American open championship, took 158 strokes to cover the course; Charles W. Evans, jr., Chicago, 159; Fraser Hale, Chicago, 161; Harold Weber, Toledo, 167, and C. N. Innes, Oneida Community club, New York, 169.

Travers proved a disappointment. It was expected that he would improve his first round score of 77, but he required to get around in the second day cut two strokes off his score of 80. Francis Ouimet, the youthful American Ouimet finished in thirteenth place, while Evans was tied with fourteenth other players for fourteenth place. R. Ransom Croborough, England, who led the field on the opening round with 76, today required ten more strokes, which brought his aggregate up to 154. Harold H. Hilton, British amateur champion, finished in the round with 168.

The American showing in this match has greatly diminished British fears that the amateur championship again will cross the Atlantic.

TWO TEN-ROUND BOUTS AT COLUMBIA TONIGHT

Two ten-round bouts will be staged at the Columbia theater tonight. Jack Palmer, of Jacksonville, will meet Stump Goodwin, of Chicago, and Mysterious Price will meet Spider Britt in a ten-round go. The first bout starts at 8:30 o'clock.

COLLEGE GAMES

Clemson 13, Auburn 8.

Clemson College, S. C., May 15.—(Special.)—In a hard-fought game featured by Schachte's pitching, Clemson defeated Auburn 12 to 8. The game was close till the eighth inning.

Score by innings:	R. H. E.
Auburn	100 200 000—3 6 2
Clemson	120 030 16x—12 12 1

Batteries—Rosenberg and McNeill; Schachte and Brown.

Miss. A. & M. 10, Alabama 9.

Meridian, Miss., May 15.—In the baseball game here this afternoon, Alabama and the Mississippi A. & M. college at the Southern Intercollegiate Athletic meet this afternoon, the latter won, score 10 to 9. It appeared to be an easy victory for Alabama until the sixth inning, when Bussey picked up for the A. & M. Home runs featured the game, Cargyle I. Francis and Pearson.

The score:	R. H. E.
A.-A. & M. College	10 12 5
Alabama	9 9 1

Batteries—Kinney, Hobbs and Rogers; Smith, Stevenson and Wells.

AMATEURS

Baxley 6, Lumber City 2.

Baxley, Ga., May 15.—(Special.)—Baxley defeated Lumber City in a very interesting game this afternoon, score 6 to 2. Batteries, Baxley, Branch Sherord-Bennett; Lumber City, Sudderth and Vanderoo. Armstrong of Lumber City made a pretty catch of a fast ball. Baxley batted Sudderth freely, Patterson making a three-base hit.

Doraville 10, Wrens 6.

Louisville, Ga., May 15.—(Special.)—Louisville defeated Wrens, Ga., in a very exciting game this afternoon by a score of 10 to 8. The features of the game were the pegging of Clark, Stod of Matthews and the batting of Waldron for Wrens and batting of White and Hamilton for Louisville. The batteries for Wrens, Haddon, Brown and Matthews; Louisville, Durden and Estroff.

AMATEURS

Games Today.

The games scheduled to be played by the local amateur baseball clubs today:

CITY LEAGUE.

Crane Co. vs. National Union at S. H. Piedmont.

Standard Oil v. Texas at S. W. Piedmont.

Murray Co. v. Western Electric at Tenth and Monroe.

SUNDAY SCHOOL LEAGUE.

North Side.

Central Congregational v. Jackson Hill at N. E. Piedmont.

First Baptist v. Agoga at Mackinery hall, Piedmont park.

St. James v. Central Presbyterian at St. James, (Diamond located at corner of Fifth and State streets.)

South Side.

College Park v. Park Street at Kirkwood.

S. P. v. Kirkwood at S. W. Piedmont.

Capitol View v. Holy Innocence at Piedmont plaza.

Ready Boarder—Haw! You—haw—may not believe it, don't you know, Polly, but I was born with a—haw—silvah spoon in my mouth.

Polly—Well, fawncy that! An' me mother thought you spoke like that on purpose!—Sydney Bulletin.

Jim Colfroth Declines To Referee the Johnson-Moran Fight in Paris

San Francisco, May 15.—James W. Colfroth, the prize fight promoter, refused today an offer from Jack Johnson, the heavyweight champion, to referee the Johnson-Moran fight in Paris, June 27. Colfroth pleaded business interests that would keep him at home.

AMERICAN REGATTA AT HENLEY TODAY

Washington, May 15.—Crews from Harvard, Princeton, Yale, Pennsylvania, Annapolis and oarsmen representing the Union boat club of Boston, New York, Baltimore and Philadelphia, practiced on the Schuylkill river today in preparation for the American regatta which will be rowed tomorrow over the Henley course of 1 mile 550 yards. The Syracuse eight, including six of the crew which defeated Cornell, intercollegiate championship last year in Poughkeepsie, is expected to meet the Union boat club's crew of Harvard veterans who have been entered for the Grand challenge race in the English Henley, in the second event. Three boats each, Yale, Harvard and the United States Naval academy also are entered in this event. The Syracuse and Yale boats will also compete in the junior collegiate event against Annapolis, Pennsylvania and Princeton for the New England cup. Syracuse is expected to be somewhat slower than the varsity crews of the various institutions.

In the single sculls, Withington, the former Harvard oarsman who declined to compete in England for the diamond sculls, will meet Durando Miller, of the Union boat club, Ralph Bell and Kelly, of the Vesper club, of Philadelphia.

FAITH IN WHITE MAN IS NEED OF NEGROES

Booker T. Washington Urges His Race to Trust the White Man More.

"Have faith in the white man. He's your friend," is the advice of Booker T. Washington to the members of the negro race in all parts of the country, delivered this message to the fellow members of his race in the course of an address Friday afternoon before the Negro Christian Students' conference in session at Clark university. Five hundred negro students from all parts of the south heard his address, and listened with deep attention to the advice of the president of the famous Tuskegee Institute, of Tuskegee, Ala.

Booker Washington discussed in detail the status of the white and black races, urging a better spirit of cooperation between them, and declaring that the progress made toward this end within the past decade was, indeed, gratifying. He said that the negroes must not blame the white men for their conditions, but for the opposition which their race has endured within the past centuries. It was all the result of ignorance, he said, and time alone, coupled with an earnest struggling for betterment, would remedy their condition and remove the obstacles which stand in the way. Confidence that the white man is doing everything that he can to help the negroes was called for, together with growing co-operation between the races in the future, he declared.

One of the most interesting parts of his address was his advice to the negroes to show the white men every-where the difference between an educated negro and an uneducated one.

"By living right, obeying the laws and showing by your life that you are a man, you will demonstrate to the world what education means and what the negroes who obtain it," said Washington. "And in this way you will show the white man more vividly than in any other way the need of education, and gain his co-operation even more widely than at present."

Dr. W. D. Weatherford, of Nashville, Tenn., spoke also at the Friday afternoon session on the subject of "Race Co-operation," declaring that the people of the south are demonstrating in their desire to help and co-operate with the negro in his advancement. Major R. R. Moton, head of Hampton institute, Virginia, was the only other speaker at the afternoon session.

Professor A. M. Trawick, of the International Y. M. C. A. committee, of Nashville, was the main speaker at the Friday morning session. George Edmonson, secretary of the "Atoms Club" was joined in by Professor G. W. Moore, of Clark university, Bishop Bishop Clinton, of Charlotte, N. C.; Dr. W. Scott Chinn, of New York, and Thomas Jesse Jones, of the census bureau, Washington; Dr. W. H. Crawford, of Nashville, and J. Edmondson Harnes, government commissioner of education, of Washington.

The sessions of the conference will continue for three days more, tonight's next Monday night. Dr. John R. Mott will speak tomorrow night.

One hundred and fifty mission and social service workers from various colleges and Y. M. C. A.s arrived in Atlanta, Friday to hold a conference along lines of world peace, the development of the negro Y. M. C. A., and like subjects. They will remain in the city several days at the Hotel Ansley.

The delegates to Clark university, in South Atlanta, Friday afternoon and tonight, to assist in holding the Negro Students' Conference of America.

BETTER THAN SPANKING

Spanking does not cure children of bed-wetting. There is a constitution-al cause for this trouble. Mrs. M. Summers, Box W, Notre Dame, Ind., will send free to any mother her successful home treatment, with full instructions. Send no money, but write her today if your children trouble you in this way. Don't blame the child, the chances are it can't help it. This treatment also cures adults and aged people troubled with urine difficulties by day or night. (Advertisement.)

AMUSEMENTS

SHRINERS, GET THIS!

THE FORSYTH

Is Atlanta's Busiest Theater With Keith Vaudeville

MAT WILLS THIS WEEK

LYRIC Matinee Thursday, Friday, Saturday

LUCILLE LaVERNE

Presents the Best Laughing Success in Years

ARE YOU A MASON

GRAND Last Times TODAY

Extra! Newsette Pictures! Extra! Extra! Extra!

"The Three Musketeers"

In Six Splendid Parts

Continuous Performances from 1 to 11 P. M.

Matinees 10c; NIGHTS 10c and 15c

ATLANTA'S STRIDES FROM DAY TO DAY

After practically three weeks of more or less interrupted real estate activity, with grand opens and the Shriner convention, the quality and the are once more getting back to business. A number of deals are now being negotiated, and some of these will be begun before grand opera week, and are expected to be closed within the coming week.

The realty men seem to be greatly pleased over the wide publicity that Atlanta has most assuredly got out of the events and the enormous crowds of visitors during grand opera and Shrine week, and expect to see results from it before the year is out.

Real Estate Sales.

A. C. McRae sold to George W. Scaf his residence, 149 Lee street, at the northwest corner of Oak, in West End, a two-story frame house on a lot 104x200, for $12,500, taking in part payment the Seay residence at 214 Peoples street, a two-story house on a lot 60x150, valued at $7,000.

The deal was negotiated by George P. Moore and C. Seay.

Stiles Hopkins and DuPree Hunnicutt sold to Miss A. K. Kelso three lots known as Marietta street, 110 feet from Thurmond street, having an aggregate frontage of 330 feet and a depth of 110, for $12,252.50, taking as payment lot 1774-1090, on Peachtree road, north of Peachtree Heights, the value not being disclosed in the deal.

W. E. Worley has sold for Woodland Hills to E. F. Manly, of Rome, lots 10, 11, 12 and 13 of block A, Woodland Hills subdivision, 200 feet by 250 feet deep, each lot having a frontage of 100 feet on Woodland road, an 80-foot graded drive.

GEORGIA—Fulton County.

To the Honorable Court of Said County: The petition of C. F. Wright, of the State of Pennsylvania, and H. RANDOLPH HUGHES SPALDING and MYRON W. SCOVILLE, of the State of Georgia, shows:

1. That they for themselves, their successors, successors and assigns, desires to be incorporated for the term of twenty (20) years, with the privilege of renewal at the expiration of that time, under the name and style of STANDARD PETROLEUM COMPANY.

2. That the purpose of their incorporation is pecuniary gain and profit to themselves.

3. The particular business which said corporation will carry on is to mine, reduce, buy and sell gold, silver, copper, iron, tin, manganese, silver, asbestos, mica and other metals, minerals and ores, and marble, quarries and deal in marble; to erect, operate and maintain plants for the reduction and handling of any such ores and marble and to purchase and sell any and all machinery, houses, mills and other buildings useful in mining purposes; to buy, sell and operate all necessary structures, dams, waterways, roads and tram roads, railroads, and waterpower plants. Also to operate saw mills and planing mills in connection with their operations, and to buy and sell goods, wares and merchandise dealing in the same appliances and supplies useful or needed in the conduct of mining operations.

4. Petitioners ask power to acquire, develop and operate mines in any part of the United States, and to exercise all the mining rights, to use and employ the power generated either in its own mining operations or for sale to the public, including towns, municipalities and counties, to build, equip, operate and maintain electric power and lighting plants generated either by water power or steam with transmission lines, and to sell the power generated thereby, and with the right to exercise the power of eminent domain conferred by law for any and all said purposes, and to sell electric energy for lighting and to acquire such real property, real or personal, and to do all things necessary and proper to carry out the objects of said corporation to be paid in to be the amount of five thousand ($5,000) dollars, divided into shares of one hundred ($100) dollars each, and to have the right to increase said corporation to increase its capital stock from time to time to any amount as may be determined by a majority of the stockholders to a sum not exceeding the world what education means and what the negroes who obtain it," said Washington. "And in this way you will show the white man more vividly than in any other way the need of education, and gain his co-operation even more widely than at present."

Dr. W. D. Weatherford, of Nashville, Tenn., spoke also at the Friday afternoon session on the subject of "Race Co-operation," declaring that the people of the south are demonstrating in their desire to help and co-operate with the negro in his advancement. Major R. R. Moton, head of Hampton institute, Virginia, was the only other speaker at the afternoon session.

Professor A. M. Trawick, of the International Y. M. C. A. committee, of Nashville, was the main speaker at the Friday morning session. George Edmonson, secretary of the "Atoms Club" was joined in by Professor G. W. Moore, of Clark university, Bishop Bishop Clinton, of Charlotte, N. C.; Dr. W. Scott Chinn, of New York, and Thomas Jesse Jones, of the census bureau, Washington; Dr. W. H. Crawford, of Nashville, and J. Edmondson Harnes, government commissioner of education, of Washington.

The sessions of the conference will continue for three days more, tonight's next Monday night. Dr. John R. Mott will speak tomorrow night.

One hundred and fifty mission and social service workers from various colleges and Y. M. C. A.s arrived in Atlanta, Friday to hold a conference along lines of world peace, the development of the negro Y. M. C. A., and like subjects. They will remain in the city several days at the Hotel Ansley.

The delegates to Clark university, in South Atlanta, Friday afternoon and tonight, to assist in holding the Negro Students' Conference of America.

Cost of Local Want Ads in THE CONSTITUTION

1 insertion 10c a line
3 insertions 25c a line
7 insertions 50c a line

Special rates for classified advertising by merchants of Atlanta.

No advertisement accepted for less than two lines. Count six ordinary words to each line.

Discontinuance of advertising must be in writing. It will not be accepted by 'phone. This protects your interests as well as ours.

IF YOU CAN'T BRING OR SEND YOUR WANT AD

PHONE MAIN

5000

OR ATLANTA

5001

Courteous operators, thoroughly familiar with rates, rules and classifications, will give you complete information. If you prefer, they will assist you in wording your want ad to make it most effective.

Accounts opened for ads by telephone may accommodate you if your name is in the telephone directory. Other want ads taken by telephone are to be paid for immediately upon publication, bill to be presented by mail or solicitor the same day printed.

Every Home Has Use for Constitution WANT ADS

Little Ad Results That Get Big Results

LOST AND FOUND

LOST—Gold watch, Elgin movement, between Peachtree and Whitehall street, between 5 and 6 o'clock. Reward if returned to 1718 Candler building. Call Main 1314 or Atlanta 1718; reward.

LOST—Tuesday, ladies' leather purse containing money, between Whitehall and Forsyth streets. Call Main 1314 or Atlanta 1718; reward.

LOST—Tuesday, ladies' leather purse containing money and lodge pin between Whitehall street, between 5 and 6 o'clock. Reward if returned to 1718 Candler building.

LOST—Saturday, Dana bay horse, weighing about 1,000 pounds, short mane, leading strap white and four; last seen on Peachtree street road. Liberal reward going to owner. Notify Ivy 6643.

LOST—One pocketbook containing annual passes; finder will be suitably rewarded upon delivery to Southern Railway Ticket Office, Peachtree street, J. T. Wiley.

LOST—Wednesday night on Peachtree, near Ponce de Leon avenue, a lady's gold watch, with initials "M. E. C." Return to 1 E. Alabama st. Reward.

LOST—Wednesday night on Peachtree, gold watch, initials "M. E. C." Return to 1 E. Alabama st. Reward.

LOST—Open-face aught size watch, gold filled case, between Forsyth and Ivy; reward if returned to 41 West Cain street.

LOST—Thursday night, Knight Templar watch charm, between Peachtree and Forsyth; return to 5 E. Alabama st. Reward.

LOST—Thursday night, Knight Templar watch charm, between Peachtree and Forsyth; return to 5 E. Alabama st. Reward.

LOST—Wednesday night on Peachtree, gold watch, initials "M. E. C." Return to 1 E. Alabama st. Reward.

LOST—Open-face aught size watch, gold case, initials "J. C. C." Return to 1 E. Alabama st. Reward.

LOST—Satur

Constitution Space and Atlanta Land Are Wise and Profitable Investments Both Increase In Value and Produce Big Returns. Buy Land From Want Ads

BUSINESS AND MAIL ORDER DIRECTORY

AT AUCTION.
FURNITURE household goods, office fixtures, and, in fact, everything you want.
JACOBS AUCTION CO.
51 DECATUR STREET.
Near Kimball House. Bell phone 1434; Atlanta, 1285.

A MINUTE MESSENGER.
MILLER'S Always on the wheels. Phone 22 or Ivy 4872.

ABSTRACT AND TITLE INSURANCE.
ATLANTA TITLE GUARANTEE INSURANCE CO., 4th floor Equitable building. Main 5420.

BANKS.
AMERICAN NATIONAL BANK,
Alabama and Broad sts.
Offers you a strong bank. $1,300,000.
Oldest Savings Department in the City.

FOURTH NATIONAL BANK OF ATLANTA.
Cash capital--$600,000; surplus, $930,000.

CEMENT FLOWER BOXES AND VASES.
PRETTY flower boxes on display at McMillan Bros. seed store. Broad street, Atlanta.

CARPET CLEANING.
ORIENTAL RUGS CLEANED.
ATLANTA Oriental Rug and Cleaning Co., 9413 Peachtree. Main 6150 and Ivy 3766.
Ivy 8746. Main 5087.

We also clean Oriental Rugs like new; done furniture repairing and upholstering; curtains laundered. 245 Auburn ave. Ivy 3195.

COMMERCIAL PRINTING.
ARNER & ALLEN
198 VISITING CARDS, 25c; to any address, postpaid. Send money with order. 40 Marietta st. Basement of Allen M. Pope Bldg. Ivy 6164-J.

CONTRACTORS AND BUILDERS.
QUEEN & NEILL
CONTRACTORS AND BUILDERS. 609 TEMPLE COURT BLDG. ESTIMATES CHEERFULLY FURNISHED. Phone Main 4000. ATLANTA, GEORGIA.

WILL complete your home without any money till finished. J. D. Comer, M. 1188.

CARPENTER WORK.
L. Y. CARTER, 11 PETERS.
Store fronts, work bench, office work, &c.

RECTIFIERS.
THE TROUBLE CO.
MFGRS. of rectifiers and charging apparatus for electric automobile, lighting and traction batteries. Repairs on storage batteries of all kinds and electrical work. Phone Main 157-J. 462 Central avenue.

WATCH AND CLOCK REPAIRING.
WATCHES cleaned and guaranteed one year, 75c. This is FIRST-CLASS work, goes like a timebank. Also a full line of Marietta street. Ivy 6104-J.

PIANO REPAIRING.
THE DAMERON REPAIR CO.
Furniture and chairs repaired and refinished. Office furniture a specialty.
Phone, West 542-L.

HORSESHOEING AND BUGGY REPAIRING
M. C. FOLDS.
176 Peters St. Rubber Tires. Atl. Ph. 1942.

HATTERS.
OLD HATS MADE NEW—Satisfaction guaranteed. Mail orders given prompt attention. ACME HATTERS, 29 E. HUNTER ST.

JEWELRY REPAIRING.
We buy old gold and silver. 4 Walton St.
Dunaway Bros.

MATTRESS RENOVATING.
CAPITAL MATTRESS CO., 140-A South Pryor. Main 3128-J. We do best work at lowest prices. Give us a trial.

MONUMENTS.
CHEROKEE MARBLE AND GRANITE WORKS. Main 1856. Corner Rawn Hunter and Terry streets.

MOVING, PACKING AND SHIPPING.
PHELAN-TURNER'S are prepared to move, pack and ship your goods. Phone: Ivy 7484-J. Atlanta 258. 17 Spring St.

MULTIGRAPHING.
LETTERS. MULTIGRAPHED. FILLED TO MATCH ENVELOPES ADDRESSED.
Eagle Multigraphing Company
203-4 Austell Bldg. Main 1158.

NEW RUBBER TIRES.
PUT on your buggy or carriage; repaired, repainted and recovered. Robert Mitchell, 527-529 Edgewood avenue. Ivy 2076.

PLUMBERS.
ALEXANDER & JONES
895 PEACHTREE ST. Ivy 626. Atlanta 585.
C. R. BENNETT plumbing contractor, is now with the Wynne Plumbing Company. Personal supervision. Ivy 5485.
MONEY saved by buying your plumbing material of PICKETT PLUMBING CO. We sell everything needed in the plumbing line. Prompt attention given to repair work. 14½ East Hunter street. 850 both phones.

PAINTS AND CREOSOTE.
C. F. SINDER & SON
MANUFACTURERS of high-grade paints, white lead and creosote stain. We make shade cards to suit your taste. Corner Le Frone and Lowry street. Bell phone Ivy 1852-J, Atlanta 1852.

ROOF REPAIRING.
MOONEY REPAIRS all kinds. Roofing a specialty. 13 months' guarantee; reasonable rate. Call Ivy 986.
IF YOUR ROOF LEAKS, call W. M. Barnett. Ivy 7288.

STORES AND OFFICE FIXTURES.
E. Y. CROCKETT 3811; Res. M. 5426. All kinds of carpenter work and painting.

SHOE REPAIRING.
SHOES HALF-SOLED, SEWED.
50 CENTS
AT GWINNER'S SHOE SHOP, 6 Luckie street, opposite Piedmont hotel. Both phones. In a hurry? Call Talcad Company for auto rent service.

SCREEN DOORS AND WINDOWS
WHAT it takes to make them to order, we have it. Prices the lowest. Stock the largest. Order and we will convince you. Southern Mantel Screen and Sash Co., 34, 36, 38 Virginia Park. Bell Point 286.

TRUNKS AND BAGS.
TRUNKS AND BAGS REPAIRED BY EXPERTS
ATLANTA TRUNK AND BAG FACTORY
92 Whitehall St. Main 466.

TAILOR AND FURRIER.
WANTED—Coats, suits and furs to remodel and repair. 311 Peachtree. Ivy 2787.

TRUNKS, BAGS AND SUITCASES REPAIRED, EXPANDED.
ROUNTREE 77 WHITEHALL STREET.
Phones: Bell Ivy 578. Atlanta 1564.

UMBRELLAS—WHOLESALE AND RETAIL.
UMBRELLS Ivy "Tailor Made" Detachable Cases.
All prices. No charge for repairs. Phone M. 6746. Taylor Umbrella Co., 41 Marietta St.

WINDOW AND HOUSE CLEANING.
NATIONAL WINDOW CLEANING CO., 37 East Hunter St. Main 1176. Atlanta 1604.

WINDOW GUARDS BURGLAR PROOF.
SOUTHERN WIRE AND IRON WORKS, 59 Martin St. Both phones 5206.

WALL PAPER AND DECORATORS.
FRIDELL BROS. 107 N. Forsyth St. Opp. Candler Bldg. House painting a specialty. Ivy 7.

HOTELS

EAL HOTEL
CENTER of city; rates reasonable; convenient to union station. 43 to 57 Decatur street. Atlanta phone 3618.

FORSYTH HOTEL furnishes good rooming accommodations at reasonable prices. 59½ South Forsyth.

EDUCATIONAL

ATLANTA SCHOOL OF PRACTICAL MILLINERY
THE ORIGINAL and only regular Millinery School in Atlanta. Teaches full course in six weeks. Our rates are lower for WHAT WE GIVE than any other school. We have the indorsement of all the wholesale millinery houses. Now is the time to begin. Miss Rainwater, Manager, 60½ Whitehall St.

FOR SALE—Miscellaneous

SECOND-HAND PRINTING MATERIAL FOR SALE CHEAP.
250 California canes, cost 75c; sale price 39c. 20 Jamaican cane rocking chairs, cost $4.50; sale price 15c.
Galley rack, holding ten galleys, up to three columns, $2.
24-inch double frames, cost $8.50; sale price, $3.75.
12 double iron frames, holding 12 cases, cost $17.50; sale price, $10.
One 2-roll proof press, will take a three-column galley; sale price, $10.
Two steam radiators, stand to hold them, about 8 feet long; sale price, $10.
One wooden case rack, holds 30 full-size cases; cost $10; sale price, $4.
Two wooden stands, with 40 full lots to suit. Pay your own freight. Address
THE CONSTITUTION,
ATLANTA, GA.

SAFES
BOUGHT, sold and exchanged. Bank safes, vault doors. Combinations changed.
BANKERS' SAFE AND VAULT CO.
No. 25 East Mitchell Street.

WE have for sale all kinds and sizes of second-hand army tents. Write us for prices. Telephone Bell Main 2401-J. 870 Maricetta Street.

Nitrate-Soda Bulk Acid
PHOSPHATE, Muriate Potash, Kanit, C. S. Meal, Hulls and Coal at wholesale in solid cars. Bone Meal, Manufacturer agent, 418 Atlanta National Bank Bldg.

I OFFER the best hand-tailored all wool suit in Atlanta for $16 now; cut to fit your own personality; made in my shop under personal supervision. See my window or address Tom Weaver, Tailor, 139½ Peachtree street.

WE HAVE a very nice assortment of second-hand desks, filing cases and office furniture at 6 N. Broad st. Foote & Davies Co.

FOR SALE—Modern, small hotel, well situated, with a good paying business. Possession given at once. John Blackmar & Son, Columbus, Ga.

ATLANTA SAFE CO.
BARGAINS in New and Second-hand Safes. Real Lock Experts. Safe Artists. Main 4601.

RETIRING from business and offering fine millinery store, now located in Atlanta. Good opportunity. Address Wm. Lee Ellis, Agent, Macon, Ga.

SECOND-HAND safes, all sizes, Hall's fire and burglar-proof, also vault doors. J. Daniel, 416 Fourth Nat'l Bank bldg.

WE sell typewriters, rates pay you; we save you money. Jacobs Auction Co., 51 Decatur. Bell phone M. 1434, Atlanta 1285.

100 VISITING CARDS, 25c, to any address, postpaid. Send money with order. The Card Man, 40 Marietta street, Atlanta, Ga.

SECOND-HAND ARMY TENTS—7x7 A. tents, $6; 8x8 A. tents, $8.50; 16-ft. conical tents, $15. Springer, 226 S. Pryor street.

50 PER CENT CIGARS.
WRITE S. C. Smyly Cigar Factory, Eastman, Ga.

FOR SALE—One nine-column adding machine at a tremendous bargain. Address 200 Bulletin, Atlanta, Ga.

FOR SALE—Antique quilts. Ivy 7096.

LARGE Kelvinator refrigerator; also other market fixtures. For sale cheap. Ivy 1095.

SAFE, second-hand, recommended. Phone Walker 782-J, or Main 3256.

WANTED—Miscellaneous

WE PAY highest cash prices for anything. Piano, household goods, furniture and office. Either a specialty. SIMMONS Auction Company, 61 Decatur street. Atlanta 1285. Main 5420.

WE WANT FIRST-CLASS SECOND-HAND ELECTRIC ELEVATOR, 1500 POUND CAPACITY TWO THOUSAND POUNDS. ADDRESS D. C. PICKETT, COLUMBUS, GA.

JACOBS AUCTION CO. will buy anything they sell. Highest cash prices paid for the highest cash prices. Call Atlanta phone 1285, Bell phone Main 1434. 51 Decatur.

FLANTING COW PEAS, all varieties. Send us number of bushels wanted and lowest prices. R. A. Roney & Co., Memphis, Tennessee.

WILL purchase at a big bargain, pure white diamond from 4 to 1 karat size. W., 722 Atlanta National Bank building.

WANTED—To buy any kind of second-hand office and household furniture. Calhoun Furniture Co. Both phones.

LEGAL NOTICES.

FOR SALE

IN pursuance of an order of the Hon. P. M. Adams, referee, the undersigned trustee, will accept bids on the accounts, notes and choses in action, belonging to the estate of G. Constancy, bankrupt, of the aggregate face value of about $15,000. Bids will be opened in the office of the referee, 511 Grant building, on June 1, 1914, at 10 a. m. For full information and list of accounts apply to the undersigned.
H. A. FERRIS, Trustee,
Chamber of Commerce Bldg., Atlanta, Ga.

STATE OF SOUTH CAROLINA—County of Greenville.
By virtue of a decree of Judge John S. Wilson issued in the case of S. A. Nettles, plaintiff, vs. W. T. Wyatt et al., defendants, now pending in the court of common pleas for said county, in which decree bears date of April 30, 1914, I will sell at public sale at the front door of the court house, in said county, in Greenville, S. C., at 11 o'clock a. m. on Monday, May 4th, 1914, all the property of every sort of the said defendant, W. T. Wyatt, except that exempt to his household interest in the premises occupied by him on the south side of East McBee avenue, Greenville, S. C. (See Deed Book 12, page 187, R. M. C. office for said county for full particulars). Its manufacturing plant, tools and machinery. The entire property will first be offered for sale as a whole, and if not sold as a whole, and will be sold as a whole, and if not sold as a whole, then it will be offered for sale in lots or parcels, and sold for cash at close of sale; balance upon delivery of the property on June 30, 1914.
J. W. GRAY, Master.
May 15, 1914.

HOUSEHOLD GOODS

WE PAY highest cash prices for household goods, office furniture, pianos, etc., or will advance on consignment. Central Auction Company, 61 Decatur street. Bell 'phone Main 5420.

FURNITURE, household goods and office fixtures, the largest assortment ever exhibited. Steele & Co., 51 Decatur street. Main 1434. Atlanta 1285.

FURNITURE BOUGHT and SOLD FOR CASH. M. SNIDER, 105 S. Pryor St.

FURNITURE, rugs at lowest prices. Robison Furniture Co., 27 E. Hunter St.

CLEANERS—PRESSERS, ETC.

THE IMPERIAL
DRY CLEANING AND DYEING CO.
IVY 3234-3235, Atlanta, 3234.

CAST-OFF CLOTHING

Drop a card, we'll bring cash for shoes and clothing. The Venture, 160 Decatur st.

MEDICAL

WANTED—Eczema sufferers try Enxlenda's liquid, greaseless, eczema remedy; cures, when all physicians fail. All itching skin troubles, sores resembling cancer; all drug-gists, or Enxlenda Laboratories, mail box, Savannah, Ga., Grenada, Miss.

DR. REMMONDINE'S Ivory and Cotton Root Pills; a safe and reliable treatment for irregularities. Tried by and 10 cents. Remmondine Drug Co., 11 N. Broad st., Atlanta, Georgia.

BARTER AND EXCHANGE

WILL exchange lot for car. Let me know what you have to offer. Call Main 5146.

MONEY TO LOAN

THE PRUDENTIAL INSURANCE COMPANY is now accepting loans on high-class Atlanta property at 5½, 6 and 6½ per cent. Prompt and courteous attention.
CHAS. H. BLACK,
Real Estate Loan Agent
210-211 Empire Building
Phone Ivy 111.

MONEY TO LOAN—We have a good deal of home funds that we can place promptly. Can lend on 5 years' straight, or monthly payment plan. Also money for purchase money notes. Foster & Robson, 11 Edgewood avenue.

Do you need money?
Jefferson Loan Society
of Atlanta,
59 North Forsyth St.,
Loans Money
on
Diamonds,
Gems, Jewelry, Gold
and Silverware.
Lowest Interest Charges.
Most Liberal Plan.

SPECIAL HOME FUNDS
TO LEND on Atlanta home or business property, at lowest rate. Money advanced to builders. Write or call
S. W. CARSON
24 SOUTH BROAD STREET

WE NOW HAVE funds for good first and second mortgage notes. L. H. Zurline and Edward Jones.

MONEY TO LOAN—At 6, 7 and 8 per cent on Atlanta residence and business. $200 to $500 at 8; $500 to $2,000 and on store property, any amount desired. Dunson & Guy, 609 Equitable building.

MONEY TO LOAN—Have on hand money to loan on real estate security. Purchase money notes bought. Mrs. Frances Quillian, 511-513 Peters building. Main 1988.

LOANS ON REAL ESTATE—We buy purchase money notes, lend money on first building houses. The Merchants and Mechanics Building Loan Co., 30½ N. Forsyth. Grant building. Telephone Ivy 1343.

MONEY TO LOAN FOR SALARIED PEOPLE AND OTHERS, upon their own names. Easy payments. Rates reasonable and confidential. Scott & Co., 529 Austell building.

FARM LOANS—We place loans in any county in Georgia. The Southern Mortgage Company, Gould building.

MORTGAGE LOANS made on first-class Atlanta real estate. "Get in touch with us." Greene Realty Co., 414 Empire building.

$5 PER CENT LOANS on Atlanta property. R. Nutting & Co., 402-4 Empire Life building.

MONEY to lend on city property. W. O. Alston, 1314 Third Nat'l Bank bldg.

LOANS—$25 and up on furniture, pianos. Guarantee Loan Co., 218 Atl. Nat. Bank.

FARM LOANS made by W. B. Smith, 708 Fourth National Bank building.

MONEY to lend on improved real estate. C. C. McGehee, Jr., 423 to 424 Empire bldg.

WANTED—Money

WE can invest your money for you on first mortgage. Negotiate improved property. It will pay you. Call or write
THE CALHOUN
Second Floor Empire Bldg.

WANTED—$6,000 twelve months on Peachtree property worth three times the amount; will give 8 per cent and pay for titles. Ivy 6462-J.

PURCHASE MONEY NOTES

WE HAVE funds on hand with which to purchase good first or second mortgage purchase money notes. Foster & Robson, 11 Edgewood avenue.

FINANCIAL

IF YOU are in the market for waterpower developed or undeveloped, large or small, from 100-h. p. up, let me know your wants. I can supply them. A. S. Whitehead, P. O. Box 782.

SEED AND PET STOCK

H. G. HASTINGS & CO.
PLANTS, BULBS AND POULTRY SUPPLIES. SEED, BELL PHONES, MAIN 3544; MAIN 3543; ATLANTA 3588.

SAGO PALM BULBS started now will make large plants this summer. We have a nice lot of assorted size bulbs on hand. Price 15 cents a pound.

WE CAN FURNISH you with all the standard varieties of tomato plants fresh every day. Price 50 cents a dozen.

KEEP BEFORE your fowls the Red Comb Meat Mash. Try it. It is well-balanced food; also an egg-producer. Can be fed wet or dry. 10 lbs., 25c; 50 lbs., $1; 100 lbs., $2.25 f.o.b. Atlanta.

WE HAVE A NICE lot of small plants for hanging baskets and porch boxes. Call in and let us help you make a selection.

"WIZARD BRAND" Sheep Manure is just the thing for your lawns, gardens and flowers. It is pulverized and is free from weed seeds. Put up in 100-lb. bags only. Price, $1.50 per bag.

WHEN IN NEED of seeds, etc., phone us your order and we will give you the most prompt attention.

IF YOUR BULBS are out of condition and not doing well, it will pay you to try Pratt's Bulb Manure. Price, 25c per box, producer as well as a conditioner. 250, 500 or 1,000 pounds.

PRATT'S, Conkey's and Lee's Lice Powders are all good; either of them will give satisfaction. 25c and 50c pops.

DON'T WORRY about chicks that are troubled with white diarrhea. Pratt's White Diarrhea Remedy is what is needed. Inexpensive as well as a cure. 25c and 50c a package.

PLANTS AND SEEDS

SWEET POTATO PLANTS.
Porto Rican, per 1,000..... $1.50
Porto Rican, per 500..... 1.00
Dooly Yam, per 1,000..... 2.50
Special on large orders. Stock all bedded on our farm and ready for delivery, near Atlanta, can fill orders after May 10.
THE GEORGIA SEED CO.,
128 Peters St., Atlanta, Ga.

WE carry a complete line of field, garden and flower seeds. Also plant seeds. The Hamilton, Jr., Seed Company, 23 S. Broad st.

MAMMOTH Yellow Boy Bonna, $2.50 per bushel. P. C. Maguire, Monterey, La.

MISCELLANEOUS

GREEN GROUND BONE
for chickens; ground every day. Campbell Bros., 89 Decatur street.

DUCKS

FOR SALE—Pekin ducks; one drake, fawn and white Indian runners, for $6.00. J. S. Dorrah, Pine Log, Ga.

DOGS

FOR SALE—Beautiful white Eskimo spitz dog; 6 months old. Phone Ivy 491-J. Call to see at 764 N. Boulevard.

HORSES AND VEHICLES

FOR SALE—Two black Shetland ponies; a gentle trap and set of single harness. Address 19 East Fort McPherson. Phone Main 2961.

FOR SALE—Percheron stallion, over two years old. $125. Phone Ivy 2134.

SHETLAND PONIES—All kinds. Write your wishes to J. P. Frank, 304 Fourth avenue, North, Nashville, Tenn.

BOARD AND ROOMS

ASK THE CONSTITUTION WHERE TO LIVE

A FREE BUREAU of boarding and rooming house information. If you want to find a place to board or rent rooms in any part of the city or suburbs, call The Atlanta Constitution. We will be glad to help you get what you want.

Third Floor Constitution Building.
Main 5000. Atlanta 5001.

FURNISHED—NORTH SIDE.
THE EDGEWOOD
NEW, modern, all outside rooms, free phone, 2 blocks walk from Five Points or Auditorium. Rates per day $50 up, weekly $3 up. 184½ Edgewood avenue. Ivy 6204-J.

THE PICKWICK
TEN-STORY AND FIRE-PROOF.
WELL FURNISHED rooms, with connecting baths; convenient shower baths on each floor. 71 Fairlie St. Near public library.

THE LEONA
NEW BUILDING, elegantly furnished rooms, private baths, connecting baths and en suite; prices reasonable. Ivy 1294-J.

THE PRESTON—Two newly furnished rooms, connecting bath; furnished for gentlemen only; private family; 2 blocks from car line; town and clubs; apartment B, 64 E. Baker street. Bell Ivy 6612.

COMFORTABLE rooms and lodgings for Shriners or their friends, close in. 22 East Harris street. Near Auditorium-Armory and Temple. Phone Ivy 7209.

THE ROSEMONT—Large, cool room near Peachtree; for refined ladies or gentlemen; walking distance; private family. 75 West Baker street.

FOR SHRINERS—Three nicely furnished, cool rooms, three blocks from temple and Auditorium. 14 Whitehall st.

DELIGHTFUL front room, nicely furnished; private family; 10 minutes' walk from Peachtree. Apartment 2, Ivy 2182-J.

DELIGHTFUL front room, private home; best residence section; convenient to cars; meals acceptable. Ivy 1294-J.

TWO large, airy rooms, for the family. 78 N. North avenue, Ivy 6102.

ONE room, private family; 4 minutes to Candler bldg. Ivy 4792.

FOR RENT—Furnished front room, close in. 219 Courtland avenue. Ivy 3902.

NICELY furnished rooms, half block off Peachtree; all conveniences. 19-21 W. Cain.

FOR RENT—Nicely furnished room. 85 W. Harris street. Ivy 1264.

LARGE, cool room for young men; all conveniences. 355 Peachtree st. Ivy 2583-J.

NEWLY furnished rooms; all conveniences. 21 East Harris St.

NEWLY furnished, well furnished rooms; rates reasonable. 149 W. Peachtree St.

FOR RENT—Steam-heated, furnished rooms, Phone Ivy 6754; prices reasonable.

WELL FURN. airy rooms; all conveniences. 19 E. Cain. Ivy 2584.

TWO second floor front rooms; gentlemen; splendid location. Ivy 2599-J.

NICELY fur. room; all modern conveniences. 300 Peachtree street. Ivy 7092-J.

ONE dandy room with bath. 397 Peachtree st., Apt. No. 1. Ivy 2632-J.

COOL ROOMS, with bath. 314 Peachtree street. Ivy 1296.

FURNISHED—SOUTH SIDE.
SHRINERS—Three dandy rooms; gentlemen; every convenience. 132 Richardson street.

THREE OR FOUR fur. rooms for housekeeping or single front room for gentlemen; at 25 per month. Atl. 6128-B.

ONE fur. room to couple or two young men; in private home; with or without board. Main 3257-J.

FOR RENT—Nice fur. room, home comforts, hot and cold bath, use of parlor; reasonable. 138-A Capitol. Main 4264-L.

FOR RENT—Rooms

FURNISHED—SOUTH SIDE.
ONE nicely furnished bath on same floor; reasonable. Atl. 5296; 143 Pulliam.

BEAUTIFUL front room, private family; bath; close in. M. 2175-L. 353 Whitehall st.

UNFURNISHED—NORTH SIDE.
FOR RENT—Two connecting unfurnished rooms with private bath, stationary washstand, $12 per month. Apply 1 Kimball House.

LIST 4 unfurnished rooms, near in, all conveniences. 54 Simpson street.

FOR RENT—Housekeeping Rooms

NORTH SIDE.
TWO or three elegant rooms, complete, for light housekeeping; electric lights, hot and cold water; everything new and convenient. 82 W. North ave. Ivy 6452-J.

ELEGANT housekeeping apt.; private bath; also 3 rooms; downstairs front room. 139 W. Peachtree st. Ivy 1554-J.

2 OR 3 connecting rooms for housekeeping; reasonable. Call Ivy 1107-J.

TWO connecting rooms for light housekeeping; 2 or 4 persons; reasonable. Ivy 167.

TWO rooms and kitchenette; newly furnished; best north side location. 1446 Ivy.

SOUTH SIDE.
TWO connecting fur. front rooms for housekeeping. $5.50 per wk. 14 Windsor, Ivy 3774.

TWO large rooms and kitchenette for housekeeping. $18. Pryor st. M. 2474-L.

TWO fine, connecting rooms for housekeeping, separate or together, 21 Windsor.

FOR RENT—Apartments

FURNISHED.
FAIRLEIGH APARTMENTS
ONE block of Masonic Temple, electric light, hot and cold baths all the time. 125-5-7 Spring street.

FOR RENT—Small furnished apartment in the Mastborough until October 1. Apply Janitor in Apt. No. 6. Ivy 7.

A "BENNETT" APARTMENT for rent, furnished, beautiful front yard and porch, overlooking Myrtle street. Phone Ivy 6462.

UNFURNISHED.
THE LAWRENCE—Two, three and four-room apartments; some early vacancies; 50 Forrest Ave., in walking distance of Peachtree and Ivy. Apt. 4, 42 West Peachtree place. Ivy 5246.

APARTMENT IN THE HELENE, 740 Courtland. Cool, airy, sunny rooms and bath, front and back porches, steam heat, hot water, gas range. No children. References required. Rental $45. Apply Herbert Kalmon, Atlanta Trust Co. Atlanta 1000. Phone Main 278.

THE ELOISE, delightful porches, altogether private; vapor heat, electric lights, hot water, gas ranges. 3 rooms, bath if desired, 2 blocks from Piedmont park. Rent reasonable. 1 block from car line. Ivy 8824.

DELIGHTFULLY cool, 3 rooms and bath; north side; June 1 to Sept. 1, with privilege of housekeeping; no children; references required. Rental $45. Apply Herbert Kalmon, Atlanta Trust Co. Atlanta 1000. Phone Main 278.

FOR RENT—Houses

FURNISHED.
NINE-ROOM, 2-story, furnished home, north side, elegant combination fixtures, hardwood floors, modern conveniences, nice corner lot, $60 per month; May to October, perhaps longer. Ivy 3238.

FOR RENT—Furnished home for summer months. Modern conveniences. 216 W. Peachtree street. Phone Ivy 2742-J.

ATTRACTIVE 8-room home for summer. Reasonable. References exchanged. Address B-117, Constitution.

UNFURNISHED.
FOR RENT—Modern 6-room cottage, in good neighborhood, with large lot, near center of town. $25 per month. Williams-Harrison Co., 1 Peachtree. Main 4, Phone M. 2177.

Great Suburban Weekly Rent Bulletin. We have tenants renting $12.50 and up Public, see Gutting, 15 Auburn avenue, or the Renting Agent, 15 Auburn avenue.

FOR RENT—Cottage, 7 rooms, 1 block off car line, $20 per month. 1 block from Peachtree avenue, $40 per mo. 1 block from Peachtree avenue, $25 per mo.

FOR RENT—10-room house, best part of Peachtree road, 2 baths, hot water heat, all conveniences; large, shady lot. W. 323-L.

OUR specialty is full rent service; anything of anything for rent. Call for one or let us call. Forrest & Geeter, Adair.

CALL, write or phone for our Real Bulletin. Rents nearly every day. Dept. 2, Imperial Realty Trust Bldg. 2 3-29. Atl. 263.

BUILDING material for sale. Phone us and let us call you a rent list. George Moore, 1 Auburn avenue.

FOR RENT—6-room house, 859 Piedmont avenue; best location, all modern conveniences, newly painted. Ivy 3416.

FOR RENT—New 6-room cottage, all conveniences, 1 block from car line. Ivy 1744-J.

FOR RENT—My 6-room north side residence. Ivy 325.

FOR RENT—Houses, all parts of city. G. R. Moore & Co., 30 Marietta St. M. 534.

WANTED—Houses

REFINED COUPLE desire to take charge of home for family leaving city for summer; best references. Address J. E. H., care Constitution.

FOR RENT—Desk Room

OFFICE SPACE and desk, both phones and light, $5 per month. E. McCalla, 415 Atlanta National Bank building.

FOR RENT—Desk space and telephone, with or without stenographic service. Atlanta Dealers' Exchange, 2120 Candler bldg.

FOR RENT—Desk space Empire building; 61 North Broad; ground floor; talk for number. Ivy 7181.

DESK SPACE, phone and stenographer; reasonable. 1420 Candler Bldg. Williams, Ivy 1723.

FOR RENT—Stores

FOUR fine new stores and lofts; at 154, 156, 158 and 159 Whitehall street; also 82 S. Broad street. Apply to Atlanta Realty Co., W. Scipio, 15 Edgewood Ave. Both phones 325.

FOR RENT—Offices

OFFICES in Fourth National Bank building. Apply 1110 or phone Ivy 7206.

WANTED—Real Estate

WANTED—Small, well-furnished house, in good location, for family of three; will pay reasonable rent; must be cheap for cash. Call Whitehall 2222, Atlanta 1000.

PIEDMONT property right and give me a short option. Ivy 6461. P'll sell it. "Gilbert." 205 Candler building.

OWNER—List your property with Greene Realty Co., 414 Empire. Main 4414.

FOR quick sale, list your property with us. Porter & Swift, 126½ Peachtree street.

REAL ESTATE—Sale, Exchange

FOR SALE OR EXCHANGE for good rental, 10 fine residences of 7 rooms each, on Peasant lots, 247 Woodward avenue, North Atlanta car line. Apply to owner, Ivy 6454-J, 1 to 3 p. m. Terms easy, will consider trade. Tired of living here. Will pay or take difference. Call Main 263 or write A. A. Upchurch, 107 Grant street, Atlanta, Ga.

WILL exchange 400 acres improved farm in Newton county, Ga., for 8-room house in Atlanta, with no encumbrance, for improved farm within 8 miles of Atlanta; will pay difference if any. L. Grosman, 96 Whitehall street.

I HAVE an 8-room, 2-story residence on Ponce de Leon avenue, with city water and gas. Will sell under value and take city lot as credit; easy terms; price, $3,000. W. G. McCalla, (owner), 415 Atlanta Nat'l Bank bldg.

SEE ME for Rent Contracts Forms. Will exchange for city property. J. T. Kimbrough, 405 Atlanta National Bank bldg.

REAL ESTATE—For Sale

RESIDENCE DISTRICT.
I OWN two homes and can't live in but one. Will sell the Capitol avenue 10-room home at a bargain; cost front, shaded lot, 50x200 and dandy good house. Call Ivy 2284.

IF YOU have real estate to sell or exchange go to 219 Healey building.

REAL ESTATE—For Sale

RESIDENCE DISTRICT.
FOR SALE BY OWNER
SPECIAL BARGAIN in three good homes, two of which are two stories, 7 and 9 rooms each; one 6-room cottage; all in good condition and well located. For information, see owner, 46 West End avenue. I am 1,300 miles from home; if you want to buy some good real estate cheap come to see me or phone West 514-J.

FOR SALE—Several new houses and bungalows just completed; low prices and easy terms. Williams-Hartsock Co., 905 4th National Bank building. M. 2417.

TEN new negro houses, close in, good pavement, sidewalk and sewage, gas and water; rents $720 per year; price, $5,250 cash. Owner leaving city. Call C. A. Upchurch. Main 263.

MUST BE SOLD, 465 and 467 Woodward avenue; 2-story negro dwelling property that will net 15 per cent. Apply Dr. Cook, 173 E. Hunter.

$5,000 ACRES of fine hardwood timber, guaranteed to cut over 400,000,000 feet of lumber; 2 railroads penetrating through it; 76 miles of deep water navigation. Can be sold in 5 bargain prices and on easy terms. F. J. Cohen, 510 Peters building.

$5,000 ACRES of fine with Georgia land, 5 miles of hustling city—of 20,000 population. Town site and 14 miles of railroad frontage on property. Will sell at a bargain price, on easy terms. F. J. Cohen, 510 Peters building.

20,000 ACRES of fine with Georgia land, 5 miles of hustling city—of 20,000 population. Town site and 14 miles of railroad frontage on property. Will sell at a bargain price, on easy terms. F. J. Cohen, 510 Peters building.

$5,000 ACRES of fine hardwood timber, guaranteed to cut over 400,000,000 feet of lumber; 2 railroads penetrating through it; 76 miles of deep water navigation. Can be sold in 5 bargain prices and on easy terms. F. J. Cohen, 510 Peters Bldg.

AN $80-ACRE farm for sale, cheap. Well located and healthy. Address Wm. Abernathy Kennett, Ark.

FOR SALE—Valuable property that will not last long. W. Jackson, 413 Nat. Bank Bldg., Atlanta.

TIMBER LAND.
$5,000 ACRES fine hardwood timber, guaranteed to cut over 400,000,000 feet of lumber; three railroads penetrating through it; 76 miles of deep water navigation. Can be sold as a bargain price and on easy terms. F. J. Cohen, 510 Peters Bldg.

MONEY TO LEND

THE SOUTHERN MORTGAGE COMPANY
Capital and Surplus, $300,000. Established 1870.
Gould Building—10 Decatur Street—2 Edgewood Avenue.

FARM LOANS

NEGOTIATED THROUGHOUT THE STATE ON IMPROVED FARM LANDS UP SUMS OF $1,000 TO $100,000, ON FIVE YEARS' TIME AT REASONABLE RATES.
OUR SOURCES of money are practically inexhaustible. We have a strong line of customers among individual investors and Savings Banks and Trust Companies in the North, East and Middle West, and we number among our clients the

JOHN HANCOCK MUTUAL LIFE INSURANCE CO.

with assets of more than a hundred million dollars. Call or write for information and rates.

W. A. Thompson, Abstracts of Title.
R. H. Osborn, Abstracts of Title.
L. J. Bonsal, Solicitor.
S. R. Cook, Secretary's Clerk.
R. B. Daugherty, Abstract Clerk.
C. W. Felker, Jr., Abstract Clerk.
Horace Holeman, Application Clerk.

REAL ESTATE—For Sale

GEO. P. MOORE
REAL ESTATE AND RENTING
10 AUBURN AVE.

$500 CASH, NORTH SIDE BUNGALOW
MODERN BUNGALOW of seven rooms on good street, one block from Peachtree; car line in front; large open fireplaces, beamed ceilings, steam heat. This is unusual. One block of Piedmont Park; two blocks of Tenth Street school. $500 cash, balance monthly.

$3,000, WORTH $4,000, FOURTH WARD
WE HAVE, on main thoroughfare in fourth ward, a jam-up piece of renting property on lot 50x200, renting for $35. You can't find many like it in the fourth ward. If you have the cash and want a bargain, see us.

$250 CASH, BUNGALOW
IN WEST END, on good street, a modern 6-room bungalow on lot 50x190. In our opinion it's worth $3,500. Owner lives in Florida and says sell it for $2,750 on monthly payments.

EDWIN L. HARLING
REAL ESTATE. 22 EAST ALABAMA ST. BOTH PHONES 1287.

SOUTH SIDE COTTAGE—On Rawson street, between Crew street and Capitol avenue, we have a 5-room cottage, lot 50x140, that we will sell for $2100, that will rent for $25 per month for the balance. This is a $1,000 piece of property. Our price and terms are for a quick sale. Just step it in your way to you.

CANDLER STREET BUNGALOW—On Candler street, near McClendon, we have a modern 6-room bungalow, entire nice lot, that we will sell for $3,000, that will rent for $30 per month for the balance. This has every modern known convenience. No use to pay rent when you can live in a home like this at a price like this on easy terms.

SOUTH SIDE LOTS—I have four nice, level lots on South avenue, near Martin street, for $250 each, $50 cash and $5 per month. This property has increased 100 per cent for the whole bunch. Negro houses built here will sell or rent before completed. At the price I have these lots at they are a snap. See me quick if you want them.

BELLWOOD AVENUE HOUSES—On Bellwood avenue, near the viaduct, I have a corner lot 100x150, with four cottages and a store, that we will sell on easy terms for $6,500. We will take a piece of property off you or take difference. We are now having anything to trade as we are in a position to make you some money on this piece of property.

EAST LAKE DRIVE
$4,000 GETS THIS 6-room house; in perfect condition; has water, sewerage, electricity, in fact everything but gas; shady lot; within two blocks of school; just two blocks from North Decatur car line. Terms easy.

TURMAN & CALHOUN
203 EMPIRE BLDG.

275 EAST NORTH AVENUE, $3,600
$300 CASH, BALANCE EASY.
IF YOU WANT a modern, up-to-date 6-room bungalow, on a splendid north side residence street, on terms almost like rent, you should see us at once about the above. Will be glad to show you.

J. R. SMITH & J. H. EWING
130 PEACHTREE STREET. PHONE IVY 1512.

IN BEAUTIFUL Oakland City, on Avon avenue, right near car line, perfectly new 7-room house, on level shaded lot. Place has all city improvements and is a beautiful home. Price, $4,250. Will take as low as $250 cash payment, balance $32.50 per month at 6 per cent interest.

ON AVON AVENUE, good 6-room and bath house, on an especially attractive lot, 76 by 271 feet; has every kind of fruit; trees are now loaded; quantities of grapes and one of the finest gardens in the city. If you are looking for a good home, see this. Price, $3,750. Can make easy terms.

ERNEST PARKER CO.
1133 HEALEY BUILDING. PHONE IVY 5278.

WANTED MONEY
WE HAVE a client who wishes a loan on Central Real Estate, $15,000.00; 5 years and interest payable semi-annually. This property is located right in the heart of the city and is paying a good rental. Will pay 7 per cent per ann

Rich's Good Morning!

Now Is the Time to Change to Munsing Union Suits

THE Munsingwear full page ad in this week's Saturday Evening Post tells about the incomparable goodness of the Munsing Union Suits for women and children.

They are most in demand because the most satisfactory. They are the most satisfactory because they FIT—and the fit won't wash out. No binding nor gaping; no bunching nor sagging. Each garment keeps its tailored shape because it has been shrunk before making.

Munsingwear Union Suits for summer are made low neck and sleeveless, with choice of shell, umbrella or tight knee. All sizes for misses and women.

50c, 75c, $1 and $1.50.
(Underwear, Main Floor, Right)

Infants' Roll Top Stockings 25c

—A new shipment makes the stock splendidly complete. Silk lisle or linen. Some are all black, white, blue, tan or red. Solid colors also, with white striped roll tops. More white socks, however, are sold than all other kinds together. White with plaid, stripe and novelty roll tops. All sizes, 25c.

New $5 Silk Petticoats $2.95

WE'VE sold hundreds of these petticoats at $5. If the maker would permit us to tell the name we could sell all these in a day at $2.95. But you will know the petticoat when you see it—it's that patented kind you see advertised in the cars. All silk messalines and jerseys with messaline flounce. Many other silk petticoats, including some valued from $4.50 to $6. Black, white, solid colors and changeables. Choice $2.95.
(Petticoats—Second Floor.)

$2 Star Cresc Corsets $1.19

THANKS to the 47th Anniversary Sale, you can buy this splendid $2 corset today at $1.19.

—Corset is made of splendid quality summer batiste.
—Finished at top with deep band of applique.
—Wide elastic rubber button hose supporters.
—Fashionable free hip, permitting plenty of freedom.
—Boned with pliant double wire, warranted against rust.
—All sizes up to and including size 26.
(Second Floor.)

Saturday Toilet Goods Sale

Oakley's Corylopsis Talcum Powder at 10c, and Camille Frères Violet Rice Powder at 15c, worth together 25c, are combined to sell at **15c**

4711 Glycerine Soap 10c

—Every woman who knows this famous soap will be glad to buy it at 10c. White rose, violet and lily of the valley odors.
25c Bradley's Genee Rice Powder, 12c.
50c Williams' Toilet Water, lilac, violet, rose, 29c.
50c Rose or Violet Elite Cold Cream, 25c.
50c Rose or Violet Elite Face Powder, 29c.
50c Bradley's Sachet Powders, all odors, 29c.
75c Bradley's Toilet Waters, all odors, 29c.
25c Lazell's Invisible Face Powder, all tints, 15c.
25c Rich's Peroxide Vanishing Cream, 16c.
Williams' 20c Talcum Powder, violet or carnation odor, 10c.
(Main Floor, Center.)

"Such a Pretty Summer Parasol at $3.50"

You'll echo the sentiment when you see the parasol. The center of a solid color taffeta with a hemstitched border of moire silk or flowers. Fancy wood handles.

A New One at $1.69

Eight gilded ribs with solid color taffeta cover in black, white, navy, Copenhagen, tan, green, cerise, red. Mission, natural or acid eaten wood handles.
(Parasols—Main Floor, Right.)

50c Slipper Buckles 29c

Imitation cut steel in square, round or oval patterns.
(Main Floor, Center.)

M. RICH & BROS. CO.

H. A. WHEELER DECLINES RESERVE BOARD BERTH

Wilson Now Has Two Positions to Fill—Silent About Selections.

Washington, May 15.—Harry A. Wheeler, of Chicago, vice president of the Continental Trust company, has declined a membership upon the general reserve board. President Wilson has received a letter from Mr. Wheeler expressing his regret that he is unable to accept the appointment recently offered him because of business connections which he cannot sever.

The president now has two positions to fill on the board. Dr. Adolph C. Miller, of San Francisco; Paul M. Warburg, of New York city, and Dr. C. S. Hardaway, of Birmingham, Ala., have all accepted. Hardaway is the only more men, the president must designate one of them as governor and another as vice governor. He is canvassing again the list of 116 names which was before him when he made his first choices. He is anxious now to select someone from the middle west, Chicago or St. Louis, and someone from New England, so as to preserve a proper balance on the board. One of the two to be selected will be a republican. The president is not expected to decide finally upon another member at this other two. It is unlikely that the first names will be sent to the senate until the list is completed.

The white house was silent today as to men who are uppermost in the president's mind.

Statement From Wheeler.

Chicago, Ill., May 15.—In connection with his declination to serve on the federal reserve board, Harry A. Wheeler, of this city, issued a statement here today, in which he says:

"My declination of the president's offer is not to be construed in any sense as indicating distrust in the workability of the federal reserve act, and the decision was made with the sincerest regret.

"The federal reserve act imposed an obligation on members of the board not to associate themselves with any member bank for two years after the completion of their term of office.

"The banker who comes out of the field of incorporated banking (organizations eligible to apply for the Federal Reserve association), finds himself adrift for two years, and it only possible to devote himself to commercial pursuits, private banking or associate himself with some non-member bank.

"It is this provision that developed a combination of circumstances I could not consistently meet."

MAN FOUND UNCONSCIOUS BESIDE RAILROAD TRACK

Mark Brown, of Adairsville, Ga., was found unconscious and seriously injured Friday afternoon about 5 o'clock beside the Western and Atlantic railway tracks near Adairsville. He was brought to Atlanta last night, arriving at 3:35 o'clock, and taken to a private sanitarium.

There were no known eye-witnesses to the accident, and how it happened has not been ascertained. It is supposed that Brown was either struck by or thrown from a train. He is badly injured about the head and shoulders. He is about 35 years old.

DR. OGDEN PREACHES ON "PLAYING IN STREETS"

"Playing in the Streets" will be the subject of Dr. Ogden's Sunday evening sermon at the Central Presbyterian church. The gathering of children will be used as the point of departure for a discussion of the effect of play in the upbuilding of human character. A plea will be made against the commercialization of life to the destruction of play and the commercialization of play to the destruction of life. The subject of the morning sermon will be "God's Dealing With His Banished Ones."

John Hutcheson Here.

John B. Hutcheson, prominent member of the bar of Hamilton, county seat of Turner county, recently created, was a guest at the Kimball yesterday. Before making his home in Ashburn Mr. Hutcheson, a native of Clayton county, had practiced his profession in Atlanta. Just before coming from Atlanta Mr. Hutcheson announced his candidacy for the legislature from Turner county, subject to the democratic primary August 26.

Chamberlain Renominated.

Portland, Ore., May 15.—United States Senator George E. Chamberlain, democrat, was renominated at the general state primary election today. To run against him, the republicans picked Robert A. Booth, and the progressives William Hanley.

DR. WHITE OPPOSES UNITING OF BOARDS

Continued From Page One.

the boards in any one city. He also declared that no single city could furnish adequate banking facilities. In Richmond and Atlanta, the speaker said, a board would not be able to borrow beyond a certain small amount as a result of the installation of the regional banks.

"Does the foreign mission board believe all of its money in Richmond?" called out a delegate.

"Not all of it," replied Mr. White.

As a third reason Dr. White asserted that a sufficient number of men would not be found in any one city who would be willing to give their time to the administration of the board. With a limited number of men in charge of the board the speaker expressed the belief that the result would be a "secretarial bureaucracy."

Committees to Banks.

Dr. White called attention to the breaking up by Jackson of the national bank of the United States and declared that the establishment of the regional reserve banks was an evidence that the present board was entirely too much overburdened.

Motions and counter motions, amendments and substitutes followed the conclusion of Dr. White's remarks.

J. J. Barton, of Dallas, Texas, favored the favorable action on the matter. J. J. Dickinson, of Birmingham, suggested that the matter be referred to a committee composed of one member from each state to report to the next convention. E. L. Smith, of Macon, Ga., explained the attitude of the Georgia delegation in recommending action.

Several other delegates spoke for and against the plan until finally E. D. Smith, of Claremore, Okla., proposed that the preamble to section 1, which caused the discussion, be laid aside until the remainder of the report had been disposed of. This was carried. Little progress was made, however, when adjournment was taken with the understanding that consideration of the matter would be resumed tomorrow afternoon.

Another year's time for denomination today was asked by the committee appointed by the Southern Baptist convention to report plans for an education board. The committee submitted a brief report to the convention in which the need of such a department was recognized. It was stated, however, that the members of the committee had not had sufficient time in which to work out a feasible plan. Dr. A. J. Barton, of Waco, Texas, discussed the education board problem at length. He declared that the present day educational success must depend finally on the Christian education work of the church, and that the branch of activity must be increased and magnified.

In addition to discussing the education board problem, several talks were made in regard to the Southern Baptist Theological seminary. Among the speakers were Dr. E. Y. Mullins, president of the seminary, and Dr. C. S. Gardner, a member of the faculty of the institution. Both called attention to the fact that the seminary is in debt and declared that the church must awake and allay the situation.

In response to an appeal for contributions to meet a debt of $9,000 on the seminary fund, members of the convention pledged more than that amount.

The committee of the Southern Baptist convention on time and place of meeting decided this morning to recommend Houston, Texas, for the meeting next year.

OFFICERS RE-ELECTED BY MISSIONARY UNION

Nashville, Tenn., May 15.—With the re-election of Rev. F. H. Rowe, of the Southern Baptist convention, closed its session today. The officers chosen were Mrs. J. D. Chapman, of Nashville, S. C., president for the state, and Mrs. Charles Ammens, of New Orleans, vice president for Louisiana.

Several resolutions were introduced at the last session of the union, one of which brought forth a good deal of discussion. The resolution, the last of which was adopted providing for the appointment of a committee, consisting of one member from each state, to investigate the advisability of changing the basis of representation at the annual convention. At present, each state is entitled to eighteen representatives. The committee is to ascertain the sentiment of the state organizations on the subject and report to the next annual convention.

Another resolution, which was tabled, favored the changing of the name of the organization to "Woman's Auxiliary to Southern Baptist Convention."

Fifty-four thousand dollars was pledged by the union to the theological training school at Fort Worth, Texas.

Flies 267 Miles.

Stockholm, May 15.—The Swedish aviator, Smith, today flew from Malmoe to Stockholm, 267 miles, without descending, in four hours and twenty minutes.

MORTUARY

Mrs. Emma Mitchell.

Thomasville, Ga., May 15.—(Special.) The funeral services of Mrs. Emma Williams Mitchell, widow of the late Colonel W. D. Mitchell, of this city, were held here this afternoon, the body having been brought from Montgomery, Ala., where she died Wednesday night. Mrs. Mitchell was a former resident of Thomasville, having been born here near Pebble Hill as Emma Williams. For several years past she had resided in Montgomery with her daughter, Mrs. T. F. Blackshear, of that city. Besides her daughter, Mrs. Blackshear, Mrs. Mitchell is survived by four sisters, Mrs. W. Watt, of Waycross; Mrs. J. Paramore, of Boston; Mrs. F. W. Baker, of Union Springs, Ala.; Mrs. T. E. Edwards, of Greenville, Ga., and one brother, W. W. Williams, of this city.

Mrs. M. W. Hollis, Texarkana.

Talbotton, Ga., May 15.—(Special.)—News was received today of the death of Mrs. M. W. Hollis, of Texarkana, Texas. Mrs. Hollis was 71 years of age. She was the mother of Mrs. T. M. Mathews, of this place. She is survived by Mrs. D. D. Lawson, at Hot Springs, Ark.; Mrs. M. Malone, of this place; Mrs. L. P. Perdue, of Texarkana; Mrs. Mary Mitchum, of Hot Springs, and two sons, Charley and Eugene Hollis, of Columbus, Ga. Funeral and interment will be in Texarkana.

Mrs. C. L. Murdoch.

Mrs. C. L. Murdoch, aged 29 years, died at noon at her residence on East Lake. She is survived by her mother and father, Mr. and Mrs. Willis Weems, two sisters, Misses Lillian and Mary Weems, and Mrs. D. F. Mayo, all of Rome, Ga., and one brother, W. Omar Weems, Jr., of Washington, D. C. Rev. Mr. Ingraham, of Rome, Bond's chapel, and will be taken to Rome this afternoon, where funeral will be held Sunday afternoon at 3 o'clock. Interment will be in the Rome cemetery.

Urban Hill.

A cable was received from Culebra, Panama, of the death of Urban L. Hill, who had been there for several years in the employ of the government. His body is being brought to Atlanta by his brother, Ivy Hill, and will arrive Tuesday or Wednesday. Funeral notice will appear later. He is survived by his parents, Mr. and Mrs. S. F. Hill; two brothers, Ivy and Finley, and three sisters, Mrs. W. W. Moore, Mrs. John J. Foster and Miss Anna Hill.

Mrs. C. M. Williams, Waycross.

Waycross, Ga., May 15.—(Special.)—After several weeks' illness Mrs. C. M. Williams, wife of a well-known business man, died here today. She is survived by her parents, Mr. and Mrs. S. F. Hill; two brothers, Finley and three sisters, Mrs. W. W. Moore, Mrs. John J. Foster and Miss Anna Hill.

Douglas Smith.

Douglas Smith, aged 18 years, died last night about 9 o'clock at a private sanitarium. He is survived by his mother, Mrs. Carrie Smith, and four sisters, Mrs. Ben Monroe, Misses Willa, May, Anna and Lucile Smith, all of Columbus, Ga. The body is at Patterson's chapel and will be taken to Columbus this morning at 8:45 o'clock for funeral and interment.

Mary Helen Aycock.

Mary Helen Aycock, 2-year-old daughter of Mr. and Mrs. W. M. Aycock, died last night at 6 o'clock at the family residence, 101 Beattie street, Decatur. The funeral will be held from the residence Sunday afternoon at 2 o'clock, and interment will follow in West View.

Mrs. Floyd Malone, Monticello.

Monticello, Ga., May 15.—(Special.)—Mrs. Floyd Malone died early this morning after an illness of several weeks. She is survived by her husband and a little baby. The aviators Malone was formerly Miss Genie Aiken.

Mrs. Lucretia Gladden.

Rome, Ga., May 15.—(Special.)—One of the oldest residents of Floyd county died yesterday at the age of 87 when Mrs. Lucretia Gladden passed away at her home near Cave Spring. She is survived by three sons and one daughter.

TWO BRITISH AVIATORS KILLED IN DENSE FOG

North Allerton, England, May 15.—Two British army aviators, Lieutenant J. Empson, of the Royal Fusiliers, and Sergeant Dudmore, acting as mechanic, were killed today near here during a combined flight by a squadron of military aeroplanes from Scotland to Salisbury plain. The aviators were trying to land in a dense fog, when the machine in which they rode struck the ground sharply and the motor crushed the occupants.

BOND ISSUE NOW UP TO RAILROAD BOARD

Commission Goes Into Executive Session to Consider Ga. Ry. and Power Co. Petition.

The railroad commission has taken under consideration the petition of the Georgia Railway and Power company to issue $12,500,000 to pay for work and improvements on the gigantic plant at Tallulah Falls.

Originally in 1912 the power company was granted the right to issue $10,000,000 of bonds to be secured by a mortgage. These bonds were never issued and the mortgage never executed. Because of the audit recently Mrs. Helen Longstreet brought to restrain the company from acquiring the property.

File Amended Petition.

Recently the power company filed an amended petition asking the right to substitute a different kind of mortgage, to issue the same bonds for the same purpose and an additional $650,000 of bonds to reimburse the treasury of the company for money actually spent for property acquired and for work of construction done.

Before the commission could hear this application, L. M. Parsons, holder of 100 shares of stock in the company, sought an injunction in Fulton court. Pendleton denied this application until the railroad commission should pass on the merits of the case.

On Friday morning Robert S. Alston and Arthur Powell appeared before the commission and sought to show that the bonds authorized by the commission were to be diverted to improper purposes and that the commission should be stopped from issuing the bonds.

The commission held that the ruling handed down January 1, 1912, cannot be inquired into, but that persons desiring to inquire into the legality of the acts of the power company can do so.

Position of Commission.

Attorneys for Mr. Parsons asked three questions of the commission and to these questions the commission replied at length.

The first question was:

"Will the commission on the pending application of the Georgia Railway and Power company receive evidence that all or any part of the $10,000,000 bond issue which the Georgia Power company was permitted by the orders of the commission to make was diverted from the purposes specified in the application therefor and in the order granting the same?"

To this the commission replied, in part:

"This commission only has power as to the issuance of bonds, if it can prescribe how they may be issued and for what purposes."

"The commission will receive evidence going to show that the Georgia Power company did not issue said bonds in compliance with the orders and that the Georgia Railway and Power company had knowledge of this when it applied to purchase the Georgia Power company properties and assume its obligations—that is to say, that the Georgia Power company delivered said bonds, when executed, to some other party than the Northern Construction company or the Central Trust company, or that if by it delivered to the Northern Construction company they were not by it delivered to the Georgia Railway and Power company at the time of its purchase of the Georgia Power company properties and assumption of its bonded indebtedness."

What Commission Will Do.

"In other words, the commission will only follow, by evidence, these bonds into the hands of the Trust company or to their delivery by the Georgia Railway and Power company to the Construction company or the Trust company.

"If the Trust company, having received the bonds, parted with them in any manner, or for any consideration less than that named by the commission, or without consideration or turned over the proceeds in any other manner than directed in the order of the commission, such delivery by the Trust company, was unlawful, but a matter over which this commission is without jurisdiction. The redress for such illegal disposition of bonds or their proceeds must be had in the courts upon the motion of the Georgia Power company or any of its stockholders."

The last question is:

"Under the pending application of the Georgia Railway and Power company, will the commission entertain the proposition that the development at Tallulah Falls having cost in excess of the estimate, the Georgia Railway and Power company can be reimbursed therefor?"

The commission answers this question as follows:

"The commission does not understand that this proposition is presented in the pending application, and therefore does not deem it necessary to say now what its action on such a proposition, if presented, might be."

On the application of the power company the commission is likely to be engaged several days.

House Repairs, Painting Alterations, Building
TERMINAL CABINET SHOP
G. WOOFTER—T. A. DAY, Jr.
Bell Phone Main 5496.
65 W. HUNTER STREET.

BARCLAY & BRANDON CO.
Funeral Directors, 248 Ivy St.
S. P. BRANDON, President. S. M. BRANDON, Vice President.
J. W. ANTRI, Secr. and Treas.

Neeley Cash
For Liquor, Drugs and Tobacco. OFFICE 704 Silvey Building, phone M. 1872; institute 339 Peachtree Ave., phone 2784. The only "Money Cure" in Georgia. Atlanta.

MORPHINE
Opium, Whiskey and Drug Habits treated at Home or Sanitarium. Write or Phone Dr. M. WOOLLEY, 7 N. Pryor St., Atlanta, Ga.

Where hundreds have been cured in the safe place for you to go.
MEN CURED
I successfully treat NERVE, BLOOD and SKIN Diseases. Primary, Secondary, Tertiary Blood Poison, Gonorrhoea, Gleet, Stricture, Seminal Weakness, Impotency, Nervousness, Sexual Debility, Kidney, Bladder and Rectal Diseases.

Consultation and advice free. Do not delay. If you have any strange weakly or deadly symptoms.
No detention from business. FREE medical book for gentlemen only. Call or write confidential list of questions for home treatment. Hours 9 to 1 daily. Sundays, 10 to 1. DR. HUGGINS, Specialist.
104½ N. Broad Street, 2nd floor from Marietta St. Opposite First Nat'l Bank. Atlanta, Georgia.

AT THE THEATERS.

Keith Vaudeville.
(At the Forsyth.)
This week's show at the Forsyth contains seven good features among the best popular being Nat Wills, who bears the reputation of being one of the very best character comedians in the profession. His material is always up-to-date and his stories are on the latest wrangle. Louis McConnell, the blackface monologist, will be another star. Grant Simpson, offer "The Night Hawk," a comedy headliner, will be the juvenile American actor, and Miss Beard, the prima donna soubrette, will be seen. Miss Mae Hey Keenan and her Six Kings of Syncopation will present an act of unusual merit. The Kessler Sisters and Lucky Boy complete the bill.

"Are You a Mason?"
(At the Lyric.)
Saturday matinee and evening performance close the week of "Are You a Mason?" at the Lyric, and rehearsals are under way for "The Escape," the newest play by Paul Armstrong, which Miss Lucille LaVerne and her players will present all next week. "The Escape" is melodramatic, yet full of clever character sketches and offers opportunity to the men and women of the company to display their talents. Jessie A. Marcus, who created the role of the father in the New York production, will have the same part here and is directing the staging of the play.

"Three Musketeers."
(At the Grand.)
Alexander Dumas' masterpiece, "The Three Musketeers," will be shown at the Grand for the last times today, performances being given continuously from 2 to 11 p. m. The many that have seen this splendid drama declare it to have the best feature the Grand has offered in the season's attractions. All seats may be had in the afternoon and at night 10 and 15 cents. Prof. Ingraham's Grand orchestra, which furnishes music in keeping with the pictures, is one of the features at the Grand under the new policy.

"Sealed Orders."
(At the Grand Next Week.)
"Sealed Orders," the big war drama that comes to the Grand for a week's engagement Monday afternoon, is particularly timely, as it is a naval play. The fact that the locale is European makes no difference, the story in quite as comprehensive to the average American as if all scenes were laid in the afternoon and at night 10 and 15 cents. Prof. Ingraham's Grand orchestra, which furnishes music in keeping with the pictures, is one of the features at the Grand under the new policy.

SUPREME COURT OF GA.

Judgments Affirmed.
Langston v. Langston; from Floyd superior court—Judge Maddox. W. H. Barnes, for plaintiff in error. C. I. Carey, W. J. Nunnally, contra.
Garlington et al. v. Coker; trustee; from Floyd—Judge Hight. Harris & Harris, for plaintiffs in error. Lipscomb & Willingham, Nathan Harris, Maddox & Doyal, contra.
Bassett v. Whitesburg Banking company; from Heard—Judge Freeman. W. C. Bedell, for plaintiff in error. James Beall, Frank S. Loftin, contra.
Bowden et al. v. Bowden et al.; from Wilcox—Judge Worrill. Cooper, Pope & Nicholson, Haygood & Cutts, for plaintiffs in error. G. S. Felder, attorney-general, J. H. Wall, solicitor-general, Felder & Lawson, J. Denard, contra.
Sherman v. Kirk; from Cobb—Judge Patterson. N. A. Morris, for plaintiff in error. Brumby & Blair, Charles Griffin, contra.

Judgment Reversed.
Gravitt v. Owen, sheriff, from Gordon—Judge Pitts. J. M. Long, O. N. Starr, for plaintiff in error. W. A. Cantrell, J. G. Erwin, contra.

Dismissed.
Walker v. Walker; from Pierce—Judge Parker. E. M. Williams, Walter A. Milton, for plaintiff in error.

Agricultural Society to Meet.
Augusta, Ga., May 15.—(Special.)—An important meeting of the Richmond county agricultural society will be held tomorrow. Dr. Peter F. Bahnson, state veterinarian, and Dr. Jas. Nigh, government expert, will be the guests of the society, and will conduct the discussion on "The Eradication of the Cotton Tick."

Three Murdered in Home.
Ironton, Ohio, May 15.—Mrs. Dennis Mahoney, Mrs. Ed Rohrer and daughter, Mary, were killed last night at their country home 16 miles from Ironton. Their bodies were found today. The mother and 7 years old daughter were murdered were past 45. A search is being made for Rohrer, aged 21, a man employed on the place.

Quiet at Puerto Plata.
Washington, May 15.—The situation at Puerto Plata, Santo Domingo, now held by revolutionists and which the government has proclaimed a blockade, is reported quiet in a dispatch received at the navy department early today from Commander Eberle of the United States cruiser Washington.

TO THE TRADE:
E & W
Our representative will soon be in or near your city with a complete line of samples of Fall 1914 Shirts. If an appointment is not already arranged, address a card to us and he will call.
EARL & WILSON
33 E. 17th St.,
New York City
RED-MAN COLLARS

SOLD BY
DANIEL BROS. CO.
45 Peachtree St.

BEACON SHOES
a step in advance

If we have not sold a second pair of Beacon Shoes to a man it's because he is still wearing his first pair—
Beaconize Your Feet
F. M. HOTT SHOE CO., Makers, Rochester, N.Y.
BEACON SHOE STORE
17 Peachtree St., Atlanta, Ga.

UNION MADE FOR MEN
$3 $3.50 $4 $4.50

$23,500 TO LOAN
This money must be loaned at once. Application wanted for $5,000. Balance in one or two loans. Address Loans, care Constitution.

"Let's Get Back on Earth Again"
No. 98 Yonge St., corner Tanner St., 46½x143 feet. Just across the street from the J. K. Orr shoe factory; only a few feet from Edgewood Ave.
Put your savings in this—we can give you easy terms: Price, $5,000; rents, $25 per month.
FORREST & GEORGE ADAIR

For Rent—Rooming House Right at Postoffice
We have a desirable twenty-room, three-story brick building at No. 11 Cone, between Marietta and Walton streets, within a stone's throw of postoffice; right at Marietta. Rent has just been reduced to $100 per month.
WOODSIDE, SHARP, BOYLSTON & DAY
24 SOUTH BROAD AND 12 AUBURN AVE.

$10,000 - - 8%
Private Funds for Immediate Acceptance
Est. 1890 WEYMAN & CONNORS 827 Equi. Bldg.

We Maintain a Complete
Business Man's Department Store
Right In the Heart of Business Atlanta
Everything for the Office
From a Pen-point or Pencil to a Handsome Desk or Filing Cabinet.
We handle the BEST and your purchases will always receive our PROMPT attention.
PHONE MAIN 2600
FOOTE & DAVIES CO.
Cor. Edgewood & Pryor
Five Seconds from Five-Points

Chalmers Motor Cars
H. B. ODELL, Distributor for North Georgia.
ATLANTA, GA.

Colorado



Come out to Colorado not only to see America's grandest mountain scenery, but to *feel* it. You feel it as you fish in the swift, swirling streams; it adds glamour to the golf that you play; it puts a zest into every sport that you *can't* experience elsewhere.

Frisco Lines
thru sleepers to Colorado

Frisco is the short-cut, cool route to Colorado, via Memphis and over the Ozark hills. Splendid electric lighted Pullman sleeping cars thru from Jacksonville, Atlanta, Birmingham, and Memphis to Kansas City and Denver, beginning May 14th; and from Hot Springs, Little Rock and Memphis to Kansas City and Colorado Springs, beginning June 1st. Modern electric lighted chair cars serving Fred Harvey's nationally-known meals.

Find out how low the fares are to Colorado, and how little a vacation there need cost. Write or call for a beautiful book about Colorado, and full information about fares.

A. P. Matthews, District Passenger Agent, 6 North Pryor Street, Atlanta, Ga.

Atlanta, Birmingham, and Memphis to Kansas City and Denver, beginning May 14th; and from Hot Springs, Little Rock and Memphis to Kansas City and Colorado Springs, beginning June 1st. Modern electric lighted chair cars serving Fred Harvey's nationally-known meals.