THE STANDARD SOUTHERN NEWSPAPER

THE ATLANTA CONSTITUTION

THE STANDARD SOUTHERN NEWSPAPER

Vol. XLVII.—No. 162. ATLANTA, GA., TUESDAY MORNING, NOVEMBER 24, 1914.—TWELVE PAGES. Daily and Sunday, carrier delivery, 15 cents weekly. Single copies on the streets and at newsstands, 2 cents.

Two High School Buildings Are a Menace to Children Declares Inspector Hayes

"Both Structures Are a Disgrace to City and Should Be Torn Down at Once," He Tells a Constitution Representative.

MANY WILL BE DENIED SEATS IN THE SCHOOLS WHEN NEXT TERM OPENS

Two Buildings Already Jammed and It Will Be Absolutely Impossible to Crowd Any More Students in Next September.

Further evidence of the fact that Atlanta's school system is inadequate and conclusive proof that the city government cannot conscientiously expect boys and girls of the city to jeopardize their lives and health by attending the high school sessions in the present "makeshift" buildings was brought out Monday in a declaration from Building Inspector Ed Hayes to the effect that both buildings are in a dangerous state of dilapidation.

So alarming is the condition of the Girls' high school building—a condition which the city government has allowed to exist for several years—that Inspector Hayes has been called on four or five times during a single session to make inspections.

Should Be Condemned.

According to the inspector, the Girls' high school building should be condemned by the city government. The law gives him the power to condemn a building when he finds it to be unsafe, whether it be from the standpoint of fire menace or the danger of collapse.

Inspector Hayes says that the building is dangerous from both.

He says that he is almost powerless to take action, for the reason that there is an appeal possible from any decision he may make.

"But there is no getting around the fact that both high schools of Atlanta are disgraces to the city," Inspector Hayes said. "The Girls' high school has been in use ever since I can remember, and from my earliest recollection the building was as old and decrepit as it is now.

"The city should tear the building down. It is dangerous to the children, and sooner or later the city will be forced from the very shame of it, to replace the building. In my opinion, it would be better to turn the children out of the building rather than force them attend the classes. On very cold days the heating plant cannot keep the building warm, and I am told that the children have been dismissed at various times rather than subject them to the cold."

Conditions Almost as Bad.

Conditions at the Boys' high school are almost as bad, according to Inspector Hayes. He says that he makes frequent inspections of the boys' school and his unqualified opinion is that the school should be abandoned.

Instead of abandoning the buildings, and sending the children out into danger which constantly hovers over them, the city government for the past five years has been pursuing a policy of crowding the schools to the extreme limit.

There is not a classroom in either school that is not overcrowded. As a matter of fact, the Boys' high building is now being repaired to relieve the congestion which has hindered efficient work of the teachers since the beginning of the school term in September.

The school has been patched up in such a way that it is impossible now to add another class. Exactly 362 students are crowded into the various classrooms just like they pack horses and mules aboard a steamer. There is not room for another person, and when the 1914-15 term begins next September, the school board will be confronted with the problem of how it can pack in about 200 more boys.

Of course, it will be impossible for the board to admit any more students.

The only recourse will be to turn the boys away and deprive them of an education such as is guaranteed them by the city charter, and for which their parents pay for in taxes and other assessments.

Aware of the Danger.

Members of the education board and the teachers at both high schools have been aware of the danger of making further use of the old buildings. Miss Jessie Muse, principal of the high school for girls, is constantly on the alert, and it is through her watchfulness that Building Inspector Hayes and Fire Inspector Henry Otis are frequently called to go over every part of the old building.

Inspector Otis shared the opinion of Inspector Hayes. He says that the school buildings should be abandoned by the city.

Mayor James G. Woodward said Monday that he did not share the belief of many that the school situation in Atlanta is alarming.

But the mayor does know that the schools of Atlanta are frightfully inadequate.

He is a member of the school board, and every other member of the board knows that the conditions are bad.

And they are very much alarmed.

Discussing the school situation Monday, Mayor Woodward said:

"We won't be able to build any $50,000 or $60,000 big new high schools out of the current revenue. I think council will be able to provide for new school schools next year. If the people want to build large, expensive schools they require a bond issue, and that's a question for the people to decide."

Mayor Woodward further said that the city has always provided rooms for the children and always will.

The records of the board of education prove that the mayor is correct. The city is now providing schoolrooms for boys at the high school plant, but they more closely resemble horse stalls. The city also provided quarters for the children of the Exposition mills district, but the room was such that the board of education could not get a teacher

Continued on Page Nine.

62 LIVES MENACED ON WRECKED SHIP

Vessel Ashore Near San Francisco — Life-Savers Drowned Trying to Rescue. Little Hope Is Felt.

San Francisco, November 23.—Five members of a crew of life savers trying to reach the steam schooner Hanalei, wrecked on Duxbury reef, 9 miles north of San Francisco, were drowned tonight.

Two of the Hanalei's crew were drowned late today while trying to make their way through the surf with lines. Two passengers swam to safety.

62 Persons on Board.

The lives of sixty-two other men and women clinging to the sloping decks of the fast breaking up schooner hung in the balance. There is one infant on board.

A thick fog prevented ships from aiding the Hanalei and when darkness closed in and the rescue craft sought safety in deep water it was realized the only possible hope was to get a line out from shore.

The crew of the Golden Gate life saving station started to the scene of the wreck with a line-throwing mortar.

Two of the Hanalei's boats, upside down and a life raft, were washed on the beach. The steam schooner lay a few hundred yards off shore, blanketed in the fog, which led her on the reef and which shut off sight and sound alike.

Founded by Surf.

Just at dusk a rift in the fog revealed a glimpse of the doomed vessel pounded by the surf. The wind brought indistinguishable cries from the passengers and crew.

The fog was so thick that persons 1 feet apart could not see each other and a little fleet of schooners and tugs which had been trying to get in touch with the Hanalei without themselves piling on the reef, drew off as night came on.

The Hanalei left Eureka, Cal., yesterday. She is 666 tons and is owned by the Independent Steamship company, of Los Angeles.

BIDDING WAS LIVELY ON TRUNK BELONGING TO PRETTY ACTRESS

Now, if the trunk belonged to another less notorious actress than Ziegfeld's actress, counsel for the amusement organization of Alexander Wall would, in all likelihood, not have had to pay such a stiff price for it.

But when Deputy L. Johnson, of the municipal court warehouse, announced to the crowd of buyers gathered around the regular legal sale of attached goods Monday, that there was no talking what was in the mysterious looking trunk, as it belonged to a blonde and beautiful actress, bidding became active.

The law firm of Foster & Allen, representing the Alexander Wall Amusement company, had attended the sale for the purpose of recovering the trunk, which contained a lot of finery belonging to one of the Wall company's leading ladies. It had been levied upon by two laborer's liens and an attachment issued by Billy Elwood, F. W. Lawshe and Dan Meook, all actors.

When the curiosity of a few well-financed bidders drove them to bid $20 for the chance of getting a peep into the trunk of an actress—as well as possessing the things therein—the Wall troupe counsel was forced to pay $25 for it and pay $25 for the trunk's recovery.

PROMISED CANNON IN SEEKING VOTES, BUT WAS DEFEATED

Washington, November 23.—A pledge to obtain two cannon for the courthouse square at Petersburg, Va., was the only campaign promise made by J. P. Dubois, an unsuccessful opponent of Representative Henry T. Rainey, of Illinois. The promise is recorded in Dubois' report of campaign expenses filed at the capitol today.

"I promised," read Dubois' affidavit, "to get two cannon for our courthouse square. I decided, even if I had to steal them from the United States navy. Promise to hold good 1912, 1913, 1914, 1922, 1924, or until Henry T. (Rainey) gets the cannon or I defeat him."

Soft drinks for campaign workers, costing $3, and red fire and bunting, costing $1, were among the $1,262 expenditures of Representative-elect Elijah C. Hutchinson, of Trenton, N. J.

Only 25 Shopping Days Till Christmas. Buy From Constitution Ads

Canadian Highlanders Enthusiastic for War

(1) CANADIAN TROOPS CHEERING KING, QUEEN AND LORD KITCHENER. (2) CHEERING GERMAN SOLDIERS ON WAY TO FRONT.

These are cheerful war pictures, taken far from the battle line. In them there are no groans or shrieks of agony, but cheers and wild enthusiasm for the fray. One shows Canadian Highlanders cheering the king and queen of England and Lord Kitchener, who are reviewing them in an automobile just before they started for the continent. The other shows German soldiers cheering as they leave for the front on a train loaded with light artillery.

FRANK CASE GOES TO OTHER JUDGES

Attorneys Will Exhaust Every Effort to Get Hearing Before Full Bench of Supreme Court.

By John Corrigan, Jr.

Washington, November 23.—(Special.)—Associate Justice Joseph R. Lamar denied this afternoon the application of Leo M. Frank's lawyers for a writ of error which would bring this murder case before the supreme court and stay the execution of the death penalty. Frank was convicted of the murder of Mary Phagan in Atlanta in 1913.

Unless some other justice should take a different view and grant the writ, the case is ended so far as the supreme court is concerned.

Frank's lawyers are preparing an appeal to each of the other members of the court in succession. For this reason they have declined to make public the memorandum prepared by Justice Lamar in denying the application for the writ.

Harry A. Alexander and Henry C. Peeples, the Atlanta lawyers, are still here and will begin tomorrow to lay the case before other individual members of the supreme court.

This they have a perfect right to do, and if any single justice should decide to grant the writ the case would come before the supreme court for a decision as to whether Frank was denied a substantial right in not being present in the courtroom when the verdict of "guilty" was returned.

Justice Lamar had before him in deciding upon the application the decision of the Georgia supreme court, which indicated that had the question of Frank's exclusion from the courtroom been stated in the original application for a new trial, instead of six months later, that a different opinion might have been rendered by the court.

In the Dias case, appealed to the supreme court of the United States from the Philippine islands, it was shown that the customs of the country were different. Dias had telegraphed to the court from a point 250 miles distant waiving his right to be present. He was not accused of a capital offense, as was Frank.

It became known in Atlanta Monday that a writ of habeas corpus has already been prepared to remove Frank from the Tower and bring him before Judge Ben Hill, probably Saturday, for the setting of his execution date. This will be done as soon as the state supreme court remittitur is handed down to the superior court.

So firmly had Frank and his attorneys expected Judge Lamar to certify to the writ of error that his decision came as a great blow. The prisoner, however, received it with stoical calmness merely that he thought he deserved a chance.

"I don't know what will be done now," were his concluding words.

Besides the appeal to other United States supreme court justices, his next and final recourse lies in executive clemency.

So shocked were they at Justice Lamar's decision that the doomed man's attorneys stated Monday that they had outlined no future course, and would not act until Harry Alexander and Henry Peeples, in Washington, were heard from.

Otis Skinner Eats At Federal Prison And Praises Fare

Noted Actor Likes Food So Well He Brings Home Supper For Himself and For His Wife.

Otis Skinner, the well-known actor, ate prison fare last night and Charles G. Day, assistant manager of the Ansley hotel, lost a distinguished guest for dinner by doing him a good turn.

Mr. Skinner had been coming to Atlanta for years, and it has always been his desire to visit the federal penitentiary. Not until Monday at noon did he get a chance, however. Through the efforts of Mr. Day, who is a friend of the noted star, Mr. Skinner was invited to the pen.

He was deeply impressed with the prison, particularly with the policy of Warden Moyer to make it an institution for uplift. But more especially, however, was he struck with the quality of the food served for dinner. He ate in the main mess hall with the thousand prisoners.

It was so surprisingly good that he decided he must bring home a liberal sample to Mrs. Skinner, who is stopping with him at the Ansley. With Warden Moyer's consent, he stuffed a package of prison edibles in his pocket.

Last night, at dinner time, Mr. Day telephoned to the Skinner apartments and invited him and Mrs. Skinner to dine with him, saying he was depending upon his acceptance.

"Many thanks," replied the star, "but we have already dined."

Nonplussed, but daring not to ask where, the Ansley's assistant manager hesitated with the receiver to his ear. Mr. Skinner understood, and then:

"You see, we found the lunch I brought back from the prison so good that it was sufficient for a meal for two."

Which is a tribute, indeed, to the fare of Atlanta's federal gem.

Little Girl Begs Police to Arrest Bold, Bad Burglar

Robs Ruth Mose, 291 Washington Street, of Her Big Savings Bank, Containing Eight Dollars.

Ruth Mose, of 291 Washington street, a pretty little miss of 5 years, told Police Officers Milton and Evans Monday afternoon, when they came to her home in answer to a burglary call, that she wanted them to "find the bad man who had stolen her pig savings bank, with her $8 in pennies, nickles and dimes she had saved up."

"Mama and I," said the little miss, talking boldly to the big policemen, "had gone uptown to papa's office, and some old bad man slipped in our house while I wasn't here and stole my bank. He took papa's brand-new pistol, too, and I want you, Mr. Policeman, to be sure you catch that old bad man. Please catch him, and I will give you some of my money I've saved up."

The burglar also secured a number of valuable articles, among them being a gold and pearl handle pair of opera glasses, gold bracelet, rolled gold bracelet, two gold beauty pins, number of smaller pins and a pair of men's shoes and $27 in money. All of these articles were in a bedroom, through which the burglar had made a thorough search.

Several hundred dollars' worth of sterling silverware, dining sets in the dining room, adjoining, were left unmolested.

This is the third time within two months that the Mose residence has been burglarized. There is no clue to the mysterious robber.

PASTOR IN CLASH WITH CHARITIES

Dr. John E. White Defends His Plan to Aid Suffering From Attack Made by Social Worker.

That the plan of Dr. John E. White, pastor of the Second Baptist church, to open the doors of his church in freezing weather to the unemployed, furnish them hot lunches and coffee and place cots for them at night in the church basement, will prove disastrous in many ways for the city, was the expression at the Associated Charities office Monday afternoon.

Miss Ruth Thomson, assistant to Secretary Logan, declared that the city should prevent such a plan going into effect.

"If the newspapers publish such information as that abroad over the land," she said, "hobos from afar will come in droves to this city. The papers have already made Atlanta the personification of prosperity, and this action is keeping results.

In reply to this statement Dr. White said last night that he himself was one of the founders and directors of the charities, and that, as he understood it, it was the business of that institution to help the needy and not to prevent other people from helping them.

"If the churches of all cities did their duty toward the human race there would be no cause for what the charities say will result from my action—the flocking of the unemployed to one city," he said. "And it is fast becoming the recognized duty of the churches to be the guardian of suffering humanity, is it not well that some church should take the initiative and 'take up the cross' in this respect?

"I believe that as long as men stumble about in the dark under windows looking for a place to die, as cited by the Atlanta papers last week, the churches should look to themselves and ask, 'Are we doing the duty that Christ so plainly outlined for us when He walked the dust of this world as a man?'"

BIG BRITISH ORDERS FOR THE UNITED STATES

Chicago, November 23.—British orders for more than $15,000,000 worth of vehicles, automobiles, wagons, sleds, harness and supplies have been placed back by Frederick R. Fish, of South Bend, Ind., who has just returned from England, it was announced today. Englland has contracted also for 500 automobile trucks from a Kenosha, Wis., firm, while France has ordered more than $1,000,000 worth of automobiles from a Jackson, Mich., concern.

Another war-time order made known here today was a British order for $,500,000 one-pound tins of corned beef.

Armies of Russia Defeat German Drive at Warsaw; Decisive Victory Claimed

MEXICAN FLAG FLIES OVER VERA CRUZ

Port Evacuated by U. S. Troops and the Carranza Troops March In—No Disorder Marked Evacuation.

Vera Cruz, November 23.—The Mexican flag again is flying over Vera Cruz.

Brigadier General Funston and his command of 6,000 infantrymen and marines which was landed here April 30 last, got under way late today and General Candido Aguilar's men took charge of the city. The United States transport Cristobal, bearing the first contingent of Americans, left the dock at 1:50 p. m. for home.

The Mexicans marched in on the heels of the departing troops, but no serious disturbance of the city's peace was registered.

Residents of Vera Cruz who had heard of threats made by Villa followers and others opposed to General Carranza that they would resist occupation of the city by Aguilar's troops, breathed more freely as the Carranza soldiers moved nearer and nearer to the center of the city.

Carranza Is Displeased.

The only unpleasant incident had no effect on the general situation. General Carranza was quoted by representatives here as being displeased with the American method of turning over the city and as having criticised sharply the failure to make a formal transfer of the various departments.

The transports Dearborn, City of Memphis and San Marcos carry the marines, whose destination is Philadelphia. Colonel Millard F. Waltz, commanding the Fifth brigade, and brigade headquarters are board the Summer. The Nineteenth infantry and the field hospital also are on board the Summer. The Nineteenth eighth infantry, a company of engineers, and the Sixth cavalry are on board the Kilpatrick, while the Fourth infantry, the Seventh infantry and the Fourth field artillery are aboard the Cristobal.

The Antilla, chartered from the Ward Line, is loaded with about 500 refugees. Among those are a large number of Mexicans who have been in the service of the American in Vera Cruz, scores of men who fear for their lives on account of their connection with the occupation of a hated other that they, the army of occupation, and a few Mexicans who have business here. This is business, or a social, why makes them believe that they might be the victims of reprisals.

Mexicans and Americans left in Vera Cruz did not generally speaking show any sentiment for the departure of the Americans. The Americans, for the most part, said that they anticipate trouble likely, but most of the Mexicans appeared more or less sullen.

Minnesota's Guns in Command.

Just off the shore in the inner harbor rides the Minnesota, her guns commanding the open space in front of the American consulate, as well as some strategic heights into the interior of the city. Many Americans have taken temporary quarters in this part of the city, trying to get the American navy for protection in the event of fighting on shore.

The evacuation proceeded slowly throughout the morning. At noon, only 2,000 of the 6,000 had gone aboard the transports, others held the line across the city which gradually converged toward the rear. The Mexicans came forward close behind the departing troops.

In one part of the city somebody set off some fireworks. This caused a momentary apprehension, and in the belief that the firing had begun, some of the people who had been watching the evacuation from their balconies hastily withdrew.

Shortly after 1 o'clock most of the American troops were on board their transports and all the vessels with the exception of the Cristobal were out in the channel.

The streets of the city were filled with a mob of boys and men carrying Mexican flags.

Fast on the heels of the retiring Americans, constitutional troops marched to the center of the city.

Mexico Another "Cultured" Nation.

General Aguilar personally raised the Mexican flag over the municipal building at 4 o'clock tonight. Infantry was drawn up in front of the building during the ceremony. A large crowd in the plaza cheered as the colors were unfurled.

General Aguilar, in a statement tonight, said:

"I am well satisfied that this day has ended a period in which the Mexicans are pleased to have shown the civilized world, that they are a cultured and civilized nation and are well satisfied with the whole affair. It appeared that the efforts of the American people and the government which made it possible for the evacuation to end this way."

General Carranza will not arrive here for two or three days, according to General Aguilar.

General Candido Aguilar did not mince words when, through his chief of staff, he issued a proclamation to the residents that any sort of disturbance would result in the execution of the offending individuals.

The proclamation containing this decision, was posted in prominent places in the streets as General Aguilar's forces were entering. The document said that "all arms must be surrendered within twenty-four hours and that failure to comply will cause the shooting of the one in whose possession is found a gun."

This flat statement caused Y. W. Canada, the American consul, to call at the office of Aguilar and tell the Chief Presidente that many Americans had deposited their arms with him. The consul was told that General Aguilar would make an exception in their favor, in case where the authorities are convinced their security warrants it they will be given permits to retain their arms.

The proclamation ends with the statement "that any individual who commits any theft or swindling operation or violates any honor, or commercial establishment with the purpose of committing any robbery will be executed."

Vera Cruz will be dry, at least temporarily.

On entering the Mexicans found saloons closed in accordance with an or-

Continued on Page Three.

Reports Indicate That the Great Battle Which Has Been Raging Between the Vistula and Warta Rivers Has Turned in Favor of the Russians.

GERMANS PREPARING FOR ANOTHER SMASH AT ANGLO-FRENCH LINE

Violent Bombardment of Ypres, Soissons and Rheims Indicates Offensive Move by Kaiser's Forces in West—British Fleet Is Bombarding Positions Held by the Germans on the Belgian Coast.

London, November 23.—The battle in the region between the Vistula and Warta rivers in Poland appears to have turned in favor of the Russians.

A special dispatch from Petrograd to Paris says the Russian army already has won a decisive victory. While this may be an exaggeration, both the Russian and the German official reports suggest that General Von Hindenburg's second thrust at Warsaw has been checked.

CHECK ADMITTED BY GERMANS.

Grand Duke Nicholas, commander-in-chief of the Russian forces, for two days in succession has recorded partial successes, and tonight the German general staff says the arrival of Russian reinforcements has produced a decision.

[illegible] the region between the Vistula and Warta rivers, Grand Duke Nicholas and General Von Hindenburg heretofore have been so secretful in their strategy that their adherents took upon them almost an unbeatable.

The German papers this morning were talking of a general Russian retreatment despite the fact that the Russians have been advancing steadily in Galicia, have repulsed the Austro-German attack before Cracow, held part of the German territory in East Prussia and engaged General von Hindenburg's advance on Warsaw.

It is the same in Petrograd. All the correspondents there declare the Russian numbers most tell when the Germans have reached the ground on which Grand Duke Nicholas has chosen to give them battle.

GERMANS PLAN DRIVE IN WEST.

While undertaking immense tasks in the east the German, according to all accounts, are preparing to launch another offensive movement in the west. Just where this is to be is known by the general staff alone. It is believed here they will make another effort to get through to the Channel ports and perhaps at the same time try to force the line of French fortresses in the Argonne region.

The Germans have been violently bombarding Ypres in Flanders, Soissons in the Aisne, and Rheims, while they have been attacking in force in the Argonne region. The French claim the Argonne assaults have been repulsed while the Germans say that they have been gaining ground steadily.

Any or all of this activity may be intended to divert attention from the

Weather Prophecy

FAIR.

Georgia: Fair Tuesday and Wednesday.

Local Reports.

Lowest temperature 41
Highest temperature 62
Mean temperature 51
Normal temperature 48
Rainfall in past 24 hours, inches . 00
Total since first of month, inches . 1.00
Deficiency since Jan. 1, inches . 18.38

Reports From Various Stations.

STATIONS	Temperature Yesterday		Rain 24 Hrs
	T p.m.	High.	Inches
ATLANTA, clear	54	62	00
Atlanta, clear	54	62	00
Boston, clear	36	38	00
Buffalo, clear	36	38	00
Charleston, clear	56	62	00
Chicago, clear	40	44	00
Cincinnati, clear	50	54	00
Duluth, part cldy	30	34	00
Galveston, part cldy	54	60	00
Havre, clear	40	52	00
Jacksonville, clear	58	64	00
Kansas City, clear	52	60	00
Knoxville, clear	52	60	00
Louisville, clear	52	60	00
Memphis, clear	56	64	00
New Orleans, clear	60	64	00
Oklahoma, cldy	42	48	00
New Orleans, pt cldy	58	60	00
New York, clear	40	46	00
Oklahoma, cldy	42	48	00
Phoenix, clear	70	72	00
Pittsburg, clear	48	50	00
Portland, Ore., cldy	54	60	00
Raleigh, clear	54	60	00
San Francisco, clear	50	60	00
St. Louis, clear	54	60	00
Salt Lake City, clear	48	56	00
Sheridan, clear	36	48	00
Tampa, clear	64	74	00
Washington, clear	42	52	00

C. F. von HERRMANN,

THE CONSTITUTION HAS FULL SERVICE OF ASSOCIATED PRESS FOR MORNING PUBLICATION DAILY AND SUNDAY

TODAY AT Rogers'

Remember We Cut the Price on Everything

Soap
8 Bars Best Laundry Soap Made 25c
One Large Glass Tumbler Free

Flour
24-lb Bag High Grade La Rosa Flour 80c
This is as good as any 90c or 95c flour on the market.

Self-Rising Flour
24-lb. Bag 84c
This is the highest grade Self-Rising Flour on the market, worth $1.00.

Cheese
The Best Cream Cheese Made 1b. 19c

Plum Pudding
Individual Size . . 10c
One Pound . . 23c
Two Pounds . . 43c
ATMORE'S

Crispettes
Large Tin Cans . . . 35c
They Are Worth 50c

Oranges
Dozen
12c, 15c & 19c
We have just received a carload of the best this season.

Hunt's Sliced Peaches
Large Can, Regular 30c . 22c
In heavy sugar syrup—they are delicious.

Specials

Large cans New Bartlett Pears . . .	22c
Large can White Cherries . .	22c
Large can Apricots	22c
Large can Sliced Pineapple—best grade	22c
Block's Cakes, package . . . . . Three for 25c.	9c
Block's 15c Cakes, package	12c
Better Bread, Single Loaf	4c
Better Bread, Double Loaf	7c
New Apple Butter	8c
New Preserves, jar	8c
Tabasco Catsup, bottle	8c
New Jelly, two glasses.	16c
New Prunes, 3 pounds	25c
New Peaches, 3 pounds	25c
Quaker Oats, 3 packages	25c
Blue Label Catsup, bottle	19c

SPECIAL ATTENTION TO MAIail ORDERS WRITE FOR CATALOG.

SHOP AT THE NEAREST ROGERS STORE

IF YOU NEED A MEDICINE, YOU SHOULD HAVE THE BEST

Although there are hundreds of preparations advertised, there is only one that really stands out pre-eminent as a remedy for diseases of the kidneys, liver and bladder.

Dr. Kilmer's Swamp-Root stands the highest, for the reason that so many people say it has proved to be just the remedy needed in thousands upon thousands of cases, even the most distressing cases.

Swamp-Root makes friends quickly because its mild and immediate effect is soon realized in most cases. It is a gentle, healing vegetable compound.

Dr. Kilmer's Swamp-Root is a physician's prescription for special diseases, which is not recommended for everything.

A Severe Certificate of Purity is with every bottle.

For sale at all drug stores, in bottles of two sizes—fifty-cents and one-dollar.

Sample Size Bottle of Swamp-Root. In order to prove what Swamp-Root, the great kidney, liver and bladder remedy, will do for you, every reader of The Atlanta Daily Constitution who has not already tried it, may receive a sample size bottle by Parcels Post. Enclose ten cents and send to Dr. Kilmer & Co., Binghamton, N. Y. Write to-day.

JONES' CASH STORE
124 WHITEHALL

Turkeys—not over, many less . . .	21c
Don't buy until you see us.	
No. 10 Silver Leaf Lard . . .	$1.29
Nice, Large, White, Crisp Celery, stalk . . .	5c
Dozen stalks, 40c.	
Oranges, each	1c
No. 10 Cottolene . . .	$1.28
25 lbs. Postell's Elegant Flour . . .	95c
24 lbs. Monogram Flour . . .	75c
Irish Potatoes, fine, peck	22½c

Long Wear in Every Pair of Children's NOTASEME

Finest yarns, guaranteed fast dyes, high-grade finish, and no heavy seams to rub the flesh—combine to make NOTASEME the most durable, most comfortable and best looking children's hosiery that is made.

Also in 50c. pure silk and 35c. silk-lisle, for men and women. At dealers.

Made in America

NOTASEME PERFECT PROCESS HOSIERY for Children, 25c.

HUGHEY'S MARKET, 115 WHITEHALL ST.
THANKSGIVING SPECIALS

Fresh Dressed Turkeys at our store, lb. . . .	22½c	Finest Brazil Nuts, lb.	22 1-2c
Fresh Country Butter, lb. . . .	25c	Mixed Nuts, lb.	14c
Hens, lb.	16 1-3c	English Walnuts, lb.	17 1-3c
Roasters, lb.	16 1-3c	Almonds, soft shell, lb.	30c
Finest Spring Shoulders, lb.	19c	All our Nuts are strictly fresh crop.	
Fresh Country Eggs, dozen	32½c	Sweet, juicy Oranges, dozen . . .	10c
		Grapefruit, each	3 1-2c
		APPLES—Best grade Winesaps—packed about one bushel to box—per box	89c.

115 WHITEHALL

W. L. DOUGLAS
$3.50 $3.75 $4 $4.50 & $5 SHOES
W. L. DOUGLAS SHOES ARE ALWAYS WORTH THE PRICE YOU PAY FOR THEM.

YOU CAN SAVE MONEY BY WEARING W.L.DOUGLAS SHOES

For 31 years W. L. Douglas has guaranteed the value of his shoes by having his name and the retail price stamped on the sole before the shoes leave the factory. This protects the wearer against high prices for inferior shoes of other makes.

CALL AT ANY ONE OF W. L. DOUGLAS 50 STORES located in the principal cities, and see for yourself the many styles and kinds of shoes for men and boys in all leathers, sizes and widths.

W. L. Douglas shoes are sold on merit. No matter what you pay for a pair of W. L. Douglas shoes you get the highest value that your money can buy.

BOYS' SHOES $2.00 $2.50 & $3.00

Ladies W. L. Douglas $3.00 Shoes are the most popular shoes for dress, walking, comfort and service.

NO INCREASE IN PRICES. NO CHANGE IN QUALITY.

W. L. Douglas $3.50 shoes cannot be equalled for the price; for style, comfort and service they are just as good as other makes costing $4.00 to $5.00. Your attention is called especially to W. L. Douglas $4.00 and $4.50 shoes; a careful examination will convince you that they compare favorably with other makes costing $6.00 to $8.00, the only possible difference is the price. You are invited to visit the W. L. Douglas factory at Brockton, Mass., and see for yourself the high grade leathers used and how carefully W. L. Douglas shoes are made. You would then understand why they look better, fit better, hold their shape and wear longer than other makes for the price.

W. L. Douglas Store: 13 Peachtree Street, Atlanta

quarter in which the supreme attack will be made, but the allies are able to discover soon where they must expect the next blow. To ward the possibility of the German again trying to move along the coast the British fleet has been bombarding their positions from the sea.

TURKEY CLAIMS USUAL VICTORIES.

Turkey, as usual, reports victories over the Russians in the Caucasus and the British in Egypt but these lack confirmation. The English tonight issued an account of successful British operations in the Persian gulf. The same statement told of the defeat of a British force sent against German East Africa.

British naval airmen, including Lieutenant Sipps, one of those who distinguished himself in the attack upon Dusseldorf before the Germans took Antwerp, have made a successful bombing raid from French territory over Friedrichshafen. According to the story sent out they dropped bombs which damaged the Zeppelin shed in that place. One airship is said to have been shot down by Germans, but the others escaped destruction.

VIOLENT ATTACKS WITHOUT RESULTS.

Paris, November 23.—The following official communication was issued at 11 o'clock tonight:

"Today, as yesterday, there was no notable change in the north in the direction of Soissons and Rheims.

"In the Argonne there were violent attacks by both sides, which, however, were without result.

The official bulletin given out this afternoon says that German forces were subjected to a violent artillery fire, and that many of the important buildings were consumed by the flames.

The text of the communication follows:

"Yesterday was marked by a violent artillery fire. The enemy directed his attention particularly to the town of Ypres, where the belfry, the cathedral, the markets and a number of houses were set on fire; to Roulers and to Rheims.

"In the Argonne the day was characterized by very hot fighting. The enemy delivered very spirited attacks, which were repulsed.

"In the Woevre and in the Vosges the situation is without change.

GROUND GAINED, BERLIN CLAIMS.

Berlin, November 23.—(By Wireless to London.)—The official communication issued by the German general army headquarters today says:

"Fighting continues at Nieuport and at Ypres. A small British squadron tries again the coast, but was soon driven off by our artillery. The British naval gun had no effect.

"In the forest of the Argonne we are gaining ground step by step. Our losses after another and one point of support after another being wrested from the French and a number of prisoners being taken daily.

"A violent reconnoitering expedition against our position on the east of the Mosell river was made ineffective by our counter-attacks."

GEN. NOVEMBER HARRIES GERMANS.

Tilsit, Belgium, November 23.—(Via The Hague and London.)—There are clear indications that General November will take a leading part in the operations along the front by the Yser river. Ten days of cold, wet weather have been followed by three days of frost over the entire territory outlined by the cities of Middelkerke, Thourout, Tielt, Roulers and Ypres. Much of this region is made up of stubble fields, over which there is a heavy fog, making them almost impassable for man or beast.

The German troops are living in the trenches at two feet depth, with small cities. They are becoming impatient at the delay and are suffering from the cold, which penetrates the windowless buildings in which there is some sort of shelter. They would be for a general attack to finish the battle, but, any movement is prevented by the inundation along their front.

On the other side of the inundated country, safely entrenched behind frozen dikes, stands the British, Belgian and French guns. The soldiers there on account of direct communication with France and England are better cared for, while the Germans are handicapped by being obliged to requisition supplies from the devastated country, which is thickly populated, independent upon American charity. The automobile supply system of the Germans is working fine, satisfactorily, owing to the growing scarcity of gasoline.

A strong second line of defense is being prepared by the Germans. It runs from Courtrai to Ingelmunster, Cortemarck, Thielt, Aeltre and Maldegem, and trenches are being constructed along that line and concrete are being set up to make ready for any emergency.

ZOUAVE CHOOSES HEROIC DEATH.

Paris, November 23.—There was given out here officially a Paris the following recital:

"The other day in Belgium a German column was advancing to attack the forest of Ipsis, occupied by the Zouaves. Our men noticed that before them the Germans forced a Zouave prisoner who called on them to shoot. (Tirez Donc Nous de dien.)

"Then there dashed out from the ranks of the Zouaves a general discharge of rifles and machine guns. The fire laid low the Germans and with them fell the heroic soldier whose devotion made it possible for his comrades to escape from the ruse of the enemy.

"If the name of this brave man is unknown, at least his regiment will retain forever the remembrance of his sacrifice, which is equal to any of the most courageous incidents recorded in our glorious history."

GREAT BRITAIN'S RULES DON'T SUIT GERMANY

Kaiser's Government Complains to Neutrals That International Law Is Violated.

Washington, November 23.—Charges by Germany that England and France are violating the declaration of London, previously presented to Ambassador Gerard and representatives of other neutrals at Berlin, were published today from the embassy here. The paper says Germany thus far has observed the declaration of London and has not changed its attitude, despite "flagrant violations committed by its adversaries," and adds:

"However, the imperial German government now must study the question whether it can continue to maintain the above attitude, if the enemy powers abide by the procedure observed by them, and if the neutral powers allow such violations to go on.

Position of Neutral Powers.

"The German government considers it, therefore, of interest to learn which position the neutral powers intend to take toward the attitude adopted by Great Britain and France contrary to international law, and particularly whether it is their intention to take measures against the acts of violence committed on board their merchant vessels against German subjects and German property."

The German note declares additions and modifications Great Britain has made to the declaration of London "are of such a nature that they obliterate the said declaration in several vital points and at the same time encroach on the accepted rules of international law.

"The most vital modifications are contraband," it says, "in the rule concerning conditional contraband."

Under the declaration of London it adds, "There can be no question of conditional contraband except where cargo is destined for use of the administrative departments or the military force of the hostile power," nor can the question arise whether goods are conditional contraband or not "when the vessel is sailing for a neutral port."

Rule of Continuous Voyage.

Further, it charges Great Britain made the rule of continuous voyage, applicable only to the case of absolute contraband, applicable also with regard to conditional contraband, in contravention of the declaration of London. Thus, it declares, "conditional contraband is virtually on the same footing as absolute contraband."

"In consequence," it continues, "the supply by neutrals of objects of conditional contraband, especially of foodstuffs, destined only for the consumption of the inhabitants of a belligerent, which is universally considered legitimate in international law, is practically rendered illusory, whereby the interests of the belligerents as well as of the neutrals, are violated in a manner contrary to the law of nations. As events at the theaters of naval warfare prove, England proceeds in this respect in the most high-handed manner, even enforcing a control over supplies destined for the coastal adjacent to Germany, and thereby endangering their viability."

Great Britain, it is charged, "has declared rubber, hides and skins as well as various kinds of iron ore conditional contraband, although these articles are not suitable for purposes of warfare, and were, therefore, placed in the free list of the declaration. In this manner, the universally accepted principle of international law that neutral trade with objects for exclusively peaceful use must not be disturbed by the belligerents, is wantonly set aside."

Rights of Seizure.

Germany objects to the British claim of right to seize a vessel "during its entire voyage, if carriage of contraband has taken place under false shipping directions," declaring that neutral shipping is thus "exposed to constant chicane." Further, Germany complains that under the British order in council "the right of seizure on account of blockade running is unduly extended."

Another charge is that British naval forces "have seized on merchant vessels, sailing under the Dutch, Norwegian or Italian flags, German subjects liable to do military service," in doing which it is claimed "they not only have violated the established principles of international law, as expressed in the declaration of London, but also infringed on an act of their own legislation."

It adds that "in the same manner the French naval forces have captured German prisoners liable to do military service on neutral vessels, especially on Dutch and Spanish vessels."

FRANCE TO TAKE PART IN CANAL EXPOSITION

Bordeaux, November 23.—(Via Paris.)—A semi-official communication announcing the government's intention to participate in the Panama exposition, says participation will be an expression of the good will toward the United States and that it is France's desire to draw yet closer bonds connecting the two great republics.

The communication says that Myron T. Herrick, the retiring American ambassador to France, recently expressed an earnest desire to see France affirm her sympathetic feelings toward the American people, and today Charles C. Moore, president of the exposition, in a message to the minister of the interior referred to the immense satisfaction caused in the United States by the determination of France to be represented officially.

The communication announces that the American government has placed at the disposition of the exhibitors a naval vessel which will leave a French port early in January to transport exhibits to the United States free of charge.

Washington, November 23.—The decision of the French government to adhere to its original intention of participating in the Panama exposition was an act of gratitude for American aid to wounded and sufferers of the war, according to advices to the state department today from Ambassador Herrick.

France also desired to show, Mr. Herrick said, that notwithstanding the invasion of her territory and the stress of war, she could join the nations of the earth in celebrating the opening of the canal.

TURKS ARE BEATEN BY BRITISH FORCES

Signal Success Won at the Head of Persian Gulf. Britain, However, Admits Repulse by Germans.

London, November 23.—The official press bureau tonight made public the following communication issued by the government of India, dealing with British military operations at the head of the Persian gulf and in East Africa.

"Recent operations in the Persian gulf have resulted in a much greater success than was anticipated after the signal defeat inflicted on the Turkish forces November 17. The latter, abandoning all further resistance here, fled, leaving eight guns and many wounded in our hands. The vali of Basra and Badad accompanied the defeated Turkish forces in his flight up the Tigris river.

"Basra (a river port on the Shat-el-Arab, since miles from the Persian gulf) was occupied on the 21st by our naval and land forces.

British Repulsed in East Africa.

"In East Africa it appears that a force sent from British East Africa to seize the terminus of the German railway terminal became heavily engaged just outside the town. But as the enemy were in superior strength, this force was compelled to fall back and await reinforcements.

"As 11 a. m. on November 4 the attack was renewed. When within 800 yards of the position, the force was engaged in a heavy fire on their left flank. In spite of heavy losses the One Hundred and First Grenadiers actually entered the town and fought bayonets with the enemy. The North Lanchashire regiment and the Cashmir Rifles on the right pushed on to support under a very heavy fire and also reached the town. They found themselves opposed by tiers of fire from the houses and were compelled to retreat to fall back to cover 800 yards from the enemy's position.

"The losses were so heavy and the position so strong that it was considered useless to renew the attack, and the force re-embarked to return to its base to prepare for future operations.

"From reports just received the total casualties in this unsuccessful operation were 795, including 14 British officers and men. The wounded are mostly doing well. Many are convalescent."

TURKS IN TOUCH WITH SUEZ CANAL.

Constantinople, November 23.—(By Marconi Wireless to London.)—Turkish troops have reached the Suez canal, according to an official communication made public here Sunday. The statement reads:

"Turkish troops have reached the Suez canal. Fighting has occurred between Katana and Tesseibe, both 10 kilometers west of the Suez canal and near Kantara Teo (probably El Kantara, 25 miles south of Port Said).

"Enemy officers and many soldiers, as well as many wounded, were taken prisoners. Troops of English cavalry riders and Egyptian police surrendered."

El Kantara is on the right bank of the Suez canal, 25 miles south of Port Said, on the caravan track between Egypt and Syria.

TURK SUCCESSES REPORTED BY BERLIN.

Berlin, November 23.—(By Wireless to Seattle.)—Official confirmation from Constantinople and Sofia reached Berlin today relate the continued successful Turkish advance upon Batum, the Russian port on the Black sea. All the territory between the Turko-Russian border and the river Chorokh is in Turkish hands, while a Turkish force in the southern part of this territory has crossed the Turkish frontier. It is stated that the English losses at Shatt-el-Arab amounted to 700 dead and several thousand wounded.

THEY PREFER FOOTBALL TO FIGHTING GERMANS

Devotees of Game and the Players Refuse to Enlist in Great Britain.

London, November 23.—Indignation against the playing of football is expressed by nearly the entire British press today because almost every man mentioned as a result of recruiting rallies at Saturday's matches.

"It is time to eradicate the football cancer," says The Pall Mall Gazette, which complains that not Saturday man was recruited at London's principal football grounds, which were attended by 15,000 spectators.

"A colonel lost a son at the front and himself was returning to the firing line, appealed at the grounds for men to enlist, but he pleaded with the men to enlist.

"As a soldier, I ask you," said the colonel, "I say come, your country needs you."

His words were drowned by shouts when the teams came on the field, says the paper, which adds that in other parts of the country the same world refusal greeted speakers and recruiting officers.

The Evening Standard says the total result of the country-wide movement was one recruit.

"Is football such a passion that nothing on earth, not even Germans," says The Standard, "Vigorous youth should be permitted to play? If this is not the time for the development of any passion save love of country."

The Westminster Gazette says there is only one way in which the football association can put itself right in the eyes of the public and that is by discontinuing its program.

Foolish To Suffer!

Zemo Stops Itching and Burning Quickly and Gets Right to the Root of Your Skin Troubles.

Get Your Free Trial Bottle.

It is foolish to endure the torture of itching and burning skin when Zemo can be depended upon to bring immediate relief in a jiffy. It is foolish to suffer the embarrassment, annoyance and discomfort of eczema, pimples, dandruff or other skin troubles when Zemo (the clean, non-greasy liquid) stands ready to drive out these diseases for you, as it did for the thousands who have written us of Zemo's marvelous results. There's nothing "hit or miss" about it; you can depend upon Zemo all the time.

Buy a 25c bottle today from your druggist, or send your address and 4 cents (for actual postage) to E. W. Rose Co., Laboratories, Dept. 12, St. Louis, Mo., for free trial bottle (in plain wrapper) that will very quickly overcome your double.

Zemo is sold and guaranteed by druggists everywhere, and in Atlanta by Frank Edmondson Drug Co., Cooney & Dean, S. H. Cone Drug Co., Hicks Drug Co., Gunter-Watkins Drug Co.

GERMAN SUBMARINE SUNK OFF SCOTLAND

U-18 Founders After Being Rammed—German Torpedo Boat Also Sunk.

London, November 23.—The secretary of the admiralty announces that the German submarine boat U-18 reported off the north coast of Scotland this morning was rammed by a British patrolling vessel and foundered.

The patrolling ship rammed the submarine at 12:20 o'clock this afternoon. The U-18 was not seen again until 1:30, when she appeared on the surface flying a white flag. Shortly after she foundered just as the British destroyer Garry came alongside. The commander rescued three officers and twenty-three men of the submarine's crew, only one being drowned.

The name of the German officers captured are Captain Lieutenant von Henning, Engineer Lieutenant Sprenger and Lieutenant Neurberg.

The submarine U-18, of the German navy, was built in 1913. She had a cruising radius of 2,000 miles and a speed of 14 knots above water and 8 knots submerged.

GERMAN TORPEDO BOAT SUNK BY DANISH SHIP.

London, November 23.—An Exchange Telegraph dispatch from Copenhagen says the Danish steamer Angiodane collided last night in the Gre Band with the German torpedo boat destroyer S-124, which foundered.

The German sailors, according to the correspondent, were rescued by the steamer, seriously injured, but succumbed to their injuries. The remainder of the destroyer's crew were drowned.

The German torpedo boat destroyer S-124 was built in 1902. She was of 6,500-horse power and had a speed of 28 knots. She carried a crew of about sixty men.

A Reuter's dispatch from Copenhagen says the crew of the S-124 has arrived in Copenhagen.

ANOTHER STEAMER SUNK BY A GERMAN CRUISER

London, November 23.—A dispatch to The Times from Montevideo, Uruguay, says the arrival of the German steamer Sierra Cordoba there with the passengers and crew of the British steamer La Correntina and the crew of the French bark Union, has cleared up the mystery surrounding the fate of the La Correntina.

The liner La Correntina left Buenos Aires for Liverpool early in October. The last news received at the British port had aroused fears as to her safety. It comes from the story told by her passengers that the La Correntina was overtaken on October 7, 470 miles northeast of Lobos island, by the German converted cruiser Kronprinz Wilhelm, which, after taking off the passengers and crew, sent the British liner to the bottom.

The French bark Union was picked up by the Kronprinz Wilhelm on October 22 and scuttled after her crew had been taken off.

ASTHMADOR GUARANTEED TO RELIEVE ASTHMA

"I have arranged with Jacobs' Pharmacy to give every sufferer from Asthma, Hay Fever or Bronchial Asthma in Atlanta can try my treatment entirely at my risk." Dr. Rudolph Schiffmann, Jr., Ohio, says: "Buy a 50-cent package of my Asthmador, or Asthmador Cigarettes, try it, and if it does not afford you immediate relief, or if you do not find it the best remedy you have ever used, take it back to Jacobs' and they will return your money, cheerfully and without any question whatever. After seeing the grateful relief it has afforded in hundreds of cases, which had been considered incurable, and which had been given up in despair, I know what it will do. I am so sure that it will do the same with others that I am not afraid to guarantee it will relieve instantaneously. The druggists handling it will return your money if you say so. You are to be the sole judge and under this positive guarantee, absolutely no risk is run in buying Asthmador."

Persons living elsewhere will be supplied under the same guarantee by their local druggist or direct by Dr. R. Schiffmann, St. Paul, Minn.

JAMAICA CABLE CUT BY GERMAN CRUISERS

London, November 23.—The official information bureau announced today that a message from the governor general of Jamaica declares that there was interruption in the cable communication with Jamaica early in August of this year, which at the time was thought to be due to an earthquake.

It is now known that the Jamaica cable was cut by hostile cruisers on August 5, 5:40 a. m., before the declaration of war.

EXPERIENCES OF NOBLE WOMEN IN EUROPE.

The horrible experiences that many noble women in Europe have endured during past few months can never be all told. Here in America many women, both young and old, have experienced much misery and suffering.

Middle aged women about to experience that dreaded change of life should profit by the experience of thousands of noble women who have gone through the same period with little or no pain, misery or discomfort.

Dr. Pierce's Favorite Prescription is and has been for over 40 years just the medicine that every woman needs when passing through the changing days. It is not a secret prescription, for its ingredients are printed on the wrapper; it is a temperance medicine.

Not only does it build up the entire system and make it strong and vigorous enough to withstand the organic disturbances, but it has a quieting effect upon the feminine organism that reduces the distress to a minimum. For any womanly ailment, disease or complaint, no matter of how long standing, we advise anxious women to get Dr. Pierce's Favorite Prescription in either liquid or tablet form.

NO CHARGE FOR THIS BOOK.

If you will send 20 cents, or stamps, to pay for wrapping and mailing, and enclose this notice, Dr. Pierce of the Invalids' Hotel, Buffalo, N. Y., will send you a revised copy of his Common Sense Medical Adviser, in cloth binding, 1008 pages, with color plates. Just what you need in case of sickness or accident. Treats of Physiology, Anatomy, Sex Problems, Marriage relations, Hygiene, Exercise, Disease and its prevention.

Japanese Crepe—The Perfect $2 Shirt

Real imported Japanese Crepe—hand finished, even to the buttonholes!

Stripes on white in lavender, blue, tan, white, pink, green.

You can't beat it for softness!

You can't beat it for beauty!

And you can't beat it for wear!

See them in our window. Come in and feel them!

You'll buy.

If You Don't Live in Atlanta, Order by Mail.

L. C. Adler

116 Peachtree

"Some" stock record

In one of Boston's suburbs is the headquarters of a manufacturing concern that does business in almost every civilized country on the face of the globe.

They make machines. The machines break down once in a while, or a part wears out. A new part must be supplied—quick!

And so this concern keeps in stock, in its various supply depots, about 100,000 duplicate parts.

To keep track of these parts—how many came in—how many went out—where—when—to whom—used to be a good deal of a job.

There's no trouble, nowadays. Records are kept on Library Bureau perpetual stock record cards.

Our booklet, "Perpetual Stock Records," shows how the L. B. method is used by manufacturers of textiles, by publishers, lumber dealers, manufacturers of shoes, department stores, street railways, etc. Free!

Library Bureau

Manufacturing distributors of Card and filing systems. Unit cabinets in wood and steel.

1526 Hurt Building, Atlanta

Highs

PURE FOOD GROCERIES

Fast Delivery. Phones: Main 1061 and Atlanta 464, 4838.

YOU and YOU and YOU

ARE INVITED TO THE BEST DEMONSTRATIONS AND SALES OF THANKSGIVING STAPLES AND DELICACIES EVER KNOWN BEFORE IN ATLANTA.

TODAY Tuesday, Nov. 24

SALE OF THE BEST GRANULATED

SUGAR!! SUGAR!!

YOU'LL NEED PLENTY OF SUGAR FOR THANKSGIVING—

25-Pound Bag **$1.43**

Turkeys

DRY PICKED, to our order, 7 to 8 lbs. (AVG. 12 lbs.) PLUMP AND TENDER — PHONE IN YOUR ORDER EARLY—PRICE TILL THANKSGIVING—

24c lb.

Bacon

ARMOUR'S "SHIELD BRAND," IN STRIPS

20c lb.

Pure Lard

"X-RAY"—COOK WITH IT JUST LIKE BUTTER—

No. 5 tin . . . 67c
No. 10 tin . . $1.33

Snowdrift

FINE SHORTENING FOR ALL COOKING PURPOSES. No. 10 tin—

89c

Flour

PERFECT FOR ALL BAKING—OUR OWN BRAND—"HOME-AID" 24-lb. sack—

90c

Coffee

OUR OWN DELICIOUS "HOME-AID" BRAND—

23c Pound

BUTTER — OUR OWN FRESH "HOME-AID" CREAMERY, lb 35c
DOFFEE—HIGHS SPECIAL BRAND, lb 19c
FLOUR — THE CELEBRATED "WHITE CREST" FLOUR—made from the very HEART of the WHEAT BERRY— 24-lb. sack 95c
EGGS—FRESH— dozen 35c
CHEESE—FRESH N. Y. STATE—lb 23c
DO YOU WANT A FINE PLUM PUDDING FOR YOUR THANKSGIVING DINNER? SHICHARD & ROBBINS
No. 1 size 33c
No. 2 size 53c
No. 3 size 73c
INDIVIDUALS 13c

CRISP, WHITE

Celery

TWO STALKS

13c

CAPE COD CRANBERRIES, Qt.,

10c

Greatest Demonstrations You Ever Did See for Thanksgiving---

FREE---

DEMONSTRATION DROMEDARY DATES, DATESUT BUTTER. GET A TASTE—SAMPLE THEM BOTH.

Tuesday

IS "CHICKEN SOUP" DAY AT THE CAMPBELL'S SOUP BOOTH —SAMPLE IT FREELY.

"Tetley's"

Gold Label Tea
Gold Label Tea
Gold Label Tea

WONDERFUL BIG DEMONSTRATION OF THIS SUPERIOR QUALITY BRAND TODAY. YOU MUST HAVE SOME FOR THANKSGIVING.

RUSSIANS REPULSE GERMAN ATTACKS

Petrograd, November 23.—The following statement issued tonight: "The fighting between the Vistula and the Warthe rivers continues. It still maintains the character of extreme stubborness north of Lodz.

"Throughout the entire day of November 22 we repulsed everywhere impetuous German attacks.

"We drove back the German army general Vallaeus now German forces with which it was intended to turn our left wing.

"On the front of Czenstochowa-Cracow there is no essential change in the situation. In the fighting of November 21 we captured more than 5,000 Austrians."

London, November, 23.—The Russians have captured Gumbinnen, in Petrograd dispatch to The Telegraph.

"Although official dispatches only mentioned skirmishes in East Prussia, says the dispatch, "a correspondent with the active army reports with circumstantial details, the Russian capture of Gumbinnen after a battle lasting five days. The Cossacks were the heroes of the most stirring incident of the struggle, capturing the enemy's batteries by a daring charge.

Gumbinnen, 84 miles east-southeast of Koenigsberg, is the capital of the Government district of the same name. The population is about 18,000.

NO DECISION, REPORTS BERLIN.

Berlin, November 23.—(By Wireless to London.)—The German army general headquarters today gave out the following in regard to the eastern situation:

"In East Prussia the situation remains unchanged.

"In Poland the appearance of Russian reinforcements is postponing a decision of the battle.

"In the region to the east of Czenstochowa and to the northeast of Cracow the Austro-German offensive was maintained."

"HAPPY VICTORIES" FOR FRENCH GUNS

Paris, November 23.—A semi-official statement, describing fighting in Belgium and France from November 15 to 21, inclusive, has been tonight says:

"These last few days, except on certain points, have been characterized by perceptible slackening of the German actions. Our artillery and infantry have gained on the enemy noticeable advantages, especially where siege war necessitated by the configuration of the country and the positions of the two fronts.

German Guns Silenced.

"From the sea to the Lys our artillery, thanks to the information supplied by aeroplanes, rectified its fire and succeeded many times in silencing the German artillery.

"On November 17, in the region of Ypres, we destroyed several German guns on the 18th and 20th, obtained the same result at Nieuport. On the 19th we also silenced German batteries shelling the Ypres station and the road from Beheringhe to Ypres.

"Several times it seemed as though the German artillery lacked ammunition. Some German shells failed to burst and we found they were missiles such as are used on the practice ground.

"In the last five days our infantry in this section has lost none of its positions; often it has gained ground. The partial attacks of the Germans always have been repulsed, while our offensive movements almost always have resulted in strengthening the ground we occupy.

"On the 16th of November north of Letzen, Zouaves recaptured at the point of the bayonet a wood, triangular in shape and difficult to hold.

1,300 German Dead in Trench.

"The German trenches occupied by the Zouaves were filled with bodies. More to the south, on November 17, the British found in another trench 1,200 dead. The enemy's losses continue heavy.

"It must be noticed that when our infantry weakens under the violence of an attack it is the first to undertake a counter attack. Thus General Vidal's troops in the region of Ypres on the night of November 17-18 retook a wood which they had lost during the day. They made it a question of pride not to postpone one moment the retaking of the position.

"Still farther south on the line from Armentieres to the Oise, November 15, 16, 17, 18, 19, 20 and 21 were quiet in general. Our artillery scored happy victories. On the 17th, it dispersed and destroyed a company of German bomb-throwers who were attempting to throw bombs into our trenches.

"Toward Beaumont our infantry on the 19th did not obtain all the results it expected, but our artillery played havoc in the German trenches and wire entanglements without the enemy's guns returning the fire.

"This success has made us the masters of positions from which we dominate the German defenses.

"From the Oise to the west of the Argonne there have been several severe engagements. Our guns have inflicted serious losses.

"East of Reims an ammunition storehouse was blown up.

Demolished German Guns.

"On the 17th near Vieil Arcy (Old Arcy?) our heavy artillery demolished three German guns and exploded a caisson. The same day north of Craonne our guns silenced the fire from several of the enemy's batteries.

"The next day near Amifontaine a German camp located by our batteries was compelled to move.

"The 18th near Roupemalson we put in bad condition a section of the 105th regiment of the enemy and demolished extensive earthworks near the farm Hurtebise.

"November 20, near Vailly we prevented the continuation by the Germans of trenching operations.

"All these successes confirm the confidence of our artillerymen in the efficacy of their fire.

"On the 17th the affair at Tracy-Le-Val was a brilliant success for our infantry. It was near 21 o'clock when the Germans attacked. They bombarded the village with Howitzers and then threw two battalions upon their northern side. Their attack, sudden and enormous, carried the Germans at first to the public square and then to the church and enabled them to take from us a mitrailleuse.

"But this success, quickly gained, was as quickly broken down. The Zouaves charged, recaptured the mitrailleuse and then, reinforced, pushed forward past the church and the square, driving the Germans back to their point of entrance into the town.

"In this new repulse the Germans left behind several hundred dead or wounded. Our losses were less than 200.

Sting of French Foot Soldiers.

"Another example of the sting of our foot soldiers: In the vicinity of St. Hubert two of our companies, suddenly attacked, were driven from their trenches, but the next morning they recovered all the lost ground and, in addition, took 18 prisoners.

"On the front of the Oise and the Argonne our aviators have done good work. We have seen the services they have rendered to the artillery in directing its fire. They also, twice upon the Aisne and to the east of Rheims, compelled the enemy's aviators to return to the German lines.

"From the Argonne to the Vosges numerous actions have taken place in which our troops have given evidence of their endurance. Each day and each night, around Verdun and on the heights of the Meuse they have had to repulse particular violent attacks.

"On the 15th, in the Vosges, the Germans having sustained losses which reached 2,500 men, removed General Ebergarrd, who commanded a division. Lieutenant Mandel, son of the ex-secretary of state of Alsace-Lorraine, was killed during this day's fighting.

"On the 17th two German battalions which had been engaged by us at St. Marie were sent to the rear, because they had lost more than half their forces.

"It is well worth while giving special mention to the affair at Chauvoncourt, which did not succeed, and to the one of Senones, which did succeed.

"Our men, by a daring attack, had established a footing in the two barracks west of Chauvoncourt, a suburb of St. Mihiel. Twice they were repulsed and twice they recaptured the position. They still occupied the larger part of it when, on the 18th, a violent 21-centimeter mortar fire compelled the front company to seek shelter in the first barracks. At this moment the Germans blew up the building, which they previously had mined.

"We had in this place 200 casualties (killed, wounded and prisoners). The endeavors of these brave men, however, were not useless, as through them we were enabled to destroy the defensive works which had served as the base for German counter attacks.

Charging Wire Fences.

"The Germans who attempted to cross the Mass to help their troops stationed at Chauvoncourt, on the other hand, sustained heavy losses—losses certainly much greater than ours. At Senones a detachment supported by artillery received the order to take German trenches which were threatening ours. A break was made in the first wire fence by means of melinite on the 19th of November at daybreak and our infantry, at a bound, made an advance of 150 yards, only to find itself confronted by a new wire fence.

"Taken on the flanks, right and left, by machine guns the infantry remained firm and unshaken and under fire proceeded to fortify itself on the conquered ground. Our men in this brief affair lost only sixty men.

"Worth noticing also in the eastern section has been our resistance and progress near Les Eparges, in the vicinity of Verdun.

"The Germans have not altered their customary methods. They again have bombarded the Rheims cathedral. They also have shelled, taking special aim, the Betinne hospital, from which, however, we were able to remove all our wounded in time.

"The German frame of mind, as we have known it since the beginning of the war, again has manifested itself in an order to the reserve troops, a copy of which was found in a dead officer's pocket. The order contains these words: "Take no prisoners.

"This order is especially intended for youths who have just left school to don the uniform.

"It is worth notice, also, that the German government still adheres to its lying methods. The German statements of the 19th of November mentioned a violent attack by the French, who, it said, eventually were repulsed at a point in the Argonne. Inquiry establishes the fact that on that point and on that day the so-called violent attack consisted of a few shots. The Germans had nothing to replace as they have not been attacked.

"This shows the degree of confidence to be attached to German statements."

MEXICAN FLAG FLIES OVER VERA CRUZ

Continued From Page One.

der issued by General Funston yesterday. Under a new order issued today the saloons will remain closed "until further orders."

Costly for United States.

Washington, November 23.—American forces were ordered to seize Vera Cruz in April of this year on account of a series of acts on the part of the Mexican authorities to which the United States government had in vain protested. Among these was an incident at Tampico, where American bluejackets were arrested. American marines and bluejackets landed at Vera Cruz April 21, and the city was occupied with a loss of seventeen American lives.

In due time the American bluejackets and marines were removed and forces of the army under General Funston took possession. At the time Vera Cruz was occupied, Victoriana Huerta was political president of the republic. Today Huerta is in Europe and the constitutionalists who opposed him are in control of Mexico-City.

The American force embarked at Vera Cruz today numbers about 6,000 men.

Occupation of the Mexican port, in spite of Huerta's insult to the flag at Tampico, has cost the United States more than a score of lives, some in battle and some from disease, and, according to some estimates, as much as $10,000,000. But Mexico will be asked to pay no indemnity. Administration officials want that fact to stand out as an added evidence of the disinterested friendship of the United States for her southern neighbors.

General Funston had instructions to turn the city over to none of the Mexican factions and thereby avoid what might be construed as a recognition of one of them. His orders simply were to bring his troops away and leave the city to whichever faction takes possession.

DR. W. B. PARKS DIES.

Well-Known Physician Began Practice in 1881.

Dr. W. B. Parks, well-known physician of Atlanta, died Monday afternoon at his home, 52 Forrest avenue. He was a graduate of Atlanta Medical college, and began practicing medicine in 1881.

Mr. Parks was the uncle of Dr. L. P. Stevens and Mrs. Luke Johnson, of Atlanta, and of Superintendent M. M. Parks of the state Normal school, at Milledgeville.

He is also survived by his wife, one daughter, Miss Aline Parks; one sister, Mrs. William Smith, of Fannin, Texas, and a brother, H. H. Parks, of Grandville, Okla.

Funeral services will be held this afternoon at 3 o'clock at the residence, Rev. Luke Johnson officiating. Interment will be in Oakland. Dr. Parks was a member of the First Methodist church.

GERMANY VIOLATING NEUTRALITY OF CHILE

Lima, Peru, November 23.—It is declared here today that the Germans have been maintaining a naval station outside of Valparaiso, Chile. Here they brought together vessels, having on board coal and provisions.

Chilean people reached here say the government is determined to stop these breaches of neutrality, even at the cost of war.

TOT BRAVES BURNS IN VAIN ATTEMPT TO SAVE MOTHER

Cordele, Ga., November 23.—(Special.) As the result of being fatally burned when her clothing caught fire, Mrs. Caney Wright, wife of a prominent farmer of Crisp county, is at the point of death at her home, six miles east of Cordele.

From her waist down the body of Mrs. Wright was burned almost to a crisp, her face and hands partially burned and the hair singed from her head. A little daughter of Mrs. Wright, aged 7, the only other member of the family at home at the time, was severely burned about the hands and face when she attempted to extinguish the flames that had enveloped her mother.

Mrs. Wright was walking before an open fireplace when her clothing caught. She ran from the house through a stiff wind and almost every particle of clothing was burned from her body before assistance was given by neighbors.

$75,000 BEQUEST LEFT TO BOLLES FOR SAVING GIRL

Montville, Conn., November 23.—A bequest of $75,000 to Edward Henry A. Bolles, of this place, it was learned today, goes for saving a little girl from drowning in the Thames river twenty-eight years ago. The girl was the daughter of a Mr. Trumbull, of New York city, and had fallen overboard from her father's yacht. Bolles, a boatman at the time, said today he remembered the father asking him his name, but he had heard nothing more from him.

Trumbull died within the past two weeks and Bolles has been notified of the bequest by the executors of the Trumbull estate.

BODY COVERED WITH ECZEMA

Started on Legs. Kept Spreading. Itched and Burned. Could Not Sleep. Also Dandruff on Head. Hair Fell Out. Cuticura Soap and Ointment Healed.

R. F. D. No. 1, Tazewell, Tenn.—"My disease started on my legs in a small patch and kept spreading until my entire body was covered. It would itch and burn till I could not sleep at night. I would scratch till the blood would come out and run down my body and legs. The eruption came out in small red pimples and when I scratched the whole surface of the skin became irritated, red and ugly looking. My clothing seemed to irritate it. The pimples were on my hands, arms, legs, feet and entire body especially between my fingers and toes. I also had dandruff on my head until my hair was all falling out.

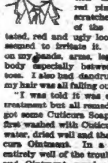

"I was told it was eczema and took a vacation in hopes I would be healed. Then I got some Cuticura Soap and Ointment. I first washed with Cuticura Soap and warm water, dried the affected parts and applied the Cuticura Ointment. In a short time I was entirely well of the trouble. Cuticura Soap and Ointment cured me, and they also cured my dandruff and falling hair." (Signed) Charley Alston, Jan. 21, 1914.

Samples Free by Mail

Although Cuticura Soap (25c.) and Cuticura Ointment (50c.) are sold by druggists and dealers throughout the world, a sample of each with 32-p. Skin Book will be sent free upon request. Address post-card: "Cuticura, Dept. T, Boston."

ACTS, not words, is the best way to teach folks. Even wild ducks foller the "fliers."

Velvet Joe

Smokers follow the real thing, too. Silly claims may "catch" for a while but the genuine, proved integrity of VELVET tobacco, and VELVET'S own aged-in-the-wood mellowness, finally win. 10c tins and 5c metal-lined bags.

Liggett & Myers Tobacco Co.

Prices 1/2 Cut FOR BEST DENTAL WORK

For 30 Days Only

WE MAKE THIS SPECIAL OFFER TO OUR PATRONS

$15	Best Gold Dust Rubber Plates	$7.50
$10	Celluloid Plates	$5.00
$6	Rubber Plates	$3.00
$5	Plates Duplicated	$2.50
$6	22K. Gold Crowns	$3.00
$6	Bridge Work	$3.00

Examination FREE and all our Work is Fully GUARANTEED

Prevention is the best thing in dentistry. Our FREE Examination saves health and money.

DR. E. G. GRIFFIN'S

NEW GATE CITY DENTAL ROOMS

Over Brown & Allen's New Store

Phone M. 1708 ENTRANCE: 5 W. ALABAMA ST. Lady Attendant

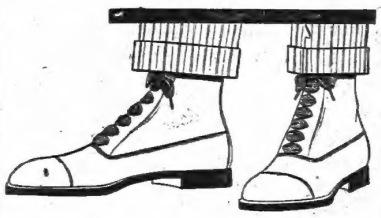

A Great Special Shoe at Five Dollars

is this MUSE Mahogany Russia or Gun Metal Calf—English last—finished as illustrated—assured of quality—a shoe full of good style and money value—$5.

Geo. Muse Clothing Co.

ROBERTSON-BLACKMAN SANITARIUM

70 CAPITOL AVE. ATLANTA

The first and foremost Water Cure Health Resort in the South

A SUCCESSFUL MILK CURE DEPARTMENT

WRITE FOR HANDSOME BOOKLET

Does Your Pocket Pay Interest ? ? ? ?

Does it give you the self-respect and confidence in future that a gradually increasing bank account does?

Money in your pocket goes to extravagances. Money deposited here draws 4 per cent interest.

Begin to save now. One dollar will open a Savings Account here, and by adding to it regularly you will soon have a good substantial bank account.

We open Saturday afternoons from 4 to 6 in addition to morning hours.

Georgia Savings Bank and Trust Company

Atlanta's Oldest Savings Bank.

Organized 1889.

Chamberlin-Johnson-DuBose Co.

ATLANTA NEW YORK PARIS

A Huge and Helpful Disposal of

Remnants of Silks and Dress Goods

This Morning at Nine O'Clock

Let us name this at once as one of the most radical and drastic disposals of remnants that we have launched in many and many a month—and those who take this statement at its literal value will profit.

To start with, we have the merchandise "to go on."

We've accumulated hundreds of short lengths of silks and dress goods this fall.

We will not argue their desirability—having accumulated under our own selling, they make out their own case; they would not be in short lengths were they not the fabrics that were approved this season.

The point is, the Chamberlin-Johnson-DuBose Co. attitude toward remnants. It is one of exclusion. We will not have them; in keeping up stocks we must think in full pieces and full ranges of colors.

Remnants must go.

But for the individual—the yards of silk or dress goods a woman requires are remnant lengths. But prices are based on our judgment of remnants, and not on their desirability to you.

So, although

The Reductions Are a Third, a Half and Even More

this is no measure of their worth—as you shall see.

And so today for savings on silks and dress goods needed now, that will come in so splendidly for Christmas uses.

The Silks

Crepe de Chines, Crepe Meteors, Wash Silks, Jap Silks, Brocades, Foulards, Velvets, Corduroys, Charmeuse, Messalines, Satins, Taffetas, Poplins, Chiffons, Plushes, Velveteens.

The Dress Goods

Serges, Cords, Plaids, Wool Crepes, Broadcloths, Challies, Checks, Poplins, Cheviots, Brocades, Silk and Wool Crepes, Cloakings, Albatross, Mixtures.

In every color and black and white. Lengths one-half to five yards.

Chamberlin-Johnson-DuBose Co.

Society

To Rev. and Mrs. John R. Atkinson.

Bishop Nelson, the chapter and congregation of St. Philip's cathedral will give a reception to the Rev. and Mrs. John R. Atkinson this evening at 8 o'clock, to be held in the deanery, 15 Washington street.

Assisting Bishop and Mrs. Nelson in receiving will be: Dr. and Mrs. George E. Noble, Mr. and Mrs. Thomas H. Martin, Mr. and Mrs. C. L. Pettigrew, Mr. and Mrs. Robert Sharpe, Mr. and Mrs. W. L. Peavy, Mr. and Mrs. E. H. Dewston, Mr. and Mrs. J. W. Russey, Mr. and Mrs. H. E. Stockbridge, Mr. and Mrs. W. N. Hawkes, Mr. and Mrs. George A. Bland.

During the evening the following young ladies will serve punch: Misses Mildred and Ethel Noble, Emma R. Sharpe, Mary King, Annie Barnwell, Abigail Stockbridge, Isabel Reynolds, Louise Steele and Mrs. Van Siedel. Other young ladies assisting in entertaining are Mrs. Neal, Mrs. Sheets, Misses Sarah Hawkes, Susie Owens, Lillian Tidwell, Theodora Hicks, Lillian and Lucile Heptonstall, Maud Sellerston, Christine Jordan, Lulu Snook, Mrs. E. H. Barnes will pour tea. All friends of St. Philip's are cordially invited.

To Miss Godfrey.

Mrs. Robert H. Jones will entertain at bridge Wednesday afternoon in compliment to Miss Frances Godfrey, inviting to meet her a group of the debutantes.

The guests will be Misses Frances Godfrey, Bertha Moore, Pauline Campbell, Mary Orme of New Orleans, Emily Gann, Amelia Smith, Mary Jeter, Brock Jeter, Rosalie Davis, Helen McCarty, Louise Broyles, Josephine Molloy, Ida Winship, Elizabeth Blanc, Lucia Cole, Mary King, Margaret Traylor, Mary Murphey, Carrie Hoyt Brown, Gladys Tesgue, Vera Cone of Washington, Lamar Mines, Mary Rice.

Sunday Club.

Charles Sumner Wyatt, baritone, recently of New York, was the artist appearing Sunday evening before the Sunday club at the Georgian Terrace.

He sang from the balcony in the lounge, his accompaniments played by Miss Mildred Harrison, and there was an appreciative audience of the guests of the hotel and their friends. Selections by the orchestra completed an enjoyable program.

Brigman-Steward.

Mr. and Mrs. Andrew J. Brigman announce the marriage of their daughter, Mollie Pritchett, to Mr. Robert Barry Steward, on Friday, November 13. Mr. and Mrs. Steward are at home for the present with the bride's parents.

To Miss Jeter.

Mrs. Clark Frazier was hostess at a matinee party yesterday in compliment to Miss Mary Jeter, this event one of a series of pretty courtesies extended the bride-elect.

The party included Miss Jeter, Mrs. William Jenkins of Tennessee, Mrs. Frank Winecoff, Mrs. Herbert Miles, Mrs. McBride Jackson, Miss Marguerite Harper and Miss Brock Jeter.

Needle Work Collection.

The Needlework guild will hold its annual collection Tuesday and Wednesday, November 24 and 25, at Carnegie library (basement).

Section presidents are urged to send their packages on Tuesday, if possible. Committees will be in attendance all day.

Distribution will be on the 27th. All persons interested in any of the charities of Atlanta are invited to inspect the collection on Wednesday.

Atlanta Equal Suffrage Association.

The Atlanta Equal Suffrage association will meet tomorrow afternoon at 3 o'clock in parlor "S" of the Ansley hotel.

Mrs. H. C. Buckhols and Mrs. Alice C. Daniels will give accounts of the meetings, reports of work done by of the Southern States Woman Suffrage conference, which held its convention in Chattanooga, November 9 and 11.

Reports of the national suffrage convention, which has just come to a close in Nashville, will be made by Mrs. Mary Lila Woodall and Miss Katherine Koch.

Two years among the delegates sent by the Georgia Woman's Suffrage association to the Nashville convention.

Everyone interested is cordially invited to attend.

Thanksgiving Spend-the-Day Party.

Miss Nina Hornady will entertain at a spend-the-day party on Thanksgiving day at her home on Linden street.

Her guests will include Mrs. George J. Martin, Mrs. Nicholas T. Wright, Mr. and Mrs. William Ashmore Steed, Mr. and Mrs. Edward Mercy Buchanan, of Newnan, and Mr. and Mrs. Burwell O. Hill, of Greenville, Ga.

Matinee Party to Miss Jeter.

Miss Mary Jeter, whose marriage to Mr. George Curry will take place December 9, was honor guest at a matinee party yesterday afternoon at the Forsyth theater given by Mrs. Clarke Frazier.

The guests included Miss Mary Jeter, Miss Brock Jeter, Miss Marguerite Harper, Mrs. Frank Winecoff, Mrs. William Jenkins, Mrs. McBride Jackson and Mrs. Herbert Miles.

Tuesday evening Mrs. Harry Schlesinger will entertain at dinner in her honor, the guests to include the wedding party.

Covers will be laid for Miss Jeter, Miss Frances Curry, Miss Constance Berry, Miss Elizabeth Schlesinger, Miss Mary Jeter, Mr. George Curry, Mr. Robert Curry, Mr. Van Siedel, Mr. Jefferson Davis, Mr. William Rooke and Mr. Guy Shearer.

Benefit Luncheon.

There will be a luncheon next Saturday at 1 o'clock at the home of Miss Nina Hornady, 45 East Linden, for the benefit of the U. S. D. 1812.

Everyone who is interested is urged to attend and bring their friends.

The occasion will be a delightful one and is sure to meet with a cordial response. A delicious luncheon will be served at $1 a plate.

Matinee Party to Mrs. Wight.

Mrs. Charles H. Wight entertained a matinee party Monday afternoon at home of Mrs. Ward Wight. The guests included Mrs. Ward Wight, Mrs. Albert R. Darnell, Mrs. James M. Dougherty, Mrs. Herbert C. Lightfoot, Mrs. J. F. Pomeroy, Mrs. Charles Hutchins, Miss Margaret Rushton, Mrs. Ed Leigh Wight, Jr., and Mrs. George A. Wight.

To Miss Tyson.

Miss Pascie May Ottley will entertain at the dinner-dance at the Georgian Terrace Friday evening in compliment to Miss Isabel Tyson, of Knoxville, the guest of Miss Esther Smith, and a series of pretty courtesies is being entertained Miss Tyson.

Tonight Mr. Edward Barnwell will give a chester party to see Otis Skinner.

For Wednesday afternoon a group of gentlemen will entertain a party at the tea-dance at the Driving club.

Wednesday night Miss Tyson will be one of the visiting belles at the 9 o'clock.

For Thursday Mr. George McCarty has planned a football party.

On Saturday Mr. Ben Steele will entertain at the dinner-dance at the Driving club.

On Sunday Mr. and Mrs. T. A. Hammon will entertain at dinner.

For Monday Mr. Dan McDougald has planned a chester party.

Club Dansant.

The Druid Hills Golf club will give a dansant Thursday evening from 5 to 7 at the clubhouse. The courtesy will be extended to the lady players and their husbands.

Dinner-Dance.

Miss Mildred Wellhouse will give a dinner-dance at the Ansley hotel Saturday night in compliment to Miss Edna Byck, the guest of Mr. and Mrs. W. S. Byck, and Miss Caroline Pollach, of Texas, the guest of Mrs. Theo Kaufman. There will be fourteen couples.

To Miss Gage.

Miss Margaret Gage, of Birmingham, arrives Wednesday to be the guest of Miss Mary Rice, and a delightful series of entertainments is planned in her honor.

On Wednesday evening she will be one of the visiting belles at the Sigma Phi Epsilon dance at the Capital City club.

Thursday evening Miss Irving Thomas will give an informal dance at home.

Friday evening Mr. and Mrs. James T. Williams will entertain at the dinner-dance at the Georgian Terrace, and on Monday evening they will entertain at the theater in a "Turkey supper."

On Tuesday evening Miss Gage will be maid of honor to Miss Mary Rice at the carnival.

Mrs. William Akers will entertain at the tea-dance at Druid Hills Saturday.

Mrs. Norman Sharp will entertain at the dinner-dance at the Dansant club Friday.

Miss Marion Vaughn will give an informal dance at home Wednesday the second.

Miss Mary King will entertain at tea at home the same afternoon for Miss Gage and Miss Hallie Morton, of Tennessee.

Miss Grace Le Crow will give a luncheon, and Mr. Hal Hart and others will entertain.

To Mrs. Wilson.

Mrs. L. Frank Meador will entertain at luncheon Friday at home in compliment to Mrs. H. R. Wilson, of New York, the guest of Mrs. Milton Dargan.

Song Recital.

Mrs. Benjamin Elsas will give a song recital on Saturday evening, December 5, at her home on Moreland avenue, Mr. and Mrs. Elsas inviting a company of their friends for the occasion.

To Miss Orme.

Miss Marion Vaughn will give an informal dance at home Friday evening in compliment to Miss Isoline Campbell's guest, Miss Mary Orme, of New Orleans, the occasion to be one of a series of small parties.

Dancing Party.

Miss Sophie Haas will give an informal party at her home on Wednesday, the 2d, in compliment to Miss Byck, the guest of Mr. and Mrs. W. S. Byck, and Miss Pollach, the guest of Mr. and Mrs. Fred Kaufman.

Lind at Tea-Dansante.

Mr. Homer Lind, one of America's greatest baritones, will be the guest of honor at the tea dansante from 6 to 7 o'clock this afternoon at the Dansante club, the old English home on Peachtree street. Mr. Lind is the headliner at the Forsyth theater this week.

Domino Circle.

The Domino circle surprised their president, Mrs. J. J. West, with a beautiful dinner in her handsome new home in Atkins Park, on last Friday afternoon. About twenty ladies were present and all enjoyed a pleasant afternoon. Mrs. J. A. Brownlow, of Elmira, N. Y., is the guest of Mrs. West for the next two weeks.

MEETINGS

The war relief committee will meet this morning at 10 o'clock with Mrs. Porter King. It is requested that all finished garments be returned at this meeting, and materials also secured for others.

The Atlanta Graded union will meet in the Sunday school room of the First Methodist church Tuesday, November 24, at 3:30 o'clock. An interesting program has been arranged.

The Modern Topic club will meet with Mrs. V. I. Masters at her home on Wednesday morning at 10 o'clock.

Children taking part in the gypsy dance of "The Union Station" will meet Mrs. Charles A. Shadon at the Lyric theater on Tuesday and Thursday afternoons at 3:15 o'clock, these note change of hours. There will be a full rehearsal of the adult cast Friday evening at 8 o'clock.

SOCIAL ITEMS

Governor and Mrs. John M. Slaton are spending two weeks in New York.

Mrs. I. Eisenman and Miss Erna Eisenman left Saturday for Washington and New York. Later Miss Eisenman will visit in Baltimore and Philadelphia.

Miss Lucile Kuhrt leaves Saturday for Memphis to be the guest of Miss Kathleen McFadden for Miss McFadden's debut party.

Mr. and Mrs. W. J. Brandon are ill at their home in Ansley Park.

Miss Vera Cone, of Washington, who is the guest of Miss Frances Godfrey, will return home Friday.

Mrs. Waddell Coleman leaves Thursday to spend Thanksgiving with her sister, Mrs. F. D. Chapman, in Chattanooga.

Mrs. C. S. Atchison and Miss Marian Atchison left Sunday for Nashville to spend Thanksgiving with Mrs. Atchison's father.

Miss Rosalie Davis will have as her guests next week Miss Marion Atkinson, of Poughkeepsie, and Miss Rachel Wilson, of Cleveland, Ohio. They will arrive on December 30 for Miss Davis' debut party on December 31, and many entertainments are planned in their honor.

Mr. Benjamin L. Bugg will leave tomorrow for Norfolk, Va.

Mr. W. R. Freeman left Sunday for New Orleans.

Mrs. Leslie Corwin has returned to Jacksonville, Fla.

Mr. Roland Ellis, of Macon, is in the city.

Miss Laura Bailey, of Griffin, Ga., is the guest of Mrs. D. H. Harris.

Miss Hettie Sibley, of Birmingham, is the guest of Miss Mary Rice for Tuesday and Wednesday.

Mrs. T. W. Powel and Mrs. Lelius Mallinge, of Newnan, are the guests of Mrs. Joseph M. Brown, Jr.

Mrs. John Thomas, of Dalton, is the guest of Mr. and Mrs. Ivan Allen.

Mr. Robert Lucon Johnson has returned to New York.

Mrs. Robert Lee Grant will arrive this week from Chicago.

Miss Martha Phinizy, of Athens, is the guest of Miss Harriet Calhoun.

Miss Anna Redgood, of Fairburn, Ga., spent Sunday in the city.

Mr. Macon Martin has returned from Reidsville, N. C.

Mr. and Mrs. J. Calhoun Clark have returned from a visit of several weeks at their old home near Charleston.

Miss Nina Jones, of Waynesboro, is the guest of Miss Helen Potts.

Mr. and Mrs. Arthur Clarke returned yesterday from New York, and are at home for the present with Mr. and Mrs. W. E. Hawkes, at their home on Piedmont avenue.

Mr. Clarence May is in Columbia, S. C.

Mr. and Mrs. J. Starke Hamilton leave tonight for Union, S. C., where Mrs. Hamilton will be matron of honor at the wedding of Miss Ana Hamilton and Mr. Ladson Massey.

Y. M. C. A. TO ENTERTAIN.

Corn Club Boys Will Be Given a Rare Treat.

A new and interesting feature of the gathering of the Boys' Corn Show boys next week will be an entertainment which is being planned by the Young Men's Christian association. The entertainment will be held Thursday afternoon, immediately after the conclusion of the Hog and Hominy parade, in the association building on Luckie street, and is being arranged by J. F. Jackson, general secretary; A. A. Jameson, secretary for boys, and A. K. Franklin, physical director.

The program will consist of a variety of indoor athletic events, in which the boys themselves will be invited to take part.

The management of the association has also kindly consented to provide quarters for twenty-five of the boys.

An enthusiastic meeting of the Scoutmasters of the troops of Boys Scouts of America in Atlanta and vicinity was held at the chamber of commerce, Monday afternoon, to consider the plan of offering their aid in taking care of some of the visiting corn boys. Bayne Jackson, assistant commissioner for Atlanta, presided over the meeting, and it was decided that each boy scout in the city should be given the opportunity to render the scoutmasters present each addressed a letter to the members of their respective troops asking each member to request his parents to entertain some of the visiting corn boys. Unanimity was felicitous in feeling between the boys of the city and the boys of the country. Those present beside Mr. Gibson were Scoutmasters H. G. Greene, Linton Johnson, J. W. Peavy, Neal Mellen, W. P. Buchanan, Scott Candler, E. F. Armstrong, S. S. Swilling, J. Girardeau, R. B. L. Cone, R. L. Mell and L. B. Wrenn.

Monday afternoon, Mell R. Wilkinson, president of the chamber of commerce, attended a meeting of the Atlanta Woman's club and solicited its aid in procuring places for the entertainment of the visiting corn boys. About 600 are expected to attend, and stopping places have been obtained so far for half this number.

Since the last publication, the following have signified their willingness to entertain the number of boys set after their names:

Mrs. Alex C. King, 894 Peachtree street, 2; Mrs. Alfred E. Buck, 207 West Peachtree street, 2; J. G. Bell, 34 St. Charles avenue, 3; Charles T. Page, 52 Kenneaw avenue, 3; Mrs. James G. Woodward, 251 East Hunter street, 2; John H. McCord, 37 West Peachtree place, 3; William A. Wimbish, 946 Peachtree street, 2; Dr. and Mrs. Marion T. Anderson, 600 Piedmont avenue, 2; Mrs. B. D. Evans, 320 West Peachtree street, 2; W. D. Thomson, 12 Springdale road, 2; Miss Rosa Woodberry, 149 Peachtree circle, 4; Harry Gorrer, 54 West Ontario avenue, 1; Young Men's Christian association, Luckie street, 25; Mrs. A. B. Ware, 29 Kimball street, 2; Mrs. J. J. Bloodworth, 191 Myrtle street, 2.

HADEN WILL ADDRESS INDIANAPOLIS CHAMBER

Charles J. Haden, of Atlanta, president of the Georgia Chamber of Commerce, and well known throughout the state, has been invited to speak at the annual dinner of the Indianapolis Chamber of Commerce, Indianapolis, Ind., on the evening of November 25.

Mr. Haden's subject will be "Shall America Manufacture American Cotton?" Mr. Haden has been in close touch with the cotton situation in the south this season, and is well equipped to speak on the subject. He has information of a number of large English spinners contemplating moving their mills to the south, due to the opening of the Panama canal, which will afford a closer route to the cotton goods markets of the Orient.

Captain and Crew Saved.

New York, November 23.—Breeches buoy and surf boats from the Shinnicock life-saving station successfully rescued the captain and crew of the four-masted schooner G. P. Jenkins, St. John for New York, which went ashore early this morning on the Long Island coast. The schooner was lumber laden, and heavy seas threatened her destruction. The United States revenue cutter Mohawk steamed from here for the scene of the wreck this afternoon.

Exquisite Hair Tinting

There is a new preparation on the market that is so entirely harmless and so easy to use that there is really no excuse for any woman (or man) to longer tolerate gray or streaked hair.

"Brownatone" meets and overcomes every objection heretofore found to hair stains and is so pleasing in its uniformly splendid results that it has within a few months made thousands of friends who could not now be induced to use anything else.

"Brownatone" is the result of most exhaustive experiments and is absolutely guaranteed satisfactory or money will be returned.

It positively can not be detected, will not rub off or wash off, and is harmless and permanent in every way.

Prepared in two shades—one for golden or medium brown—the other for dark brown or black. Also in two sizes, 50c and $1.00.

A trial size and an interesting booklet will be sent upon receipt of 10 cents, or we will fill your orders direct if your druggist insists upon substituting.

Insist on "Brownatone" at your hairdresser's.

Made only by the Kenton Pharmacal Co., 628 E. Pike St., Covington Ky.

Sold and recommended in Atlanta by Jacobs' Pharmacies and other leading dealers.

W. C. T. U. OWES $500; ASKS HELP OF COUNCIL

Debt Incurred to Pay Expenses of National Convention Here This Month.

Through the failure of the ministers of Atlanta to raise the fund to entertain delegates and defray the expenses of the national convention of the W. C. T. U., members of the state organizations have been forced to appeal to the city for aid in paying about $500 of bills.

Mrs. T. E. Patterson, state president of the organization, went before the finance committee of council Monday morning and asked for the above amount. Chairman W. G. Humphrey told Mrs. Patterson that he was in sympathy with the effort, but he explained that the city's treasury is almost depleted at present and gave her no assurance that the help would be forthcoming from the general council. Mrs. Patterson told the finance committee that the organization owes $1,500, of which $500 has been raised.

Chairman Humphrey said that it was his understanding that the ministers of Atlanta promised to raise the fund and that they had failed to make good. He said the burden should be on them and not the city.

The committee did not dismiss the matter, however, but instructed Chairman Humphrey and Mayor Woodward to take up the request and see if the money can be found.

GILLY'S PATRIOTISM COSTING OPERA DEAR

The patriotism of Dinh Gilly, the popular Metropolitan opera baritone, has deprived both New York and Atlanta of the opportunity to hear him again this year. Gilly is about the only big opera star that Manager Gatti-Casazza has not yet succeeded in bringing back to this country for this year's engagement. The story of why is as follows:

Gilly is a sergeant in the Fourth Zouave regiment of the French Algerian corps. At the outbreak of the war he was detained at his summer home at Pregan, Bohemia, by the German authorities. It was finally agreed among the German authorities and the Metropolitan opera people that Gilly should be released on condition that he gave his parole not to fight against Germany or the Austrians. The Gilly family refused to do. So while his American friends miss him over here he is held prisoner and must report to the authorities once a week.

MAN'S HONESTY IS PROOF OF MENTAL SOUNDNESS

The fact that a man has a reputation for honesty was considered by a jury empanelled by Ordinary John R. Wilkinson yesterday to be proof sufficient that he is mentally normal. This decision was reached in the lunacy hearing for E. T. Gibbs, a wealthy contractor who was arraigned on a lunacy writ issued by a nephew, C. A. Gibbs, of Social Circle, Ga.

Mr. Gibbs in his own defense declared that the efforts to put him in the asylum was instigated by his two sons, who, he accused, obtained control of property worth $15,000 and now refused to care for him.

A number of women who knew the defendant went upon the stand and testified that Mr. Gibbs had always born a reputation for honesty in business and personal dealings. His attorney, James L. Key, stressed this point, and it was largely on this testimony that the jury's verdict was reached.

"ZUDORA" MAKES A HIT AT THE STRAND THEATER

Owing to the heavy patronage of the first part of "Zudora," Thanhouser's latest serial film, the Strand theater, at which it was first released yesterday, announces last night that it will be held over today.

"Zudora" is the companion story to "The Million Dollar" mystery. It was written by Harold McGrath, and features the Thanhouser company who made "Million Dollar Mystery" such a success. It will be in twenty complete episodes.

CHAMBER TO NAME NEW LEADERS TODAY; POLLS OPEN AT NOON

The regular annual election of officers and directors of the chamber of commerce will be held today at the offices of the chamber, at noon, and continues the hours of 12 o'clock midday and 5 o'clock in the afternoon. Ballot boxes will be placed in the reception hall of the chamber's offices, Pryor street and Auburn avenue, where all members in good standing are eligible to vote.

The members are not confined to voting for those names presented on the ballot, but may vote for whomever they choose.

Mell R. Wilkinson, who is now president of the chamber of commerce, has again been selected to head the present ticket. The nomination committee will present for election the following names:

For President—Mell R. Wilkinson, one year, from January 1, 1915.

For Third Vice President—Albert Howell, Jr., two years, from January 1, 1915.

For Fourth Vice President—H. G. Hastings, two years, from January 1, 1915.

For Fifth Vice President—Ivan E. Allen, two years, from January 1, 1915.

First Vice President Victor H. Kriegshaber and Second Vice President Brooks Morgan will hold their offices for another year.

For directors, each for a term of two years from January 1, 1915: Thomas Egleston, H. H. White, Jr., Walter Rich, J. T. Holloway, Fort, R. F. McBurney, Robert S. Wessels and James D. Robinson.

For unexpired term of John W. Grant, Calvo Woolford, term ending December 31, 1915.

Swift & Company's sales of Beef in Atlanta for the week ending Saturday, November 21, 1914, averaged 8.41 cents per pound.—(adv.)

REMARKABLE CASE of Mrs. HAM

Declares Lydia E. Pinkham's Vegetable Compound Saved Her Life and Sanity.

Shamrock, Mo.—"I feel it my duty to tell the public the condition of my health before using your medicine. I had falling, inflammation and congestion, female weakness, pains in both sides, backaches and bearing down pains, was short of memory, nervous, impatient, passed sleepless nights, and had neither strength nor energy. There was always a fear and dread in my mind, I had cold, nervous, weak spells, hot flashes over my body. I had a place in my right side that was so sore that I could hardly bear the weight of my clothes. I tried medicines and doctors, but they did me little good, and I never expected to get out again. I got Lydia E. Pinkham's Vegetable Compound and Blood Purifier, and I certainly would have been in grave or in an asylum if your medicines had not saved me. But now I can work all day, sleep well at night, eat anything I want, have no hot flashes or weak, nervous spells. All pains, aches, fears and dreads are gone, my house, children and husband are no longer neglected, as I am almost entirely free of the bad symptoms I had before taking your remedies, and all is pleasure and happiness in my home."—Mrs. Josie Ham, R. F. D. 1, Box 22, Shamrock, Missouri.

If you want special advice write Lydia E. Pinkham Medicine Co., (confidential) Lynn, Mass.

She Smiles When She Gets the Cup of Hot Chocolate at

Brown & Allen's

You Can't Blame Her. It's Good Enough to Make Anyone Smile.

PATRICIAN Shoe

Ready to Wear vs. Custom Made

OFTEN a woman retains a prejudice against ready-made shoes. Tradition is strong with her and she does not believe their quality, fit or style can possibly approach those of the made-to-order article.

To such the following may be of interest:

Over 100 PATRICIAN styles, representing 5000 fittings, assures our ability to fit every conceivable natural foot.

Every PATRICIAN last is made in accordance with the most approved laws of health.

No choicer leathers are used by makers of custom shoes.

No more conscientious workmanship is put into custom-made shoes.

Custom prices are $7.00 to $15.00—PATRICIAN are $3.50 to $5.00—because of their universal approval they are manufactured by thousands—which in turn means that the cost of production per pair is so minimized that the makers can give the Public in return for its unanimous approval—a $3.50 to $5.00 shoe which embodies all the quality, the fit and the style of a custom-made article.

Prices $3.50 to $5.00

Davison-Paxon-Stokes Co.

Dry Clean at the Capital City

Let the kiddies romp around as much as they please

There's no garment in the world that cannot be made new again by the careful "Capital City."

Out-of-town does not mean out-of-reach. There's a parcel post that brings this superiority to anywhere.

MAIN 1050

GRAY FOLKS

Gray, Faded, Streaked With Gray Hair Darkened Evenly.

Here's a chance to try the effect of an old-Danish, harmless preparation called Q-Ban Hair Color Restorer on your hair and scalp with the guarantee of a reliable dealer that it won't cost you one cent unless it beautifully darkens your hair. Simply apply Q-Ban like a shampoo, to hair and scalp, on retiring. Amazingly not a few Q-Ban acts on the hair roots so the gray disappears and the hair is beautifully darkened so naturally and thoroughly (even where the hair joins the scalp) that no one can tell it has been used. Q-Ban stops itching of the scalp and dandruff and makes the hair thick, fluffy, soft, lustrous, beautifully dark and abundant. Q-Ban is not sticky or messy, but is a clean liquid. Try it. Darkens hair when all else fails. Only 50c for a big 7-oz. bottle at Edmondson's Drug Stores, 11 N. Broad or 106 N. Pryor streets, Atlanta, Ga. Out-of-town people supplied by mail.—(adv.)

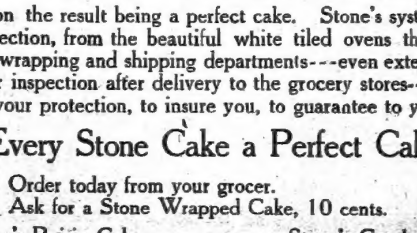

STONE'S RAISIN CAKE

FRESH from the sunny vineyards of California—seeded and carefully selected—Stone brings the choicest of Raisins—brings them in carload lots.

Raisins are a very healthful food, and Raisin Cake is a very delicious dessert, and when prepared under the skillful supervision of Stone, the cake specialist, in his spotless cake shop, built and conducted for the exclusive baking of six kinds of delicious cake—

You Can Absolutely Depend

Upon the result being a perfect cake. Stone's system of inspection, from the beautiful white tiled ovens through the wrapping and shipping departments—even extending their inspection after delivery to the grocery stores—all is for your protection, to insure you, to guarantee to you

Every Stone Cake a Perfect Cake

Order today from your grocer.
Ask for a Stone Wrapped Cake, 10 cents.

Stone's Raisin Cake — Yellow Raisin Cake

Stone's Creole Fruit — Spiced Raisin Cake

Good as they are, or warmed and served with a sauce.

Y. M. C. A. WORKERS HOPE CLOSE CAMPAIGN TODAY

Victory Is Almost in Sight in Big Membership Contest.

There will be a meeting of the Young Men's Christian association at noon today in the association headquarters, at which final reports of the canvass will be submitted. Before the committee started out Monday on the last lap of the campaign they had 175 new memberships to their credit. Governor Slaton was one and the others represented many of Atlanta's most prominent merchants and business men. They worked until late Monday night, and will start out again at 9:15 Tuesday morning in an effort to bring the campaign to a successful close.

Officers of the association are making every effort to acquaint Atlantans with what they have here in the way of an up-to-the-minute clubhouse. Experts say it is the best equipped building of its sort in the country. A general invitation has gone out to every Atlantan, especially its business men, to accept the association and see for themselves how manifold are its activities. If they will do this, the officers argue, there would be no need for canvassing.

The young men of Atlanta apparently realize the value of a membership, since in three days last week the committee which sought their membership in a race for prizes managed to get in 874 new members and they started out to get only 750. The business men memberships cost $25 a year, a price which gives them added facilities for their comfort, and which is decidedly lower than that charged at any ordinary clubhouse throughout the country. As far as "value received" is concerned, the association emphasizes that it is many times greater at the Y. M. C. A. than at any athletic club—if only from the physical standpoint. Its object is to "make Christian men," and it does this in a way that has been generally commended.

Uneeda Biscuit

Nourishment—fine flavor—purity—crispness—wholesomeness. All for 5 cents, in the moisture-proof package.

GRAHAM CRACKERS

A food for every day. Crisp, delicious and strengthening. Fresh baked and fresh delivered. 10 cents.

SNAPAROONS

A delightful new biscuit, with a rich and delicious cocoanut flavor. Crisp and always fresh. 10 cents.

Buy biscuit baked by

NATIONAL BISCUIT COMPANY

Always look for that Name

HE TRUSTED A MULE AND GOES TO HOSPITAL

Same old story—he trusted a mule, and as a result C. T. Terry, a blacksmith, employed by Stone & King, No. 16 Piedmont avenue, is in the Grady hospital suffering painful injuries.

It was Monday morning when Terry got under a wagon to repair it, while he allowed the mule to remain hitched to it. Mr. Mule didn't like the blows of Terry's hammer on the iron work of the wagon, became alarmed, and running away, dragging the heavy wagon over Terry's body.

"If I should have nailed the wagon down," said Terry, later, jokingly telling of his experience.

JOHNSON FACES TRIAL FOR KILLING MORRISEY

Macon, Ga., November 23.—(Special.) R. E. Lockhart and F. M. Wheeler, two white men employed at the central of Georgia shops, were each given sentences of one year at the state farm today, when they entered pleas of guilty of breaking open a car which had been sent to the shops and stealing a large amount of whisky from it. Both were recommended to mercy and were punished as for a misdemeanor, though the offense with which they were charged was a felony. Several negroes, implicated in the robbery, are yet to be tried.

Tomorrow Frank Johnson, who shot and killed John Morrisey, a white man, and then decapitated Morrisey, will be tried for murder.

Henry Cliett, a Houston county negro, charged with attempted criminal assault on a white girl will also be tried. This case was transferred here because of feeling against the negro in Houston county.

California and the Expositions 1915

Facts About California and the Expositions

A trip can be made at a saving of one-half if the traveler knows the "ropes"—what to see and exactly what it will cost. If you have ever visited any city twice, you know how much more economical was the second visit than the first.

It is practical, accurate information that is presented in these two new booklets, "California and the Expositions" and "Map of San Francisco." The books are free, yet they will save you many dollars. Get them today and make your plans now to visit California and the Expositions via

Union Pacific System

The Direct Route to the Panama-Pacific Exposition

The route that maintains a standing army whose soldiers patrol every mile of its tracks and are never relieved. Each soldier is made of steel and equipped with a modern rifle. This army is Automatic Block Safety Signals, and Electricity is the Commanding Officer. It eliminates the hazard of the errors of human agency.

Millions have been spent to make your ride to California smooth and safe. Excellent daily train service via St. Louis, Kansas City, Omaha and Chicago. Visit Denver and Salt Lake City en route. Send for these books today. They are free.

A. J. Dutcher, G. A.
909 Olive Street
St. Louis, Mo.
C. M. Hollings, T. P. A.
628 Howard Bldg.
Birmingham, Ala.

(27a)

STERLING PAINT
A GUARANTEE OF SATISFACTION
DOZIER & GAY PAINT CO., Mfrs.
31 SOUTH BROAD STREET ATLANTA, GEORGIA.

CRAWFORD COUNTY VOTE BADLY NEEDED

Unless Consolidated Returns Are Received Soon Officials May Lose Jobs.

Unless Crawford county gets her election returns to Secretary of State Phil Cook within the next ten days, the county will face the prospect of being without commissioned officials, according to the statement of Secretary Cook, who on Monday reported to the governor's office the official consolidated election returns of the state, with the exception of the result of the election in Crawford county, which has not been reported to the department of state.

The secretary reported, however, the election of Governor Harris and Smith and their commissions will be issued upon the return of Governor Slaton from New York.

Secretary Cook also reported all the constitutional amendments carried. The only amendment which was at all strongly contested was that extending the terms of county officers to four years. The returns in the office of the secretary of state, minus the Crawford returns, showed that this amendment carried by a margin of 1,078 votes. Secretary Cook declared that the votes cast in Crawford county would not be sufficient to offset this lead.

Secretary Cook is required by the constitution to report the consolidated election returns to the governor within twenty days after the election. Monday was the last day for the making of this report. Secretary Cook waited until the last minute for the Crawford county returns before making his report. The time limit having expired, he was then compelled to make his report without the Crawford returns.

County officials are required to make their bonds within thirty days after election. Secretary of State Cook stated that should he receive the Crawford county returns before the expiration of the thirty days, it will be possible to issue commissions to the officials of Crawford county when they make bond, otherwise not.

Candler Discusses National Valuation Of U. S. Railroads

C. M. Candler, chairman of the state railroad commission, has returned from the annual meeting of railroad commissioners, held in Washington, D. C., and express... his opinion that the national valuation of railroads now in progress by the interstate commerce commission will result either in government ownership of railroads or the cessation of the agitation of a movement in that direction.

The main topics under consideration by the meeting were the valuation of railroads and the Shreveport rate case.

Judge George Hillyer, vice chairman of the state commission, and J. Prince Smith, the commission's rate expert, accompanied Chairman Candler to the meeting at Washington.

SUPPLY COMPANY SEEKS TO MAKE ADJUSTMENT

The Mitchell County Supply company, of Pelham, Ga., against which an involuntary petition in bankruptcy was filed by the M. C. Kiser Shoe company, has asked the adjustmet bureau of the Atlanta Credit Men's association to take up with the creditors of the concern the matter of an extension. The request was made through J. M. Watts, vice president.

The concern denies that it is insolvent, and it is said that the officers will contest the bankruptcy suit against it. The assets of the concern are given as $25,000 in stock and $8,000 in accounts. Liabilities are stated to be $9,000 in unsecured claims and $20,000 in secured claims.

VOLUNTEER BOXES IN HOTELS ROBBED BY A CLEVER GAME

A nicely dressed, pleasant faced young man walked into the lobby of the Winecoff hotel Saturday afternoon and stated that he was the representative of the Volunteers of America. He brought with him one little white collection box with the slot in the top, and he left this box, which was empty, and took away with him the little box on the cigar counter, similar to the one he brought, except that it contained a small store of nickels and dimes.

In this way, fifty three of these Volunteer boxes were purloined Saturday by the well-dressed stranger from hotels and other public places, where they were placed. Saturday night, some one who knew him informed, and the game was up. It was stated that he was irresponsible. He has not been caught as yet.

FINAL TRIBUTE IS PAID MAJOR J. A. COMMERFORD

Marietta, Ga., November 23.—(Special.)—The funeral of Major John A. Commerford, superintendent of the national cemetery at Marietta, who died suddenly of heart failure here at noon on his return from services at the Catholic church, of which he was a member, were held from the church, Catholic church, Marietta, Monday afternoon at 4:30 o'clock. The body will be taken to the National cemetery at Arlington, Va., for interment.

The services were attended by members of the Grand Army of the Republic. He was 74 years of age, and had been superintendent of the National cemetery at Marietta since 1897, prior to which time he was in charge of the National cemetery at Andersonville for six years.

Major Commerford was born in Lowell, Mass., and commanded the third Massachusetts cavalry during the civil war. He was a member of the Loyal Legion and of Atlanta post, G. A. R. Surviving him are his wife and son, Leon Commerford, and a daughter, Miss Pauline Commerford.

Claims Abandoned Schooner.

Savannah, Ga., November 23.—Captain E. H. Mercer of the schooner Henry Camp, abandoned off Cape Lookout lights, reached Savannah this morning from Cape Lookout on tugs the schooner towed in by the steamer Merrimack. He said he abandoned the vessel when she was waterlogged and the supplies found. She was anchored securely. The crew was picked up by the steamer M. Hudson and landed at Cape Lookout.

Kinderlou Home Burns.

Valdosta, Ga., November 23.—(Special.)—The handsome home of the late Young McKee, at Kinderlou, was burned yesterday, the house and its contents being a total loss. The home was occupied by J. K. Bibb, manager of the Valdosta Pecan Plantation company, but he and his family were away at the time. The loss is about $7,000, partly covered by insurance.

Sumter Court Convenes.

Americus, Ga., November 23.—(Special.)—Sumter superior court convened this morning for the November session, Judge Zera A. Littlejohn presiding. This court is the last one on the calendar of the southwestern circuit and concludes all judicial proceedings for the current year. The Sumter docket is the lightest in several years and the session will not be prolonged.

ADVERTISE GEORGIA AND ATLANTA, URGES CHARLES M'KINNEY

The interest and attendance upon the regular monthly luncheon of the Atlanta Association of Building Owners and Managers, held at the Chamber of Commerce building yesterday, indicated that this, one of the youngest boosting organizations of the city, is rapidly strengthening and is making its strength felt in the city. While this body has been organized hardly more than a year it sent one of the biggest and strongest delegations of any city to the annual convention of its national body some months since.

At the Monday meeting, Attorney Charles D. McKinney, the first president of the Democratic Board of Trade, and a constant worker for the welfare of both Atlanta and Decatur, made the principal address, his subject being, "The Need for More and Better Advertising of Georgia and Atlanta."

For thirty minutes he dwelt upon the various phases of this important subject of advertising in other sections of the country, and of how would the resources, attractions and opportunities of the state of Georgia as a whole and of Atlanta as its principal city.

He dwelt upon the great daily newspapers along these lines, but called attention to the fact that the work of these papers was greatly handicapped by the lack of statistics as to the agricultural, financial, manufacturing and commercial growth and development of the state and city.

He told of the splendid work being done to supply this information by the Atlanta Chamber of Commerce for many years, and by the Georgia Chamber of Commerce during the past year under the leadership of Charles J. Haden. Mr. McKinney insisted that because Georgia is not sufficiently advertised it is not getting its share of the money, population or capital.

The speaker closed with an earnest plea to his hearers to join forces with all such organizations as the Georgia Chamber of Commerce and the various local trades bodies of the state in their efforts to collect reliable and complete statistical information.

ROBS GROCERY STORE AND THEN FIRES IT

J. A. Word Calls Upon Police to Make Rigid Investigation.

After the fire department had extinguished a small blaze at a grocery store, corner of Highland avenue and Randolph street, at an early hour this morning, the police were called into the case to investigate a complaint of arson made by J. A. Word, proprietor.

Mr. Word, who sleeps in the back of the store, says that a thief had broken into the store by removing the hinges of the door in some way, had stolen flour and other supplies, looted the gas meter and then set the building on fire. The blaze did about $50 worth of damage. The police have found no clue to the robber.

MANY ARE FOUND GUILTY IN WAYNE COUNTY COURT

Waycross, Ga., November 23.—(Special.)—Jim Lacy, charged with kidnapping, entered a plea of guilty as soon as the indictment in Wayne superior court, which has adjourned to meet again in April, 1915. He was given a sentence of three months on the chain gang by Judge Conyers.

Other cases disposed of were: State v. Julian Anderson, burglary, plea of guilty of larceny from the house, twelve months or $500; State v. George Strickland, assault with intent to murder, plea of guilty of stabbing, six months or $100; State v. John William son, assault and battery, six months or $100; state v. Henry Williams, murder, verdict manslaughter, sentence 10 1-2 years; state v. Joe Stewart, criminal assault, verdict guilty, sentenced to seven years; state v. Will Brown, burglary, guilty, nine years; state v. Ed Gibson, charged with burglary, plea of larceny from the house, twelve months or $100.

FOUR MURDER CASES IN COFFEE COUNTY COURT

Waycross, Ga., November 23.—(Special.)—Court adjourned in Coffee superior court convened at Douglas today, and will remain in session for two weeks. Four murder cases are on the criminal docket, and all may be disposed of at the present session. They are the cases against Van Gooseby, Pla., charged with killing Lee Ellis; T. W. Thomas, white, charged with killing Leon Ruth, colored, at a negro fair a short time ago; Nicey Taylor, colored, charged with stabbing a negro to death at Willacoochee a few weeks ago; Charley Wagner, colored, charged with killing another negro on a farm near Douglas. Van Gooseby was at large until he was located in Virginia not long ago and brought back to Coffee for trial.

MOTHER AND WIFE DEAD, HUFFMAN TAKES POISON

Macon Man Dies in Grady Hospital After Drinking Carbolic Acid.

Grieving over the recent deaths of both his mother and wife, Henry Huffman, aged 42, of Macon, Ga., drank carbolic acid, Tuesday afternoon, at his rooming house, 65 Ella street, West End, dying last night at the Grady hospital, where he had been rushed in the ambulance.

Huffman was a railroad special agent at Macon. He came to Atlanta about one week ago, and was staying on Ella street. The people there, according to the ambulance physicians, said that Huffman had often spoken of his grief over the deaths of his mother and wife, and that he was ready to die.

The emergency call that he had attempted to kill himself by drinking poison was received at the Grady at 2:20 o'clock. Arthur Pittman, ambulance driver, made a reckless dash in an effort to save the man's life. The round trip was made in less than fifteen minutes, at break-neck speed through the downtown streets.

Huffman was found stretched out on the floor in the kitchen of the house. A whisky bottle was lying beside him, and on it was the label, "Carbolic Acid," in large typewritten letters.

Huffman never regained consciousness at the hospital, dying without uttering a single syllable.

He has a brother at Macon, who is gate watcher there.

His body was turned over to Harry G. Poole, undertaker.

SMALL CHANCE NOW FOR A COLD BOTTLE AND BIRD IN CITY

What with the National Woman's Christian Temperance union convention but late departed from our midst, and County Home Warden John L. Edmondson coming forward now with a well-ramrodded plan for detecting violations of the game law in the populous clubs of Atlanta, the prospects for a "cold bottle and a hot bird" are forlorn, indeed.

At the opening of the game season last week twenty-five deputy wardens were empowered to keep a strict look-out for the illegal sale of girls in hotels and clubs, and Warden Edmondson has further secured himself with a setter dog, whose duty it is to sniff the boxes in the express offices for the presence of birds.

"This year will see an extremely strict enforcement of the game law," says Mr. Edmondson.

BUFORD CORN BOYS MAKE GOOD SHOWING

Buford, Ga., November 23.—(Special.)—The Boys' Corn club at Buford, under the management of the Buford Chamber of Commerce, have made a good showing, this being their first year in club work. The ten boys exhibiting made on the same, whose yield of 652.89 bushels, or an average of 65¾ bushels per acre. The corn was grown at a profit of $292.14, or an average profit of $29.31 per acre, exclusive of the labor, that is, that is, the amount of more than a hundred dollars.

AMERICUS WAREHOUSES FLOODED WITH COTTON

Americus, Ga., November 23.—(Special.)—There is no change in the cotton situation here, or in Sumter and vicinity, where thousands of bales are stored in warehouses or in open lots on the farm awaiting possible purchasers.

Twenty-five thousand bales, estimated, are held in the eight Americus houses, while probably fifteen thousand bales additional remain on plantations stacked up in great pyramids in the open fields or beneath shade. The cotton crop here is practically harvested.

F. C. ARCHER FALLS DEAD ON TRAIN TO CORDELE

Cordele, Ga., November 23.—(Special.)—While a passenger on a northbound Georgia Southern and Florida train early this morning, F. C. Archer, of Barnesville, Ga., suddenly fell dead in his seat from heart failure. He was identified by papers on his person, and a badge of honor showed him to be a union soldier.

The old man had purchased a ticket from Jacksonville to Cordele, and though his death occurred near the state line in Florida, the body was brought here and turned over to embalmers. Railroad officials are making inquiries as to relatives or friends.

RELIGIOUS SERVICES AT TOWER WANTED FOR THANKSGIVING

If you are religiously inclined and anxious to exert your religion in a place where it will do the most good, there is hardly a better opportunity this Thanksgiving than at the Tower, where a hundred sorrowing prisoners are keen to participate in services this year.

Sheriff C. Wheeler Mangum has arranged a tempting Thanksgiving feast for all prisoners. The menu will include cranberries, chicken, sweet potatoes, coffee and anything else that the public cares to contribute.

But the question of religious program has not, as yet, been arranged. All prisoners of the Tower have expressed a desire to attend services Thanksgiving day or night, and Sheriff Mangum and other jail officials are only awaiting word from church workers who care to arrange a program for the day.

Fulton jail is the only one in the country that observes Christmas and Thanksgiving. All prisoners who are on good behavior are permitted to attend services and other programs arranged for observance of the day.

TECH IS OFFERED GEORGETOWN GAME FOR BELGIAN FUND

Professor W. N. Randall, director of athletics at Tech, received a telegram Monday from Georgetown university asking for a game with Tech, to be played either on November 28 or December 5, the proceeds to be given to the Belgian relief committee.

Professor Randall wired in return:

"Our trustees forbid football after Thanksgiving day. Regret we cannot aid Belgian fund."

BANK CASHIER HELD ON THREE WARRANTS

Cullman, Ala., November 23.—Joseph Kramer, assistant cashier of the German State bank here, was arrested this afternoon on three warrants sworn out by State Superintendent Banks. Banks Walker, charging perjury, embezzlement and receiving deposits after the institution was known to be insolvent. The cashier, Emil Kramer, father of the young man in jail, is in Germany and has been there several months, it is stated. Joseph Kramer failed to make bond of $30,000 and is in jail.

Superintendent of Banks Walker stated this afternoon that examiners have unearthed a shortage of $40,000. The bank has a capital of $25,000, with a surplus, checking deposits, savings deposits and time certificates to the total amount of $146,000, according to Superintendent Walker.

SKY SEARCHING GUNS FOR THE UNITED STATES

Washington, November 23.—The navy department has found it possible by making some changes in the carriages to turn the discarded one-pounder guns of the mark 17 type into effective anti-aeroplane guns. About sixty of these guns made in 1899, and which long ago gave place to a more modern weapon, have been recalled by the navy department from various Grand Army posts and other semi-civic organizations to which they were loaned, and are now being converted into the Washington navy yard into a form of semi-automatic gun, which, the department says, is replacing the guns that have been used by others that serve the same purpose as ornamental weapons and to fire salutes, that it has effected a saving of about $100,000.

WILSON TO RECEIVE DEMOCRATIC WOMEN

Washington, November 23.—President Wilson today consented to see a delegation of democratic women who want to urge him to support a constitutional amendment for woman suffrage. He will receive them early in December. The president has told other suffragists that he believes the question is one for the states.

No White House Receptions.

Washington, November 23.—Formal announcement was made at the white house today that the state receptions and dinners by the president during the winter will be abandoned this year because of the death of Mrs. Wilson. The New Year reception to the public has also been cancelled.

War Orders for Fort Worth.

Fort Worth, Texas, November 23.—Fort Worth packing plants are beginning to feel the effects of the European war orders, especially in the canning departments, which for the first time in several years are running full time. Large shipments of fresh meats are made from Fort Worth last week to New York for export. This meat is being chilled in New York. Its destination is not known.

FIVE FIREMEN INJURED WHEN WAGONS CRASH

Big Chemical Truck and Hose Cart Collide on Way to Blaze.

A half dozen firemen narrowly escaped death Monday morning when the big chemical truck and hose cart of Engine House No. 10, while answering a fire on Fair street, crashed into one another at the corner of Hill and Fair streets, as the result of taking different routes to the fire.

Driver C. P. White, on the hose cart, was hurled across the street, landing underneath the hoofs of the horses, which also had been violently thrown to the sidewalk. He was severely cut in several places.

J. M. Tolbert, driver of the chemical truck, was badly injured, being thrown fully fifteen feet across the street.

The hose cart was overturned, and the hose scattered in all directions. Its single-tree was splintered when it struck a post. Considerable damage was sustained by both fire apparatus.

Firemen W. W. Fanning, Dennard, Freeman, Roberts and Tumlin, on the hose cart, were thrown to the ground, all receiving slight bruises. Captain E. J. Setz was not thrown out, and was uninjured.

Besides Tolbert on the chemical truck were Firemen Smith and Morrow, both of whom were thrown from the truck.

The fire, a small blaze at 364 Fair street, was later extinguished without much damage.

CARROLL & HUNTER
Carry the best Jellico block, $5.00.

BEST For Every Baking
CALUMET BAKING POWDER

Best—because it's the *purest*. *Best* because it never fails. *Best*—because it makes every baking light, fluffy and evenly raised. *Best*—because it is moderate in cost—highest in quality.

At your grocers.

RECEIVED HIGHEST AWARDS
World's Pure Food Exposition, Chicago, Ill.
Paris Exposition, France, March, 1912

You don't care what you eat, but always be sure baking powder you buy "Calumet" is pure, wholesome, economical—more wholesome, other food results. Calumet is far superior to sour milk and soda.

VAN WINKLE MOTOR TRUCKS
Atlanta, Ga. P. O. Box 1894

For Rent
Cottage No. 8 College Avenue, Decatur, Ga., furnished or unfurnished.
Morrow Transfer & Storage Co., 26 W. Alabama St. M. 4355.

J. B. Bowen
Atlanta's Pioneer Plumber
REPAIR WORK A SPECIALTY
PHONE MAIN 2236 107 S. Forsyth St.

FRIDDELL BROS.
107 N. Pryor St.
INTERIOR - - EXTERIOR
PAINTING
PAPERING - - - TINTING
Out-of-Town Orders Solicited
Ivy 455 Atl. 3563

Friendship of the Satisfied

The great sale of FATIMA has come about largely through one smoker recommending it to another.

The ability of FATIMA to hold friends after winning them has made it the biggest seller of all *quality* cigarettes.

Liggett & Myers Tobacco Co.

THE CONSTITUTION

Established 1868.
THE STANDARD SOUTHERN NEWSPAPER

Published Daily, Sunday, Tri-Weekly
CLARK HOWELL,
Editor and General Manager

Directors: Clark Howell, Roby Robinson, Albert Howell, Jr., E. R. Black, H. W. Grady.

Telephone Main 5600.

ATLANTA, GA., November 24, 1914.

SUBSCRIPTION RATES:
By Mail in the United States and Mexico.
(Payable invariably in advance.)

	1 mo.	6 mos.	12 mo.
Daily and Sunday	$0c	$1.25	$6.00
Daily	50c	2.25	4.00
Sunday	25c	1.25	2.00
Tri-Weekly			1.00

By Carrier.

In Atlanta, 25 cents per month or 13 cents per week. Outside of Atlanta, 50 cents per month or 14 cents per week.

J. R. HOLLIDAY, Constitution Building, sole Advertising Manager for all territory outside Atlanta.

The address of the Washington Bureau is No. 1321 E Street, N. W. Mr. John Corrigan, Jr., staff correspondent, in charge.

THE CONSTITUTION is on sale in New York city by 2 p. m. the day after issue. It can be had: Holaling's Newsstands, Broadway and Forty-second street (Times building corner), Thirty-eighth street and Broadway and Twenty-ninth street and Broadway.

The Constitution is not responsible for advance payments to out-of-town local carriers, dealers or agents.

THE SCHOOL SYSTEM.

One hundred and fifty young Atlantans will be deprived access to the Boys' High School, denied an education, in other words, if conditions now prevailing are not corrected before next September.

That is the startling fact disclosed in a letter from W. F. Dykes, principal of the Boys' High School, in a letter published elsewhere today, which in he warmly commends The Constitution's crusade in behalf of Atlanta's menaced schools.

The instant response to The Constitution's exposure of the crisis that confronts the schools of Atlanta is significant.

It is an infallible indication that dissatisfaction with conditions as they exist is widespread, and that the parents and taxpayers are prepared to demand that the new city administration take steps to remove the blight that will, unless forestalled, descend on the schools next September.

The Constitution has cited the two high schools, the boys' and the girls', as types of the situation. Both are worn out, and absolutely inadequate to the demands made upon them. They are dangerous from the standpoint of fire, insanitary, and even now pupils are congested and forced to study under most discreditable conditions. The Boys' High School alone, built to accommodate 200, is now accommodating nearly twice that many. When, next September, the seven-grade term will increase the number coming up to both the high schools, the conditions can be imagined. It will simply mean that unless remedies are taken in time hundreds of boys and girls will be actually deprived of the education they are assumed to be guaranteed by the city charter.

Other parts of the system are equally defenseless against indictment. There are many schools that are firetraps, many more that have insufficient space, and others with such inferior heating equipment that on an ordinarily cold day they are compelled to send scholars home.

The only argument made in favor of the continued policy of neglect is that we are "saving money."

We are not "saving money." We are, upon a conservative calculation, losing a dollar for every possible penny we save, and whatever "saving" there is because it is at the expense of the children of Atlanta.

Rich Atlanta, Atlanta with a bonding borrowing capacity of $7,000,000, stinting her public schools, is in the position of the miserly parent living in a tent in the woods, dressing his children in goat skins and feeding them on nuts and acorns. To be sure, he is "saving" money. But what is he doing to the children?

Atlanta's public schools have, for forty years, been one of her foremost assets. The high standards, splendidly maintained, have brought the city national prestige; they have brought thousands of people here; they have modeled into citizenship the present generation, which is engaged in pinning Atlanta's name high on the roster of American cities.

But this prestige is in danger! Because we have been following the insane plan of making current income pay for current needs and also improvements, the system is threatened with a radical impairment of efficiency.

The present council can do nothing. It wrestled with the abomination of double sessions to the best of its ability. The problem will be up to the new administration, which takes office January 1. It will take over a situation that threatens to grow into a climax beside which double sessions will be the beau ideal of efficiency and justice.

The new administration must find a solution to the school problem. That problem will be the paramount question in Atlanta in 1915. The time has come to cease putting the dollar above the child, to boast of economy when it is won by discounting the future of Atlanta's citizens.

The administration of 1915 has a great opportunity and a great obligation. The Constitution expects that both will be met.

THE HIGHWAY TO THE WEST.

Of interest to every advocate of the projected Chicago-Florida highway is the communication published today, from Colonel L. R. Gignilliat, superintendent of the Culver Military academy, at Culver, Ind. It was Colonel Gignilliat whom The Constitution quoted recently on the execrable conditions of the present highway between Nashville and Chattanooga, which would inevitably form a part of the Chicago-Florida route. In the article published today, Colonel Gignilliat gives a thumb-nail report of his trip, made with his family, beginning at Culver, via Indianapolis, and ending at Savannah. On the return trip he declined to subject his family and his car to the risks of the link between Chattanooga and Nashville. He made a detour via Rome and Huntsville, which he describes in the contribution published today as being much better than the other route.

One of the outstanding features of Colonel Gignilliat's letter is that it shows that hardly one state in the entire stretch has done or is doing its duty in the direction of highways. In almost every case there are weak links which will need to be strengthened before the Chicago-Florida highway is a realized and feasible route. He emphasizes what The Constitution has often contended, that no long highway is better than its worst stretch. For instance, the Coffee county road in Tennessee invalidates the entire road between Nashville and Chattanooga, and every state has its Coffee county.

This means, if it means anything, that every state must co-operate to make a success of the Chicago-Florida highway. One house with a shady reputation may blight an entire neighborhood. So one county with bad or indifferent roads may indict all the counties on the route.

Chicago is the commercial capital of the middle west. It is as essential that the south have a highway connection with this great center of collection and of distribution as with New York, the eastern gateway to the country and the continent.

Each day our commercial interests with the middle west increase, and every year a larger number of tourists would like to come south from Chicago, Indianapolis, Cincinnati, Cleveland and other western centers. Many southerners would also use a similar connecting road, returning.

Development follows a highway, and is stimulated by it. Another principle is that a great trunk highway, as this one will be, will encourage building of collateral roads in every state traversed.

Already machinery has been set in motion to materialize the Chicago-Florida highway. The governors of the states traversed, and many of the commercial organizations, have become definitely interested. If road-building authorities in every state will join hands, and farm and commercial clubs do their part, the highway will soon be a settled fact and afford Atlanta access into the middle west and the great northwest, and vice versa. The project should be pushed without delay.

CHARLES S. NORTHEN.

Charles S. Northen was buried yesterday in a profusion of affection and respect rarely accorded any man in Atlanta's history. From the moment the word went out that his had been stricken with appalling suddenness, his home was the center of personal and telegraphic condolences, coming from every walk of life and from the compass points of Georgia.

It was not that as secretary of the Georgia senate he had been in touch with public men for so many years, though that counted; it was not that he had served Atlanta faithfully as a councilman; that he had given of his zealous best as a trustee of the Grady hospital; that he had rallied to every civic movement that deserved or needed support. Other men in Atlanta's history have been as prominently identified with public affairs, and yet their passing failed to strike the chord touched by the passing of "Charley" Northen.

One must look deeper for the reason. It was in the man's personality. He was never spectacular. He was just effective, quietly and as a matter of course. His counsel was wise and temperate, free from kinks, stripped of bias. His consideration was delectable—intensely so, but with ever-present genuineness. He was cheerful, genial, a man one loved to see coming, whose departure always brought regret. He had the knack of magnetism, the faculty of drawing people to him in an affection and respect as sincere as was his own. They knew that in him they would find loyalty, deeply abiding, friendship without cant, service without parade or qualification.

Over a long and thoroughly useful career he shed these qualities over all with whom he came in contact. He simply kindled in the hearts of other men the fire of friendship and sincerity ever burning in his own heart. And that is why the passing of such a man is an event of melancholy significance. His finest monument is the friendships he created.

THE FLAG AT VERA CRUZ.

Monday marked another chapter in our anomalous relations with Mexico, when the Stars and Stripes came down at Vera Cruz and the United States relinquished its temporary authority over the principal port of Mexico. Our fleets still remain off the gulf and the west coasts to be ready for any emergency. But there are no longer any American soldiers on Mexican soil; to raap Latin-American sensibilities or project an element of possible delay in the settlement of the affairs of the country.

What is going to happen following the coming down of the flag at Vera Cruz no one seems to know. The Mexicans themselves have reached, apparently, a condition of ease wherein they live from day to day, uncertain as to when or whether revolution will again break out, whether to bow down to Carranza or Villa, to remain neutral or to cast their lot with some one of the numerous other chieftains who rather thinly conceal ambitions of leadership.

The one thing that seems settled is that the uncertainty cannot much longer continue. The whole country is like a boiler filled with high pressure steam. Sooner or later—sooner, perhaps, unless the pressure is taken off—the steam must find an outlet. The people who hope this country will avoid entanglements will pray the steam will find a safety-valve instead of an explosion.

JUST From GEORGIA
By Grant L. Stanton

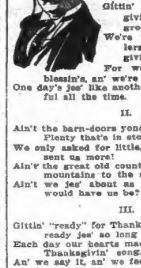

The Hallelujah Fellows.

I.

Gittin' ready for Thanksgivin' outside the crowdin' ranks;
We're the Hallelujah Fellers that delight in giv'n' thanks;
For we've had so many blessin's, an' we're feelin' jes' so prime
One day's jes' like another, an' we're thankful all the time!

II.

Ain't the barn-doors yonder bulgin' with the Plenty that's in store?
We only asked for little, an' the good Lord sent us more!
Ain't the great old country smilin' from the mountains to the sea?
Ain't we jes' about as happy as the Lord would have us be?

III.

Gittin' "ready" for Thanksgivin'! We've been ready jes' so long
Each day our hearts made music for a glad Thanksgivin' song;
An' we say it, an' we feel it, as the bells in blessin' chime:
"One day's jes' like another, an' we're thankful all the time!"

* * * *

Distracting Noises
FROM ONE VIEWPOINT

* * * *

The Cheerful Note.

"There is no use to be doleful," says The Hugo Herald, "Cotton is advancing; the fall season is most delightful; business is getting better, and Prosperity is loafing around the corner, waiting for folks to take possession. We have not profited as we expected, and that hurts our pocketbooks and pride, but that is not sufficient reason for us to forgather with sorrow and with woe. Let's sort of hump along and be cheerful folks. Perhaps we have not the cash we expected or that we ought to have had for our labor, but when we come to think of the blessings we enjoy and the miseries of so many away from here, we ought to give thanks for being here to enjoy even that which is ours for the day."

* * * *

"God Save the People!"

Long Sheneer Hill wrote this poem-prayer for the saving of the people. It has special appeal now, with reference to conditions in Europe:

"When wilt thou save the people?
O God of mercy, when?
Not kings and lords, but nations!
Not crowns and thrones, but men!
Flowers of thy heart, O God, are they;
Let them not pass like weeds away,
Their heritage a weless day!
God! Save the people!

"When wilt thou save the people?
O God of mercy, when?
The people, Lord, the people!
Not crowns and thrones, but men!
God save the people! Thine they are,
Thy children as the angels fair;
Save them from bondage and despair!
God! Save the people!"

* * * *

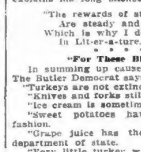

* * * *

Right is Fashion.

The Louisiana Press-Journal noticed in an exchange this advertisement:

"Mr. and Mrs. Hardy have cast off clothing of all kinds; they can be seen any day from 9 to 4."

The Press-Journal makes no comment as to Mr. Hardy, but declares that if Mrs. Hardy has cast off clothing she is not fair out of style.

* * * *

Explained.

The Sweet Singer of The Whitsett Courier explains his long silence as follows:

"The rewards of stock-raising
Are steady and sure,
Which is why I don't dabble
In Lit-er-a-ture."

* * * *

"For These Blessings."

In summing up causes for thankfulness, The Butler Democrat says:

"Turkeys are not extinct.
"Knives and forks still have work to do.
"Ice cream is sometimes made of cream.
"Sweet potatoes haven't gone out of fashion.
"Grape juice has the approval of the department of state.
"Very little turkey will be left to make hash of.
"Indigestion comes after dinner—not before."

* * * *

"Pretty Good World."

Purty good world,
If you take it all round,
For the sturdy old fellers
A-holdin' their ground.
And we'll sing it that way:
Till the echoes jes' pound—
"Purty good world, good people!"

The Holland Letter

Some disposition, not strong, has been manifested in the financial district to belittle the visit of Sir George Paish to the United States and his conferences with the administration officers at Washington. Yet it is commonly felt here that the visit and the conferences have served the American bankers, have been of avail. The understanding is that when meeting bankers Sir George has been frank and has invariably spoken with admiration of the manner in which the financial leaders of the United States met and overcame the crisis which began early in August. He is also understood to be of the opinion that the crisis has practically ended and that the best days are the aftermath of the situation now.

Whatever criticism has been heard seems to have been aimed at what was thought to be the unnecessary secrecy which characterized his conferences at Washington. Good friends of Sir George say that it was not at his request that the discussions were regarded as absolutely confidential. He had nothing to conceal. He told the Washington authorities what he is reported to have said to his friends in this financial district, his communication, so far as it officially represented the British treasury, conveyed the desire of the British treasury to secure as much gold as possible from the United States.

Apparently the British treasury realized that with the organization of the federal reserve system and with the underwriting of two gold pools, one national and the other local, which in the aggregate reached nearly $200,000,000, the United States would be by the end of the year in a position to say that it is a matter of accommodation for to relieve pressing emergencies in London, we were willing to let more gold go, notwithstanding the enormous amounts we have exported since the war in this country, but the amount would be relatively small. Therefore the hope was that an immediate result of Sir George's visit England would get large amounts of gold.

New Banking System.

When Sir George left for London the England the belief evidently prevailed in the treasury circles of London that our new banking system would not be in operation before the first of December, possibly not before the first of the new year. That system, it was known, would enable us easily to control our gold.

Sir George will be able to take back to London a report of conditions as they were when he arrived in the United States and as they were when he sailed, late in November. The contrast will be well illustrated by the brought home vividly to the high authorities of London is the demonstrated financial strength of the United States and the masterly ability with which the new generation of American financiers and bankers has handled the original and difficult problems which in August they were compelled to face.

The shifting of our national banking systems—which until Monday was composed of units each independent of the other and subject to the supervision of the comptroller of the currency at Washington—to a stupendous unified system under the direct authority and control of the federal reserve board at Washington was compassed without any visible demonstration. A few persons, for instance, moved by curiosity, visited the new regional bank of New York in which was placed $100,000,000 of reserve money. They found this institution in occupation of unpretentious although convenient quarters heretofore the business home of a private banking house. Some transfers involving millions were made by single institutions. Properly enough, the National City bank, the largest of all American institutions, and one of the greatest in the world, made the leading deposit of reserves, $21,000,000 in all. All this was done without any fuss, and any stranger who looked on might have thought that the transaction represented no more than a deposit of a few hundred dollars.

Like Pressing a Button.

President Wilson, at a proper time in February, press a button, and with that symbolic movement will open to the world formally one of the greatest financial machineries ever devised. He will press button in Monday afternoon, and, lo! the old banking system passed away and the new one took its place.

Another fact which Sir George is likely to report in detail on his arrival in London is the contemporary opening of the New York cotton exchange with the start of the new banking system. That means a great deal to England. It probably will be speedily followed by the purchase of American cotton in enormous quantities for export, chiefly to the Lancaster mills in England. Although it was not so announced, nevertheless the probabilities are strong that a somewhat sentimental choice was made of Monday, the 16th of November, as the day for the reopening of the cotton exchange, that also being the day when the old national banking system passed into history and the new one took its place. The new system is inevitably to be of great assistance in bringing a happy solution out of the perplexing cotton situation.

Another fact which undoubtedly was brought to the attention of Sir George and will be by him communicated to the English treasury officers, is the prevalence of a rumor which seems to have good foundation, and which asserts that plans are now in progress whereby there may be underwritten pledges of an aggregate amount made for the purpose of sustaining the American markets in case Great Britain, after our stocks have been in part bought, to dump American securities upon the United States. There is no doubt that many millions have been in progress between men who control large amounts of capital and who, acting as individuals, are considering whether there is sufficient guarantee underwritten and if there can be whether it be expedient for them to undertake it.

It will undoubtedly be all the more easy for the United States to absorb such American securities if the British may and now that the movement of foreign trade has set in so heavily in our favor. Furthermore, if we were able to do it then gave we to absorb about a thousand millions in dollars of American securities and while doing that to import gold in hundreds of millions, there seems to be no reason why we should not be able to absorb what ever securities England may sell and be glad to absorb them in case England sells them for whatever price she can get.

The history of the manner in which the banks of the United States co-operated with the treasury department at Washington, handled the desperate crisis of August and early September is probably known in more of its details to Sir George Paish than to the majority of the people of the United States. The fact that it was done is of itself a tribute to the new generation of American bankers. It should also be a part of the record that the clearing-house banks that bankers handled and controlled enormous amounts of gold and invented the machinery by which that gold was exported to Canada and also by which the banks which had contributed to the emergency issue of securities for it, nevertheless there never has been an intimation that any bank or banker throughout the United States used this emergency as a means of great gain. There were some opportunities to enhance private fortunes, but not one of them, so far as is known, was embraced. The banks which made these loans of gold received in return as negotiable securities the clearing-house certificates or notes which in no case bore more than 6 per cent interest. As some of the New York banks were using clearing-house certificates which bore 6 per cent interest and were taking out emergency currency for which interest is exacted by the government it is probable that these banks are satisfied if they came out even. Certainly not more than 6 per cent was paid any bank.

The marvelous change in our foreign trade begun about the time Sir George sailed from England, and the first official record of that change, which reached us about mid-September, was published at about the time of Sir George's arrival in the United States.

HOLLAND.

UNLESS A REMEDY IS FOUND. 150 BOYS WILL BE REFUSED ADMITTANCE TO BOYS' HIGH

—W. F. Dykes

Editor Constitution: I desire to thank you for the stand you are taking in favor of better facilities for the high schools of Atlanta.

Conditions in the Boys' High school are even worse than represented in your article of Sunday.

Instead of an enrollment of 362, as published, the actual enrollment for the year is now 466. Next year it will be much larger.

There are now 276 boys in 7-A and 7-B grades of the grammar schools, according to information furnished me.

The majority of these boys will be promoted to the Boys' High school and Tech High school next September.

It should seem that the charge would be a fair estimate of the attendance of the Boys' High school next year. In the event 150 boys would have to be turned away unless provision is made for them by next September.

W. F. DYKES,
Principal Boys' High School.

Atlanta, Ga.

Colonel Gignilliat Shows From His Experience Need Of South-to-West Road

Editor Constitution: I have read with much interest the articles in The Constitution regarding the proposed Chicago-to-Florida highway. I am very much interested in this plan. I made the trip within the past few weeks and am familiar at first hand with the road conditions. My one feeling after reaching Atlanta was "never again for me." In full justice to the situation, I may say that on the trip southbound on my return trip I encountered a good deal of rain. Some of the roads we went over, however, would be decidedly worse in to veteran automobilists even under most favorable weather conditions.

The trip itself is one of unusual interest and passes through some very beautiful country. Going south, I went via Indianapolis, Louisville, Bardstown, Ky., which is a point of historic interest in connection with the exile of Louis Phillipe; Hodgenville, the Lincoln Memorial, Mammoth Cave, Nashville, over the Cumberland mountains to Chattanooga, Dalton, Cartersville, Atlanta, Savannah, and some distance south on the Jacksonville route.

In dry weather the road from Indianapolis to Louisville would be very good travelling throughout. On the road which I took, however, from Seymour, I found some very fine stone road with gravel surface to Seymour, but some very bad stretches for weather between Seymour and Louisville, including near Salt river, a newly worked causeway about a mile long which had to be negotiated with difficulty "in low gear."

From Louisville to Bardstown and beyond the road via the Louisville and Nashville national pike is excellent condition. The road over Muldraugh's hill also is a fine example of a fine mountain road, which it would be well for people who have never been over the Cumberland mountains. South of this point, however, to Cave City there are some stretches of very bad road, including a few hundred yards of deep sand, which some cars have found it impossible to negotiate; also stretches of some very rough cobblestone road without surfacing.

The road from Cave City to Mammoth Cave is very bad in any kind of weather. I also found the road from Hodgenville to the Lincoln Memorial poor for wet weather travel.

The Blue Book route brings the tourist back from Cave City to Bardstown, Nashville and Nashville pike and sends him south over the same to Nashville. We found, however, that this route seemed to avoid much better than the Louisville and Nashville pike via Glasgow Junction and Bowling Green, which latter city we found in fine condition. The road from Nashville to Murfreesboro is for the most part in very good condition. Between Murfreesboro and Manchester there is also about two-thirds of the way a toll road which we found in fair condition. The rest of the road to Manchester and from Manchester to the foot of the mountains is much like driving over an old creek bottom. The fact of the matter is, I was in considerable doubt at times whether or not I had missed the road and gotten on to some old creek bed. We took the toll road over the mountains.

What Sherman Said.

Bearing in mind the fact that we made it in the rain, the road over the mountains may be characterized by the same adjective word that Sherman used in connection with war! I have no doubt a good deal of money has been spent in building the road, and that the charge of a dollar at each end is necessary in view of the fact that the road has been put through by a private enterprise. It seems a great pity that the co-operation of the state cannot be secured in giving the motorist a safer and more comfortable journey over the mountains. My impression of this route in dry weather, of course, might be different. I certainly would not advise any car to attempt it in the rain. It cost me a set of No. 5-5 tires to make the trip. Two of these tires were brand-new, having been purchased for the trip, and one not having been put on the car until we reached Louisville, Ky.

The first grade in ascending the mountain was very steep. The engine roared on the rocks and the wheels turned in the chains. It was necessary to chain the chains on the wheels. Some slick red clay and hairpin curves combined with steep grades made the descent in wet weather dangerous. The road on top of the mountain for about twenty miles is very bad. In some places there was deep sand and in others rock, with another very steep grade just beyond Tracy City. The route from Sequatchie at the foot of the mountain to Rankins' ferry at the Tennessee river is a very fair road, with one steep grade.

A puncture just after we descended the mountain put us at the ferry a little after dark. The ferryman declined to take us across on the ground that we could not make the ascent on the opposite bank, stating that several automobiles had been stuck there during the day. We returned to Jasper, about five miles distant, for the night.

We were ferried the next morning, and, although the car was backed for the full length of the ferry so as to make a run for the bank, it was too slippery to afford traction, and the driving wheels began to spin hard and dig down. We were stuck until we could jack up the wheels and put boards underneath. The rest of the route to Chattanooga was fair. The steep grade just before getting into Louisville were over most excellent roads, and entirely safe. The road from Chattanooga through Chickamauga park to Ringgold, Ga., are gravel roads, and in very fine condition.

I have no doubt that in dry weather the road from Ringgold to Dalton would be good travelling, but we negotiated it in a pouring rain, making the road surface half inches deep over it, and we found it slippery and dangerous in places. At a fork in this road, where there should be a signboard giving directions, there is a "cheerful" advertisement nailed to a telegraph pole. I had just come off of a very slick stretch of road, and sign seemed to suggest a destination which we were not anxious to make at that time.

At Dalton we were held up for a day on account of a freshet in the creek about a mile and a half out of the town. This creek rose very rapidly within a few hours after the rain is over, but as long as it is raining it is practically impassable. To have attempted it would have drowned out our generator.

We made the trip to Atlanta the next day, although we were advised to ship the car. The roads, undoubtedly, in dry weather would be very good, but after four or five days' rain they were, in places, almost impassable.

Apparently, they are building a very fine road over Altoona mountain. It was under construction, soft, and hard to negotiate at the time we struck it. We found one large touring car stuck on top. By using a little judgment and not crowding the engine, we were fortunate in getting through, though it had to be pushed and pulled the way "in low." The route from Marietta to Atlanta ought to be a fine road. This is, of course, a perfectly safe road, but was in very poor repair as compared with our Indiana roads, and hard on tires.

Also spread quite long stretches of the road from Atlanta to Macon were badly worn, and in poor repair. The road from Macon to Savannah, through the Sylvania to Springfield over good road practically all the way. The Blue Book routes the tourist via Millen, but I found it said to be considerable sand on that route, though on the Sylvania route I found practically no sand.

Chatham's Roads.

From Springfield we went to Pineora, on very fair road, with the exception of sand between Springfield and Guyton. From Pineora to Savannah, Chatham county line there were stretches of sand. Effingham county, however, is at work on these roads. I understand, with the intention of giving the automobilist a good through route.

The roads through Chatham county are very fine. We found, also, good shell road from Savannah to Chatham county line on the Jacksonville route. We followed this route to the old Midway church, in Liberty county. Bad places on this route included some stretches of sand and the Ogeechee causeway.

I purchased two new tires before leaving and got adjustments on two more, and purchased one additional tire on route.

The heavy tire expense and the difficulties encountered on the south-bound trip prompted me to do a little pathfinding on the return journey. I may say to you that we were fortunate, on the return trip in having very fine weather with the exception of one day. We found, however, a route which I consider in every way safer and more comfortable and less expensive in the matter of tires, than the route via Chattanooga.

I can understand, however, that as in my own case, the route via Chattanooga would prove much more interesting to the average tourist on account of the historic interest which centers in that locality. The route which I took on the return trip is not shown in any of the guide books or road maps so far as I can find. The possibility of such a route was suggested to me first by a travelling man whom we met at a hotel at Dalton. I tried it despite the fact that practically everyone else told me that there was no such route.

We came back via Rome, Cave Springs, Gadden, Attalla, over Sand Mountain, ferry at Guntersville, across the Tennessee ferry, thence to Huntsville, to Murfreesboro, and there back over the rest of the route as on the south-bound trip.

I can furnish you this route in detail if you so desire. I may say that when I got to Cave Springs I was told that the only way to Guntersville was back to Chattanooga. I had been told, however, by a Mr. Wright, whom we met at Dalton, that he had been to Huntsville via Cave Springs, and we were anxious to do the same. We secured the detailed information necessary for the remainder of the trip to Huntsville.

Although we had driven over Sand Mountain in a "dream as compared with the trip over Lookout Mountain, we did encounter some sand on top of the mountain, but a good road from Sand Mountain down to Guntersville. After reaching Guntersville, on the Tennessee river, there is a drive of eight miles over very rough and, in some places, steep road along the bank of the river to Hobbs Island, ferry, and about eight miles on the other side of the river is the only bad road we found, being somewhat rocky in places, but the rocks are not sharp and there is no dangerous hair-pin curves over the mountain.

Please understand that what I have given you is a good many automobiles, however, and I found that in general they felt the same way as I did with reference to the route that I took south. I am inclined to believe that a great many people would make this trip if it is made better put in condition. In fact, I believe it would become one of the most popular routes in the country. Despite the bad roads encountered I found it one of the most interesting tours that I have made.

I might mention in connection with the trip from Chicago to Indianapolis that I have not been over the route via Lafayette. I have driven from Chicago to Indianapolis via Culver. A great deal of this road is fine macadam and the rest roads average good. It would make an excellent route for the winter tourist, as Culver Military academy would be a point of considerable interest in Indiana.

L. R. GIGNILLIAT.

Culver, Ind., November 13, 1914.

PORTUGAL.

BY GEORGE FITCH,
Author of "At Good Old Siwash."

Portugal, which has recently shaken its fist at Germany from a safe distance, is a small country that has made deep dents in history and geography in its time. It is not as large as the state of New York, and often during its world-related career has contained less than a million people. Yet it has sung lays in the concert of nations at times and has recently passed its youth by kicking out its king, establishing a republic and giving the big nations a black eye.

Portugal is located on the west side of the Spanish peninsula and is a sunny, picturesque country which appears at 5,000,000 people with less than half of its area. Its chief products are wine, olives, fruits, onions and bull-fights. Some of the implements used by the Portuguese farmers were invented by the Romans, and if a self-binder were introduced in some provinces the inhabitants would climb trees for safety when they saw it coming. Only 20 per cent of the Portuguese can read and write; more than half of them can sail a boat. The Portuguese sardine fleet is composed of 200 vessels, and the Portuguese have been first-class navigators for five hundred years.

The Portuguese first discovered the way around the Cape of Good Hope at a time when the reptiles in the southern seas were supposed to be more deadly than submarines. Four hundred years ago the Portuguese empire extended around the globe and Portugal was the world's first nation to have a republic knowing as little about self-government as a Portuguese does about aeroplanes. But they have gotten along four years with only a few local revolutions, and are very hopeful.

Portugal has one city, Lisbon, celebrated for its earthquakes. It also has better roads than America, but this is almost an unnecessary statement.

UNLESS A REMEDY IS FOUND. 150 BOYS WILL BE REFUSED ADMITTANCE TO BOYS' HIGH

—W. F. Dykes

North Georgia Methodist Ministers Are Appointed

Rev. A. M. Hughlett Succeeds Dr. Lovejoy as Presiding Elder of Atlanta District — Changes Very Numerous.

Marietta, Ga., November 23.—(Special.)—In the appointments of the letters of the North Georgia conference, as read Monday morning by Bishop Collins Denny, the churches of the Atlanta district received numerous changes in pastors. Nearly all the leading churches of the Methodist denomination were affected.

Dr. A. M. Hughlett, who for the past four years has been pastor of St. Mark's church, was made presiding elder of the Atlanta district to succeed Dr. W. P. Lovejoy, whose death occurred during the recent session of the conference.

Dr. C. O. Jones, formerly of Grace church, was appointed pastor of Trinity, while Rev. Luke G. Johnson, formerly of Trinity, was placed at Grace church. Dr. J. W. Quillian, former presiding elder of the Oxford district, was stationed at St. Paul's church, and Rev. B. F. Fraser was made presiding elder of the district to succeed Dr. Quillian.

Rev. G. W. Duval, of Marietta, was stationed at Payne Memorial church, and Rev. G. D. Stone, former pastor, was appointed to the Wesley Memorial in Augusta. Dr. W. R. Hendrix, formerly of Wesley Memorial church, succeeds Dr. Hughlett at St. Mark's, and Rev. H. H. Harris becomes pastor of the Wesley Memorial.

The large number of students attending the theological department of Emory university were appointed as members of the Atlanta district by Bishop Denny.

Other Changes Made.

Other interesting changes made in the Atlanta churches are as follows: Rev. J. L. Allgood becomes pastor of Bonnie Brae, while Rev. A. J. Sears, former pastor, goes to Ball Ground. Rev. C. V. Weathers is made pastor at East Point, succeeding Rev. F. S. Gibson, who goes to Jonesboro. Rev. Henry D. Pace becomes pastor at Kirkwood, succeeding Rev. J. J. Branson, who is stationed at Villa Rica. Rev. J. O. Brand is made the pastor at Martin Brown Memorial and Rev. C. A. Jamison, the pastor at Mount Vernon. The Oakland City charge was changed into the Oakhurst and East End charge, with Rev. H. H. Jones as pastor.

A new charge was formed, the Oakland and Marvin, with Rev. M. L. Underwood as pastor, and Rev. C. L. Middlebrooks as junior preacher.

Throughout the entire conference other interesting changes were made to the number of over 140, making this session of the North Georgia conference notable in the history of Georgia Methodism for the large number of preachers moved.

The conference passed resolutions scoring locker clubs in Georgia and went unanimously on record as favoring Atlanta as the scene of the quadrennial convention of the Methodist Episcopal church, south, to be held in 1918.

The entire list of appointments for this conference are given as follows:

Atlanta District.

A. M. Hughlett, presiding elder.

Bonnie Brae, J. L. Allgood; Center Mission, J. L. Cheatham; Chamblee, J. T. Carmichael; College Park, H. M. Quillian; Dime Memorial, W. H. Clark; Decatur, J. Johns; Home, Frank Quillian, P. C. J. M. Lawhon, junior preacher; Druid Hills, Ben H. Stokes; East Point, C. V. Weathers; English Avenue and West Side, Fred S. Martin, P. C. B. S. Fleming, junior preacher; Epworth, A. H. S. Begg; First Church, H. M. DuBose, J. B. Allen, supernumerary; Gate City Mills, W. W. McElroy, supply; Gordon Street, L. W. Collins; Grace, L. O. Johnson; Hapeville, L. L. Rivers; Ingram Park, W. H. LaPrade, Jr.; Jefferson Street, W. M. Hunton, supply; Kirkwood, H. D. Pace; Lakewood Heights, William Greenway; Martin Brown Memorial, J. O. Brand; Mount Vernon, C. A. Jamison; Oakhurst and East End, H. H. Jones, one to be supplied; Oakland and Marvin, M. L. Underwood and C. L. Middlebrooks, junior preacher; Park Street, Wallace Rogers; Payne Memorial, G. W. Duval; St. James and Asbury, R. W. Brimfield; W. E. Brown, junior preacher; St. John, A. M. Ellis; St. Mark, A. M. Hughlett; St. Paul, W. W. Gaines and one to be supplied; St. Marks, W. R. Hendrix; St. Paul, J. W. Quillian; Trinity, C. O. Jones, J. T. Richardson, supernumerary, Walker Street, R. E. Sanburns; Wesley Memorial, H. H. Harris; Western Avenue, Christian Advocate, B. Eskew, Decatur quarterly conference; Orphans' Home, J. M. Hawkins, conference missionary secretary, J. S. Jenkins, Druid Hills quarterly conference; students in theological school in Atlanta, B. F. Pim, Jr., James S. Hill, Harry S. Cofer, Ira Ray Folks, David S. Walker, R. H. Ruff, W. M. Twiggs, H. E. Summers, Roscoe S. David, Wesley Memorial quarterly conference.

Athens District.

B. P. Allen, presiding elder.

Appalachee, W. S. Haines; Athens, First Church, C. C. Jarrell; Athens Mill, Pioneer Street, E. W. Jones; Athens, Young Harris Memorial, T. Boyd; Athens Tabernacle, Ira Ray Mitchell; Bishop, R. J. McElreath; Broad River, W. B. Simmons; Buckhead, J. W. Neff; Center, Z. Speer; Creek Circuit, R. A. Roark; Greensboro Station, W. R. Mackey; Lexington, C. P. Gary; Little River, J. R. Allen; Madison, J. R. Rogers; Mansfield, W. Mason; Monroe, A. Franklin, W. A. Woodruff, Jr., preacher, and B. H. Sandifer, supply; Rutledge, Grover Knotes; Sharon, L. F. Huckaby; Union Point, J. R. Jordan; Washington, J. W. Rice; Watkinsville and Johnson, W. W. Carroll; West Wilkes, R. J. Jackson, supply; Wilkes Plains and Siloam, J. A. Patridge; Winterville and Cherokee Corner, P. A. Kellett.

Augusta District.

W. T. Hassell, presiding elder.

St. John's S. P. Wiggins; St. James, W. B. Dillard; Bethel, Augusta, B. Cunningham; Asbury, Sam Barrett; Woodlawn, W. D. Kitchens; Lulah, J. H. Roberts; Culverton, Ga., H. Dimon; Dearing, Wesley Chapel, Greenwood, M. N. Pattillo; Hancock, E. M. Mims; Gracewood, R. P. Read; Grovetown, Arthur Mason; Harlem, J. W. Twiggs; Hephzibah, A. F. Nunn; Mayfield, W. A. Weitz; Mesena, W. H. Kennedy; Norwood, J. M. Pope; Sparta, M. S. Williams, A. A. Tilley, supernumerary; Thomson Station, J. H. Maybury; Thomson Circuit, B. P. Miss; Warrenton, H. C. Emery; Paine college, J. W. Gilbert, president, W. John quarterly conference; R. L. Campbell and J. T. Wales, professors, Thomson quarterly conference.

Dalton District.

W. T. Irvine, presiding elder.

Adairsville, E. E. Russell; Calhoun, W. S. Branham; Calhoun Circuit, Joiling S. Branham; Cartersville, J. W. Hamilton; Chatsworth, C. N. Hays; Chickamauga, C. A. Hall; Dalton First Church, E. L. Hubbard; Dalton Hamilton Street, J. W. Leach; Emerson, N. S. Parsons, supply; Elmo, A. Clark, supply; Fairmount, J. W. Cober; Kingston, H. M. Proctor; Lafayette, Thomas Elsberry; Lookout Mountain, L. Rutland; Lyerly, J. A. Chambers; Moses Cleveland Station, W. S. Rogers; Ringgold, J. Johnston; Silsbeeville, J. Stewart; Subiaco, J. Silvey; Summerville, H. A. Hendricks; Trion, J. M. Wise; Tunnel Hill, Byrd L. Seitz; White, A. W. Conway, supply; Whitfield, J. W. Lupo, supply.

Elberton District.

T. J. Christian, presiding elder.

Elberton, First church, R. C. Cleckler; Elbert circuit, J. W. Stephens, J. D. Turner, supernumerary; Bowman circuit, E. G. Mathews; Carnesville circuit, J. W. Strickland; Clayton, L. L. Franklin; Comer, J. W. Harwell; Commerce, J. W. Read; Cornelia and Demorest, T. M. Sullivan; Danielsville, E. Ellis, junior preacher; Clarkesville, O. M. Ponder; Danielsville, J. P. Watkins; Harwell, L. R. Kendall; Hartwell, W. D. Stephens; Homer, Sam Hunt; Sam Rogers; Lavonia, S. Hamilton; Lincolnton, R. E. Elrod; South Lincolnton, L. E. Martin; Maysville, J. W. McElroy; Middleton, J. W. Watkins; Royston, T. D. Ventulett; Toccoa, R. L. Robinson; Toccoa circuit, W. Stokes, supply; Student in theological school in Atlanta, G. H. Bailey, Middleton quarterly conference.

Griffin District.

S. R. Belk presiding elder.

Bolton, F. F. Smith; Bethlehem, D. S. Patterson; Buford, Felton Williams; Cleveland, Willis Jones; Dacula, W. W. Brown; Dahlonega, W. M. Barnett; Duluth, H. B. Whitaker; Flowery Branch, R. L. Swift; Gainesville, First church, T. R. Hudgins; Gainesville Mills, St. Paul's, W. C. Benson; Gainesville, New Holland, G. T. Ward; Hoschton, J. W. Harwell; Jackson, Sheffield; Hoschton, Z. V. Hawkes; Jefferson, William Dunlap; Jefferson circuit, G. S. Borrella; Lawrenceville, F. J. Mashburn; Lawrenceville circuit, Dumlin; Lorenzo, Ben Loudsville, Marvin Swilling and one to be supplied; Mineral, W. F. King; Monroe circuit, Homer Thompson; Nacoochee, J. H. Parks; Oakwood and Premier, C. A. Bagwell; Norcross circuit, S. D. Cherry; North Lithonia, Bernard Stevens, supply; Pendergrass and Lebanon, C. M. Verdel; Winder, J. F. Yarbrough.

Griffin District.

Fletcher Walton, presiding elder.

Barnesville, S. M. Dixon; Barnesville Circuit, C. T. Ivey; Culloden and Yatesville, J. W. Brooker; Fayetteville, W. J. Bell; Gresham; Flovilla Circuit, J. T. Pendley; Forsyth, W. C. Crawley; Forsyth Circuit, E. B. Eubanks; Griffin First Church, G. F. Venable; Griffin Hamleter, W. E. Ball; Griffin Third Church and Kincaid, J. C. Adams; Griffin Circuit, Nath Thompson; Hampton, M. M. Walraven; Inman, A. E. Scott; Jackson, Otis King; Jenkinsburg, F. G. Spence; man; Jonesboro, F. S. Hudson; Locust Grove, J. J. Copeland; Milner, J. J. Lovern; McDonough, H. S. Smith; Sandis, W. A. Maxwell; Stockbridge, F. E. Seaborn; Thomaston, J. M. Tumlin; Thomaston Circuit, R. E. Maddox; Zebulon, J. W. King.

LaGrange District.

W. L. Pierce, presiding elder.

LaGrange First Church, A. A. Harris; LaGrange St. John's and Unity, A. A. Harris; LaGrange Circuit, Leslie Roper; Bowdon Circuit, J. A. Sewell, R. H. Crawford, junior preacher; Chipley, A. S. Rudolph; Fairburn Circuit, C. L. Bass and John Spear; Franklin, Ira Hinton; Hogansville, J. W. Lee; Lithia Springs Circuit, Columbus Jones; Mountville Circuit, C. L. Branch; Greenville and Triplett, J. Eskew; Hogansville and Mountville, W. Henderson; Manchester Circuit, J. J. Brown; Meriwether and Luthersville, Virgil Baum; Mountville Circuit, J. W. Hadley; Newnan First Church, H. L. Edmondson, Seventh Memorial Circuit, S. D. Crenshaw; Palmetto Circuit, J. W. Watkins; Franklin Circuit, J. C. Robison, supply, A. M. Spray; Senoia, supernumerary; Turin Circuit, J. D. Dorsey; Roopville Circuit, B. P. Tatum, West Point Circuit, J. E. Pennington; West Point, C. W. J. Culpepper; Whitesburg Circuit, C. B. Wright; Zetella Circuit, C. D. Hale; Superannuate Homes Agent, L. P. Winter.

Marietta District.

W. H. Cooper, presiding elder.

Acworth, E. A. Ware; Alpharetta, W. C. Fox and R. T. Harrison, junior preacher; Austell, J. B. Gresham; Blairsville, V. L. Bray and W. D. Spence, junior preacher; Blue Ridge, J. H. Bailey; Ball Ground, A. J. Sears; Canton, J. F. Davis; Cumming, J. W. Hamilton; Dawsonville, W. E. Purcell; Douglasville and Bethel, F. E. Jenkins; Douglasville circuit, G. P. Beswell, supply; Dunwoody, J. R. Jones; Hilliard, W. C. Smith; Elizabeth, A. O. Morris; Holbrook, S. L. Johnson; Holly Springs, J. M. Crews and Fred C. Owen, supply, junior preacher; Marietta, R. L. Smith; Marietta circuit, W. H. Speer; Powder Springs and Macland, J. R. Speer; Roswell, J. A. Quillian; Tate, Neal A. White; Waleska, A. A. Sullivan; Woodstock, C. L. King; Jr. Young Harris college, R. Greene; Young Harris college, Fred Shark, president, Young Harris quarterly conference; Reinhart college, A. T. Hill, professor, Waleska quarterly conference.

Oxford District.

B. F. Fraser, presiding elder.

Baldwin circuit, W. O. Butler; Clinton, J. M. Rowell; Covers Station, A. W. Quillian; Covers circuit, C. Guy White; Covington and mills, J. G. Lewis, and one to be supplied; DeKalb circuit, J. E. Dillard; Eatonton, Ira Hodges; R. England; East Putnam circuit, J. L. Hall; Gray, J. T. Hobbs; Lithonia, Marvin Williams; Mansfield, E. E. Linn; Milledgeville, R. A. Edmondson; Midway, C. F. McDermott, supply; Monticello, R. D. O. England; Monticello circuit, T. W. Ellis, supply; Newborn, R. H. Tranum; Oxford and North Covington, O. L. Kelly; Porterdale, W. R. Branham; Salem circuit, J. S. Askew; Shady Dale, J. R. Parr; Social Circle, Augustus Ernest; Stone Mountain, J. S. Milton; West Putnam circuit, T. J. Gallaher; Emory college, Rev. Marcus Bennett, president, W. F. Melton and E. F. Dempsey, professors, Oxford and North Covington quarterly conference; Student in theology, Hebrew, Julius Magath; conference secretary of education, O. L. Kelly.

Rome District.

J. H. Eakes, presiding elder.

Aragon, Avondale, Tyrone; Armuchee, H. L. Byrd; Buchanan and Bremen, C. A. Norton; Carrollton Station, J. M. Pierce; Carrollton Circuit, W. O. McMillan; Cave Springs, J. A. Somberry; Cedartown, Cedar Grove, Cedartown Circuit, Adrian Warwick; Dallas, L. H. Green; Cedarcrest and Centralhatchee, supply; Floyd, L. E. Wright; Lindale, Claude Hendrix; Rockmart, Cedar Springs, J. W. Sappington; Rome, First Church, R. E. Wasson; Rome, Second Street, Paul Pitts; Rome, South Broad, A. D. Echols; Rome, Second Avenue, J. C. Petree; Rockmart, W. M. Lipham; Tallapoosa, W. D. Amack; Villa Rica, T. J. Brown; Waco, J. Max Cook.

Transferred.

A. W. Quillian, Jr., to South Georgia conference.

E. G. Mackay, to North Alabama conference.

CAPTAIN R. H. BROWN IN DYING CONDITION

Macon, Ga., November 22.—(Special.)—It was stated into tonight that Capt. R. H. Brown, one of the best known men in middle Georgia, is in a dying condition at his home here from a severe attack of la grippe and all hope for his recovery has been abandoned.

Captain Brown is the father-in-law of W. J. Massee, a Macon capitalist. Mr. Massee was at Homerville, Fla., on a fishing trip when he heard of Captain Brown's condition. He made the trip to Macon in his automobile, a twelve hours, the distance being 350 miles.

Captain Brown was once president of the Central Georgia bank, which liquidated its affairs, and was later chairman of Macon's bond commission. He came here from Hawkinsville just after the war.

LEASE NOT YET CLOSED FOR THE NEW KIMBALL

That the Kimball house had not been leased yet, as stated by telegraph communications from Jacksonville Sunday night, was the statement Monday afternoon of Jesse Ashby, general manager for John W. Grant, owner of the hotel.

Mr. Ashby said, however, that Atlanta dealers were negotiating a lease of the hotel to John S. Mabry, lessee and manager of the Park hotel, of Jacksonville, and his partner, a Mr. Barnes.

Mabry and Barnes have signed the necessary papers, he declared, and these papers now await the signature of the Kimball Hotel company.

ONE MAN ROUNDS UP 45 NEGRO GAMBLERS

Macon, Ga., November 23.—(Special.)—Singlehanded, this afternoon, Deputy Sheriff Wilse Birdsong raided a room in a hotel on Broadway opposite the Richmond, a negro, and arrested forty-five negro gamblers.

The negroes were shooting craps and playing "dice," and were seriously inclined to escape. It was the biggest crowd of gamblers ever rounded up at one time in this county.

ROBERT HENDERSON SHOT BY RAILROAD DETECTIVE

Columbus, Ga., November 23.—(Special.)—H. C. Jones, special detective for the Central of Georgia railway, tonight shot and seriously wounded Robert Henderson, of Avondale, Ala.

Jones says that in the discharge of his duty he had stationed himself at the bridge of the company across the river on the road leading to Birmingham when he was approached by three men, one of them being Henderson, who accused Jones of having struck him earlier in the night, and said he was going to kill him. Jones says that Henderson drew a knife and started toward him, when Jones drew his pistol and fired, two shots taking effect, one in the abdomen and one in the back.

Henderson was carried from here to a hospital. His injuries are considered serious, if not fatal.

RURAL CREDIT SYSTEM VERY STRONGLY URGED

Washington, November 23.—Need of a federal rural banking and credit system through which farmers could get money on long time and government support was emphasized today by Representative Bulkley, of Ohio, and Walter Fletcher, of Florida, before the executive committee of progressive state granges and conferences of farmers' organization in convention here. Both speakers pressed hard for work for enactment of legislation to this end.

NAVY EDUCATION PLAN EXTENDED BY DANIELS

Washington, November 23.—Apprentice seamen in the future will receive six months' academic and professional training on naval training stations instead of four months as heretofore, Secretary Daniels announced today. Secretary Daniels said it marks an extension of the general educational plan of the navy. While the work of the school will be continued, the longer above preparation will make it possible for the men, once they are transferred to the fleet, to begin work immediately upon the higher branches, chiefly those relating to strictly professional and scientific subjects.

In further outlining his plans, Mr. Daniels said:

"Petty officers who are not long out of the naval academy and are therefore in close touch with the basic principles of study and instruction are detailed to each station to assist the officer in charge in handling of these newly enlisted men; in addition to these young men, experienced and skilled warrant officers and petty officers are also detailed for the work, with the result that a surprising development takes place in the young recruits in the period of a few months following their enlistment."

FIGHT FOR ECONOMY PLANNED BY WILSON

Washington, November 22.—President Wilson is considering means for reducing expenditures at the next session because of the war, it was learned today, and is aiming toward a budget appropriation as possible for the year and income.

In his writings before he became president Mr. Wilson advocated a budget system, and during the pressure in congress of the secretary of the treasury to explain the inadequacy of estimates. He is expected to refer to this in his forthcoming address and will give particular attention to it in conferences with the chairmen of committees about the program for the short session.

The president has discussed expenditures at cabinet meetings and has impressed upon the secretaries the necessity for economy. He has been told, officially, that the financing of new governmental activities, such as the trade commission and the federal reserve bank system, will necessitate new appropriations.

The activities of the short session really opened today when the house appropriations committee began hearings on the District of Columbia appropriation bill.

STRENGTH FOR MOTHERHOOD

The importance of reserve strength and pure blood at this period cannot be overestimated and Nature's own nourishment in Scott's Emulsion supports that strength, purifies the blood, strengthens the lungs and builds up the whole system.

Physicians everywhere prescribe it. It is free from Alcohol or Opiates.

GEORGIA SEEKING BELGIAN FARMERS

Immigration Meeting in Atlanta Today Will Be Attended by Delegates From Every Section.

The movement, which started in Brooks county recently, to bring to the Georgia farms the thrifty and resourceful Belgians, now refugees as a result of the war, will receive a business backing in the organization to be perfected in Atlanta today. The meeting will be held in the assembly room in the Piedmont hotel. The morning session will commence at 10 o'clock and the afternoon session begins at 2:30 o'clock.

This has become a state movement. One hundred and sixty official delegates will be present from all sections of Georgia, representing landowners, various industries, railroads, federal, state, county, municipal and ecclesiastical authorities. So many have signified their intention of attending that the Atlanta, Birmingham and Atlantic railroads, also officially announced the necessity of adding two extra sleepers to its Atlanta-bound trains.

While the Belgian government has not given its official reply to the inquiry sent in regard to giving aid to the scattered refugees, the German government has expressed the opinion that any citizen of the United States may render assistance to the needy Belgians, either by sending food and clothing or by offering farms in this country. President Wilson has expressed himself as favorable to the Quitman proposition, in a special communication to The New York Times, provided the undertaking is carried on in a business like manner and through the proper channels.

There also seems to be an inclination at Washington to have some of the formalities of the immigration laws, should the Belgian refugees come to this country in great numbers. But, of course, nothing definite in this line has been decided upon.

Among those who will be present and who will treat of this Belgian proposition are: E. W. Rosenthal, Belgian consul at Savannah; E. W. Stetson, president Citizens' National bank, Macon; John D. Walker, president Walker-banks, Sparta; G. E. Leonard, representing the Jacksonville Board of Trade; W. A. Winburn, president Central of Georgia railway; Sam Rich Hendersion, secretary of the Board of Trade, of Columbus; W. S. Stapler, superintendent Stevens Pottery, Macon, and Thomas W. Loyless, of The Augusta Chronicle.

Savannah Wants Headquarters.

Savannah, Ga., November 23.—(Special.)—A delegation left Savannah tonight for Atlanta to attend a meeting tomorrow of the state committee which is to handle the Belgian refugee problem.

The Savannah committee hopes to have Savannah selected as headquarters for a state immigration commission. On the delegation from Savannah are A. B. Moore, F. M. Oliver and C. J. Hunter.

POLK FARMER IS KILLED.

Thieves Slay J. A. Burton After Robbing Him.

Cedartown, Ga., November 23.—(Special.)—J. A. Burton, a well-known and highly respected farmer of Polk county, was killed near Key, Ala., early this morning.

Mr. Burton left his home in the western part of the county early Monday morning for Alabama to attend to some business. It was learned that he reached here states that he was robbed and then shot through the head. The guilty parties have not yet been caught. Mr. Burton had lived in this county for years, and his sad and untimely death came as a great shock to his family and many friends.

CRAVING FOR SPEED OVERPOWERED BINNEY

New York, November 23.—Harold Osgood Binney, a picturesque figure in the columns of the metropolitan newspapers in recent years, died yesterday in Mount Vernon. Binney fads brought him a great deal of publicity. One year he invited the United States supreme court to dine with him here. Yachting, aeroplaning and automobiling, each with a device on Binney's part for great speed, in turn was taken up by him between the periods when he devoted himself to his profession—patent lawyer in the federal courts.

Arrested a number of times on the charge of exceeding the city speed limit in his motor car, Binney argued his one case in court and in October was sent to the Bellevue insane pen after he refused to furnish a bond to keep the peace. Relatives gave the bond two weeks later and Binney retired to Mount Vernon. He was 42 years old and twice married.

SUNSHINY WEATHER BOOKED FOR TODAY

Atlanta will continue to bask in sunshiny weather Tuesday, although increased cloudiness is expected on Wednesday morning with prospects for rain. This morning will open with a temperature of between 30 and 40, but the day will gradually moderate into a temperature of 60 at noon. No more cold snaps, however, are in view.

THREE ARE SEEKING PLACE OF NORTHEN

D. F. McClatchey, Jesse Perry and Malcolm C. Tarver Will Be in the Race.

With much speculation rife as to the probable successor to the late Charles S. Northen, secretary of the Georgia senate, three names are already mentioned as candidates for the place.

These are D. F. McClatchey, reading clerk of the state house of representatives; Jesse Perry, secretary to Governor John M. Slaton, and Malcolm C. Tarver, state senator from the forty-third district.

All three of these candidates are well known figures in the public life of the state, and each has many friends who will rally to his support.

Perry Will Be a Race.

Mr. McClatchey made the following statement last night:

"I am a candidate for the secretaryship of the Georgia senate to succeed the late Charles S. Northen. I am in the race to win. An experienced man is needed to follow such capable work as that done by Mr. Northen. I feel that my seventeen years of experience as reading clerk of the house have fitted me for this work.

Mr. McClatchey's home is in Marietta, but he is residing temporarily in Atlanta now.

Mr. McClatchey is squarely in the race, and has been for some months. Mr. Perry is also a candidate for the place, perhaps, is more widely known than any other man in this section of Georgia. He has been of a thoroughgoing and courteous character. He is, moreover, an authority upon parliamentary law, and is entirely conversant with the work of both houses of the general assembly. That Mr. McClatchey is thoroughly equipped for the senate position cannot be gainsaid.

Perry in the Race.

Mr. Perry made his announcement Monday afternoon. He said:

"I am placing my name in the race for the secretary of the senate to succeed the late Mr. Northen because I want the place and feel that my years of experience and service to the state will enable me to discharge adequately the duties of the office. I am seeking a number of my friends in the senate have urged me to run and have assured me of their support.

Mr. Perry is also very widely known and liked throughout the state. He has been connected with the campaigns and administrations of both Governor Slaton and Governor Brown, having been secretary to Governor Brown during both his terms. Mr. Perry's long association with the governor's office has also brought him in close relationship with the work and procedure of both the legislative houses, and he is, therefore, not lacking in knowledge and experience needed in a successor to Mr. Northen.

TARVER'S FRIENDS URGE HIM TO MAKE RACE

Dalton, Ga., November 23.—(Special.)—Hon. Malcolm C. Tarver, senator from the forty-third district in the present senate, has been urged by members of his local friends to offer for secretary of the senate vacated by Senator Tarver stated that an announcement at this time would be premature, but that he will take the matter under consideration and make his statement at an early date. Senator Tarver was once several months ago to offer for this place, but declined to oppose Mr. Northen. In all probability, Mr. Tarver will seek the position made vacant by the death of Mr. Northen, in the present session, he has been urged by members of his local friends to offer for secretary of the senate vacated.

Yellow Jackets in Last Game

SPORTS—CONDUCTED BY DICK JERNIGAN.

Yellow Jackets Will Uncork Everything in Their Grip Against the Clemson Tigers

When the Tech Yellow Jackets line up against the Clemson Tigers on Thanksgiving day they will uncork everything in their grip. Every play they know will be shot at the Tigers.

There are many who believe that the Jackets will have to uncork everything they have to win. We do not share that opinion, and even if we are alone in this opinion, we are willing to stand by it.

The results of recent games and the scores of those games would lead one to believe that a close, hard-fought battle will be the result. Maybe it will, everyone is expecting it, and if it so results, we'll acknowledge that we were wrong.

For our part, we like the Jackets, and like them by a good margin. The dope in advance of the game is the same as it was last year, and it was for a close game. Tech held a field meet. We look for the same result.

Stop Long Spurts.

Clemson's victory over Georgia would indicate that they have considerable edge on Tech, but Tech was not the team against Georgia that she will be on Turkey day.

The Clemson team is stronger than it was last year. Everyone admits that. But they will face a stronger Tech team than they have faced in several seasons.

Clemson has rolled up her big scores on long runs. She did this in the Georgia game. But will she do it against Tech? We do not think so, not with Fielder, Johnston, Morrison and Patten back of the Tech line.

The Jackets will enter the game with every man in the best condition of the year, and with every play, not knowing the signals backwards and with sufficient experience gained from hard games to know how to deliver the plays in the right way.

There will be one change in the Tech line-up. Senter will take Carpenter's place at tackle. "Big Sir" is out of the hospital and doing nicely, but it is not thought advisable to use him in the game. Spence will play end in Senter's place.

Tech Heavier.

Tech will be heavier and every bit as fast as the Tigers. It is logical reasoning to presume that, everything else being equal, the Jackets would have the advantage because of their weight.

Tech is not going into this game overconfident. We are not trying to make them overconfident. We are voicing our opinion of how we think the game will come off.

Our reasoning is sane. If Tech can tear Auburn's line wide open, rip Swanee's to pieces, slam through Georgia's for nice gains, it is reasonable to presume that she will have success in battering Clemson's forwards.

Tech's dry rush the Clemson ends are going to have the busiest afternoon of their season trying to smash that wonderful flying interference of the Jackets and stop them.

Clemson has a good team. We'll admit that, and it has been coming forward rapidly since defeated by Auburn and Tennessee, but Tech has a better team, and the better team will win. That's our dope.

Fast, Snappy Game.

Regardless of the outcome, the size of the score or any dope or opinions, if the day is clear and cool, or cloudy only, with a little touch of warmth in the air, Atlanta fans are going to see a fast, snappy game.

This is insured by reason of the fact that Major George Butler will be the referee, and no game ever lags that this splendid official handles. He hustles this play all the time, and with it all inflicts the proper penalties.

Then, too, the style of game that the two teams play is the fast snappy, endrunning variety, with a little more of the open game, forward passing and other stuff in Clemson's kit than in Tech's.

The Jackets have the forward pass stuff, but when they can gain consistently with line smashes and their end runs they do not lead the other. However, being the last game of the season, they'll cut some loose that will make the fan wonder why they did not use them before this season.

Auburn's Title Claims Still Have Much Merit; Tie Does Not Eliminate

Despite the claims of the supporters of the University of Tennessee that they are entitled to the Southern Intercollegiate Athletic association football championship as the result of Auburn's one showing against Georgia, there is an argument for Auburn.

The thing looks better pretty much in a muddle, with honors fairly even. Tennessee has better scoring machine; Auburn the better defensive machine. The latter's goal line has not been crossed.

But our argument is this. Auburn held the S. I. A. A. football honors at the conclusion of the 1913 season. She has retained the championship. No one defeated her this season. No one scored on her, so why is she not champion still?

A boxing champion is held to a draw by a novice. The champ does not lose his crown. Neither do the same applies to the Auburn-Tennessee controversy.

Tennessee is tied with Auburn for the title. Auburn is held as a champion. A tie by Tennessee does not give the Volunteers the title.

The Constitution's sporting editor has a vote in the contest for the Birmingham Newspaper club's trophy, which is to be awarded the team considered the champion by the committee in charge, of which The Constitution's sporting editor is a member. On the facts presented here, our vote goes to Auburn.

Eight Auburn Veterans Play Their Last Game Against Carlisle Team

When the Auburn Plainsmen come here next week for a post-season game with Carlisle Indians, eight members of the eleven will play their final game for Auburn.

The players who will be lost are Kearley, Robinson, Thigpen, Pitts, Arnold, Hart, Louisella and Culpepper. The first six named have played three four years. The last two graduate.

To fill the places of these men Donahue will face a strenuous task, but one he has shown himself capable of filling in the past.

Druid Hills Golf Club Holds Flag Tournament On Thanksgiving Day

The Druid Hills Golf club announces a flag tournament for Thanksgiving day, for which all club members will be eligible. Two prizes will be awarded.

The tournament will be played under the rules governing flag tourneys, the club handicaps applying. Each player will be given a small flag, and after exhausting the boggy strokes and the club handicaps, will plant his flag where the ball rests after the last stroke.

The winners of the tournament will be the two players whose flags are planted in advance of the others.

An entry fee of 50 cents will be charged. Players can play either in the morning or afternoon, specifying when they start their rounds. Ne flags will be given out after 1:30 o'clock.

MORRIS BROWN PLAYS ATLANTA UNIVERSITY

A Turkey day game of more than passing interest to the colored football fans of Atlanta is the game between Morris Brown and Atlanta university. The game will be played on the Morris Brown campus at 2:30.

Morris Brown has been putting out teams for the past few years that warrant her recognition among the schools of the south. The Atlanta university team is always hard a fast, brainy and aggressive team.

The game is the old stuff about the "intense rivalry between the teams and student bodies" is rather stale, but in this case it happens to be strictly true. There never has been much love and affection for Atlanta university as a Dutchman has for an Englishman, and it's the same way with Atlanta university toward Morris Brown university.

The jobs of the officials will be strenuous for fair. However, competent ones have been engaged who know the rules and aren't afraid to enforce them. It'll be some game!

STATE FIELD TRIALS START AT WAYNESBORO

Waynesboro, Ga., November 23.—(Special.)—The fourteenth annual Georgia field trial began here today with 18 members' amateur stake, in which there were ten starters. The day was fine, and an enthusiastic day's sport was spent on the field. Cotton Blossom, owned by F. C. Jordan, won first; Caesar's Van, owned by Mr. Middleton, won second; Peggy, Donalson, owned by P. H. Powell, third. The running for the eight open Derby took place tonight, with twenty-two starters.

WOMEN GOLFERS ARE QUALIFYING AT DRUID HILLS

The women golfers of Atlanta are winding up the fall tournament in the golf tournament at the Druid Hills Golf club.

The first day of qualifying was held Monday. Today the final qualifying round will be played and the pairings made for match play, which will start immediately.

In the match play rounds, play in the first flight will be over the eighteen holes, over the regular eighteen-hole course. In the other flights play will be over the first nine holes only. In the exception of the finals, which will be over the first nine holes twice.

Handicaps will apply in all matches. The first round must be completed by November 27, the second by December 4, the third by December 11, and the finals by December 7. There will be trophies to the winners and runners' up in each flight. The entry fee is $1.

ATHLETIC MEET.

Y. M. C. A. Holds Preliminary Contests Turkey Day.

A preliminary athletic meet to classify participants for future athletic and aquatic meets to be held after January 1 will be held Thanksgiving morning by the local Young Men's Christian association in its two large gyms and pools, commencing promptly at 10 o'clock.

The idea for the meet is to get a line on the various members of the Young Men's Christian association, so that a sort of handicap can be applied in the meets that the Young Men's Christian association will hold for its members later. This affair Thanksgiving day will be an open event, and all classes will compete on an equal footing.

This entirely does away with the old handicap idea, which is so faulty and unfair, and which has been the handicapping were so often wrongly blamed. A man will be classified according to his ability, and he will be so according to the record he makes Thursday, and not according to the fame he enjoys.

The events to be held Thursday morning, commencing promptly at 10 o'clock, are 50-yard dash, 100-yard dash, 200-yard dash, running broad jump, three broad jumps, shot put, 30-yard straightaway, 50-yard swim, plunge for distance and running broad dive.

ALL WESTERN TEAM CHOSEN BY ECKERSALL

Chicago, November 23.—Four players from the University of Illinois football eleven, 1914 champions of the western intercollegiate conference, were named today as members of the all-conference eleven by Walter E. Eckersall, former star quarterback of the University of Chicago team, and all-American selections.

Eckersall, who is famed as a drop-kicker and punter, chose Willis Hightower, of Northwestern university, as captain of the eleven. His selection follows:

Best team:	
TEAM.	POSITION.
Cherry, Ohio State	Left end.
Buck, Wisconsin	Left tackle.
Chapman, Illinois	Left guard.
Des Jardins, Chicago	Center.
Routh, Purdue	Right guard.
Shull, Chicago	Right tackle.
Squier, Illinois	Right end.
Pogue, Illinois	Quarterback.
Pogue, Illinois	Left halfback.
Hightower, Northwestern	Fullback.

(Underlined first name of each position is captain of the team.)

Solon, Minnesota ..... Fullback.

SLOSSON HURLS DEFI AT HOPPE

New York, November 23.—George F. Slosson has challenged William F. Hoppe for the 18.2 balk-line billiard championship. Under the rules the match must be played within sixty days. No date has been set, but Hoppe, now on the Pacific coast, is not expected to return to New York until early in January.

Hoppe won the championship from Slosson two years ago, and has since successfully defended it against George Sutton, Koji Yamada and Calvin Demarest.

WE THINK SO

The sporting editor is in receipt of the following self-explanatory letter from a bright young fan. After the showing of the Red and Black against Auburn we agree with him fully:

Dick Jernigan, Sporting Editor The Constitution, Atlanta—Dear Sir: In looking over the line-up of Georgia team it is interesting to note the duplication of letter beginning the names of the players:

T-2, H-1, G-2, F-1, M-1 and C-1.

Were McCormack there we would make the duplication would be complete with the exception of the twins Pea-Peacock, Fewell and Paddock.

The letters represent:

Tenacity, two parts; Hustle, two parts; Grit, two parts; Persistency, two parts, and the two letters M and C, Moral Courage.

It looks very much that way.

Yours truly, A. U. GRAMMER.

Birmingham, Ala., November 23, 1914.

QUERIES ANSWERED

(Under this head the sporting editor will endeavor to answer all questions pertaining to all branches of sports.)

A bets B that he can come nearer guessing the score of the Georgia-Clemson game than B. A guesses 21 to 1. B guesses 21 to 6. No winning ticket picked. The game ended 9-0. Who wins? B. R. S.

B. wins.

Football Fatal to Boy.

Russellville, Ark., November 23.—Thomas McClure, 18, died here today of tetanus, resulting from an injury received in a high school football game November 14.

With the completion of present railway improvements in Manchuria, the trip from London to Japan will be reduced from fourteen days to twelve.

CORRUPTION CHARGED IN PATRICK PARDON

District Attorney Whitman to Probe Release of Alleged Slayer of Marsh.

New York, November 22.—District Attorney Whitman began this afternoon an investigation into all the circumstances attendant upon the granting of a pardon, on November 17, 1913, by John A. Dix, governor of New York, to Albert T. Patrick, serving a life sentence for the murder of William Marsh Rice.

The investigation was begun after two affidavits had been filed with the district attorney concerning published statements to the effect that Joseph Walker, a Wall street broker, had offered to obtain Patrick's pardon if John T. Milliken, of St. Louis, Patrick's brother-in-law, would give him in a mining deal. The affidavits filed by Mrs. Mamie Marsh Patrick, the wife, Mrs. Anna S. Goodrich, and related their version of what transpired at a meeting here between them and John T. Milliken, on March 23, 1913.

Inasmuch as the statute of limitations would become operative within three days, Assistant District Attorney Delehanty, who was placed in charge of the investigation, was instructed to use all possible expedition.

Mr. Whitman conferred with Mr. Delehanty and announced that if the facts warrant further investigation in the matter would be placed before the grand jury.

Former Governor Dix, who is in this city, said today that he had pardoned Patrick solely on the ground that Patrick at the request of Mr. Walker.

Charges False, Says Patrick.

Tulsa, Okla., November 22.—A statement issued here tonight, Albert T. Patrick declared emphatically that his pardon while serving a life sentence at Sing Sing prison, Ossining, New York, March 23, 1913, was secured as the result of a business deal between Mrs. Anna S. Goodrich, John T. Milliken, of St. Louis, and a New York financier, and that Governor John A. Dix was granted by former Governor Dix solely because he believed in my innocence.

Patrick is engaged in the oil business here. The release of cotton for Japanese delivery were purchased on the floor of the cotton exchange here today by a representative of a firm in Kobe, Japan. The purchase was not made public, but it is said to have been above the prevailing market.

The representative announced that he would conduct a buying campaign in Arkansas similar to that just concluded in Texas, where the Japanese firm purchased 150,000 bales for delivery at Kobe. Movement of the Texas cotton already has begun, according to the buyer.

NEW ORGANIC MEASURE SOUGHT FOR PORTO RICO

New York, November 23.—Arthur Yager, governor of Porto Rico, arrived here today from San Juan on his way to Washington to ask congress to pass an organic law for Porto Rico.

"During the year I have been in Porto Rico," Governor Yager said, "there has been a notable increase in the political and industrial development of the island. The people are tremendously interested in the question of self-government, and evidently hope the government will give them a charter.

"Sensible Porto Ricans, as a rule, do not demand self-government, but feel they feel entitled to a larger participation in the affairs of government. In this direction the present administration of the island has made a start by appointing three Porto Ricans to the executive council two native Porto Ricans, and one American, and at times a majority of their own people in the upper house of the legislature.

"LOOK OUT," HE CRIED, "NITRO TANK IS GOING"

Chicago, November 23.—"Get under cover, everybody! The nitroglycerin tank is going to let go."

This warning of the Aetna Powder company's plant at Aetna, Ind., received today after the warning blast of the whistle which blew when the workers in all the buildings to flee for the cellars.

"Lookout, boys," cried Edward Smetzer, who was the nitroglycerin tank in nitro tank is going. She began to sputter and spit. Then she started to shake and got away. The fumes were so bad I hardly could breathe." Men who had sought shelter and watched the nitro building with fascinated eyes, a few minutes later, heard a mighty roar and the ground trembled as a cloud of fumes and smoke shot skyward into the air. There was nothing but a hole in the ground where the nitro building had stood. Windows were broken in the factory buildings, some damaged and people frightened in a ten-mile radius. Thanks to the warning, no one was hurt.

The workmen had been at their tasks of making explosives for only an hour when the alarm was sounded. It was the duty for every man to seek safety in flight when the signal rave notice that some of the dangerous mixtures had begun to go wrong.

DANIELS MAKES FIGHT FOR THE NAVY UNIFORM

Washington, November 23.—Secretary of the Navy Daniels today ordered an investigation of the refusal of doorkeepers at a Washington theater to admit two jackies in uniform on Saturday night. Ex. directed Solicitor Edgerton, of the navy department, to confer with the district attorney to determine whether there was a basis for legal action.

Managers of the theater told a secretary today the discrimination against sailors or soldiers was shown at the playhouse. They said several men of each service were in the audience Saturday night. The doorkeepers believed the two men refused admission showed evidence of being under the influence of liquor, they said.

It is understood that a number of witnesses to the incident have informed the department of their willingness to testify in the matter if called upon and on this showing Secretary Daniels determined to let the investigation proceed.

Bryan Goes to Washington.

Miami, Fla., November 23.—Secretary of State Bryan left here early today for Washington. The secretary had been here since last Saturday for a short vacation at his winter home.

When Women Suffer

No remedy gives greater relief than Lydia E. Pinkham's Vegetable Compound in all conditions generally known as "Women's Aches and Ills." One trial will satisfy any woman that she has at last found the remedy she has so long been looking for.

Indigestion—Dyspepsia

Are you distressed after eating? Do you have nausea when riding in the cars or on the train or boat? Take A-K Tablets and get instant relief.

Genuine A-K Tablets bear the initials *Ad ad Dr.*

NO CHANGE TO BE MADE IN REDISCOUNT RATES

Washington, November 23.—Until the federal reserve board has accurate information on the surplus reserves held by member banks it does not expect to change rediscount rates on commercial paper.

Present information has led the board to believe there is about $200,000,000 of surplus reserve in member banks in the north and east. They feel a lower rediscount rate might lead to an exportation of gold. Until this reserve has been lessened the rates probably will be unchanged in these sections.

In the south and west, where much of the pressure for changed rates originates, the board's information shows less surplus reserves, and it is probable changes will be made there soon.

The board has decided to aid the twelve reserve banks in accumulating data bearing on the question of rediscount rates by requiring a weekly report from all member banks to the reserve banks in that district. These reports will show the condition of the banks. The first report will give the board a more definite idea of the surplus reserves held by member banks and have an influence on the rediscount rates.

The board announced tonight that each federal reserve agent shall be loaded in the sum of $150,000, and each deputy agent $150,000.

SHIPMENTS OF COTTON MAY GO TO GERMANY

Washington, November 23.—Safe shipments of cotton to Germany via Holland now also has been guaranteed, according to a cable received here today made today at the state department:

"The department is in receipt of advices from the American legation in The Hague, that the foreign office of the Netherlands government states that no difficulties will be presented to consignments of cotton in transit to Germany, or to transhipments of cotton consigned to Dutch firms, and that before or upon arrival of shipments consigned to Dutch firms, transit permits may be obtained them from the Netherlands government."

To Load Cotton for Bremen.

New Orleans, November 23.—Freight brokers announced here today that the American steamer Greenbrier would load cotton at this port direct for Bremen at a high rate. The Greenbrier has a capacity of about six thousand bales. Some days ago it was chartered from the United Fruit company by the interests and it was generally noted at that time that it would be fitted out to carry horses to Europe.

Cotton for Japan.

Little Rock, Ark., November 23.—Four thousand bales of cotton for Japanese delivery were purchased on the floor of the cotton exchange here today by a representative of a firm in Kiobe, Japan. The price was not made public, but it is said to have been above the prevailing market.

The representative announced that he would conduct a buying campaign in Arkansas similar to that just concluded in Texas, where the Japanese firm purchased 150,000 bales for delivery at Kiobe. Movement of the Texas cotton already has begun, according to the buyer.

CANAL NAVAL PARADE HARD HIT BY THE WAR

Washington, November 23.—Replies to the inquiry from the navy department showed that the number of foreign ships which will participate in the international naval voyage from Hampton Roads to San Francisco next spring were coming in very slowly, and the participation of the war is plainly manifested. Not one of the allied powers has indicated any intention to redeem the promise they originally made to send warships to participate in this event.

The action has finally declined, as has Greece, Sweden, Colombia and Netherlands, and Japan's acceptance is "as long as the present situation continues." Germany, Chile, Brazil, Spain, Peru and Portugal have replied. Portugal will send two vessels and Spain two. Peru will participate, though the number of her ships is not stated.

RUSTY NAIL CAUSES $4,000 DAMAGE SUIT

Charging that a rusty nail which had penetrated her foot and ruined her shoe, Mrs. Mary Pickens, of Fulton No. 1 East Fair street, has filed suit for damages in the sum of $4,000 against George F. Payne. She alleges that during 1913 Mr. Payne, from whom she rented the residence on East Fair street, had torn down the roof of the building while she was its occupant, and that he had "negligently left shingles with protruding nails" in the back yard, on one of which she accidentally stepped.

DECISION IS RESERVED ON TILLMAN CHILDREN

Columbia, S. C., November 23.—The state supreme court today reserved decision on the order directing Mrs. Lucy Dugas Tillman to show cause why her children, Douaska Mrs. Pickens Tillman and Sarah Starke Tillman, aged 12 and 7 years respectively, should not be given into the custody of another.

Mrs. Tillman and her two daughters appeared before the preliminary sitting of the supreme court. The order came as the result of her contention that she should not surrender the children I said to have resulted from three alleged cohabitations of the latter and to obey the court's order that they spend July and August, 1914, with United States Senator Benjamin R. Tillman, their grandfather.

Counsel for R. R. Tillman, Jr., father of the children, requested the court to give them into his custody.

WILLIAM ROCKEFELLER FIGHTS INDICTMENT

New York, November 23.—William Rockefeller, Standard Oil millionaire, petitioned this afternoon the federal court to dismiss an indictment charging him and twenty other former New Haven officials with criminal violation of the Sherman law. The clerk drew the grand jury panel for Rockefeller charges, is a resident of New Jersey, which is not in the federal district.

"This and other reasons" are given by Mr. Rockefeller in a plea of abatement as reasons why the indictment is invalid and should be dismissed. Other directors and former directors filed demurrers.

Earlier in the day counsel for the twenty-one men requested the court and were granted an extension of time for final plea until tomorrow.

ARKANSAS BLAZING WITH FOREST FIRES

State in Flames From End to End—Smoke Causing Railroad Wrecks.

Little Rock, Ark., November 23.—The state of Arkansas ablaze almost from end to end with forest fires, which are devastating huge tracts of timber on thousands of acres of land is powerless to call on its militia as a fire-fighting organization, according to Governor George W. Hays today.

The condition of the state treasury, the depletion of the militia fund and the general disorganization of the state guard forces, the governor declared, made such action impossible. Requests for assistance in fighting the spreading flames have been received in Little Rock from twelve counties, and unofficial requests for militia aid were presented to the governor.

From Texarkana, in the extreme southwest, to Jonesboro, in the northeast corner, a distance of more than 300 miles, and from Fort Smith, in the northwest, to Helena, in the southwest, the woods are burning along railroad rights-of-way and grass fires creeping back further into the timbered areas.

"The government forest rangers' force at Hot Springs, Ark., has been held in readiness for three days awaiting information that government timber tracts of which there are more than half a million acres, are endangered. No reports of fires on government land have yet been received."

Slow orders have been issued by officials of all railroads as a means of safety against the dense clouds of smoke from the forest fires. The orders were issued after one of the greatest emphasis as the result of a freight collision Saturday evening at Bauxite, 10 miles from Little Rock, when L. A. Smith, brakeman on a Rock Island freight train, was killed. The dense clouds of smoke were given as the cause by the engineer and fireman of the moving train for the wreck.

T. F. Vinal, federal game inspector for Arkansas, reports extensive fires near Helena. The swamps are all ablaze, the inspector declared, and wild fowl and game are being driven from their haunts by the fires. Extensive tracts of valuable timber already have been destroyed.

River traffic at Helena and other points along the Mississippi-Arkansas shores has been greatly hampered by the smoke palls which overhang the river.

Fires between Benton and Hot Springs are reported to be fiercely burning. Similar reports come from Helena and West Helena, Midwood, Trotter's Ridge and Pine Bluff.

At Humphrey, Ark., more than 2 miles of telegraph poles have been destroyed, and wire service to this point has been destroyed. Wire service to Little Rock and Helena is maintained only through Memphis.

N. Y. COTTON EXCHANGE EXPLAINS DROP IN PRICE

New York, November 23.—Renewal of agitation in Houston, Texas, to have cotton futures market closed by congress because a decline followed their reopening, was stated today had to a reply from the New York cotton exchange. It was wired to M. E. Edwards, president of the Houston cotton exchange, advising him that the decline was due to liquidation by members of the syndicate and the hedge selling from Atlanta points. The message concluded:

"The cotton trade, as a whole, has the prospect of a period of commercial activity and prosperity in the immediate future, and the New York and New Orleans exchanges will do the means by which all parties at interest will be able to participate on equal terms."

POSSES SEARCH SWAMPS FOR ESCAPED CONVICTS

Pensacola, Fla., November 23.—Possesmen today are searching the swamps for five white convicts who mutinied at a logging camp near Milton, Fla., yesterday and escaped after killing A. W. Boyd, Joseph Bennett and Robert Fortenberry, Louisiana boys, serving one eight-year sentence for burglary and bery, are said to have led the mutiny. County authorities allege Bernard Fortenberry, brother of the dead man, was attempting to summon guards who were guarding the convicts when the convicts escaped are armed with rifles and revolvers taken from camp.

MINIMUM WAGE LAW HELD TO BE INVALID

St. Paul, November 23.—Holding the minimum wage law passed by the 1912 legislature to be unconstitutional, Judge Catlin today handed down a decision ordering a permanent injunction against State Auditor Iverson and members of the minimum wage commission from expending further money. The state will appeal from the order of the commission fixing a minimum wage for women and minor workers, which was to become effective today.

Copyright Hart Schaffner & Marx

Going or Coming You'll Look O.K.

If you wear Hart Schaffner & Marx Clothes---as they are made right, and the back view gives the same well-dressed appearance as the front.

In fact every detail is perfect ---the unseen parts are made even better than those that can be seen, that's the reason their clothes wear better---

Prices $18 Up

DANIEL BROS. CO.

Home Of

Hart Schaffner & Marx Clothes.

DR. HATHAWAY

Specialist, in Diseases of Men and Women

I am again personally engaged in practice in Atlanta. You all know my establishment and have heard of years past for hundreds of cures throughout the south. If you are a sufferer, consult me without delay. Why take chances when you can get treatment by a regular specialist of known ability at reasonable prices?

Hours, 9 to 12, 2 to 5, except Sunday 9 a. m. to 1 p. m. evenings only 7 to 8. (Special hours by appointment.) Phone Ivy 782. Suite 401-2-3 McKenzie Building, corner Peachtree and James streets, opposite Candler Building.

WESTPORT

QUARTER SIZES. 6 for 50 CENTS

Correct cut-away shape to satisfy fashion's edict and the Easy-Tie-Slide-Space to satisfy comfort and convenience, found in all

Arrow Collars

United Shirt & Collar Co., Troy, N. Y.

Makers of LIGHT SHIRTS. $1.50 to $6.00

No Trouble To Find A Good Cigar —AT— Brown & Allen's

That's the Only Kind They Have. The Humidor Keeps Them Fresh, Too

Atlanta School Conditions Are Scored by Miss Parrish

The educational program arranged by Mrs. Spencer Atkinson, chairman, for Monday afternoon at the Atlanta Woman's club was of an excellence suitable to the splendid work being done by the Atlanta education clubs in various lines.

Following the regular order of business, W. C. Cooper and Neil Wilkinson, representing the chamber of commerce, spoke of the enthusiasm shown by the business men here, and made a plea for more homes for their entertainment. Mrs. McSovers then introduced the speaker, Mrs. Atkinson, who, with her usual clear and practical insight, featured speakers who gave special emphasis to different departments of educational work in which club women are interested.

The financial statement made by Mrs. Atkinson showed contributions of individuals, pledges from organizations and from entertainments, amounting to $484.64. This sum has been appropriated to the support of Tallulah school, Student Aid, Foundation and the free kindergarten.

The Students' Aid.

In making a report of her department of educational work, Mrs. H. Weyl proved the student aid to be "a big thing." In five years it has grown from a fifty-dollar work to a thousand dollar investment. In 5 assets are $8,500 and the coveted goal for the ensuing year, $10,000.

The present condition of Atlanta's public schools was the theme of Miss Celeste Parrish's common-sense talk. Even more important than the splendid work for the Student Aid fund for Tallulah school is the arresting need of our city schools. Miss Parrish. Conditions described as existing in the mountains and remote rural districts are, to be found right in our midst, and the time has come when organized women should rise up and demand a revolution of the school system. The result of present methods, said the speaker, is inefficiency, and inefficiency may be attributed to poverty, the vice problem and homicides. Women are letting these things go on. As you have your children and all children, think of all these things and array yourselves behind the board of education and make our schools we can be proud of for Atlanta.

Club women are responsible for the finances of the industrial school at Tallulah, declared Mrs. Hugh Willet in the beginning of her presentation of that virulent work. The school is the child of the federation and the clubs must support it. There are eighty-five pupils enrolled this term with ten scholarship children. Plans be made this a model school are being carried out under the watchers of the state school supervisors. The grounds have been beautified, a highway built, barn and poultry houses planned and equipment greatly improved. But the needs are great, and must be met before the school can be standardized.

Dr. Durham's Address.

The eloquent address delivered by Dr. Plato Durham, dean of the new Methodist university, completely captivated the audience. He spoke of a department of education of which he had too little, of the training for development of artistic temperaments. The dangers of our schools lie in the lowering of literary standards and the loss of literary perspective.

In the catalogue of great men there are too few artists from Georgia. Capitals of industry are being turned out—men capable of accomplishing material things of life, but we are dependent upon some other people for those who can tell our story in song or paint the wonderful beauties of our state in words. Our schools are too material; we are stifling the artistic impulse of the children. Schools shall do their part, and work when they find a soul and set it free.

Piano selections by Mr. Cooper, organist of St. Philip's cathedral, followed, and were greatly enjoyed. Mrs. Brandon was thanked for the flowers and plants with which she had so tastefully decorated the club room.

The announcement was made that the wives of all the men in the city are cordially invited to attend the regular club meetings.

Mrs. Hugh Willet, chairman of the Child Conservation, stated that she would begin on December 10—this to be Woman's day—and each member a miscellany.

Mrs. Dalton, Mitchell, offered a rummage sale the first of December for the benefit of the education committee, and all members contribute.

Federation Day.

The next meeting of the club will be Federation day. Mrs. Samuel Lumpkin, chairman, presiding. Mrs. Atkinson in the educational work of the club are Mesdames P. J. McGovern, W. R. Price-Smith, J. K. Ottley, James J. Mann, William Lawton, Frank Taylor, Linton Hopkins, H. McNeill, A. P. Coles, Dan Lee, William Everett, Frederick Ely, Clyde King, A. E. Pound, A. McD. Willet, Wesley White, W. S. Cleveland, J. E. Colcord, M. M. Davis, S. W. Foster, Arthur Thomas, Hugh Willet, Robert Maddox, Frank Neely, Robert Ahoy, J. R. Watts, J. A. Harden, H. B. Scott, Walling Jones, Harvie Jordan, Arthur Powell, H. C. Stockbridge, H. S. Wyatt, Victor Hanson, Charles Ansley, Nellie Peters Black, David Morgan, Edward Lee Moore. Misses Mary O'Connally, Louis Gholston, C. H. Johnston, George Clayton, Charles Ansley, Leonard Richardson, J. C. Matthews, Frank Neely, Frank Neely, Jr., Russell, Frank Neely, R. D. Gray, Harry Palmer, David Rochelle, Robert Duncan, George Stevens, H. G. Hastings, Haynes McFadden, Stephen Hoge, Frank Jones, Jr., H. Rice, Elizabeth Brown, Dalton Mitchell, F. J. Merryman, Arthur Brown, Frank Kontz, J. M. McArthur, W. A. Gray, Hugh Dorsey, Jr., Charles Clarke, Glover, Miss Sallie Eugenia Brown, Miss Caroline Duncan and Miss Alice Baxter.

Large Area of Cotton Land Plowed and Seeded to Wheat

Reports That Farmers Hastened Ginning to Put Wheat Crops In—Exports Exceed Receipts and the Stocks at Ports Show a Decrease — Further Increase in Exports Predicted.

New Orleans, November 23.—At present United States ports are shipping out cotton faster than they are receiving it, and at this time of the year the movement from the interior to the ports generally is at its height. This week's receipts at all ports tonight amounted to 112,280 bales, while shipments of all kinds, including coastwise clearances, amounted to 125,930 bales. Total receipts at ports so credited to this week are 97,826 bales. Of the 13,124 bales shipped coastwise, it is thought likely by the trade that the bulk is destined for Northern mills and will quickly move out of sight.

As the result of the heavy shipments port stocks are lighter than they were at the end of last week by 80,000 bales, a shrinkage seldom is seen in the autumn. Stocks at ports are 1,116,000 bales.

The heavy exports are deemed all the more remarkable because it cannot be laid to the filling of middle or ordinary grades, which comprise the bulk of cotton shipped to Bremen, for a report that an American vessel would load cotton here for direct shipment to Bremen was received with interest today. Exporters and freight forwarders have been busy here in shipments during the next six weeks as the result of the effort to get cotton aboard vessels in the first place and December engagements afterwards.

New Orleans Market.

After scoring an advance of 6 to 7 points spot cotton futures became easier today, and finally closed 4 points up to 1 point down, compared with Saturday's prices of Saturday. Little selling pressure developed at any time, shorts being disposed to wait for a better selling position closely than to increase their long.

Opinion concerning the meaning of the bullish cotton figures in the abstract veered today, and favored the long side. Bullish figures were received in spinning in from the belt showing that a vast area of cotton land is being grown and seeded to wheat and many experts are expressing the opinion that farmers hastened their picking and ginning in order to be able to put wheat crops in. Meanwhile the cotton crop seems to turn to be made to the government. By some people it is predicted that the substitution of wheat and other crops for cotton might before long become one of the most important features in the situation.

The beginning of a demand for investment purposes was noted, and it appeared partly to be created by the excess of shipments over receipts at ports this week.

Spot cotton quiet; sales on the spot 110 bales; to arrive 1,000 more; ordinary 6¾; low ordinary 6¾; low middling 7¼; strict low middling 7¼; middling 7¾; strict middling 7¾; middling 8; strict good middling 8⅜; receipts 7,826; stock 1,116,000.

Unsettled in New York.

New York, November 23.—Cotton was unsettled today, and fluctuated within a range of some 13 points, ending with a net decline of 4 points. Spinning interest and reports of steady southern spot markets encouraged scattered buying, but selling by spot brokers and by spinners for December liquidation and price later caused a turn, with the cash stock not 3 points higher to 3 points lower.

Private cables reported spinning selling in Liverpool, where prices were 2 or 3 points better in spots than the New York close of Saturday, and the local opening was 1 to 2 points higher. There was a little southern selling after the call, but covering by Liverpool and local shorts soon sent December contracts up to 7.58, or 12 points net higher, and later months sold some 10 points above Saturday's close in sympathy with the high level, and ended somewhat more bullish, with spot possibilities being discussed for January of May, and the list turned easier with active positions showing net losses of some 3 to 5 points.

Rallies of 5 or 6 points followed on covering, and reports that the way had been cleared for exports of cotton through Holland, as well as for exports to belligerents through Italy.

Spot brokers reported that domestic mills are still holding off, as a rule, owing to the large available supply and expectations that it ultimately will make a better buying basis and the bulk of the movement for demand is supposed to come from abroad.

Today's exports were the largest reported for any one day since the beginning of the war, amounting to 67,539 bales, which brought the total for the season up to 1,102,577 bales. Port receipts were 97,826 bales, 80,557 bales United States port stocks 1,100,158 bales.

COTTON MOVEMENT.

Atlanta, November 23.—Cotton steady; middling 7¼.

New York.—Middling 7.75; receipts 58; exports 2,592; stock 784,447.

New Orleans.—Middling 7¼; receipts 21,684; exports 14,283; sales 1,200; stock 164,[illegible].

Galveston.—Middling 7¾; receipts 26,024; exports 14,146; sales 8,000; stock 187,784.

Mobile.—Middling 7¾; receipts 704; stock 34,848.

Savannah.—Middling 7¾; receipts 2,458; exports 4,816; sales 2,800; stock 146,645.

Charleston.—Middling 7¾; receipts 2,884; exports 2,000; stock 42,[illegible].

Wilmington.—Receipts 713; stock 37,618.

Norfolk.—Middling 7¾; receipts 1,[illegible]; sales 672; stock 44,[illegible].

Baltimore.—Middling 7¾; stock 4,640.

Boston.—Middling 7.75; stock 2,100.

Philadelphia.—Middling 8; stock 4,697.

Minor ports.—Exports 11,681; stock 32,[illegible].

Totals for day.—Receipts 29,859; exports 67,539; stock 2,592,[illegible].

Totals for week.—Receipts 112,280; exports 125,930.

Totals for season.—Receipts 2,594,692; exports 1,102,158.

Interior Movement.

Houston.—Middling 7¾; receipts 28,529; shipments 22,312; sales 8,446; stock 341,[illegible].

Memphis.—Middling 7¾; receipts 10,502; shipments 4,621; sales 2,540; stock 354,982.

Nashville.—Middling 7¾; receipts 1,[illegible]; shipments 1,491; sales 1,047; stock 147,[illegible].

Augusta.—Middling 7¾; receipts 2,[illegible]; shipments 4,663; stock 86,[illegible].

Memphis.—Middling 7¾; receipts 1,[illegible]; shipments 1,371; stock 5,[illegible].

Little Rock.—Middling 7¾; receipts 1,427; shipments 650; stock 41,427.

Dallas.—Middling 7¾; receipts 60,987; shipments 46,499; sales 11,983; stock 256,986.

RANGE IN COTTON.

RANGE IN NEW YORK COTTON.

	Open	High	Low	Close	Prev. Close
Dec.	7.39	7.39	7.29	7.29	7.33
Jan.	7.39	7.39	7.29	7.29	7.37
Feb.	7.39	7.39	7.29	7.29	7.37
Mch.	7.39	7.39	7.29	7.29	7.37
Apr.	7.46	7.46	7.35	7.35	7.37
May	7.46	7.46	7.35	7.35	7.37
June	7.42	7.42	7.32	7.32	7.34
July	7.37	7.38	7.26	7.26	7.34
Aug.	7.37	7.37	7.26	7.26	7.34
Sept.	7.37	7.37	7.26	7.26	7.34
Oct.	7.37	7.37	7.26	7.26	7.34

Closed steady. *New contracts. †Old contracts.

RANGE IN NEW ORLEANS COTTON.

	Open	High	Low	Close	Prev. Close
Dec.	7.38	7.38	7.31	7.31	7.38
Jan.	7.38	7.38	7.31	7.31	7.37
Feb.	7.38	7.38	7.31	7.31	7.37
Mch.	7.38	7.38	7.31	7.31	7.37
Apr.	7.46	7.46	7.39	7.39	7.41
May	7.50	7.53	7.46	7.46	7.48
June	7.47	7.47	7.40	7.40	7.41
July	7.41	7.41	7.34	7.34	7.36
Aug.	7.41	7.41	7.34	7.34	7.36
Sept.	7.41	7.41	7.34	7.34	7.36
Oct.	7.41	7.41	7.34	7.34	7.36

Closed steady. *New contracts. †Old contracts.

Live Stock.

Chicago, November 23.—Cattle—Receipts 14,000; higher; bulls, $7.35@7.60; light, $7.00@7.35; cows, $3.40@7.70; calves, $7.25@7.75; rough, $7.10@7.35; pigs, $4.60@6.30.

Hogs—Receipts, 14,000; unsettled; heavy, $5.75@10.50; steers, $5.40@9.00; cows and heifers, $2.60@9.20; calves, $5.50@11.50.

Sheep—Receipts, 21,000; weak; sheep, $5.40@6.10; yearlings, $6.35@7.60; lambs, $6.60@8.80.

St. Louis, November 23.—Hogs—Receipts, 5,000; higher; pigs and lights, $6.50@7.70; mixed and butchers, $7.40@7.85; good heavy, $7.45@7.90.

Cattle—Receipts, 7,000; steady; native beef steers, $7.30@10.75; cows and heifers, $3.00@8.25; stockers and feeders, $5.50@8.00; calves and vealers, $4.50@9.50; stock cows, $3.75@6.50.

Sheep—Receipts, 4,000; steady; lambs, $7.60@8.35; yearlings, $6.25@7.60; wethers, $5.25@6.25; ewes, $4.35@5.50.

Comparative Port Receipts.

Following were net receipts at the ports of United States yesterday, with those on the corresponding day last year:

	1914.	1913.
New Orleans	21,624	13,718
Galveston	30,[illegible]	26,[illegible]
Mobile	704	1,392
Savannah	2,458	10,873
Charleston	2,884	5,128
Wilmington	713	1,[illegible]
Norfolk	4,024	4,872
New York	58	340
Texas City	713	
Houston		5,982
Totals	63,857	67,539

Interior Movement.

	1914.	1913.
Houston	28,529	15,761
Memphis	10,502	21,547
Nashville	1,[illegible]	2,[illegible]
St. Louis	5,243	2,468
Cincinnati	4,[illegible]	4,[illegible]
Little Rock	1,427	2,456
Totals	50,927	63,848

Estimated Receipts Tuesday.

New Orleans, 16,000; St. Louis, 5,000; Houston, 28,000; Memphis, 10,000; Augusta, 4,000; Nashville, 1,000; Little Rock, 1,000; Dallas, 11,000; Shreveport, 1,000; total, 77,000; last year, 44,000; receipts 112,280; exports 125,930; stock 2,592,692; against 2,594,692; exports 1,102,158; against 1,102,577.

Estimated Receipts Wednesday.

New Orleans, 14,000; St. Louis, 4,000; Houston, 22,000; Memphis, 8,000; Augusta, 3,000; Nashville, 1,000; Little Rock, 1,000; Dallas, 10,000; Shreveport, 1,000; total, 64,000; last year, 44,000; against 38,[illegible].

Dry Goods.

New York, November 23.—Cotton goods were quiet and generally steady. Woolens were dull. Raw silk markets were steady and quiet. Raw wool was quiet.

PROFESSIONAL VIEWS OF THE COTTON MARKET

New York, November 23.—(Special).—Cables from Liverpool and continued school demand for cotton offer from America which she had expected and anticipated was the feature of the market. Some buying in Liverpool and selling here for January and March was in evidence. Under the Lever bill, Americans cannot make the insurance without paying a tax of $10 a bale. Americans can buy Egyptian, East Indian or Brazilian cotton in Liverpool without a tax, but not American. The feeling is that the bill will be amended, and looking for a large crop estimate next week. Spinners generally are spinning thinly with the war and large crop present prices too high there to be a much larger demand only on decline.

HUBBARD BROS. & CO.

New York, November 23.—(Special).—Cables from Liverpool and continued school demand for cotton offer from America which she had expected and anticipated was the feature of the market. Some buying in Liverpool and selling here for January and March was in evidence. Under the Lever bill, Americans cannot make the insurance without paying a tax of $10 a bale. Americans can buy Egyptian, East Indian or Brazilian cotton in Liverpool without a tax, but not American. The feeling is that the bill will be amended, and looking for a large crop estimate next week. Spinners generally are spinning thinly with the war and large crop, present prices too high there to be a much larger demand only on decline.

JAY, BOND & CO.

COURT OF APPEALS OF GA.

Argued and Submitted.

J. M. McBride, wrote, vs. E. Graeber; from Lee.

Thomas Bryant v. State; from Chatham.

O. B. Dent v. State; from Laurens.

Andrew Jackson v. State; from Dougherty.

Andrew Jackson v. State; from Dougherty.

Mattie Berry v. City of Jackson; from Butts.

Emma Bledsoe v. City of Jackson; from Butts.

Lizzie Cochran v. City of Jackson; from Butts.

J. A. Cook v. City of Jackson; from Butts.

Robert Fish v. City of Jackson; from Butts.

Ida Foster v. City of Jackson; from Butts.

Robert Goodman v. City of Jackson; from Butts.

Ella Johnson v. City of Jackson; from Butts.

Charlie Lewis v. City of Jackson; from Butts.

Thale Myrick v. City of Jackson; from Butts.

Tilie Slaughter v. City of Jackson; from Butts.

Charley Stafford v. City of Jackson; from Butts.

Will Taylor v. City of Jackson; from Butts.

T. Venable v. City of Atlanta (two cases); from Fulton. (Dismissed).

Ellen Wright v. City of Atlanta; from Fulton.

Cary Hilton v. State; from Putnam.

M. Helmer v. State; from Bibb.

Charles Bryant v. State; from Bibb.

Will Smith v. State; from Bibb.

Charlie Bryant v. State; from Putnam.

H. B. Salmon, constable, v. Frank Lynn et. al.; from Gordon.

Phenix Insurance Company of Brooklyn v. B. A. Jones et al.; from Hart.

International Harvester Company of America v. J. M. Bennett; from Bibb.

Omar Bussell v. J. E. Whiddon; from Tift.

L. C. Wade v. C. B. Heiner; from Habersham.

Ida Drake v. C. M. Lewis; from Decatur.

Georgia Northern Railway Company v. Sudberry Hardware Company; from Colquitt.

Georgia Northern Railway Company v. Gulf Refinery Company; from Colquitt.

Georgia Northern Railway Company v. E. E. Perry; from Baker.

STOCK EXCHANGES ALL OPEN SHORTLY

Chicago Exchange Reopened Monday and Prediction Is New York Will Do Likewise Very Soon.

New York, November 23.—That the stock exchange is certain to reopen at a limited time before the end of the month was the substance of the prediction made by prominent and responsible banking and brokerage authorities. It was declared that the action with Wall street connections now favor resumption of bond trading and stock of certain high grade concessions.

A canvass of the more important local financial houses elicited conflicting opinions respecting the probable extent of foreign offerings to American bonds in the event of an early reopening of the exchange. Some of prominence asserted that buying orders on the scale that prevailed before the exchange closed would be forthcoming, but their views were not shared by others, who held that the prospective demand would be very limited, almost entirely to high-grade issues.

Houses with German connections freely admitted the possibility of heavy selling orders and intimations along these lines were conveyed by bankers representing French and Dutch interests. The general feeling was that these overshadowing factors crowded out of the picture any idea of business transacted during the day in the near future, and that instead it which were at or near their recent high levels.

The reopening of the Chicago stock exchange attracted considerable attention. It was thought that the more active stocks traded in there changed hands at the opening, according to the quotations, was observed with satisfaction. In fact, the trade was moderate in scale and denoted much caution.

The action of the stock exchange failed to reflect any developments of importance. Sterling, marks, francs and eight bills on London were notably higher, the latter being increased at Paris,

BLAME FOR RIOTS PUT ON COAL MEN

Agent of Federal Council of Churches Scores Coal Companies of Colorado for Conditions of Anarchy in State.

New York, November 22.—In a report to the commission on the church and special service of the Federal Council of the Churches of Christ in America, made public here today, the Rev. Henry A. Atkinson, associate secretary, as investigator, arraigns Colorado coal companies for their attitude in the recent Colorado labor troubles.

The Rev. Mr. Atkinson was sent to Colorado and also to the Michigan mining district of Michigan, where there were recent industrial difficulties, by the social service commission of the Congregational churches and the commission of the council of churches.

Coal Companies Control Politics.

After reviewing the Colorado troubles his report says:

The coal companies dominate the politics in counties where the mines are located. They have brought about the election of officers who will do what they please so far as the law is concerned. Jefferson Davis, sheriff of Huerfano county, has been in office for fifteen years. He is known as the "King of Huerfano County." "What he says goes," as one of his admirers put it to me. It is not what he says, however, but what the coal companies say."

Further, the report says:

"It is impossible to enforce the law and the courts virtually are closed to those who incur the enmity of the coal companies, thus economic justice is denied the men through the manipulations of political affairs. Thirty years of such conditions have so shaken the miners that their only hope is in the unions. An individual counts for nothing; if he presents his grievance his job is made too much trouble he is dealt with by hired gunmen.

Actions of the Militia.

Of the actions of the militia, the Rev. Mr. Atkinson informed the commission as follows:

"The soldiers were gladly received by the strikers, for they expected they would have some protection, but their hopes were in vain. It soon became evident the militia was under the control of the coal companies.

"Men and women were thrown into jail without any charge being lodged against them and held incommunicado.

"The constitution of the state was set aside. The militia instead of aiming to maintain order and secure peace was used to break the strike. Special attack was made upon the Ludlow colony. There were nine hundred people living there; two hundred and seventy-two of them children. There were twenty-one nationalities, and they lived in peace. It was this colony against which the militia, including the mine guards, directed their fire on April 20. In a manner of speaking the inhabitants were killed and the tents were destroyed by fire.

"In the investigation following the Ludlow battle it was shown that many militiamen who were sent there by order from the state also were in the employ of the coal companies at a grateful time receiving double pay. They really were employes of the companies fighting in the name of the state."

Fair Wages Necessary.

After reviewing the conditions as they prevail in Michigan several concerns are stated in the report, which concludes by saying:

"No amount of welfare work, however admirable it may be, will take the place of fair wages and fair conditions of labor." As to violence, it is stated that the churches are opposed to violence no matter what the provocation. Such tactics reflect upon the workers themselves."

In regard to unions, the report has this to say:

"The right of workmen to organize has been and is being denied, and the un-American and un-Christian attitude of the mine operators, who thus deprive their employes of an essential means of self-defense, the right to bargain collectively for their labor."

Hired Gunmen.

The report deplores the practice of allowing private companies to bring hired gunmen into a community in which there are industrial troubles and will more agreeably accept the given authorities as special officers of the government by the state and local authorities.

The report then continues as follows:

"In Colorado men and women were thrown into prison and kept there without any charge being lodged against them on the ground of 'military necessity.' The declaration of constitutional rights and liberties tends to plunge the country into the deepest confusion and lawlessness.

"In connection with these strikes one of the most pressing questions is that of the ownership and the control of the coal. We call upon our united churches to study in the light of the ethics of Jesus the question of the absentee ownership and the responsibility growing out of it."

TABLET COMMEMORATES ATTACK ON FT. SANDERS

Knoxville, Tenn., November 23.—(Special.)—The 51th day of the month will mark the fifty-first anniversary of the attack made upon Fort Sanders by the confederate forces under General Longstreet. The local organization of the Daughters of the Confederacy have arranged to have a marker erected on the fort that day and it will be unveiled with appropriate ceremonies November 27, which is coming this year on Sunday.

Among the Tennessee regiments engaged of the confederate side were the Fifteenth and Twenty-fifth Bushrod Johnson's brigade; The Sixty-third, the Seventeenth, the Twenty-third, the Twenty-first and the Forty-fifth Tennessee infantry.

General Lawton, of Georgia, commanded a division and led in the assault upon Fort Sanders. The seven regiments present from Georgia, Alabama, Mississippi and others of the southern states.

All survivors of the attack are urged to be present.

100,000 AMERICANS WANT TO FIGHT THE GERMANS

Ottawa, November 23.—One hundred thousand men in the United States have offered to enlist in Canada for service in Europe, according to Major General Hughes, Canadian minister of militia. He made the statement today in reply to questions regarding the theory that Germans in the United States might attempt a raid across the border.

Major General Hughes said he was for accepting the men. Hundreds of Americans, he asserted, already are with the first and second contingents.

Tobacco Habit Easily Conquered

A well-known New Yorker of wide experience, has written a book telling how the tobacco habit can be broken so easily and completely banished in three days with delightful benefit.

The health improves wonderfully after the nicotine poison is out of the system. Calmness, tranquil sleep, clear eyes, normal appetite, good digestion, manly vigor, strong memory and general gain in efficiency are among the many benefits reported. No more of that nervous feeling; no more need of pipe, cigar, cigarette or chewing tobacco to pacify the morbid desire. The author, Edward J. Woods, 1 Woods Station 8, New York City, will send his book free on application, to anyone who writing to him.

ATLANTA'S STRIDES FROM DAY TO DAY

Despite the fact that there has been a lull in building operations throughout the country, Atlanta will be kept up in front at the end of the year, according to figures compiled by Robert Marquart, clerk in the city building inspector's office.

The figures, while showing a slight decrease as compared with last year, indicate that Atlanta will be a record-breaker. Up to Saturday building permits amounted to $4,404,101 as against $4,854,917 for the same period in 1913, or a loss of $454,816.

Building inspector Hayes is confident that the figures will jump considerably before the close of the year, and that although there might be a deficit, it will be small, and the whole Atlanta will be shown to have held her own among other cities.

A number of big projects planned for 1914 were delayed because of financial conditions, but they will head off the next year, which is expected to begin brisk.

Two Big Leases.

The last several days following some weeks of more optimistic feeling among the realty men, have seen two of the most important realty announcements during the year, these being made public exclusively by The Constitution.

One is the plans of J. J. Frost to build a $100,000 picture theater on Houston street, adjoining the Dakota hotel. Officers of Frost, including the manager of the World Film corporation, are interested in the proposed new building at an aggregate consideration of approximately $100,000.

The other is the announcement of negotiations for a thirty-year lease on the Kimball house.

Other Leases.

Following these two large lease announcements are a number of minor lease notes of the week.

The following leases have been made on space in the Hurt building:

The Postal Telephone and Telegraph company, seventeen offices, on the fourteenth and seventh floors; the MacMillan company, school book publishers, four offices on the thirteenth floor; Dr. G. R. Moore, an office on the seventh floor; E. Silverman, a tailor in ready-to-wear, a store space on the ground floor facing Edgewood avenue.

Beasley & Hardwick rented for the J. B. Dabney estate the following: No. 212 Capitol avenue, $18; to R. T. Payne, No. 308-A Capitol avenue, $22.50; R. W. Dean, 237 Fulton street, $26; J. Cahn, 314 Capitol avenue, $12; J. M. Alexander to A. D. Barber, No. 96 Luckie street, $22.50; John H. Harrold to W. J. Holcombe, No. 321 Capitol avenue, $18; Mrs. Ella Bradwell to Mrs. A. V. South, 192 Capitol avenue, $18; Ed. and for M. L. Cobbs to Mrs. Vida Hooks, 16 Porter place, $45.

PROPERTY TRANSFERS.

Warranty Deeds.

$950—William Driskell to J. H. Bentley, No. 9 Griffin street, 37x98 feet, November 11.

$104—Atlanta Cemetery association to R. O. Jackson, lot 2, 87, 78, Oakland cemetery, September 16.

$250—Mrs. Ella Wallace et al. to Samuel Barnett, lot 26 of Turner Goldsmith subdivision, 50x154 feet, northwestern corner side Savannah street, 20x154 feet.

$2,000—Walton Realty company to Mrs. Etta Neisler, lot northeastern side Capitol avenue, 41x100 feet.

$1,000—Mrs. Ella Wallace et al. to Mrs. Ella Lucas, lot southeastern side Hamilton street, 78 feet out of Lot 1, Block 2, Bradwell's subdivision, 41 feet out of Lot 2, Block 2, Bradwell's subdivision, 41 feet out of Lot 2, Block 2, Bradwell's subdivision, 41 feet out of Lot 2

READ THE CONSTITUTION'S WANT ADS! — GIVE THEM A TEST!

BUSINESS AND MAIL ORDER DIRECTORY.

ABSTRACT AND TITLE INSURANCE.
ATLANTA TITLE GUARANTEE INSURANCE COMPANY, ground floor Equitable building. Main 5464.

BUILDING.
LET US build you a real walk; can build cheap. Phone 1613.

CITY
COAL AND CLEANING COMPANY.
CARPET CLEANING—UPHOLSTERING.
W. M. COX comes Oriental rugs like new. Portieres repairing. 184 Auburn. 1 2126-J.

CONTRACTOR.
R. Y. CROCKER, general carpenter work. 160 S. Pryor street. Main 3491.

COAL.
$4.75 — COAL — $4.75
Mc. 3-2-1 GATE CITY COAL CO.

W. C. HARKEY SAND CO.
Best Red Ash Jellico Lump, $4.75.
618 Doubleday Bldg. Phones 1607.

CONTRACTOR AND BUILDER.
T. M. CANNON Painting, wall tinting. Specialist. Guaranteed. 104 Walton St. Main 1952.

T. Y. CARTER turns; all kinds of carpenter work. 31 Pryor street. Main 1461.

CURTAIN STRETCHER.
EXPERT CURTAIN stretcher. Call on or address Jno. Atlanta phones 1455-F.

FURNITURE REPAIRING.
C. S. HUBERT THE TRIED 7-YEAR experienced furniture repairer has moved to new and modern shop. Main 3481.

GENERAL HOUSE REPAIRING.
WE DO all kinds of house repairing, lattising and painting a specialty. A trial will convince. Main 2-2-1. 1 Marietta St. Atlanta 1126. Atlanta Builders and Repair Co.

OLD MATS MADE NEW—Satisfaction guaranteed. Mail orders given prompt attention.
ATLANTA MATTRESS CO. 2 EAST HUNTER ST.

MOUSE CLEANER.
WANTED, SANITARY MOUSE CLEANER (Your Mouse Cleaner) Phone Ivy 1259-J. 14 Clifton St.

HOUSE REPAIRS.
IF YOUR house needs any kind of repairing call G. K. Repair Company quick service. Atlanta 14. Bell Main 4129.

HOUSE PAINTING.
WM. M. LEWIS
HOUSE painting, interior finisher and setting, wall tinting and paper hanging. Reasonable prices. 88 Jett street. Atlanta phone 4820.

JEWELRY REPAIRING.
R. A. DAVIS 280 Decatur st. Bell phone. Main 2054-J. Repairer of fine watches and jewelry.

LUMBER.
R. J. CRAIG & CO., Inc.
549 DECATUR STREET.
Bell Phone Main 5042. Atlanta Phone 1784.
WHEN IN NEED OF LUMBER CALL ON

LAWN MOWER GRINDING, SOLDERING.
FOR wood, earth, compost or stable manure, call on Henry Williams, 12 Jones avenue. Bell phone Ivy 2135-J. Lawn work a specialty.

MINUTE MESSENGERS.
MILLER'S ALWAYS on the Minute. Prompt service. Main 4414.

MONUMENTS.
CHEROKEE Marble and Granite Works. 64 WYNN. Main 1808.

NEW RUBBER TIRES.
PUT on your baby's carriage, repaired, repainted and re-covered. Robert Mitchell, 587-29 Edgewood ave. Ivy 5078.

PAINTING.
ALL KINDS of varnish painting, automobiles a specialty, love us trial. Near 179 East Fair. Atlanta phone 1416.

PAINTING AND WALL TINTING.
D. J. VICKERY Save you money. 169 Whitehall st. Main 1445.

PUBLIC DRAYS.
TOM BYRD PUBLIC TRANSFER. Packing and shipping. Reasonable. 40 N. Forsyth. Ivy 5038-J. Atlanta 1-2-3.

PLUMBING.
LOFTIS PLUMBING COMPANY, repair work given prompt attention; work guaranteed. No. 2 Cone St. Both phones.

ROOFING.
TIN, SLATE AND GRAVEL
WALKER ROOFING CO., 273 Marietta St. Main 4075. Atlanta 681.

SHOE REPAIRING.
SHOES HALF-SOLED, SEWED 50 CENTS
AT GWINNEY'S SHOE SHOP, 6 Luckie st., opposite Piedmont hotel. Both phones. In a hurry? Call Walton 1408. Atlanta phone rent service.

Shoe Repairing 3 Auburn ave. Work called for and delivered. Ivy 2119. Atlanta 1408.

SEWER LAYING.
SAM ROGERS REPAIR work done on short notice. Atlanta phone 5403-A.

TAILORING, CLEANING, PRESSING.
TOM WEAVER FINE tailoring. 112½ Peachtree. Ivy 5126.
REGAL Tailoring Shop, special method steam cleaning and pressing guaranteed. Suits to order $20. 127 W. Mitchell. M. 7789.

TRANSFERRING AND STORAGE.
Hay Reid Transfer and Storage Co. moves you anywhere. 181 Grant st. M. 2817; Atl. 4866.

TINNERS.
Phone E. S. O'Rear, Ivy 7716.
FOR sale of tinware, roofing, rates reasonable, all work guaranteed. Stops your leaky roof.

KNOX & MAHER CO.
REPAIR tin, slate and tile roofing, metal work. 247 Marietta st. Main 5368.

TRUNKS, BAGS AND SUIT CASES REPAIRED AND REPAIRED.
ROUNTREE'S, 77 WHITEHALL STREET.
Phones Bell Main 1874, Atlanta 1654.

WINDOW AND HOUSE CLEANING.
NATIONAL WINDOW CLEANING CO. 47 East Hunter st. Main 1175. Atlanta 2061.

SEED AND PET STOCK

FRESH shipment of canaries on hand. Make selection before they are picked over.
HASTINGS, 16 W. MITCHELL

DOGS.
FOR SALE—Female pointer dog; fine single-birdar and retriever. W. T. Kendrick, Griffin, Ga.

PLANTS AND SEEDS

SPEED NURSERIES will mail you catalog of Best-class fruit trees, plants and vines, shade trees. First badge, pecan trees, etc. Morrow, Ga.

COTTON SEED HULLS.
FOR delivered prices write James L. Hunter & Co., Atlanta, Ga.

WANTED—DOGS

WANTED—To exchange two hound puppies and possum dog for one pointer dog. Call Atlanta phone 1410-B.

POULTRY

RED COMB CHICKEN FEED makes hens lay. Best in the market. Telephone orders. Prompt delivery.
HASTINGS, 16 W. MITCHELL

HORSES AND VEHICLES

FOR SALE—Four good driving or riding horses, one pair of good steers. Will exchange for cotton or sell for cash cheap. Charles Rhodes, 69 S. Pryor street, Atlanta, Ga.

WE will buy your mules. If you have any to sell call on or write Atlanta Auction and Horse Co.

FOR Sale—Fine driving horse, with buggy and harness. Very cheap for $150, at 114 Windsor street. Phone Main 4429-J.

WANTED—Good horse for farming purposes for food or reasonable rent. Main 4562-J.

PUBLIC STENOGRAPHERS

EXPERT individual shorthand instruction; rate reasonable. 710 Candler bldg. Ivy 4884.

CRACKERJACK stenographer wants entire work. Traveling man. Phone M. 4564-J.

DRESSMAKING—SEWING

FIRST-CLASS dressmaking; also dresses made over to look like new. Very reasonable. Ivy 1846-L.

DRESSMAKING—Plain sewing. Atlanta phone 5455-F. 807 N. Hunter street.

MONEY TO LOAN

LOANS $25.00 AND UP
On Furniture, Pianos, Etc.
WE ARE a new company, organized for the purpose of loaning money on household goods, pianos and other personal property, leaving the goods in the possession of the owner, drawing papers at any office we maintain and allowing one year to pay the rate permitted by the laws of the State. Payments can be made to suit your income. We also protect you publicly and extend every courtesy to make the carrying of a loan satisfactory to the borrower.
Open Saturday evening till 8 o'clock.
GUARANTEE LOAN CO.
Room 318 Atlanta National Bank Building Bell Phone Main 440. Atlanta Phone 722.

WHEN YOU WANT TO BORROW MONEY
$25.00 OR MORE
WE WILL LOAN YOU WHAT YOU NEED On Furniture, Pianos, Etc.
THE company has not set its motto a practical service to borrowers, leaning upon the borrower's side at every turn. Our plan that is both practicable and reasonable, assuring you the fullest attention, quick service and a courtesy often lacking in transactions of this kind.
CITIZENS' LOAN CO.,
PHONE MAIN 3771; ATL. PHONE 877.
413-14 PETERS BLDG.
7 Peachtree. Corner Viaduct.

SPECIAL HOME FUNDS
TO LEND on Atlanta homes or business property at current rates. Money advanced to builders. Write or call
S. W. CARSON
413-14 Empire Building,
Broad and Marietta Streets.

JUST OPENED
Newly Furnished BOARDING
High-Class
TERMS REASONABLE
482 PEACHTREE

CONFIDENTIAL—MONEY TO LEND ON DIAMONDS AND JEWELRY. CAN PROBABLY ARRANGE OTHER LOANS. 88 N. BROAD ST.

LOANS at 4½ and 5 per cent on desirable city real estate, amounts $2,000 and upward. Money notes bought. Call for rate. Prompt service.
CALL FOR REX B. MOONEY.
CLIFF E. LANDRUM MORTGAGE AGCY.
211 GRANT BLDG. BOTH PHONES.

WE HAVE $6,000 FIRST ANNUAL INSTALLMENT PURCHASE MORTGAGE NOTES. ALSO REASONABLE DISCOUNT. W. E. ZUNKLE, 1001 ATLANTA JOURNAL 561-2 SILVER BLDG. MAIN 524.

MONEY TO LOAN; we can make some loans on improved real estate, 3 to 5 years. The Mechanics and Mechanics Building and Loan Co., 209 Grant building.

REAL ESTATE purchase money notes bought and closed up without delay; give details of transaction. Address E-716, care Constitution.

MONEY FOR SALARIED PEOPLE AND OTHERS upon their own names; easy payments; strictly Confidential. Scott & Co., 820 Austell building.

$3,000 TO $4,000 in bank for quick three-year purchase money notes. Dunson & Gay, Trust Company of Georgia building.

MONEY TO LOAN, either straight or on easy payments, on Atlanta residence property. Foster & Robson, 11 Edgewood avenue.

CAN place residence loans at 6 per cent on Atlanta property. Inquire Adamson, W. A. Williams, Mgr., 613 Fourth National.

MONEY TO LOAN on improved Atlanta property. J. R. Nutting & Co., 1001 Empire building.

MONEY TO LOAN on Atlanta real estate. W. H. Smith, 708 4th Nat'l Bank Bldg.

MONEY to loan on improved real estate. C. C. Methvin, Jr., 612 to 624 Candler bldg.

WANTED—Money

WANTED—MONEY.
WE can invest your money for you on first mortgage Atlanta residence property. It will net you 7 and 8 per cent.
TURMAN & CALHOUN,
Second Floor Peoples Bank Bldg.

Can use $200 or $400 for several months, with security and good interest. Box 1, Bulloch building.

WE CAN LEND your money on improved Atlanta property at 7 to 8 per cent. Turner & Hobson, 11 Edgewood avenue.

PURCHASE MONEY NOTES

PURCHASE money notes wanted; payable annually and semi-annually; first mortgage only. W. B. Smith, 708 4th Nat. Bk Bldg.

HAVE money on hand to buy purchase money notes; no delay. Cole & Holliday, Peters building.

READY money for first or second mortgage purchase money notes, no delay. J. B. Jacobs, 88 N. Broad st. Ivy 7266.

BUSINESS OPPORTUNITIES

PARTNER WANTED

I AM in the manufacturing business and want a party to join me who can invest the sum of $1,500. Money will be secured by materials, and I will make a responsible person with the company which will pay for the privilege of taking interest. Address 210 Travelers' building, Atlanta, Ga.

FIFTY CENTS worth of Ground Lime Stone on your farm will make an improvement that will please you.
HASTINGS, 16 W. MITCHELL

City Coal Co. FURNACE COAL
Phone 3033. 1017 GRADDY ST.

HIGH-SPEED shorthand course by mail. Three-lesson system has been learned within fifteen minutes ready for speed. Write W. H. Olivier, Waxahachie, Texas.

WANTED—High-class machine repair work, model building and designing; patent work strictly confidential. Southern Tool Co., address 88 N. Howard St., Kirkwood, Ga.

LOANS at 4½ and 5 per cent on desirable city real estate, amounts $2,000 and upward. Money notes bought. Call for rate. Prompt service.
CALL FOR REX B. MOONEY.
CLIFF E. LANDRUM MORTGAGE AGCY.
211 GRANT BLDG. BOTH PHONES.

WE HAVE $6,000 FIRST ANNUAL INSTALLMENT PURCHASE MORTGAGE NOTES. ALSO REASONABLE DISCOUNT. W. E. ZUNKLE, 1001 ATLANTA JOURNAL 561-2 SILVER BLDG. MAIN 524.

MONEY TO LOAN; we can make some loans on improved real estate, 3 to 5 years. The Mechanics and Mechanics Building and Loan Co., 209 Grant building.

REAL ESTATE purchase money notes bought and closed up without delay; give details of transaction. Address E-716, care Constitution.

MONEY FOR SALARIED PEOPLE AND OTHERS upon their own names; easy payments; strictly Confidential. Scott & Co., 820 Austell building.

$3,000 TO $4,000 in bank for quick three-year purchase money notes. Dunson & Gay, Trust Company of Georgia building.

MONEY TO LOAN, either straight or on easy payments, on Atlanta residence property. Foster & Robson, 11 Edgewood avenue.

CAN place residence loans at 6 per cent on Atlanta property. Inquire Adamson, W. A. Williams, Mgr., 613 Fourth National.

MONEY TO LOAN on improved Atlanta property. J. R. Nutting & Co., 1001 Empire building.

MONEY TO LOAN on Atlanta real estate. W. H. Smith, 708 4th Nat'l Bank Bldg.

MONEY to loan on improved real estate. C. C. Methvin, Jr., 612 to 624 Candler bldg.

HOUSEHOLD GOODS

WE PAY highest cash prices for household goods, pianos and office furniture; cash advance on consignment. Atlanta Auction Company, 13 East Mitchell St. Main 3434.

SAVE $25 and upward on your furniture from Bell Matthews & Co., 20 East Alabama street.

FURNITURE—S. M. SNIDER, SOUTHERN AUCTION CO., 34 PEACHTREE ST. BUYS AND SELLS FOR CASH.

FURNITURE and rugs at lower prices. Robison Furniture Co., 27 E. Hunter St.

CAST-OFF CLOTHING

DROP a card; we'll bring cash for shoes and clothing. The Vertman, 148 Decatur St.

AUCTION SALES.

THE MOUNTAIN AUCTION AND SALVAGE COMPANY, at 20 South Pryor, will sell at auction every Tuesday household goods or piano. Phone Bell Main 2898.

BOARD AND ROOMS

ASK THE CONSTITUTION WHERE TO LIVE
A FREE BUREAU of boarding and rooming information. If you want to get a place to board or rent rooms in any part of the city or suburbs, ask The Atlanta Constitution. We will be glad to help you get what you want.
Third Floor Constitution Building.
MAIN 5000. Atlanta 5001.

NORTH SIDE.

A Modern Family and Tourist HOTEL
ELECTRIC Lights and steam heat. European, $1 week and up. 60c a day and up. Rooms suite with private bath. American, $7 a week and up, $1.50 a day and up. Terms cheerfully given.
SPECIAL RATES TO FAMILIES
THE PEACHTREE INN.
291 PEACHTREE STREET.
Clerk and bell boy service night and day. Phone Ivy 2125.

SELECT board; very desirable location; beautifully furnished rooms; walking distance; all conveniences; rates reasonable. 33 Forrest ave. Ivy 4079.

THE COOLEDGE HOUSE
81 HORNTON PLACE—Near car, steam-heated rooms; can accommodate a few regular boarders; also a few transient boarders. Mrs. S. White, prop. Ivy 6132.

BYRON CAFE OPEN TO THE PUBLIC. FOR RATES, APPLY BYRON APTS., 210 W. PEACHTREE ST.

HOMELIKE atmosphere, congenial company and excellent table make boarding pleasant. Rooms, single or suites, very desirable; steam heat; couples or single. Phone Ivy 6949-L. 146 Ashby.

296 PEACHTREE THE WEINSTER
Everything new and up-to-date. Steam heat; best table board; $4 week; free-mile walk to town.

TABLE BOARD VERY choice meals; everything the best; can accommodate 10 to 12 table boarders. 710 Ponce de Leon ave.

DESIRABLE rooms and board; best residential section; furnace heat; electric lights; all home comforts. 17 Crescent avenue, between Peachtree place and Cooleemee.

263 W. PEACHTREE; best table board with rooms.

21 W. PEACHTREE PLACE.
TADLE BOARD, ALSO ROOMS.

DOUBLE AND SINGLE rooms, with table board; excellent location; steam heat, hot water. 547 Peachtree. 1 6681.

15 PONCE DE LEON AVE., across from Georgian Terrace; nice front room; table board; references exchanged. Ivy 5341.

THE ELLIS Furnished rooms; steam heat; board optional. Ivy 7898-J. 485 Peachtree.

TWO nicely furnished rooms, close in, all conveniences; with or without grain table board. 42½ Piedmont avenue.

ROOM AND BOARD for Ponce de Leon avenue home, near in; reasonable rates. Ivy 7848-J.

BEAUTIFUL Ponce de Leon home; excellent board with rooms or sleeping porch. Ivy 1246-L.

SEVERAL vacancies in nice, clean, steam-heated rooms; excellent table board; lady board. Ivy 2247.

IN APT. ELLIS—ROOMS, EXCELLENT BOARD. 45 UP. IVY 7294-J.

NICELY furnished rooms, with or without board; single, $4.50 week; double, $4 week. Ivy 6-2-0.

GOOD, plain, home-cooked meals, like per home; 25 cents per meal.

202 PEACHTREE—Choice front room, also small room, steam heat; table first-class.

NICE rooms and good board; also fine housekeeping rooms. Phone Ivy 6478-J.

GOOD table board, comfortable rooms. 25 Baltimore Place. Ivy 893-L.

EXCELLENT BOARD, two young men; delightful home surroundings. Ivy 3642.

LOVELY rooms and excellent board; with or without board. 42 E. Cain. Ivy 6349.

SPLENDID table board. 20 Ponce de Leon avenue. Ivy 715-L.

ROOM and board, 71 W. Fifteenth street. Phone Ivy 8782-L.

24 EAST LINDEN, room, with or without board; all conveniences.

NICELY furnished rooms; young men or ladies; steam heat. 25 W. North ave. Ivy 5774-L.

LARGE steam-heated rooms; table board; home cooking; walking distance. Ivy 2274.

SOUTH SIDE.

CHAMBERLIN HOUSE—Select board; large, beautifully-furnished rooms, walking distance. Rates reasonable. 148 Whitehall st. Main 5233.

STRICTLY EXCLUSIVE BOARD—Beautiful location and large, comfortable rooms; excellent table board; convenient to business. 87 Capitol Square. Phone Main 812.

BOARD AND ROOMS
YOU will find the finest of board, with all conveniences, at 64 Fair st., close in.

WANTED—One refined boarder to board with refined private family; close in. Main 818.

55 GARNETT STREET
BRIGHT rooms, with board. Main 2746.

NICE rooms and board, $4 week. 114 Walker st. Atlanta phone 4762.

NICE rooms, with meals, very reasonable rates. Main 4359-L.

INMAN PARK.

EXCLUSIVE board; two rooms; private family. Ivy 3623.

BOARD with or without rooms, electric lights, hot and cold water. 77 Josephine street. Ivy 7094.

WEST END.

HANDSOMELY FURNISHED ROOM, BEST BOARD; CONVENIENCES; COUPLE OR YOUNG MAN. GORDON ST. W. M. 963-J.

FOR RENT—Rooms

ASK THE CONSTITUTION WHERE TO LIVE
A FREE BUREAU of boarding and rooming house information. If you want to get a place to board or rent rooms in any part of the city or suburbs, ask The Atlanta Constitution. We will be glad to help you get what you want.
Third Floor Constitution Building.
MAIN 5000. ATLANTA 5001.

FOR RENT—Rooms

FURNISHED—UNFURNISHED
THE PICKWICK
TEN-STORY AND FIRE-PROOF.
Well furnished rooms with connecting bath. Convenient shower baths on each floor. 11 Fairlie street. Very desirable. Elevator.

LARGE, delightful front room in best residence section; adjoining bath; first floor; porch and private entrance, hot and cold water, electric lights, large private bathroom, suitable for one or two gentlemen; reference required. Phone Ivy 2621-J.

ROOM on the fourth side; 15 minutes' ride from Five Points; every comfort and convenience; very desirable. Phone Ivy 5212 or Main 5792.

HOTEL CUMBERLAND
FOR RENT—Some very large front rooms; steam heat with or without private bath; elevator. Open all night. Corner Broad and Marietta streets, city.

ST. BRIDE APT. 89 E. CAIN. Apt. 2, front room; steam heat, hot and cold water and modern conveniences; must be seen to be appreciated; close in. Walking distance; references exchanged.

EXCELLENT FUR. ROOMS; steam heated; private home; very convenient; walking distance. Call Ivy 2291-J. 100 Forrest ave.; garage.

GENTLEMAN'S room, large room, steam heated, north side apartment, with bath; every convenience. Phone Ivy 5554-J. after 6 p. m.

TWO large fur. rooms, separate or for home; steam heat; hot and cold water; $18 per month; phone; reasonable; no objection to one or two children. Ivy 1-2-3. 50 Highland ave.

THE ADOLPH 19½ N. Marietta st. Bachelor rooms $4 week; every modern convenience. Ivy 8971.

NICELY furnished front room, steam heat, cold water, suitable for two young men. Ivy 6762-L.

NEWLY furnished rooms in steam-heated apartment; just over home and space did location, with every convenience. Ivy 8166. 46 Forrest ave. N. E.

STEAM-HEATED rooms, gentlemen preferred; no children. 291 N. Boulevard. Ivy 1064.

NICELY fur. rooms steam-heated, next to car line; $4 and $5 per week; close in. 1 Lucile st. Main 4085.

STEAM-heated rooms, private home, hot bath, electricity, every comfort; reasonable. Ivy 1186-J.

SINGLE bedroom, $1.50; double, $2.50; also 2 furnished rooms and hall bedroom, $5 per week. 37 Carnegie Way.

COMFORTABLE rooms, steam-heated rooms; all conveniences; very central. Ivy 1935. 16-A West Baker.

NICE rooms, steam heat, sleeping porch, private home. Ivy 4232.

FURNISHED room, bath connecting, all modern conveniences; close in. 436 Peachtree. Marlborough, Apt. 12. Ivy 2568-L.

NICE steam-heated front rooms and private bath, complete for housekeeping. Ivy 2-0-1-J.

ONE $10, one $12 month; hot baths, private home; furnished for gentlemen. 212 Ivy st. Ivy 6-2-0-J.

BEAUTIFULLY furnished, steam-heated room to gentleman only; 180 Ivy st. Apt. No. 7. Phone Ivy 6060-L.

UNFURNISHED room for housekeeping, newly papered, large closets, sink, large back porch. Ivy 4-2-1-J.

NICE steam-heated room, in private family; close in; all conveniences; $4 week. No. 8, 18 West Peachtree st., or call Ivy 7473.

NICELY FUR. rooms; young man only; all conveniences. 182 Ivy. Phone Ivy 3016.

ONE nicely furnished steam-heated room; has private bath. 84 Forrest Ave.

NICE furnished room to the right gentleman; steam heat, convenience. 1 2466-J.

BEST neighborhood; close in; modern conveniences; private hot bath. Ivy 2107-J.

FURNISHED, steam-heated room close in for gentleman. Ivy 2-0-1-J.

FURNACE-HEATED, fur. room, in private family; all conveniences. Ivy 6931-J.

NICE large furnished room, in private family. 146 W. Peachtree St. Ivy 8669-J.

STEAM heat, baths, electric lights. 1094 N. Forrest st. Ivy 2564-L.

FURNISHED steam-heated room; also garage. 486 N. Jackson. Ivy 894-L.

NICELY furnished room, steam-heated rooms. References. Ivy 2777-L.

NICELY furnished room, in private family; to refined party. $2. Ivy 4-0-1-J.

FURNISHED—SOUTH SIDE.
170 WASHINGTON
THREE fur. rooms for light housekeeping; all conveniences; rates reasonable; close in; private family. Call Ivy 2596-XL. Will tender. 710 Ponce de Leon.

3 NICELY furnished rooms, $8 each. Can furnish meals. 133 Richardson. M. 3614.

TWO, three or four fine first floor rooms, furnished or unfurnished; Pryor car line; $25, $30. 246 Washington st. Ivy 249.

NICE large furnished room, with private bath. Main 2177-L. 258 Whitehall st.

FURNISHED—WEST END.
ONE or two nicely furnished rooms, with all conveniences. 82 Grady place.

CENTRAL.
GATE CITY HOTEL. SPLENDID steam heat; baths with plenty hot water; central location; $2.50 to $3 wk. 206½ S. Forsyth.

UNFURNISHED—SOUTH SIDE.
UNFURNISHED rooms, modern conveniences, with or without meals, to married couple, single gentlemen or business ladies. References required. Main 2964-L.

UNFURNISHED—WEST END.
THREE rooms, sleeping porch, private bath, hot water, gas, electricity; couple preferred; reference. 1 Hulsborne st.

FURNISHED OR UNFURNISHED.
THREE large upstairs front rooms, very desirable, furnished or unfurnished. 1170 Washington street. All conveniences. Main 2490-J.

ONE furnished or one unfurnished, steam-heated room, in Lucile Apts. Apply 21 Porter Place, Apt. 4, or call Ivy 6758.

TWO rooms, unfurnished, steam heat and phone. Call Ivy 2422-L.

TWO rooms, kitchenette, private bath, sleeping porch. Inman Park. Ivy 2238-L.

FOR RENT—Housekeeping Rooms

NORTH SIDE.
THREE FURNISHED ROOMS FOR LIGHT HOUSEKEEPING OR FOR YOUNG MEN. REFRIGERATOR. BEDDING. PHONE IVY 5455 '63 E. HARPER.

WILL rent my home for housekeeping, dining-room, kitchen; going to leave town. 162 N. Alexander street.

CLEAN, cozy furnished rooms, complete; everything furnished. Price $14. 129 W. Pryor ave. Phone Ivy 1584-J.

GREENWOOD, just off Peachtree, 2 light housekeeping rooms, furnished, private entrance. Ivy 820-J.

THREE fine rooms for rent, private home, on Forrest ave., unfur. Ivy 3432-L.

LARGE, nicely fur. room and kitchenette; all conveniences. 1 Highland Place. PHONE IVY 5455 '63 E. HARPER.

ONE large unfur. room and kitchenette. 170 North Jackson street. Ivy 2564-J.

SOUTH SIDE.

ONE nicely furnished first floor room and kitchenette for light housekeeping. Hot and cold water. Bell phone Main 2658-J. 248 Crew's avenue.

TWO rooms, the nicest and coziest in city, for light housekeeping; very reasonable; permanency preferred. 35 E. Fair st.

THREE beautiful rooms; all conveniences; screened sleeping porch; convenient to car; reason exchange. Main 4526-J.

TWO complete furnished rooms, in private family, all conveniences. M. 2156-J.

2 OR 3 UNFUR. housekeeping rooms. 266 South Boulevard. Atlanta phone 8766.

WEST END.

TWO well furnished rooms, with kitchenette, outside entrance, Modern conveniences; $12 month; suitable for housekeeping. 260 Oak st. Ivy 2-0-1-J.

IN West End Park, 3 rooms, completely furnished for light housekeeping; very desirable. Call West 382-J.

THREE very desirable sunny connecting rooms, furnished, in home with 2 adults; conveniences; half block of West End car. West 782-J.

THREE unfurnished furnace-heated rooms for housekeeping. 238, West 849-J.

INMAN PARK.

TWO or three furnished furnace-heated rooms for housekeeping. Hildreth street, Inman Park; reasonable. Ivy 6195-L.

Scotland now has 124 agricultural co-operative trading societies.

An English insurance company issues a policy covering damage done by militant suffragettes.

FOR RENT—Apartments

ELEGANTLY furnished modern 8-room apartment, 2 baths, 1 bedroom, 2-car; all conveniences; references required. Drexel Apts. Ivy 2417.

TWO, three or four first floor rooms, furnished in Atlanta cab. Price $12, $20, $25. 246 Washington st. Ivy 249.

AN unusually attractive 8-room apartment; first floor; 2 baths; 2-car. Ivy 2-0-1-J.

TWO and three-room apartments; sleeping porches. Ivy 2966. 245 W. Peachtree.

UNFURNISHED.

THE HAMILTON

ON EIGHTH ST., just off Peachtree, five and seven-room apts., 2 baths, 2-car; large living room, beautiful kitchen appointments; $35 to $65. New and just ready for occupancy. Apply on premises. 21 East Eighth street.

FOR RENT—To strictly desirable parties one large and one small apartment; 2; splendid new residence. Just completed; best north side section. Pleasant and most refined surroundings. Reasonable rates. Terms—April 1st. Apply to Jno. Ellis, Terrace Apartments. Especially desirable for gentlemen. Ivy 7217.

IN THE beautiful Piedmont Park apartments, one and two-room apts., with environments and service unexcelled. We want Apt. No. 7, Smith, Ewing & Rankin, 126 Peachtree street.

CORNER Cain and Courtland, 6 rooms, furnace heat, electric lights, hot and cold; rent $45. Reference required. Apply to Herbert Gray, Atlanta National Bank building. Main 376, or janitor on premises.

THE LAWRENCE—Two, three and four-room Apartment; some only vacancies; all conveniences and in walking distance. Apply Janitor, Apt. 2, 52 W. Peachtree place. Ivy 8088.

5-ROOM north side apartment, steam-heated, hot and cold water, gas stove and energy heating, paved street; car line. Leaving city. Desertion Decatur st. Phone Ivy 2-0-1-J.

TO FAMILY without small children, choice second floor, 3-room apartment, furnace heat and shades furnished. Apply 218 N. Boulevard. Phone Ivy 1064.

FOR sub-lease, 5-room apartment, including steam heat, hot and cold water, elevator, service; $35 per month. Apply Janitor, Ponce de Leon and North avenue. Ivy 4168.

THREE-ROOM APARTMENT, FOR LEASE TO ADULTS MOST UP-TO-DATE APARTMENTS IN NORTH BOULEVARD. MAIN 5988 FOR PERSONAL ENGAGEMENT.

BRIGHT, sunny apartment; five large rooms, splendid location, best three car lines; sub-lease, very reasonable. Phone Ivy 837-L. Ivy 231-C.

FOR RENT by owner, 3 apartments of 5 rooms; all modern conveniences; close in. The Stafford. Ivy 4888. 32 Carnegie Way.

FIVE rooms, vapor heat, electric lights, hot and cold water, elevator, janitor service, north side. Owner; no adults. Ivy 2884.

HAVE a few very desirable apartments at reduced rates. Mr. Kelly, Ivy 2298.

FURNISHED OR UNFURNISHED.
THE FAIRLEIGH
FURNISHED and unfurnished three-room apartments. 123-5-7 Spring street.

WANTED.
IF YOU want to rent your home or business property, see B. M. Grant & Co., Grant Bldg.

FOR RENT—Houses

FURNISHED.

FOR RENT—To satisfactory parties one new 8-room house, Decatur, near Candler car. $35; furnished complete except linen; excellent neighborhood; large lot, $36 per month. Bldg. Ivy 1134.

WELL-KEPT 10-room house; good condition, gas, $22.50, including water. 1 Ponce de Leon place. 8 rooms, every good bath.

FOR RENT—5-room cottage; bath, water and gas, $15.

TURMAN & CALHOUN.

8 ROOMS, modern, best section Inman Park. Address E-976, Constitution.

STEP CLOSE to Peachtree; attention renter. Sutherland Terrace one-half block north of Peachtree; 6 rooms, sleeping porch, front, large lot. Phone Main 2766-L.

OUR weekly rent list gives full description of available houses for rent. Call or write us mail it to you. Forrest & George Adair.

FOR RENT—Four-room cottage, $20, car 2 blocks from Highland school. Phone Main 1-0-0, Atlanta 1977.

ONE neatly fur. 5-room bungalow, with steam heat, gas and all conveniences; near car line. Call Ivy 2558-L.

HOUSES, Apartments and Stores for rent. Name price and let us know. Rent Dept. George P. Moore, 10 Auburn avenue.

FOR RENT—Six-room house, 2-car, near Pryor st., $12.50. Grossman's 36 Whitehall.

5-ROOM bungalow and bath, in West End, $20. 210 Gordon. West 8-24.

FOR RENT—146 Mills street. Call Main 1095-L or 671 South Boulevard.

FOR RENT—Cottage, 5 rooms, College Park; rent $17.50. Main 3239.

CALL agents, Bell Bulletin Board, Edwin P. Ansley, Ivy 1990, Atlanta 562.

WANTED—HOUSES.

RESPONSIBLE party will lease desirable bungalow or cottage, six to seven rooms, with garage preferred. Call Ivy 6925-J.

FOR RENT—Offices

FOR RENT—Offices in Constitution building; all modern conveniences. See John Knight.

SEVERAL desirable offices, single and en suite; some of these are equipped with compressed air and hot and cold water; hot cold water in all offices. Prices very reasonable. Apply Constitution building, rooms. Am. G. Candler, Jr., Agent. Phone Ivy 5376. 238 Candler Building. See Mr. Wilkinson.

FOR RENT—Farms

FINE FARM FOR RENT COMPLETELY equipped, 12 plows, with mules, feed and labor; 500 acres, 1½ miles Dawson, Terrell county; high state cultivation; plenty water; will furnish part cash to run it; possession at once. Write or wire W. H. Davis, 709 Austell Bldg., Atlanta.

SEVERAL good farms for rent. L. Grossman, 36 Whitehall st. Atlanta, Ga.

FOR RENT—Stores

FOUR fine new stores and lofts, at 154-156-158 and 160 Peachtree street. Also two stores at 1 and 3 South Pryor street. Grossman, W. Schlos, Office 19 Edgewood avenue. Both phones 252.

FOR RENT—Small store and residence at East Lake. Phone Decatur 894.

FOR RENT—Typewriters

TYPEWRITERS RENTED
FOUR MONTHS for $6 and upward. Factory rebuilt typewriters, all makes from $10 to $25 each. AMERICAN WRITING MACHINE COMPANY, INC., 48 North Pryor street. Main 5258.

FOR RENT—Desk Room

DESK SPACE for rent. Ivy 6681. 401 Chamber of Commerce Building.

REAL ESTATE—For Exchange

HAVE several plots of desirable income city property, will trade for farm or country home. SOUTHERN LAND AND INVESTMENT CO., 1116 Healey Bldg. Phone Ivy 5417.

WILL trade unencumbered lot for automobile. SOUTHERN LAND AND INVESTMENT CO., 1116 Healey Bldg. Phone Ivy 5417.

REAL ESTATE—For Sale

NORTH SIDE.

POSITIVELY I WANT AN OFFER ON THE 8-ROOM, 2-STORY, FURNACE-HEATED HOME ON W. PEACHTREE STREET THAT IS LOCATED ON A BEAUTIFUL LOT, 50x200 FEET, NEAR CORNER FOURTH STREET. GARAGE AND SERVANTS' HOUSE ON LOT. HAVE PRICED THE PLACE AT LESS THAN ITS VALUE, BUT HAVE TO SELL. WANT $8,750. MAKE A DECENT OFFER. CARL FISCHER, M. 4876.

HOME WORTH TODAY
$6,500
COST ONE YEAR AGO
$6,100
OFFERED TODAY FOR
$5,000.

MODERN—8 rooms and sleeping porch, tile bath, furnace and grates; big lot, driveway and garage; beautiful paved street; terms. Your opportunity. Phone Ivy 8. Fleming & Co., 19th Floor Empire Life Building.

LINWOOD AVE., one of the most desirable residence street running off of Ponce de Leon avenue and near Druid Hills. I am completing a 6-room, tile bath, with furnace and furnace heat, in fact, complete in all appointments, and one of the best and most attractive bungalows in the city. If you are interested in a home and are fastidious, investigate this. Price reasonable, terms easy. Phone Decatur evenings, Ivy 6770-J.

JUST off Ponce de Leon avenue, surrounded by best of homes, I think that I have the cheapest lot in the city for the price, $1,550, size 50x200; all conveniences, good sidewalk, sewer and water. Will make you good profit in spring, but I must sell. Address Lot, E-64, Constitution.

RENTS $20 month; first-class white property, 3½ blocks Georgian Terrace on a main thoroughfare, always rented, never vacant. Owner leaving state. $6,000. Carl Fischer, Main 4876. 1111 Fourth Nat'l bldg.

FOR SALE—314 Peachtree st.; also 1114 Peachtree road; both on easy terms. John T. James, 425 Atlanta National Bank building. Both phones.

$5,600—Druid Hills section, elegant 8-room house; price cut over $1,000 for quick sale. Call Crosby, Ivy 4848.

EQUITY of $200 in a beautiful lot just off New Ponce de Leon avenue. For quick sale will take $50 cash. E. A. P., E-810, care Constitution.

REAL ESTATE—For Sale

SOME REAL BARGAINS
FOURTH WARD NEGRO PROPERTY.
WELL LOCATED—New houses—paying from 12 per cent to 17 per cent.
CHOICE NORTH SIDE HOMES.
NEW HOUSES in best neighborhoods at sacrifice prices.
Phone us and let us show you these.
TURMAN & CALHOUN
Real Estate—Renting—Loans, 2nd Floor Empire.

EDWIN L. HARLING

REAL ESTATE 31 EAST ALABAMA ST. PHONES: ATLANTA 1287, BELL M. 1287.
SOUTH SIDE HOMES—Three rooms, $1,000; four rooms, $1,250; five rooms, $1,500. Bungalow homes in Inman Park, we have a lot 120x275 with a modern 10-room, 2-story, slate roof, furnace-heated home that we will sell for $4,400; $1,000 cash will balance $50 per month. This house has oak floors and the very best of every modern convenience. At our price you buy it to sell again at a profit. Or to live in and enjoy the beautiful oak grove and the other is in a high state of cultivation and is very valuable.

Rich's Good Morning!

Clearing the Decks for Xmas

A TIMELY SALE to make room for Holiday Goods now coming in. To level stocks we lower prices throughout the store. A few examples:

Handkerchiefs Half-Price & Less

Finest hand-made qualities; all hand-embroidered. Armenian, Madeira and finest French goods.

35c to 50c Handkerchiefs, 25c.
75c to $1.00 Handkerchiefs, 50c.
$1.00 to $1.50 Hdkfs., 75c.
$1.75 to $2.50 Hdkfs., $1.00.
$3.00 to $4.50 Hdkfs., $1.50.
$5.00 to $7.50 Hdkfs., $2.50.
$10.00 to $15.00 Hdkfs., $5.00.
(Main Floor—Left Aisle.)

All Colored $5 & $6 Velvets $3.95

CHOOSE any colored Chiffon Velvet in stock at $3.95. Full line of shades, 42 inches wide. No black.

$2.50 Tinsel Vestings at 69c

THOUGH intended primarily for trimmings, these tinsel vestings will make the smartest kind of fancy opera and work bags. Gleaming rich with gold and silver, some in pretty plaids; others in picturesque Persian designs. Colors to harmonize with any decorative scheme. 20 inches wide; choice only 69c.

$1.50 Embroidered Black Taffetas 98c

FOR fancy work, trimming or a charming blouse, these silks are delightful. Imagine a rich black taffeta embroidered in spaced designs of buds, sprays or floral patterns. Green, gold, blue, red or brown, in glorious color harmonies. 20 in.

Men's New $1 Shirts at 69c

ALL are fine, new Shirts—fast color madras and percales. All white stripes, neat stripes, dots, small figures, etc. A special purchase, specially featured to open the new Men's Furnishings Section. $1 values, 69c. (Main Floor, Right.)

Royal Society Stamped Goods 29c

50c to 75c white, cream and brown linen Centerpieces, Scarfs, Pin Cushions and Pillow Tops. Fresh, new goods, shown today for the first time. (Main Floor, Center.)

To Show You How to Use the Pictorial Review Patterns

Mrs. Edith Austin is here for Tuesday, Wednesday and Friday. She will explain the many distinctive features of Pictorial Review Patterns which make them superior to all other patterns.

The patent Cutting and Construction Guides furnished only with Pictorial Review Patterns save time, labor and material in every case. They show just how to lay out the parts of the pattern on the material to cut and how to assemble the parts in completing the garment.

Do not fail to meet Mrs. Austin and learn of the many advantages contained in Pictorial Review Patterns not found in any other pattern. (Main Floor, Left.)

For Five $5 Bills ONE A MONTH
And on Free Trial
COLUMBIA Eclipse $25

THE "Eclipse" possesses all the essentials that go to make up a real instrument of music—the Columbia full, clear, natural tone; strong motor (plays two records with one winding); exclusive tone-control shutters; mahogany or quartered oak cabinet.

Come in and hear it, or telephone us to deliver one to your home on trial. Easy terms.

Latest Columbia Double-Disc Records, 65c. (Third Floor.)

M. RICH & BROS. CO.

STOCK AT THE LYRIC; PICTURES AT GRAND

Jake Wells Announces Plans; Murdock's Coming Arouses Speculation in Atlanta.

Speculation prevails in theatrical circles over the presence in the city last night of Jake Wells, the theatrical mogul, and Daniel Goodman, attorney for the United Booking office, and over the report that J. J. Murdock, booking manager and one of the biggest figures in the United States Booking offices, which supplies vaudeville acts to the Forsyth, would arrive this morning.

Mr. Wells said last night that the Grand theater, of which he is lessee, and the Lyric on Carnegie way, would be thrown open soon with high-class attractions. The Lyric will be operated with stock and the Grand with big film features.

Mr. Wells stated that he was unable to say exactly when the two houses would open, but probably it would not be until after the holidays. He declined to say whether or not an organization had been secured to hold the Lyric boards.

Plans for the Grand.

The Grand closed three weeks ago after a run of thirty weeks with picture features, all of which had been booked and handled from the New York Wells' offices. Under the new policy, the Atlanta manager will have control of bookings, it is said, and the house will exhibit only the biggest film attractions.

The Lyric closed less than two months ago after an unsuccessful run of burlesque for about seven weeks. It had previously gone dark for a spell after a run by stock by the Lucille LaVerne organization. There will be no change of policy in Mr. Wells' Forsyth theater.

Commenting upon general theatrical conditions as affected by the war situation, Mr. Wells stated to a reporter last night that the patronage in Atlanta had been better than any city with which he was acquainted.

"Although the Forsyth is my only house in operation in Atlanta at present," he said, "this city is patronizing amusements to a greater extent than any of the south's other amusement centers Atlanta, however, is in a class entirely by itself. It is beyond question, the most metropolitan city in the south.

Atlanta Wants Best.

"Atlanta must be served with the better class of attractions, or she will not patronize them. Playgoers here will pay higher prices for higher grades and be slight of the opportunity while there are rival cities that I could mention that patronize only the 'pop' variety."

Mr. Wells said that Attorney Goodman was in the city on his way to Florida in the interest of ventures there, and had stopped over with him while en route. He likewise stated that he knew nothing of the reported visit today of Mr. Murdock.

Hundreds of his friends were there as an expression of their sincere grief at his death.

The funeral services were impressively conducted by Dr. Rinhad Cone, the pastor of the North Avenue church, of whose congregation Mr. Northen was for years a leading and useful member.

The interment took place in West View cemetery.

The pallbearers were Hugh L. McKee, Arnold Broyles, Clark Howell, Jr., Ralph Smith, William Perrin Nicolson, Edward H. Barnes, Dr. F. P. Calhoun, Charles I. Ryan and Samuel Burbank.

Mr. Northen's death, which resulted suddenly from acute indigestion, at his residence, 27 East Fifth street, early Sunday morning, came as an overwhelming shock to his family and friends.

POLICE WILL BE BLIND AFTERNOON OF DEC. 3

King Carnival Will Reign Supreme During the Hog and Hominy Celebration.

St. Elmo Massengale, president of the Atlanta Ad Men's club, was host at a luncheon Monday afternoon in the K. of C. club-house at which were present chairmen of the committees working to make successful the hog and hominy carnival on the afternoon and evening of December 3. Reports were made as to the progress of the work and it was the unanimous opinion that the affair will be one of the biggest features ever pulled off in the campaign to boost Atlanta.

It was decided that beginning Tuesday, the fifty boxes at the auditoriums will be put on sale at $1 for each seat, the purchaser to take the entire box for the carnival ball in the evening. Subscriptions should be made to J. M. Van Harlingen, in the Candler building. Mayor Woodward has agreed to close the streets of the police beat the afternoon during parade hours, so that all who like may invest themselves with the carnival spirit and mask and have a bang-up holiday time. It is likely the schools will declare a half-holiday so as to enable almost all the school boys and girls of Atlanta to witness the pageant.

Nearly fifty floats have already been entered in the pageant, according to Chairman Julian Bosham. Tech college is building three in the race to beat out the Woodberry School for Girls. The Fifth regiment will parade, if employers will permit those in their employ who are affiliated with the infantry corps to have a few hours' freedom during the pageant. The Governor's Horse Guards, the Atlanta artillery and the Old Guard will also be in line.

Linton Hopkins will be king of the carnival.

Society girls, twelve of 'em, who are candidates for queen of the carnival, gathered at a session Tuesday afternoon at 3:30 o'clock in the Ansley hotel, at which will be submitted the names of the young women whom the committees have selected to be maids of honor. There will be twenty-two maids, with eleven to be those young women who have not selected for her queenship and the remaining eleven to be chosen from among their girl friends. And the young women will also submit the names of their "gentlemen-in-waiting." "King" Hopkins will preside at the meeting. And he's going to escort the queen in the parade seated in his new eight-cylinder Cadillac.

The candidates include Misses Alene Fielder, Wycliffe Wurm, Mary Murphy, Adrienne Sartin, Mary Rice, Lawren Hines, Louise Parker, Mary King, Hattie Broyles, Anne Fraser, Mamie Kirkpatrick and Mai Horine—all of them prominent and popular in Atlanta society circles and each of them a debutante.

TRAIN NO. 6 WRECKED ON SOUTHERN RAILWAY

Jesup, Ga., November 23.—Southern railway passenger train No. 6, in charge of Conductor J. Minnehan and Engineer J. M. Evans, bound for Jacksonville from Atlanta, ran into an open switch near Jesup about 8 o'clock this evening and the engine was turned over, blocking the track. Traffic will be blocked for twenty-four hours, it is stated. No one was injured.

MANY TRIBUTES PAID NORTHEN'S MEMORY

A warm tribute of the high esteem and love in which the late Charles Wells Northen, governor of the state senate, was held was paid him in the large number of prominent people from Atlanta and other parts of the state who attended his funeral at the North Avenue Presbyterian church Monday afternoon at 1:30 o'clock.

Hundreds of his friends were there as an expression of their sincere grief at his death.

The funeral services were impressively conducted by Dr. Rinhad Cone, the pastor of the North Avenue church, of whose congregation Mr. Northen was

PRINTING

Most printing houses can produce the cheapest grades of printing cheaper than we can. Our equipment is designed for medium and high class work. Our employees are drilled in painstaking effort. They never slur over any printing. Prompt service, quality of product and reasonable prices are what we offer.

Two Bell Phones: M-1262 and M-1485.

Call us and we will cheerfully submit designs and estimates.

Prompt delivery of out-of-town orders by parcel post or express.

Johnson-Dallis Company
ADVERTISING AND PRINTING
128-142 MARIETTA ST. — ATLANTA GA.

The Hupmobile

Cart Of The American Family

$1365

F. O. B. Detroit
Equipment (Spring) Cart, Extra

Hup Enclosed Tops a Hit

"Business is exceptionally good for this season," said John M. Smith Co., local Hupmobile dealer, yesterday.

"For one thing, the extraordinary value of the new Hup is apparent at a glance. That makes sales.

"Another big factor is the detachable sedan top for the touring car and the coupe top for the roadster.

"Instead of building permanent closed cars this year, the Hupmobile factory designed these detachable tops, giving the new Hup owner what amounts to two cars at practically the price of one.

"These tops are well built, beautifully finished inside and perfectly weather-tight.

"They are going to keep more Hups in commission all during bad weather than any other one thing possibly could.

"Almost every buyer of a new Hup orders one of these tops along with it. That's a sure sign they are what the people want."

JOHN M. SMITH CO.
126-124 Auburn Ave.
Phone Ivy 1521

"The Silent Voice" Charms Large Audience at Atlanta

By SIDNEY ORMONDE.

If, when the curtain went down at the Atlanta theater last night, and you strolled forth into the crisp night air, you failed to feel a certain glow of satisfaction—failed to look on life as a finer, sweeter thing than before—your case is, indeed, hopeless; you are an incurable misanthrope; your minutes are of your own making and the sooner the undertaker gets you the better off it will be for your friends and the world in general.

But you DID experience this glow of satisfaction; you DID cast up the debit and credit of life's account and your reckoning told you that the world is a mighty good place to live in.

I do not mean to imply by this that "The Silent Voice" is in any sense a "preachy" play. It is not. But it suggests in the gentlest and most subtle fashion a perfectly obvious and patent truth—one that we are too prone to forget, engrossed as we are with our petty cares and personal afflictions, be they big or little—that happiness and unselfishness are kindred qualities, the one the child of the other.

So much in general terms of a thoroughly delightful play, capitally acted by Otis Skinner and an exceptionally capable company. And right here I pause a word or two by way of parenthesis. It is a pity that "The Silent Voice" is to play so brief an engagement. Judging by the reception it received last night, crowded houses would greet it for a week. It is just as well that the producing managers of the country begin to realize Atlanta is no longer a one-night stand. Atlanta will always patronize the best—patronize it liberally.

"The Silent Voice" was adapted from one of Gouverneur Morris' most striking short stories, "The Man Who Played God." You who have read this charming story but did not see last night's performance will wonder just how a play could have been made of it. Once you see "The Silent Voice" and you will be surprised that the manner in which the story is unfolded did not occur to you. In a rare degree the atmosphere of the story—the Man Who's indefinable charm of it—is retained. You lose little if any of the characteristic flavor which stamps Morris' as one of the cleverest of the present-day writers of short stories.

Little of Otis Skinner can be said that has not been said many times before. He is, without doubt, America's most finished, most artistic actor. His portrayal of Montgomery Starr last night was an artistic triumph. The development of the morbid, misanthropic musician, suddenly made so by the terrible affection of deafness, into a God-loving,God-fearing man for whom the world is bathed in sunshine, is sure and full of conviction. At all times he dominates the player—a virile, intensely human personality. His Montgomery Starr serves to demonstrate the wonderful versatility of the man. It is different to anything he has ever done.

The company, as has been stated, is an exceptionally good one. Even the lesser parts are in the hands of artists. Florence Fairbanks as Marjorie Blair, handled a difficult role in splendid fashion; George Gaul was exceptionally capable as Bobby De Lancey.

"The Silent Voice" will be seen at matinee this afternoon and the concluding performance will be tonight.

Keith Vaudeville.
(At the Forsyth.)

There are some acts that a lover of vaudeville will enjoy year after year, and others that tire by repetition. A good example of the first mentioned is that of Will Rawlings and Ella Van Kauffman, who are telling patrons of the Forsyth this week how much work a man can do in one day, provided that one hour's sleep is enough and his appetite is easily satisfied.

"A Willing Worker" is the name of the skit, and it is the best one ever possible to secure a negro servant as industrious as Miss Von Kauffman wanted Will Rawlings to be then the problem of farm labor would be solved forever. All he had to do was to milk 150 cows in the morning, feed and curry 192 horses after breakfast, take care of the appetites of some hundred-odd pigs in the afternoon, perform a few other little chores, live on various kinds of mush, and then "nothing to do until tomorrow."

Rawlings, as the lazy colored gentleman who was looking for a job and not for work, "got" his audience from the start. Work's work, he explains, and a lobe's a place where you get fed and clothed, and housed, and don't have much to do.

A puzzle act of the highest caliber is that of Han Ping Chien, who presents the "Pekin Mysteries." While some of the features he offers are old and presented by many other artists, still they are all well done. Particularly good, however, is the work of a tiny boy, on stilts and sticks, and really wonderful is the balancing of a youth, another member of the company, who, standing on a table, bends backward until his head is far below the floor and then drinks a glass of water.

Hope Eden, the heroine, is one of the finest baritones in stage land. For years he starred in musical and opera companies, a notable engagement being with Savage's "Parsifal" company.

His singing is a treat, and his part of the sketch is skillfully done, but his support might be improved upon. Atlanta theater-goers Monday recalled the pleasure they had in listening to the violinist in his company was his wife, a pretty woman, a clever player, who carried an appeal to a great audience, she was a great help to him.

Another number that has played here before, and one that scores as great a hit this time as before, is that of Doris Wilson and company, in "Through the Looking Glass," an illusion in which three sisters, alike in dress and make-up, proceed to puzzle their audience.

Miss Mary Darr, booked as "The Magnetic Maid of Mimicry," is a good mimic but lacking in the magnetic part of the title. In the Italian song she gives up to all the description in the program. In the other three there is something lacking.

Max Melville and Robert Higgins, the funny girl and the man with the skinny legs, have been here twice before. Monday night they came as a team for constant reference to her partner—said references being anything but complimentary.

Buck Freiert and Abbie Scofield open the bill in juggling, singing and comedy.

FRATERNITY BOYS WILL HOLD BANQUET TONIGHT

Over 100 members of the Sigma Phi Epsilon fraternity assembled Monday morning at the Georgian Terrace hotel for their annual national convine, and among them were many prominent men in fears of the national society. Monday morning's meeting consisted of a business session, and the afternoon was spent in sight-seeing, the Georgia Tech branch acting as hosts in showing the delegates over the city.

The conclave closes Wednesday night with a dance at the Capital City club. The fraternity will hold an elaborate banquet tonight.

Among the delegates to the conclave are John C. Griffin, grand president, New York city; Charles J. Faulkner, grand vice president, Muscogee, Okla.; William A. Phillips, grand chaplain, Richmond, Va.; William S. Winget, grand treasurer, Denver, Colo.; Guy W. Smith, grand historian, Urbana, Ill., and Harry Wheeler, grand guard, Williamstown, W. Va.

CARNIVAL LEADERS TO ADDRESS AD MEN

The Hog-and-Hominy carnival will be explained Wednesday at the luncheon of the Ad Men's club at the Winecoff hotel by Messrs. Hicks and Simms, of the central committee, who will outline the general proposition, and by the chairmen of the various subcommittees in charge of the parade, decorations, queen and maids of honor, ball and sale of buttons.

FRANK CASE WITNESS PLACED UNDER ARREST

John Shields, 30 years old, who was a witness for the state in the Leo Frank case, was arrested early this morning at Whitehall and Alabama streets, on the charge of being drunk on the street.

In Riverside, Cal., a woman who was convicted of stealin, rose bushes from a private estate was told to take her choice of a sentence of reporting the bushes. She chose to restore the bushes, and under the direction of the court, planted fifty rose bushes along the side of the road near the estate.

YOU OUGHTA SEE THE NEW SHIRTS

They are somewhat different. We have a few of them in our show window—the best we have too good for every Tom, Dick and Harry, so we keep them in the showcases to show to you when you drop in. Really, our line of haberdashery has been very well selected and we feel confident you will approve of it after you have looked it over.

STETSON HATS

We have a few of them left and are letting them go at half price. Seriously, isn't it worth your while to run in to see if we have your size when you can save half the price by doing so?

And don't forget we make high grade suits and overcoats for

$35

Hayes Bros., INC.
9 PEACHTREE
WATCH OUR SHOW WINDOWS

Desirable Building Lots

Between Stewart avenue and West End, on Brookline, Elbert and Catherine streets, we offer a few very desirable lots, 50x200 feet in size.

These lots have all possible conveniences, among the many advantages being a new city school and park.

This property is convenient to two car lines, being only fifteen minutes' ride from the center of town.

Terms can be arranged to suit purchaser. Price, $300 to $1,500.

Forrest & George Adair

FOR RENT
163-165 EAST PINE STREET.

Two very nice 2-story, 8-room houses. Modern conveniences, and suitable for two families. Rent reduced to $32.50 each per month.

Woodside, Sharp, Boylston & Day

WEYMAN & CONNORS
LEND ON REAL ESTATE, IMPROVED OR UNIMPROVED, AT LOWEST POSSIBLE RATES. QUICK ACTION. NO RED TAPE. INTEREST OF BORROWERS SAFEGUARDED.
EQUITABLE BUILDING ESTABLISHED 1890

How to Say "WAR" in 10 Languages

WAR (English) GUERRE (French) KRIEG (German) VOYNA (Russian)
HABORU (Hungarian) GUERRA (Italian) MOHAREB (Turkish)
WOJNA (Polish) SEFNO (Japanese) H— (Sherman)

How to Say "ORDER" in Our Language
Phone Main 2600 or Atlanta 3801

Foote & Davies Company
Five Seconds From Five-Points

Money in This Subdivision

Here's a chance for a fine investment. Subdivision of 43 lots in the Inman Park section, on Wylie, Forest and Wetherby streets, only one block west of Moreland avenue. Wylie street will be a boulevard entrance from East Lake to Atlanta. Entire subdivision at attractive price and terms to the man who will take and develop it.

Benjamin D. Watkins
REAL ESTATE—RENTING.
Second Floor Fourth National Bank Building. Phone M. 772.

Jewelry Sale, Stock of Charles W. Crankshaw

Pursuant to order of Hon. F. H. Adams, Referee in Bankruptcy of above stated court, of date November 23d, 1914, the undersigned as trustee, will offer for sale all the stock of merchandise of C. W. Crankshaw, consisting of jewelry, silverware, cut glass, precious stones and watches of the highest quality and approximately $10,000, also fixtures, consisting of show cases, wall cases, iron safes, cash register, etc., of the value of $1,000, at my office located at No. 16 Whitehall Street, Atlanta, Georgia, on Saturday, November 28th, 1914, at 10 o'clock a. m. in the office of Referee, 810 Grant Bldg., Atlanta, Ga. The right to reject all bids is reserved. Terms can be ascertained by applying to the undersigned.

JAS. J. RAGAN, Trustee,
C. W. CRANKSHAW, No. 710 Grant Bldg., Atlanta, Ga.
ROSSER, BRANDON, SLATON & PHILLIPS, Attorneys for Trustee.

E&W Shirts
TROY'S BEST PRODUCT.

EARL & WILSON,
MAKERS OF RED-MAN COLLARS.

Sold in Atlanta By
Daniel Bros. Co.

MORPHINE
Opium, Whiskey and Drug Habits treated at Dr. Jones' Sanitarium, 171 Peachtree St., Atlanta, Ga. Write for literature.

Special Attention
Given to all goods stored with us. You are invited to inspect our Warehouses.
John I. Woodside Storage Co. INC.
229 EDGEWOOD AVE.

GOING TO ATLANTA?
Stop at HOTEL CUMBERLAND
Rooms and Meals
Rates The one $1.00

LODGE NOTICE

A regular communication of Gate City Lodge No. 2, R. & A. M., will be held in Masonic Temple, corner Peachtree and Walton streets, Tuesday evening at 7:30 o'clock sharp. The Fellowship Degree will be conferred by the Master Mason Degree. Visiting brethren are cordially and fraternally invited.

JOSEPH GREGG, JR., W. M.
R. W. DENNY, Secretary.

A regular communication of Georgia Lodge No. 94, F. & A. M., will be held in Masonic Temple this (Tuesday) afternoon at 4 o'clock sharp, for the purpose of attending the funeral of our late Brother, Hon. Charles Wells Northen. All members of Georgia Lodge who can do so are urged to attend. Funeral service at Westview cemetery, interment there. Visiting Masons are cordially invited.

GUY THURMAN, W. M.
M. S. CRISP, Secretary.

A special edictaire of Gate City Council, No. 1, K. T., will be held in its assembly this (Tuesday) afternoon for the purpose of furnishing a Templar Escort at the funeral of our deceased Grand Master, Hon. Charles Wells Northen. All members of Gate City Council are urged to be present in full uniforms promptly at 2 o'clock. Members of Atlanta Commandery are courteously requested to attend. By order of

E. RICHARDSON, Commander.
ELZIE R. THOMAS, C. G.
Attest:
A. P. TRIPOD, Recorder.

Uniform Lodge, No. 125, Knights of Pythias, meets tonight (Tuesday) at 8 in the Pythian Hall, Kiser building. Visiting knights cordially invited.

LAWTON NAILLEY, C. C.
R. B. TUCKER, K. R. S.

FUNERAL NOTICES.

MAHRY—The friends of Mr. and Mrs. C. N. Mahry, Mr. Harry Mahry, Mr. and Mrs. John Trodt are invited to attend the funeral of Mrs. Ella Mahry this (Tuesday) afternoon at 3:30 o'clock from the residence, 29 Bartow street. Gentlemen selected will please meet at the residence. Automobiles will leave Barclay & Brandon's at 3 o'clock.

JOHNS—The friends of Mr. and Mrs. Rastus N. Johns, Mr. and Mrs. Arthur Johns, Mr. Eli L. Johns and Mr. Arthur Johns, of Dublin, Ga., Mr. Ralph Johns, of Tampa, Fla., are invited to attend the funeral of Hadford L. Johns this (Tuesday) morning at 10:30 o'clock from Dallas, Ga., via Southern train, leaving Terminal station at 7:10 o'clock. Barclay & Brandon Co., funeral directors.

PARKS—The friends and relatives of Dr. and Mrs. W. B. Parks, Miss Allene Parks, Rev. and Mrs. Luke G. Johnson, Dr. and Mrs. L. P. Stephens, Mr. and Mrs. M. M. Parks are invited to attend the funeral of Dr. W. B. Parks today (Tuesday), November 24, 1914, at 4 o'clock, from the residence, 51 Forrest street. Rev. Luke G. Johnson will officiate. Interment will be in Oakland cemetery. The following named gentlemen will please act as pallbearers and meet at the chapel of H. M. Patterson & Son at 3:30 o'clock: G. H. Hodge, Dr. B. R. Kline, Dr. W. A. Selman, Dr. W. M. Zirkle, Mr. Jno. Stephens, Dr. Newton Craig, Dr. Dunbar Roy and Mr. S. F. Boykin.

PEARCE—The friends and relatives of Mr. and Mrs. Jno. Russell Pearce, Mr. and Mrs. George R. Pearce, of Reidsville, N. C.; Mr. and Mrs. Charles E. Pearce, of Tallapoosa, Ga.; Mr. and Mrs. Syron Pearce, of Atlanta, Ga.; Mr. and Mrs. J. Pearce, of Winston-Salem, N. C.; Mrs. C. Westerman, Mr. Clayton R. Pearce, Mr. and Mrs. George W. Allen, Mrs. J. T. Smith, of Attleboro, Mass.; Mr. and Mrs. Frank H. Pearce, Mr. and Mrs. Walter Pearce, of Bristol, R. I., are invited to attend the funeral of Mr. John Russell Pearce today (Tuesday), November 24, 1914, at 3:30 o'clock, in the chapel of H. M. Patterson & Son. Interment will be in West View cemetery. The pallbearers will be representatives of Georgia Lodge, No. 94, of Masons, will please act. Kindly omit flowers. Raleigh Providence Journal, of Providence, R. I., and Reidsville Review, of Reidsville, N. C., will please copy.

BARCLAY & BRANDON CO.
Funeral Directors, 248 Ivy St.
G. H. HODGE, Manager. R. S. BRANDON, President. The President.
J. W. AWTRY, Night and Day Phone.

Bank Closing Notice

Thursday, November 26th, "Thanksgiving," is a legal holiday. The banks composing the Atlanta Clearing House Association will be closed for business on that day.

ROBT. J. LOWRY, President.
DARWIN G. JONES, Secretary.

CORRECT ACCOUNTS ENHANCE CREDIT RISKS

A prominent Cleveland Credit Man writes: "Correct accounting enhances the value of a credit risk. It teaches a concern to be more careful of its credits, and hence is of general value."

The certified statement of a qualified Certified Public Accountant reflects intrinsic value on any credit risk.

JOEL HUNTER & CO.
Certified Public Accountants.
Empire Bldg. Atlanta

AMUSEMENTS

ATLANTA TONIGHT 8:15
SPECIAL MATINEE TODAY 2:30.
CHARLES FROHMAN Presents
OTIS SKINNER
In a New Play The Silent Voice
Nights, 25c to $2; Matinee, 25c to $1.50.

Thursday, Friday and Saturday
MATINEES THURS. AND SAT.
"The Trail of the Lonesome Pine"
With Eleanor Woodruff.
Nights and Sat. Mat., 25c to $1.50.
Thursday Mat., 25c to $1.00.
SEATS ON SALE NOW.

Business is Sold at Atlanta's Busy Theater
FORSYTH
Matinee and Night Daily.
Special Feature Attraction Next Week
MELVILLE & GIBBONS, DAVIDS SCHERRY & VON CAUPEN, DOBIS and GORDON, SON & CO. and others.
HAN PING CHIEN, Chinese Magician, and Phoenix "Pekin Mysteries."