CIRCULATION Yesterday, Tuesday 58,210

# THE ATLANTA CONSTITUTION

CIRCULATION LAST SUNDAY 49,167

Vol. XLVIII.—No. 64. ATLANTA, GA., WEDNESDAY MORNING, AUGUST 18, 1915.—TWELVE PAGES.

Daily and Sunday, carrier delivery, 12 cents weekly. Single copies on the streets and at news stands 5 cents.

# MOB'S OWN STORY IN DETAIL

## *Section of Big Crowd Waiting to View Frank's Body*

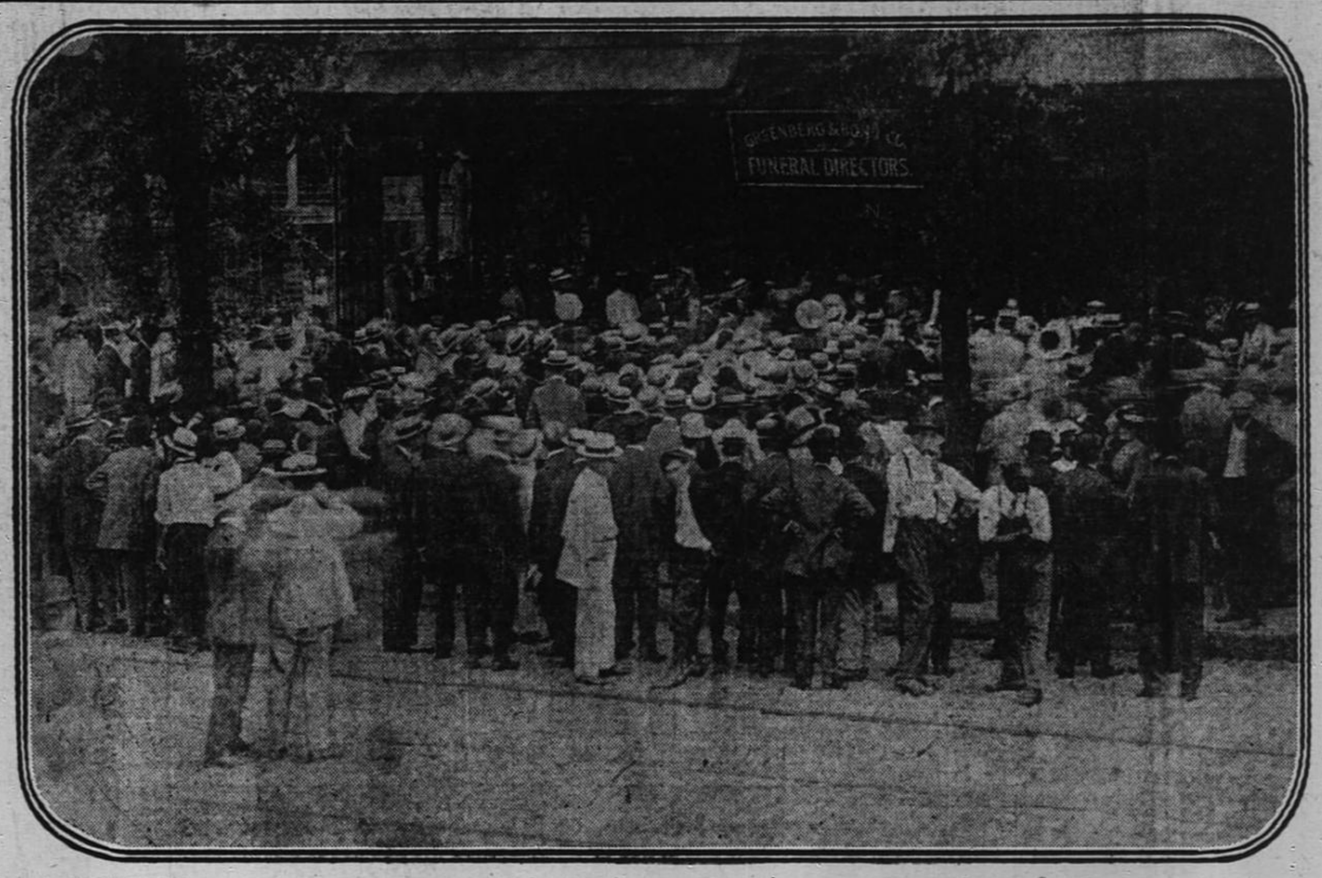


Photo by Francis E. Price.

Some of the thousands of men, women and children gathered at the funeral parlors of Greenberg & Bond, and between 2:30 in the afternoon and 7 o'clock in the evening they filed past the body.

## *How Plans Were Formed And Put Into Execution Without Slightest Hitch*

## THOUSANDS VIEW BODY

### Men, Women and Children March Past Casket in Undertaking Parlors---Crowd Grows Threatening When Refused Permission to See Body---Remains Taken to Brooklyn at Midnight Following Services in Chapel.

After having been viewed by many thousands of men, women and children as it lay in the undertaking parlors of Greenberg & Bond, the body of Leo M. Frank is now en route to Brooklyn, where the funeral exercises will be held. On the same train are Mrs. Frank, Alexander Marcus, her brother-in-law; Rabbi David Marx and several other friends of the family.

Although it was first attempted to prevent the public from seeing the body of the dead man, the threatening nature of the crowd which gathered at the undertaking parlors led to the decision that it would be best to admit the public, under police supervision.

Full details of the laying of the plans for the removal of Frank from Milledgeville and their successful culmination were disclosed Tuesday.

### STORY OF HOW MOB LYNCHED FRANK.

"The public will never know the identities of the 25 brave and loyal men who took into their own hands the execution of a law that had been stripped from them by Governor Slaton. I would not advise inquisitive authorities or persons to try to reveal them. They are as zealously banded together now, and as relentless, as the moment they invaded the state prison."

This was the statement of a citizen of Marietta to a reporter for The Constitution Tuesday afternoon. He was thoroughly aware of the movements of the lynching clansmen, of the process of organization, of their plans, and of their painstaking system of advance preparations. He would neither admit nor deny that he was a member of the mob.

"The men who hanged Leo Frank, the murderer of Mary Phagan, did not go about it with a spirit of lawlessness nor vindictiveness. They felt it a duty—a duty to their state and commonwealth, a duty to the memory of Mary Phagan, whom all Cobb county loved, and whose memory is cherished in every household in the hills you see over there to the west.

### FIRST PLANNED FOR MONTHS AGO.

"They would have lynched him more than a month ago if some one hadn't got careless and permitted a 'leak.' Governor Harris was apprised of the plans and ordered the militia to be in readiness. That was the day when the county police were scouting in the edge of Fulton and Cobb counties on the lookout for automobiles from Marietta.

"Governor Harris and the military authorities no doubt received widespread censure for this apparently unnecessary action, but if the truth were known it gave Leo Frank at least one month of grace he would not have received from the hands of the men who were about to go to Milledgeville for him.

"Ever since the day Governor Slaton commuted the sentence of Frank this morning's hanging has been in process of formulation. Minute and definite plans were drawn, and there was not a missing thread from the fabric of the perfected scheme when the twenty-five men set out early last night on their journey to Milledgeville.

### PROMINENT MAN CHOSEN AS LEADER.

"Meetings were held in a spot so conspicuous that you would be astonished to hear its name called. A leader was chosen, a man who bears as reputable a name as you would ever hear in a lawful community. He was a man respected and honored. Hundreds of men would obey him—the twenty-five would have gone through hell and high water with him.

"The chosen twenty-five (although this wasn't the entire number available) were men whose worth was known, collectively and individually. I doubt that you would find anywhere a body of men more loyal, faithful, obedient and determined. They were resolved to bear whatever burdens arose as though it fell upon individual shoulders, and to go through with their plans at any cost.

"They were business-like, as well as determined. Like business ventures, they would not go into it without first knowing every 'lay

## RUSSIAN FORTS WITH MANY GUNS FALL TO GERMANS

### Forty-five Hundred Prisoners Also Taken When the Kaiser's Troops Stormed Defenses of Kovno.

### *FURTHER RETIREMENT LIKELY FOR RUSSIANS*

### Now Believed the Czar's Forces Will Not be Able to Hold Brest-Litovsk Line Against the Invaders.

London, August 17.—The Russians, it is believed, probably will have to fall back further than the Brest-Litovsk line, as Berlin reports today that General Litsmann has stormed and taken forts on the southwest front of Kovno, capturing 4,500 prisoners and 240 guns. This probably means the early fall of the fortress itself, between which and the capture of the Vilna-Warsaw-Petrograd railway there cannot be much delay.

Another fort on the northeast from Novogeorgievsk also has fallen and the cordon is being closed around the fortress. Other armies from the west and south are advancing toward the Brest-Litovsk line.

Vienna asserts that the Austro-Hungarian troops have advanced to Dobrynka, 13 miles southwest of Brest-Litovsk and that the Austrian Archduke Joseph Ferdinand is advancing on Janow, 20 miles northwest of the fortress. The capture of these two points seemingly would dangerously threaten the fortress, which, it has been asserted, Grand Duke Nicholas purposed to make one of the strong points of his new line of defense.

### GERMANS AIM AT PETROGRAD.

London, August 18.—(3:09 a. m.)—The situation at Kovno, where the Germans claim to have gained a considerable success, is crucial, The Times declares in a review of the Russian situation. "If the enemy reduces Kovno," the paper says, "and is thereby able to cross the Niemen he will be in the rear of the Russian line north of the Sventa and with the junction of the two wings of Field Marshal von Hindenburg's army the position of the Russian flank will be very difficult."

A prediction that the climax of the German offensive is about to begin is contained in a dispatch to The Post from Petrograd, which says the general belief in the Russian capital is that Petrograd is now the German objective.

"In the opinion of Russian critics," says the dispatch, "nothing better could happen for the common interests of the allied nations, for the military authorities estimate that with the best possible luck the Germans must take not less than a year to reach Petrograd. This would give the allies time to prepare and execute the necessary counter strokes. The further the Germans advance the more

*Continued on Page Seven.*

## STEPS TO PROTECT PRICE OF COTTON

### The Allies Will Declare Staple Contraband and Then Stand Behind the Market.

Washington, August 17.—The allies' decision to declare cotton contraband was admitted today in the highest official quarters, though a formal statement is withheld until official notification is received from London and Paris.

Sir Cecil Spring-Rice, the British ambassador, conferred today with Mr. Jusserand, the French ambassador. He is understood to have discussed the cotton situation as well as other subjects connected with the war.

**To Protect Price.**

It is learned that in a day or two some sort of an official statement will be forthcoming. This, it is understood, will set forth that, animated by a desire to avoid inflicting injury on southern cotton planters, measures are to be concerted between the allied governments that will prevent the price of cotton from going below the point of profitable production. Just how this is to be done has not been clearly indicated, but it is known there is in contemplation a project to stand behind the market when necessary to prevent undue depression.

The allied governments, under this plan, would not appear openly in the transaction, but would designate private interests to undertake the task, which would involve perhaps the accumulation of stocks of cotton in warehouses in the United States to be drawn on from Europe when prices ranged high here.

According to the allies' calculations, the amount of cotton which might have to be cared for in this way would not be excessive. It is believed that while

*Continued on Page Four.*

**THE HIGH COST OF LIVING**

Each family pays $60 more for living expenses than it did ten years ago.

The greater part of this increase goes into the higher cost of food products.

War and hard times have not materially checked the upward tendency.

This financial barometer gives a very important reason why people should buy intelligently.

Proper selection of time, place and merchandise frequently means lessened prices.

Towards this latter solution the advertising columns of The Constitution point the way.

They give the information that leads to intelligent buying.

SHOP IN THE CONSTITUTION BEFORE YOU SHOP IN THE STORE.

## *Mob Hanging Better Than Judicial Murder Says John M. Slaton*

### Former Governor Declares There Are Conditions About the Frank Case Which Constitute Tribute to Georgia.

San Francisco, August 17.—In an address today to the San Francisco center of the California Civic league, former Governor John M. Slaton of Georgia, who commuted the death sentence of Leo M. Frank to life imprisonment, declared he would prefer to have Frank lynched by a mob than to have him hanged by judicial mistake, because "one reached the soul of civilization, the other merely reached the body."

Mr. Slaton's address, devoted almost entirely to discussion of the Frank case and the lynching of Frank, was delivered in the presence of a majority of members of the California supreme court and other prominent persons, members of the league.

In his address Mr. Slaton said:

"I would prefer Frank to be lynched by a mob rather than that he be hanged by judicial mistake. One attacks the soul of civilization; the other merely reaches the body. This has been such a lesson to Georgia that I hope it will never occur again in our civilization.

"There are conditions about the Frank case which constitute a tribute to the state of Georgia. No wonder it is difficult to open the ears of Georgians to reason. They forget the identity of the offender in the magnitude of the offense.

"There were many good people—as good as I—who disagreed with me because, they said, I set aside the verdict of a jury and interfered with the functions of a duly exercised court of law. But when these people find out the truth of the Frank case, their general condemnation of me will turn to general approval and they will know that I saved the state from a stain which never could have been eradicated."

**"Consummate Outrage."**

Mr. Slaton was informed this morning that Frank had been lynched.

"The act was a consummate outrage," said Mr. Slaton, "and every man engaged in the lynching should be hanged, for he is an assassin. Such an act is contrary to the civilization of Georgia, and one which every good citizen will condemn.

"I could use no language too condemnatory. I believe the governor of Georgia will use all the power of the state to punish the malefactors who disgraced the civilization of Georgia.

"Their act was one of cowardice, which belongs alone to the assassin.

**Shocked and Horrified.**

"I am shocked and horrified beyond expression. Any man who approves of this action of this mob of murderers is unworthy to be a Georgian. Any man or newspaper who condones this offense ought to be driven out of the state. But the conduct of this miserable mob of assassins is the conduct of the same sort of people who shoot people from behind a fence or murder a woman from a cowardly heart."

Mr. and Mrs. Slaton, in about a week, will go to San Diego to visit the Panama-California exposition, and afterwards will return to their home in Georgia.

"Of coutse I'm not afraid to return to Georgia," he said. "This act of lynching Leo Frank is not that of the good people of my state. It's the act of a few criminals. I'm going to spend the rest of my life in Georgia. I'll be back home by the middle of September."

## WOMAN'S ASSAILANT LYNCHED IN DECATUR

### After Being Identified by Victim, Negro Is Shot to Death by Mob at Amsterdam.

Bainbridge, Ga., August 17.—(Special.)—Searching parties early tonight captured a negro who yesterday criminally assaulted a white woman at Amsterdam, and, after carrying him before his victim, who identified him, quickly killed him with about one hundred shots. The negro's name is John Riggins. He was about 23 years old and had been in the community only a few days.

Riggins made no attempt to escape, but returned to his work this morning in the tobacco packing house. When some of the searching party approached him and inquired if he knew a certain negro from Quincy, Riggins became nervous and soon left work. He was caught before he had gone 200 feet and carried before the victim for identification. She promptly identified him, after she had saved the lives of others earlier in the day through failure to accuse them.

**Feeling Again Normal.**

The rest of the program was quickly enacted and feeling in the section has returned to its normal state.

Decatur has been a county for nearly one hundred years, but so far as is known the first criminal assault in its history occurred yesterday afternoon when an unknown negro attacked the wife of a prominent tobacco man in the lower section of the county.

The woman started out from her home near Amsterdam to the tobacco packing house where her husband was working. While passing through a thickly wooded section the negro sprang into the buggy and wrested from her hands the pistol with which she attempted to defend herself. When she recovered consciousness the negro was gone and on the back of her head was a painful wound, whether inflicted by the butt of the pistol or by her head striking the buggy tire, she did not know. She managed to reach the place where her husband was awaiting her, and told the story.

**Posse Was Orderly.**

Sheriff's deputies went to the scene immediately and started a thorough search, but an all-night effort failed to locate the negro. The sheriff of Gadsden county, Florida, just across the line, also had a posse on the lookout, and besides, there were hundreds of the citizens of that community in the woods searching for the fugitive.

From information obtained at the sheriff's office it seems that the crowd in pursuit was unusually orderly, and that there was no evidence of drunkenness nor any tendency to molest innocent negroes. The people of the lower section of the county constitute some of the most conservative and level-headed people in this part of the state.

The negro's victim has been intermittently unconscious during the day and is reported to have fainted several times. Although her health was none too good at the time, she is reported to be resting very well at a late hour this afternoon.

## *GUILTY OF EMBEZZLING GOVERNMENT FUNDS*

Montgomery, Ala., August 17.—Former Deputy United States Revenue Collector E. N. Winters pleaded guilty to embezzling federal funds while connected with the internal revenue department here today and was sentenced to thirteen months in prison. He surrendered a month ago at Bisbee, Ariz., to which city he went from Mexico when he learned that a federal indictment had been returned against him.

## HARRIS TO PROBE FRANK LYNCHING

### Governor Promises That Thorough Investigation Will Be Made—Hurries Home to Help Commission.

Fitzgerald, Ga., August 17.—(Special.) Regarding the lynching of Leo Frank, Governor Harris stated here tonight that he is returning to Atlanta on tonight's train for the express purpose of helping the prison commission in its investigation into the matter. He stated emphatically that the people are entitled to all the facts in the case and that he proposes to see that they have them and that a thorough investigation into the matter will be made.

**Weather Prophecy**

THUNDER SHOWERS.

Washington Forecast:

**Georgia—Local thundershowers Wednesday; Thursday partly cloudy, probably showers south portion.**

**Local Weather Report.**

| | |
|---|---|
| Lowest temperature | 72 |
| Highest temperature | 88 |
| Mean temperature | 80 |
| Normal temperature | 76 |
| Rainfall in past 24 hours, inches | .00 |
| Deficiency since 1st of month, ins. | .28 |
| Deficiency since Jan. 1, inches | 5.13 |

**Reports From Various Stations.**

| STATIONS and State of WEATHER. | Temperature, 7 p.m | Temperature, High. | Rain 24 h'rs Inches. |
|---|---|---|---|
| ATLANTA, cldy | 79 | 88 | .00 |
| Birmingham, cldy | 76 | 86 | .00 |
| Boston, clear | 64 | 76 | .06 |
| Buffalo, clear | 62 | 66 | .00 |
| Charleston, cldy | 82 | 88 | .00 |
| Chicago, pt. cldy | 66 | 68 | .00 |
| Denver, pt. cldy | 66 | 80 | .20 |
| Duluth, clear | 54 | 60 | .00 |
| Hatteras, rain | 72 | 88 | .50 |
| Jacksonville, cldy | 82 | 94 | .06 |
| Kansas City, cldy | 76 | 78 | .06 |
| Knoxville, rain | 72 | 82 | .00 |
| Louisville, cldy | 72 | 84 | .14 |
| Memphis, cldy | 84 | 90 | .00 |
| Miami, clear | 82 | 88 | .00 |
| Mobile, cldy | 84 | 86 | .38 |
| Montgomery, cldy | 82 | 90 | .00 |
| Nashville, cldy | 78 | 86 | .02 |
| New Orleans, cldy | 82 | 88 | .01 |
| New York, clear | 68 | 78 | .00 |
| Oklahoma, cldy | 80 | 86 | .00 |
| Pittsburg, pt. cldy | 66 | 72 | .01 |
| Portland, Ore, clear | 76 | 76 | .00 |
| Raleigh, cldy | 76 | 92 | .04 |
| San Francisco, clr. | 58 | 66 | .00 |
| St. Louis, cldy | 82 | 86 | 1.48 |
| Salt Lake City, clr | 88 | 90 | .00 |
| Shreveport, rain | 76 | 78 | .90 |
| Spokane, clear | 84 | 84 | .00 |
| Tampa, rain | 78 | 92 | .18 |
| Toledo, pt. cldy | 62 | 64 | .02 |
| Vicksburg, cldy | 82 | 92 | .08 |
| Washington, p. c. | 70 | 80 | .00 |

C. F. von HERRMANN, Section Director.

63 Clean Stores

TODAY AT ROGERS' 63 STORES

Georgia Rose
Old Fashion, Pure "Kettle Rendered" Leaf Lard
$1.25 Value for 99c

Silver Leaf Lard
No. 10 Pail . . . 94c

Rex Pure Lard
No. 10 Pail . . . 94c

BUTTER
CLOVER HILL
—or—
PIEDMONT
"Made by Fox River Butter Company."
28c Lb.
Packed in ¼-lb. Cubes. Cuts Better.

SUGAR
Fine Granulated, for table or preserving.
25 Lb. Bag $1.54

Green Cabbage
1c Lb.

Best Tomatoes
5c Can
"The Cans Are Full."

Better Bread
Loaf 3½c

Shop at the Nearest

HUGHEY'S 115 Whitehall St.
COUNTRY EGGS, Dozen . 16½c
Large Fancy Lemons Doz. 12c
Small Irish Potatoes Pk. 14c
Large Fancy Potatoes Pk. 20c

The Highest Percentage
of definite returns comes from Constitution advertising.

YOU'LL FIND IT AT Kamper's
402-408 PEACHTREE ST.,
PHONE IVY 5000
EXTRA FANCY PINK MEAT CANTALOUPES
With 12 to 15 in a crate. Special Price, per crate..... $1.10
Red Table Apples, ripe and mellow, per peck ..... 40c
Juicy Florida Oranges, doz 50c
FOR PRESERVING, CANNING, PICKLING
Damson Plums, Fresh Figs, Green Tomatoes, Cucumbers, Bell Peppers, Pears.
Get our prices on original packages.
Fruit Jars of all sizes. The Ball Mason quarts are now, per dozen..... 65c
50c ANGEL CAKES 39c
ARE YOU MOVING?
A 50c Broom and a 40c Mop, both for ..... 73c
FEOTO
The sanitary floor sweep that reduces labor, per can, 50c and $1.50
Soaps, Washing Powder, Scrub Brushes, Zinc Buckets, each..25c
Everything for house cleaning.
25c Putz Cream Brass Polish....19c
Also Empty Boxes, Barrels and clean excelsior for packing.

BLOCK'S SALTINES
MADE DAILY
IN ATLANTA

of the ground,' and every detail so far as could be foreseen. The business of getting the men was the first undertaking. This was done only after a good deal of sifting and weeding.

"I have learned from my father, and from those of my various kin who served in the reconstruction days, the modes and methods of the kuklux. But even that noble institution, for perfection of organization, determination and daring, could not equal this modern exploit, done in the interest of a justice of which we had been denied by the man we put into office.

### GRIM VINDICATION MISSION OF MOB.

"In the first place, the organization of the body who lynched Frank was more open than mysterious. It was more on the order of a plain, 'open-and-shut' business proposition. The purpose of the kuklux was more to overawe and frighten than anything else. The determination of the men who brought retribution to the memory of Mary Phagan was of grim vindication even if at extreme peril.

"When the business of organization was finished the next object was to fully acquaint themselves with conditions and contingencies in Milledgeville, the first seat of action. Advance men were sent to the scene. They went in automobiles that they might familiarize themselves with the roadways and draw maps of them.

"In Milledgeville they made thorough observations of the prison grounds, took into contemplation the barbed-wire entanglements, made themselves acquainted with the telegraph and telephone connections, and made intimate inspection of all inroads and outlets to the town.

"The plans were perfect when the hour came to strike.

### TWO MEN SENT IN ADVANCE.

"Two men were sent in advance of the main body. They were to reconnoiter and to sever telegraphic and telephonic communications with the outside world, so that Milledgeville authorities could not notify other townships to intercept them as they carried Frank to the place selected as the scene of his death.

"Early Monday night the automobiles assigned to the journey were sent along their respective routes to pick up the chosen men. Even the wives of hardly any of them were aware of their departure. The automobiles slid up quietly to the front of the houses, a signal given, and the man joined them.

"And when they returned to their beds in the break of Tuesday's dawn it is doubtful that if any members of their 25 households knew that they had been absent after midnight. It won't be possible to disclose the identities of the '25'—even through their wives or children.

### CIRCUITOUS ROUTES USED.

"The men who proceeded to Milledgeville never grouped until they reached the outskirts of the town. They took a circuitous route so as to avoid the muchly traveled roads and larger towns. Approaching Milledgeville a car was sent ahead to inform the 'advance' men who were to cut off communication.

"The wires severed, the two men joined the main body and proceeded with them to the prison. Every procedure was calculated to a fine point. It was all carefully planned and equally as carefully and painstakingly executed.

"No one was to speak excepting the leader. He was to have absolute direction. They obeyed him to a man. His word was a law that knew no denying. They would have shot Leo Frank on the spot—or released him—at his command. It was this thorough understanding that was largely responsible for the progress of the undertaking without mishap.

"Equipped with maps of the roads which offered speedy travel and the least possibility of encounter, the automobiles traveled at high speed to Roswell, and thence to Marietta. Every man was fully armed and, had it come to a question of a fight, there wasn't one among them who wouldn't have given his own life's blood as quickly and readily as he joined to shed Frank's.

### OVERTAKEN BY DAYBREAK.

"It was originally planned to carry Frank to the cemetery in which Mary Phagan's body is buried, but daybreak overtook his captors. They were speeding over the road that leads to Marietta in the neighborhood of Mary's birthplace when the sun mounted the horizon. There was no little dissension over the proposal to hold the lynching in the Frey vicinity, the more daring members of the clan wishing to carry out their first plans and continue boldly to the grave of his victim.

"But a word from the leader silenced all opposition, and Mary Phagan's death was vindicated in the same grove where she used to play when a barefoot girl, long before she ever dreamed of going to work in the pencil factory."

"But I would also like to talk with some one who can give me more explicit details," said the reporter when the Marietta man's description was finished.

"In that case," he answered, gravely, as though considering possibilities, "I would refer you to ——," and he named a man of prominence, who is not unknown even outside of Cobb county.

The reporter went to Mr. ——.

"Nobody will ever know that outside of the men who were actually present," was the reply to the reporter.

"Not even what Frank said before he died?" insisted the reporter.

"He never confessed," was the reply.

## WHERE FRANK WAS HANGED



Photo by Francis E. Price.

Entrance to clump of woods in which Leo M. Frank's body was found hanging. The path to the scene of the lynching is to be seen directly behind the man and the boy in the center of the picture.

### THOUSANDS VIEW BODY.

From the moment that it became known yesterday morning that the body of Leo M. Frank had been taken to the undertaking establishment of Greenberg & Bond until after nightfall thousands of morbidly curious besieged the building at Houston and Ivy streets to get a glimpse of the body.

It is estimated that over 15,000 people viewed the body of Frank. People who counted the stream of humanity that surged through the doors stated that from 50 to 80 per minute walked past the body continuously from early in the afternoon until 8 o'clock last night.

When the first hundreds began to swell to the thousands at the undertakers' establishment yesterday at noon they found the place open to their inspection, but the body of Frank nowhere to be found. It was announced that the body had been removed to a private residence in the city.

### BODY CONCEALED IN GARAGE.

Early in the afternoon it was discovered that the body was concealed in the garage in the rear of the undertaking establishment. When this news spread the crowd threatened to break down the doors, and it finally became necessary to remove the body into the undertaking building and allow the crowds to see it.

About fifty policemen, under command of Captain Dobbs, maintained order at the undertakers. These were later re-enforced by a score of sanitary officers who were deputized for the purpose as police officers.

In the curious crowd were hundreds of women and children.

In the afternoon the crush became so terrific that Acting Mayor I. N. Ragsdale mounted the ballustrade of the front porch of the building and warned the crowd for several hours to preserve order and be careful not to crush women and children.

### NO SERIOUS DISORDER.

With the exception of smashing a window in the garage in an attempt to see the body, there was no disorder. No serious injuries were reported.

After 8 o'clock last night the public were barred from witnessing the body of Frank. Only a few prominent members of the B'nai B'rith, of which Frank was president before and during his trial, kept the vigil as the body was being embalmed last night.

### APPEALS FOR ORDER.

Mayor Pro Tem. I. N. Ragsdale, following the demonstration at the auto garage, addressed the throngs from the porch banisters of the chapel, urging them to be orderly to protect the good name of Atlanta.

"I want to plead with you gentlemen," said the mayor pro tem., "to be orderly and quiet, and thus protect the good name of our great city."

The mayor pro tem. again and again pleaded with the crowds which eagerly pressed the line of uniformed police and in the end was able to get the masses lined up on the sidewalk and street in front of the chapel.

When the people realized that they would be allowed to see Frank's body they appeared to be satisfied to stand in line and take their turn.

All women who wished to enter the chapel were allowed to pass on the right side of the cordon of police, and the men passed on the left.

### CHILDREN IN TEARS.

Two small girls, in dresses scarcely below their knees, and hardly over 12 years of age, unescorted, filed past the casket. As their eyes fell upon the white sheet which covered Frank's body, they raised their handkerchief to their eyes, from which tears rolled, as they turned away their faces and passed by the casket without viewing the face of Frank.

Another women as she caught sight of the casket from a distance of several paces, turned pale, and wheeling in her tracks ran back out of the doorway in which she had entered. On the front porch, before the eyes of fully 1,500 persons, she took a white handkerchief from her pocketbook and held it to her face.

### MANY WOMEN UNMOVED.

Scores of women filed past the casket without so much as a lock of horror on their faces as their eyes fell upon the dead man's visage.

However, when one young woman leaned over the side of the casket to look into Frank's half-closed eyes, the stony death-stare of the prisoner's pupils caused her to jerk backwards while her otherwise fair face was distorted with horror. She was pushed along by those who crowded behind her.

Notable among those to view Frank's body was City Detective John Black, who arrested Frank on Tuesday morning following the murder of Mary Phagan.

Long after 7 o'clock last night when Police Chief Mayo closed the doors of the undertakers to outsiders, a large crowd lingered about the building.

### MOTION PICTURES OF EVENTS.

Throughout the entire afternoon the camera man was busy on the scene snapping views of the masses of people. Several moving picture camera men were also on hand and moving pictures, which probably will be shown over the entire nation, were taken of the crowds before the undertakers, the removal of Frank's body from the garage, and crowds at Marietta. Last night a moving picture camera man left by automobile for Milledgeville, Ga., to take pictures early this morning of the state prison farm, where Frank was a "lifer."

For 25 cents each mercenary photographers, who had motored to the murder scene near Marietta, sold hundreds of pictures of Frank's body suspended in the air by the grass rope.

### MAYO ADVISES PATROLMEN.

Chief of Police W. M. Mayo issued instructions to patrolmen on the evening watch at police headquarters Tuesday afternoon that they be especially vigilant during the present excitement over the lynching of Frank.

Chief Mayo stated that he understood that several men on the force had received souvenirs of the Tuesday morning occurrence and requested that they take them home and not carry them on their persons.

"If there is anything which you men should not do," stated the chief, "it is to take part in the talk which is going on around here, and to take sides.

"I want all of you to be especially vigilant and see that the laws are strictly enforced."

### PARTY LEAVES FOR BROOKLYN.

The body of Frank left Atlanta for Brooklyn on board Southern passenger train No. 36 at 12:01 o'clock Wednesday morning, accompanied by Mrs. Frank, Alex Marcus, her brother-in-law; Rabbi David Marx, Harry Alexander and Herbert Haas.

On request of Mrs. Frank no funeral services were held at the chapel of Greenberg & Bond. They will be held upon their arrival at New York.

The remains of Frank were taken from the undertakers at 11:20 o'clock and carried in an automobile hearse to the Terminal station, where they were placed on board the train.

Chief of Police W. M. Mayo and Policeman Handy accompanied the hearse. At the station it was met by a squad of police under the leadership of Captain A. L. Poole.

Contrary to expectations, there were only a few people waiting. Among those at the station were Police Commissioner Bill Fain, Chief Mayo, Assistant Chief Jett and several close personal friends of the dead man and his family.

Mrs. Frank was dressed in deep mourning.

A coincidence in the departure of the train bearing Frank Wednesday morning was that on a track, but parallel with the baggage car in which the coffin was placed, stood the Pullman car Valdosta, in the drawing room of which Frank left Atlanta secretly to be placed in the state prison farm the latter part of July.

### DISCOVERY OF BODY.

Dangling in a grove within a stone's throw of the hillside birthplace of Mary Phagan, the body of Leo M. Frank, lynched by a mob, perfect in its precision and organization, was cut down at Marietta yesterday morning while threats of cremation were being made by members of the big crowd present.

Hurried to the village square—two miles distant — in an undertaker's wagon, attached to horses that were driven so furiously that the foam flecked from their lips, the body was then transferred to an automobile, resting lengthwise across the tonneau, and rushed to Atlanta, followed by a trail of automobilists.

Attempts were made by telephone to intercept the machine, but to no avail, an undertaker's ambulance meeting the corpse-bearing machine at the outskirts of the city and conveying the body in safety to Greenberg & Bond's undertaking establishment in

Continued on Page Seven.

FANCY WHITE MACKEREL 10c & 15c Each
ARGO SALMON 15c Can

Hughes
SPECIALS FOR TODAY
WEDNESDAY, AUGUST 18

BROOMS & MOPS
60c Brooms . 45c
50c Brooms . 38c
40c Brooms . 32c
30c Brooms . 23c
50c Mops . . 38c
40c Mops . . 28c
35c Mops . . 19c

SLICED BACON
Own Slicing, lb. . 25c
Roberts & Oakes, carton 28c
Kingan's, Cartons . 30c

NEW PACK —SHRIMP—
1"c Cans . . 10c
30c Cans . . 20c
Last Call—Buy

SUNBEAM BRAND LOBSTER
40c Tins Today . 26c

BEST FANCY WHITE HEAD RICE
10 Grade
3½ Lbs. 25c

FANCY SWEET RIPE ROCKYFORD CANTALOUPES
Special Today, Crate . 75c

25 POUND BAGS Standard Cane Granulated SUGAR $1.65
With Other Purchases

Big White Cobbler —IRISH— POTATOES
Peck . 22c
Buy by the Bushel

PET BRAND EVAPORATED MILK
7 5c Cans . . 25c
4 10c Cans . 30c

BALLARD'S FLOURS
Pankake, Package . 8c
Buckwheat, Package 8c
Graham, Package . 25c
Edible Bran, Pkg. . 25c

VIRGINIA FISH ROE
New Pack-Large Cans
—15c—

FRUIT JARS
Pints, Doz. . 48c
Quarts, Doz. 55c
½ Gallons, Doz. 85c
Jelly Glasses, Doz. 29c
Jar Rubbers, (Red) Doz. 10c

VINEGARS
White Pickling, gal. 34c
Pure Apple, gal. . 39c
Pure Apple, qt. . 10c
White Pickling, qt. 10c

CARPENTER'S —FIG JAM— It IS Delicious
10c Cans-3 for 25c
15c Cans-2 for 25c

—SUPREME— COOKED BRAINS
25c Cans Today . 15c
TAKE OUR WORD— THEY ARE FINE

OLD DUTCH —CLEANSER—
2 Cans . . 15c
—SAPOLIO—
2 Bars . . 15c

Ripe Olives
25c Cans . . . 15c
35c Cans . . . 25c
50c Cans . . . 38c
BUY TODAY

No Salad Course Complete Without Block's Saltines

Stone's Cakes —6 Varieties— 10c

TIP-TOP BREAD 5c PER LOAF

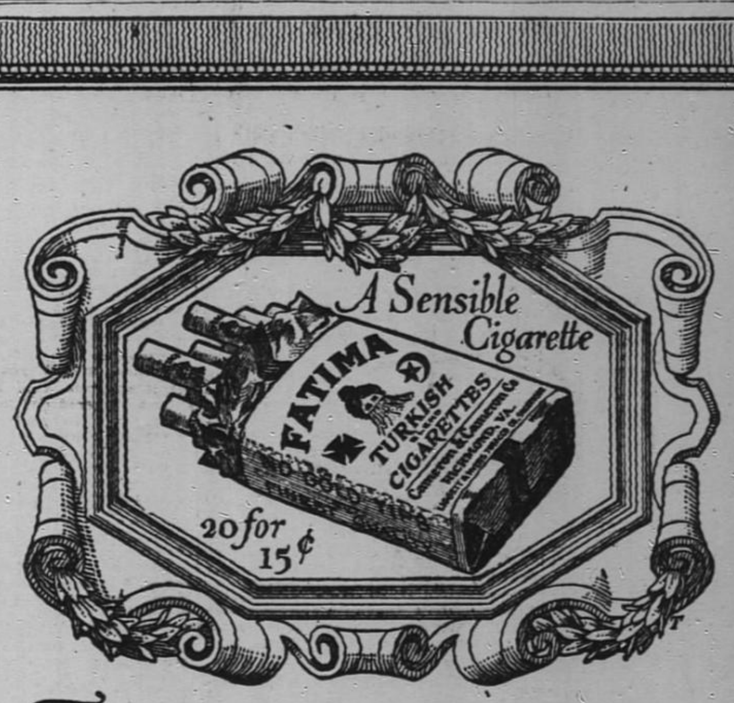


The International Jury of Award selected FATIMA as the only cigarette to be awarded the
GRAND PRIZE
the highest award given to any cigarette at the
PANAMA-PACIFIC INTERNATIONAL EXPOSITION
FATIMA
THE TURKISH BLEND
Cigarette
Liggett & Myers Tobacco Co.

$2.50 ROUND TRIP to CHATTANOOGA
Thursday AUGUST 19
OVER W. & A.
On Special Train which will leave Atlanta Union Station at 9 a. m. All regular trains of 19th.
Spend Thursday and Friday in Chattanooga.
RETURNING—Tickets will be good on any regular train, except No. 95, leaving Chattanooga until August 21, 1915.
TICKET OFFICES, ½ Peachtree St. and Union Station.

# PRISON OFFICIALS HELD BLAMELESS

## "No Responsibility Rested Upon Commission or Anybody at Farm," Says Prison Commissioner Davison.

Milledgeville, Ga., August 17.—Prison officials here are held to be without blame for the situation arising from the taking of Leo M. Frank from the principal state penal institution by a mob numbering about twenty-five men, in a statement given out tonight by R. E. Davison, chairman of the state prison commission. Mr. Davison, with the other two members of the body, Commissioners Rainey and Patterson, were here to inspect the penitentiary when Frank was taken away.

The prison commission has full power, not excepting that vested in the governor, to conduct or order any investigation that it may deem fit.

Mr. Davison made the statement that as the mob worked too quickly and was so well organized and immediately upon its arrival at the prison so completely controlled the situation that "no responsibility rested upon either the commission or anybody at the farm."

Some comment was heard here today as to why the mob had to deal with only five men—the warden, the superintendent, two guards and a "trusty" in charge at a gate.

That Warden J. T. Smith and Superintendent J. M. Burke were powerless with facilities they had at hand when the mob arrived is not questioned here. Burke says the mob completed its work at the prison in five minutes; Smith says five or six minutes.

First, all wires were cut at the prison. Then Warden Smith was made prisoner by a part of the mob while another squad handcuffed Burke and led him to the gate they wished to enter. A command to the "trusty" to open the gate was demurred to, but a threat to kill him if it was not opened immediately, quickly gave the mob easy access to the inside. As the gate opened a guard came up. He was overpowered. Another guard was encountered, but was soon at the mercy of the mob. Frank was grabbed by five men, according to most reports, hurried outside and thrust into the tonneau of an automobile along with a long rope that was dangled in front of his eyes.

He did not utter a word. An occasional groan escaped his lips, but no word. What he said, if anything, during the five or six-hour trip from Milledgeville to the outskirts of Marietta, probably will never be generally known.

**Commissioner Rainey Talks.**

Commissioner Rainey said today:

"The entire affair didn't last more than ten minutes, and it was very quietly conducted. The party was a small one, numbering probably thirty or thirty-five men. There were seven automobiles, and none of them overloaded. They arrived at the farm just about 10 o'clock and by 10:15 o'clock they were gone.

"The party knew the details of the farm and the farm life and must have been well posted on the conditions and locations of the stockade as well as the fact that Frank was convalescent and would have been removed from the room he has been occupying since he was cut and put back in the dormitory, or cell room, today. They must have been perfectly familiar with the equipment of the farm and where the machines were kept, because they not only completely disabled communication by cutting all the wires, but they prevented anyone from the farm getting in touch with the people in Milledgeville, without great delay, by cutting the gasoline feed pipe on Warden Smith's automobile and letting all the gas run out.

**Not a Shot Fired.**

"It is all a very deplorable affair. I have never had such a feeling of horror to come over me in my life as when I found out what had been done. It was plain, though, that they were well posted on everything at the farm, and they lost no time, though they were quiet and orderly. Not a shot was fired and no harsh words were used. In fact they were all mighty dignified.

"Mrs. Frank was not at the farm. She has not been there. She was in Milledgeville, where she has been staying, and it was nearly two hours, maybe more, before she knew what had happened."

## Crowd on Marietta Public Square



Photo by Francis E. Price.

Thousands of men, women and children gathered in Marietta from all parts of Cobb county, when Frank's body was spirited away and brought to an Atlanta undertaking establishment. Many of them followed the body to Atlanta and joined the throng that viewed the body at the funeral parlors on Houston street.

# LYNCHING OF LEO FRANK DENOUNCED BY DANIELS

Washington, August 17.—Secretary of the Navy Daniels tonight issued a formal statement denouncing the lynching of Leo M. Frank as the worst blot on the name of Georgia and declaring it would be more sincerely condemned in the south than in any other part of the republic. The statement follows:

"I am shocked beyond expression at the lawlessness of the Georgia mob. It it the worst blot upon the name of the state. Every good citizen must deplore it. It will be denounced more sincerely in the south than in any other part of the republic. The great bulk of southern people know that such instances, perpetrated by the few and indorsed by a small minority, work injury to their section.

"There is never any excuse anywhere for lynch law. In this case, there were thousands of the best men in Georgia who believed he was guilty. If guilty, he ought to have paid the penalty of the heinous crime, the worst that man can commit. The governor, after long deliberation, decided to commute the sentence to life imprisonment. Those who thought the governor should have let the sentence stand cannot even advance the poor plea that Frank had escaped punishment. The governor's action changed the sentence from death to imprisonment for life. The punishment of life imprisonment is the most serious sentence that can be imposed short of execution. If guilty, Frank would be daily punished for his crime, for life imprisonment is a living death.

"No man is safe when a mob takes the law in its own hands. I have no doubt the governor of Georgia will employ every possible agency to discover the mob-murderers and bring them to trial and punishment. The honor and fair name of Georgia demand this. The case has become one of nation-wide interest, and the eyes of all the civilized world, standing aghast at the crime of the mob, will look to Georgia to punish the criminals, who, under the cover of night, have committed a crime that cries aloud for severest punishment."

## SAYS STATE IS ON TRIAL.

### Louis Marshall Denounces Lynching of Former Client.

Albany, N. Y., August 17.—Louis Marshall, who acted as attorney for Leo M. Frank in the United States supreme court, was vehement in his denunciation of Frank's slayers when he heard today of the lynching of his former client.

"It seems incredible," he said, "that in any civilized community it can be possible for such a recrudescence of savagery and brutal lawlessness to manifest itself. It is a stain upon our country and an ineffaceable blot upon the name of Georgia. Here was a man of whose innocence every fair-minded, unprejudiced thinker who had occasion to study the facts was unqualifiedly convinced.

"His sufferings and martyrdom are at an end, but he has not lived in vain. His sad fate may direct the eyes of the world to conditions which cry to high heaven for relief. It demonstrates that he was convicted by a mob and not by due process of law. It verifies the prophecy which I uttered before the supreme court of the United States.

"Frank is no longer on trial. In fact, he never had a trial. But Georgia is now on trial in the forum of civilization. Will she vindicate her laws? Upon her action depends her rehabilitation in the good opinion of those who in the past have admired and loved her."

There are 795 registered chauffeurs in California.


**AVOID WORRY SAVE MONEY**

You will do both if you place your order now for

**DIXIE NUT**

THE BEST ALL AROUND

**Furnace Coal**

It is CLEAN.
It burns evenly.
It retains heat.
It does not clinker.
It means Furnace Joy.

**Randall Bros.**

*Exclusive Distributors*

5 Yards---One Near You



**Glasses Fitted**

The success of a pair of glasses depends largely upon three things—"the correct fitting of the lenses, the proper adjustment to the face of the frames and mountings, and the reliability of the firm doing the work." These three things we insure you. Our long experience is your guarantee. When you are acquainted you will not be disappointed in our optical service. Established 1870.

EST 1870 TRADE MARK HAWKES GLASSES

**Hawkes**

OPTICIANS
14 WHITEHALL





**Muse Wool Suit Reductions**

*Cheviot, Worsted and Crash Suits*

$15.00 Suits . . . . . $11.25
$18.50 Suits . . . . . $14.00
$20.00 Suits . . . . . $15.00
$22.50 Suits . . . . . $17.00
$25.00 Suits . . . . . $18.75
$27.50 Suits . . . . . $20.75
$30.00 Suits . . . . . $22.50
$35.00 Suits . . . . . $26.25
$40.00 Suits . . . . . $30.00

**Muse Genuine Palm Beach Suits**

formerly $8.50 and $10.00 — **$5.65**

*Comfortable Price Reductions on Men's, Women's and Boys' Shoes.*

TRUE VALUES

*Splendid Reductions in Boys' Department.*

*George Muse Clothing Co.*


# LETTERS BY FRANK ARE MADE PUBLIC

## Reiterated His Innocence in Writing to Luther Z. Rosser. Letter to Lehon.

Two recent letters of Leo M. Frank—one to Dan S. Lehon, of New Orleans, southern manager for the Burns detective agency, and one to Luther Z. Rosser, of Atlanta, Frank's chief counsel—were made public on Tuesday, in which Frank reiterated his innocence and expressed the belief that in his recovery from the Creen wound, God was letting him live "for a brighter day, which must be near at hand."

The reply of Mr. Rosser to Frank's letter was also made public.

The letter, dated August 6, 1915, to Lehon, who made his headquarters in Atlanta during the work of William J. Burns upon the Frank case, is as follows:

"Propped up in bed, I now write you a few lines to tell you how much I appreciated your kind letter of July 23. I was cheered and inspired by your good words. Thanks be to God, I am recovering nicely and am well on the way to regain the good health I was enjoying. I believe I will have no other bad effect from the murderous attack than a not-too-conspicuous scar on my neck. Healing is progressing rapidly. I am continuously confined to my bed, as I am very weak from the loss of so much blood. I lost nearly all I owned. It was indeed providential that good medical help was so near at hand. At that the doctors say my recovery is marvelous. Surely God has let me live and aided me in this dark hour for a brighter day, which must be near at hand.

"Mrs. Frank has been, in this painful ordeal, my ministering angel. She aided me wonderfully in my struggle to live.

"Won't you remember Mrs. Frank and me to your good wife and Jack, as well as to the 'governor?'

"With every good wish to you and yours, in which my wife joins me, I am, cordially yours, LEO M. FRANK.

"State prison, Milledgeville, Ga."

**Letter to Rosser.**

Frank's letter to Rosser is as follows:

Milledgeville, Ga., July 1, 1915.

Hon. L. Z. Rosser, Atlanta, Ga.

Dear Mr. Rosser: You will, I know, pardon my not having written you sooner. Letters which I had written to others of counsel were meant for you to share.

At this writing my health is much better, my cold having nearly left me. I am sleeping fine and my appetite is good.

The warden and his staff are very kind and solicitous.

Will you please send me J. M. Slaton's present mail address. I would like to write to him. I would also like to have the present address of Colonel M. J. Yeomans.

I have been given some "chores" in and about the prison building, commensurate with my present physical condition. I go to bed at 8:30 p. m. and arise about 4 a. m. My work consumes about 5-7 hours a day. Of course I must be ready to do any other work, beside the routine work, on call. Even at that, I have several hours a day for reading, writing or any reasonable form of exercise or diversion. The sunshine and atmosphere here are great. I have plenty of opportunity to view plant life and my field for observation in the crimino-psychological field is practically limitless.

Still "stripes" and the environment of a penal institution, while interesting in their way, pall upon the vision of an innocent man. Physically, I am a part of it; spiritually, I am totally foreign. Yet, as the old saw has it, "ad astra per aspera," it cannot last for always, even though for the present I am designated as a "lifer."

I want to assure you how deep is my respect for you as a man and attorney. I am not in this predicament because of anything you did or did not do. My misfortune is the result of a "system" coupled with ignorance and chicanery.

Won't you kindly remember me to all inquiring friends, and with every good wish, I am, Cordially yours,

(Copy) LEO M. FRANK.

P. S.—My dear mother delivered your message to me. "Sapienti sat."

**Mr. Rosser's Reply.**

Mr. Rosser's reply follows:

Atlanta, Ga., July 3, 1915.

Mr. Leo M. Frank, care State Farm, Milledgeville, Ga.

Dear Mr. Frank: I have received your letter of recent date. I have been intending to write you for quite a while, but the excitement here in Atlanta since your commutation has prevented me. Prior to your commutation I had meant often to visit you, but your situation so distressed me and so oppressed me with my lack of power to help you, that I could not summon the courage to visit you as often as I would have liked.

You know that I have given you the best work of my life; it did you no good, but I hardly think it was my fault. I do not believe that anyone could really have aided you. The merest tyro could have convicted you and the ablest lawyer in the south could have done you no good—this not because you were guilty, for I believe in your innocence as profoundly as I believe in anything. During the months past you never lied to me once and never uttered to me an unworthy sentiment.

I know that it is not needful for me to do so, but I urge upon you patience and resignation in your present situation. I profoundly believe that no external circumstances can make a man unhappy if he is clean within. Clean within, as I believe you to be, there is no reason why you should not be happy even on the prison farm. Buoyed by a sense of innocence, you can be happy anywhere, and no man or set of circumstances can make you unhappy as long as you know that you are innocent.

You do not need for me to urge upon you to enter upon your present life cheerfully, willingly and obediently. I know that you will abide by every rule of the institution and that you will so conduct yourself that the officers and inmates of the institution will be your friends; and that you will be helpful to the inmates, who so much need help and sympathy.

The present animosity against you cannot last always. The people of this state are, for the most part, high-minded and generous people. They have been misled by the many false accusations made against you, and they now hate you because they do not know the truth. The truth will, in the end, be vindicated and the people of this state will finally, in my profound conviction, come to see the true light and their animosity and prejudice against you will disappear. For the coming of that day you must wait patiently, and with prudence and courage. God grant that the brighter day herein predicted may come speedily, but if it lingers long your courage must never fail and your gentleness and kindness must never wane. Fate may be such that you will never be vindicated, but fate cannot destroy you unless you are willing to be destroyed.

Very sincerely yours,

L. Z. ROSSER.

## HAD NOT GIVEN UP HOPE.

### Frank Planned to Renew Fight for Vindication.

Chicago, August 17.—A letter written by Leo M. Frank to Maurice Klein, a deputy United States marshal here, was made public today. It was dated July 4, 1915, at the office of Warden Smith, in the Milledgeville prison, and said:

"I have your kind letter and appreciate so much your sentiment and thoughts of me. Governor Slaton's act was, indeed, courageous and wise. Just how sagacious the near future I hope will more than amply demonstrate.

"I am now gradually adjusting myself to the new environment. My health is much better. I expect to improve both physically and mentally. The warden and his staff are both kind and solicitous. After a breathing space we will again take up the fight which will eventuate in vindication and liberty.

"With every good wish, I am,

"Cordially yours,

"LEO M. FRANK."

## GRIEF OVER DEATH OF MOTHER CAUSES SUICIDE ATTEMPT

Despondent over the death of his mother in an auto accident some time ago, Louis W. Schley attempted suicide with oxalic acid in his room, 500 Peachtree street, late last evening, according to consulting physicians at the Grady hospital, who say that he will recover.

Louis Schley, who is a clerk with the Southern Cotton company and well known about the city, retired for the night at his usual hour. Later when another roomer in the house passed his door he was heard groaning loudly. Investigation showed that his door as locked.

Physicians were summoned and Schley was hurried to the Grady hospital. There it was stated that Schley had taken oxalic acid.

Friends of Mr. Schley state that he had worried continuously over the tragic death of his mother, Mrs. Virginia Schley, when struck by an automobile in front of her Peachtree residence. For the last month, it is said, he has been in ill health. His mother was a cousin of Admiral Schley.

## MORTUARY

(All Funeral Notices Appear on Last Page.)

### Mrs. Whittlesey, Union City.

Union City, Ga., August 17.—(Special.) Mrs. Marla Whittlesey, aged 89 years, died at noon here today. She is survived by three sons and one daughter: F. P. Whittlesey, of Union City; J. S. and C. S. Whittlesey, of Opelika, Ala., and Mrs. Frances Gates, of Alexander City, Ala. The remains will be carried to Opelika tomorrow afternoon, where the funeral and interment will take place.

### Emmett Adams.

Emmett Adams, aged 42, died Tuesday at his residence in College Park. He is survived by his wife, six children, one brother, Will Adams; four sisters, Mrs. R. A. Toney, Mrs. J. M. Hart, Mrs. M. T. J. Long and Mrs. Mattie McNair.

### Mrs. Stella Beaton, Waycross.

Waycross, Ga., August 17.—(Special.) Mrs. Stella Beaton, aged 66, died at Schlattersville, east of Waycross, today. Funeral services will be conducted at the home of her son, J. W. Beaton, here tomorrow afternoon.

### Miss Tarber McNair.

Miss Tarber McNair, aged 32, died Tuesday at a private hospital. The body was removed to Poole's chapel. The deceased is survived by her parents, Mr. and Mrs. M. R. McNair, Hapeville, Ga.; four brothers and four sisters.

### Mrs. Nannie Bartlett.

Mrs. Nannie Bartlett, aged 37, died at her residence on the Sewell road Tuesday. She is survived by her husband, A. J. Bartlett; four children, three sisters and one brother.

### Hubert C. Morgan.

Hubert C. Morgan, aged 2 months, died Tuesday at the residence of his parents, Mr. and Mrs. H. C. Morgan, 107 Lambert street.

### H. H. Blizzard.

H. H. Blizzard, aged 68, died Monday night at the Confederate Veterans' home. The body was removed to Poole's chapel.

## George Freeman Wants City to Run Lakewood In Interest of Fair

Councilman George Freeman, of the third ward, led a fight before the park board Wednesday afternoon to place Lakewood park under the supervision of the city of Atlanta instead of leasing it out to private individuals, as has been done for nine years or more.

Following Councilman Freeman's determined stand that the city should run Lakewood park and put every cent of profit back into improvements in Lakewood in connection with the plans of the Southeastern Fair association, President Ben Lee Crew appointed a committee of three park commissioners to "investigate the advisability of going before city council with the proposition of the city running Lakewood," and also "to investigate the proposition, favored by some of the commissioners to lease Lakewood for a term of three years to the highest bidder."

Councilman Freeman declared that the Lakewood property would never be improved along the lines demanded by the establishment of the Southeastern Fair association unless Lakewood is taken in charge by the city.

One commissioner suggested that a boardwalk similar to Atlantic City's boardwalk, be built around Lakewood, so that he could be rolled around it in a rolling chair every Sunday afternoon.

The adoption of the policy urged by Councilman Freeman was the result of a substitute to a resolution to the effect that the park board advertise for bids for rental of Lakewood.


**Chamberlin-Johnson-DuBose Co.**

ATLANTA NEW YORK PARIS

**Ready** The New Waists For Fall



Today we shall display Fall Fashions in Waists.

The most impressive feature of the occasion is that the waists are those practical wearable styles that women will be so pleased to turn to now.

We have studiously avoided the ultra, the bizarre; we have confined ourselves to the smart, the trim, the good-looking things—women will instinctively like them.

**New Waists at $1.00**

Of course all of them have long sleeves. These are of voiles, batistes, rice cloths, plain, embroidered and lace trimmed, others of colored striped linen, dainty, narrow stripes and bold awning stripes.

**Novelties at $1.95 & $2.25**

A great variety of long sleeve voile and batiste waists at these prices. Embroidered and tucked fronts, a bountiful use of laces. The collars are most attractive, high-low and flat.

**Silk Waists at $3.45**

The note that will resound throughout the season is struck here. Plaid silks in deep toned browns, blues and greens and black. Other charming waists at this price are of Georgette crepes and Crepes de Chine, in flesh and white. All have the high-low collars.

**Georgette Crepes $5.00**

A good-looking model that will be liked for wear with tailored suits is this model, showing a multitude of rather narrow tucks both in the front and back. It comes in navy and black.

**Taffeta Waists at $5.75**

Another of the tailored styles, very fine taffeta in navy, green, plum, brown and white yoke effects and tucks. Others of Georgette crepe are unusual values at this price. They come in flesh, black and white and are beautifully embroidered.

**Plaid Crepes at $7.50**

Plaid Georgette Crepes, new, effective, smart. Doubtless they will prove to be among the best liked styles of fall. Blues, browns and greens with white and colored lines forming the plaid; low, turn-back collars and plaited collars.

***Choose Now of the Fall Models of Corsets***

That women are going to like their corsets better this fall than in many a season is a simple matter of reasoning from cause to effect.

The lines of the new corsets are more graceful, trimmer; they make for a neater, smarter fit of dresses and suits. We are speaking right now of the new

Frolaset
Frō-Lā-Say
Front Laced Corsets

that have just come in. We ask women who never have considered a front lace corset to see these, to have our corsetieres fit them in one. The little "nip" in at the waist, the higher bust, the flat back are attainable to a marked degree with the Frolaset. How is it so? Let us show you, that's it, let a demonstration bear out our words.

***The Frolaset is Priced at $2 to $6.50***

**CHAMBERLIN-JOHNSON-DUBOSE CO.**

# Society

### Hargis-Giles.

Mr. and Mrs. Richard R. Hargis announce the marriage of their daughter, Ruby, and Mr. J. Glenn Giles, of Marietta, on Saturday, August 14.

### Squires-Goodman.

An interesting event of August 14 was the wedding of Miss Lily May Squires and Mr. Luther Burton Goodman at 5:30 o'clock at the First Christian church.

Mrs. Donald Fuller was the bride's matron of honor and Miss Mae Hall was bridesmaid.

The bride was given in marriage by her father, Mr. J. H. Squires.

The best man was Mr. Wylie Trussell. Mr. Sidney Dunn was groomsman and the ushers were Mr. Donald Fuller and Mr. R. L. Holbrook.

Dr. L. O. Bricker was the officiating minister and Miss Stevens played the wedding march.

The bride was charming in her traveling suit of navy blue cloth and black mallne hat to match, and her flowers were a shower of bride roses.

Mrs. Fuller wore white chiffon and a pink picture hat, and Miss Hall was gowned in white over pink, and a leggorn picture hat. Both carried bouquets of pink carnations.

The bride's mother was gowned in black taffeta with lace. Mrs. A. B. Jones, the groom's mother, wore white voile with lace.

Immediately after the ceremony the happy couple left for an extended trip east and after September 1 will be at the home of the bride's parents, 42 Rosalia street.

### Lucy Stone Celebration.

The Lucy Stone celebration, held by the Atlanta Equal Suffrage association, on last Friday evening at the Ansley hotel, was largely attended.

The speakers of the evening were introduced by the president, Mrs. Amelia R. Woodall.

Much enthusiasm was aroused by the address of Mr. J. E. Rodler. Mr. Rodler, after reviewing some of our Georgia laws, urged the women to prepare for a more aggressive campaign before the next session of the legislature in the interest of the legislative measures they are working for.

Mrs. Mary L. McLendon gave an interesting review of the life and work of Lucy Stone and of Henry Blackwell.

In her address, Miss Dita May West urged a mother's pension law for Georgia. Miss West told of the good results of this law in many states of the west and north.

A most enjoyable feature of the program was a reading by Miss Florence Pierce, "Br'er Rabbit and the Anti."

Short addresses were made by Mrs. Perkins, of Meridian, Miss.; Dr. Saul, Mrs. M. A. Hale and Leo Crossman.




What a Beautiful Color!

She knows that the clear, amber color and inviting aroma insure her enjoying to the full, the delicious flavor of

MAXWELL HOUSE COFFEE

A rich and mellow blend of exquisite flavor and absolute purity.

In Sealed Tins at the Better Groceries.

Cheek-Neal Coffee Company,

NASHVILLE HOUSTON JACKSONVILLE

IT'S REAL COFFEE


### Matinee Party.

Miss Edna and Azalee Freeman gave a matinee party Tuesday afternoon in honor of their guests, Misses Sybol and Ruth Allen, of Ashland, Ala.

Several parties have been given in honor of the Misses Allen.

### Watermelon Cutting.

Miss Clara Freeman entertained a party of friends with a watermelon cutting at Lakewood Saturday in honor of her guests, Misses Scybol and Ruth Allen, of Ashland, Ala. Those invited were Miss Edna Freeman, Miss Sybol Allen, Miss Sarah Daniel, Miss Clara Freeman, Miss Azalee Freeman, Miss Ruth Allen, Miss Dorothy Smith, Mr. Tom Freeman, Mr. James Johnson, Mr. Emanuel Smith, Dr. Howard Rutherford, Mr. Clark Jackson and Mr. Ernest Haywood.

### Sunday School Picnic

Tomorrow (Thursday) starting from the church at 9:30 o'clock the Sunday school children of the Sacred Heart church, their parents and friends will have their annual "day in the country" at Silver lake. The size of the party will be measured by the sale of tickets for the attractions today and early tomorrow morning.

Tickets may be had at the rectory, 289 Ivy street.

### To Colonel I. S. Parks.

The Julia Jackson chapter, Children of the Confederacy; the Margaret Wilson chapter, Children of the Confederacy, will meet at 82 Gordon street at 4 o'clock this afternoon to meet Colonel I. S. Parks, of Virginia, a distinguished confederate veteran, who will address the members. All interested are invited.

### Tea-Dance.

The regular weekly tea-dance will be held this afternoon at the Piedmont Driving club.

### House Party Guests.

Miss Mary Ramey has as her guests at a house party she is entertaining at her home on South Boulevard, Misses Marjorie Cooper, of Decatur; Olive Pringle, Janie Lee Johnson, Frances Austin and Rachel Farmer, of Newnan.

A number of informal parties have been planned in their honor.

### Sewing Party.

Mrs. Roy Collier will entertain very informally this morning at a sewing party at the home of her parents, Mr. and Mrs. F. J. Spratling, in West End, for Mrs. Charles E. Bell's guest, Mrs. George Don Bishop, of Sanford, Fla.; Mrs. Barry Wright, of Rome, the guest of her sister, Mrs. Wickliffe Goldsmith, and for Mrs. Jack Hays, who leaves next week for Honolulu.

### Children's Party.

Mrs. M. Goldsmith entertained at a delightful children's party Monday evening at her home in Decatur for her children, Miles and Elizabeth Goldsmith. Games were played and refreshments were served.

There were thirty young guests.

### Watermelon Cutting.

Miss Jessie Dobbins will entertain at a watermelon cutting Friday evening at her home on Logan avenue. There will be twenty-five guests.

### Dancing Party.

Mrs. James Lawrence Campbell will entertain at a dancing party Friday evening at her home in Inman Park in honor of Miss Emmily West, a popular member of the college set, who will attend Lucy Cobb this fall.

The guests invited are Misses Madeline Bellinger, Katherine Dickey, Hallie Crawford, Dorothy Haverty, Mildred Dobbs, Helen Candler, Marie Stoddard, Edith Goodrich, Marian Dunson, Mary Thompson, Marian Carmichael, Mary Louise Heinking, Carrie Blount, Blanch Devine, Margaret Maddox, Martha Smith, Rudene Becht, Frances Winship, Ludie Speer, Frances Broyles, Carrie Lou Born, Marian Dean, Elizabeth Hawkins, Katherine Giddings, Nina Hopkins, Helen Tupper, Lula Groves Campbell, Messrs. Bagley Wright, Frank Owens, Allen Parmalee, Julian Hariand, Eugene Thornton, M. A. Nevin, James Howard Cole, Erwin Henderson, Robert Scott, Nelson Niall, Beaumont Davison, Robert Redding, Joseph Walker, John Murphy, Candler Dobbs, Emery Cocke, Allen Maddox, Richard Courts, George Raine, Cary Chapman William Kiser, Jr., Sam DuBose, John Bell, Robert Hubert, Paschal Carmichael, Harold Montag, McKenzie Barnes, Goodwin Elkin, George Bellinger, Harold Ittner, Carlton Cone, Fitzhugh Knox, Jr., Robert Maddox, Jr., Rainey Williams, Sanford Gay, Jr., Robert Foreman, Jr., Wilmer Moore, Jr., Guy Long, Clifton Murphy, Frank Spain, Percy Ansley, William Dickey, Bernard Neal, Rhodes Perdue, Noel Smith, Abner Calhoun, John Calhoun, William Parker, James Bedell, William Bedell, Paul Barnes.

### For Visitors.

Mr. and Mrs. Charles E. Bell will entertain at dinner this evening at the Capital City club in compliment to Mr. and Mrs. George Don Bishop, of Sanford, Fla., who are visiting them. Invited to meet them are Mr. and Mrs. Roy Collier, Captain and Mrs. Jack Hays and Mr. Walter Marshburn.

### For Miss Fortson.

Miss Mary Algood Jones entertained at a pretty luncheon yesterday at the Driving club in compliment to Miss Mildred Fortson, of Washington, Ga., the guest of Miss Theo Prioleau. The table was placed on the porch overlooking the park and a basket of pink gladioli was the centerpiece and other details were in the color of the flowers. The guests included Miss Fortson, Misses Theo and Dolly Prioleau, Miss Josephine Mobley and Miss Margaret McKee.

Miss Prioleau entertained for her visitor at bridge in the afternoon at the Capital City club. The game was played in the ladies' cafe and afterwards tea was served on the roof garden.

The guests were Misses Isabel Robinson, Jessie McKee, Dorothy Harman, Mary Algood Jones, Margaret McKee, Margaret Hawkins, Margaret Traylor, Nell Prince, Virginia Bowman, Elizabeth Boyd, Rosalie Davis Lyda Nash, Elizabeth Blanc, Nellie Hood Ridley, Alice Park, Josephine Mobley, Dolly Prioleau, Mrs. Clarence Ruse and Mrs. Nevin Adkins.

### On the Roof.

Among those dancing at the Capital City club Monday night were:

Mr. and Mrs. W. C. Wardlaw, Mr. and Mrs. Anderson, Mr. and Mrs. Roy Collier, Mr. and Mrs. Charles P. Glover, Dr. Charles P. Hoge, Miss Nash, Dr. Asa G. DeLoach, Mr. W. C. Hill, Mr. and Mrs. Dudley R. Cowles, Mr. Charlie Cox, Mr. and Mrs. G. L. Crandall, Mr. John Hardisty, Mr. J. T. Jennings, Mr. J. W. Moore, Miss Wickliffe Wurm, Mr. W. B. McBurney, Miss Alene Fielder, Mr. Forrest Adair, Mr. and Mrs. Frank Orme, Mr. Eugene V. Haynes, Mr. L. D. Thompkins, Mr. Remsen P. King, Mr. Harry Lee Harvey, Mr. and Mrs. Ivas E. Allen, Mr. and Mrs. H. B. Troutman, Dr. and Mrs. Shallenberger, Mrs. M. O. Jackson, Mr. and Mrs. Charles E. Bell, Mr. J. L. Dickey, Jr., Mr. Phil L'Engle, Mr. T. J. Hightower, Jr., Mr. and Mrs. E. M. Horine, Mr. E. E. Dallis, Mr. C. H. Godfrey, Mr. Louis T. Miller, Dr. J. V. Pierson, Mr. John Y. Smith, Mr. Benham Lumpkin, Mr. Benton, Mr. and Mrs. Arthur Reed, Mr. Charles I. Ryan, Mr. James D. Robinson, Judge and Mrs. Ben H. Hill, Mr. and Mrs. W. J. Tilson, Miss Hill, Mr. and Mrs. R. A. Redding, Mr. Gus Redding, Mr. and Mrs. J. W. Conway, Mr. and Mrs. J. B. Hoskiday, Dr. and Mrs. Aichison, Miss Marian Atchison, Mr. and Mrs. R. C. Congdon, Mr. and Mrs. S. Russell Bridges, Mr. and Mrs. H. E. Watkins, Mr. and Mrs. C. H. Nunnally, Mr. and Mrs. B. C. Cothran, Mr. and Mrs. Evelyn Harris, Dr. and Mrs. Goldsmith, Mr. and Mrs. Cone Maddox, Mr. and Mrs. Joseph Rains, Speaker and Mrs. Burwell, Dr. Williams, Mr. and Mrs. Clarence Ruse, Mr. Edwin C. Jones, Mr. Lauren Foreman, Mr. Robert Redding, Mr. R. M. Walker, Miss Jennie Mobley, Miss Marie Dinkins, Mr. J. L. Robinson, Mr. P. N. Hill, Mr. and Mrs. Jesse Draper, Mr. Henry Lyon, Mr. Gus Ryan, Mr. T. J. Lyon, Miss Lewis.

## SOCIAL ITEMS

Mr. McCleskey Garlyck is spending some time at Old Point Comfort, Va., before going to Greensboro to visit friends until September 1. Much to the regret of his many friends, he will not return to Atlanta as he will be permanently located in Charlotte, North Carolina.

***

Dr. and Mrs. Omar F. Elder have returned from Asheville, N. C., where they have been for a time at the Grove Park Inn.

***

Mr. Clarence W. Harrison spent the week-end visiting in New Britain and Hartford, Conn., as the guest of Mr. W. S. Warner, of New Britain.

***

The Business Woman's Club of St. Luke's Episcopal church will hold its August meeting at Piedmont Park on Saturday afternoon, the 21st, at 5:30 o'clock. A picnic lunch will be served, and all business women are invited to attend.

***

Misses Louise and Kathleen Kytle, of Athens, are the guests of Mr. and Mrs. Augustus Castle. Mr. and Mrs. Castle and their daughter, Lillian, have returned from Athens, Ga., where they have been the guests of Mr. and Mrs. W. H. Kytle.

***

Mrs. John C. West has been quite ill since Thursday at her home on North Jackson street.

***

Mr. Thomas A. Capps, who underwent an operation for appendicitis at a local hospital the past week, is improving.

***

Miss Genevieve Capps has returned from a visit to North Carolina, where she was the guest of Miss Lucile Mason.

***

Mr. and Mrs. Forrest Adair and Mr. and Mrs. Robert Gregg have returned from a week-end visit to Tallulah Falls.

***

Mr. and Mrs. Joseph McCord left Monday for the west, where they go to attend the meeting of the American Bankers' association in Seattle, Wash. Other Atlanta people planning to attend the convention, include Mr. and Mrs. R. F. Maddox, Mr. and Mrs. Haynes McFadden, Mr. John K. Ottley. They leave the latter part of the week.

***

Dr. Cliff Achison has returned from a business trip to Nashville, Tenn.

***

Mr. and Mrs. William Ustick Carre, of El Paso, Texas, announce the birth of a son on August 11, who has been named Robert Carre. Mrs. Carre was formerly Miss Willie Maude Johnston, of Augusta and Atlanta.

***

Mrs. W. A. Ward, Miss Ella Zellars Ward and Master William A. Ward, Jr., and Mrs. Ellen Zellars Camp, of Grantville, are spending some time at Helen, Georgia.

***

Miss Irene Bowen, of Norfolk, is the guest of Mrs. Carl Faires, 314 Peachtree street.

***

Mr. George W. Harrison has returned from New Jersey.

***

Mrs. Mallory Kennedy and son, Mr. Tom Kennedy, who have been the guests of Mrs. Joe Logan at her home on North avenue, leave tomorrow for a visit to Salem, Va., before returning to their home in Pensacola, Fla.

***

The wedding of Miss Elizabeth Dunwody and Mr. William Davis Hall will take place this evening at "The Nest," the home of the bride's mother, Mrs. Cornelia Robson Dunwody.

***

Among the young girls who will enter Lucy Cobb this fall will be Miss Emily West, Miss Elizabeth Hawkins, Miss Nina Hopkins, Misses Hary Faith and Sarah Yow of Lavonia, Miss Harriett McCullough and Miss Lethe Hunter. Miss Frances Broyles, who was a student at Lucy Cobb last year, will return this fall.

***

Mrs. Roscoe Hearn, who is the guest of her mother, Mrs. Park Woodward, will return home next week.

***

Miss Florence Milner left Saturday for New York, where she will study under Madam Sembrick.

***

Misses Mainer and Gladys Hardin returned Tuesday evening from Borden Wheeler Springs, Ala., where they spent the week-end.

***

Mr. Edwin Broyles, Mr. Henri McGowan, of Augusta, and Mr. Clark Howell, Jr., who have visited the two expositions in California and other points of interest in the west, are expected home Friday.

***

Mrs. N. P. Pratt and Miss Julia Pratt, of Decatur, will return Monday after a very pleasant trip to the mountains of north Georgia. Also Mr. Palmer Pratt, who has been visiting in Tennessee, will return Monday.

***

Mrs. O. E. Otis, who was delightfully entertained in an informal way as the guest of Mrs. W. C. Shafer, of Macon, has returned home.

***

Dr. and Mrs. T. P. Hinman, who are traveling in the west, are spending a few days with Mr. and Mrs. M. H. Suffold in Minneapolis.

***

Mrs. W. C. Warren has returned from Covington.

***

Mrs. Robert Maddox will leave Monday to visit her young son at the Culver school.

***

Mr. and Mrs. John McCullough and Miss Harriett McCullough have returned from Kentucky.

***

Mr. and Mrs. Robert Gregg will entertain at the dinner-dance at the Driving club Saturday evening for Miss Frances Rowland, of New York.

# NASHVILLE GRAIN CASE AGAIN WON BY ATLANTA

### Commission Orders Railroads to Put End to Discrimination Against Georgia Dealers.

Washington, August 17.—Southern railroads were ordered today by the interstate commerce commission to cease granting to Nashville dealers the privilege of rebilling and reshipping grain and hay so long as it is refused Georgia dealers.

The practice was ordered stopped several years ago, but the commerce court annulled the order. The supreme court reversed the decision and the commission again today held the practice was discriminatory.

The commission also decided that the rates charged by the Southern Pacific and other lines for transportation of cotton seed meal and cake in carloads from El Centre to Galveston, Texas, for export, and to El Paso, Texas, and from Calexico, Cal., to Galveston, for export, are all unreasonable. The commission ordered rates not exceeding 40 cents per 100 pounds, with a 40,000-pound minimum in each case.

# HUGE BRITISH LOAN FOR UNITED STATES

### To Check Drop in Exchange and Protect Money of Allies—New York Bankers Discuss Loan.

New York, August 17.—Out of the disorder of the foreign exchange markets today plans began to assume form for floating a huge British loan in New York to check the downward trend of rates and protect money of the allies against further depreciation.

A group of Wall street bankers with international connections talked the matter over late today. The situation, it was said later, was still indefinite and the plans in embryo. It was reported toward the end of the business day that a syndicate of bankers might be formed to finance the loan and that the issue might consist of one, five and ten-year bonds.

This report furnished the only indication as to how far negotiations had progressed. Its lack of definiteness reflected the general feeling that big bankers had been called on by England to suggest acceptable terms of such a loan and that negotiations were in progress over the cables to set the foreign exchange situation right. Until these negotiations are concluded—and it seemed apparent that they had not been concluded today—there will be no official announcement, it is understood.

**Talk of Ten-Year Loan.**

The talk today was of a loan whose longest issue would expire in ten years. Heretofore two years had been mentioned as the maximum length. In some circles publication of the proposal was regarded as a feeler for financial opinion.

The outstanding fact at the close of today's exchange markets was the imperative and immediate need for a loan of not less than $300,000,000 to restore rates. There was every indication that unless some action of this sort was taken speedily, sterling, francs and lires would be still further depreciated and the financial burden placed on foreign buyers would be increased correspondingly.

A signed statement by Sir George Paish, the British authority on finance, who was sent here last fall to unravel the tangled web of international credits, given to the Associated Press in London and cabled to New York, was read with keen interest by international financiers. They, however, thought Sir George's opinion not in full accord with the American viewpoint.

Sir George's statement, some bankers said, added little to the information already in possession of the inner circle of moneyed interests. It was regarded as a clear expression of the English viewpoint, which heretofore had not been generally understood in America.

**Entire List Depreciated.**

Exchange markets were quieter today than yesterday, although there was renewed activity during the afternoon.

Depreciation of foreign money extended virtually throughout the entire list, embracing reichsmarks and Spanish pesetas, which fell to new low records. The arrival here for Great Britain's account of $5,000,000 gold coin from Ottawa, had no effect on rates. The amount was regarded as insignificant in the light of Europe's big obligations here. This shipment took the unusual form of Japanese yen. Nor was the market buoyed by repetition of yesterday's reports that more gold was en route from Australia or South Africa.

Exchange rates opened at about yesterday's low figures. Pounds sterling were quoted at 4.64 to 4.65; francs opened at 6.05 and later dropped to 6.04; lires opened at 6.56, went down to 6.54 before the close; reichsmarks cables on Hamburg and Berlin fell to 81, a new low record; Spanish pesetas, quoted two days ago at 19.05, dropped to 18.80. The course of the market was irregular. At noon it rallied slightly; in the middle of the afternoon session prices fell back again, reaching, in some instances, their lowest quotations, but they recovered toward the close.

## STEPS TO PROTECT PRICE OF COTON

Continued From Page One.

the exclusion of Germany, Austria and Turkey from the American cotton and decreased production of cotton goods in the mills of the allied and neutral countries owing to the war might reduce the demand for American cotton, the vast amount of the product being turned into smokeless powder and the clothing of the armies and non-combatants will keep the demand high.

**Wilson To Aid Growers.**

President Wilson will take definite steps soon to better the cotton situation in the south, Representative Lever, of South Carolina, chairman of the agriculture committee in the last house, was assured today by the president.

The first step in the president's plan is to take up the cotton question in the note to Great Britain to be sent soon protesting against the interference with trade between the United States and neutral nations abroad.

The president considers giving his support to a movement to send an unofficial commission of cotton growers to England to discuss the situation with the British government and with the cotton spinners. Mr. Lever favored this step in his talk with the president today.

An engagement had been made to have President Wilson meet a committee of cotton growers next Monday, but Mr. Lever said he was so well satisfied with the president's plan that he would recommend that the engagement be cancelled.

### BRITAIN TO ACT ON COTTON TODAY.

London, August 17.—It is believed in official circles that the cabinet tomorrow will make a final decision declaring cotton contraband of war. It no longer is denied that the government has intended to take a step and the delay is attributed to its desire to obtain the formal consent of Great Britain's allies. Great Britain intends that the full burden of the responsibility for making the declaration shall not fall on her shoulders, which it is felt here have been compelled to bear more than their share of the blame for interference with neutral shipping.

It is known that the informal consent of the European powers allied with England has been secured to the proposal to declare cotton contraband, and formal announcement of such action is expected soon. Another significant indication that the declaration is forthcoming was the postponement of a mass meeting set for today calling upon the government to make cotton contraband.

### WATSON TRUSTS PRESIDENT WILSON.

Columbia, S. C., August 17.—Commissioner of Agriculture E. J. Watson, president of the southern cotton congress, was much pleased with the news from Washington in regard to the visit of Congressman Lever to the president. Colonel Watson said that he had for weeks declined to call the cotton congress together for he wished no repetition of last year, when all persons seemed too much at sea. He had conferred with Mr. Lever Sunday about this visit to President Wilson and while he thinks the interview is expressed in every guarded terms, Colonel Watson expressed the belief President Wilson will go just as far officially as the diplomatic situation will permit.

"Here's a fellow patents a contrivance to keep girls from falling out of hammocks."

"More machinery for displacing men."—Louisville Courier-Journal.

# SAFETY IS SOUGHT FOR NEUTRAL TRADE

### Latest American Note to Germany in Regard to the Frye May Have Important Results.

Washington, August 17.—The American note to Germany, made public today, in regard to the destruction of the sailing ship William P. Frye, by a German auxiliary cruiser may have important results in its bearing upon the question of the treatment of neutral commerce by belligerents, officials here believe.

The United States acquieces in the German proposal that a joint board of experts fix the value of the Frye, which will be paid for promptly by the German government. This was the original American proposition.

The note's acceptance of the German offer to arbitrate "the question of legal justification" for the sinking of the Frye, in so far as that involves the interpretation of the existing treaties with Germany is considered far-reaching in its effect.

If the German government agrees to arbitration, in the form suggested, it is believed here that the American government will be in a position to address itself to Great Britain with greater force than heretofore in advocacy of the general freedom of legitimate neutral commerce on the high seas. In the state department's view this will be particularly true if Germany agrees to suspend, during the arbitration at least, its policy of destroying American ships carrying contraband.

**Text of American Note.**

The note is regarded as putting the noted case well on the way to a settlement. It is addressed by Secretary Lansing to Ambassador Gerard, at Berlin, as follows:

"You are instructed to present the following note to the German minister for foreign affairs:

"Under instructions from my government, I have the honor to inform your excellency, in reply to your note of July 30, in regard to the claim for reparation for the sinking of the William P. Frye, that the government of the United States learns with regret that the objection urged against it by the submission of this to the prize court for decision have not commended themselves to the imperial German government, and it equally regrets that the reasons presented by the imperial German government for submitting this case to a prize court have failed to remove the objections of the government of the United States to the adoption of that course. As this disagreement has been reached after the full presentation of the views of both governments in our previous correspondence, a further exchange of views on the questions in dispute would doubtless be unprofitable, and the government of the United States therefore welcomes your excellency's suggestion that some other way should be found for settling this case.

**Basis for Solution.**

"The two methods of settlement proposed as alternative suggestions in your excellency's note have been given careful consideration, and it is believed that if they can be combined so that they may both me adopted, they will furnish a satisfactory basis for the solution of the questions at issue.

"The government of the United States has already expressed its desire that the question of the amount of indemnity to be paid by the imperial German government under its admitted liability for the losses of the owners and captain on account of the destruction of the Frye should be settled by diplomatic negotiation, and it entirely concurs with the suggestion of the imperial German government that the simplest way would be to agree, as proposed in your note, "that each of the two governments designate an expert and that the two experts jointly fix the amount of indemnity for the vessel and any American property which may have been sunk with her," to be paid by the imperial German government, when ascertained, as stated in your note. It is assumed that the arrangement will include some provision for calling in an umpire in case the experts fail to agree.

**Arbitration Proposed.**

"The government of the United States notes that your suggestion is made with the express reservation that a payment under this arrangement would not constitute an admission that American treaty rights had been violated, but would be regarded by the imperial German government merely as fulfilling a duty or policy founded on existing treaty stipulations. A payment made on this understanding would be entirely acceptable to the government of the United States, provided that the acceptance of such payment should likewise be understood to be without prejudice to the contention of the government of the United States that the sinking of the Frye was without legal justification, and provided also that an arrangement can be agreed upon for the immediate submission to arbitration of the question of legal justification, in so far as it involves the interpretation of existing treaty stipulations.

"There can be no difference of opinion between the two governments as to the desirability of having this question of the true intent and meaning of their treaty stipulations determined without delay, and to that end the government of the United States proposes that the alternative suggestion of the imperial German government also be adopted, so that this question of treaty interpretation can be submitted forthwith to arbitration pursuant to article 18 of The Hague convention for the pacific settlement of international disputes.

**Can Be Promptly Settled.**

"In this way both the question of indemnity and the question of treaty interpretation can promptly be settled and it will be observed that the only change made in the plan proposed by the imperial German government is that instead of eliminating either one of its alternative suggestions, they are both given effect in order that both of the questions under discussion may be dealt with at the same time.

"If this proposal proves acceptable to the imperial German government, it will be necessary also to determine whether, pending the arbitral award, the imperial German government shall govern its naval operations in accordance with its own interpretation, or in accordance with the interpretation maintained by the United States, as to the obligations imposed by their treaty stipulations, and the government of the United States would be glad to have an expression of the views of the imperial German government on this point. LANSING."

## BOYS' HIGH CLASS OF '10 INDORSES UNIVERSITY IDEA

Twenty-five members of the class of 1910 of the Boys' High school last night held their annual banquet at the German cafe and the many speeches were enthusiastically greeted. Messrs. Smullian and Dunn discussed business conditions in the south, and David Johnston gave a highly interesting talk on "The Responsibility of Citizenship." All present then related their activities during the year. Laurence Jones introduced the following resolutions:

"Whereas, the Atlanta board of education, the general council and other civic bodies have seen fit to initiate a movement looking to the consolidation of the four city high schools into one great university high school; and

"Whereas, it has been proved that such a system has operated to the betterment of patron, pupil and community in other progressive cities of the nation, in that it offers opportunity for a broader scope of educational training; be it

"Resolved, that we, the class of 1910, of the Boys' High school of the city of Atlanta, do indorse this movement, believing it to be a forward step for the further improvement of our school system in keeping with the progress of our city."

These resolutions were unanimously passed and many expressed the hope that the plan would be carried out.

Dean Paden, who presided, is soon to enter business in North Carolina. Edward Morgenstern, who is in business in Chicago, was present, being in Atlanta on his vacation. Most of the class, however, are still Atlantans, and, as brought out in the round table talk, are having success in many fields.

## AFFECTION FOR FRANCE EXPRESSED BY THE POPE

Paris, August 17.—A letter from Pope Benedict to Cardinal Lucon, of Rheims, dated August 1, in which the pontiff expresses deep affection for France, "eldest daughter of the church," is printed by La Croix. The pope, after expressing his satisfaction at learning that indignation over Louis La Tapie's interview with him has been appeased in France, says:

"The interview reproduced neither our thought nor our sentiments and many passages in it were invented out of whole cloth. . . . France, that country so noble and so generous to which it has pleased us to give testimonies of our sovereign benevolence and to which it is sweet to us to apply the glorious title, 'eldest daughter of the church,' certainly could not doubt our love for her or our true sentiments in her respect."


It would be a grave mistake These hot days for you to bake; Try instead a Stone's Wrapped Cake. 10c at your grocer's.—(adv.)

Beautify the Complexion

IN TEN DAYS



Nadinola CREAM

The Unequaled Beautifier

USED AND ENDORSED BY THOUSANDS

Guaranteed to remove tan, freckles, pimples, liver spots, etc. Extreme cases about twenty days. Rids pores and tissues of impurities. Leaves the skin clear, soft, healthy. Two sizes, 50c. and $1.00. By toilet counters or mail.

NATIONAL TOILET COMPANY, Paris, Tenn.

EDUCATIONAL

SOUTHERN FEMALE COLLEGE

Founded in 1842.

For 73 years this College at LaGrange, Ga., has lived deep in the affections of the South. Today, under its original charter it is teaching the great-grand-daughters of its first students.

Located in Georgia's "City of Elms and Roses", an ideal college town of mild winters and healthful climate. Altitude 600 feet. A beautiful college life which makes the months spent there memorable ones.

The College provides a strong faculty, and thorough courses of practical value, including industrial, normal and religious training, music and art. Splendid equipment and large inviting campus. Next session opens Sept. 8th, 1915.

Write for Free Catalog and terms.

J. E. RICKETSON, Pres., LAGRANGE, GA.

1842 1915

BRENAU



College-Conservatory

Four year A.B. course of standard grade. Special courses in Music, Art, Expression and Domestic Science. Admission upon certificate. Location is famed as health resort, high altitude, bracing but mild climate. 32 buildings, 100 acres in grounds. Modern theatre for plays, concerts, fetes. Outdoor sports and recreations, and many interesting social events. Seven national sororities with high ideals. Patronage from 36 states. Expense about $100 per year. Complete story in catalogue and several bulletins free upon request. Fall term begins September 16th. Address

BRENAU, Box 14, Gainesville, Ga.

PEABODY

BALTIMORE, MD.

The Leading Endowed Musical Conservatory in the Country.

Scholarships and diplomas awarded. Circulars mailed. Tuition in all grades and branches.

CRIGHTON-SHUMAKER Business College

Established 1895

Corner S. Pryor and Hunter Sts., Atlanta, Ga.

$10 MONTHLY FOR TUITION.

Class rooms equipped with every modern convenience.

INDIVIDUAL INSTRUCTION given by the proprietors in person. Catalogue Free.

Food Facts For The Workingman's Wife To Study.

You owe it to yourself, your husband and family to buy all food stuffs from practically one standpoint—nutrition. Other factors count, of course, but nutrition should not be sacrificed for anything else, for nutrition is the basis of economic food buying.

Most workingmen's wives serve too much meat. From a standpoint of nutrition, meat is dear food. Some meat is essential, but we can profitably cut out much of our meat and substitute other nutritious but much cheaper food.

There's Faust Spaghetti. When we eat it, we absorb practically all of it; most of it goes to enrich our blood and build up our bodies. Faust Spaghetti is made of Durum wheat—a highly glutinous cereal. Sold in large 10c packages—is a splendid partial meat substitute, is easily prepared and makes fine eating. Try plenty of Faust Spaghetti—cut down on meat.

MAULL BROS. St. Louis, U.S.A.

EDUCATIONAL EDUCATIONAL

AGNES SCOTT COLLEGE

FOR WOMEN

DECATUR (6 Miles From Atlanta) GEORGIA

Letters Philosophy

Science Home Economics

No Preparatory Department

Dormitory Capacity Limited to 300

For Catalog and Bulletin of Views, Address the President

F. H. GAINES, D. D., LL. D.

LAW

The University of Georgia Offers Full-Day Law School. Standard entrance requirements, integral connection with University life. Over 1100 graduates, men prominent in statesmanship, on the bench and at the bar. Send for catalog describing courses and giving full list of graduates and their location.

Diploma admits to bar. Address

Dean SYLVANUS MORRIS, LL. D., ATHENS, GA.

Special Sale



Trunks, Bags and Suit Cases

Every odd Bag, Suit Case and Trunk in our store marked down 1-3 to 1-2.

These goods are all in good condition and suitable for any occasion where attractive and substantial baggage is desired.

The lot consists of several hundred articles, one or two of each kind.

Rountree's TRUE VALUES

W. Z. Turner, Mgr.

77 Whitehall St.

EMORY UNIVERSITY

Offers full courses in the three departments of Liberal Arts, Theology and Medicine, leading to the degrees of A. B., Ph. B., B. S., A. M., B. D., and M. D. For bulletins giving full information, write to

WALKER WHITE, Sec-y-Bursar, Atlanta, Ga.

MRS. CHERRY'S SCHOOL

32 PONCE DE LEON AVE., CORNER JUNIPER

Opens September 13th

Advantages: Graded system on departmental plan, individual training in small classes, splendid discipline, faculty unexcelled, location central and accessible from all parts of city by means of Peachtree, Ponce de Leon, Juniper and Piedmont cars.

Primary, intermediate and high school departments. French and German by native Parisian, who will teach conversational French, music, art and expression. Phone Ivy 7343-J.

1889 MISS HANNA'S SCHOOL 1915

368 Peachtree

OPENS TUESDAY, SEPTEMBER 7th

A Graded School, Primary, Intermediate and Collegiate

Send for Booklet or Phone Ivy 7158-L

MAN KILLS WIFE TO END SUFFERING FROM BROKEN BODY

John Newbold deliberately shoots his wife out of love for her. She was mortally wounded after a fall down a precipice. A Hundred Thrills and Heartthrobs in

THE CHALICE OF COURAGE

BY CYRUS TOWNSEND BRADY.

This Vitagraph Blue Ribbon feature of the V-L-S-E is one of the greatest and most thrilling pictures ever shown on the screen.

Made in the heart of the Rockies, with snow-clad peaks and raging torrents down great canyons.

Wednesday and Thursday

THE GRAND

THE GREAT FEATURE HOUSE.

Friday and Saturday

MARGUERITE CLARK IN "Helene of the North"

A Big Paramount Production.

## Davison-Paxon-Stokes Co.

## Sale of Silk Velvet Hats



This sale is days ahead of all others. Due to an unusually large purchase we are able to offer these $2.50 silk velvet hats for only $1.35. All the newest models for present and future wear are included. Sale starts

**Today**



*New Sailor, and Side Roll effects, sloping Crowns, Floppy Effects,*

**$1.35**



*Made of good quality Silk Velvet, carefully made and finished*

**$1.35**



**Values $2.50 Today $1.35**

Hats Trimmed Free



TRUE VALUES

## The Closing Out of Summer Apparel Brings a Wonderful Buying Day Today at Davison-Paxon-Stokes Co.

Today brings a sale of Summer garments marked at fractional prices.

A good old-fashioned clearance to reduce and retrench and make way for newly fashioned features that press vigorously for approval.

The keenness of the price cuts reach to the very heart of values!

You'll be surprised as never before at the savings in these genuinely good garments.

Some of the nicest things yet reduced will be found here this morning.

For instance:

### Linen Dresses at $4.00 That Were $10 and $12.50

Combination Dresses, suspender style, with blouse of sheer, allover embroidery. The colors are pink, rose, tan and white.

—Fourth Floor.

### A Clearaway of Pretty Silk Dresses at $2.90

A good opportunity that only twenty-five women may share.

This is just a fraction of the regular price of these pretty Silk Dresses, and it is needless to say that they will be quickly claimed.

They are dark dresses for street wear, and are such as are needed for now and early fall wear. —Fourth Floor.

### Women's Cool Summer Dresses at $1.90

**That Were $5, $6, $6.75, $7.50**

What a clearaway.

You will want to share it if you need a cool frock or two to finish out the summer.

The price warrants you having several.

There are voiles, linens, lawns and other sheer fabrics, in white and colors; various pleasing styles to select from.

Truly surprising values at so small a price.

—Fourth Floor.

### Women's Woolen Tailored Suits at $9.75

Only about twenty Suits, all told, in this collection. Any one of them is worth three or four times the price asked.

They are high-class Suits, well tailored of good wool fabrics—gabardine, chiffon crash and black-and-white check suiting.

Suits of truly wonderful value at so small a price as—

**$9.75**

## Davison-Paxon-Stokes Co.


# FITZGERALD HOST TO GRAY VETERANS

### Heroes of Confederacy Hold Annual Reunion—Address Delivered in Afternoon by Governor Harris.

Fitzgerald, Ga., August 17.—(Special.) Early this morning the hundreds of veterans attending the United Confederate Veterans' reunion were astir and ready for the annual parade which took place at 9 o'clock, and was led by the Fitzgerald band and Company C, Fitzgerald Guards, with General Joseph W. Preston and staff, sponsors, maids of honor and veterans in suites, with an escort of veteran cavalry, both gray and blue.

The parade dispersed at the courthouse, where addresses were made and responses given. Senator O. H. Elkins, for the city, was responded to by General J. W. Preston; Ransom Matthews, for the G. A. R., by General Bridges Smith, of Macon; Mrs. Isadore Gelders, president of the Woman's club, was responded to by Miss Anna Bryant, Macon, sponsor; Mrs. E. J. Dorminy, for the United Daughters of the Confederacy, was responded to by Miss Regina Rambo, of Marietta, maid of honor.

Sponsors, maids and matrons of honor were then presented by Generals J. W. Preston, M. C. Martin, W. J. Horsely, J. A. Thomas and L. W. Mobley. Recess was taken while a dinner at the Blue and Gray park, given by the U. D. C. chapter, was enjoyed. The members then met at 2:30 o'clock for the transaction of the regular business of the convention.

In the evening a reception and luncheon was given at Carnegie hall for the visiting ladies by the Woman's club, and a campfire and concert by the Fitzgerald guard and band was provided for the veterans.

A grand ball was given at the Lee Grant hotel, and a masked ball at the armory by the guards. Governor Harris, who was expected in the morning, did not arrive until afternoon, and was obliged to return to Atlanta after addressing the convention.

## GA. PRESS COMMITTEES

### Are Appointed by President J. C. M'Auliffe.

Milledgeville, Ga., August 17.—(Special.)—The following members of the Georgia Weekly Press association have been appointed on the various committees for the 1915-16 term; the president, J. C. McAuliffe, being ex-officio member of the executive committee:

Executive Committee—H. M. Stanley, Atlanta; C. E. Benns, Butler; Paul P. Callahan, Decatur; W. G. Sutlive, Savannah; Ernest Camp, Monroe.

Resolutions—Rush Burton, Lavonia; W. Trox Bankston, West Point; W. T. Shytle, Adel.

Memorial—Frank Reagan, McDonough; R. Y. Beckham, Dublin; J. C. Williams, Greensboro.

Finance—W. A. Shackleford, Lexington; R. M. Millkin, Jesup; J. F. Shannon, Commerce.

Membership—R. L. Johnson, Clarkesville; John A. Smith, Talbotton; C. M. Methvin, Eastman.

Credentials—J. Dan Jones, Jackson; O. H. P. Bloodworth, Jr., Forsyth; Albert S. Hardy, Gainesville.

Legislative—W. T. Anderson, Macon; L. A. Niven, Atlanta; Ralph T. Meeks, Carrollton.

## MUSCOGEE WILL URGE JUVENILE COURT LAW

Columbus, Ga., August 17.—(Special.) Much concern is felt locally over the decision of the Georgia supreme court which would seem to annul the juvenile courts in Muscogee county and in various other counties of the state. The juvenile courts of Fulton and Chatham counties are the only ones that are not affected by this decision.

Much good has been accomplished by the Muscogee county juvenile court, and it is sincerely hoped that it will not be abolished. Judge G. F. Austin, of the juvenile court here, will, with the judge of Richmond county juvenile court, go to Atlanta and confer with Governor Harris in reference to the continuance of these courts. It is hoped to induce the governor to include in his call a measure providing for a children's court in Muscogee and other counties.

## WILL MAKE SURVEYS FOR RESERVOIR SITE

Columbus, Ga., August 17.—(Special.) A corps of government engineers who have been at work on the lower river will arrive in Columbus during the week from Apalachicola, Fla., and will go from here to Fairburn, Ga., where they will make surveys for a prospective reservoir. This work will be in accordance with recommendations of Government Engineer F. M. Churchill, who has been in this section for the past several months doing some research engineering. There is no appropriation for such a reservoir as yet, but it is anticipated that it will be made and the engineers are preparing for it. The idea is to preserve the surplus water of spring and flood seasons and use it in periods of drought as an aid to navigation on the lower river.

## BAINBRIDGE WELCOMES NEW BOARD SECRETARY

Bainbridge, Ga., August 17.—(Special.)—Last night was a big night in the local board of trade. A special get-together meeting was held at the city hall to welcome the new secretary and bid farewell to the retiring one.

J. J. Farrell, who for the past two years has served the organization so well, is leaving for his old home in Augusta, and is to be succeeded by Quimby Melton, until very recently editor of the Americus Times-Recorder.

While the affair was entirely informal in its get-up, yet there was abundant enthusiasm and a number of excellent talks followed the big spread. President Wheeler, the new, and the retiring secretaries, E. J. Perry and Melvin Nussbaum, were among those who spoke. Resolutions of regret were passed at the departure of Mr. Farrell.

## PLANTING OF TOBACCO PLEDGED IN SUMTER

Americus, Ga., August 17.—(Special.) Three hundred farmers of Sumter county attended a meeting called at Leslie today under auspices of the Americus Chamber of Commerce for the purpose of discussing tobacco planting. Representatives of the national department of agriculture and other able speakers addressed the assemblage, explaining methods of planting and marketing tobacco. Pledges for the planting of one hundred acres next year were secured and the tobacco industry given decided impetus. Many acres are being successfully grown here this year.

## Auto Is Stolen.

Tifton, Ga., August 17.—(Special.)—The second Ford car stolen from Tifton disappeared last night. The machine was the property of Dr. W. T. Smith and was stolen from in front of his residence. The car is a roadster, No. 668624, and the motor No. 730831. A reward of $50 has been offered for the car and thief.

## Talbotton Store Robbed.

Talbotton, Ga., August 17.—(Special.) E. L. Bardwell & Co.'s drug store was burglarized Saturday night and a number of articles were stolen. Only 60 cents in cash was taken, as all the other money in the store at the time was locked in the safe.

# HAD TO COME HOME TO SEE PRETTY WOMEN

### Rotarian Delegates Tell of Their Trip to National Convention.

That more pretty women pass Five Points every half-hour than exist on the whole Pacific coast, and that Georgia watermelons and peaches are more delicious in flavor than the finest California fruits, were some of the statements made to the Atlanta Rotary club yesterday at its regular luncheon in the Ansley hotel by Albert S. Adams, Ivan E. Allen, Fred Houser and H. G. Hastings, who represented the Atlanta club as delegates to the international convention in San Francisco.

It developed from the reports that former President Adams, of the Atlanta club, who was elected international sergeant-at-arms, was the only international officer chosen without a contest or opposition at the big convention. The Atlanta club also received many other gratifying evidences of the high esteem in which it is held by the international association. The Atlanta delegation favored Cincinnati for the 1916 meeting, and Cincinnati was chosen without opposition, largely through Atlanta's aid.

**To Ask 1917 Convention.**

At the meeting yesterday a movement was set on foot by Mr. Houser to consider bringing the 1917 convention to Atlanta, and to this end a special train of Atlanta Rotarians may be sent to Cincinnati next year.

William B. Birch, a prominent Macon business man and Rotarian, was introduced to the Atlanta club by Howard Geldert. Mr. Birch paid an eloquent tribute to the Atlanta spirit, saying that the aims of Atlanta and Macon were one, and that both cities were working hand in hand for the general welfare of Georgia. Mr. Birch was enthusiastically applauded.

At the luncheon yesterday every member of the club wrote and mailed a postcard greeting to President Lee M. Jordan, who is at Mohawk Lake, New York.

A name contest participated in by Rotarians Carl Mott, W. L. Percy, Harry Cooledge and Frank K. Boland, was won by Dr. Boland, who was presented with a handsome prize. Rotarian George Greene was congratulated on the arrival at his home of a baby girl.

The souvenirs of the occasion were furnished by The Southern Ruralist, and the meeting was presided over by Vice President L. D. Hicks.

## LUMBER MAN IS SHOT IN CAMP IN DECATUR

Bainbridge, Ga., August 17.—(Special.)—James Jeter, a white man in the employ of the Stewart Lumber company at Brinson, was shot yesterday afternoon while in the company's logging woods, ten miles southwest of here. Particulars are lacking. Jeter is resting very well today but his condition is very dangerous, as he has a bullet lodged in one of his lungs.

# THINGS HEARD AT VITALITAS STAND

### Atlanta People Seeing and Sampling—What Conductor Sorrells Says.

No product of nature has ever attracted more attention than Vitalitas, and hundreds of Atlanta people are daily seeing and sampling this remarkable earth liquid. Interesting statements are to be heard daily from people who have used Vitalitas and make report of the results thereof.

Conductor R. B. Sorrells, of the Southern Railway, for instance, had this to say:

"Have been suffering from stomach disorders and eczema for years; my face has had a breaking out every summer which I could not get rid of. Have tried Vitalitas and can say it has done me more good than anything I have ever used. My indigestion is better and my eczema is almost gone."

Beyond question Vitalitas is the greatest known natural tonic and corrective. It is free of alcohol or habit-forming drugs, and contains only earth minerals and forces that are essential to life and health. It is pleasant and the most delicate invalid can take it. Vitalitas will be found wonderfully effective for all ills of stomach, liver, kidneys, bowels and blood.

Get a sample taste, and investigate Vitalitas at Jacobs' Pharmacy, 23 Whitehall.—adv.


## A COLORADO VACATION DOESN'T COST MUCH --GO THIS SUMMER

With the very low fares in effect daily June 1 to September 30—only $30 for round trip from Chicago, $32 from Memphis; $25 from St. Louis—and the possibility of good board as low as $8 per week, Colorado has proven to be the place of places for a real out-of-doors vacation.

The turquoise sky, constant sunshine, invigorating air, cool nights, wonderful snow-capped mountains, canyons, lakes, streams, the unusual opportunities for outdoor sports, make one wonder how anyone has ever failed to visit Colorado.

If you don't care to go all the way to the Pacific Coast this year, by all means visit Colorado—the nation's playground. The "Rocky Mountain Limited," "Colorado Flyer," "Colorado-California Express" and other fast trains via Rock Island Lines provide the best in railway travel. Automatic block signals—Finest modern all-steel equipment—Superb dining car service. Through cars from the southeast to Colorado.

Only direct line between the east and both Denver and Colorado Springs. Write, phone or drop in at the Rock Island Travel Bureau for interesting literature on Colorado. 411 Peters Bldg., Atlanta, Ga. H. H. Hunt, D. P. A., Phone Main 661.




JACOBS' PHARMACY

CAMERA DEPT. AT OUR MAIN STORE

Agents for the Seneca Camera and we have opened the new department at our Main Store, with a Complete stock of Cameras and Photographic Supplies, Developing, Printing and Enlarging of Films and Plates.

FREE Developing of Roll Films, Film Packs and Plates.

A practical photographer is in charge of the department, and will be glad to assist you with your photographic difficulties. He will explain WHY if you have a poor negative and tell you how to secure a good one, for he has been through all problems that confront the amateur. No charge for this service.

# All Things Being Equal

## Isn't It a Fair Proposition to Ask That You Spend Your Money for Edibles and Wearables Made Here at Home?

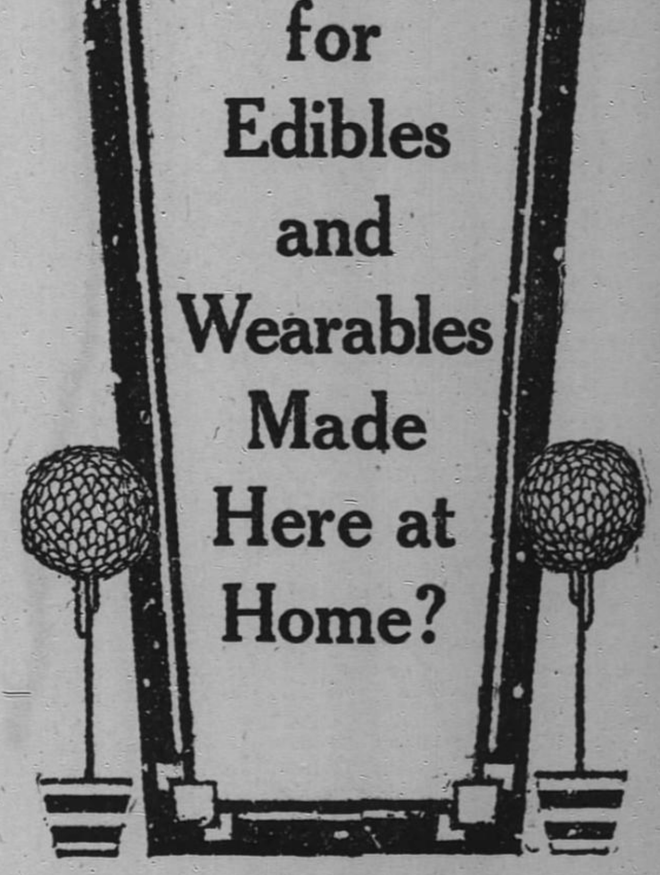

***Here are some Home Industries whose goods are just as good as those made anywhere:***

## Red Seal Shoes

One of our big home concerns make just as good shoes as it is possible to buy anywhere. They are just as stylish and comfortable— and just as low in price. Worn by thousands—made by hundreds of our home people. Let's force them to increase their pay roll. Ask for "Red Seal."

## Capitola Flour

One of the largest mills in the country—right here in our midst—grinds out this popular flour. It also manufactures "MISS DIXIE" Self-Rising Flour, guaranteed absolutely pure and wholesome. Home people are employed—but they could employ more.

## Cornfield Hams

Another product growing more popular every day. Packed by a home concern which is doing much to develop our home community. It employs stacks of home people. There is nothing better than "Cornfield" Hams, Bacon or Shoulders. Ask your groceryman.

## Aragon Shirts

Are made right here at home. Hundreds of men and women are employed in the making—but hundreds more could be employed if YOU made it a point to ask for "Aragon" Shirts, Pants or Overalls. They are the best made—and just as cheap.

## Kennesaw Biscuit

Is a home product—made by hundreds of home people—in a home factory. They are no higher in price than any similar product. They are fresh and crisp—the best money can buy. Ask your groceryman for them.

## PATRONIZE THEM!

# THE CONSTITUTION

Established 1868.
THE STANDARD SOUTHERN NEWSPAPER.

Published Daily, Sunday, Tri-Weekly
CLARK HOWELL,
Editor and General Manager

Directors: Clark Howell, Roby Robinson, Albert Howell, Jr., E. R. Black, H. W. Grady.

Telephone Main 5000.

Entered at the postoffice at Atlanta as second-class mail matter.

POSTAGE RATES.
United States and Mexico.
10 to 12-page papers, 1c; 12 to 24-page papers, 2c; 24 to 36-page papers, 3c; 36 to 66-page papers, 5c.

ATLANTA, GA., August 18, 1915.

SUBSCRIPTION RATES.
By Mail in the United States and Mexico.
(Payable invariably in advance.)

| | 1 mo. | 6 mo. | 12 mo. |
|---|---|---|---|
| Daily and Sunday | 60c | $3.35 | $6.00 |
| Daily | 50c | 2.35 | 4.00 |
| Sunday | ... | 1.25 | 2.00 |
| Tri-Weekly | .... | .... | 1.00 |

By Carrier.

In Atlanta, 55 cents per month or 12 cents per week. Outside of Atlanta, 60 cents per month or 14 cents per week.

J. R. HOLLIDAY, Constitution Building, sole Advertising Manager for all territory outside Atlanta.

The address of the Washington Bureau is No. 1727 S Street, N. W., Mr. John Corrigan, Jr., staff correspondent, in charge.

THE CONSTITUTION is on sale in New York city by 2 p. m. the day after issue. It can be had: Hotaling's Newsstands, Broadway and Forty-second street (Times building corner), Thirty-eighth street and Broadway and Twenty-ninth street and Broadway.

The Constitution is not responsible for advance payments to out-of-town local carriers, dealers or agents.


## GEORGIA'S SHAME!

Leo M. Frank, a life prisoner in the state penitentiary, where he was sent by conjoint decree of the courts and the executive clemency power, has been taken from the state prison farm, carried more than 150 miles through the country and lynched by a mob, which left his body hanging to a tree near Marietta.

In that act the sovereignty of the state of Georgia has been assaulted, desecrated, raped. No word in the language is too strong to apply to the deliberate and carefully conspired deed of the mob. The assault of the lowest criminal upon the life, person or property of another affects directly but two persons, the assailant and his victim; that act of the mob which lynched Leo Frank has put a stain upon the escutcheon of a state which more than 2,500,000 people are trying to preserve untarnished.

Every man, woman and child in Georgia will feel the ultimate effect of that act of the law-defying mob which went to Milledgeville and lynched not Leo Frank, who is only a detail in the awful story, but the state itself. It is Georgia, Georgia law and justice, that was hanged upon that Cobb county tree.

The strangest part about it all is that it occurred at all. There is not a man, woman or child of reasonable age in Georgia but could have predicted the possibility of this wantonly unlawful tragedy. Most of all, those state authorities responsible for prison safety should have known the attempt would probably be made. In the well-known state of public feeling, emphasized by repeated threats and rumors of violence to the prisoner, and further incited by a murderous assault upon the particular prisoner by an inmate of the same penitentiary camp, it was the duty of those state authorities, their sworn duty, to go to every necessary extent to prevent that act of violence in which Georgia's shame is now indelibly written.

They owed it not only to the prisoner, but to the state; they owed it to Georgia, the sanctity of whose law has been the one real issue, and now the thing most wantonly violated. And yet that mob of twenty-five men secured a prisoner whom the state was obligated to protect, carried him away and lynched him; took him without the necessity of breaking a lock or firing a shot.

If a similar handful of the prisoner's friends had eluded the vigilance of the prison board and its deputies, gone to the state farm, handcuffed farm officials, silenced the inadequate guard and rescued the prisoner without the firing of a defensive gun or other effort to prevent his carrying off, the people of Georgia would have demanded prompt and vigorous investigation to fix the responsibility for the escape.

It is equally the duty of the constituted state authorities now, first to find and place the responsibility for the carrying off and lynching of this prisoner, and the wanton assault upon the law; second, to search out and locate each and every member of that lawless mob and administer merited punishment for a deed that has hanged a millstone around the neck of Georgia.

It was all very well when this case, or, for that matter any other, was in the process of court adjudication to discount outside criticism which might often have been based upon inadequate or distorted knowledge of the facts; but where is the answer to the indisputable charge that Georgia has permitted a handful of men to prostrate her sovereignty in the dust? We may ignore those who tell untruths about us, knowing that a wanton falsehood harms its perpetrator most; but in the face of the merited finger of accusation we can only hang our heads in shame.

Georgia cannot retrieve the act for which, by the world she is held responsible; for which, through failure of her officials, responsibility rests upon her. There is but one even approximately adequate answer she can make, and that is punishment of the offenders—punishment of the slayers of a state's prisoner, of the assailants of the sovereignty of a state.

It matters not how the decrees of a court or courts may be modified through legal process, it is the duty, the sworn duty, of those officers charged by law with their execution to uphold them. For the first time, perhaps, since the murder of Mary Phagan, those convinced of the innocence of Leo Frank as well as those who believe in his guilt share a common view: That Georgia herself has been tied by the neck and dragged through the mud. The record of Monday night's mob delivery and execution writes a page in Georgia's history which every Georgian will read with shame.

Georgia has suffered too often and too much through the ordinary lynching where the passions of men, inflamed by outrageous crime, have prompted them to take a prisoner still wet from the blood of his victim, and hang him to a tree. Even there palliative excuse is lacking. But the act of the mob which went into the state penitentiary where the legally modified decree of the courts was in process of execution, is suggestive of approach to anarchy.

We may regret and deplore, but the stain is there. In it the name and the identity of Leo Frank are but an atom. The great question others will ask is, "What surety can Georgia offer of the enforcement of constitutional rights and the protection of the laws?" We at home know, but what shall we answer to those who cite specific cases to the contrary?

Georgia owes it to herself and to her future to go to the bottom of this tragedy and not to rest until she has erased that stain insofar as it is possible for official effort to wipe it out.

## DELIBERATELY UNFRIENDLY.

In the light of President Wilson's note to Germany, in which he gave the world to understand that the act of any nation whatsoever in contravention of American rights upon the seas would be protested to the utmost, and that those rights would be upheld at whatever cost, it will be impossible for this government to regard England's announcement of the forthcoming declaration of cotton as contraband by the allied powers in any other light than as "deliberately unfriendly."

The announcement of this purpose comes at a time when we are protesting with all the diplomatic force at our command the unlawful acts of England in maintaining a blockade of neutral European ports against our non-contraband commerce. It is piling Pelion upon Ossa; adding insult to injury.

The sole ground upon which the proposed action is to be based is that the conditions of present-day warfare are different from what they were but a few years ago when England, in the Russo-Japanese war, absolutely prohibited Russia from putting the contraband stamp upon cotton.

The principle of the inviolability of law needs no argument to uphold it, even though the conditions of warfare had been ten times more different than they really are. The law was made for the protection of all nations, and if the situation were reversed with England demanding that we respect a solemn treaty agreement, her protest would have been even louder and more emphatic than any this government has yet made.

The situation, in so far as it respects the south and the cotton crop, is growing daily more serious. Cotton is open and in the extreme south cotton gins are already at work. But aside from the situation that confronts the south, a great principle is at stake—a principle involving a national right and every single article of commerce affected by the violation of it.

The time has come when this government must take a decided and vigorous stand. Ultimate enforcement of the principle when the damage is done will give us small satisfaction. The barn door is open; we should hasten to close it before the horse escapes.

---

At least, we must give the Russians credit for making a pretty good home run.

---

For all the humorists say, the average bathing suit is very little of a joke.

---

At last the legislature has time enough to see itself as others see it.

---

The kaiser says the war will end in October. We placed our last dollar on December, and we'll stake a due bill for another that the kaiser's wrong.

## JUST *from* GEORGIA

*By* FRANK L. STANTON



When the Dreams Come True at Last.

I.

Just all the joy the little earth you're livin' in can hold
When the summer toil is ended and the harvest shines its gold;
When the barns are heaped with plenty—the promise of the past,
And the dreams that bless the dreamer are coming true at last.

II.

Then the toiler tells his trouble a long and last good night;
The brother of the morning—a citizen of light;
And joy comes home, to dwell with him: No sky is overcast
With the shadow of a sorrow where the dreams come true at last.

* * * *

**Nuggets From Georgia.**

There's a big movement to get back to the soil when the prosperity dinner-bell rings.

The aeroplane people never stop for refreshment at castles in the air.

Notwithstanding the gold-bright faces of the stars few millionaires make a beeline for heaven.

The money devil is so popular that people only abuse him behind his back.

With some folks the difficulty about the gold in the land is that the digging for it is too deep.

It isn't a long road to glory. The light that shines from the bright home-windows is the best part of it.

* * * *

## How I Would Illustrate the ads.

#97

—BY FRANK L. STANTON JR.




* * * * *

**The Return Trip.**

He got so close to glory he could hear the angels sing.
(Singin' in his dream,
Singin' in his dream!)
But he didn't make a break in when he heard the music ring,
For he came to the conclusion that he had no voice to sing:
There was much "unfinished business" where he saw the old earth swing,
An' he went a-flyin' to it in his dream!
For he said—said he:
"Where my friends an' fortunes be,
That little earth, far shinin', is the best old place for me!"

* * * *

**Let It Go at That.**

The Danville Messenger says a reader of a Lexington paper wrote a note to the editor telling him he was "the biggest liar of all the newspaper artists in that line in the entire state." The editor comes back by saying if the person got the information from his wife he simply hasn't the heart to argue the matter.

* * * *

**The Right Way.**

Instead o' howlin' at the heat
When the bright Sun's at his best
Just praise the sky for wearin'
Such a jewel on its breast.

* * * *

**The Net Results.**

The Louisville Courier-Journal's estimate is as follows:

"The net results of a year's strife are: Men killed, 3,000,000. Property destroyed, $10,000,000,000. Changes effected, the 'r' changed to 'b' in 'Serbia' and 'Petrograd' substituted for 'St. Petersburg.'"

* * * *

**Still on Deck.**

Defiant words from a raided moonshine region:

"Still raids an' raids they're makin'
With government to blame,
But still we folks are takin'
'A little of the same!'"

* * * *

**The Texas Name for Him.**

"Old Venustiano Influenza" is George Bailey's name for him. Now we know what keeps Carranza fighting mad.

* * * * *

**Took No Chances.**

The sweet singer of Whitsett tells of the wisdom of the ambitious one:

"Before he climbed high—
Left the earth out of call,
He figured correctly
The distance to fall."

* * * * *

**The Life-Battle.**

Of the life-battle Folger McKinsey sings, in the Baltimore Sun:

This be the tocsin,
Of one and of all,
That, if we must fight,
Fight till we fall.
Not to give over,
Though yearning for rest;
Strife, till the clover
Blooms over the breast."

* * * *

**Celebrating Prosperity.**

They will celebrate prosperity. Here is an instance from The Blytheville (Ark.) Courier:

"Dave Cobb attended the picnic at Tomato Saturday and blew himself for a soda water and ice cream cone."

## *Dutch Barges in the Thames*

(From The Dundee Advertiser.)

Belgian barges have appeared on the Thames and are probably fraternizing with those Dutch neighbors who are always to be found just below London bridge. For more than two centuries there have always been some big, broad-sterned Dutch boats lying in the river, with a baggy-trousered Dutchman smoking on board quite calmly. It is the reminiscence of a Dutch conquest. These boats have moored there, with their eels for London, ever since William III. gave them the right of traffic. And if there wasn't a Dutch boat for a single second just below London bridge the ancient rights would be lost. But you will always find the calm Dutchman smoking on his "pitch."

## With the Exchanges

**THE CHILDLESS BLOCK.**

(From The Indianapolis News.)

It is not a long block, as blocks go, and the people who live in it are neither poor nor well-to-do, as far as money is concerned. But in the things which make for the general orderliness of human behavior and the satisfactions which no reason can justify, but which are nevertheless pleasant, it is very poor indeed, for there is not a child in the block. Several of the families in the block have children who have achieved their maturity and set out in the world. Several others have grown children living at home, so that there is no occasion for alarm about this dearth of children. But there is cause for alarm about the welfare of the residents, for since there are no children it naturally follows that they are much thought about.

The pathetic part about the situation is that every now and then some daughter of the block brings her children home for a visit with her parents. Then there is a gentle excitement which breaks about the second day into a feverish haste to pay calls long neglected. Women who preach persistently against "borrowing" suddenly find themselves out of sugar and forced to borrow of the grandparents. Others who have strolled past evening after evening with hardly a nod at the old people on the porch now stop to chat and linger beyond their usual bedtime. And before the week is up the men in the block know as much about the visiting children as their wives, for, contrary to popular belief, a man will sit and listen to gossip as long as there is any to be heard.

But the childless block harbors a dark secret. A child was once lost in the block. It wandered away from its grandmother's home and was gone an hour before its mother missed it. A search was instituted, and after an hour's hunting the baby was found fast asleep in the arms of the elderly lady who lived in the end house. She lived much to herself, a widow who had seen her children taken one by one, and who had been heard to express regret that she survived the last of them. She explained that the baby had wandered up on her porch and that she was just keeping it until it was claimed, but when the mother reached for it the elderly lady held it closer and had to be persuaded to give it up. But the women in the childless block now make it a point to call on her often.

**GERMANY'S CONTEMPT FOR ITALY EXPRESSED IN HER CARTOONS.**

"In order to understand the present feeling of Germany toward her erstwhile ally, Italy," says a writer in Cartoons Magazine, "it is only necessary to glance at the cartoons from the Berlin, Vienna and Munich journals.

"Here Italy is portrayed as a Judas betraying his brother for thirty million pieces of silver. Kladderadatsch devotes an entire page to an Italian 'black-hand' letter, reading: 'To Mrs. Austria: If you don't hand over the Treatino, Trieste, and Dalmatia at once, we'll cut your throat. The Society of the Black Hand, otherwise Italia.' D'Annunzio, the Italian poet, whose enthusiasm did much to arouse his countrymen, is unmercifully lampooned.

"German contempt for Italy expresses itself in other cartoons, the object of which is to contrast the enemy's insignificance with the majesty of Germany. Thus, the imperial eagle and the double eagle of Austria are seen perched on an Alpine crag. They gaze with supreme hauteur in the direction of another crag where the diminutive figure of Italy as a 'bersagliere' appears. 'And he would pretend to hunt us!' exclaim the dignified birds. 'Why, he is only equipped for shooting snipe.'

"An Austrian cartoonist compares the Italian plume with a dandelion. At least, the gigantic Austrian soldier mistaken it for one, and with one puff of his breath blows all the feathers away, leaving nothng but the stem, which in this case bears a resemblance to King Victor. The plume again is utilized in a series of sketches as a new outfit of tail feathers which the French cock cartoonist pictures for us, the Britons and Gauls brought tribute to the Roman conqueror, but today England and France contract a 'Judas loan' in Italy.

"That Italy was moved primarily by material interests is the theme of other wordless editorials. Behind the transaction is always seen the figure of Earl Grey, for whom the Germans seem to have unbounded hatred."

**CUSS! LAW PERMITS IT.**

(From The New York World.)

If—

Your collar button rolls beneath the bureau; or

Your mother-in-law arrives announcing her intention to make a two months' visit; or

Your shoelace snaps just when you are in a hurry to get out in the morning; or

Friend of wife nags; or

If anything happens that doesn't please you so long as you are within the walls of your own home—

You have full and legal sanction to cuss till you are black in the face.

That's the law as enunciated by Magistrate Joseph Fitch at Jamaica, L. I., when Mrs. May E. Amato had William Autenrith arrested because when she asked him when he was going to move out of one of her bungalows he replied as follows:

"When I get —— good and ready!"

Having so testified, Mrs. Amato stepped back and waited to hear Magistrate Fitch sentence Autenrith to the electric chair. But instead his honor said:

"A person has a legal right, questionable as it may be ethically, to swear to his heart's content in his own home—er, provided his family will stand for it.

"If he confines his profanity to his domicile and does not annoy the public, he doesn't break the law."

**A ROMANCE FOR ROMANCERS.**

(From The New York World.)

And they lived happily ever after.

Many cynics have told us that the age of romance is over, that Laura Jean Libbey is no longer read, and that Romeo and Juliet would be rushed to Bloomingdale if they appeared today to advance their doctrine of true love. For these cynics and unromantic souls this story is written.

Sixteen years ago in a street of New York two 4-year-old babies saw each other, played with each other, and became fast friends over their dolls and jumping jacks. At a luncheon given yesterday to girl friends of the high school from which the girl and the boy have just been graduated, the engagement was announced.

The 4-year-old boy was George H. Beckman; the little girl was Marion Este Flagge. The Beckman and Flagge families are interested in the grocery business.

When the children started to school together they went hand in hand.

The wedding will take place in two years. Each of the pair is 20.

The fiance, too bashful, his mother said, did not appear at the luncheon. She added that he was inspecting the new seven-passenger motor car, which was his uncle's engagement present to him.

**CONSTRUCTIVE SCIENCE.**

(From The Philadelphia Record.)

The contrivance of new means of destroying life and property has lately gone forward by leaps and bounds under the solicitation and moneyed backing of the warring nations now engaged in a death struggle; but as yet the fighters have no monopoly of scientific effort. A party of St. Louis scientists has just set out for a voyage of discovery in Central America with a view of gathering first-hand data in the disease-breeding regions of that part of the continent for more successfully combatting and curing the infectious diseases that have their origin in the malarial swamps of the tropics. There is no little personal risk attending the execution of this life-saving service. Peace has its heroes as well as war.

The discovery of a practicable means of extinguishing oil fires by Engineer Walker is another forward step in the future saving of life as well as millions of dollars' worth of property. The general use of oil and its products throughout the civilized world for purposes of lighting, heating and the production of mechanical power has been attended with serious fire risk. A means of inaurance against this risk is a great boon to the whose industrial world.

**MADE FORTUNE BUYING OVERWEIGHT DOLLARS.**

(From The Wall Street Journal.)

A man who was recently in New York from El Paso told a story of the rise to fortune of an El Paso pawnbroker through having caught onto the fact that a certain variety of Mexican dollars contained much more than the usual amount of silver.

It happened during the early days of the Huerta regime. The revolutionists confiscated a lot of silver belonging to some mining companies in northern Mexico and set up a mint in the mountains, making a rather rough silver dollar. The dollars bore the legend "Death to Huerta," and were being generally circulated along the northern border. One day one of the dollars came into possession of the El Paso pawnbroker.

It appeared to be heavy and he weighed it, finding that instead of 48 cents in silver, the usual amount in a Mexican dollar, it contained 78 cents worth of silver. He said nothing, but began to buy up all the dollars in sight and sent his agents across the border for same purpose. Soon he retired from business and the dollars, disappeared from circulation about the same time. The pawnbroker now lives in a fine house in El Paso, rides in his own automobile, and is under no necessity of working. Soon after his coup the edict went forth that the exportation of silver dollars from Mexico was prohibited under heavy penalties.

**PAIR OF SHOES WORN BY 200 BABIES.**

(From The Lexington Leader.)

A unique and interesting relic in the shape of a pair of home-made baby shoes, made back in the good old pioneer days, was presented to the Kentucky Historical society at Frankfort yesterday by Colonel C. E. Merrill. The shoes were made by Colonel Merrill's great-great-grandfather and have been worn by three generations of the Merrill family, his great-grandfather, his grandfather and himself. Since the beginning of their career, 140 years ago, in the tanyard of Andrew Merrill, who served with General Washington in the war of the revolution until the surrender of Cornwallis at Yorktown, the shoes have been placed on the feet of 200 babies of the Merrill family. They have traveled through seven states and had been returned from Texas only a few days ago, when they were sent by Colonel Merrill to join the collection of relics in the museum of the Historical society at Frankfort.

**NORWEGIAN SHIPPING LOSS.**

(From The New York Post.)

From Norway comes a statement that during the present war, up to July 1, thirty Norwegian ships were either sunk or damaged by mines or torpedoes, with an aggregate loss of $2,500,000.

## *EFFICIENCY*

By GEORGE FITCH,
Author of "At Good Old Siwash."

Efficiency is being used as a substitute for religion in a great many quarters.

Efficiency saves money, time, material, temper, strength, health, nerves and thought.

The efficient man wastes none of these things. He studies while shaving, learns to chin himself while hanging from a street car strap, makes ten figures this week with the same number of motions he used in making nine last week and indorses his salary check over to the butcher in order to save ink.

The efficient woman boils the eggs in the coffee, installs a cost accounting system in the house which calculates the overhead charges on a graphophone needle and trains the baby to cry only when it can act as an alarm clock.

Efficiency has worked wonders in this country. It has enabled men to work twice as hard without knowing it and to look upon a sneeze with regret as something which is wasted energy.

It has filled the land with educated and talented cows and alfalfa fields which grow so fast that the farmer has to put up a string to tell where he has mowed. Even the lovers are efficient nowadays. Most of them join motion-picture companies where they can draw a salary for spooning.

Efficiency has gotten into the churches. The minister who cannot show a five-mile daily pedometer reading while making calls is not covering the field; while the school teacher who can't save enough on $55 a month to spend her vacation acquiring two new sciences for additional work is below the normal of efficiency and can expect to receive the jingling insignia of the order of the tin can.

We are so efficient nowadays, that the man who gets tired of it all and blows his highly organized brains out, usually tries



In case he misses himself with his revolver, he will kill a rat.

to plan the deed so that in case he misses himself with his revolver he will kill a rat.

Efficiency is a fine thing, but until we are allowed to kill the inefficients, they are going to look at the efficients with more or less dislike and claim at least standing room on the earth in words which burn like concentrated lye. Efficiency is getting to be about as fatal to the man who isn't built that way as a dose of rough on rats.

## RIPPLING RHYMES

By WALT MASON.

### *SLOW PAY*

When Jinks goes to the corner store, all hands are bowing to the floor, and heaving grins; the clerks rush up, on him to wait, and see if they can't sell a crate of beans or pins. The boss comes up with gaudy smile, to fuss around and talk a while, and be polite; he's treated like an honored guest, and of the goods he gets the best, for he is white. He has the captivating trick of coughing up, without a kick, the shining plunk; he doesn't say, "Come 'round again, and I will try to pay you then," or other bunk. When Boggs goes shopping, merchants frown, and ask to see the money down for all he buys, and all their actions plainly say, "We do not want your trade, you jay, dad-bing your eyes!" He gets the worst of goods on hand, the sugar that is rich with sand, the ghastly cheese, the greens that are no longer green, the spuds that taste of kerosene, the shriveled peas. For Boggs despises paying bills; the paying process almost kills that foolish skate; for men like him, throughout the land, no welcome word, no cordial hand, will ever wait.

## The Holland Letter

Should another consignment of gold and securities be brought from London to New York, the probabilities are that an effort will be made to prevent a repetition of the spectacular journey of the consignment from Halifax to this city. The reasons are excellent for presuming that the consignors in London hoped that the same secrecy or lack of display which characterized the shipping of this consignment and the briging of it across the ocean to Halifax would continue to characterize the transportation of it until delivery in New York city. International bankers have spoken with regret of the publicity which was given to the transportation of the gold and securities from Halifax to New York. J. P. Morgan & Co., who were the consignees, had no relation to or authority over this movement. Not until they receipted for the gold and securities did their authority over the shipment begin. Should England ship gold from South Africa direct to New York, it will be possible to avoid the demonstrations, inspired as they were by curiosity and interest, which characterized the movement of gold and securities from Halifax to Wall street.

Since this great consignment arrived in New York many have been the surmises respecting the purpose to which it is to be put. It has been commonly said that the funds are to be utilized in payment of munitions of war which Great Britain has bought in the United States. And yet who knows, excepting the consignors, to what use these funds will be applied? The probabilities are strong that not yet does the house of J. P. Morgan & Co. know how these funds are to be utilized. Nevertheless, a little examination, a little study of the statistics recently sent from Washington, which tell of our aggregate exports for the latest fiscal year, should furnish a sufficient basis for the conviction that these funds are not to be used in payment of munitions of war, but instead are to be used to aid in liquidating the enormous purchases of food products, forage, horses and mules which the United States has exported principally to Great Britain.

**Munitions Not Delivered Yet.**

Munitions of war have not yet moved in great amounts across the sea. Sufficient time has not passed to make it possible for American manufacturers to execute and deliver war orders of this kind. Later in the fall and throughout the winter, it is probable that munitions of war of all kinds in enormous amounts will be delivered at our seaports and then across the sea.

In the past fiscal year Europe, and especially Great Britain, have bought foodstuffs and other commodities not enumerated among the munitions of war in amounts very much greater than were ever bought before in the United States. On the other hand, for various reasons our imports which come from across the sea have greatly fallen off. Thereby a visible or apparent trade balance in favor of the United States somewhat in excess of one billion dollars was created in the latest fiscal year. If against this there be offset the items of which no record is made, as, for instance, our payments of dividends and interest to investors in foreign lands who hold American securities and insurance charges, freight charges and other incidentals, there will still be found to be an unprecedented trade balance in favor of the United States. In normal times excess balances are paid in gold, although the gold is not always shipped to the United States. It is usually held to the credit of American exporters and bankers in the London banks.

Now it is vital that payments be made on account of this great trade balance, much the larger part of which was created by our exports of provisions, food, horses and mules and other commodities not regarded as munitions of war. England cannot square the account with us this year by applying our purchases in Great Britain or in Europe to the account, because these purchases have been, comparatively speaking, very small. There remains, therefore, only one way by means of which payment on this account can be made, either by shipping gold to the United States or securities or both. Therefore, it is reasonable to presume that this consignment of last week of gold and securities is to be applied to a liquidation of a part of England's indebtedness to us on account of purchases of food and other commodities not warlike.

**Transactions Will Be Continued.**

If this inference be correct, then it is certain that further supplies of gold or securities or both must be consigned to the United States and transactions of this kind are likely to be continued throughout the fall and winter.

It is, of course, the hope that some arrangements—very likely highly artificial—will be perfected speedily which will put an end to the demoralized condition of the foreign exchange market. It must be an original plan, and yet our entire international financing since August of last year has been operated along new and absolutely original lines for the most part. How new and original the financing of last August was is shown by the fact not yet reported that the very difficult legal questions which arose when it became necessary for us to send gold in large amounts to Ottawa, Canada, were absolutely new. To answer them entailed the experience and ability of some of the ablest lawyers of New York city. And if the legal questions which it was necessary to answer required original work, so also the financial questions made necessary constructive work along absolutely original lines.

If it were possible in August and early autumn of last year to work out satisfactorily new problems there seems to be no reason to doubt the ability of the international financiers, American and English, ultimately to perfect a method which will correct the prevailing demoralization in foreign exchange. Very likely this may be done through the establishment of a line of credits, the aggregate of which will be stupendous. The situation can be easily explained by an example, as, for instance, if there are a hundred men who have foreign exchange to sell and only ten men who want to buy it, inevitably the quotation for foreign exchange will fall. But there are now many more than a hundred men in the United States whose dealings with Europe are so great and many that they are eager to sell foreign exchange, while on the other hand there are comparatively few whose dealings with Europe require them to purchase foreign exchange. In other words, the dealings are all one-sided. Of course, American exporters cannot afford to take greatly depreciated foreign exchange in payment for their sales of commodities. There will surely come congestion, perhaps even trade paralysis, unless some means be devised whereby exchange will be readily accepted by American exporters. Should great credits be established here, they are likely to be drawn upon in terms of dollars even in London, so that, for the time being at least, dollar exchange will be pre-eminent.

HOLLAND.

## *When a True Poet Sings*

A true song never dies, its spirit lives,
A quickening, spiritual force for aye;
The poet to his song his soul's life gives,
And spirit never can become Death's prey.
Love, truth and beauty are eternal things,
And out of these the poet makes his songs,
Therefore the world rejoices when he sings,
And Fame doth praise him with her thousand tongues.
Thus all great song is wrought, our poets' lyres
With their own heart-strings must be strung, would they
Voice for us all the soul's divine desires,
And in man's upward march point out the way.
Will he who thus sings sing in vain? Oh, never,
For in his song the poet lives forever.

—CHARLES W. HUBNER.

# TROOP TRANSPORT SENT TO BOTTOM BY A SUBMARINE

## The British Steamer Royal Edward Sunk in the Aegean By German Under-Sea Boat.

### OVER THOUSAND PERSONS WENT DOWN WITH SHIP

### First Instance in Which a Submarine Has Succeeded in Sinking British Transport Since the War Began.

London, August 17.—The sinking in the Aegean sea by a German submarine of the British transport Royal Edward with heavy loss of life has shattered the British navy's proud tradition that it had transported hundreds of thousands of men across the sea without the destruction of one troop-laden ship.

Two transports had been attacked. The Wayfarer was torpedoed in the Irish sea, but the vessel was not sunk and only five lives were lost. The Manitou was attacked by a Turkish torpedo boat in the Aegean sea and the ship was not damaged, although fifty-four lives were lost when a boat spilled its load into the sea.

The loss of the Royal Edward is a serious one at this moment. The men it carried were reinforcements for the Gallipoli peninsula. The news shocked the British public, who believed the submarine menace in the Aegean had been dealt with successfully.

This is the first occasion since the sinking of the battleship Majestic on May 27 that the German submarines which made the long trip to the Dardanelles have scored a success. The Royal Edward's destruction is not likely to delay operations recently undertaken, for, with the Russian retirement in the east and the continuance of Balkan negotiations, the necessity for achieving something definite in the assault on the Dardanelles is growing greater.

The official announcement states that only 600 men were saved out of 32 military officers, 1,350 troops and 220 other persons on board the Royal Edward.

The text of the announcement follows:

"The British transport Royal Edward was sunk by an enemy submarine in the Aegean last Saturday morning. According to the information at present available the transport had on board 32 military officers and 1,350 troops, in addition to the ship's crew of 220 officers and men.

"The troops consisted mainly of reinforcements for the twenty-ninth division and details of the royal army medical corps. Full information has not yet been received, but it is known that about 600 have been saved."

The British announcement shows that the Royal Edward was engaged in conveying troops to the Dardanelles front. German submarines sent to these waters to assist the Turks have been very active.

One of them, the U-51, under command of Captain Otto Hersing, made the voyage from Wilhelmshaven to the Dardanelles and sank the British battleships Triumph and Majestic.

The Royal Edward had been engaged in the transport service since early in the war. On August 11, 1914, she sailed from Montreal with five hundred French reservists on board. The last report showed her arrival on October 18 at Avonmouth, England, from Montreal.

The Royal Edward was 11,117 tons gross and 536 feet long. She was owned by the Canadian Northern Steamships, of Toronto. She was built in Glasgow, in 1908.

### PRESIDENT MELDRIM TO BAR ASSOCIATION

Salt Lake City, Utah, August 17.—Addresses by President Peter W. Meldrim, of Georgia, and former Senator Joseph W. Bailey, of Texas, featured the first session of the annual meeting of the American Bar association here today.

"A just war is better than a dishonorable peace," President Meldrim declared, adding "peace will never come through denunciation of a nation's heroes or the destruction of the military pride and spirit of a people. It had better never come than come through crawling, base submission to wrong and insults."

### ANOTHER ORDER ON SANFORD BURKE

Pittsburg, Pa., August 17.—An additional order prohibiting the Federals from disposing in any way of Pitcher Sanford Burk, who jumped from the Indianapolis American Association club, was granted by Judge Ambrose B. Reid here today.

It was intimated in court that this action was taken to forestall an attempt to send Burk to the Colonial league or to some independent team during the remainder of the season.


**Have You Seen Our New "Convertible" Bracelet Watches?**

Convertible Bracelet Watches are all the rage in fashion centers.

These new models are different in many ways from the old style. The sizes are varied and the expansion bracelets are prettier. The bracelets are attached to the bow and bottom of the watch instead of the sides. The bracelets are detachable so the watch can be worn with a pin, on a chain or in belt.

A glance at the display we have in our South Window will give you some idea of the great variety we stock.

Full 15-jewel Bracelet Watches range in price from $10.00 to $500.00.

Call and see them, or write for 1915 illustrated Watch and Jewelry catalogue.

**Maier & Berkele, Inc.**

GOLD AND SILVERSMITHS

31 Whitehall St.

Established 1887


### MOB'S OWN STORY TOLD IN DETAIL

Continued from Page Two.

Atlanta. It was there embalmed, after being witnessed by thousands of people, and at midnight was carried to the depot and put on train to Brooklyn, where funeral and burial will be held.

No violence other than strangulation was committed upon the body by the lynchers. Despite reports that it had been riddled by bullets, not a mark except upon the throat was visible when it was cut down. After it fell to the ground, the foot of a frenzied onlooker was ground into the face, badly distorting the features, and adding to the discoloration caused by blood congelation.

**NO ARRESTS YET MADE.**

No arrests have been made. Governor Harris has instructed officials of Cobb county to exert every effort to apprehend the lynchers, but no state nor county rewards have been offered. It was stated at the governor's office yesterday afternoon late that no application for reward had been made as yet.

The death of Frank was the outcome of weeks of deliberate study and planning. It was executed with businesslike skill and precision. The victim, fully conscious and aware of his impending fate, was transported more than 100 miles.

Frank was taken from the state prison farm at Milledgeville shortly after 10 o'clock Monday night, after the prison authorities had been overpowered, was thrown into an automobile and hastened over country roads in a manner so orderly that, even in Marietta, no one knew of the enactment until a voice, coming over the telephone to Deputy Sheriff L. Hicks at the break of dawn, said:

"Leo Frank's hanging to a limb down here in the Frey gin neighborhood."

The deputy sheriff hastily donned his clothes and, in a buggy, traveled to the spot. He had been preceded by a score of others, one of whom, William Frey, owner and operator of the gin, had seen the solemn procession file along the road. They were standing in a circle beneath the grewsome find, which swung in the light breeze, still warm and bleeding.

**THOUSANDS GATHER AT SCENE.**

The town and countryside hurried down in rigs and automobiles and gazed with awe, some of them; some with exultation, not a few with horror, and many with complacence upon the ghastly remains of Leo M. Frank as they swayed from the tree.

Many of them pursued the little Ford machine as it raced Atlantaward from the undertaking shop, where the wicker basket containing the corpse was transferred from hearse to auto for the dash into the city as further precaution.

The hundreds of morbidly curious then being deprived of the hideous spectacle, withdrew and congregated around "Fiddlin' John" Carson, who has turned up with his fiddle at every Frank development within a radius of thirty miles of Marietta since the day Mary Phagan's body was discovered, as he stood in front of the courthouse and fiddled a symphonic jubilee.

What excitement existed in Marietta was in the morning during the time the body dangled in the Frey gin grove, and the few remaining hours until noon after the corpse had been sped out of town. After that one would never have known that there had been the least untoward incident.

**"FIDDLIN' JOHN" PLAYS.**

"Fiddlin' John" Carson swayed the crowds when they were deprived of the picture of the slain man swinging in the heart of the woodland. "Fiddlin' John" is a lanky mountaineer, who lacks a number of teeth, which doesn't seem to impair his vocal aspirations.

In his repertoire of folk songs, he has one that is adapted to a quaint, rural hymn, and has for its words a narrative of the murder of Mary Phagan "by Leo M. Frank, the president of the pencil factory."

"Fiddlin' John" would fiddle and sing his song in a typical nasal twang, and he could be heard to the center of the square, around which were grouped hundreds of automobiles, buggies and mountain transports of the "schooner" variety, which were wagons covered with canvas over arched framework.

The crowd would cheer and applaud him lustily, and, inspirited by this show of appreciation, he would repeat his song, over and over again. Presently, when his hearers began to tire of the same tune, he deserted it, and replaced it with such well-known selections as "Little Old Log Cabin by the Lane," "Annie Laurie," "That Good Old-Time Religion" and "Mr. Shirley, the Furniture Man."

"Fiddlin' John," the troubadour of the mountains, basked in "reflected glory," and it was not until the courthouse crowds began to tire of his songs and fiddle tha the departed, reluctantly.

**NO BITTERNESS APPARENT.**

The absence of bitterness was another stamp of Marietta's conduct during the afternoon. The early morning, however, was not without its demonstration. The hundreds who had flocked to the scene of the tragedy witnessed the most pronounced incident of the day, the outbreak that, for a time, forebode either cremation or further mutilation of the swinging body.

Men and women were congregated thickly around the tree-encircled amphitheater, gazing upon the grim spectacle upon the yellow hemp.

Down the road upon which the lynchers came and went there came a man, hatless and coatless. He had fired the entire contents of his pistol into the air in fanatic jubilation.

He raced into the assemblage, pushed into the center and threw himself wildly upon his knees, ranting to the heavens and shouting incoherently. Mumbles began to run through the crowd, and women began to edge toward the outskirts of the gathering, where it would be safer.

The man produced the pistol he had been firing and proceeded to reload it. Deputy Sheriff Hicks, who had been standing by, jumped into the open space beside the man and put a deterring hand upon his shoulder.

"Here," he remonstrated. "You're the hardest man to satisfy I ever saw."

**URGES CREMATION.**

Deterred from firing his bullets into the body, the man began to urge cremation—"absolute extinction of all that remained of the man that killed our little girl." The idea spread through the more excitable members of the gathering.

For a moment it looked as though cremation would be inevitable. Ex-Judge Newton A. Morris, the man who rescued Detective William J. Burns from the hands of an angry mob of Cobb countians, jumped to a nearby stump and cried out to the crowd:

"Mary Phagan has been vindicated. We need no more such work."

The ex-judge took in the situation; then with a forceful manner offered to put it to a vote:

"Those of you who want to permit the body to remain fit for burial, raise your hands."

Most of the hands went at once into the air.

"Now, those who want to burn it."

The hands of the hysterical man went up.

The village undertaker had driven up with his little black wagon. He had driven it through the crowd until it projected into the cleared space that lay beneath the dangling body.

"Hurry up, there," commanded Judge Morris, who had assumed command of the situation.

**BODY FALLS TO GROUND.**

The former judge opened his pocket knife and slashed the rope. The body fell to the ground, crumpling, as the muscles relaxed from their long suspension.

The crowd surged forward. The undertaker and his assistants hurriedly bundled it into the wicker basket. As it was shoved into the black wagon a newspaper photographer arrived.

"Just a minute, please, let me get a photograph!" he pleaded.

"Get away from here," retorted Judge Morris. "This isn't any time for morbid sensationalism."

The black wagon was surrounded.

"Drive away from here right now," ordered Judge Morris.

**WAGON PURSUED BY CROWD.**

As the wagon went up the road, men and boys jumped into automobiles and pursued it. It was originally proposed to carry the body to the Marietta undertaking establishment, where it would be held pending advice from Frank's relatives.

Arrived at the undertaker's, though, it was seen that there would be a demonstration. Judge Morris commandeered a nearby car. The basket was thrown upon the tonneau, and, just as the pursuing machines were coming into view, hurried toward Atlanta.

**MILLEDGEVILLE QUIET WHEN MOB ARRIVED.**

It was 10:30 when the seven automobiles conveying the lynching crew reached the prison near Milledgeville. The two guards, who kept an outer vigil in front of the building, were not aware of the procession until the machines drew up at the front of the building.

The guards became active when the occupants began to jump from their cars, and raised their guns at the first scent of trouble. They had hardly lifted their rifles, though, before sturdy, able-bodied men had overpowered them, gagged them and left them in charge of four of the lynchers. Most of the mob remained on the outside, while six men entered the prison grounds.

The barbed wire entanglements that surround the prison were snipped in twain by electrician's pliers. These tools had been brought after a careful study of the grounds made by "advance men" sent ahead of the lynchers.

**MASKED LEADER AHEAD OF MOB.**

The entrance to the prison building was the first point of invasion. A thickly built man, wearing a mask, who strode in front of the handful of men who followed him, rapped vigorously upon ahe door, giving a gutteral outcry as his knuckles fell.

Superintendent J. N. Burke was preparing to retire at his home, 300 yards distant from the prison building, when summoned to his door.

The invaders bushed in and the arms of the superintendent were pinioned to his side. He was disarmed and a demand was made for the keys to the inner prison. When the keys were turned over to the masked leader Burke was handcuffed and forced to march into the building at the head of the body.

Meanwhile, a group of five men had gone to the home of Warden James E. Smith, near by the prison building, and, as he appeared at the door, thrust rifles and revolvers in his face, informing him that they "meant business," and had come for Leo M. Frank. Mrs. Smith, hearing the commotion, sprang from her bedroom. Running into the hallway, she faced the array of weapons. She fainted in the arms of her husband, after entreating the lynchers not to harm him.

"No, ma'm; we ain't goin' to touch him if he acts right," she was told by a gaunt man who wore no mask.

**WARDEN FORCED TO LEAD THE WAY.**

The warden was compelled to lead the men to the main building, where the first group was joined. The two inner guards, when confronted, put up a feeble resistance, but were quickly overpowered. Handcuffs were worn by both the warden and his superintendent.

Entering the room occupied by Frank, he was awakened by a bitter exclamation from the leader. Hardly had his eyes opened than he was grabbed by the wrists, and the fingers of the second masked man sank into his hair, clutching a handful and pulling him in this manner out of bed.

Frank grouned in pain. The men snapped a pair of handcuffs upon his wrists and began making for the door. The capture was so orderly that but few prisoners—and only those adjacent to the emptied bunk—were disturbed in their sleep.

When the captors had reached the entrance Warden Smith and the superintendent still at their head, the superintendent was asked to go along with them.

"I'll be damned if I go anywhere with you," he replied vehemently.

Just for this caustic retort the lynchers permitted Burke to remain manacled, while they released the wrists of the warden.

The machines stood at the curb, their engines running ready for a speedy getaway. The men who were keeping guard over the overpowered sentries stood at their posts, one of them lighting a cigarette. The seven machines, almost simultaneously, veered into the road and shot toward Eatonton. Frank, his half-wakened mind still unable to grasp the full purport of his captivity, was stretched in the tonneau of the first machine, and he mumbled incoherently.

**EFFORTS MADE TO GIVE ALARM.**

Barely had the tail lamps of the fleeing cars merged into the darkness than the prison authorities hurried to give alarm. The telephone was their first resort. It was dead, the wires having been cut in accord with the elaborate plans of the murderous expedition.

A courier was sent to the home of Captain J. H. Ennis, member of the legislature from Baldwin county, and commandant of the Baldwin Blues, the detachment of militia in Milledgeville. Messengers were also dispatched to the homes of other officials. Within an incredibly short time a squad of pursuers was in full flight.

The telephone and telegraph wires had been severed. This had been done by the two "advance" men sent ahead of the lynchers. Because of their unfamiliarity with the telegraph and telephone systems, however, the "advance" workers had overlooked a single telegraph strand connecting Milledgeville with Augusta. Over this wire was flashed the first news of the liberation. And it was over this wire that The Constitution's information was gained shortly after midnight.

**ONE CAR DETOURED TO MISLEAD PURSUERS.**

The minuteness of detail with which the tragedy was executed indicated a master mind at lynchcraft. Foreseeing instant pursuit, a single car, loaded with at least seven or eight lynchers, was detoured in the vicinity of Eatonton, turned into the roadway that leads to the bridge spanning Little river, with instructions to decoy pursuers with gun shots.

The detached machine sped to the river bridge, and there fired desultory volleys, sprinkling their shells over the ground when they had been ejected.

The oncomers heard the shots and hastened in their direction. But the fleeing machine, when its decoying mission was finished, sped up, skirted a few country byways, and rejoined the main body of lynchers. The discovery of shells, which smelled of new-burnt powder, sprinkled along the river's edge, created the report published in Atlanta Tuesday that Frank's body had been discovered at that spot.

The decoy worked splendidly. The posse was, momentarily, diverted. Presently, however, they renewed the trail, finding, in the dawning light, the path of chains that covered the rear tires of each of the fugitive autos. These chain tracks were followed for two miles or so, when they suddenly disappeared, giving place to the tread of bare tires.

The fugitives had cunningly foreseen even this possibility, and had gone to the trouble and delay of detaching their chains, so that their tire tracks might not be distinguished from those of the ordinary auto traffic.

Skirting Eatonton, and keeping to the less traveled roadways, the fleeing machines rushed on to Roswell and into the homestretch to the grove in which the lynching was staged.

**RIFLES BRISTLED FROM EVERY CAR.**

Frank was bound and manacled, sitting upright on the rear seat of the forward machine. In the tonneau beside him sat four men. The muzzles of rifles bristled from the car—from all, in fact. But what Frank said, what the men who were to slay him said to him, is not known.

The lynchers' autos were seen by William Frey in the wakening sun as they sped by his house, a stone's throw from the scene of the lynching. A customarily early riser, he was standing upon his porch as the line of machines swept by.

Oddly enough—perhaps by intuition, more than anything else, he, like all other natives of Cobb county, having heard, read and seen so much of the Frank case—he recognized the features of the famous prisoner sitting in the tonneau, clad in his prison night shirt.

"Well, I guess it won't be long until Mary Phagan's vindicated," he remarked to the household as he reentered the doorway to get his hat and travel up the road. "I saw 'em hauling Frank up the road just now," he added, and, donning his hat, departed up the road, trudging in the dust, eyes directed along the wayside for signs of the lynchers.

**FREY THE FIRST TO REACH SCENE.**

He was one of the first to reach the scene. The lynchers had deserted the spot. It was in the woodland thicket adjoining Frey's ginhouse, and directly across the road from the cottage in which Mary Phagan once lived with her parents. The trees composing the grove are huge oaks, covered with heavy foliage.

Frank's body swung in the slight breeze from the limb of a hollow oak in the heart of the thicket. Directly beneath his swaying feet ran a curving footpath, which led to a group of benches on the inside fringe of the grove. The body wore only a nightshirt, made of the plain, homespun cloth of prison garb, the only distinctive mark being the lettering, "L. M. F.," crocheted upon the left breast, over the heart, by the fingers of his wife. A trickle of blood had run from the gaping wound in the throat—inflicted by William Creen a month ago in his murderous prison assault—down to the embroidered initials, and there had stopped, absorbed in the tiny mounds of cotton thread. The slayers had fashioned a robe of crocus sack to cover the lower portions of the swinging body.

That Frank was alive at the time he was strung up is undisputed. His body was warm, and there was still a faint throb of pulse when it was first discovered.

His feet were bound with bundling cord, and a pair of new steel cuffs gripped his wrists. The noose around his throat was after the design of the professional hangman. It ran from the circle of hemp around the throat up underneath the chin, and, as in legal hangings, threw the head far back upon the shoulders.

The lynchers had fitted a handkerchief across Frank's eyes, and tied it at the back like a blindfold.

He was strangled to death. Slowly drawn from the ground, he undoubtedly flayed the air in the death agonies of strangulation, instead of the instantaneous death by disjointment of the neck, created by the customary "drop" through the gallows.

Then, as silently as they had come, the lynchers stole away.

### HE KILLED HIMSELF ON HIS SON'S GRAVE

South Bend, Ind., August 17.—E. G. Eberhart, 49, millionaire, philanthropist, shot himself to death at the grave of his son, Harry, in a suburb today. He had grieved over the death of his son in an automobile accident in 1909.

### RUSSIAN FORTS FALL TO GERMANS

Continued From Page One.

determined the Russian people become to go through the war without counting the cost."

**RUSSIANS ADMIT GERMAN GAINS.**

Petrograd, August 17.—(Via London, August 18, 3:26 a. m.)—An official statement issued tonight said:

"In the region of Riga and in the direction of Jacobstadt there has been no particular change. In the course of Sunday and Monday attempts of the enemy to progress failed. In the direction of Dvinsk stubborn fights continue but all German attacks have been repulsed. At Kovno there has been fighting of the most desperate character. Sunday and Monday the enemy, having made careful preparation by the use of heavy artillery of fill calibers up to sixteen inches, launched a series of violent attacks in full strength with the object of storming the fortifications on the left bank of the Niemen. Towards Monday evening he succeeded in carrying a small fort which had been greatly damaged by artillery fire and in breaking into intervening spaces between some of the other forts. In the northern sector the fighting continues.

"On the left bank of the upper Narew we repulsed on Sunday a series of fierce German attacks in the direction of Bialystok and Bielsk. The enemy offensive between the river Nurstry and the Bug has been successfully contained. The enemy has suffered heavy losses. On the Bug above the village of Janow there has been skirmishing between outposts. In the Vladova region the enemy is endeavoring to establish himself on the right bank of the river.

"In the Novogeorgievsk region there has been severe artillery firing and the enemy has brought up guns of the largest caliber. During Sunday night the Germans delivered a series of attacks, principally against the fortifications between the Narew and the left bank of the river Wkra.

"On other sectors along the entire front the situation is unchanged.

"One of our submarines sank a Turkish steamer laden with coal in the Black sea colliery district."

**GERMANS DRIVEN BY FRENCH FIRE.**

Paris, August 17.—The French war office statement today reads:

"Last night saw fairly spirited cannonading at various points on the front, notably at Boesinghe, and at Quennevieres, and in Lorraine, in the vicinity of Arracourt and Leintrey.

"There was fighting with hand grenades in the Argonne at Fontaine-aux-Charmes, and at Haute-Chevauche. At this latter place the Germans came out from their trenches yesterday evening to deliver an attack but our fire drove them back to their lines."

Tonight's war office statement says:

"Artillery fighting in which there were no notable incidents has occurred on the larger part of the front. In the Vosges we violently shelled the German positions in the region from Linge to Reich Ackerkopf and on the ridge between Gondernach and Landersbach.

"On the latter point our infantry made an attack and secured a footing on the ridge, where they entrenched themselves. A German counter attack failed."

**ONE KOVNO FORT TAKEN BY GERMANS.**

Berlin, August 17.—(Via London.)—One of the outlying forts of Kovno, between the Niemen river and Gesia, to the south of the main fortification, has been captured by the Germans, it was announced by army headquarters today. More than 240 cannon and 4,500 prisoners were captured at Kovno, the statement adds. Three forts at Novogeorgievsk also have been captured.

The text of the statement follows:

"Western theater of war:

"At Ostend (Belgium) our coast artillery batteries drove off two enemy destroyers.

"In the eastern Argonnes a French trench near La Fille Morte was evacuated. At Bapaume a British aeroplane fell into our hands. The occupants, two officers, were taken prisoners.

"Eastern theater of war:

"Army group of Field Marshal von Hindenburg: Further battles in the region of Kupiski resulted successfully and 625 prisoners, including three officers, as well as three machine guns, fell into our hands. The troops of the army of General von Eichorn, under the leadership of General Litzmann, took the forts of Kovno, situated between the Nieman and Gesia. More than 450 Russians were taken prisoners and more than 240 cannon and numerous other materials were captured.

"The armies of General von Scholz and General von Gallwitz, by dint of continuous fighting, drove their opponents further back in an easterly direction, and 1,860 Russians, including 11 officers, were taken prisoners, and one cannon and ten machine guns were captured.

"On the northeastern front of Novogeorgievsk a large fort and two intermediary fortifications were taken by storm. On the other front we succeeded almost everywhere in forcing the enemy further back. We captured 2,400 prisoners, together with 19 cannon and other materials.

"These army groups are continuing further their victorious progress.

"In their official communication of August 16, the Russian army authorities asserted that the advanced guards of the Russians had captured two lines of German trenches on August 13 on the Zlota Lipa and had annihilated their defenders. Our troops fighting in this locality know of only one operation. It was an assault by a Russian patrol during the night of August 12 and 13, which failed completely and resulted in the enemy's leaving four killed and two injured in front of our positions. No losses were inflicted on us."

### FOREIGN WAR VETERANS FAVOR STRONGER NAVY

Detroit, Mich., August 17.—Veterans of foreign wars of the United States, at their national convention here today, adopted resolutions favoring a navy second only to that of Great Britain; a regular army of 135,000; a reserve force of 500,000 to meet in camp annually, and the appointment of a national legislative commission which would co-operate with all other national patriotic societies in the formulation of plans for an adequate defense.

Rice W. Means, of Denver, chairman of the resolutions committee, said that the insurance companies of the United States should be compelled not to discriminate against the man who enlists for national defense.

An addition to the organization's ritual was adopted which provides that "at 9:40 p. m. on February 15 of each year every member of the order of Veterans of Foreign Wars of the United States shall come to attention for one minute wherever he may be, and repeat the toast, 'Remember the Maine.'"

### Bubonic Plague at Havana.

Havana, August 17.—One case of bubonic plague was reported here today, the first since early last winter.


## Had Pellagra; Is Now Cured

Hillsboro, Ala.—J. W. Turner, of this place, says: "I ought to have written you two weeks ago, but failed to do so. I got well and then forgot to write you. I can get about like a 10-year-old boy; you ought to see me run around and tend to my farm. I can go all day just like I used to. I am so thankful to know there is such a good remedy to cure people of pellagra."

There is no longer any doubt that pellagra can be cured. Don't delay until it is too late. It is your duty to consult the resourceful Baughn.

The symptoms—hands red like sunburn, skin peeling off, sore mouth, the lips, throat and tongue a flaming red, with much mucus and choking; indigestion and nausea, either diarrhea or constipation.

There is hope; get Baughn's big Free book on Pellagra and learn about the remedy for Pellagra that has at last been found. Address American Compounding Co., box 2005, Jasper, Ala., remembering money is refunded in any case where the remedy fails to cure.—(adv.)



**SPECIALS FOR TODAY**

**Shirts**

Big lot Negligee Shirts in $1.50 values, to close at . . 95¢
Big lot Negligee Shirts in $2.00 values, to close at . $1.25
Big lot Negligee Shirts in $1.00 values, to close at . 70¢

**Underwear**

Big lot two-piece and Union Suits in $1.00 values, to close at . . . . . 75¢
Big lot Union Suits in $1.50 values, to close at . . $1.15
Big lot two-piece Suits in $2.00 values, to close at $1.50

**Pajamas and Night Shirts** Reduced Likewise.

Any Straw Hat now $1.00.

Any Boys' Wash Suit in the store to close at HALF PRICE.

**Parks-Chambers-Hardwick Company** 37-39 Peachtree Atlanta, Ga.

Choice Palm Beach Suits, $5.45



ATLANTA RETAIL MERCHANTS ASSOCIATION — TRUE VALUES

**GOOD WILL—**

Merchandise that satisfies the customer is the best good will insurance any store can carry!—

It is the only kind of merchandise any good store can afford to carry!

Atlanta's Business X-Ray will guide you!

**Atlanta Retail Merchants Association**

A GUARANTEE OF TRUTH
LOOK FOR IT IN THE ADS IN THIS PAPER



Established 1886 **Daniel Brothers Company** 45-47-49 Peachtree St.

# Our Big Money-Saving Sale



Copyright Hart Schaffner & Marx.

Of Men's Suits, Shirts, Shoes, and all other summer wearables, is worth your attention. Great savings are offered you on the best goods made, ranging from

**25% to 50% Off** REGULAR PRICES

On Hart Schaffner & Marx Suits at $15, $20, $25 and $30—*you save* **$3.75, $5, $6.25 and $7.50**

On Nettleton and Howard & Foster Shoes at $4, $5, $6 and $7—*you save* **85c, $1.05, $1.15 and $1.65**

On Earl & Wilson and Daniel Shirts at $1, $1.50, $2, $3, $4 and $5—*you save* **25c, 35c, 65c, $1.05, $1.25 and $1.55**

*Extra Specials in Underwear at Half Price*

| | |
|---|---|
| 50c Checked Muslin Shirts and Drawers | 25c |
| $1 Checked Muslin Union Suits | 50c |
| 75c Corded Madras Shirts and Drawers | 35c |
| 75c Elastic Ribbed Shirts and Drawers | 35c |
| $2 Finest Nainsook Union Suits | $1 |

*One Lot Black, Tan and Palm Beach Shoes Half Price*

**Daniel Brothers Company**



**WAR BOOK COUPON**

PRESENTED BY

**The Atlanta Constitution**

Only One Coupon and 98c

**NATIONS AT WAR**

By WILLIS J. ABBOT

A $3 Book For 98c

This is a COMPLETE story of the war from the unbiased viewpoint of a large staff of experienced war correspondents and artists covering every strategic point. Printed from large, clear type on enamel paper, 364 pages of heretofore unprinted fact, 20 full pages color plates and 465 uncensored photographs. This is the greatest war story ever attempted.

**Read How You May Have It Almost Free**

Cut out the above coupon, and present it at this office with the expense amount of 98 cents (which covers the items of the cost of packing, express from the factory, checking, clerk hire and other necessary EXPENSE items), and receive this splendid big book.

MAIL ORDERS—By Parcel Post include EXTRA 15 cents within 150 miles; 17 cents 150 to 300 miles; for greater distances ask your postmaster amount to include for 4 pounds. Books by mail and insured when the extra postage is included. When not included books will be sent by express, charges collect.

## TAXABLE VALUATION INCREASES IN CITY; IS LESS IN COUNTY

While the taxable value of property within the city shows an increase, according to the 1915 digest, which has just been completed by Tax Receiver T. M. Armistead, the figures for the entire county show a decrease this year from last year's figures of $541,355. The total taxable value of property in Fulton county this year is $131,854,865 against $132,396,200.

### Three Stills Raided.

Talbotton, Ga., August 17.—(Special.) Revenue Officer W. D. Owens, of Columbus, made a wholesale raid on moonshine stills in the upper part of Talbot county last week, finding three distilleries. At this time there has been no arrests, but it is very likely that Mr. Owens will get on track of the owners at an early date.




Ashamed of her bad complexion

If you, too, are embarrassed by a pimply, blotchy, unsightly complexion, nine chances out of ten

Resinol

will clear it

Just try Resinol Soap and Resinol Ointment regularly for a week and see if they do not make a blessed difference in your skin. They also help make red, rough hands and arms soft and white.

Sold by all druggists. They contain no harsh or injurious ingredients.


## ONE PTOMAINE VICTIM REMAINS AT HOSPITAL

### Nineteen Others Who Drank Impure Buttermilk Released as Being Out of Danger.

Nineteen of the patients sent to Grady hospital Monday afternoon said to be suffering from ptomaine poisoning caused by drinking impure buttermilk from the branch of the Forrest Park dairy at 818 Peachtree street, were released from the hospital and pronounced well by attending physicians Tuesday morning and afternoon.

Shelby Dutton, one of the last peddlers to be taken to the hospital, is the only one who so far is not able to get to his home. Doctors state that he will be released in all probability Wednesday morning.

According to Dr. Claude A. Smith, city bacteriologist, who was interviewed by a Constitution reporter Tuesday night, the very fact that all the cases were dismissed in such short order and that they were no more serious than they were, bears out his definition of the malady which threatened to become an epidemic.

"Just what I said in The Constitution Tuesday morning is what I still claim and is my only explanation of the occurrence," stated Dr. Smith.

The city bacteriologist told the reporter that he had made even a more thorough investigation into the affair at the Peachtree street dairy and had found nothing which could place the blame at the doors of the Forrest Park people.

"To make sure, however, that there is no further danger from that source," said Dr. Smith, "I inspected the branch of the Forrest Park dairy on Peachtree street and found that it is, and was, up to the standard of the best places in town in every particular.

"I ordered that everything in the place be sterilized and have now started tracing the buttermilk back to its source."

Dr. Smith stated that he was not going to stop working on the proposition until he had satisfied every one that the accident was unavoidable and to insure safety against a recurrence.


VACATION KODAKS

Let Jno. L. Moore & Sons add to the pleasure of your vacation by supplying you with a kodak. Make a complete record of your trip with the Autographic Attachment.

Jno. L. Moore & Sons, the opticians, have these in all sizes. 42 N. Broad street. (adv)


## WALKER IS MANAGER OF BRANCH RESERVE BANK IN LOUISIANA

W. H. Toole, of Winder, Ga., a director and secretary of the Atlanta Federal Reserve bank, who is acting governor of the bank during the vacation of Governor Joseph A. McCord, announced yesterday that Marcus Walker, of New Orleans, has been elected managing director of the New Orleans branch of the Atlanta Federal Reserve bank.

This election took place on Monday at a meeting of the directors of the Atlanta bank, but was not made public until the directors could ascertain whether Mr. Walker would accept the position. The office of managing director of the branch bank corresponds to the office of governor of the Atlanta bank. Mr. Walker is a well-known banker and financier of New Orleans. He was, until about a year ago, vice president of the Interstate Bank and Trust company, of New Orleans. He retired from the institution in order to manage a large estate of which he has been in charge since.

## LOO SANG IS HELD FOR FEDERAL JURY BY COMMISSIONER

Charlie Loo Sang, Chinese wholesale merchant, caught in a raid on suspected violators of government narcotic laws, was bound over to the federal grand jury by Commissioner Carter yesterday under a bond of $300. The three other Chinamen apprehended at the same time will face the commissioner Thursday morning at 10 o'clock.

Plainclothes Officer Turner testified that he discovered a jar of prepared opium hidden in the soft earth of the basement floor a short distance from the gaming tables and smoking apartment of the resort. Special Agent Froneberger also testified that several boxes of crude opium were found, but no pipes.

Attorney Hugh Howell declared in behalf of the defendant that the government had failed to show that opium was manufactured or that Loo was connected with the charge.

## CHARGED WITH USING WORTHLESS CHECKS

Americus, Ga., August 17.—(Special) James Bartlett, a young man from Dawson, was jailed here today upon a charge of passing alleged worthless checks upon local merchants. The checks were drawn upon a Dawson bank and were for small amounts.

## ALDERMAN LEE URGED FOR MAYOR OF MACON

### Guardians of Liberty Call Upon Him to Make Race Against Smith.

Macon, Ga., August 17.—(Special.)—The committee of fifteen named by the Guardians of Liberty to bring out a candidate for mayor has called on Alderman W. G. Lee to make the race in opposition to Mayor Smith at the municipal primary six months hence. Alderman Lee has given the committee no answer yet, but will do so within a few days. It is generally believed he will make the race, as it is known he has been desirous of doing so. Efforts to get other Macon men to make the race have failed, the committee having put the matter up to several of them, including Wallace Miller, who made the race against Mayor Smith last time and was defeated, and former Mayor W. A. Huff.

**County Gives to Hospital.**

Macon, Ga., August 17.—(Special.)—Despite the fact that the board of county commissioners was eliminated from representation on the new Macon hospital commission, even after they had elected a man to represent them, the board today voted to continue the appropriation of $500 a month to the hospital for the months of June, July and August, and at the meeting in September will probably authorize an annual appropriation of $6,000. It was reported that the county commissioners, because they were not given representation on the hospital commission, would refuse to appropriate money towards the maintenance of the institution and would build a separate hospital of their own.

**Is Held as Forger.**

Macon, Ga., August 17.—(Special.)—W. J. Bettis presented an unique defense when arraigned before the recorder here today on a charge of forgery, alleging that he could neither read nor write and, therefore, could not be guilty of the charge against him. The recorder declined to take this view of it, and bound Bettis over after he had been identified by several merchants as the man who had passed worthless checks on them.

**Saloonist Is Fined.**

Macon, Ga., August 17.—(Special.)—Bob Jones, a Macon saloonkeeper, was fined $40.75 here today by the recorder for striking Policeman Robinson a blow on the jaw when the later attempted to arrest him. In addition, Jones got a badly bruised head, when the policeman struck him several times with his club.

**Ocmulgee Again Afloat.**

Macon, Ga., August 17.—(Special.)—The Macon Atlantic Navigation company's barge Ocmulgee, which has been tied up at Lumber City on its return trip from Brunswick on account of the low stage of the river, has again started for Macon and is due to arrive here Thursday. The river rose three inches as a result of Monday's rain, giving sufficient depth for the barge to operate.

## GORDON FORMS COUNCIL.

### Much Good Road Work in North Georgia.

Rome, Ga., August 17.—(Special.)—The Gordon county council of the Dixie Highway association has been formed by Congressman Gordon Lee and Chief Engineer T. E. Grafton, of the Dixie highway. The officers of the council are T. A. Hopper, chairman; J. C. Garlington, vice chairman; A. R. McDaniel, secretary; C. E. Davis, treasurer, and T. M. Boaz, director.

Work is now in progress on the Dixie highway through Gordon county. In fact, all of the counties in north Georgia, both on the eastern and western routes, are co-operating in the building of good roads. The highway through Gordon county is now graded from the Bartow county line to two miles north of Calhoun, and the work will be systematically pushed to completion. A large part of the road has been surfaced with eight inches of gravel. Much of the expense of this undertaking has been met by private subscriptions.

Wednesday has been set apart as volunteer road working day in Gordon county, and over 100 team owners have signed an agreement to put their teams to work on the Dixie highway. A movement is also under way to have the road from Rome to Plainville and Calhoun put in good condition, thereby establishing a connection between the Dixie highway and the Forrest highway.

## ROME'S ALLEGED TIGERS HAVE FINES INCREASED

Rome, Ga., August 17.—(Special.)—The city commission last night increased the fines and penalties of Herman Smith, Farrill Buffington and David Roser, three well-known young white men convicted in recorder's court for violation of the city's prohibition statutes. In the cases in recorder's court each was fined $200 or sentenced to serve four months.

When the cases were appealed to the city commissioners, they found the defendants guilty, and unanimously voted to increase their fines to $300 each, or have them serve six months. These are the cases in which it is alleged that the witnesses for the prosecution, A. B. Thomas and Oscar Williams, two private detectives, were plied with drugged whisky and spirited away from Rome to prevent their appearance before the commissioners at the hearing of the cases.

## GOLDEN HARRIS SHOT BY JOHN LONG AT MONROE

Athens, Ga., August 17.—News reached here this morning of the shooting at Monroe of Golden Harris, a well-known citizen, by John Long, who, it is said, had accused Harris of testifying against him before the grand jury at the term of the superior court now in session. Harris' wounds are said to be quite serious. Long is in jail. Two years ago a brother of Long was shot in front of the courthouse by another man in a dispute over testimony before the grand jury which was sitting at that time.

## SENSATIONAL CHARGES AGAINST ROME POLICE

Rome, Ga., August 17.—(Special.)—A sensation in local police circles has been caused by the publication of charges by J. D. Brock, a resident of Floyd county, to the effect that members of the Rome police force are derelict in their duty, and that certain members of the force are in the habit of visiting disorderly houses when not in the performance of their duties. Chief of Police Henry J. Stewart has replied, charging Brock with unfairness in not naming the members of the force whom he has in mind. It is probable that Brock will be summoned before the city commission for an investigation of the charges.

## ALLEGED GERMAN SPY PLEADS NOT GUILTY

Tallahassee, Fla., August 17.—Walber Ortolph, charged with entering government reservations to obtain information regarding national defenses to which he was not entitled, pleaded not guilty at a preliminary hearing here today before Commissioner McCord. The hearing was not completed and by common consent of counsel was continued until next Thursday. It was postponed several hours today to allow time for the arrival of a German interpreter.

## SECRETARY OF WAR PAYS HIGH TRIBUTE TO LOCAL ACADEMY

Colonel J. C. Woodward, president of the Georgia Military academy, has received from Tasker H. Bliss, acting brigadier general and chief of staff to the secretary of war, a communication which commends in the highest terms the military department of the institution.

General Bliss' letter, in part, follows:

"I take great pleasure in informing you that the secretary of war is gratified to note the steady progress and improvement in the military department of your institution, as shown by the report rendered by the committee of the general staff, which is charged with the inspection of the military departments of educational institutions of learning."

## DR. H. BUCKNELL DISPLAYS TROPHIES OF HUNT IN AFRICA

Taxidermed heads of several wild animals of Africa are being exhibited by Dr. Howard Bucknell at his residence, 1142 Peachtree, which he killed during a hunting expedition three years ago. The specimens have just been delivered to him by the local customs officials, and include the heads of a giraffe, a rhinoceros, a hippopotamus, a zebra and other beasts killed in the jungles of British East Africa.

Two of the specimens, a crested crane and a great bustard, have been presented by Dr. Bucknell to the department of game and fish to form a nucleus for a state museum which is to be established.

## F. M. Elliot Arrested, Charged With Forging Of Orders for "Dope"

Charged with forging prescriptions for dope, F. M. Elliott was locked up by Special Agent L. L. Froneberger Wednesday night and his case has been referred to Commissioner Carter for hearing Thursday morning. This is a very unusual case in Atlanta, according to the investigators, who say it shows the schemes resorted to by addicts and peddlers to evade the law since the government's vigilance has placed a hobble on the activities of unscrupulous physicians and druggists.

A large number of forged prescriptions have fallen to the files of the government investigators, and their authorship is being run down as rapidly as possible. They state that dopesters will find short relief through this method of evasion here since the peddlers of drugs who are those principally resorting to this method of evasion are under close surveillance.

"There is one danger in forged prescriptions," said Special Agent Froneberger, "which the druggists should note. They are held under the law to know the signature of the prescribing physician, and in case they accept an invalid prescription they will be subject to prosecution."

## "WIN-ONE" ASSOCIATION ELECTS OFFICIAL STAFF

S. C. Speer, Sr., was elected president and a constitution and by-laws were drafted at the second meeting Monday of the "Win-One" association, which has been organized for the purpose, it is announced, "to develop boys, mentally, physically and spiritually."

Other officers elected were F. Howard Jackson, first vice president; Stanley C. Speer, Jr., second vice president; H. A. Medlin, corresponding secretary; Mortimer J. Lester, recording secretary; W. R. Monk, treasurer, and Rev. W. T. Sentell, chaplain.

President Speer is chairman of the extension committee, composed of F. Howard Jackson, W. R Monk, Stanley C. Speer, Jr. Official soloists for the association have been chosen as follows: Cliff S. Durham, Mortimer J. Lester and F. Howard Jackson.

## WHITEHALL VIADUCT IMPROVEMENTS MADE

Work was completed Tuesday on the improvements on the Whitehall street bridge and all city officials are requested by the construction department to inspect the work with a view to making similar improvements next year on the other viaducts. In addition to repainting the structure, a special substance of compressed asbestos slabs has been used to afford a protection for the steel against the blasts from the locomotives which hourly pass beneath it.

The slabs of asbestos are suspended from the steel work and are expected to prevent corroding in the metal. The bridge originally cost $77,500 and the construction department believes it will mean a big saving to the structure to put in this system. Since general council made only a limited allowance for the improvement of the bridges, only one of them can be properly cared for this year. Plans for the improvement of the Whitehall bridge were prepared by Engineer C. E. Kaufmann, of the city construction department.

## IS HELD FOR ATTEMPT TO ROB BANK AT OMEGA

Tifton, Ga., August 17.—(Special.)—Dave Miller, the young white man arrested at Omega Friday, charged with attempting to rob the Bank of Omega, was given a committal hearing yesterday and bound over to Tift superior court under $1,000 bond.

**Blacks Held for Arson.**

Talbotton, Ga., August 17.—(Special.) Sheriff H. P. McDaniel has arrested and has lodged in the Talbot county jail three negroes arrested for the burning several weeks ago of the Eastern Star Colored Baptist church. They will be tried tomorrow afternoon. It is probable that several other arrests may be made in connection with the same offense.

## STRIKERS RESUME WORK ON CONNALLY BUILDING

Work was resumed Tuesday on the Connally building by the 225 workmen who walked out on a strike Monday. They agreed to leave to the contractors and officers of the Structural Iron and Bridge Workers the settlement of their troubles.

These workmen had complained that the bending, cutting and placing of reenforcement wiring in the concrete walls was a part of their work which had been given by the contractors to non-union men. After the 225 workmen returned to work Tuesday morning, pending a settlement by representatives of the contractors and the union, the contractors are said to have acceded to the demands of the labor men.

**Negro Kills Wife.**

Colquitt, Ga., August 17.—(Special.) Gib McKinnin shot and killed his wife in the eastern part of this county last night. They both were negroes. He has not been apprehended. The cause of the killing is unknown.

## ELIMINATION CONTEST IS HELD BY MILITIA

Elimination rifle contests were continued Tuesday on the range at Fort McPherson to select eligibles for the state meet, August 23. Many interested in the matches were in attendance and watched the making of good scores. The shooting Tuesday was over ranges of 500 and 600 yards. The thousand-yard shooting will be held Wednesday morning in concluding the contest.

The total individual scores made to date are:

Sergeant Avans, Company A, 306; Sergeant Browning, Company C, 304; Sergeant C. F. Elsesser, Company I, 302; Captain A. W. Candler, Company C, 294; Private Cochran, artilleryman, 293; Sergeant Ed Fourron, Company I, 292; Sergeant Barker, Company B, 291; Lieutenant Bloodworth, Company A, 284, and Corporal Rymaski, Company I, 283.

The total scores of the teams shooting for the regimental pennant follows: Company C, first team, 1150; Company I, first team, 1143; Company A, 1092; Company C, second team, 1085; Company K, 1028, and Company H, 1013.


WITH THE MOVIES

ALPHA
TODAY
Ruth Roland in "The Fruit of Folly," being the eleventh of the "Who Pays?" serial. "A Dip in the Water," Joker comedy, with Max Asher.
Texas Quartet.

THE STRAND
TODAY
ANN MURDOCK in "A ROYAL FAMILY," A Charles Frohman Feature.

ALAMO NO. 2
The House With a Clean Policy
TODAY
Alice Brady and Holbrook Blinn in Edward Sheldon's Play, "THE BOSS."
World Film.

THE VICTORIA
TODAY
"STOP THIEF!"
George Kleine Comedy.

THE GRAND
TODAY
MYRTLE GONZALES in "THE CHALICE OF COURAGE."
Vitagraph Feature.

THE ALSHA
TODAY
"SHORTY INHERITS A HAREM," two-reel Broncho. "THE NOON HOUR," Reliance. "GASOLINE GUS," Komic.

THE ALAMO NO. 1
The Little Playhouse With a Big Show.
TODAY
"Dirty Work in the Laundry," two-reel Keystone comedy. "The Phantom of the Hearth," two-reel Kay-Bee. "Only a Tramp," Reliance.

GEM THEATER
MARIETTA, GA.
TODAY
"Haunting Winds," Powers drama. "Driven by Fate," three-reel Imp drama, with Violet Mersereau and William Garwood.

THE DESOTO
TODAY
"LADY OF THE LIGHTHOUSE," Vitagraph Drama.
POLITE VAUDEVILLE.

THE SAVOY
TODAY
Lon Chaney in "Quits," Rex drama. "A Fiery Introduction," two-reel Gold Seal drama, with Cleo Madison.

THE BONHEUR
DECATUR, GA.
TODAY
"The Mission of Morrison," Beauty; "The Face Most Fair," Majestic; "The Soldier Man."



LOOK!



10 DAYS ONLY
Biggest Reduction Ever Made
Best Set of Teeth . . $3
Best Gold Crowns . .
Bridge Work Per Tooth
ALL WORK GUARANTEED
THE OLD RELIABLE"
ATLANTA DENTAL PARLORS
10 Years at Same Location Cor. Peachtree and Decatur Sts.



Last Call to Buy Screens Rubber Hose and Lawn Mowers at Season End Prices.

Note the great reductions below:

Screen Doors and Windows

*No excuse for Flies and Mosquitoes when you can buy Screens at these prices*

SCREEN DOORS.

| Stock No. | Regular Price. | This Sale. |
|---|---|---|
| 241 | $1.00 | 85c |
| 314 | 1.50 | $1.20 |
| 341 | 1.75 | 1.40 |
| 431 | 2.00 | 1.60 |
| 331 | 2.25 | 1.75 |
| 535 | 3.00 | 2.25 |
| 431-G (Galvanized Wire) | 2.50 | 1.90 |
| 535-G | 3.50 | 2.50 |

SCREEN WINDOWS.

| Stock No. | Regular Price. | This Sale. |
|---|---|---|
| 18-inch wood frame | $ .25 | $ .19 |
| 24-inch wood frame | .35 | .29 |
| 30-inch wood frame | .50 | .39 |
| 36-inch wood frame | .65 | .49 |
| 18-inch metal frame | .35 | .29 |
| 24-inch metal frame | .50 | .39 |
| 30-inch metal frame | .60 | .49 |
| 30-inch metal frame (Galv. Wire) | .85 | .69 |

Rubber Hose

*Note the low prices in this list. Lots more dry weather is coming this summer. Buy now and be prepared.*

| | Reg. Price. | This Sale. |
|---|---|---|
| ½-inch Crown, per foot | 8c | 6½c |
| ⅝-inch Crown, per foot | 10c | 8 1-3c |
| ½-inch King Bee (Red), per foot | 15c | 12c |
| ⅝-inch King Bee (Red), per foot | 16c | 13c |
| ½-inch Crown (wire wrapped), per foot | 12½c | 10c |
| ⅝-inch Crown (wire wrapped), per foot | 15c | 12c |
| ½-inch King Bee (wire wrapped), per foot | 17½c | 14c |
| ⅝-inch King Bee (wire wrapped), per foot | 20c | 16c |
| ½-inch Steel Covered, per foot | 22½c | 17½c |
| ⅝-inch Steel Covered, per foot | 25c | 20c |
| Fountain Sprays (small) | 50c | 35c |
| Fountain Sprays (large) | $1.00 | 69c |

Lawn Mowers

*The grass grows faster in July and August than in any other months. Buy these seasonable goods at these greatly reduced prices.*

| | Regular. | This Sale. |
|---|---|---|
| 10-inch Royal | $3.00 | $2.40 |
| 12-inch Royal | 3.50 | 2.70 |
| 14-inch Royal | 4.00 | 3.20 |
| 12-inch Jewel (ball bearing) | 6.00 | 4.80 |
| 16-inch Royal | 4.50 | 3.80 |
| 14-inch Jewel (ball bearing) | 7.00 | 5.60 |
| 16-inch Jewel (ball bearing) | 9.00 | 7.20 |
| 18-inch Jewel (ball bearing) | 9.00 | 7.20 |
| Grass Catchers (12 to 15-inch Mowers) | 1.50 | 1.20 |
| Grass Catchers (16 to 20-inch Mowers) | 2.00 | 1.60 |

KING HARDWARE CO.
53 Peachtree 87 Whitehall



See Texas
Colorado and the Rockies
Enroute to the
California Expositions
Go one way via
New Orleans or Shreveport
and
THE TEXAS & PACIFIC RAILWAY
Through Colorado Sleeper Daily
In connection with Santa Fe Lines
Diverse Route Tickets with Stop-overs. Write
N. C. Wooldridge, S. E. P. A.
Tex. & Pac. Ry., Atlanta, Ga.



Pure Beer Is Next to Milk As Energy Builder

A glass of milk yields 184 calories; a similar glass of pure beer, 137.

Calories form the measuring rod by which science computes energy.

A glass of Schlitz in Brown Bottles is sufficient fuel to furnish abundant energy to the human machine,

And Doesn't Make You Bilious

Schlitz is pure, and the Brown Bottle protects it from the damaging effects of light. Light starts decay even in pure beer.

The Brown Bottle keeps Schlitz pure and wholesome until it is poured into your glass. It costs no more than light bottle beer.

*See that crown is branded "Schlitz"*

104

Schlitz
The Beer That Made Milwaukee Famous.

Atlanta Phone 2830
Bell Phone 2095 Main
Sig. Samuels & Co., Distributors
97 West Mitchell St., Atlanta, Ga.
Family Trade Solicited. Out-of-Town Orders Promptly Filled
Write for Prices

# Crackers Open Home Stay With Travelers

## Travelers Play Locals First of Four Contests; Game Starts 3:30 O'Clock

Charley Starr and his Little Rock Travelers will be the opponents of the Crackers today at Ponce de Leon park, in the first of four games, the Crackers returning from their road trip at noon today.

This will be the last appearance of the season of the Travelers at Ponce de Leon park, their last game being Saturday.

After the Travelers come the Chattanooga Lookouts, and they come for their final games on the local lot this season. They are scheduled for three games with the Crackers. Briscoe Lord and his Memphis Chicks follow them. The Chicks have three scheduled games with the locals and one postponed game from the last visit of the Chicks here.

The Crackers, after the Memphis series, go to Birmingham for three days. Then they return to the local field, playing the Pelicans double-headers Labor day and the following day.

The Birmingham Barons have the honor of bringing the Southern league season at Ponce de Leon to a close with games on September 8, 9 and 10.

The Crackers will then go on the road, closing the season in Memphis on September 28. But before going to Memphis they will play in Mobile, Nashville, Chattanooga and Little Rock.

What the team does on the home stay will determine where they will finish, as the team has not proven itself to be much of a road team during the entire campaign, and what margin they get towards climbing up the ladder some, will probably have to be picked up at home.

Today's game and all the rest of the games during the season at Ponce de Leon park will start at 3:30 o'clock.

## CLUB CHAMPIONSHIP AT DRUID HILLS CLUB

### Golfers Qualify for Championship Saturday—Players Qualify From Scratch.

The championship of the Druid Hills Golf club is the next tournament that will be staged over the popular golf course, with the qualifying round slated for Saturday.

Players will qualify according to their gross scores, and match play in the first flight will also be from scratch, but the club handicaps will apply in all the other flights that fill.

The first and second rounds of match play must be completed by August 26, the semi-finals August 28, and the finals by August 29. It is believed that a record entry list will turn out for the tournament.

## WESTERN OPEN GOLF TITLE STARTS TODAY

### Jack Hutchinson Led Field in Preliminary Medal Play Tuesday.

Chicago, August 17.—Jack Hutchinson, of Allegheny, Pa., today won another preliminary to the western open golf championship. The event was at 36 holes medal play and Hutchinson topped a field of 130 professionals with a card of 151. J. J. O'Brien, Mansfield, Ohio, was second with a total of 154; Gilbert Nichols, of Wilmington, Del., was third with 155, and Bob McDonald, of Buffalo, fourth with 156.

Play for the open championship will begin tomorrow.

## FEDERAL LEAGUE

**Kansas City 3, Buffalo 2.**

Buffalo, N. Y., August 17.—A double play by Chadbourne, unassisted, retired Buffalo in the last half of the ninth today and gave Kansas City a 3 to 2 victory. Louden was on second when Hoffman lifted to center. Chadbourne caught the ball and ran in, catching Louden off the base.

| Score by innngs: | R. | H. | E. |
|---|---|---|---|
| Kansas City | 000 | 300 | 000—3 | 6 | 0 |
| Buffalo | 000 | 010 | 100—2 | 8 | 2 |

Batteries—Johnson and Brown; Schulz and Allen.

**Pittsburg 5, Brooklyn 2.**

Pittsburg, Pa., August 17.—Pittsburg defeated Brooklyn today 5 to 2 mainly through the pitching of Comstock. Bluejacket was hit hard. He was relieved by Walker in the eighth.

| Score by innngs: | R. | H. | E. |
|---|---|---|---|
| Brooklyn | 000 | 000 | 200—2 | 6 | 4 |
| Pittsburg | 200 | 011 | 10x—5 | 10 | 1 |

Batteries—Bluejacket, Walker and Simon; Comstock and O'Connor.

**Chicago 4, Baltimore 0.**

Baltimore, August 17.—Chicago romped home with this afternoon's game with Baltimore 4 to 0.

| Score by innngs: | R. | H. | E. |
|---|---|---|---|
| Chicago | 001 | 110 | 010—4 | 7 | 1 |
| Baltimore | 000 | 000 | 000—0 | 3 | 3 |

Batteries—Brennan and Fischer, Quinn and Jacklitsch.

**St. Louis 14, Newark 4.**

Newark, N. J., August 17.—St. Louis hammered three Newark pitchers today and won 14 to 4. The invaders made 18 hits. Davenport had little to baffle the locals, but managed to keep eleven hits scattered.

| Score by innngs: | R. | H. | E. |
|---|---|---|---|
| St. Louis | 300 | 133 | 031—14 | 18 | 1 |
| Newark | 001 | 001 | 002—4 | 11 | 4 |

Batteries—Davenport and Hartley; Kaiserling, Falkenberg, Brandon and Rariden, Pratt.

## AMERICAN LEAGUE

**Tigers Win Two.**

Cleveland, Ohio, August 17.—Detroit won both games today, 10 to 8 and 7 to 3. In the opener the visitors pounded four pitchers for fourteen hits. Cobb got four, two of them doubles, while Crawford made three, including two doubles. Cobb stole three bases. Dubuc was in trouble constantly, but was strong in the pinches.

Cleveland used three pitchers in the second game in a vain effort to stop the slugging. Oldham made his debut for the Tigers and pitched splendidly until the ninth, when a single, a triple and a homer scored Cleveland's three runs.

FIRST GAME.

| Score by innings: | R. | H. | E. |
|---|---|---|---|
| Cleveland | 010 | 010 | 010—3 | 9 | 1 |
| Detroit | 301 | 402 | 000—10 | 14 | 1 |

Batteries—Harstad, Coumbe, Walker, Jones and Egan, Haworth; Dubuc and Stanage.

SECOND GAME.

| Score by innings: | R. | H. | E. |
|---|---|---|---|
| Cleveland | 000 | 000 | 002—3 | 8 | 1 |
| Detroit | 003 | 010 | 03x—7 | 9 | 0 |

Batteries—Jones, Mitchell, Harstad and Haworth, O'Neill; Oldham and Stanage.

**Chicago-St. Louis—Rain.**

**Only two scheduled.**

## NATIONAL LEAGUE

**PIRATES 3, CUBS 2;**
**CUBS 6, PIRATES 4**

Pittsburg, Pa., August 17.—Pittsburg and Chicago each won a game today, Pittsburg taking the first, 3 to 2, and losing the second, 6 to 4. Benton, obtained from Cincinnati and claimed by New York, pitched the first game. After the contest it was announced that Manager Bresnahan, of the Cubs, had protested on account of New York's claim. The second game went to Chicago because of hard hitting.

FIRST GAME.

| Score by innings: | R. | H. | E. |
|---|---|---|---|
| Chicago | 000 | 200 | 000—2 | 6 | 0 |
| Pittsburg | 000 | 030 | 00x—3 | 5 | 2 |

Batteries—Humphries and Bresnahan; Benton and Gibson.

SECOND GAME.

| Score by innings: | R. | H. | E. |
|---|---|---|---|
| Chicago | 000 | 100 | 230—6 | 11 | 1 |
| Pittsburg | 000 | 202 | 000—4 | 7 | 2 |

Batteries—Zabel and Archer; Cooper and Schang.

**Reds 2, Phillies 0.**

Philadelphia, August 17.—Toney pitched Cincinnati to a shut-out victory over Philadelphia today, the score being 2 to 0. Of the four hits off Toney, two were in the ninth.

| Score by innings: | R. | H. | E. |
|---|---|---|---|
| Cincinnati | 000 | 020 | 000—2 | 5 | 1 |
| Philadelphia | 000 | 000 | 000—0 | 4 | 0 |

Batteries—Toney and Wingo; Alexander, Chalmers and B. Killifer, Burns.

**Dodgers 3, Giants 2.**

New York, August 17.—Brooklyn defeated New York today, 3 to 2. Coombs and Mathewson renewed their historic battle on the polo grounds, and the former Athletic star defeated New York for the third time this season.

| Score by innings: | R. | H. | E. |
|---|---|---|---|
| Brooklyn | 010 | 200 | 000—3 | 9 | 1 |
| New York | 000 | 200 | 000—2 | 10 | 1 |

Batteries—Coombs and Miller; Mathewson, Marquard and Dooin, Meyers.

**Boston-St. Louis—Off day.**


STANDISH



An ARROW COLLAR 2 for 25¢

Cluett Peabody & Co. Inc. Makers



BASEBALL TODAY

Atlanta vs. Little Rock

Game Called at 3:30 P. M.


## JACK WARHOP GIVEN UNCONDITIONAL RELEASE

New York, August 17.—Pitcher John Warhop, recently sent by the Yankees to the Richmond Internationals, was granted, at his own request, his unconditional release as an appreciation of his long service to the club, it was announced.


For Every Purpose Use—

Old Forester Whiskey



OLDEST AND BEST OF ALL BOTTLED GOODS

STANDARD FOR 49 YEARS.

Get Yours from Either of the Following Distributors:

Paul Heyman, Chattanooga, Tenn.; J. J. Williams, Jacksonville, Fla.; Kaufman Bros. Co., Jacksonville, Fla.; Grell Trading Co., Pensacola, Fla.; Windsor Liquor Co., Pensacola, Fla.; W. P. Ives & Co., Norfolk, Va.; R. L. Christian & Co., Richmond, Va., and other Richmond dealers; L. Lazarus & Co., Lynchburg, Va.; James Gorman, Lynchburg, Va.; Bigbie Bros. & Co., Lynchburg, Va.; R. Dudley Hill, Lynchburg, Va.; I. H. Oppenheim Co., Chattanooga, Tenn., and all other reliable dealers.

12 Full Quarts $14.00 Express Charges Prepaid | 4 Full Quarts $5.50 Express Charges Prepaid | 2 Full Quarts $3.00 Express Charges Prepaid

BROWN-FOREMAN CO., LOUISVILLE, KY.


## LAST SALE DAY COMES FRIDAY

### Big Leagues Must Buy or Recall Southern Leagues Then or Forfeit the Right to Same.

Friday, August 20, is the last day of grace for the big league clubs that contemplate buying or recalling players from the Southern league this season, and with the near approach of this day, there are few players on the rosters of the clubs this season that are going back.

Atlanta has Jenkins, Rumler, Manning, Lee, Perry and Kauffman, who all belong to the St. Louis Browns, and Kelly, who belongs to the Pittsburg Pirates. Kelly is certain to be recalled, as is Lee. The rest are problematical.

Moran, Allen, Day, Thompson, Williams and Bisland all belong to the Crackers, and it is doubtful if any of them are sold, though they may be drafted.

Chattanooga has already sold Marshall and Cunningham to Detroit. There doesn't seem to be any one else on the club likely to go up.

Cruthers and Allison are the two best and only bets at Memphis. The rest of the team will probably be holdovers next season.

Gene Paulet is the best bet at Nashville. In fact, he appears to be the only bet that stands a chance.

Yale Sloan, of the Barons, will be recalled by the St. Louis Browns. Dick Robertson may get a chance with some club. They are all.

Tim Hendryx has been sold by the Pelicans to the New York Americans. Bagby is said to be slated for a berth at Cleveland. Cleveland may call some of the others, though whom, is doubtful.

Miller, of the Gulls, has been sold to the New York Americans. Bradley Hogg, who has been sent up before and found wanting, is the only other player the Gulls have that is promising for the big tent.

Outside of Fincher, who may be sold, and Couchman and Baker, who belong to big league clubs, the Travelers show no one of merit as big leaguers.

## STANDING OF THE CLUBS

**Southern League.**

| CLUBS. | W. | L. | P.C. |
|---|---|---|---|
| N. Orleans | 68 | 48 | .596 |
| Memphis | 66 | 51 | .564 |
| B'ham | 62 | 53 | .539 |
| Nashville | 61 | 54 | .530 |
| Atlanta | 55 | 59 | .482 |
| Mobile | 53 | 63 | .461 |
| Chatta | 51 | 62 | .451 |
| L. Rock | 46 | 70 | .397 |

**American League.**

| CLUBS. | W. | L. | P.C. |
|---|---|---|---|
| Boston | 69 | 35 | .664 |
| Detroit | 70 | 39 | .642 |
| Chicago | 64 | 42 | .604 |
| Wash'n | 54 | 62 | .509 |
| New York | 51 | 51 | .500 |
| Cleveland | 41 | 66 | .383 |
| St. Louis | 41 | 68 | .376 |
| Phila | 34 | 71 | .324 |

**National League.**

| CLUBS. | W. | L. | P.C. |
|---|---|---|---|
| Phila | 56 | 46 | .549 |
| Brooklyn | 58 | 50 | .537 |
| Chicago | 54 | 53 | .510 |
| Boston | 52 | 53 | .496 |
| Pittsburg | 54 | 55 | .495 |
| New York | 50 | 52 | .490 |
| St. Louis | 51 | 53 | .488 |
| Cincin | 49 | 58 | .458 |

**Federal League.**

| CLUBS. | W. | L. | P.C. |
|---|---|---|---|
| Chicago | 62 | 47 | .569 |
| Kan. City | 61 | 48 | .560 |
| Newark | 60 | 48 | .556 |
| Pittsburg | 59 | 47 | .556 |
| St. Louis | 58 | 50 | .537 |
| Brooklyn | 50 | 62 | .446 |
| Buffalo | 50 | 64 | .439 |
| Baltimore | 38 | 71 | .349 |

## OTHER RESULTS

**Carolina League.**

Charl'te 6, Dur'm 3; Ashe'lle 2, Greensb'o 0. Raleigh 2, Winston-Salem 1.

**International League.**

Harrisb'g 4, Prov'e. 3; Prov'e 9, Harrisb'g 4. Moat'l 4, Buf'lo 2; Toronto 8, Rochester 5. Rich'd 8, Jer. City 2; Rich'd 6, Jer. City 0.

**American Association.**

St. P. 4, Cleveland 1; Minn'lis 8, Col'bus 1. Milwaukee 7, India'lis 6; others off day.

**Texas League.**

San Ant'o 9, Ft. Worth 8; others, storm.

## AMATEUR GAMES

### Elberton 3, Washington 0.

Washington, Ga., August 17.—(Special.)—Elberton applied whitewash to Washington in the opening game on the local grounds thsi afternoon in what promises to be the fastest series of amateur baseball ever witnessed in northeast Georgia.

It was a pitchers' battle between Davis and Hunt, in which Elberton's heavy hitters joined with decisive effect.

Score: Elberton 3, Washington 0; hits, Elberton 10, Washington 3. Batteries: Davis and Harper; Hunt and Reynolds.

### Winder 6, Madison 4.

Madison, Ga., August 17.—(Special.)—Winder arrived here today with the gamest bunch of youngsters ever seen on the local field. Madison's overconfidence in today's game soon developed a serious situation, resulting in defeat for the locals, 6 to 4. Morris's pitching featured. The second game of the series will be played here tomorrow.

| Score by innings: | R. | H. | E. |
|---|---|---|---|
| Winder | 000 | 022 | 100—6 | 9 | 2 |
| Madison | 030 | 010 | 000—4 | 5 | 2 |

Batteries—Norris and Arnold; Weaver, Burns and Newsome.

### Covington 3, Monroe 2.

Monroe, Ga., August 17.—(Special)—It took Covington 14 of the hardest fought innings ever been played on Monroe grounds to even up the present series by taking today's game by the score of 3 to 2. The game was fiercely fought from start to finish and was characterized with brilliant fielding. The series now stands one and one, with two more games to play.

| The score: | R. | H. | E. |
|---|---|---|---|
| Monroe | 2 | 7 | 1 |
| Covington | 3 | 10 | 2 |

Batteries—Shirley, Weston and Ellison; Roseberry and LaFitte. Umpire—Newell.

### Montezuma 1, Fitzgerald 1.

Fitzgerald, Ga., August 17.—(Special.)—Montezuma and Fitzgerald played a tie game for seven innings when it was called off on account of darkness, score 1 each. Umpire, Cone. Batteries, McFarland and Monohan for Fitzgerald; Moore and Basham for Montezuma.

## LEE MAGEE RESIGNS AS FEDERAL MOGUL

New York, August 17.—President Ward, of the Brooklyn Federals, announced today that he had accepted the resignation of Lee Magee as manager.

Magee will continue to play at second base. His chief reason for resigning is that he cannot do justice to the club in the dual capacity of player and manager. His successor will be announced in a few days.

Pittsburg, Pa., August 17.—Lee Magee, manager of the Brooklyn Federals, admitted tonight that he had resigned, but refused to discuss the reason. He said he would continue to play second base.

### Goins to Lead S. G. C.

Gainesville, Ga., August 17.—(Special.)—It was announced here today that Craddock ("Tater") Goins, former Gordon football star, had accepted the position of athletic director at South Georgia college. Goins is one of the best men that the Crimson had turned out in recent years. Since leaving Gordon he has been engaged in newspaper work. During the past summer he was connected with the Greensboro (N. C.) Daily News, serving in the capacity of sporting editor. Goins sustained an injury a few years ago and has never fully recovered from it. This handicapped him greatly and prevented him from developing into the star that he at one time promised. He is a hard worker, a wonderful fighter and S. G. C. is fortunate in securing his services.

## SOUTHERN LEAGUE

### Lookouts 5, Chicks 2.

Memphis, August 17.—Neither Roth nor Merritt were effective today, and aided by Memphis' errors, Chattanooga won an easy victory 5 to 2.

**The Box Score.**

| CHATTANOOGA— | ab. | r. | h. | po. | a. | e. |
|---|---|---|---|---|---|---|
| Daly, cf | 3 | 2 | 1 | 2 | 0 | 0 |
| Pitler, 2b | 3 | 1 | 2 | 4 | 2 | 1 |
| McBride, lf | 2 | 0 | 1 | 2 | 0 | 0 |
| Peters, rf | 3 | 1 | 0 | 1 | 0 | 0 |
| Kitchens, c | 4 | 0 | 2 | 8 | 3 | 0 |
| Harris, 1b | 4 | 1 | 1 | 6 | 0 | 0 |
| Graff, 3b | 3 | 0 | 1 | 1 | 0 | 0 |
| Caveny, ss | 3 | 0 | 0 | 2 | 0 | 1 |
| Cunningham, p | 3 | 0 | 1 | 0 | 1 | 0 |
| Aitchison, p | 0 | 0 | 0 | 0 | 0 | 0 |
| Totals | 28 | 5 | 9 | 27 | 6 | 2 |

| MEMPHIS— | ab. | r. | h. | po. | a. | e. |
|---|---|---|---|---|---|---|
| Allison, cf | 3 | 1 | 0 | 3 | 2 | 1 |
| McDermott, 3b | 3 | 1 | 2 | 1 | 3 | 2 |
| Stewart, rf | 5 | 0 | 0 | 0 | 1 | 0 |
| Lord, lf | 4 | 0 | 0 | 0 | 1 | 0 |
| Andreen, c | 2 | 0 | 1 | 4 | 1 | 0 |
| Cruthers, 2b | 3 | 0 | 1 | 3 | 3 | 0 |
| Elbel, 1b | 3 | 0 | 0 | 9 | 1 | 0 |
| Hemingway, ss | 4 | 0 | 0 | 4 | 6 | 1 |
| Roth, p | 0 | 0 | 0 | 0 | 1 | 0 |
| Merritt, p | 2 | 0 | 0 | 0 | 0 | 0 |
| xSchlei | 1 | 0 | 0 | 0 | 0 | 0 |
| xxBaldwin | 1 | 0 | 0 | 0 | 0 | 0 |
| Totals | 31 | 2 | 4 | 27 | 19 | 4 |

xHit for Roth in 3d.
xxHit for Merritt in 9th.

| Score by innings: | R. |
|---|---|
| Chattanooga | 012 110 000—5 |
| Memphis | 000 000 020—2 |

Summary—Two-base hit, Harris; three-base hit, Cunningham; sacrifice hits, Graff, Caveny, Pitler; stolen bases, Peters, Graff; double plays, Hemingway to Cruthers to Elbel; hits, off Cunningham, 3 in 7 innings, with 2 runs; off Roth, 4 in 3 innings with 3 runs; passed ball, Kitchens; bases on balls off Cunningham 6, off Aitchison 2, off Roth 2, off Merritt 1; struck out, by Cunningham 7, by Merritt 3. Time, 2:15. Umpires, Bernhard and Breitenstein.

### Vols 2, Travelers 0.

Nashville, Tenn., August 17.—Nashville took the first game of a scheduled double-header from Little Rock, 2 to 0. Wet grounds caused the postponement of the second game. Both runs resulted from wild throws and an infield out. Paulet's fielding featured the game.

**The Box Score.**

| LITTLE ROCK— | ab. | r. | h. | po. | a. | e. |
|---|---|---|---|---|---|---|
| Jantzen, cf | 3 | 0 | 2 | 1 | 0 | 0 |
| Starr, c | 3 | 0 | 0 | 0 | 1 | 0 |
| Messenger, rf | 3 | 0 | 0 | 0 | 0 | 1 |
| Baker, 3b | 3 | 0 | 1 | 1 | 3 | 1 |
| Murray, lf | 3 | 0 | 1 | 1 | 0 | 0 |
| Gibson, c | 3 | 0 | 1 | 6 | 0 | 0 |
| Covington, 1b | 2 | 0 | 0 | 7 | 0 | 0 |
| Downey, ss | 2 | 0 | 0 | 2 | 4 | 0 |
| Hardgrove, p | 2 | 0 | 0 | 0 | 1 | 0 |
| Totals | 24 | 0 | 5 | 18 | 9 | 2 |

| NASHVILLE— | ab. | r. | h. | po. | a. | e. |
|---|---|---|---|---|---|---|
| Callahan, lf | 2 | 0 | 0 | 1 | 0 | 0 |
| Stark, ss | 2 | 1 | 0 | 2 | 3 | 0 |
| Baker, rf | 3 | 1 | 2 | 1 | 0 | 0 |
| Paulet, 1b | 2 | 0 | 1 | 10 | 1 | 0 |
| Farmer, cf | 2 | 0 | 0 | 3 | 0 | 0 |
| Sheehan, 2b | 3 | 0 | 1 | 2 | 5 | 0 |
| Dodge, 3b | 2 | 0 | 1 | 1 | 0 | 0 |
| Smith, c | 1 | 0 | 0 | 0 | 0 | 0 |
| Kroh, p | 2 | 0 | 1 | 1 | 1 | 0 |
| Totals | 21 | 2 | 6 | 21 | 10 | 0 |

| Score by innings. | R. |
|---|---|
| Little Rock | 000 000 0—0 |
| Nashville | 000 200 x—2 |

(Seven innings, by agreement.)

Summary—Two-base hits, Murray, Kroh; double plays, Hardgrove to Downey to Covington, Downey to Covington, Sheehan to Paulet; left on bases, Little Rock 3, Nashville 4; struck out, by Hardgrove 4; bases on balls, off Hardgrove 4, off Kroh 1. Time, 1:25. Umpires, Williams and Kerin.

### Barons 2, Gulls 1.

Mobile, Ala., August 17.—Johnson had the better of Karr in a pitchers' battle this afternoon and Birmingham won the last game of the series, score 2 to 1. Three of Birmingham's hits came bunched in the fifth inning and scored both runs. Baumgardner's third-base play featured the game.

**The Box Score.**

| MOBILE. | ab. | r. | h. | po. | a. | e. |
|---|---|---|---|---|---|---|
| Northern, rf | 4 | 0 | 0 | 2 | 0 | 0 |
| Miller, cf | 3 | 0 | 1 | 3 | 0 | 0 |
| Flick, 2b | 4 | 1 | 0 | 1 | 2 | 0 |
| Burke, lf | 4 | 0 | 2 | 1 | 0 | 0 |
| Calhoun, 1b | 4 | 0 | 0 | 14 | 0 | 0 |
| Dobard, ss | 3 | 0 | 0 | 2 | 3 | 0 |
| Baumgardner, 3b | 3 | 0 | 0 | 2 | 6 | 0 |
| Schmidt, c | 2 | 0 | 0 | 2 | 2 | 0 |
| Karr, p | 3 | 0 | 0 | 0 | 4 | 0 |
| Totals | 30 | 1 | 3 | 27 | 17 | 0 |

| BIRM'GHAM. | ab. | r. | h. | po. | a. | e. |
|---|---|---|---|---|---|---|
| Coyle, 1b | 3 | 0 | 0 | 14 | 0 | 0 |
| Sloan, rf | 4 | 1 | 3 | 2 | 0 | 0 |
| Clark, 2b | 4 | 0 | 0 | 0 | 3 | 0 |
| Coombs, lf | 3 | 0 | 2 | 0 | 0 | 0 |
| Lindsay, 3b | 3 | 0 | 0 | 2 | 2 | 0 |
| Magee, cf | 3 | 0 | 0 | 1 | 0 | 0 |
| Ellam, ss | 3 | 0 | 0 | 3 | 7 | 1 |
| Wallace, c | 4 | 0 | 0 | 5 | 0 | 2 |
| Johnson, p | 3 | 1 | 1 | 0 | 2 | 0 |
| Totals | 30 | 2 | 6 | 27 | 14 | 3 |

| Score by innings: | R. |
|---|---|
| Birmingham | 000 020 000—2 |
| Mobile | 000 001 000—1 |

Summary—Two-base hit, Burke; sacrifice hits, Coyle, Lindsay; stolen bases, Miller, Baumgardner, Magee; struck out, by Karr 2, by oJhnson 4; bases on balls, off Karr 4, off Johnson 4; wild pitches, Karr 2; left on bases, Mobile 6, Birmingham 7; time, 1:46; umpires, O'Toole and Pfenniger.

## FIVE SET TENNIS

### Plentiful on Casino Courts on Tuesday.

Newport, R. I., August 17.—Five set matches were plentiful in the second day's singles play of the tennis tournament for the Casino cups. The national champion, R. Norris Williams, II., was forced to the limit by C. M. Bull, Jr. Rowland Evans, the Philadelphian, worked his game to a five set victory against Robert Leroy, former intercollegiate champion.

N. W. Niles, of Boston, in a contest which attracted much attention, defeated D. S. Watters, the 19-year-old Louisiana state champion, in the fifth set.

Williams' playing in the double competition was no improvement over his singles form. Paired with W. M. Washburn, his fellow title holder, in the eastern doubles, the defeat of F. J. Sulloway, of Boston, and G. C. Caner, of Philadelphia, was accomplished with difficulty. Clarence J. Griffin and William M. Johnston, the Pacific coast champions, and challengers for the national title, won in two brilliantly played sets from Richard Dana and E. Tudor Gross, of Providence.

## WHERE THEY PLAY TODAY

**Southern League.**

Little Rock in Atlanta, Memphis in N. O. Chattanooga in Birmingham.

**National League.**

Pittsb'g in Philadelphia, Cincinnati in N. Y. Chicago in Brooklyn, St. L. in Boston.

**American League.**

Wash'n in Cleve'd, Philadelphia in Detroit. New York in St. Louis, Boston in Chicago.

**Federal League.**

Kan. City in Buffalo, St. Louis in Newark. Brooklyn in Pittsb'g, Chicago in Baltimore.

## JIMMY AUSTIN DRAWS INDEFINITE SUSPENSION

St. Louis, August 17.—Jimmy Austin, third baseman of the St. Louis Americans, received notice from President Ban Johnson, of the league, today that he had been suspended indefinitely as a result of an argumment with Umpire Chill at Cleveland Sunday. Austin protested a decision calling him out on strikes.

### Dublin 3, Macon 2.

Dublin, Ga., August 17.—(Special.)—Dublin won another game from Macon this afternoon by the score of 3 to 2. Fast, snappy playing on both sides was main features, with both teams working hard. Last game of series will be played Wednesday. Batteries—Dublin, R. Martin and Blount; Macon, Dewberry and Dorn.

## Another Great Game by Kelly Goes to Waste

### Crackers Again Fail to Hit Behind Southpaw and He Loses After Twelve Hard-Fought Innings.

By Dick Jemison.

The Crackers don't deserve to have a twirler of the caliber of Herbert Kelly, the Notre Dame southpaw. Tuesday Herb dropped another of those tough luck battles that he has been dropping frequently of late.

When Kelly pitches, the Crackers are about as useful with their war clubs as men without arms would be. The finer the game Kelly pitches, the fewer the hits the Crackets get. Herb shuts the opposition out indefinitely in nearly every game that he works, but his mates fail to get him a run, and it takes some of these commodities to win games.

One run would have won at least three of the games that Kelly has dropped. One pinch hit would have produced this lone tally, and Kelly would have had three more games on the right side of the ledger and three less on the wrong side. This margin would have put him with the leaders of the league.

**Typical Kelly Game.**

Tuesday was a typical Kelly game. For eleven innings he held the Pelicans runless. It is true that his mates gave him splendid support. But that is what they are out there and drawing their pay for.

Tuesday, however, Kelly was up against one of the toughest propositions of the year. Clarence ("Pop Boy") Smith was having one of his good days and for twelve innings the Crackers got the large total of two hits, one in the first and one in the ninth.

It would have been tough for Smith to have lost the game, tougher than it was for Kelly to lose it, were it not for the fact that this was one of the few real good games that Smith has twirled this season; while on the other side of the fence it was one of many that Kelly has twirled. When a twirler hurls shut-out ball and cannot win, we give it up. As remarked before, Kelly deserves a better fate than the one that put him with the Crackers.

**Even Break.**

By winning Tuesday's game the Pelicans got an even break in the series, the Crackers winning the double-header Sunday, only to lose Monday and Tuesday, and in the last two games, twenty-one innings in all, the total hits garnered by the hard-hitting Crackers was three. The Chicago White Sox have nothing on them at all when it comes to being hitless wonders.

There must be an answer somewhere. Where it is we do not know. But the best ball club in the league (on paper) is going to wreck and ruin daily. We pass it up and are prepared to take things as they come, with no hope for the better. We have hoped beyond hope now. Maybe they'll do better. We hope so, but we've been hoping all season and it gets worse instead of better.

The lone run of the game was tallied in the twelfth session, when Hendryx doubled after two were out and tallied on Reilly's single and had Rumler held Billy Lee's throw this run would not have scored. Tough luck, Kelly.

**The Box Score.**

| ATLANTA— | ab. | r. | h. | po. | a. | e. |
|---|---|---|---|---|---|---|
| Lee, lf | 5 | 0 | 0 | 1 | 0 | 0 |
| Williams, 2b | 5 | 0 | 1 | 5 | 4 | 0 |
| McDonald, 3b | 5 | 0 | 1 | 0 | 3 | 0 |
| Moran, cf | 5 | 0 | 0 | 3 | 1 | 0 |
| Kauffman, 1b | 3 | 0 | 0 | 14 | 1 | 0 |
| Manning, rf | 4 | 0 | 0 | 0 | 0 | 0 |
| Rumler, c | 3 | 0 | 0 | 9 | 2 | 0 |
| Bisland, ss | 4 | 0 | 0 | 2 | 2 | 0 |
| Kelly, p | 3 | 0 | 0 | 1 | 6 | 0 |
| Totals | 37 | 0 | 2x | 35 | 19 | 0 |

| NEW ORLEANS— | ab. | r. | h. | po. | a. | e. |
|---|---|---|---|---|---|---|
| Hendryx, cf | 5 | 1 | 3 | 3 | 0 | 0 |
| Reilly, ss | 5 | 0 | 1 | 0 | 6 | 0 |
| Thomas, 3b | 3 | 0 | 1 | 0 | 3 | 0 |
| Edmondson, rf | 5 | 0 | 1 | 3 | 0 | 0 |
| Bluhm, 1b | 3 | 0 | 0 | 19 | 0 | 1 |
| Pezold, lf | 5 | 0 | 1 | 0 | 0 | 0 |
| Knaupp, 2b | 4 | 0 | 2 | 3 | 3 | 0 |
| Higgins, c | 5 | 0 | 0 | 8 | 2 | 0 |
| Smith, p | 5 | 0 | 0 | 0 | 5 | 0 |
| Totals | 40 | 1 | 9 | 36 | 19 | 1 |

xTwo out when winning run scored.

| Score by innings: | R. |
|---|---|
| Atlanta | 000 000 000 000—0 |
| New Orleans | 000 000 000 001—1 |

Summary—Two-base hits, McDonald, Hendryx (2); sacrifice hit, Rumler; stolen bases, Thomas, Edmondson; struck out, by Kelly 6, by Smith 6; bases on balls, off Kelly 7, off Smith 2; double play, Moran to Williams; left on bases, Atlanta 4, New Orleans 9; first base on error, Atlanta 1. Time, 2:15. Umpires, Rudderham and Chestnutt.

## Provisions.

Chicago, August 17.—Cash:
Pork, $13.50.
Lard, $7.72.
Ribs, $8.05@8.60.

## Naval Stores.

Savannah, Ga., August 17.—Turpentine firm at 37¾; sales, 418; receipts, 556; shipments, 179; stocks, 17,646.

Rosin firm; sales, 1,903; receipts, 2,446; shipments, 866; stocks, 52,152.

Quote: A, B, $2.90; C, D, $2.90; E, $2.90@2.95; F, $2.90@3.00; G, $3.10@3.25; H, $3.10@3.25; I, $3.10@3.25; K, $3.25@3.80; M, $3.90@4.00; N, $4.70@4.75; window glass, $5.45@5.50; water white, $5.65.

Jacksonville, Fla., August 17.—Turpentine firm at 37¾; sales, 4; receipts, 206; shipments, 150; stock, 22,731.

Rosin firm; sales, 1,630; receipts, 451; shipments, 1,775; stock, 84,736.

Quote: A, B, $2.80; C, D, $2.80; E, $2.85@2.90; F, $2.95; G, $3.00@3.05; H, $3.00@3.07½; I, $3.00@3.10; K, $3.20@3.25; M, $3.90@4.00; N, $4.70; window glass, $5.45; water white, $5.65.

## Cotton Seed Oil.

New York, August 17.—Cotton seed oil was weak under scattered liquidation and hedge pressure together with the heaviness in lard and continued dullness in outside trade. Final prices were 12 to 15 points net lower.

Range in New York futures Tuesday:

| | Open. | Close. |
|---|---|---|
| Spots | | 5.50@5.60 |
| August | 5.60@5.85 | 5.50@5.75 |
| September | 5.63@5.68 | 5.50@5.52 |
| October | 5.71@5.75 | 5.60@5.61 |
| November | 5.70@5.73 | 5.59@5.60 |
| December | 5.72@5.76 | 5.59@5.80 |
| January | 5.80@5.81 | 5.71@5.72 |
| February | 5.86@5.90 | 5.77@5.81 |
| March | 5.96@5.99 | 5.87@5.88 |

## Sugar.

New York, August 17.—Raw sugar dull; centrifugal, 4.86@4.95; molasses, 4.09@4.18; refined steady. Sugar futures opened easier, but later reacted and at noon prices were about net unchanged from yesterday's closing.

Prices moved irregularly in the afternoon. The closing was steady, 5 points higher to 5 lower; sales, 5,100 tons.

Range in New York futures Tuesday:

| | Open. | Close. |
|---|---|---|
| January | | 2.98@3.00 |
| February | 2.95 bid | |
| March | 2.95 bid | |
| April | .00 bid | 3.00@3.02 |
| May | | 3.05@3.07 |
| June | 3.05 bid | 3.10@3.12 |
| July | 3.10 bid | 3.14@3.15 |
| August | | 3.54@3.56 |
| September | 3.58@3.62 | |
| October | | 3.56@3.58 |
| November | | 3.48@3.50 |
| December | | 3.24@3.26 |

## Live Stock.

Chicago, August 17.—Hogs—Receipts, 11,000; weak, mostly 10 cents lower; bulk, $6.20@6.65; light, $6.65@7.10; mixed, $6.10@7.55; heavy, $5.90@6.90; rough, $5.90@6.05; pigs, $6.90@7.90.

Cattle—Receipts, 3,000; steady; native beef cattle, $6.10@10.25; western steers, $6.70@9.25; cows and heifers, $3.10@9.00; calves, $5.00@11.75.

Sheep—Receipts, 17,000; weak; sheep, $5.50@6.00; ewes, $5.50@5.60; lambs, $6.25@6.65.

## ATLANTA QUOTATIONS

**FRUITS AND VEGETABLES.**
(Corrected by the Fidelity Fruit and Produce Company.)

| | |
|---|---|
| Cantaloupes, crate | 75c@$1.00 |
| Oranges, California | $4.00@4.50 |
| Apples, June, bushel | 45@90c |
| Peaches, crate | 75c@$1.00 |
| Watermelons, each | 3@20c |
| Pineapples | $1.25@1.75 |
| Lemons | $2.75@3.25 |
| Onions, crate | $1.00@1.25 |
| Potatoes, new, barrel | $1.75@2.25 |
| Tomatoes, fancy | 75c@$1.00 |
| Egg plant | $1.00 |
| Beans, green, drum | $1.00 |
| Squash, drum | 50c |
| Okra, drum | 75c@$1.00 |
| Peppers, crate | $1.00 |
| Lettuce, crate | $1.25 |
| Corn, dozen | 10@12½c |

**POULTRY AND EGGS.**

| | |
|---|---|
| Hens, alive, pound | 12@13c |
| Fries, alive, pound | 18@18c |
| Ducks, pound | 11@12c |
| Hens, dressed, pound | 15@16c |
| Fries, dressed, pound | 15@19c |
| Roosters, each | 25@30c |
| Guineas, each | 25@30c |
| Eggs, loss off | 14@15c |

**ATLANTA LIVE STOCK MARKET.**
(By W. H. White, Jr., of the White Provision Company.)

Good to choice steers, 900 to 900, $6.50 to $6.75.

Good steers, 700 to 800, $6.00 to $6.50.

Medium to good steers, 700 to 800, $5.50 to $6.00.

Good to choice beef cows, 750 to 850, $5.25 to $5.75.

Medium to good cows, 550 to 750, $4.50 to $5.00.

Good to choice heifers, 600 to 700, $4.50 to $5.50.

The above represents the ruling prices of good quality beef cattle. Inferior grades and dairy types selling lower.

Medium to good steers, 750 to 850, $5.00 to $5.75.

Medium to good cows, 650 to 750, $4.00 to $4.50.

Mixed common, $3.25 to $3.75.

Good fat oxen, $4.25 to $5.00.

Medium fat oxen, $3.75 to $4.25.

Good butcher bulls, $3.50 to $4.50.

Prime hogs, 160 to 200, $7.00 to $

# Cotton Rises and Declines With Net Gain 3 to 5 Points

## Southwest Weather Conditions Heavy on Market at Opening, But Foreign Demand and Private Causes Decided Rally.

RANGE IN NEW YORK COTTON.

| | Open | High | Low | Last Sale | Close. | Prev. Close. |
|---|---|---|---|---|---|---|
| Jan. | 9.65 | 9.69 | 9.57 | 9.69 | 9.69 | 9.55 |
| Mar. | 9.87 | 9.92 | 9.82 | 9.92 | 9.92 | 9.89 |
| Oct. | 9.29 | 9.30 | 9.16 | 9.29 | 9.29 | 9.24 |
| Dec. | 9.54 | 9.58 | 9.46 | 9.57 | 9.56 | 9.54 |

RANGE IN NEW ORLEANS COTTON.

| | Open | High | Low | Last Sale | Close. | Prev. Close. |
|---|---|---|---|---|---|---|
| Jan. | 9.50 | 9.50 | 9.40 | 9.50 | 9.49 | 9.46 |
| Mar. | 9.78 | 9.73 | 9.64 | 9.67 | 9.72 | 9.70 |
| May. | | | | | 9.94 | 9.90 |
| Oct. | 9.13 | 9.12 | 9.98 | 9.10 | 9.09 | 9.07 |
| Dec. | 9.38 | 9.38 | 9.26 | 9.36 | 9.35 | 9.34 |

New York, August 17.—A bearish view of the southwestern weather conditions seemed largely responsible for a sharp early decline in the cotton market here today, but the losses were more than recovered, with the close steady at a net advance of from 3 to 5 points.

Local traders appeared to be very little impressed by the relatively firm ruling of Liverpool and after starting at an advance of 2 points to a decline of 2 points the market here quickly sold some 7 to 8 points under last night's closing figures. The continued weakness of foreign exchange and reiterated reports that the allies had practically decided to make cotton contraband contributed to the decline, but the selling seemed to be more largely based on private reports that the gulf storm had caused good rains in Texas without such high winds in the interior as would cause any material damage to open cotton. The publication of a private conditions, indicating the crop prospects had deteriorated a little more than 6 per cent during the first half of August, checked the decline around 9.16 for October, and was followed by slight rallies, but the detailed weather reports read favorably and prices soon eased off again to the early low point. Houses with Liverpool connections were good buyers on this setback, however, while there also seemed to be a moderate demand from some of the larger trade interests for October, and the market turned firmer during the afternoon on covering which may have been promoted by reports that Texas offerings for August shipment were smaller as a result of the storm, and Washington reports denying that the state department had received any intimation that cotton was to be declared contraband. Port receipts, excluding Galveston, were 4,965 bales. United States port stocks 67,180. No exports today.

Spot cotton quiet; middling uplands 9.25; sales 138 bales.

**New Orleans Rise 1 To 4 Points.**

New Orleans, August 17.—The cotton market was nervous today, with several bursts of trading which put prices both above and below the level of yesterday's close. Selling on the belief that rains in Texas had been of much benefit held the market down much of the time. At the lowest prices were at a net decline of 6 to 9 points. The highest prices were made in the early trading when the active months were 4 to 5 points over yesterday's last quotations. Toward the close the market strengthened and the net results for the day were a rise of 1 to 4 points.

The early rise was in sympathy with good cables and a private condition report of 70.3, showing a loss of 6.9 points in the last fortnight. The initial rise lasted only a few minutes, as it was met by heavy offerings on the rains in the western belt. The unofficial announcement that the allies were about to declare cotton contraband of war was against the market, as was the continued weakness in foreign exchange, but around midday the downward movement was checked by profit-taking on the short side. The demand from this source increased in the afternoon, shorts having been more or less uneasy over reports from Galveston. On the close the tone was steady.

Spot cotton quiet and unchanged. Sales on the spot, 350 bales; to arrive, 350. Good ordinary 8.99, strict good ordinary 7.55, low middling 8.16, strict low middling 8.63, middling 9.00, strict middling 9.25, good middling 9.57, strict good middling 9.94; receipts 2,291; stock 130,690.

### Comparative Port Receipts.

The following table shows receipts at the ports Tuesday, compared with the same day last year:

| | 1915. | 1914. |
|---|---|---|
| New Orleans | 2,291 | 717 |
| Galveston | 2,500 | 106 |
| Mobile | 5 | 25 |
| Savannah | 1,049 | 72 |
| Charleston | 60 | ..... |
| Wilmington | 219 | ..... |
| Norfolk | 341 | ..... |
| Boston | ..... | 34 |
| Total | 6,465 | 958 |

Interior Movement.

| | 1914. | 1913 |
|---|---|---|
| Houston | ..... | 917 |
| Augusta | 127 | 4 |
| Memphis | 130 | 65 |
| St. Louis | 367 | 113 |
| Cincinnati | 308 | 93 |
| Total | 932 | 1,192 |

### PROFESSIONAL VIEWS ON COTTON SITUATION

New York, August 17.—(Special.)—Private crop reports published yesterday and today show a decrease of from 4 to 6 points in the conditions of the crop from July 24 to date, and unless the crop improves during the next week it is probable that the government will be lower rather than higher than 70 for the condition on August 25.

The hurricane in the gulf has passed into Texas over Galveston, doing great damage in that city, and it is believed to have brought rains over the state where it was needed.

In the first hour Wall street houses were free sellers on reports that cotton had been declared contraband of war. Europe bought these sales, the market slowly advanced, closing 3 to 5 points higher. Should the south market the incoming crop slowly they will show their ability to meet a condition the reverse of the last season, when they had bumper crop to sell in war times.

HUBBARD BROS.

New York, August 17.—(Special.)—Although the tropical storm reached the interior of Texas and has undoubtedly done considerable damage, the local market today disregarded this effect and sold lower under moderate offerings. The recent rains, low rate of exchange and the probability that cotton will be declared contraband by England and her allies overshadow for the present all other influences surrounding the market, therefore the trade is hesitant in buying, as they feel that the rush of first receipts must cause a decline in view of the congested export situation.

JAY. BOND & CO.

### Cotton Region Bulletin.

For the twenty-four hours ending at 8 a. m., 75th meridian time, August 17, 1915.

| Stations at ATLANTA, GA. District. | Temper's. Highest.* | Lowest.† | Precipitation. In.-Hdths. |
|---|---|---|---|
| ATLANTA, cloudy | 94 | 72 | .02 |
| Columbus, cloudy | 92 | 72 | .00 |
| Gainesville, cloudy | 92 | 67 | .00 |
| Griffin, cloudy | 96 | 72 | .05 |
| *Macon, cloudy | 92 | 76 | .54 |
| Monticello, cloudy | 91 | 72 | .72 |
| Newnan, clear | 92 | 72 | .00 |
| Rome, pt. cloudy | 87 | 74 | .04 |
| †Tallapoosa, cloudy | 88 | 70 | .00 |
| Toccoa, cloudy | 86 | 70 | .01 |
| West Point, cloudy | 93 | 72 | .00 |
| Chattanooga, raining | 82 | 72 | .28 |
| Greenville, S. C., cloudy | 86 | 70 | .00 |
| Spartanburg, cloudy | 91 | 71 | .00 |

Texas Rainfall.

Missing.

Heavy Rains.

Georgia—Augusta, 4.40; Waynesboro, 2.00.

Florida—Lake City, 2.60.

Louisiana—Chenneyville, 1.10; Clinton, 1.40.

| CENTRAL STATIONS. | Number of Stations in District. | District Average Temp. Highest.* | Lowest.† | Precipt'n. No. stations reporting 0.10 in. or more. | Av. stations reporting 0.10 in. or more. |
|---|---|---|---|---|---|
| Wilmington | 10 | 90 | 72 | 2 | .20 |
| Charleston | 6 | 86 | 74 | 2 | .60 |
| Augusta | 11 | 86 | 70 | 10 | .60 |
| Savannah | 19 | 92 | 72 | 11 | .70 |
| ATLANTA | 14 | 88 | 72 | 3 | .50 |
| Montgomery | 14 | 90 | 72 | 4 | .50 |
| Mobile | 12 | 88 | 74 | 7 | .40 |
| Memphis | 14 | 86 | 74 | 0 | .00 |
| Vicksburg | 14 | 86 | 74 | 7 | .30 |
| New Orleans | 18 | 94 | 76 | 13 | .50 |
| Little Rock | 13 | 88 | 74 | 0 | .00 |
| Houston | 60 | | | | |
| Oklahoma | 21 | 92 | 70 | 2 | .35 |

*Minimum temperatures are for 12-hour period ending at 8 a. m. this date. †Received late; not included in averages. **Highest yesterday. ‡Lowest for 24 hours ending 8 a. m., 75th meridian time, except where otherwise indicated.

NOTE—The average highest and lowest temperatures are made up at each center from the actual number of reports received, and the average precipitation from the number of stations reporting 0.10 inch or more. The "State of weather" is that prevailing at the time of the observation.

**Remarks.**

Light rain has been fairly general throughout the belt. Temperatures continue seasonable in all districts.

C. F. von HERRMANN,
Section Director Weather Bureau.

### Liverpool Cotton.

Liverpool, August 17.—Cotton spot steady. Good middling, 5.76; middling, 5.46; low middling, 5.00. Sales, 5,000; for speculation and export, 1,000. Receipts, 7,000. Futures quiet.

Range in Liverpool futures Tuesday:

| | Opening. | Close. | Prev. Close. |
|---|---|---|---|
| Jan-Fef. | 5.64½@5.65 | 5.63½ | 5.55 |
| Feb-Mar | | 5.58 | 5.59 |
| Mar-April | 5.53½@5.55 | 5.50½ | 5.48½ |
| Apr-May | | 5.62 | 5.47½ |
| May-June | 5.72 | 5.66½ | 5.70½ |
| June-July | | 5.69½ | 5.73½ |
| August | | 5.23½ | 5.21 |
| Aug-Sept. | 5.33½@5.34 | 5.23½ | 5.21 |
| Sept-Oct. | | 5.22 | 5.22½ |
| Oct.-Nov. | 5.40 @5.44½ | 5.16½ | 5.40 |
| Nov-Dec. | | 5.44 | 5.40 |
| Dec-Jan | | 5.48½ | 5.50½ |

### New York Financial.

New York, August 17.—Mercantile paper 3¼@3¾.

Sterling, 60 day bills $4.85; demand $4.85; cables, 4.8575.

France, demand 6.01; cables 5.99.
Marks, demand 81½; cables 81½.
Lires, demand 6.56; cables 6.54.
Rubles, demand 35¾; cables 36.
Bar silver, 48¾.
Mexican dollars 36¼.
Government bonds heavy; railroad bonds irregular.

Time loans easier; 60 days 2 @2½; 90 days 2½@3; six months 3¼.

# ALL CHICAGO LIST UPTURNS TUESDAY

## Stormy Weather and Increased Demand Stimulates All Grains--Provisions Look Up Despite Heavy Selling Ribs.

Chicago, August 17.—Stormy weather and a decided falling off in receipts here caused a sudden advance today of prices for wheat. The market closed strong, 1 1-8 to 1 5-8@1 3-4 cents net higher with September at 105¾@105¾ and December 105⅞@106. Other grains for the day were: Corn 1-2 to 5-8 cent; oats 1-8 to 1-2 cent, and provisions 10@12 1-2 to 25 cents.

It was evident almost from the start that there had been a complete reversal of sentiment on the part of a majority of traders in wheat. Short sellers especially were flurried as a result of the probable damage and delay from widespread soaking rains in the winter crop belt and because of the outlook for additional serious downpours that threatened to retard the harvest in the spring crop states. At the same time the estimate of arrivals of new wheat here was only about a third of yesterday's total. On the ensuing bulge in prices, a good deal of selling by strong commission houses was noticed, but the consequent reactions failed to prove of a lasting sort.

Seaboard rumors of export sales, aggregating 1,000,000 bushels, had much to do with the strength of the wheat market late in the day. The most that could be fairly well confirmed, though, was 480,000 bushels, including Manitobas. Shipping sales in Chicago included 50,000 bushels for export, not withstanding a fresh low record for sterling exchange. On the whole, however, the best information obtainable indicated that the export demand today was by no means very urgent.

Corn ranged a little higher throughout the day, chiefly owing to the strength of wheat. The cool temperatures which were unfavorable for the growing crop, had a tendency to embolder buyers, and the close was steady with September at above 3-8 and December at 63 1-2@5-8.

Oats hardened in price because of rains that hindered threshing and interfered with the movement to primary terminals. Nevertheless, a leading authority expressed the opinion that a final yield of 1,500,000,000 bushels in the United States would not be surprising.

Heavy selling of ribs weakened provisions. The unloading was said to be mainly on the part of packers. During a large part of the day not much attention was given to pork or lard.

**Chicago Quotations.**

Range on board of trade Tuesday:

| | Open. | High. | Low. | Close. | Prev. Close. |
|---|---|---|---|---|---|
| WHEAT— | | | | | |
| Sept. | 1.04¾ | 1.06¾ | 1.04¾ | 1.06⅝ | 1.04¼ |
| Dec. | 1.04⅝ | 1.06¼ | 1.04⅝ | 1.05¾ | 1.04⅝ |
| May | 1.09 | 1.10½ | 1.09 | 1.10⅝ | 1.09¼ |
| CORN— | | | | | |
| Sept. | .74¼ | .74⅝ | .74¼ | .74⅝ | .73⅝ |
| Dec. | .63⅝ | .63⅝ | .63¼ | .63⅝ | .65 |
| May | .65 | .65⅝ | .64⅞ | .65⅛ | .64⅝ |
| OATS— | | | | | |
| Sept. | .32¾ | .33 | .32¼ | .32⅝ | .32¼ |
| Dec. | .35⅝ | .39½ | .35⅝ | .35⅝ | .36⅝ |
| May | .41¼ | .41⅝ | .41 | .41½ | .41 |
| PORK— | | | | | |
| Sept. | 12.70 | 12.70 | 12.45 | 12.52 | 12.75 |
| Oct. | 13.80 | 13.80 | 13.55 | 13.65 | 13.90 |
| LARD— | | | | | |
| Sept. | 7.85 | 7.87 | 7.77 | 7.80 | 7.92 |
| Oct. | 7.95 | 7.97 | 7.87 | 8.87 | 8.00 |
| Jan. | 8.32 | 8.35 | 8.27 | 8.27 | 8.35 |
| RIBS— | | | | | |
| Sept. | 8.50 | 8.60 | 8.50 | 8.57 | 8.70 |
| Oct. | 8.67 | 8.62 | 8.57 | 8.62 | 8.77 |

**Receipts in Chicago.**

| Articles. | Tuesday. |
|---|---|
| Wheat, cars | 1,258 |
| Corn, cars | 308 |
| Oats, cars | 893 |
| Hogs, head | 12,000 |

### Grain.

Chicago, August 17.—Wheat, No. 2 red $1.06½@1.09½; No. 2 hard, $1.10¾@1.12. Corn, No. 2 yellow 80½@81; No. 4 yellow 80@80¼; No. 4 white 76@78¼.

Oats, No. 3 white new 39@39¾; No. 3 white old 43@48; standard old 48@53.

Rye, No. 2 $1.03@1.03½; barley 60@70.

Timothy, $5.50@6.50.

Clover, $8.25@13.26.

### Dry Goods.

New York, August 17.—At an auction sale today of Manetta cotton blankets, 2,200 cases, prices were about 20 per cent under the list and the whole offering was taken.

Cotton goods were quiet and yarns in better demand. Shirting silks and satin dress goods were in better call. Staple worsted dress goods were active.

### Rice.

New Orleans, August 17.—Rough and clean rice were irregular today.

Receipts: Rough, 1,481; millers, 205.

Sales: Rough Honduras, 7,134 sacks at 3.25@4.00; clean Honduras, 3,921 pockets at 2¾@4¼.

Quotations unchanged.

### Metals.

New York, August 17.—The metal exchange quotes lead offered at $4.45; spelter not quoted. At London: Lead, £25 17s 6d; spelter, £59 10s.

Copper, quiet; electrolytic, $17.25@18.00.

Iron, steady and unchanged.

Metal exchange quotes tin quiet, $34.25@35.25.

## COST OF LOCAL WANT ADS IN THE CONSTITUTION

**1 Insertion 10c a line**
**3 Insertions 6c a line**
**7 Insertions 5c a line**

**1c per word flat for classified advertising from outside of Atlanta.**

No advertisement accepted for less than two lines. Count six ordinary words to each line.

Discontinuance of advertising must be in writing. It will not be accepted by phone. This protects your interests as well as ours.

*If you can't bring or send your Want Ad, phone Main 5000 or Atlanta 5001.*

Courteous operators, thoroughly familiar with rates, rules and classifications, will give you complete information. And, if you wish, they will assist you in wording your want ad to make it most effective.

Accounts opened for ads by telephone to accommodate you if your name is in the telephone directory. Other want ads taken by telephone are to be paid for immediately upon publication, bill to be presented by mail or solicitor the same day printed.

**EVERY HOME HAS USE FOR CONSTITUTION WANT ADS.**

### LEGAL NOTICES

Notice is hereby given that at the meeting of the mayor and general council of the city of Atlanta, held on the 16th day of August, 1915, an ordinance was introduced and read, providing for the construction of a sewer along and in Pelham street from English avenue 150 feet west. The general character, material and size of said sewer are as follows: 180 lineal feet of 8-inch vitrified pipe, 20 lineal feet 6-inch vitrified pipe, 1 brick manhole. Said sewer to be built at an estimated cost of $560. Said ordinance for the construction of said sewer may be adopted at the meeting of the mayor and general council of said city of Atlanta, to be held Monday, September 6, 1915, at 3 o'clock p. m., in the city council chamber, or at any subsequent meeting of said mayor and general council. Said sewer is to be built in accordance with the act amending the charter of said city, assessing 70 cents per lineal foot upon the property and estates respectively abutting on said sewer, on each side of said sewer.

WALTER C. TAYLOR, City Clerk.

Notice is hereby given that at the meeting of the mayor and general council of the city of Atlanta, held on the 16th day of August, 1915, an ordinance was introduced and read, providing for the construction of a sewer along and in Dabney street from Park avenue to near Boulevard. The general character, material and size of said sewer are as follows: 400 lineal feet of 8-inch vitrified pipe, 30 lineal feet of 6-inch vitrified pipe, 2 brick manholes. Said sewer to be built at an estimated cost of $370. Said ordinance for the construction of said sewer may be adopted at the meeting of the mayor and general council of said city of Atlanta, to be held Monday, September 6, 1915, at 3 o'clock p. m., in the city council chamber, or at any subsequent meeting of said mayor and general council. Said sewer is to be built in accordance with the act amending the charter of said city, assessing 70 cents per lineal foot upon the property and estates respectively abutting on said sewer, on each side of said sewer.

WALTER C. TAYLOR, City Clerk.

NOTICE OF INTRODUCTION OF ORDINANCE FOR PAVING STREET.

Notice is hereby given that at the meeting of the mayor and general council of the city of Atlanta, held on the 16th day of August, 1915, petition of property owners and others was introduced, read and referred to the street committee, asking for the repaving of Rankin street, between Boulevard and Arnold street, with resurface with tar binder, and that an ordinance based on said petition will be introduced and considered at the meeting of the general council to be held at 3 o'clock p. m. on the 6th day of September, 1915, being one of the regular sessions of the general council.

If the ordinance is passed, said portion of said street will be repaved and the cost thereof distributed and collected as provided for by the charter of the city of Atlanta—only one-third thereof being paid out of the city treasury and the remaining two-thirds raised by assessment from abutting property and its owners. If there is a street railroad on the street its proportion of the cost will be first deducted and the city pay one-third and abutting property and its owners the remaining two-thirds.

At the council meeting aforesaid opportunity will be given all persons interested to advocate or oppose the passage of the proposed paving ordinance.

WALTER C. TAYLOR, City Clerk.

NOTICE OF INTRODUCTION OF ORDINANCE FOR PAVING STREET.

Notice is hereby given that at the meeting of the mayor and general council of the city of Atlanta, held on the 16th day of August, 1915, petition of property owners and others was, introduced, read and referred to the street committee, asking for the repaving of Rankin street, between Boulevard and Arnold street, with resurface with tar binder, and that an ordinance based on said petition will be introduced and considered at the meeting of the general council to be held at 3 o'clock p. m. on the 6th day of September, 1915, being one of the regular sessions of the general council.

If the ordinance is passed, said portion of said street will be repaved and the cost thereof distributed and collected as provided for by the charter of the city of Atlanta—only one-third thereof being paid out of the city treasury and the remaining two-thirds raised by assessment from abutting property and its owners. If there is a street railroad on the street its proportion of the cost will be first deducted and the city pay one-third and abutting property and its owners the remaining two-thirds.

At the council meeting aforesaid opportunity will be given all persons interested to advocate or oppose the passage of the proposed paving ordinance.

WALTER C. TAYLOR, City Clerk.

NOTICE OF INTRODUCTION OF ORDINANCE FOR PAVING STREET.

Notice is hereby given that at the meeting of the mayor and general council of the city of Atlanta, held on the 16th day of August, 1915, petition of property owners and others was introduced, read and referred to the street committee, asking for the repaving of East avenue, between Boulevard and Garfield street, with resurface with tar binder, and that an ordinance based on said petition will be introduced and considered at the meeting of the general council to be held at 3 o'clock p. m., on the 6th day of September, 1915, being one of the regular sessions of the general council.

If the ordinance is passed, said portion of said street will be repaved and the cost thereof distributed and collected as provided for by the charter of the city of Atlanta—only one-third thereof being paid out of the city treasury and the remaining two-thirds raised by assessment from abutting property and its owners. If there is a street railroad on the street its proportion of the cost will be first deducted and the city pay one-third and abutting property and its owners the remaining two-thirds.

At the council meeting aforesaid opportunity will be given all persons interested to advocate or oppose the passage of the proposed paving ordinance.

WALTER C. TAYLOR, City Clerk.


PERSONAL

LADIES' TAILOR & FURRIER

WOULD advise you to have your furs and suits remodeled and cleaned at half price. Made from old to new; guaranteed. M. Fox, 214 Grand Opera House.

FLY SCREENS—PRICE & THOMAS.
FLY SCREENS—PRICE & THOMAS.
FLY SCREENS—PRICE & THOMAS.
FLY SCREENS—PRICE & THOMAS.
FLY SCREENS—PRICE & THOMAS.
Office and Salesroom, 42 N. Pryor. Ivy 4203.

WANTED—25,000 PEOPLE

TO CALL up X. L. Messenger Service Company for quick deliveries of all kinds. Atlanta phone 17, Bell phone Ivy 8669. 25 Poplar street.

MATERNITY SANITARIUM — Private, refined, home-like; limited number of patients cared for. Homes provided for infants. Infants for adoption. Mrs. M. T. Mitchell, 28 Windsor street.

FOUND WE find that we can save your time by calling up X. L. Messenger Service Company, Atlanta phone 17, Bell, Ivy 8669. 25 Poplar street.

WANTED 25,000 PEOPLE

TO call up X. L. Messenger Service Co. for quick deliveries of all kinds. Atlanta phone 17, Bell phone Ivy 8669. 25 Poplar street.

ANYBODY who knows where Frank Jackson, Baptist evangelist, is, communicate with Joseph Smith, Decatur, Ga., Route 1.

M'DUFFIE has moved from 119 Peachtree st. to 150 Peachtree st. Mainspring, 50c, as usual, guaranteed. Jewelry repaired.

CHILDREN and adults' hair cut by specialists. Sanitary Barber Shop, 9 Walton st.

$2.50 We will tint your room now for $2.50. White labor. Main 4807-J.

PROFESSIONAL CARDS

P. H. Brewster, Albert Howell, Jr., Hugh M. Dorsey, Arthur Heyman, Dorsey, Brewster, Howell & Heyman, Attorneys-at-Law.
Offices: 202, 204, 205, 206, 207, 208, 210 Kiser Building, Atlanta, Ga.
Long Distance Telephone, 3024, 3024 and 2025. Atlanta, Ga.

WANTED—Teachers

ACME Teachers' Agency. Best service, most liberal terms; free to school board. 1223 Healey bldg., Atlanta, Ga. Ivy 7093.

MANY good openings yet. Write for literature. Foster's Teachers' Agcy., Atlanta, Ga.

LOST and FOUND

LOST articles sometimes are never found; often they are stolen with no chance of recovery, but when picked up by honest persons they will get back to the owner if advertised in this column.

STOLEN—From 450 Spring st., new Kelly-Springfield auto tire No. G-22807, plain tread 34x4, with inner tube casing and rim. Public is warned not to purchase. Reward will be paid for return to owner.

LOST—Gold cuff button with small diamond in center, either on Howell Mill road or Peachtree road. Finder return T. J. Fletcher, room 10 Seaboard Air Line. Reward.

LOST, STRAYED OR STOLEN from 56 Hillyard street Friday last bull collie pup, 4 months old. Call Ivy 2461 or return to 24 Hurt st. Reward.

LOST—From 114 Walker street, large pointer dog, white with liver-colored spots, bob tail. Call West 456-L. L. W. Carley, and get reward.

LOST—Probably on Whitehall car, gold Friendship Circle pin. Please phone Main 930, or West 1451. Miss O'Neil.

LOST—In Lowry or American National bank a $100 bill. Liberal reward. Call West 1321-J.

LOST—One cameo brooch between 66 Davis street and Mims park. Reward. M. 2624-J.

HELP WANTED

MALE

PROFESSIONS AND TRADES.

WANTED—Men everywhere. We will teach you the barber trade in a few weeks and give you position at good wages in our chain of shops. We pay you wages while learning. Write us today for latest free catalogue. Jacksonville Barber College, 622 West Bay street, Jacksonville, Fla.

YES—If you have two hands, Prof. G. O. Branning will teach you the barber trade for $30, and give wages while learning; paying position in our chain of shops. Atlanta Barber College, 10 East Mitchell St.

MEN—Our illustrated catalogue explains how we teach barber trade in few weeks, mailed free. Call or write MOLER BARBER COLLEGE, 35 Luckie st.

HELP WANTED—Male

STORES AND OFFICES.

A WHOLESALE grocer requires the services of a clean, ambitious, capable young man stenobookkeeper, to start at the bottom; must write good hand and be accurate in figures. Address in long hand with references, H-239, Constitution.

MEN WANTED—GOVERNMENT JOBS. $90 month. Atlanta examinations September 15. Sample questions free. Franklin Institute, Dept. 53-F, Rochester, N. Y.

MISCELLANEOUS.

WANTED—Man with horse and rig to carry newspaper route. A hustler can make good money. Apply City Circulation Department Constitution.

WANTED—Names of men, 18 or over, wishing government jobs; $95 month. No pull necessary. Box F-437, care Constitution.

BECOME AUTOMOBILE CHAUFFEURS, $15 week; earn while learning; sample lessons free. Write immediately. Franklin Institute, Dept. 822-F, Rochester, N. Y.

GOVERNMENT POSITIONS are easy to get. My free booklet, Y-102, tells how. Write today—now. Earl Hopkins, Washington, D. C.

I WILL start you in mail order business, furnish everything, if you handle my goods. Credit Co., 24 Atlantic City, N. J.

WANTED—A-1 ruler at once. Apply Atlanta Envelope Co., 164 Marietta st.

SALESMEN AND SOLICITORS.

A NATIONALLY KNOWN CORPORATION DESIRES SEVERAL HIGH-GRADE SALESMEN, PREFERABLY SPECIALTY SALESMEN, REGULAR SURETY BOND REQUIRED. SALARY AND COMMISSION. PERMANENT POSITION FOR CAPABLE WORKERS. ONLY LIVE WIRES NEED APPLY. MANUEL MUNOZ, WINECOFF HOTEL.

SALESMAN

I HAVE a splendid contract for two high-classed salesmen for Atlanta. Do not apply unless you can give best of references and have the ability. Apply 529 Candler bldg. 8 to 9:30 a. m.

WANTED—Salesmen, agents. Wonder oil treatment automobile gas. Saves 25 per cent gasoline. Removes, prevents carbon. Guaranteed. One quart equals 40 gallons gasoline. $1.50 quart can delivered. Try it. Profitable. Wonder Oil Co., Douglasville, Georgia.

WANTED—A young man as assistant manager and salesman for cloak and suit department; must be energetic and come direct from ladies' suit department. Address Experienced, care Constitution.

WANTED—A young man about 26 years of age to act as city salesman on commission basis. Must be able to get the business. Write in own handwriting. H-243, Constitution.

SEVERAL high-grade men in each city in Georgia to sell stock in company having best references; commission only. F. R., care Constitution.

EXPERIENCED retail clothing salesman to sell Atlanta-made clothes. Apply 504 Gould bldg.

AGENTS.

AGENTS wanted to sell a heatless trouser press and other specialties. They have got the road. Sample press $1. The Reliable Agency, Greenwood, S. C.

"WHERE ARE THE DEAD?" a remarkable book, indorsed by leading ministers. Agents coining money. Outfit 20 cents. Best terms. R. L. Phillips Pub. Co., Atlanta, Ga.

FEMALE

DOMESTIC.

WANTED—White servant. combination cook and maid; best references; room with bath. Address answer to apartment 504, Georgian Terrace.

WHITE nurse for lady who has cancer of bowels; give reference and pay expected. Address G. E., care Constitution.

MISCELLANEOUS.

WANTED—Ladies from every city and town in the south to visit the San Francisco exposition in October. All expenses paid. Very select party. Not a contest. Full particulars on request. Southern Woman's Magazine, Nashville, Tenn.

WANTED—First-class salesLady for road work; fine proposition for worker. Call today between 8 and 10 a. m., 349 Capitol avenue.

WANTED—Five ladies for canvassing proposition; must be live wires; big money. Apply 7 to 8 and 12 to 2 o'clock, 270 Piedmont, corner Harris.

GIRLS—Now is the time to take a course in the Ideal Millinery School. Complete course $25. No. 94½ Whitehall st. We do millinery work free.

STENOGRAPHERS wanted by government, $65 month. Atlanta examinations October 26. Sample questions free. Franklin Institute, Dept. 800-F, Rochester, N. Y.

WANTED—Young women to take up nurses' training. Address Superintendent Battle Hill Sanitarium.

WANTED—Office girl, 14 years old, $3.50 per week. 412 Austell Bldg.

HELP WANTED—Male and Female

WOULD you invest $4 working for yourself at home? $100 per month can be made easily. Address Isidro Rieras & Co., 2516 Bourbon st., New Orleans, La.

FOR positions as stenographer or bookkeeping register with Miss Hitt, 618 Grant building. Phone Ivy 5885.

IF YOU want a position or experienced help, call Reliable Employment Office, 71 Ivy street. Ivy 3984-J.

SITUATION WANTED

MALE

AN ANSWER TO YOUR AD OR several of them may be sent in as late as a week after your ad last appeared in The Constitution. Such responses are the result of several forms of special service which The Constitution is rendering in behalf of Situation Wanted advertisers. So, if you want a wider range of choice before accepting a position, hold your box number card and call at or phone to The Constitution frequently for at least a week.

SPECIAL rates for Situation Wanted ads: Three lines one time, 10 cents; three times, 15 cents. To get these rates, ads must be paid in advance and delivered at The Constitution office.

SALESMAN

A HIGH-CLASS SALESMAN, 24 YEARS OF AGE, AND SEVERAL YEARS OF EXPERIENCE, DESIRES TO CONNECT WITH SOME RELIABLE FIRM BY SEPT. 1; WILL CONSIDER SALARY OR COMMISSION FROM RELIABLE PARTIES. BEST OF REFERENCES AS TO ABILITY, HONESTY, CHARACTER, ETC. ADDRESS L. M. VINEYARD, OR PHONE NO. 95, HOGANSVILLE, GA.

WANTED—Position as bookkeeper or cashier by young man with seven years' experience in mercantile, banking and manufacturing business; former employers as references. Address H-86, Constitution.

YOUNG MAN stenographer, familiar with detail office work, wants position in or out of city. Good references as to character and ability. Address H-60, Constitution.

WANTED—By young man stenographer-bookkeeper, a job of some kind; small salary; references. Address W. E. Huff, Winder, Ga.

SODA CLERK or other work wanted by one who loves Atlanta and wants to locate there. Low salary expected to start. G. T. Word, St. Elmo, Tenn.

GOOD physician and surgeon, just finished hospital work in New York, wants location. Would consider partnership. Thos. J. Macdonald, Peachtree Inn.

TYPEWRITER repairman will work machine after working hours; half-pay. Atlanta phone 3141-B. Expert, care Constitution.

SITUATION WANTED—Male

EXPERIENCED man in farm and dairy work must have work at once; good references. Address M. R. S., care Constitution.

JOB printing solicitor wants position on salary or commission; experienced job printer. E. M., care Constitution.

POSITION in lumber business. Can handle any department. Best results in handling labor. References. Ivy 4781-J.

FEMALE

SPECIAL rates for Situations Wanted ads: Three lines one time, 10 cents; three times, 15 cents. To get these rates, ads must be paid in advance and delivered at The Constitution Office.

A WOMAN from the north, with several years of hotel experience, wishes position as housekeeper or dining room manager or taking entire charge of small hotel anywhere in south. Address Hotel, Box H-293, Constitution.

WANTED—By a competent young lady stenographer with knowledge of bookkeeping, permanent position with opportunity for advancement. L. B., Box 46, College Park, Ga., or Bell phone East Point 466.

YOUNG LADY, experienced as office assistant, also some stenographic experience; sterling character; must have work; moderate salary. Phone Ivy 5576-J or H-223, Constitution.

WANTED—Position as keeper of girls' dormitory or housekeeper by middle-aged Christian woman. B. O. E., 118 E. Hunter street.

YOUNG LADY with experience wishes position as cashier. Can give best of references and come well recommended. Call Ivy 7373-J.

WANTED—By lady position as cashier or stenographer. Will accept any kind of position. Address H-234, Constitution.

WANTED—Position by experienced teacher; normal graduate; best of references. Address Box 108, Villa Rica, Ga.

EXPERIENCED stenographer, college education, desires position. Address H-398, Constitution.

CHIROPODIST specialist and manicurist wants place in a first-class barber shop. Call M. 4167.

MONEY TO LOAN

THE PRUDENTIAL INSURANCE COMPANY is now accepting loans on high-class improved Atlanta property at 6 per cent. Prompt and courteous attention.

CHAS. H. BLACK,
Real Estate Loan Agent,
210-211 Empire Building.
Phone Ivy 111.

MONEY TO LOAN.

PLENTY of money to lend on Atlanta and near-by improved property, 5½ to 8 per cent, straight; also monthly plan, at 6 per cent on 5 years' time, payable $21.66 per month on the thousand, which includes interest; will also lend smaller amounts. Purchase money notes wanted. FOSTER & ROBSON, 11 Edgewood avenue.

WE HAVE on hand the following sums, all at 8%: Three sums of $1,500, $1,000, $1,200. Also $2,000 at 7%. Prefer to deal direct.

FULTON INVESTMENT CO.,
1701-9 Hurt Bldg.
Green, Tilson & McKinney, Attys.

SPECIAL HOME FUNDS

TO LEND on Atlanta homes or business property, at lowest rates. Money advanced to builders. Write or call

S. W. CARSON.
413-14 Empire Building.
Broad and Marietta Streets.

LOCAL funds in bank for quick loans in sums ranging from $1,000 to $5,000. Also solicit loans on stores, high-class dwellings or apartments in any amount desired at lowest current rates. Dunson & Gay, 409 Equitable. Ivy 5678.

WE CAN ACCEPT

SOME good downtown, central, improved loans at a low rate of interest. Also application on high-class property will have immediate attention.

TURMAN & CALHOUN,
SECOND FLOOR EMPIRE BLDG.

FIRST-CLASS applications for city and farm loans wanted by W. B. Smith, 718 Fourth National Bank Bldg. Phone Main 16.

FOREIGN MONEY ON HAND TO LOAN ON ATLANTA IMPROVED PROPERTY. LOANS QUICKLY MADE.
FITZHUGH KNOX
CANDLER BLDG.

MONEY TO LOAN.

CONFIDENTIAL LOANS TO SALARIED PEOPLE AT REASONABLE RATES. SOUTHERN LOAN COMPANY, 319-20 Temple Court.

LOAN AGENTS TRAVELERS INSURANCE COMPANY. Real estate loans, current rate. Purchase money notes bought. See Rex B. Mooney, Cliff C. Hatcher Insurance Agency, 221 Grant Bldg. Both phones.

MONEY TO LOAN in counties of Campbell, Clayton, Fayette and Spalding. Time, 5 to 5 years; interest 6 to 7½ per cent. Write R. C. Cochran, College Park, Ga., Route No. 1.

WANTED—Applications for $2,000, $2,000 and $5,000 at 7 per cent on Atlanta improved property. W. O. Alston, 1205 Third National Bank building.

WE HAVE ON HAND $15,000 INDIVIDUAL FUNDS FOR QUICK PLACEMENT AT 7 PER CENT. L. H. ZURLINE & CO., 501-2 SILVEY BLDG. MAIN 824.

MONEY FOR SALARIED PEOPLE AND OTHERS upon their own names; cheap rates, easy payments; confidential. Scott & Co., 320 Austell building.

REAL estate loans, 5 per cent money on improved city property. Atlanta Insurance and Loan Corporation, 124 Hurt bldg. Ivy 6721.

MONEY TO LOAN on first mortgage Atlanta or suburban property. Sol Epstein, 523 Hurt bldg. Call Ivy 4866.

WE LOAN on Atlanta real estate and buy purchase money notes. 208 Grant Bldg. The Merchants & Mechanics' Banking & Loan Co.

MONEY TO LOAN on Atlanta real estate at 6, 7 and 8 per cent. Whitner & Co., 205 Grant Building.

MONEY TO LOAN on improved Atlanta real estate. Fitzhugh Knox, 1612 Candler building.

MONEY TO LOAN on Atlanta real estate. Otis & Holliday, 309 Peters building.

MONEY TO LOAN on city property. W. O. Alston, 1205 Third Nat'l Bank Bldg.

WANT applications for $1,000, $1,100 and $2,000. Jones Realty Co. Main 1178.

MONEY to lend on improved real estate. C. C. McGehee Jr., 622 to 624 Empire Bldg.

WANTED—Money

WANTED—A loan of $3,000 for five years, on acreage and improved town property, with collateral worth $12,000, in one of north Georgia's best towns. Will pay reasonable rate of interest and commission. H. T. S., 723 Atlanta National Bank Bldg. Phone, Main 1706.

$750 WANTED for several years direct from lender

# FOR SALE and WANTED

## FOR SALE—Miscellaneous

FOR SALE AT A GREAT SACRIFICE. ONE 36-ton Baldwin locomotive, one 20-ton locomotive, two Surry Parker log loading machines, four No. 2 Russell log cars. Above all standard gauge. One and one-half mile 40-lb. rail, one mile 30-lb. rail, forty thousand feet 1-inch iron pipe, two 40-horse sawmills, one road packing machine. All the above in good condition. Address Rawlings & Reese, Capron, Va.

THE HAVERTY FURNITURE COMPANY will furnish your home. Use your credit and enjoy your furniture while paying for it. Haverty's liberal credit plan helps you. Main store, corner Auburn avenue and Pryor street.

FOR SALE—Six rooms and reception hall, completely fur.; also three unfur. rooms in house. Small cash price or easy terms. 24 Carnegie Way. Ivy 6467.

WATCH CLEANING, $1; main spring 50c; clock repairing called for and delivered; jewelry repairing like new. John A. Humphries, 19½ Peachtree st., upstairs.

FOR SALE—One very fine, large jeweler's cut glass wall case at a sacrifice. Apply at 56 S. Pryor.

NO. 7 REMINGTON TYPEWRITER; perfect order; guaranteed one year, $11. First to call Atlanta phone 6141-B gets it.

FOR SALE—One nearly new Buck range, 60 hens and fryers. 629 Lee St., Fort McPherson.

SIGNET INKS, 35 cents per quart; one jar library paste free. Geo. A. Comba, 58 N. Pryor st. Phone Ivy 1158.

"NOT superstitious, but I believe in signs." —KENT SIGNS—

55½ Auburn. Ivy 1928.

FOR SALE—Computing scales, in first-class condition. Address H-79, Constitution.

SECOND-HAND army tents, all sizes. Springer, 256 S. Pryor st. Main 3543-L.

BIRD'S-EYE MAPLE bureau and refrigerator. Call 91 E. Seventh st., Apt. 3.

FOR SALE—Pumps, the Dunn Machinery Co., offices 522 S. Pryor st.

## WANTED—Miscellaneous

WE PAY highest cash prices for household goods, pianos and office furniture; cash advanced on consignment. Central Auction Company, 12 East Mitchell St. Main 2424.

WANTED—Second-hand furniture. Dixie Furniture Co., 108 S. Forsyth. M. 5176-J.

WANT to buy and sell school books, second-hand and new. 153 Auburn avenue.

DROP a card; we'll bring cash for shoes and clothing. The Vestiare, 168 Decatur St.

# BUSINESS CARDS

## FLY SCREENS.

KEEPS FLIES OUT—LET US FIX YOUR SCREENS. FLOYD BROTHERS, 445 Edgewood Avenue. Ivy 5291-J.

## FURNACE REPAIRING.

LET me clean your furnace; work guaranteed. Cassady, Repair Man. Decatur 1.

## HAT CLEANING.

OLD HATS MADE NEW—Satisfaction guaranteed. Mail orders given prompt attention. ACME HATTERS, 20 EAST HUNTER ST.

## INSURANCE.

JOHNSON-CRUMLEY INSURANCE AGENCY, 808 Atlanta National Bank Bldg. Insurance and loans.

## MOTOR TRUCK VANS.

MOVING.

MOVE YOUR HOUSEHOLD GOODS BY MOTOR VAN. OUR SERVICE IS PROMPT AND EFFICIENT.

BELLE ISLE MOTOR TRANSFER CO., 4 LUCKIE ST.

IVY 5190. ATLANTA PHONE 166.

## MONUMENTS.

MONUMENTS SPEARMAN MARBLE AND GRANITE WORKS sell the best monuments. Prices will suit you. Main 2640-J. 405 East Hunter street. Entrance Oakland Cemetery.

## NEW RUBBER TIRES.

PUT on your baby's carriage; repaired, repainted and recovered. Robert Mitchell, 227-29 Edgewood avenue. Ivy 3078.

## PAINTING AND WALL TINTING.

T. M. CANNON, 164 Walton st., painting and wall tinting. Satisfaction guaranteed. Main 1932.

## PUMPS REPAIRED.

PUMPS REPAIRED. The Dunn Machinery Co., office 522 S. Pryor st. Main 5191-J.

## ROOF REPAIRING.

MOONEY REPAIRS all kinds. Roofing a specialty; 12 months' guarantee; reasonable rates. Call Ivy 906.

## SEWING MACHINES.

BETTER be safe than sorry. Have your old machine repaired by factory experts, where work is guaranteed. Phone Main 4767. Quick service.

## SHEET METAL WORK.

SHEET METAL WORK, all kinds; refrigerators repaired. Phone Main 2967-3462. 37-39 South Forsyth street.

## STOVE REPAIRING.

Stoves and Ranges Repaired
SECOND-HAND stoves bought, sold and exchanged.
STANDARD STOVE AND REPAIR CO.
41 Luckie. Ivy 285, Atlanta 592.

## STORAGE AND SHIPPING.

THE HAVERTY FURNITURE CO. will store, pack or ship your household goods; reasonable and responsible. Both phones, or call at office. AUBURN AVE., CORNER PRYOR.

TRUNKS, BAGS AND SUIT CASES RETAILORED AND REPAIRED.

ROUNTREE'S 77 WHITEHALL STREET.
Phones: Bell, Main 1576; Atlanta 1654.

## WATER SUPPLY SYSTEMS.

WATER SUPPLY SYSTEMS, the Dunn Machinery Co., 522 S. Pryor. Main 5191-J.

## WINDOW AND HOUSE CLEANING.

NATIONAL WINDOW CLG. C., 47 E. Hunter. M. 1175. M. 4579-J.

# POULTRY, SEED and PET STOCK

## HOGS.

FOR SALE—Thoroughbred Scotch Collie pups, 3-months-old. Wm. Macpherson, 215 Hall St., Athens, Ga.

## MEDICAL

MEN'S DISEASES cured. American-European Specialist; finest equipment. Dr. Holbrook. 205-6-7 McKenzie Bldg.

HAY FEVER ROSE OR SUMMER cold can be relieved in twenty-four hours; no dope of any kind. Write "Cured," P. O. Box 339, Atlanta.

WANTED—The address of an individual with means, male or female, afflicted with pulmonary tuberculosis; an investigation will cost you nothing. Address Lock Box 858, Atlanta, Ga.

MRS. DR. E. W. SMITH, of 228 W. Peachtree, will move after September 1 to 516 W. Peachtree.

DISEASES of men cured. Dr. Bowen, Specialist, 205 McKenzie building. Bell phone Ivy 5423-J. Atlanta phone 6161-B.

## EDUCATIONAL

LEARN the system of shorthand officially adopted and taught by the city of Atlanta. Investigate our $25 scholarships. Easy payments. Simplex Shorthand School, 68 East Mitchell street, Atlanta.

GEORGE C. LOONEY, 258 Washington st., one month. Private pupils. Any branch of study. Phone Main 512. Permanent school will open at 28 W. Peachtree Place Sept. 15.

## MUSICAL INSTRUMENTS

FOR SALE—New piano taken for debt; never used and have no use for it. Will sell for below regular price to get rid of it. Genuine bargain. Address G. D. J., care Constitution.

PARTY in financial straits must sell good upright piano quick; no reasonable offer refused. 58 Garden st. Ivy 7446.

# BUSINESS OPPORTUNITIES

WOULD like to communicate with party experienced in wholesale or brokerage fruit and produce business with view of forming partnership or business connection. References required that will stand thorough investigation; same likewise furnished. Address H-246, Constitution.

ATTENTION, MR. DRUGGIST

5 PER CENT discount on stock, 10 per cent on fixtures and soda fount. 1½ miles from Five Points. Owner, H-286, care Constitution.

FOR SALE, TRADE OR LEASE—22-room hotel, furnished, Lakeland, Fla. Will accept $2,000 to $4,000 in clear property as first payment. Balance $100 per month. C. F. Taylor, Owner, care Hotel Kibler, Lakeland, Fla.

WANTED—To invest in good paying proposition that will stand investigation, with or without service. H-238, Constitution.

WANTED—To lease small furnished hotel or boarding house in a good south Georgia town. Box 96, Albany, Ga.

$1,250 CASH investment in white property paying $175 per year net. Address H-241, Constitution.

## FOR RENT—Typewriters

TYPEWRITERS RENTED

TYPEWRITERS rented four months for $5 and up. Initial payment applied in event of purchase. Ask for August "Marked Down" list No. 70. American Writing Machine Company, 45 N. Pryor St., Atlanta, Ga.

## DRESSMAKING—SEWING

DRESSMAKING, altering and remodeling. Prompt attention. Will come to your home and make fittings. 214 E. Hunter. Atlanta 6006-F.

## AUCTION SALES

THE SOUTHERN AUCTION AND SALVAGE COMPANY, at 90 South Pryor, will buy or sell your furniture, household goods or piano. Phone Bell Main 2306.

# ROOM and BOARD

## BOARD AND ROOMS

NORTH SIDE.

SPLENDID ROOMS & BOARD

477 Peachtree st.; young men or couple can secure the best in the city; rates reasonable; walking distance. Ivy 7010.

110 IVY STREET

FURNISHED rooms, private baths, meals, two blocks from Candler building; rates reasonable.

ROOM and board in delightful home on Peachtree circle; bath, sleeping porch, piazzas, large grounds, home table; also one completely equipped apt. Ivy 778-L.

647 PEACHTREE. Transient boarders for 2 or 3 weeks; nice, cool home; best section. Phone Ivy 6634.

EXCELLENT board and hotel service, reasonable rates. Peachtree Inn, the home-like hotel.

LARGE room, private bath, superior table, spacious verandas. 474 Spring st., corner Third. Ivy 1532.

BEAUTIFULLY fur. rooms, with or without board; every convenience; close in; north side. Ivy 6516.

279 PEACHTREE, will accommodate a few boarders, private bath if desired; transient solicited; rates reasonable. I. 6672.

NICELY furnished room, with board, steam-heated apartment, with all conveniences. 14 W. Baker st. Ivy 1564.

ACCEPTABLE couple wanting the best can get board in refined Juniper St. home. Ivy 991-J.

88 COLUMBIA AVE., delightful room and bath, private home, furnace heat; every comfort, with or without board. Ivy 1550-L.

EXCELLENT board and rooms, block of postoffice. Ivy 6406-J. 78 Walton street.

COUPLE or young men, Ponce de Leon home; garage, furnace. Ivy 5920-J.

220 PEACHTREE, home cooking, cool rooms. Miss Kirtley.

DELIGHTFUL room with board, furnace heat; private home. 222 W. Peachtree. Ivy 8546.

513 PEACHTREE ST., choice second floor room, excellent table. Ivy 6123-J.

57 E. ELLIS, neatly fur. rooms, with excellent meals.

COUPLE or young men, Ponce de Leon home; garage, furnace. Ivy 5920-J.

SEPTEMBER 1, 794 Peachtree, large rooms, table board a specialty. Ivy 5798-L.

ROOMS and board, also table board, near Georgian Terrace. Ivy 7848-J.

NICE, large room, with board and private bath. 911 Peachtree. Ivy 4608.

FOR RENT—Rooms and board, private West Peachtree home. Ivy 5694-J.

COUPLE or young men, Ponce de Leon home; garage, furnace. Ivy 5920-L.

ROOM and board, close in; conveniences. 21 E. Cain street. Ivy 2130-L.

SOUTH SIDE.

ATTRACTIVE rooms for refined couple, ladies or gentlemen; best meals served in Atlanta; chicken served daily. Rates $4 and $5 per week. Special rates to students. Only refined patronage solicited. 250-252 E. Fair st.

BEAUTIFUL furnished rooms, with first-class board, home cooking, walking distance of city. 235 Washington street.

BEST room and board, reasonable; all conveniences; close in. Main 3786.

99 TRINITY AVE., excellent meals; dinners 25c, $3.50 per week. Come and see.

BEST Room and board, reasonable; conveniences; close in. Main 3766.

INMAN PARK.

A FEW select boarders wanted. private family; all conveniences. Ivy 1214-L.

## WANTED—Board—Rooms

GENTLEMAN, wife and grown daughter want board in good north side neighborhood; satisfactory reference. In reply name lowest price. Old Resident, Constitution.

WANTED—Bedroom, dining room, kitchen, completely furnished; close in, north side. State price. W. B. A., care Constitution.

BY couple, room with private bath and board, north side; state exact location and rates. H-236, Constitution.

## FOR RENT—Rooms

FURNISHED—NORTH SIDE.

IMPERIAL HOTEL

BEST family and tourist hotel in Atlanta; first-class in every respect; extra large rooms, beautifully furnished and well ventilated. A few vacant rooms. Come and investigate and we are sure that you will stop at the Imperial. Special attention paid to tourists. Hotel absolutely fireproof.

HOTEL OLIVER

ATLANTA, GA., opposite the Candler bldg., corner Pryor and Houston streets, in the heart of everything. Rooms without bath, $1; rooms, connecting bath, $1.25; rooms, private bath, $1.50. Elegantly furnished. Free public bath. Strictly modern. All rooms and baths have outside exposure. Rooms by the month, $25 and up, one or two persons. Oliver Johnson, proprietor.

THE PICKWICK

TEN STORY AND FIREPROOF.

WELL furnished rooms with connecting bath. Convenient shower bath on each floor. 77 Fairlie St., near Carnegie Library.

THE ARLINGTON HOTEL.

NEWLY fur., running water in every room, private baths. 184 Peachtree St.

172 FORREST AVE., beautifully furnished room, with large dressing room, furnace heat; hot water at all hours. Ivy 8617.

THE ADOLPH 16½ E. HARRIS ST. Bachelor rooms de luxe; every modern convenience. Ivy 3071.

LOVELY front room, private home. 284 North Boulevard; low rate to desirable party. Phone Ivy 1881 from 9 to 6 o'clock.

WANTED—ROOMMATE

ALL conveniences, close in. Main 4945. Mr. Shannon, or Ivy 6967.

402 PEACHTREE ST.

NICELY fur. rooms; reasonable. I. 6684-J.

124 IVY, APT. 8

NICELY furnished, steam-heated room.

92 W. PEACHTREE, beautifully furnished room in private home, reasonable. Ivy 4578-J.

NICELY fur., large, steam-heated room, with private bath. 64 Forrest ave.

A SUNNY, cozy room, in quiet home, near Tech. 413 Spring. Ivy 6925-L.

LARGE, nicely fur. rooms, close in; all conveniences. 164 Courtland st.

LARGE, nicely fur. room, close in, reasonable. 131 Ivy St.

# Get Some Extra Money From That Vacant Room

You can make that extra room bring you a steady income. There are hundreds of dissatisfied roomers and boarders changing every day. One of them would be glad to pay a good price for just such a room as you have to rent.

You have the room, someone wants to be your tenant. It's a question of getting together.

Whenever you want to insert a want ad phone Main 5000; Atlanta 5001; ask for Classified Advertising Department.

## FOR RENT—Rooms

FURNISHED—NORTH SIDE.

LARGE, nicely furnished rooms to business young ladies or men. 152 W. Peachtree.

11 W. BAKER, APT C—Choice room, twin beds, adjoining bath, meals optional.

FURNISHED—SOUTH SIDE.

128 COOPER

LARGE, nicely furnished rooms, all conveniences; hot water at all hours.

FOR RENT—Two rooms, with bath. Phone West 174-L.

LARGE, nicely furnished rooms, all conveniences, close in. 99 Trinity avenue.

FURNISHED—WEST END.

TWO nicely furnished rooms for gentlemen or housekeeping, for couple. West 93.

ONE fur. front room; trained nurse preferred. Phone West 498.

UNFURNISHED—NORTH SIDE.

NICE 5-room apartment, second floor, owner's home, north side, separate entrances, front and back porches, gas and electricity, to business women or small family adults; references required. I. 6473-J.

UNFURNISHED or furnished apartments and single rooms, kitchenette, with bath, steam heat. 61 West Harris. Ivy 7093.

42 EAST BAKER, four unfurnished rooms, on first floor, with owner, private bath, lavatory, gas, electric lights; adults.

THREE large, unfurnished rooms on second floor, all conveniences. 114 West Baker.

MISCELLANEOUS.

LARGE light rooms for light housekeeping, private bath, sleeping porch. Ivy 2329-L.

## FOR RENT—Housekeeping Rooms

NORTH SIDE.

EIGHTH AND BEDFORD PLACE, first floor, two connecting rooms, private bath and kitchenette, with sink, new, up-to-date; adults. Ivy 7779.

THREE rooms, completely fur. for light housekeeping, all conveniences, electric lights, gas and water. Ideal location; north side. Ivy 1744-L.

2 OR 3 fur. rooms, kitchen, porch, with owner; sunny, clean, quiet, gas, electricity; no furnace; near Tech. Ivy 5925-L.

ROOMS, with kitchenette, bath, porch, fur. or unfur. 32 Carnegie Way, Apt. 1. I. 112.

TO A COUPLE, completely furnished housekeeping rooms. 8 West Twelfth street.

TWO or three neatly furnished housekeeping rooms, best location. Ivy 6765-L.

FUR., light housekeeping apt., room and kitchenette. Apply 514 Peachtree St.

LARGE, nicely furnished rooms, with housekeeping privileges. 152 W. Peachtree St.

WEST END.

THREE rooms and kitchenette, private bath, lights and heat; adults only. West 844-J.

# APARTMENTS, HOUSES, ETC.

## FOR RENT—Houses

UNFURNISHED.

TO LET.

| | | |
|---|---|---|
| 10-R. H., | 32 East Cain St. | $40.00 |
| 10-R. H., | 361 Capitol Ave. | 45.00 |
| 9-R. H., | 455 Piedmont Ave. | 37.50 |
| 9-R. H., | 9 East North Ave. | 50.00 |
| 9-R. H., | 495 Courtland St. | 40.00 |
| 9-R. H., | 419 Bedford Place | 45.00 |
| 9-R. H., | 200 Myrtle St. | 90.00 |
| 8-R. H., | 160 Cypress St. | 50.00 |
| 8-R. H., | 58 East Seventeenth St. | 50.00 |
| 8-R. H., | 85 East North Ave. | 42.50 |
| 8-R. H., | 301 Bedford Place | 40.00 |
| 7-R. H., | 376 Spring St. | 25.00 |
| 7-R. H., | 218 Westminster Drive | 40.00 |
| 7-R. H., | 327 Euclid Ave. | 40.00 |
| 6 rooms, | 9 Kenesaw Ave. | 45.00 |
| 6-R. H., | 48 East Thirteenth St. | 27.50 |
| 6-R. H., | 93 West Ontario Ave. | 30.00 |
| 5-R. H., | 212 Cooper St. | 13.50 |
| 5-R. H., | 444 Glenn St. | 13.50 |
| 3-R. H., | 8 Love St. | 8.50 |

APARTMENTS.

| | | |
|---|---|---|
| 7-R., | 495 Peachtree St. | $50.00 |
| 7-R., | 23 Baltimore Block. | 20.00 |
| 6-R., | 66 Williams St. | 20.00 |
| 6-R., | 115 Crew St. | 22.50 |
| 4-R., | 38 South Prado | 40.00 |
| 4-R., | 19 West Baker St. | 17.50 |
| 4-R., | 55 Clark St. | 17.50 |
| 4-R., | 360 North Boulevard | 22.50 |
| 4-R., | 515 Courtland St. | 20.00 |

BENJAMIN D. WATKINS,
Second Floor Fourth National Bank Bldg. Main 648.

10-ROOM HOUSE—Look it over; beautiful condition. No. 172 N. Jackson. We offer this to reliable parties at a remarkably low rent. Two baths, furnace and servant's room.

SMITH, EWING & RANKIN,
130 Peachtree St.

221 PEACHTREE CIRCLE—10 rooms; the best lot in the park and a modern home. Must be seen to really know. Price $65.

SMITH, EWING & RANKIN,
130 Peachtree St.

18 ST. CHARLES—Ten rooms, steam heat, two baths, garage. Will let furnishings remain in house. We now offer at a very low rental.

SMITH, EWING & RANKIN,
130 Peachtree St.

71 W. FIFTEENTH—10 rooms, 2 baths, furnace heat, brick construction, large lot. Price reduced liberally.

SMITH, EWING & RANKIN,
130 Peachtree St.

311 EAST FOURTH—A beauty, with 8 large rooms, furnace. Just decorated. Right around corner from Jackson st. The price is right.

SMITH, EWING & RANKIN,
130 Peachtree St.

BEASLEY & HARDWICK

605 EMPIRE BLDG. Phone Ivy 3168.

| | | |
|---|---|---|
| 10 rooms, | 159 Central Ave. | $25.00 |
| 10 rooms, | 843 W. Peachtree St. | 70.00 |
| 9 rooms, | 669 Highland Ave. | 40.00 |
| 8 rooms, | 232 Spring St. | 25.00 |
| 6 rooms, | 65 E. Cain St. | 40.00 |
| 5 rooms, | 85 E. North Ave. | 40.00 |
| 7 rooms, | 284 Spring St. | 22.50 |
| 7 rooms, | 19 Brookwood drive | 45.00 |
| 6 rooms, | 23 Albermarle St. | 35.00 |
| 5 rooms, | 151 Barnett St. | 40.00 |
| 8 rooms, | 109 S. Gordon St. | 25.00 |
| 5 rooms, | 125 Confederate Ave. | 18.50 |
| 5 rooms, | 38 Hood St. | 21.50 |
| 5 rooms, | 9 Cascade place | 25.00 |
| 4 rooms, | 45 W. Linden St. | 15.50 |

BEASLEY & HARDWICK

14 BROOKWOOD DRIVE.

EIGHT nice rooms and two sleeping porches. Has hardwood floors and servant's rooms; beautiful electric fixtures, all city conveniences, tile bath and furnace heat. Fine residential section. Ready for occupancy September 1st. Rent $50.

CHAS. P. GLOVER REALTY CO.,
2½ Walton Street.

FOR RENT—68 Lucile avenue, 6 rooms, hall and bath, servant's room, furnace with hot water connection and open fireplaces, $30 per month.

ALSO NO. 144 ASHBY St., 5 rooms, hall and bathroom, furnace with hot water connection and open fireplaces, $25 per month. These places are modern and first-class with beautiful surroundings and very best residence section, car line, ten minutes to postoffice. Owner, West 9-J.

FOR RENT—HOUSES.

934 Highland avenue, 5 rooms, corner lot $25.00

94 Stonewall street, 7 rooms $15.60

119 Auburn avenue, 13 rooms

ASA G. CANDLER, JR., Agent,
222 Candler Building.
Phone—Ivy 5274. See Mr. Wilkinson.

HOUSES, stores, offices and business space for rent. A phone message will bring our rent bulletin by mail, or a polite, intelligent representative to help you find what you want. George P. Moore, 10 Auburn avenue. Phones: Ivy 2328 and 2327; Atlanta phone 5498.

## FOR RENT—Houses

UNFURNISHED.

7 ROOMS—First floor of a beautiful duplex, located at 177 Myrtle st. Separate furnace, servant's room, 4 bedrooms; price reduced; every room large.

SMITH, EWING & RANKIN,
130 Peachtree St.

FIRST-CLASS APARTMENTS, the ELIZABETH, EIGHTH STREET, NEAR PEACHTREE, SIX LARGE ROOMS, THREE BED ROOMS, MODERN HOUSE FIXTURES, HEATING, TILED HALLS, PORCHES AND BATH. PHONE J. W. GOLDSMITH. IVY 2739-J, OR JANITOR.

IN the Helene and Herbert, corner Cain and Courtland Sts., six rooms, modern, steam-heated, janitor service, references required; rents, $45 and $50. Apply Herbert Kaiser, 608 Empire bldg. Phone Ivy 955, or Janitor on premises.

FOR RENT—New Flemish brick apartment; six rooms, first floor; screened, window shades furnished, large tile front veranda, splendid furnace; every modern convenience. 39 West Twelfth St., between W. Peachtree and Spring. Phone Ivy 6832-J.

ELEGANT 4-room apartment, steam heat, hot and cold water, janitor service, all modern conveniences, $25 per month; can be seen at 224 Forrest avenue. L. B. Sanders, Owner, 407 Peters building.

THE KEILEY APARTMENTS, 14 and 18 West Peachtree street, close in; no street car fare to pay, 7 rooms, individual fireproof garages; all modern conveniences; references required.

69½ EAST AVE., 8 rooms; 16½ Garfield place, 5 rooms; 200½ Highland ave., 6 rooms. Each has entire second floor. Nelson, P. O. Box 16, city.

6-ROOM brick, cor. Pulliam and Central ave.; special inducement to good tenant. 617 Atlanta National Bank bldg.

FOR RENT—4-ROOM APARTMENT, 277 EAST PINE. PHONE IVY 4063.

5-ROOM APT., including sleeping porch, $25; all conveniences. 61 Currier. Ivy 1516.

FURNISHED.

TO desirable tenant will lease my home, fur., two small families can occupy, or will sell all furniture at sacrifice to lessee. Near Tech. Garden, chickens. Box 415, care Constitution.

ONE steam-heated bedroom, connecting bath, elegantly furnished. Price $20. 9 Wellington Apartments, 124 Ivy st.

ONE steam-heated bed room, connecting bath, elegantly furnished. Price, $20. Wellington Apartments, No. 9. 124 Ivy street.

5-ROOM furnished apt., Grant park, $22.50. J. Gregory Murphy. Main 3024.

FURNISHED OR UNFURNISHED.

SEPTEMBER 1, two apartments of five rooms each, first and second floors, steam heat, hot water service, garage; lower floor partly furnished if desired; good location. Phone Ivy 340.

326 MYRTLE, corner Ninth, 4 rooms, bath, private entrances and porches; also one 5-room apt., furnished or unfurnished.

## WANTED—Houses

UNFURNISHED.

FOR quick results list your vacant houses with Beasley & Hardwick, 605 Empire Bldg.

FOR results list your property with Sharp-Boylston & Day, 12 Auburn avenue.

## FOR RENT—Apartments

UNFURNISHED.

PHELAN

NEW brick building at the corner Peachtree and Peachtree place; all 4-room and tile bath and porch; hardwood floors; lots of closets, dining and living rooms will be papered to suit occupant; inner closet beds in all apartments; every room has outside exposure. Of course will have all the very latest conveniences and comforts. Ready for occupancy September 15. $50 and $55.

PALMER

SIX-STORY, absolutely fireproof, elevator apartment at No. 2 Peachtree place. Most beautiful view in the city; finished throughout in hardwood, 5 rooms; bath and porch; just off Peachtree and ideally located. $65.

WINTURN COURT

THREE-STORY brick at No. 52 Capitol avenue, just across from the capitol and YOU DON'T HAVE ANY CAR FARE TO PAY; some saving. Have five big rooms, large porch, tile bath, walls beautifully papered, every convenience, steam heat and hot water at all hours. $45.

EVLENE COURT

LOCATED at 12 Capitol place, three-story brick, 4 rooms, large porch, tile bath, steam heat and hot water; walls all papered and house in perfect condition; is close in AND THERE IS NO CAR FARE TO PAY. These are most desirable and the rent is only $35.

TRINITY

AT 140 TRINITY AVE., just off Washington, three-story brick, 5 rooms each; house in splendid condition, nice porches, all outside rooms; NO CAR FARE TO PAY; steam heat and all other conveniences. $45 and $50.

WILELMO

CORNER East Baker and Courtland; most popular apartments, are close in and desirable in every way; have large porches, five rooms, steam heat, etc.

WESTMINSTER

210 NORTH JACKSON, splendid 5-room apartments, with every convenience; references required in every instance.

B. M. GRANT & CO.
RENTING AGENTS.
GRANT BUILDING.

FOR RENT—Apartments at 15 and 32 East avenue; three, four, five and six-room apartments, all conveniences.

15-room house at 33 Forrest avenue.

5-room house 17 West Alexander street.

A. W. FARLINGER,
304 North Boulevard.

SPLENDID APARTMENTS.

LARGE, delightfully comfortable rooms, large porches, handsome grounds, perfect light and ventilation; strictly first-class; janitor service, etc.; best north side residence section; for lease; possession given September 1. For particulars phone Geo. M. Traylor. Ivy 657-J.

THE HAMILTON

NEW steam-heated 5 and 6-room apartments, large living rooms, hardwood floors, tile baths, screened porches and storage rooms, $50, $55 and $60. 21 East Eighth street, next door to Peachtree. Phone Hamilton Douglas. Ivy 428.

MOST beautiful 5-room and sleeping porch apartment offered for rent in city; second floor of Piedmont Park Apartments. $55.

SMITH, EWING & RANKIN,
130 Peachtree St.

THE M'LYNN

168 ANGIER AVE., corner N. Boulevard. One 3-room, one 4-room and one 5-room apartment; no smoke and dust; 160 feet of three car lines into city, five-minute schedule. Phone Ivy 5336. 208 Trust Company of Georgia.

FOR RENT—On north side, a delightful apartment, three large and one small rooms in an attractive home, by owner; rates reasonable; references exchanged. Phone Ivy 252-J.

## FOR RENT—Apartments

UNFURNISHED.

7 ROOMS—First floor of a beautiful duplex, located at 177 Myrtle st. Separate furnace, servant's room, 4 bedrooms; price reduced; every room large.

SMITH, EWING & RANKIN,
130 Peachtree St.

FIRST-CLASS APARTMENTS, the ELIZABETH, EIGHTH STREET, NEAR PEACHTREE, SIX LARGE ROOMS, THREE BED ROOMS, MODERN HOUSE FIXTURES, HEATING, TILED HALLS, PORCHES AND BATH. PHONE J. W. GOLDSMITH. IVY 2739-J, OR JANITOR.

IN the Helene and Herbert, corner Cain and Courtland Sts., six rooms, modern, steam-heated, janitor service, references required; rents, $45 and $50. Apply Herbert Kaiser, 608 Empire bldg. Phone Ivy 955, or Janitor on premises.

FOR RENT—New Flemish brick apartment; six rooms, first floor; screened, window shades furnished, large tile front veranda, splendid furnace; every modern convenience. 39 West Twelfth St., between W. Peachtree and Spring. Phone Ivy 6832-J.

ELEGANT 4-room apartment, steam heat, hot and cold water, janitor service, all modern conveniences, $25 per month; can be seen at 224 Forrest avenue. L. B. Sanders, Owner, 407 Peters building.

THE KEILEY APARTMENTS, 14 and 18 West Peachtree street, close in; no street car fare to pay, 7 rooms, individual fireproof garages; all modern conveniences; references required.

69½ EAST AVE., 8 rooms; 16½ Garfield place, 5 rooms; 200½ Highland ave., 6 rooms. Each has entire second floor. Nelson, P. O. Box 16, city.

6-ROOM brick, cor. Pulliam and Central ave.; special inducement to good tenant. 617 Atlanta National Bank bldg.

FOR RENT—4-ROOM APARTMENT, 277 EAST PINE. PHONE IVY 4063.

5-ROOM APT., including sleeping porch, $25; all conveniences. 61 Currier. Ivy 1516.

FURNISHED.

TO desirable tenant will lease my home, fur., two small families can occupy, or will sell all furniture at sacrifice to lessee. Near Tech. Garden, chickens. Box 415, care Constitution.

ONE steam-heated bedroom, connecting bath, elegantly furnished. Price $20. 9 Wellington Apartments, 124 Ivy st.

ONE steam-heated bed room, connecting bath, elegantly furnished. Price, $20. Wellington Apartments, No. 9. 124 Ivy street.

5-ROOM furnished apt., Grant park, $22.50. J. Gregory Murphy. Main 3024.

FURNISHED OR UNFURNISHED.

SEPTEMBER 1, two apartments of five rooms each, first and second floors, steam heat, hot water service, garage; lower floor partly furnished if desired; good location. Phone Ivy 340.

326 MYRTLE, corner Ninth, 4 rooms, bath, private entrances and porches; also one 5-room apt., furnished or unfurnished.

## WANTED—Apartments

FURNISHED.

WANTED—3-room apartment, furnished for housekeeping; north side; reference. Address H-19, care Constitution.

BY couple, completely furnished, small apartment, north side; give location and details. H-237, Constitution.

## FOR RENT—Offices

FOR RENT—Offices in Constitution building; all modern conveniences. See John Knight.

DESIRABLE offices, single and en suite. Some of these are equipped with compressed air and dental waste; hot and cold water in all offices; all night elevator service; location best in the city and service unexcelled. Candler building, Candler Annex and Forsyth building. Asa G. Candler, Jr., Agent. Phone Ivy 5274. 222 Candler building. See Mr. Wilkinson.

OFFICES for rent in the Hurt building. Apply 111 Hurt Bldg. Ivy 7200.

## OFFICE SPACE WANTED

OFFICE space wanted. Call between 9 and 11 a. m. Ivy 2948-J.

## FOR RENT—Miscellaneous

IF YOU want to rent apt. or business property, see B. M. Grant & Co., Grant bldg.

# REAL ESTATE

## WANTED—Real Estate

CITY.

WANTED—To buy 6-room house on large lot in or near Decatur. Price from $2,250 to $2,500. Must be bargain. State location, terms, etc. Address J. H. G., care of Constitution.

WILL exchange one 7-passenger Locomobile, good as new, fine running condition, perfect order, for real estate equal value. Cost $5,100. Address H-295, Constitution.

WANTED—A 5 or 6-room negro house on north side near Irwin st. for about $2,500. State location, price and terms. Address J. H. G., Constitution.

LIST your real estate with us. We have the customers. George P. Moore, 10 Auburn avenue. Salesman: I. W. Harrell, Louis M. Johnson, T. M. Word. Come to see us.

WANT TO BUY 3 or 4-room negro house near Gartrell street for $1,000 or $1,200. State location and terms. Address J. H. G., Constitution.

FARM LANDS.

WILL exchange $1,000 worth nursery stock, such as trees of all kinds, shrubbery and flowers, as a payment on cheap acreage or small farm near Atlanta or cottage in suburbs of this city. Address P. O. Box 51, Atlanta, Ga.

WILL exchange $2,000 to $5,000 ladies' suits, skirts, silk and wool dresses, winter coats, furs, shirtwaists for improved farms or Atlanta renting property. Grossman's Suit Co., 96 Whitehall St., Atlanta.

WANTED—200 or 300 acres good land; must be fertile; price reasonable. Address Box F-485, care Constitution.

## WANTED—To Rent Farm Lands

WANTED—To rent home and acreage on car line. 417 Peters bldg.

## REAL ESTATE—FOR SALE

NORTH SIDE.

PRETTY HOME BARGAIN—No doubt you are tired looking for the house you want to buy. Maybe you can solve the problem by looking at my little home. The house has two stories and basement, 7 rooms with furnace, tile bath, screens, hardwood floors and servant's room. This house is beautifully designed and the lot adjoins Druid Hills. Price $6,500, but make me an offer. Phone Owner, Ivy 4674.

INVESTMENT—North side negro renting property. First time ever offered for sale. Seven double houses with three rooms, bath and toilet each side. Now rented at $9.75 side. Total rental $136.50 per month. Can sell all or part of this property. See Chas. L. Greene, 120 Peachtree st.

$10 CASH, balance $6 monthly, lot 50x175, two doors from car line on Oak street at Hill's Park. Price $400. Geo. P. Moore, 10 Auburn ave.

WEST END LOT, 55x200, paved street, all improvements down, $1,050; $75 cash and $15 monthly. Geo. P. Moore, 10 Auburn avenue.

## REAL ESTATE—FOR SALE

MISCELLANEOUS.

BARGAIN in 8-room, two-story residence, close in, $3,000; $200 cash $25 month; no loan. Dodd. Main 1287.

BY OWNER, new 8-room bungalow, east front, elevated lot, good section; small cash payment. Ivy 5520-J.

IF IT is real estate you want to buy or sell, it will pay you to see me. A. Graves, 14 East Hunter street.

SUBURBAN.

SIX-ROOM cottage on two-acre lot, on car line in East Point; water and electric lights; also two 5-room bungalows near car line in East Point, tile baths, electric lights. B. M. Blount, 87½ S. Forsyth St.

FOR SALE—Suburban place on car line; 7 rooms; electric lights, water, bath, etc. 5½ acres; delightful home all year around. Terms. H-245, Constitution.

FARM LANDS.

COBB COUNTY FARM—Located on Marietta car line, west side of Marietta road, between Sibleys and Moseleys station, fronting 495 feet on Marietta road, containing 29 acres, all cleared and in high state of cultivation and every acre will make a bale of cotton per acre, small pasture, good 4-room house, splendid two-story barn, etc. This entire tract lies beautifully and is well located, $5,000; loan $2,500, 8 per cent. Charles D. Hurt, 801 Fourth National Bank Bldg. Phone Main 350.

GEORGIA FARM, acreage tract, near Atlanta. If interested will mail bulletin. Brotherton & Callahan, East Point, Ga. Bell phone, East Point 416.

## REAL ESTATE—Sale, Exchange

WANTED—To exchange real estate for grocery business. 417 Peters bldg. Main 1771.

## FOR RENT—Houses

# CHAS. P. GLOVER REALTY CO.

REAL ESTATE. RENTING. INSURANCE. 2½ WALTON ST

APARTMENTS.

| | | |
|---|---|---|
| 7-R. Apt. | 769 Piedmont Ave. | $50.00 |
| 6-R. Apt., | 60 Boulevard Circle | 30.00 |
| 6-R. Apt., | Scott Apt., 14 W. Baker | 55.00 |
| 5-R. Apt., | Corinthian, 136 W. Peachtree | 45.00 |
| 5-R. Apt., | Elysee, 800 Peachtree St. | 50.00 |
| 5-R. Apt., | 456 Piedmont Ave. | 28.10 |
| 4-R. Apt., | 52 E. Cain St., Cambridge | 42.50 |

HOUSES.

| | | |
|---|---|---|
| 20-R. H., | 164 Ponce de Leon Ave. | $60.00 |
| 12-R. H., | 384 Fraser St. | 20.00 |
| 10-R. H., | 1217 Peachtree St. (fur.) | 150.00 |
| 9-R. H., | 74 Forrest Ave | 75.00 |
| 8-R. H., | 95 Washita Ave. | 40.00 |
| 9-R. H., | 509 Ponce de Leon Ave. | 75.00 |
| 8-R. H., | 51 Howard St., Kirkwood | 30.00 |
| 8-R. H., | 14 Brookwood Drive | 50.00 |
| 8-R. H., | 621 N. Jackson St. | 40.00 |
| 8-R. H., | 60 Sutherland Drive | 30.00 |
| 8-R. H., | 676 N. Boulevard | 40.00 |
| 8-R. H., |

HOTELS AND RESORTS

**Hotel Lenox**
Boylston and Exeter Streets
BOSTON, MASS.



One Block from Copley Square and Public Library
Luxury and Economy
All Outside Rooms Excellent Cuisine
Single Rooms, $2.00; with Bath, $2.50 and up.
Double Rooms, $2.50; with Bath, $3.50 and up.
Two minutes walk from Back Bay station, N.Y., N.H. & H.R.R. and B. & A.R.R.
Convenient to Shopping and Theatre District
L. C. PRIOR, Manager

Wayne MINERAL BATHS AND HOTEL
Wonderful sulpho-saline water for cure of rheumatism and nervous diseases. Write for booklet and rates. J. R. HAYES, Prop., DETROIT, MICH.

ATLANTIC CITY.
**KENTON HALL**
occupying ½ square on Ocean Front, rooms single or in suite. Private baths, elevator, running hot and cold water in all bed chambers. Dining hall overlooks the ocean. Rates upon application. Thos. Kent.


# DUGAS M'CLESKEY IS FULTON GAME WARDEN

### Well-Known Clubman to Succeed Edmondson — His Father Is Sportsman.

Dugas McCleskey, well-known young insurance man and clubman of Atlanta, has been appointed game and fish warden of Fulton county to succeed Warden Edmondson.

There is, perhaps, in Fulton county no man who is more deeply interested in sportsmanship or more thoroughly conversant with the true principals of it than Mr. McCleskey. Mr. McCleskey comes by both his sportsman's proclivities and prowess by inheritance. Major L. L. McCleskey, his father, has for years been one of the best known hunters and fishermen in the state of Georgia. His dogs are famous throughout the state. From his boyhood the younger McCleskey has been reared under his father's tutelage in the art and ethics of hunting.

## *43,972 OFFICERS LOST BY THE GERMAN ARMY*

Paris, August 17.—The Popolo d'Italia of Rome, according to the Havas agency, prints the following from Basel, Switzerland:

"Germany has lost 43,972 officers since the war began, according to figures from German official sources. The dead total 13,803, the wounded 26,827, the missing 2,349, while 993 are numbered as prisoners. Included in the total are 123 generals."

# *Playground Children Compete For Honors Today at Piedmont*

For the handsome bronze loving cup offered for the best exhibit of folk dancing by The Constitution, fully 3,000 children from the eleven public playgrounds of Atlanta will compete this afternoon at 4 o'clock at Piedmont park when the annual playground field day exercises, consisting of games, races, folk dances and a Marathon, will bring to a close the most momentous year in the history of Atlanta's public playgrounds.

Mayor Pro Tem. I. N. Ragsdale, members of council and the park board will be honored guests, and fully 10,000 children who weekly visit Atlanta's playgrounds are expected to be on hand to participate and witness the athletic contests between representatives of their respective playgrounds.

The public is cordially invited.

Thousands of children, clad in beautiful costumes, representative of the various national folk dances, will participate in the folk dances characteristic of the peasantry of six different nations. Each of the eleven playgrounds will enter their folk-dancing teams.

**Program and Directors.**

The names of the various folk dances to be interpreted this afternoon by the eleven playgrounds, and the names of the young ladies who, as directors of the playgrounds, have schooled the children in the art of folk dancing, are as follows:

Mims' Park Playground—"Swedish Klap Dance;" directors, Miss Lora Pinnell and Miss Leola Wallace.

Ira Street—"Highland Schottische," Miss Annie McGee and Miss Sue Manning.

Adair Park—"Swedish Lassie," Miss Ruth Weegaud and Miss Catherine Hurtell.

Grant Park—"Spanish Folk Dance," Miss Mary Whitley and Miss Emma Hill.

Pine Hill—"Coming Thru the Rye," Miss Martha Winsboro and Miss Nell Milner.

Dargan Park—"Minuet," Miss Laura Cooper and Miss Lucy Bacon.

Joyner Park—"Virginia Reel," Miss Katherine Colley and Miss Ethel Douglas.

Ponce de Leon—"Danish Greeting," Miss Loudie Holland and Miss Mary Barker.

Springvale—"May Dance," Miss Rebie Workman and Miss Edna Johnson.

English Avenue Playground—"Swiss Mountain March," directors, Miss Annie Wilby and Miss Helen Marshall.

**Mrs. Tibbets in Charge.**

Mrs. Florence K. Tibbets, playground supervisor, will be in charge of the entire program.

Mrs. Tibbets announces that everything is in readiness for the mammoth field day exercises, and states that the street car company has made proper arrangements to get the children to Piedmont park on time to begin the exercises promptly at 4 o'clock.

The Fifth Regiment band will furnish music for the occasion and special music for the folk dances will be furnished by the Phillips & Crew company.

The judges who have been appointed are Mrs. P. J. McGovern, president Woman's club; Ben Lee Crew, president park board, and J. H. Andrews, chairman playgrounds committee of the city park board.

Besides the beautiful loving cup presented for the best playground team in folk dancing, other cups have been offered by the Spalding & Perrin sporting goods house.

A handsome silver loving cup will be offered for the winner of the Marathon race this afternoon, the first event, the Marathon course extending around the Piedmont park lake, beginning and ending at the Peace monument at the Fourteenth street entrance to the park. This cup is offered by Spalding.

All cups will be presented by Mayor I. N. Ragsdale.

Second prize in the Marathon race will be a baseball, and third prize will be a tennis racquet.

The baseball cup, offered by Spalding, was won Wednesday by the Ponce de Leon playground baseball nine.

The croquet cup, offered by Perrin, was won Wednesday by Ira street playground team.

Joyner park playground team won the volley ball cup, which is also offered by Spalding.

All these cups will be presented today.

# DIRECTORS WHO DIRECT NEEDED FOR RAILROADS

### Commerce Commission Declares in Report on Losses Sustained by Rock Island.

Washington, August 17.—An interstate commerce commission report on an investigation of Rock Island Railroad financial affairs, made public here today, shows millions of dollars in losses in stock transactions, charges the railroad officials with misrepresentations in their reports to stockholders, discloses great profits to promoters of the Rock Island holding companies and arraigns the syndicate operations which began in the early nineties.

The department of justice has been waiting to go over the report. The interstate commerce commission broadly suggests action by the legal branch of the government. It says "those guilty of misleading reports to stockholders should be subject to adequate penalties.

"The property of the railway company will be called upon for many years to make up the drain upon its resources resulting from transactions outside the proper sphere in which stockholders had a right to suppose their moneys were invested," the report says.

**Directors Should Direct.**

"This record emphasizes the need of railway directors who actually direct. A director of a railroad is a quasi public official who occupies a position of trust. A director who submits blindly to the exploitation of his company is a party to its undoing and he should be held responsible to the same extent as if he had been a principal instead of an accessory before the fact.

"Obviously a man of large affairs could not attend to all the details in intricate transactions, but it is inconceivable that a director of ordinary business prudence and sagacity would sanction large expenditures without an inquiry as to the purposes of such disbursements. So long as this situation exists, however, it suggests the need of a law to charge such directors with individual responsibility for the dissipation of corporate funds.

"It should be just as grave an offense for an official of a railroad to be faithless to his trust for financial gain as it is for an elected official of the government to betray his trust for money reward."

**Probe Began Last Year.**

The commission's investigation of the Rock Island began in April, 1914, on the commission's own motion, but followed a request from the house committee on interstate commerce, stirred by resolutions introduced in congress.

C. H. Venner, a stockholder of the railway, in 1903 instituted proceedings to enjoin organization of holding companies and exchange of stock. In February-March, 1914, the railway company paid Venner $291,000, ostensibly for his delivery to it of securities of the Rock Island company of New Jersey and of the Rock Island railway company, valued at $91,000, and stock of the Nebraska Central railway and Nebraska Construction company, normal value $200,000. The commission declares Venner obviously was paid for his refraining from further prosecuting opposition to the railway syndicate's plans.

"Many large contributions were made to officers and directors of the railway company," says the report, "the contributions to officials of the railway in excess of their salaries aggregating about $1,000,000."

"It appeared to be the idea of those in control of the railway," the report continues, "that it was no concern of the public what became of the corporate funds so long as the rates were reasonable. Those stating this opinion apparently did not take into consideration the fact that if the funds derived from transportation services are expended wastefully or corruptly, the inevitable result might be either increased charges in order to enable the railway company to obtain money to pay operating expenses, or bankruptcy."

**Always Burned Books.**

The report declares that the gains to W. B. Leeds, D. G. Reid, W. H. Moore and J. H. Moore, through their control and manipulation of the railway probably are not ascertainable. It points out that Reid said he had always burned his books at the end of each month; that stock quotations showed wide fluctuations, and that "whatever have been the gains realized by these persons, it is certain that present holders of the stocks and bonds of the holding companies have that which is of little or no value."

Criticising the receivership operations, of which most of the real owners of the road were declared to have been kept in ignorance, the report says:

"Mr. Mudge, former president of the railway company, is one of the receivers, and a general counsel for the railway company who planned the receivership in obedience to the will of the syndicate, is now counsel for the receivers."

## *RECALL WORKERS OF FOURTH WARD MET LAST NIGHT*

At the recall meeting held in the fourth ward at the North Avenue school last night, J. V. Wellborn, chairman of the recall campaign committee in that ward, announced that systematic arrangements for canvassing the voters of that ward were being made, and the matter of getting petitions signed to recall Mayor Woodward and the other six members of the police board who recently demoted J. L. Beavers, former chief of police. About sixty voters attended the meeting.

Speeches were made by Alderman Albert Thomson, James L. Key, leading counsel for Beavers during his trial before the police board; J. V. Wellborn and others.

Councilman Farlinger, of the fourth, did not attend the meeting, nor did "Bob" Broyles, general chairman of the recall campaign executive committee, since he was out of the city.

## *INDUSTRIAL COMMISSION SPLIT ON ITS REPORT*

New York, August 17.—Harris Weinstock, a member of the industrial relations commission, arrived here today and declared the majority of the commission had declined to sign the report submitted by Basil M. Manley, director, because they felt it was "only a partial report of the findings, and unfair."

"We had hoped to sign and submit one report to congress," said Mr. Weinstock. "But when we read the Manley report, signed by Chairman Walsh and the three labor members of the commission, we found another report was necessary. This was signed by five of the nine members. In addition to the majority report, the three employers on the commission drew up an addenda and attached it to the general report.

"In this addenda it is made plain that the hearings of the commission showed that neither capital nor labor can come into court with clean hands; that both are guilty of sins of commission and omission, and that each is responsible for a full share of the existing industrial strife and unrest."

### *$50,000 Loss by Fire.*

Columbia, S. C., August 17.—The business section of Estill, in Hampton county, was reported wiped out by fire this morning. Among the buildings burned was the bank and a hotel. The loss was estimated at $50,000.


GOOD ADVICE



Save your money now, so that you may live comfortably in your old age. Systematic saving is the first step toward financial independence. Save a part of your salary each week, place it in Atlanta's Oldest Savings Bank, and see how fast it will grow. Begin now. 4 per cent interest paid. $1 starts the account.

Georgia Savings Bank & Trust Co.
Organized 1899.

Six Western Trips in One




The traveler West over the "St. Paul" road can now break his journey into six delightful trips—each distinctive, each affording a change of scene and a change of conveyance—as follows:

*Chicago to Butte, Mont.*—Rail trip of rare scenic variety, including the Montana Rockies.

*Butte to Yellowstone Park and Return*—Rail side trip and several days of coaching through the Park.

*Butte to St. Maries, Idaho*—Fascinating rail trip through mighty Rockies and forested Bitter Roots.

*St. Maries to Spokane*—Optional 40-mile steamer trip down the "Shadowy" St. Joe River of Idaho—without extra cost.

*Spokane to Seattle and Tacoma*—Rail trip through the rich "Inland Empire" and the snow-crowned Cascades.

*Rainier National Park, Washington*—Rail and auto side trip from Seattle or Tacoma.

Chicago, Milwaukee & St. Paul Railway




Let me send illustrated literature and full information—address
O. H. WILSON
Commercial Agent
1509 Candler Bldg.
Atlanta, Ga.

FRED W. COLE
FIRE INSURANCE
1014 Empire Building

SEMI-ANNUAL STATEMENT for the Six Months, Ending June 30, 1915, of the condition of the

London & Lancashire Fire Insurance Co., Ltd.
OF LIVERPOOL

organized under the laws of the Kingdom of Great Britain, made to the Governor of the State of Georgia, in pursuance of the laws of said State.

Principal Office in United States—Nos. 57 and 59 William Street, New York City.

II. ASSETS.

Total Assets of the Company, actual cash market value .....$4,634,144.23

III. LIABILITIES.

14. Total Liabilities .....$4,634,144.23

IV. INCOME DURING THE FIRST SIX MONTHS OF THE YEAR 1915.

6. Total Income actually received during the first six months in cash .....$1,282,715.27

V. EXPENDITURES DURING THE FIRST SIX MONTHS OF THE YEAR 1915.

Total Expenditures during first six months of the year in cash...$1,316,947.32

A copy of the Act of Incorporation, duly certified, is of file in the office of the Insurance Commissioner.

STATE OF CONNECTICUT, COUNTY OF HARTFORD—Personally appeared before the undersigned, Henry W. Gray, Jr., who, being duly sworn, deposes and says that he is the Agency Secretary, London and Lancashire Fire Insurance Company, Limited, and that the foregoing statement is correct and true.
HENRY W. GRAY, JR.,
(SEAL.) Agency Secretary.
Sworn to and subscribed before me, this 13th day of August, 1915.
WM. N. TITCOMB,
Notary Public. (My Commission Expires January 31, 1916.)

Name of State Agent—ROBERT A. HANCOCK, Atlanta, Ga.

Name of Agent at Atlanta—FRED W. COLE, Atlanta, Ga.

Spend Indian Summer in Wonderful Maine

September and October are ideal months in wonderful Maine.

Come up to this land of lakes and mountains, of rivers and valleys and bay-indented shores.

The air will be clear and invigorating, autumn leaves will paint the woods with glory, motor roads will be fine, hotel rates will be low.

Write for illustrated booklet to
CHAMBER OF COMMERCE
251 Exchange Street,
PORTLAND, MAINE.

Through Colorado To California

Stop off at Colorado Springs and Denver—see something of wonderful Colorado, on your way to the Expositions, via

The Scenic Limited

All-steel, handsomely equipped, in fast daily service between St. Louis, Kansas City and San Francisco,

via the
MISSOURI PACIFIC—DENVER & RIO GRANDE—WESTERN PACIFIC

The only through train from St. Louis to the Pacific Coast—over the most picturesque route all the way. Fare includes trip to San Diego.

For information and booklet—call or write
E. R. Jennings, D. P. A.,
420 James Bldg., 8th & Broad Sts., Chattanooga, Tenn.





# ATLANTA'S STRIDES FROM DAY TO DAY

A property exchange involving $142,600, and $25,950 worth of building permits featured Wednesday's realty and building news.

**Tech Stadium Permit.**

The Georgia School of Technology, through R. M. Walker, contractor, took a permit for $14,500 to complete the concrete grand stands of the new Tech athletic stadium, which, when completed, will be one of the most beautiful college athletic fields in the country.

**Bell Apartments in Exchange.**

T. J. Shepard, of Turman & Calhoun, has sold for E. F. Chambless to the Wallace-Smith agency the Bell apartments at the southwest corner of Ponce de Leon avenue and Boulevard, the apartments being valued in the trade at $75,000.

As part payment the purchasers gave a parcel at the northwest corner of Ivy and Ellis streets, 102x100 feet, which was given a trade valuation of $67,500, making the aggregate value of the exchange, $142,500.

The Bell apartments is a two-story building, containing seven apartments on the second floor and two stores facing Ponce de Leon avenue. The lot fronts 69 feet on the avenue and 175 feet on Boulevard.

**Harris Residence Sold.**

Mr. Shepard also sold for Arthur S. Harris his residence at No. 534 Ponce de Leon avenue, a two-story frame house on a lot 50x231, the consideration being $11,000, but the name of the purchaser was withheld.

**Other Building Permits.**

Besides the building permit of $14,500 to the Georgia School of Technology, other permits totalling $11,450 were issued during Wednesday, making it one of the largest days for this month, and the largest of the week.

Robert Crumley took a permit to build a two-story, nine-room, brick veneer dwelling at 17 Inman circle, the cost of which is estimated at $6,550.

The University club, which has leased a new home at 17 West Cain street, took a permit to remodel the building into which it will move about September 1. The permit is for $2,500.

Fincher & Fincher took permits for two small residences, to cost $1,000 each.

**PROPERTY TRANSFERS.**

**Warranty Deeds.**

$2,120—Suburban Realty company to H. G. White, lot on west side Stewart avenue, 145 feet north of Genesee avenue, 50x149 feet. August 14, 1915.

$10 and exchange of property—Wallace-Smith company to E. F. Chambless, lot on northwest corner Ivy and Ellis streets, 100 x100 feet. July 30, 1915.

$11,500—Mrs. Erskine R. Jarnagin to George M. Hope, lot 157 Juniper street, 75 x150 feet. August 14, 1915.

$450—George Ware and W. J. Harper to H. McGinnis, lot on south side Beckwith street, 200 feet west of Peeples street, 50x 100 feet. July 30, 1915.

$600—Joseph Parantha to Charles O. Duvall, lot on east side Norfolk street, 126 feet north of north line of Bay street, 42x 120 feet; also lot on east side Norfolk street, 168 feet north of Bay street, 42x120 feet. April 8, 1914.

$800—Charles O. Duvall to George Ware, same property. April 12, 1914.

$1,000—George Ware to A. B. Everett and J. H. Lanier, same property. August 14, 1915.

$350—E. Rivers to Mrs. A. S. Ferguson, lot on south side Lakeview avenue, 155 feet east of Forest way, 50x130 feet. August 12, 1915.

$800—J. T. Kimbrough to Mrs. Ida F. Stern, lot on west side Beatie avenue, 262 feet south of Dill avenue, 50x130 feet. August 5, 1915.

$1,000—William Fine to Charles Fine, lot on south side Stokes avenue, 150 feet east of a 10-foot alley, 50x200 feet. August 14, 1915.

$1,600—Same to same, lot on southwest side Gordon street, 267 feet northwest of a 10-foot alley, 60x222 feet. August 16, 1915.

$1,875—Same to same, lot on southwest side Gordon street, 327 feet northwest of a 10-foot alley, 75x200 feet. August 16, 1915.

$5,790—Logan Williamson to J. W. Goldsmith, lot on west side Spring street, 400 feet north of Emmett street, 174x181 feet. August 12, 1913.

$2,425—C. E. Hall and H. M. Strauss to Mrs. Mary A. Wingard, No. 5 Krog street, 41x106 feet. August 16, 1915.

**Loan Deeds.**

$6,000—E. J. Perkerson to Penn Mutual Life Insurance company, lot on northeast corner Ponce de Leon avenue and North Boulevard, 79x200 feet. August 11, 1915.

$2,000—J. N. Renfroe and N. M. Daniel to Prudential Insurance Company of America, No. 264 North Boulevard, 38x115 feet. August 6, 1915.

$2,000—Mrs. Mattie B. Starnes to same, No. 423 North Jackson street, 34x126 feet. August 12, 1915.

$1,200—F. J. Bomar to Mrs. Ruth Y. Starr, No. 107 Avon avenue, 54x190 feet. August 14, 1915.

$750—Susan B. Walker to Miss Ida L. Holt, lot on northwest corner Grant and Sidney streets, 126x183 feet. August 3, 1915.

$1,200—Mrs. N. J. Parker to Bank of East Point, lot on northeast corner Myrtle street and Walker avenue, 100x142 feet. August 3, 1915.

$2,000—Trustees of Harris Street Presbyterian church, U. S. A., to Mrs. Ellen F. Passmore, lot on southeast corner Harris and Spring streets, 90x100 feet. August 7, 1915.

$100—M. L. Huffman to W. L. Lingle, lot on west side Tazor street, 25x129 feet. August 12, 1915.

$750—Mrs. Lillian L. Abercrombie to Georgia Savings Bank and Trust company, No. 66 Boniface avenue, 51x116 feet. August 16, 1915.

**Mortgages.**

$1,000—J. P. Stewart to Georgia Savings Bank and Trust company, lot north side Glenwood avenue, 146 feet west of South Moreland avenue, 45x145. August 16, 1915.

$700—H. H. Sherwood to Georgia Savings Bank and Trust company, 254 Chestnut street, 60x100. August 11, 1915.

**Quit-Claim Deeds.**

$10—Estate James H. Low (by executrix) to Mrs. Susan B. Walker, lot northwest corner Grant and Sydney streets, 126x182. August 11, 1915.

$50—Cement Stone and Tile company to West End Park company, lot on south side Westwood Avenue, 280 feet west of Cascade avenue, 75x226. August 11, 1915.

$10—Point Peachtree company to Henry C. Beerman, lot northeast corner V. H. Kriegshaber & Sons' place on Whitehall street, 170x118. August 14, 1915.

$215—Mrs. Emma Neal Douglas to Mrs. A. S. Ferguson, lot south side Lakeview avenue, 155 feet east of Forest Way, 50x 130. August 10, 1915.

**City Marshal's Deed.**

$47—West End Park company (by marshal) to Cement Stone and Tile company, lot south side Westwood avenue, between Cascade and Willard streets. January 2, 1915.

**Sheriff's Deeds.**

$500—R. E. Riley (by sheriff) to W. G. Raoul Foundation, lot west side Piedmont avenue, 115 feet north of Fourteenth street, 70x251. August 3, 1915.

$2,000—Mrs. Minerva Bradberry, as administratrix (by sheriff) to H. G. Hutcheson, Nos. 227, 229 and 233 East Fair street, 90x106. August 3, 1915.

**Liens.**

$40—E. D. Peters v. R. S. Steele, lot southwest corner Jackson street and Howard avenue, 100x190. August 16, 1915.

$40—Same v. T. B. Luck, same property. August 16, 1915.

$97—Rostwick-Goodell company v. Mrs. A. C. Walters, lot northwest side Peachtree road, 1,769 feet south of Plaster's Bridge road. August 16, 1915.

$28—Same v. Mrs. Jennie McDonald, lot northwest corner Hopkins and Latham streets. August 16, 1915.

$28—Same v. same, same property. August 16, 1915.

# AT THE THEATERS

### *"A Royal Family."*

**(At the Strand.)**

In presenting Ann Murdock in "A Royal Family" on the Metro program, mention is made of the fact that it is not a costume play, notwithstanding the title is one which might suggest it. The Columbia Pictures corporation has produced this play for Metro. The story reveals the little kingdoms of Arcacia and Kurland as neighbors inside of the zone of the world war now raging. The dramatic situations result from the attempt of men behind the throne to involve these two peace-loving neighbors in conflict. They resort to the usual methods to accomplish their ends, but are combated by the efforts of the heroine, who is the princess of Arcacia, and her lover, who is none other than the prince of Kurland. There is introduced a gentle cardinal who brings these two young people together, making a sweet romance intertwine around the dramatic events of as delightful a story as was ever told on the stage. Miss Murdock has realized the expectations of the Metro company in this, her first appearance on the screen. This delightful picture will be seen at the Strand theater Wednesday and Thursday.

### *Odd Fellows Meet.*

Athens, Ga., August 17.—(Special.) The fourteenth division, Odd Fellows, held its annual meeting today at Comer. More than 4,000 Odd Fellows were represented in the 225 present. R. L. J. Smith, of Commerce, is the presiding officer of the division association.

# AMUSEMENTS

THE STRAND TODAY THURSDAY
The Metro Picture Corporation Presents
ANN MURDOCK
in Chas. Frohman's Great Success,
"A ROYAL FAMILY"
Strand Orchestra, overture, "Fra Diavolo (Auber).


A $1000 LOT

A residence lot in good neighborhood, with street pavement, gas, water and sewer, is a fair standard of value. We list a few:

PEARCE STREET—In oak grove, near Allene avenue. 50x160; level; very desirable.

ALLENE AVENUE—In fine oak grove, 50x150, near city school and park; good community.

LAKE AVENUE—Near Euclid avenue. 50x130; has big trees; close to car line.

Reasonable terms.

FORREST & GEORGE ADAIR

WEYMAN & CONNORS
Mortgage Loans on Atlanta Real Estate
Established 1890. Trust Co. of Ga. Bldg.

Just Call a Salesman
Main 2600
He will come at once.
Your smallest Printing Order
Will receive the best attention of
Our Complete Plant.
We assure Prompt Delivery.
Foote & Davies Co.
Printers — Lithographers — Binders

OFFICE SPACE FOR RENT
UNUSUAL OPPORTUNITY FOR LARGE UNIT

EIGHTH FLOOR FORSYTH BUILDING, 7,000 square feet, exclusive of corridors. This space is located on the top floor, and is admirably adapted for a general office layout, light, ventilation and service being unexcelled, and the general arrangement is fine. The location is ideal, being convenient to the postoffice, city hall and hotels. Will rent as a whole or will subdivide for acceptable tenants.

PEACHTREE WING, NINTH FLOOR CANDLER BUILDING, over 1,800 square feet.

ALSO DESIRABLE OFFICES, single and en suite, CANDLER BUILDING, CANDLER ANNEX and FORSYTH BUILDING. Hot and cold water in all offices.

ASA G. CANDLER, Jr., AGENT
MR. WILKINSON, PHONE IVY 5274. 222 CANDLER BUILDING.


## FUNERAL NOTICES.

BARTLETT—The friends and relatives of Mr. and Mrs. A. J. Bartlett and family are invited to attend the funeral of Mrs. A. J. Bartlett today at 3 p. m., from Utoy church. Interment in churchyard. Flowers may be sent in care of A. G. & Roy Donehoo.

HAMMOND—The friends of Miss Ruth Hammond, Mr. and Mrs. J. F. Hammond, Messrs. Sidney and Henry Hammond, Miss Nell Hammond, Mr. and Mrs. W. A. Fain and Mr. and Mrs. George Anderson are invited to attend the funeral of Miss Ruth Hammond this afternoon at 2 o'clock from the residence, 1326 DeKalb avenue. Interment at Clay's cemetery. Carriages will leave Harry G. Poole's at 1 p. m.

McNAIR—The friends of Miss Mary Tarver McNair, Mr. and Mrs. R. S. McNair, Mr. and Mrs. William G. McNair, Mr. R. G. McNair, Mr. M. A. McNair, Mr. J. F. McNair, Mr. and Mrs. I. J. Kirkland, Mr. and Mrs. C. G. Tillerson, Miss Mattie L. McNair and Miss Berner E. McNair are invited to attend the funeral of Miss Mary Tarver McNair this (Wednesday) afternoon at 3:30 from Philadelphia church. Interment in the church yard. The following gentlemen will serve as pallbearers and meet at the residence of Mrs. J. F. Jones, Fulton avenue, Hapeville, at 2:30: Mr. John Parker, Mr. Carl Evans, Mr. J. E. McNair, Mr. C. L. Jones, Mr. E. L. Bell and Mr. J. C. Hule. Rev. Mr. McLoughlin will officiate. Harry G. Poole, funeral director, in charge.

**SPECIAL NOTICE.**

On and after this date, I will not be responsible for any debts contracted by my wife or any one else unless by written order. W. E. QUARLES, JR.


How to Read a Balance Sheet

A Balance Sheet is a list of Assets and Liabilities.

Assets are what we own. Liabilities are what we owe.

Not every one can interpret them correctly. Statements of this kind verified and certified to by a Certified Public Accountant make for a healthy financial condition.

Such a certificate is absolute assurance of the correctness of accounts from an unbiased viewpoint.

JOEL HUNTER & CO.
Certified Public Accountants
ATLANTA
14


GEORGIA, FULTON COUNTY—City of Atlanta. Pursuant to an order of the Hon. Percy H. Adams, referee in bankruptcy, the undersigned trustee proposes to sell at 515 Grant building on August 21, 1915, at 10 o'clock a. m., to the highest bidder for cash, subject to lien, all the assets of John M. Wilson, bankrupt, consisting of soda fountain, cigar fixtures, cooking utensils, etc. For further information apply to A. CRUICKSHANK, Trustee, 141 Peachtree Street.

Attorneys for trustee,
MOORE & POMEROY, Hurt Bldg.


CAROLINA PORTLAND CEMENT COMPANY
ATLANTA, GA.
Wholesale Lumber, Shingles, Lath. Slate-coated Asphalt Shingles. Acme Plaster, Keystone White Lime, Hydrated Lime, Standard Cement.

Furniture Storage

We have three modern storage warehouses for the exclusive storage of household goods and pianos.
JOHN J. WOODSIDE STORAGE CO., INC.

MORPHINE
Opium, Whiskey and Drug Habits treated at Home or at Sanitarium. Book on subject Free. DR. B. M. WOOLLEY, 7 -N, Victor Sanitarium, Atlanta, Georgia.

"Kryptok" Means More Than a Lens




The Ballard Make

not only embodies the highest thought and skill in lens grinding and fitting, but embraces every essential in efficiency, comfort, style, and, above all, absolutely precludes the possibility of unsightly seams and blisters.

20,000 SATISFIED CUSTOMERS

is the most convincing testimony we could possibly offer, and we point with pride to this vast army of people who wear and endorse our

KRYPTOK BIFOCALS.

It is the one eye-glass whose perfect proportions in lens, frame adjustment and beauty of construction has no equal. Come to us for scientific optical service.

Walter Ballard Optical Co.
85 Peachtree Street (Clock Sign)
ATLANTA

BEFORE the Reception the Dance, the Tea, the Dinner, Use
Hid
A Perfect Deodorant
Hid is a white, greaseless and odorless cream which, when applied gently into the skin, under the arms or on any part of the body, will instantly purify and deodorize, banishing all unpleasant odors due to perspiration. Price 25c.
PREPARED BY
Jacobs' Pharmacy
ATLANTA, GA.

SANTAL CAPSULES MIDY
These tiny CAPSULES are superior to Balsam of Copaiba, Cubebs or Injections, and RELIEVES in 24 HOURS the same diseases without inconvenience.
Sold by all druggists.
No increase in Price.