L. P. Whitfield, Noted Sleuth, 61, Succumbs

Burns Detective Agency Manager Here Figured in Frank Case.

L. P. Whitfield, 61, Atlanta manager of the Burns Detective Agency and chief investigator for the defense in the famous Leo Frank case, died Friday at his residence, 362 Augusta avenue, S. E., after an illness of several months.

Born in Kennesaw, Ga., he moved to Atlanta and joined the agency in 1913. Three years later he became head of the Atlanta office with the agencies of seven southern states under his direction. Until his death he maintained the innocence of Frank, who was lynched after being reprieved in the Mary Phagan slaying.

Whitfield held the distinction of having apprehended more bank robbers than any member of the Burns agency. He was regarded as an expert in solving forgery and bad check cases. In May last year he was made a special investigator for the Georgia Bureau of Investigation in charge of bank cases.

He served as president of the Georgia Singing Convention in 1930. He was a Shriner, Knight Templar and a deacon in Kennesaw Baptist church.

He is survived by his wife; his father, T. W. Whitfield; two brothers, A. S. Whitfield and B. H. Whitfield, of Detroit; three sisters, Mrs. W. J. Barnes, Mrs. H. N. Allen and Mrs. E. F. Clegg.

Funeral services will be held at 2:30 o'clock this afternoon at Kennesaw Baptist church, with the Rev. G. S. Bond and the Rev. E. M. Altman officiating. Burial will be in Kennesaw.

William Grant, Sculptor, Dies

William Grant, sculptor, who twice lived in Atlanta since coming to America 25 years ago, died yesterday of a heart ailment in Hollywood, Fla., while visiting his sons.

Several years ago Grant presented a bronze bust of Franklin Roosevelt to the President. Born in Edinburgh, Scotland, he studied under the late famous sculptor, Robert Burns. He lived here several years and then moved to Birmingham, where he resided for 15 years until a few months ago when he came back to Atlanta. He was here only a short time before he became ill.

He is survived by his wife, and three sons, Scottie and Bobbie, both of Hollywood, and Hughie, of Montgomery, Ala. Funeral arrangements will be announced by Harry G. Poole.

Highs BASEMENT

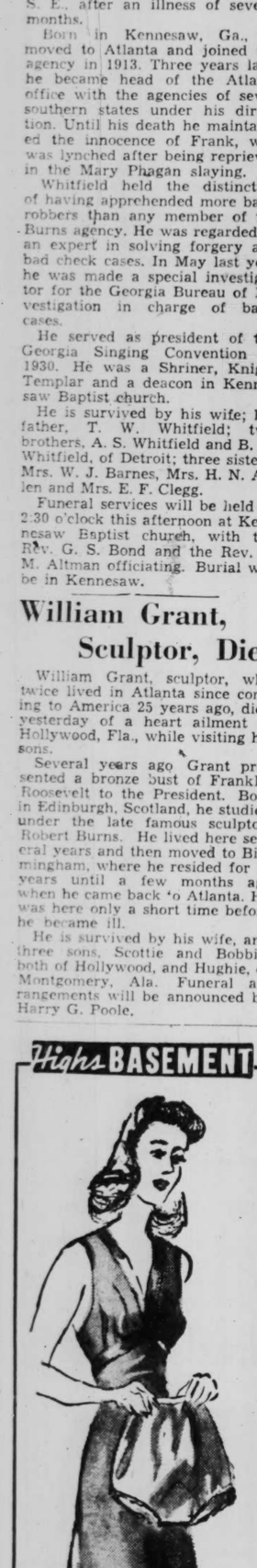

SALE!

59c to $1

Non-Run Rayon

GOWNS and UNDIES

39c

A special purchase months ago brings you this value sale today! Famous Chardonize gowns, step-ins, panties and bloomers made of non-run rayon—priced ridiculously low. Come early . . . the limited quantity cannot last long! T-rose gowns, sizes 16, 17, 18; undies sizes 5, 6, 7.

HIGH'S BASEMENT

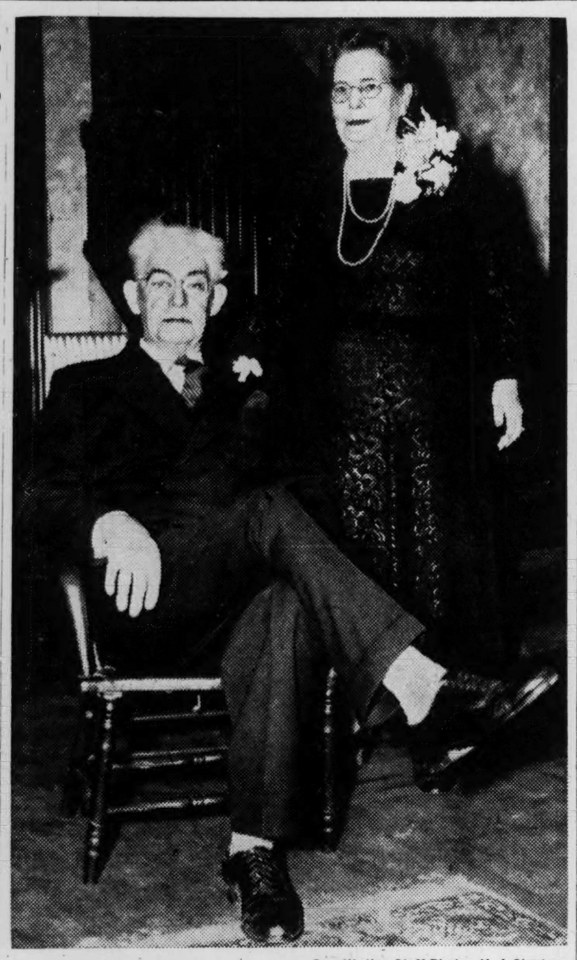

Constitution Staff Photo—H. J. Slayton.

GOLDEN BELLS—Mr. and Mrs. J. A. Hayes celebrated their 50th wedding anniversary Wednesday at their home, 853 Juniper street, where they attended a buffet dinner with their children and grandchildren. Both are members of prominent South Carolina families, but have lived in Atlanta since 1928. The following prominent Atlantans are their children: Mrs. Frederick H. Burrell, Mrs. Harry E. Ramay, Miss Elizabeth Hayes, J. E., J. A. Jr. and Herbert B. Hayes. Other children are Mrs. C. R. Thomas, of Danville, Va.; R. Dudley and W. J. Hayes, of Tampa, and John W. Hayes, of Milner, Ga.

Poison in Drink Kills Divorcee And Friend

Pheasant Dinner Topped With Lethal Potion of Champagne.

CHICAGO, Jan. 3. —(AP)— A pheasant supper in a private dining room of a flossy cafe was topped off today with goblets of poisoned champagne that brought quick death to a St. Louis business executive and a Chicago divorcee.

The victims were Clare S. McArdle, 45, vice president and sales manager of the Missouri Portland Cement Company and Nancy Wassman, 39, operator of a northside beauty salon.

Dr. W. D. McNally, coroner's toxicologist, reported traces of a powdered poison were found in the champagne glasses, and Chief Deputy Coroner Anthony Prusinski stated:

"I found a quantity of the poison in Mrs. Wassman's rouge compact, which lay on a window sill of the dining room. Some of the crystals were on the chair which McArdle had occupied. He must have been standing—perhaps he had left the room—when the poison was placed in the champagne glasses. Definitely, this does not appear to be a suicide pact."

The findings, Prusinski added, indicated that the lethal potion was administered by the woman without her escort's knowledge.

The inquest was continued to January 16 after brief testimony. One of the witnesses, Policeman Joseph Hoban, related that both bodies were lying on the floor, with Mrs. Wassman's head in the crook of McArdle's arm.

Walter Prill, Mrs. Wassman's brother-in-law, testified she was "a dissatisfied woman, often depressed." Dolly Anderson, a Negro maid at the restaurant—the L'Aiglon, in the near north side night club belt—reported Mrs. Wassman had made a telephone call to "some one in Missouri" several hours before her death.

Prill said that Mrs. Wassman had known McArdle, a married man, about five years.

The couple entered the dining room about 9:30 last night, ordered a pheasant dinner and champagne. About 11:30 the waiter, Gino Moresi, served a demitasse. At 1:30 a. m., when the waiter's knocks evoked no response, he went in and found them dead.

Robert L. Barber Dies at Age of 69

Robert Lee Barber, 69, retired nightwatchman, of 887 Adamson street, S. W., died yesterday at a private hospital.

He is survived by his wife; two daughters, Mrs. Kenneth Cornell and Mrs. J. C. Tucker; five sons, L. J., E. C., J. A., Grady and Clyde Barber; three brothers, S. A., Will and Henry Barber, and a sister, Mrs. Ella White.

Funeral services will be held at 2:30 o'clock this afternoon at the chapel of J. Austin Dillon, with the Rev. J. W. Carter officiating. Burial will be in Sylvester cemetery.

Study LAW

NIGHT CLASSES

An Accredited Law School. Two-year course. LL.B. Degree on completion. Graduates extremely successful in passing Bar Examinations. Evening Classes now being enrolled. Apply for Catalogue.

Woodrow Wilson College of Law

205 Healey Bldg. WA. 3661, Atlanta, Ga.

Byron Price Sets 4-Point Cable Rules

Restriction Placed on Use of Codes—Limits Communications.

WASHINGTON, Jan. 3.—(AP)—The Navy Department said today that Byron Price, director of censorship, had established these regulations for international cable and radio censorship:

"1. No communication with enemy-occupied territory except on specially licensed occasions.

"2. No codes or cable addresses permitted on terminal traffic at this time (terminal traffic originates or ends here).

"3. Transit traffic in code or foreign languages may be passed if complying with the censorship regulations at the office of destination.

"4. The plain languages permitted are: English, French, Spanish and Portuguese, except that unofficial radio telephone calls may be subject to delay if other than the English language is to be used."

R. T. Harris Sr. Succumbs at 49

R. T. Harris Sr., 49, Georgia Power Company street car inspector, died Friday at his residence, 2 Simpkins street, Decatur.

He is survived by three daughters: Mrs. Harry Ray, Mrs. J. C. Head, and Miss Rosa Harris; two sons, Ted and R. T. Harris Jr., and four brothers, H. G., L. L., G. D. and F. W. Harris.

Funeral services will be held at 2 o'clock this afternoon at Trinity chapel, with Captain Oscar Fuller officiating. Burial will be in Scottdale cemetery.

Mortuary

JOE MACKOOL.

Funeral services for Joe MacKool, 65, who died Friday at his residence, 307 Memorial drive, will be held at 1 o'clock this afternoon at Immaculate Conception church, with the Rev. Father Joseph Smith officiating. Burial will be in West View cemetery.

Weather

ATLANTA—One year ago today (Sunday, January 5, 1941): High, 52; low, 30; clear.

SUN AND MOON FOR TODAY.
Sun rises 7:44 a. m.; sets 5:42 p. m.
Moon rises 7:54 p. m.; sets 8:50 a. m.

GEORGIA—Cloudy and colder, preceded by occasional rain in south and central, rain and snow in extreme north portion Sunday.

SOCIAL NOTE.

ATHENS, Ga., Jan. 3.—(AP)—Majesty Gloria Girl, a young heifer in the University of Georgia herd, is wearing a new silver medal, the gift of the American Jersey Cattle Club. The cow produced 9,463 pounds of milk and 493.8 pounds of butter-fat in 305 days.

LEGAL NOTICES

Sealed bids will be received in the Office of the Supervisor of Purchases, 142 State Capitol, Atlanta, Georgia, on Thursday, January 15, 1942, for furnishing Shoes, Dry Goods, Janitor and Laundry Supplies for Georgia State Prison, Reidsville, Georgia.
STATE PURCHASING DEPARTMENT,
STATE CAPITOL,
ATLANTA, GA.

NOTICE TO PRINTERS AND TAG MANUFACTURERS.

Sealed bids will be received by the State Purchasing Department, 142 State Capitol, Atlanta, Georgia, until 10 a. m., E. S. T., January 14, 1942, for furnishing the Department of Agriculture seven million fertilizer tags. Sample and specifications may be obtained at Room 146, State Purchasing Department, State Capitol.

This notice is in accordance with the Act of the General Assembly of Georgia, approved March 24, 1939.
H. CARSON SMITH,
Supervisor of Purchases.

James Morrow, Patrolman 18 Years, Is Dead

Funeral Services To Be Held This Morning at Chapel Church.

James David Morrow, for 18 years a member of the Atlanta police department, died Friday after a short illness. He was well known in East Atlanta, where he was foot patrolman for many years.

Chief Hornsby described him as a "fine officer and gentleman."

Before joining the police force, Morrow was connected with the Fulton Bag and Cotton Mills.

He is survived by two sons, J. Hubert and Verie S. Morrow; a daughter, Mrs. Ines Morrow Adams; three brothers, P. V. and Charles Morrow, of Winder, and E. C. Morrow, of Gainesville; three sisters, Mrs. C. Flanagan and Mrs. Henry Wilkerson, both of Winder—Mrs. R. V. Moore, and two grandchildren, Harriette and Mary Morrow.

Funeral services will be held at 11 o'clock this morning at Chapel Christian church, with the Rev. W. B. McDonald officiating. Burial will be in the churchyard.

Army To Start Production of New Airplane

Continued From First Page.

their own model will convert their facilities to the production of other types selected as better by the services using them."

Without specifically designating the types chosen or under consideration by the Army and Navy, the summary stressed the Lockheed P-38, the Aircobra, and the new P-47.

The two-engine Lockheed, regarded by the Army as the world's fastest military plane, has a speed well in excess of 400 miles an hour. It is a low-wing monoplane with tricycle landing gear and carries at least one 37 milimeter cannon, and several .50 caliber machineguns.

Also armed with 37 milimeter cannon, and .50 and .30 caliber machineguns, the Aircobra is a single-engined, single-seat pursuit plane particularly suitable for middle-altitude fighting and attack on ground targets.

"This concentration on the production of fewer types will not mean that improvements to current models will be eliminated, or that there will be no new planes," OEM said. "Research and experimentation will continue at an accelerated rate. But a limitation on the number of planes and purpose will make it possible to produce more of the chosen few. Mass production of automobiles was made possible by such production methods."

The OEM let it be known that, in addition to concentrating production of fighter planes, the aircraft industry also would place increasing emphasis on the output of four-engined bombers this year. Because of the huge production problems involved in making these ships, the summary said, it would be necessary to "assign the efforts of a large section of the aircraft industry in order to reach the goal."

The industry, in co-operation with the government, likewise is emphasizing plans for "stand-by" plants in the interior of the United States, to which operations of coastal aircraft factories could be transferred in event of bomb damage or sabotage.

"When new plants are built they will be located in the area between the mountain ranges," OEM said.

Railroad Schedules

TERMINAL STATION Tel. MA. 4900

Schedules Published as Information.
Eastern Standard Time

Arrives—	A. & W. P. R. R.	—Leaves
12:35 am	Montgomery-Selma	7:30 am
12:35 am	New Orl-Montgomery	
1:45 pm	New Orl-Montgomery	9:50 am
3:55 pm	Mont'g-Selma Local	1:25 pm
9:00 am	New Orl-Montgomery	7:15 pm
Arrives—	C. OF GA. RY.	—Leaves
3:15 pm	Griffin-Macon-Sav.	8:45 am
1:00 pm	Columbus	10:05 am
6:35 pm	Macon-Albany-Florida	10:10 am
11:55 am	Macon-Griffin	5:00 pm
7:05 pm	Columbus	5:30 pm
7:30 am	Albany-Jacksonville	7:35 pm
9:50 am	Albany-Tampa-St Pete	7:55 pm
9:20 am	Macon-Albany-Florida	8:25 pm
7:05 am	Macon-Savh.-Albany	11:00 pm
Arrives—	SEABOARD AIR LINE—	—Leaves
7:00 pm	Birmingham-Memphis	7:45 am
4:55 pm	N.Y.-Wash.-Rch.-Nor.	1:55 pm
1:40 pm	Birmingham-Memphis	5:05 pm
7:20 am	N.Y.-Wash.-Rch.-Nor.	7:15 pm
6:30 am	N.Y.-Wash.-Rch.-Nor	9:45 pm
Arrives—	SOUTHERN RAILWAY—	—Leaves
6:55 am	B'gham-New Orleans	12:15 am
7:00 am	Wash.-N. Y.-Asheville	12:55 am
9:35 pm	Diesel to Brunswick	8:00 am
7:10 pm	B'ham-Kan. City-Mps.	8:00 am
8:55 pm	Detroit-Cleve.-Chicago	9:15 am
6:50 pm	Washington-New York	9:25 am
8:20 pm	The Southerner-N. O.	9:55 am
6:35 pm	Jax-Miami-St. Pete	10:40 am
7:20 pm	Chicago-Cleve.-Detroit	11:50 am
9:40 am	The Crescent	2:00 pm
8:15 pm	Rich.-Washn.-N. York	2:05 pm
9:15 am	Rome-Chattanooga	2:40 pm
1:15 pm	Birmingham-Memphis	4:40 pm
11:10 am	Warm Spgs.-Columbus	4:55 pm
10:30 am	Cheo.-Lou.-Cin.-Det.	7:10 pm
4:30 pm	Washington-New York	7:30 pm
11:45 am	Miami-St. Pete-Tampa	7:25 pm
7:20 am	Jax-Miami-St. Pete	7:40 pm
9:45 am	The Southerner-N. Y.	8:30 pm
8:55 am	Jax-Miami-St. Pete	9:10 pm
8:40 am	Charleston-C'bia-Wash.	10:30 pm

Union Passenger Station
Tel. WA. 3666.
(Eastern Standard Time)

Arrives—	A., B. & C. R. R.	—Leaves
	STREAMLINER	
8:57 am	Waycross-Miami-Fla.	1:23 am, Jan. 4
Every third day thereafter		Jan. 3
	DIXIELAND	
4:17 am	W'cross-Jax-Miami-Fla.	1:48 am
Jan. 2	Every third day thereafter	Jan. 1
	DIXIANA	
4:22 pm	W'cross-Jax-Miami-Fla.	12:58 pm
Jan. 6	Every third day thereafter	Jan. 2
7:50 pm	Cordele-Waycross	8:30 am
7:00 am	W'cross-B'sw'k-Th-ville	9:45 pm
Arrives—	GEORGIA RAILROAD—	—Leaves
6:35 pm	Augusta-Charleston	9:30 am
6:35 pm	Florence-Richmond	9:30 am
7:20 am	Augusta-Florence	9:00 pm
7:20 am	Charlotte-Wilm'ton	9:00 pm
Arrives—	N., C. & St. L. RY.	—Leaves
1:43 am	Dixieland	4:22 am
Dec. 20	Every 3rd day thereafter	Dec. 21
1:18 am	Streamliner	9:02 am
Dec. 19	Every 3rd day thereafter	Dec. 20
6:50 pm	Chgo-St.L.-Nash-Chatt.	11:20 am
12:53 pm	Dixiana	4:33 pm
Jan. 2	Every 3rd day thereafter	Jan. 6
9:20 am	Chgo-St.L-Nash-Chatt.	7:30 pm
8:00 am	Chatta-Nash-St. Louis	10:00 pm
Arrives—	L. & N. R. R.	—Leaves
5:30 pm	Knox. via Blue Ridge	8:15 am
7:35 pm	Cin.-Chicago-Detroit	10:15 am
9:35 am	Cin.-Louisville-Chicago	7:15 pm



GOLDEN YEARS—Mr. and Mrs. John C. Smith, of Atlanta, observed their fiftieth wedding anniversary last Sunday with a reception at the home of their son, John H. Smith, 296 Candler street, N. E. About 150 friends dropped in. Mrs. Smith is the former Nannie Prater. They have three children. Mr. Smith is a retired N., C. & St. L. railway conductor.

Catherine Shiftlet, 5, Riverside, Dies Here

Catherine Shiftlet, five-year-old daughter of Mr. and Mrs. Frank Shiftlet, of Riverside, Ga., died here yesterday at a private hospital after a short illness.

She is survived by a sister, Quida; a brother, Johnnie, and her grandparents, Mr. and Mrs. J. W. Shiftlet, of Canon, and Mrs. Addie Williams, of Martin.

Private funeral services were held yesterday at the graveside in Hollywood cemetery, with the Rev. T. P. Tribble officiating.

Funeral Notices

EWING, Mrs. Ernest D.—in her 43d year, died Saturday at a private hospital. Besides her husband she is survived by her son, Mr. Ernest D. Ewing Jr.; mother, Mrs. Emma Sullivan, Smyrna, Ga.; brother, Mr. Marion H. Sullivan, Lithia Springs, Ga. Funeral arrangements will be announced by Awtry & Lowndes.

ROBERTSON, Mrs. Francis Jane—of 465 Bryan street, S. E., died in Cordova, Ala., January 2, 1942. She is survived by daughters, Mrs. W. C. Raines and Mrs. M. C. Bailey; sons, Mr. L. C. Robertson and Mr. J. W. Robertson; sisters, Mrs. Thurmond Harris and Mrs. Mattie House; brother, Mr. Luther Burson. Funeral arrangements will be announced later by J. Allen Couch & Son.

Funeral Notices

SPRIGG, Mr. Claude Joseph—66, died Saturday afternoon at his residence in Tampa. Survivors: His widow, Mrs. Cynthia Sprigg; daughter, Mrs. R. H. Rolls, Norman, Okla.; two sons, Mr. A. W. Sprigg, Atlanta, Ga., and Mr. C. B. Sprigg, Tampa; two brothers, Mr. H. S. Sprigg, Tampa, and Mr. O. W. Sprigg, Louisville, Ky. Funeral services Monday afternoon in Tampa. F. T. Blount Co., morticians, Tampa, Florida.

HARRIS, Mr. R. T.—The friends and relatives of Mr. and Mrs. R. T. Harris, Mr. and Mrs. Harry Ray, Mr. and Mrs. J. C. Head, Miss Rosa Harris, Mr. R. T. Harris, Mr. Ted Harris, Mr. and Mrs. H. G. Harris, Mr. and Mrs. L. L. Harris, Mr. G. D. Harris and Mr. and Mrs. F. W. Harris are invited to attend the funeral of Mr. R. T. Harris this (Sunday) afternoon at 2 o'clock at Trinity Chapel. Captain Oscar Fuller will officiate. Interment in Scottdale cemetery. A. S. Turner & Sons.

Funeral Notices

EARLEY, Mrs. W. H.—Friends and relatives of Mrs. W. H. Earley, Mr. and Mrs. R. F. Owens, Mr. and Mrs. E. J. Coleman, Mr. and Mrs. J. W. Earley, of Roswell, Ga.; Mrs. S. N. Dinsmore, of Alpharetta, Ga.; Mr. and Mrs. J. G. Earley, Mr. W. H. Earley and family, Mrs. B. R. Bates and family, of Atlanta; Mr. and Mrs. C. F. Earley, of Portsmouth, Va., are invited to attend the funeral of Mrs. W. H. Earley, Sunday afternoon at 2 o'clock, from the First Baptist church. Rev. R. L. Buice and Rev. J. I. Holbrook will officiate. Interment Methodist cemetery. Roswell Store Funeral Home.

MacKOOL, Mr. Joe—The friends and relatives of Mr. Joe MacKool, Miss Margaret MacKool, Miss Fadwa MacKool, Miss Sadie MacKool, Miss Cecelia MacKool, Mr. and Mrs. James MacKool, Mr. Anthony MacKool, Mr. Lewis MacKool, Mr. Joseph MacKool, Mr. and Mrs. John MacKool, and Mr. and Mrs. William MacKool are invited to attend the funeral of Mr. Joe MacKool this (Sunday) afternoon, January 4, 1942, at 1 o'clock from the Immaculate Conception church. Father Joseph R. Smith will officiate. Interment, West View cemetery. Harry G. Poole, funeral director.

SMITH, Mr. S. L.—age 62, of Lawrenceville, Ga., passed away at his home Saturday morning. He is survived by his wife; three daughters, Mrs. F. G. Etheridge, Mrs. Paul McKelvey and Mrs. U. R. Still, all of Lawrenceville; three brothers, Mr. Ed Smith, of Atlanta; Mr. Robert Smith, of Orlando, Fla.; Mr. Gower Smith, of Lawrenceville; two sisters, Mrs. Alec King and Mrs. Cleveland Green, both of Lawrenceville; mother, Mrs. Ada Smith, of Lawrenceville; also eight grandchildren. Funeral services will be conducted Sunday afternoon, January 4, 1942, at 2 o'clock from the Lawrenceville Baptist church, Dr. Frederick E. Smith officiating. Interment in Shadowlawn cemetery. The Lawrenceville Lodge No. 131, F. & A. M., will have charge. F. Q. Sammon Funeral Home, Lawrenceville.

JAMES, Mr. William Marcus—The friends and relatives of Mr. and Mrs. William M. James, Mr. and Mrs. Pierce James, Mrs. Georgia Pruitt, Mrs. Della Pruitt, Mr. and Mrs. Charlie James, Mr. and Mrs. Devereaux James, Mr. and Mrs. Robert James, Mr. and Mrs. Allen James, Mr. and Mrs. Plese James, Mr. and Mrs. Hyatt James, and five grandchildren are invited to attend the funeral of MR. WILLIAM MARCUS JAMES Sunday, January 4, at 2:30 p. m. from the Northside Park Baptist church. Revs. John Darnell, Paul Gilliam, W. S. Pruitt and O. M. Ellenburg will officiate. Interment, Hollywood cemetery. The following gentlemen will serve as pallbearers and meet at the residence, 728 Belle Meade avenue, N. W., at 2 p. m.: Messrs. L. H. Fricks, G. C. Garman, M. E. Herndon, H. B. Standridge, J. L. Moffett, D. J. McMichen. The following members of the board of deacons of the North Side Park Baptist church will serve as honorary escort: Messrs. R. L. Murphy, A. W. Haley, John Burroughs, Ben Burroughs, T. A. Thomason, Harlen Streetman, A. L. Crosby, Mr. Nolen and Mr. Stephens. Pruitt-Yarn Funeral Home, 978 Bankhead avenue, North West.

Funeral Notices

GRANT, Mr. William—of 1686 Rogers avenue, S. W., died January 3, 1941. He is survived by his wife; sons, Mr. Scottie Grant, Mr. Bobbie Grant, Mr. Hughie Grant. Arrangements by Harry G. Poole.

FAIRFIELD, Mrs. Mary P.—of Washington, D. C., died Jan. 3, 1942, at the residence of her daughter, Mrs. C. E. Woolman, 147 W. Wesley Rd. Surviving also are her son, Mr. John Edmund Fairfield, Richmond, Cal.; sister, Mrs. J. Franklin Eckhardt, Toledo, Ohio. The remains will be taken to Petersburg, Mich., Sunday morning for funeral services and interment. H. M. Patterson & Son.

BARBER, Mr. Robert Lee—The friends of Mr. and Mrs. Robert Lee Barber, Mrs. Kenneth Cornell, Mr. and Mrs. J. C. Tucker, Mr. and Mrs. L. J. Barber, Mr. and Mrs. E. C. Barber, Mr. and Mrs. J. A. Barber, Mr. and Mrs. Grady Barber, Mr. and Mrs. Clyde Barber, Mr. and Mrs. S. A. Barber, Mr. and Mrs. Will Barber, Mr. and Mrs. Henry Barber and Mrs. Ella White are invited to attend the funeral of Mr. Robert Lee Barber this (Sunday) afternoon at 2:30 o'clock from the chapel of J. Austin Dillon Co. Rev. J. W. Carter will officiate. Interment, Sylvester cemetery. The following gentlemen will serve as pallbearers and meet at the chapel at 2:15 o'clock: Messrs. F. F. Cook, W. T. Ewing, Sam Harris Sr., Wayling Moss, P. L. Griffin and Edd Banks.

HAMMOND, Mr. G. Aubrie—The friends and relatives of Mr. and Mrs. G. Aubrie Hammond, Miss Nannie Fain Hammond, Mr. and Mrs. O. L. Hammond, Mr. and Mrs. Dewey L. Hammond, Carrollton; Mr. and Mrs. J. J. Bush, Atlanta, are invited to attend the funeral of Mr. G. Aubrie Hammond Sunday afternoon, January 4, 1942, at 2 o'clock from the chapel of Kytle-Aycock Funeral Home, Carrollton, Ga., Rev. Charles Heard and Rev. E. G. Kilpatrick officiating. Interment, Beulah cemetery. The following gentlemen will serve as pallbearers and meet at the funeral home at 1:45 o'clock: Messrs. G. H. Robison, W. J. Aldredge, Haskel Upshaw, Raymond Morgan, George Stephens and J. E. Bagwell.

WHITFIELD, Mr. Lemuel P.—The friends and relatives of Mr. and Mrs. L. P. Whitfield, of 362 Augusta avenue, S. E., Mr. and Mrs. T. W. Whitfield, Mr. and Mrs. W. J. Barnes, Mr. and Mrs. A. S. Whitfield, Mr. and Mrs. H. N. Allen, Mr. and Mrs. E. F. Clegg, all of Atlanta; Mr. and Mrs. B. H. Whitfield, of Detroit, and the nieces and nephews, are invited to attend the funeral of Mr. L. P. Whitfield, Sunday afternoon at 2:30 o'clock, at the Kennesaw Baptist church, Kennesaw, Ga. Rev. G. S. Bond, assisted by Rev. E. M. Altman, will officiate. The following nephews will serve as pallbearers: T. W. Barnes, F. L. Barnes, D. P. Cantrell, J. I. Butler, W. T. Young, P. B. Burdett, E. L. Collins Funeral Home, Acworth, Ga. The body will lie in state at the funeral home until 1:30 p. m. Interment Kennesaw cemetery.

Florists

FLOWERDELL Florist. Reasonable prices. Prompt deliv. 282 P. de Leon. VE. 2141.

HUGH KARSNER Flower Shop—Floral designs deliv. Modest prices. VE. 8422.

Cemeteries

MAGNOLIA—BE. 9137

(COLORED.)

WILLIAMS, Mr. Charlie—died January 2. Funeral announced later. Haugabrooks.

WALLER, Miss Thelma—of 222 Courier street, died January 3. Funeral announced later. Haugabrooks.

WILLIAMS, Mrs. Minnie L.—of 284 Fort street, died January 3. Funeral announced later. Haugabrooks.

POWELL, Mr. Nathaniel—Funeral services will be held this morning at 11 a. m. from our chapel. Interment, College Park. Ivey Bros., morticians.

JACKSON, Mr. Robert Lee—passed at the residence, 120 White street, Decatur, Ga., January 3. Funeral announced later. Cox Bros., Decatur.

REED, Master Wallace L. Jr.—Friends and relative are invited to attend his funeral today at 2 p. m. from Bentley Hill M. E. church, near Stockbridge, Ga. Interment, churchyard. Lemon-Tomlinson Funeral Home, McDonough, Ga.

KIRK, Mr. Robert—Funeral service for Mr. Robert Kirk, of Newnan, Ga., will be held from Jones Hill M. E. Church today (Sunday), 2:30 p. m., Rev. C. H. Hollin and others officiating. Interment, churchyard. Roscoe Jenkins, mortician, Newnan, Ga.

ELDER, Mrs. Hattie—Friends and relatives of Mrs. Hattie Elder and family, of 13 Rawson street, are invited to attend her funeral today at 10:30 a. m. from Bethlehem Baptist church, Rev. W. M. Jackson officiating. Interment, Kelleys Chapel, Stockbridge, Ga. Pollard.

WHITE, Mr. Will—Funeral service for Mr. Will White, of Senoia, Ga., will be held from Pine Grove Baptist church today (Sunday), 12 o'clock, Rev. C. E. Peeks and Rev. M. H. Boles officiating. Interment, churchyard. Roscoe Jenkins, mortician, Newnan, Ga.

HARDEMAN, Mr. Willie Hugh—The friends and relatives of Mrs. Lenora Hardeman, Messrs. Roscoe and A. J. Hardeman, of Mansfield, Ga.; Mrs. Lenora Hardeman, of Wynnwood, Pa.; Mr. and Mrs. Nash, of Atlanta; Mrs. Laura Smith, of Monticello, Ga., are invited to attend the funeral of Mr. Willie Hugh Hardeman, of Mansfield, Ga., Sunday, January 4, at 2 p. m. at Murder Creek Baptist church, Rev. L. G. Aken and Rev. John English officiating. Nelson Funeral Home in charge.

(COLORED)

KNOX, Mr. Jeff—Funeral will be held today at 1 p. m. from Enon Baptist church, Stonewall, Ga. Cox Bros., East Point.

WHITLEY, Mr. Felix—passed recently at a local sanitarium. Funeral to be announced later. Hanley Co.

BARNES, Mr. Obie—of Thomaston, Ga., passed recently. Funeral announcements later. Hanley Co., Thomaston.

RICHARDSON, Mrs. Mattie—400 Grey street, Apt. 347, died at a local hospital January 3. Funeral announced later. Sellers Bros.

PERKINS, Mrs. Betsy—The friends and relatives of Mrs. Betsy Perkins are invited to attend her funeral today (Sunday) at 3 p. m. from Fairfield Baptist church, Redan, Ga., Rev. C. L. Nall officiating. Cox Bros., Lithonia. H. T. Tucker in charge.

BLAIR, Mr. William—Friends and relatives of Mrs. Sophia Blair, Miss Eugenia Mitchell, Miss Mary Stephens are invited to attend the funeral of Mr. William Blair today at Auburn Chapel at 1 p. m., Rev. Taylor officiating. Interment in Washington Park. Haugabrooks.

SEATON, Mrs. Amelia—The friends and relatives of Mrs. Sarah Thomas are invited to attend the funeral of her sister, Mrs. Amelia Seaton, Tuesday, January 6, at 11 a. m. from Friendship Baptist church. Rev. E. R. Carter officiating. Interment, South View. Ivey Bros., morticians.

MOORE, Mr. Jim—Friends and relatives of Mrs. Effie Moore and family, of 54 Hammock place, are invited to attend the funeral of Mr. Jim Moore today at 1 p. m. from Bethel A. M. E. church, Forrest Park, Ga., Rev. Green officiating. Interment, Bethel cemetery. Flower ladies and pallbearers are requested to meet at our parlor at 12 p. m. Pollard.

HUTCHENS, Mr. Lester—The friends and relatives of Mr. and Mrs. Lester Hutchens, Mrs. Sarah Hutchens, Miss Cornelia Hutchens, Mrs. Inez Little, Mrs. Eva Stovall and Mr. Oscar Hutchens, of Gainesville, Ga.; Mr. Spencer Hutchens, of Atlanta, Ga.; Mr. Hubbard Hutchens, of Kings Mountain, N. C., are invited to attend the funeral of Mr. Lester Hutchens today, January 4, at 2:30 p. m. from the St. Paul M. E. church, Rev. H. L. Burney officiating. Greenlee's Funeral Home, Gainesville, Georgia.

(COLORED.)

COFER, Mrs. Eliza—of 255 Butler street. The remains were sent to Athens, Ga., for funeral and interment. Hanley Co.

THOMAS, Mr. John—of 515 West Columbia avenue, College Park, passed away at his residence January 3. Funeral announced later. Walker's Funeral Home.

TABOR, Mrs. Rosa—of Marietta, Ga. Friends and relatives are invited to attend her funeral today (Sunday) at 2 p. m. from Holsey Chapel C. M. E. church, Rev. J. T. Singleton officiating. Interment, City cemetery. Hanley Co., Marietta.

HARPER, Mr. Thomas—Friends and relatives of Mrs. Mary Harper and family are invited to attend the funeral of Mr. Thomas Harper today at 1:30 p. m. at Thankful Baptist church, Decatur, Rev. H. Smith officiating. Interment, Anderson. Haugabrooks.

MURPHY, Mr. Emory R. Sr.—of 366 Chestnut street, N. W. The many friends and relatives of Mrs. Ruby Murphy, Emory R. Murphy Jr., Mrs. Lillie Pearl Smith, Mr. H. O. Murphy, Mr. George W. and Mr. Alonzo Murphy and Mr. Alfred Smith are invited to attend the funeral of Mr. Emory R. Murphy Sr. tomorrow (Monday) at 2 p. m. from Reed Street Baptist church, Rev. C. N. Ellis officiating. Interment in Lincoln cemetery. Hanley's Ashby Street Funeral Home.

THOMPSON, Mr. R. F.—died at the residence January 3. The friends and relatives of Mr. and Mrs. R. F. Thompson, of 829 Mitchell street, S. W.; Mr. and Mrs. D. A. Townsley and family, Mr. and Mrs. Tom Sneads, Mr. and Mrs. Andrew Thompson, Messrs. J. R. Wilson Sr. and Jr., Mr. R. H. Wilson and Mr. Chester Dobbs and family are invited to attend the funeral of Mr. R. F. Thompson Monday, January 5, at 1 o'clock at our chapel, Rev. R. H. Porter officiating. Interment, South View cemetery. Sellers Bros.

WALLACE, Mr. Edward B.—The friends and relatives of Mrs. Birdie F. Wallace, Miss B. Cornelia Wallace, Mr. Lorenza Wallace, Miss Ernestine Wallace, Mr. Samuel Wallace, Rev. and Mrs. N. J. Crolley, Mr. and Mrs. Richard Walton and family, Miss Sadye Oliver, and Mrs. Beatrice Tucker are invited to attend the funeral of Mr. Edward B. Wallace today, January 4, at 2 p. m. from Central C. M. E. church. Rev. E. W. McMillian officiating. Interment, South View. Ivey Bros., morticians.

(COLORED.)

ARNOLD, Mr. Sylvester—of 80 Butler street, passed recently. Funeral announcements later. Hanley Co.

GAITHER, Mrs. Julia V.—died Saturday, January 3, at the home of her son, Mr. Clifford Gaither Jr., 284 Harris street, N. E. Funeral to be announced later. Chandler, James C.

MYERS, Miss Annie—the daughter of Mrs. Mary Grant, of rear 328 Mayson avenue, N. E. The many friends and relatives are invited to attend her funeral today (Sunday) at 1:30 p. m. from Butler Street C. M. E. church, Rev. B. J. Jones officiating. Interment, South View cemetery. Hanley Co.

EBERHART, Mrs. Victoria—of Fairburn, Ga. The friends and relatives of Mr. Thomas Eberhart are invited to attend the funeral of Mrs. Victoria Eberhart today (Sunday) at 2 o'clock at Mt. Zion Baptist church, Fairburn, Ga., Rev. Jones officiating. Interment, Fairburn. Sellers Bros.

MOSELEY, Mr. William—The relatives and friends of Mr. and Mrs. William Moseley, of 37 Chestnut street, N. W.; Miss Diola Moseley, Miss Bertha Moseley, Mr. and Mrs. Howard Moseley, Mr. Thomas Moseley, little Frances Moseley, Miss Jessie Phillips, Mr. Repollia Phillips, Mr. Forrest Phillips, Miss Emmalena Phillips and Mr. and Mrs. James Widman, of Atlanta; Mr. and Mrs. Willie Holloway, Mr. and Mrs. Samuel Jackson, of Cleveland, Ohio; Mr. James Watkins, of Cincinnati, Ohio, are invited to attend the funeral of Mr. William Moseley Monday, January 5, at 1 o'clock from Bethel M. E. church, Greenwood, S. C., Rev. Letman officiating. Interment, churchyard. The remains will be sent today (Sunday) at 1:55 p. m. via Seaboard railway to Greenwood. The body will lie in state at 688 Larkin street, S. W., Apt. 469, until 12:45 today. Sellers Bros.

Card of Thanks.

We wish to thank the many friends, white and colored, for their kindness shown during the illness and death of our husband and father; also the beautiful flowers and the use of their cars. Especially the many friends of Georgia Tech. Also David T. Howard for their efficient services.
MRS. HATTIE BURTON and FAMILY.

Card of Thanks

We wish to thank our many friends for their kindness and sympathy, beautiful florals and the use of their cars during the recent illness and death of Mrs. Lenora Gullatt. Especially do we thank Sellers Bros. for their efficient services rendered.
MRS. J. S. KING, Sister;
MESSRS. ROY and RAYMOND GULLATT, Sons.