CRACKERS WIN GAME

FINAL ★ BOX SCORE EDITION

BASEBALL

THE ATLANTA GEORGIAN

Read for Profit---GEORGIAN WANT ADS---Use for Results

VOL. XI. NO. 267. ATLANTA, GA., THURSDAY, JUNE 12, 1913. Copyright, 1906, By The Georgian Co. 2 CENTS PAY NO MORE

	1	2	3	4	5	6	7	8	9	R
ATLANTA	1	0	0	0	5	0	0	1	0	7
CHATTANOOGA	1	0	1	2	0	0	0	0	0	4

CRACKERS	r	h	o	a	e
Long, lf	1	2	3	0	1
Welchonce, cf	1	1	2	1	0
Alperman, 2b	1	1	0	3	0
Bailey, rf	1	0	1	0	0
Smith, 3b	1	1	0	1	0
Bisland, ss	1	2	2	3	1
Agler, 1b	1	1	14	0	0
Dunn, c	0	2	6	1	0
Conzelman, p	0	0	0	2	0
Totals	7	10	27	12	2

LOOKOUTS	r	h	o	a	e
King, cf	1	0	3	0	0
Flick, 2b	1	2	3	3	0
Williams, 1b	0	0	10	0	0
Elberfeld, ss	0	0	3	3	0
Elston, rf	1	1	1	0	0
Johnson, lf	1	1	0	1	0
Street, c	0	2	3	3	0
Graff, 3b	0	0	4	1	2
Grimes, p	0	0	0	3	0
Kroh, p	0	0	0	0	0
Totals	4	6	27	14	2

SUMMARY:

TWO-BASE HIT—DUNN. THREE-BASE HIT—FLICK. STRUCK OUT—BY KROH, 1; BY CONZELMAN, 5. BASE ON BALLS—OFF GRIMES, 4. SACRIFICE HITS—WILLIAMS, AGLER, BAILEY. STOLEN BASES—JOHNSON (2), LONG, BAILEY. HIT BY PITCHED BALL—WELCHONCE, WILLIAMS, ALPERMAN. UMPIRES—HART AND RUDDERHAM.

TOKIO, JUNE 12.—OFFICIALS BELIEVE THE FOREIGN OFFICE SOON WILL ORDER THE RELEASE OF THE AMERICAN YACHT COLUMBIA, OWNED BY J. H. LADEW, OF NEW YORK, WHICH WAS SEIZED YESTERDAY FOR ENTERING WAKAYAMA, A CLOSED PORT, IN VIEW OF CRITICAL DIPLOMATIC RELATIONS.

MADRID, JUNE 12.—A TELEGRAM LATE THIS AFTERNOON SAID THAT THOUSANDS OF MOORS ATTACKED THE SPANISH GUNBOAT CONCHA

FACE CONLEY AND FRANK, LANFORD URGES

Detective Chief Ready to Have Accuser Confront Prisoner Before Grand Jury.

New sensations are expected in the Phagan mystery Friday morning when the petition of Solicitor Dorsey for the revocation of the order holding James Conley as a material witness is heard before Judge L. S. Roan.

Luther Z. Rosser, attorney for Leo Frank, will be afforded his first opportunity formally to present his reasons for the holding of James Conley, not only as a material witness in the baffling murder mystery, but as an actual suspect.

While it is not anticipated that the attorney will disclose his hand too freely, it is to be supposed that he will present every argument he believes necessary to keep the negro in the custody of the State.

Lanford Agrees to Test.

Chief of Detectives Lanford Thursday replied to the demand of Luther Z. Rosser that Jim Conley be taken before the Grand Jury by making the startling proposition that he would take the negro to be questioned by this body the instant that Rosser assented to having Frank before the Grand Jury at the same time.

That this dramatic situation is not beyond the pale of possibilities within the next few days is indicated by the attitude of Frank's friends, who have been suggesting just such an arrangement.

Chief Lanford Is Willing.

"I am perfectly willing that Conley should be taken before the Grand Jury," said Chief Lanford. "I think it only fair, however, that Rosser permit his client to go there at the same time, where he may be confronted by the negro and where the negro may tell his story right before Frank.

"Just the instant that Rosser consents to an arrangement of this sort, I will be prepared to have Conley on his way to the Grand Jury room. There will be no delay. It is irregular, of course, but I am perfectly willing to waive that phase of the matter. The fact that Frank already is indicted makes it unnecessary for Conley to be called before the Grand Jury to give testimony against him."

Chief Lanford, referring to the effort to remove Conley from the station house to the jail, said that he would hold the negro at police headquarters until there was a court order to the contrary. He said that if Solicitor Dorsey's petition was successful and Conley was freed from the present court order, that he would still be held at the station as a material witness.

Attorney Rosser would make no comment for publication on the proposition made by Chief Lanford, except to say that he stood on his open letter published earlier in the week. In this letter he made an emphatic demand that the Grand Jury investigate Jim Conley, with a view of indicting him as the possible murderer of Mary Phagan.

Little Chance for Bargain.

It has been the attitude of the defense from the start that it has no reason to trade with the detective force, and for this reason it is regarded as doubtful if the appearance of Conley and Frank before the Grand Jury will come as the result of a bargain between Chief Lanford and Attorney Rosser.

Attorney Rosser, however, will continue to insist that it is within the province and the duty of the Grand Jury to probe Jim Conley's story and to indict him as the suspected murderer, if the evidence warrants. In this investigation Leo Frank, as an indicted suspect, is in the hands of the Grand Jury and can be called at any time. This makes it entirely possible, if Chief Lanford consents to let Conley go before the Grand Jury,

Continued on Page 2, Column 1.

Woman Attacks Policeman; Gets Stockade Term

Katy Whitenburg, charged with disorderly conduct, created a scene in Recorder's Court Thursday afternoon by making a vicious attack on Plainclothes Officer Hughes, one of the arresting officers. Recorder Pro Tem Preston retaliated by sentencing the woman to the stockade 28 days in each of three cases.

The first sentence was the result of profane language in the presence of the court; the second was the penalty for attacking Officer Hughes in the court room; while the third was for the original charge of disorderly conduct, or loitering, near a cafe on the Viaduct Way.

Officer Hughes, the officer who was attacked, escaped with only a scratch or two, as the Whitenburg woman was promptly seized and held by a half dozen strong arms. A second woman, Valera Gunn, the Whitenburg woman's partner, it is said, received a fine of $25.75, or 30 days.

'Hurry-Up' Wedding Near Boat Landing

Miss Lottie Weignall and Benjamin B. Avery were married Wednesday at Silver Lake under romantic circumstances. They had been engaged some time and had planned to wed in the fall, but it was the farthest from their intentions that the ceremony be performed at this time.

A week ago they went with Avery's sister and small brother on a camping expedition to Silver Lake. They had been there only a few days when the romance of the place impressed itself so forcibly upon them that they decided to marry at once.

A friend in Atlanta, J. J. McNeal, was telephoned and he made post haste for Silver Lake with a marriage license and a minister, the Rev. W. O. Foster, of the West End Christian Church.

Only a few yards from the landing at the Boys' Club the ceremony was per performed. The bride is a daughter of Mr. and Mrs. F. J. Weignall. The groom is the son of Mrs. Mollie S. Avery, of Decatur.

Johnson, Atlanta Marshal, Quits Post

Walter H. Johnson, 16 years United States Marshall in Atlanta, has sent to the national Department of Justice his resignation, to take effect at the close of the fiscal year, June 30.

Some time ago it was reported that the new administration had selected Howard Thompson, of Gainesville, as the successor of Mr. Johnson, and it was known that a request would be tendered the latter for his resignation within a short time. The request has been received, according to reliable information, and the resignation followed.

Democrats Agree to Free Sugar and Wool

WASHINGTON, June 12.—Democratic members of the Senate Finance Committee to-day adopted the free wool and sugar provisions of the Underwood tariff bill. Action on the time of taking effect of each of these schedules was reserved.

The glass schedule as reported by the subcommittee was adopted.

GRANEY AND GREGG DENY THAT THEY HAD TO FIGHT

PHILADELPHIA, June 12.—The report that several of the Cleveland players indulged in a fist fight in Boston last night and that Outfielder Graney wears a black eye to-day as a result of a scrimmage with Vean Gregg, the pitcher, was emphatically denied this afternoon by both Manager Birmingham, Gregg and Graney.

Graney, when seen at Shibe Park this afternoon, said: "That story came from Boston. We trimmed them and they are sore. My eye was injured in the Pullman when the train lurched and I bumped my head against a berth."

KNABE AND TINKER ARE SUSPENDED FOR FIGHTING

ST. LOUIS, June 12.—Manager Dooin, of the Philadelphia Nationals, received word to-day from President Lynch that Otto Knabe had been indefinitely suspended for indulging in a fist fight with Manager Tinker at Cincinnati yesterday.

CINCINNATI, June 12.—Manager Tinker, of the Reds, this afternoon received a telegram from President Lynch informing him of his indefinite suspension for his part of the altercation with Knabe, of the Phillies, yesterday.

VICE INQUIRY IS RESUMED BY GRAND JURY

Grand Jury Refuses to Return True Bill Against Colonel Thomas B. Felder.

The vice probe in its various ramifications was resumed by the Grand Jury Thursday morning. Before examining any witnesses, the jurors discussed an early investigation of the dictograph charges. It was understood witnesses would be summoned during the day and the matter taken up Friday and probed until the substantial facts were brought to light.

The first bill of indictment to be acted upon Thursday was against Colonel T. B. Felder, charged with carrying a pistol. Dr. Horace Grant, the only man who claims to have seen a revolver when Colonel Felder and Chief Detective Newport Lanford were preparing to fight, waited his turn to go before the jury. He said he would tell everything he knew about the clash in the witness room of the Grand Jury Wednesday of last week.

The Grand Jury had found no grounds to sustain an indictment against Colonel Felder. Foreman Beck said that the Grand Jury will take up the dictograph scandal as soon as possible, possibly during the present week.

Some members of the Grand Jury have taken the position that the facts contained in the dictograph record of the conversation in room 31 of the Williams House and the charges that have been exchanged between Colonel Felder and the head of the detective department are of so grave a nature that they can not be dropped without a searching effort to establish the truth on one or the other side in the controversy.

Then, it is understood, the probe will go deep into the alleged corrupt conditions, and if there is any truth in the accusations that followed so closely on the heels of the published "dictograph bribery charges," these witnesses will be able to establish it.

Motordome to Open Saturday Afternoon

Jack Prince will open his Motordrome Saturday afternoon, instead of next Tuesday night, as originally announced. The entire program as it was carded for opening night, with the Atlanta sweepstakes and the Motordrome purse as the special features and with nine races on the card, will be run off. The first race will go on at 4 o'clock sharp and after it is over the next one will be immediately forthcoming, so that the whole affair will be put through briskly and the spectators will be turned out in time to get home for supper.

A special car service will be put on and the Motordrome cars will leave from Five Points at two minute intervals.

Nearly everybody in Atlanta reads The Sunday American. YOUR advertisement in the next issue will sell goods. Try it!

SOUTH ATLANTIC LEAGUE

AT CHARLESTON—

ALBANY— 0 1 0 0 0 2 0 0 . - . . .

CHARLESTON— 1 0 1 1 0 0 0 0 . - . . .

Lowry and Wells; Foster and Menefee. Umpire, Pender.

AT SAVANNAH—

MACON— 0 0 0 0 0 0 0 0 0 - 0 7 0

SAVANNAH— 0 0 0 0 0 0 1 0 X - 1 4 2

Martin and Reynolds; Adams and Geibel. Umpire, Moran.

Columbus-Jacksonville, no game; club didn't arrive.

American League Is Sued as Trust By Jack O'Connor

ST. LOUIS, June 12.—A move to test for the first time in court the legality of the organization which controls baseball is about to be made in the United States Court in St. Louis by John J. (Jack) O'Connor, former manager of the St. Louis Browns.

A petition asking $25,000 damages and naming each of the eight clubs of the American League as being in a trust has been drawn up by O'Connor's attorneys.

It will be alleged that organized baseball is interstate commerce and as such should be regulated by the United States Government, with a view to preventing the clubs from making chattels of the ball players.

O'Connor recently, in the Circuit Court, won a suit for $5,000 against the St. Louis club on the ground that it had failed to pay him his contract salary for the year 1912 and had at the same time prevented him from playing with any other club.

RACING

RESULTS.

AT BELMONT.

FIRST—Six furlongs: Sleuth 99 (Troxler), 15, 6, 3, won; Scallywag 106 (McCahey), 3, 1, 1-2; Montressor 101 (Wolfe), 11-5, 4-5, 1-2. Time, 1:13. Also ran: Reno, Ambrose, Tarts, Monmouth, Striker, Little Jupiter and Luria.

SECOND—Five and a half furlongs: Surprising, 108 (Rightmere), 5, 2, even, won; Stromboli, 108 (McTaggart), 10, 4, 2, second; Pan American, 105 (Karrick), 30, 10, 4, third. Time, 1:05 4-5. Fathom, Captain Burns, Worstdale, Armament, Elblod, Black Broom, Any Time, Fireside, Hypatia ran.

THIRD—Mile: Dr. Duenner, 116 (Butwell), 9 to 10, out, won; Yellow Eyes (Wolfe), even, out, second. Only two starters. Time, 1:40 3-5.

FOURTH—Five furlongs, straight: Flit-Away, 111 (McTaggart), 4-5, out, won; Galaxy, 111 (Wilson), 5-2, 4-5, 1-3, second; Cut-Away, 119 (Hoffman), 12, 4, 2, third. Time, :9 3-5. Also ran: Addie M., Disparity, Undaunted, Water Lily, Mater and Unfurl.

FIFTH—About two miles and a half: The Welkin 162 (Allen), 7-5, out, won; Delirium 152 (R. Wall), 1, out; Coligny 147 (E. Helder), 4, 1-2, out. Time, 5:32. Only three starters.

SIXTH—Mile and a sixteenth: Warhon 112 (McTaggart), 3, even, out, won; Lohengrin, 105 (Hanover), 4, 7-5, 7-10, second; Working Lad, 118 (Ford), 7-2, 6-5, out, third. Time, 1:47. Also ran: Fred Mulholland, Beaucoup and Pliant.

AT LATONIA.

FIRST—Five furlongs: Barbara Lane, 105 (McCabe), 8.10, 2.80, 2.20, won; Black Tony, 112 ((Ganz), 2.40, 2.10, second; O'Hagen, 108 (Henry), 2.70, third. Time, 1:03. Toronto and Cosis ran.

SECOND—Mile and 70 yards: Wander, 113 (Taplin), 7.40, 4.30, 2.60, won; Wilhite, 107 (Borel), 8.60, 8.20, second; Star O'Ryan, 111 (Henry), 2.30, third. Time, 1:44. Cracker Box, Ballyshe ran.

THIRD—Five and one-half furlongs: Korfhage 107 (Borel), 18.40, 7.10, 5.30, won; Bushy Head 93 (McDonald), 3.80, 3.40; Eustace 101 (Hyde), 3.60. Time, 1:07 4-5. Also ran: Big Spirit, Harwood, Hyki, Father Riley, Dr. Samuel, Mockery and Destino.

FOURTH—Mile and a sixteenth, handicap: High Private, 121 (Goose), 9.40, 4.50, out, won; Princess Callaway, 103 (Buxton), 6.20, out, second; Great Britain, 114 (Loftus), out, third. Time, 1:45. Miss Thorpe also ran.

FIFTH—Mile and a sixteenth: Katrina, 103 (Buxton), 9.80, 4.60, 3.20, won; Tecumseh, 107 (McCabe) 2.90, 2.40, second; Imen, 107 (Henry), 3.20, third. Time, 1:47 4-5. Also ran: Lady Lond, Amity, Transport and Bright Stone.

SIXTH—Six furlongs: Presumption, 107 (Henry), 7.00, 3.10, 2.70, won; Samuel R. Meyers, 107 (Goose), 2.80, 2.60, second; Ocean Blue, 100 (Martin), 3.80, third. Time, 1:12 1-5. Also ran: Reciprocity, Polly D., and Florence Roberts.

ENTRIES.

BELMONT ENTRIES.

FIRST—Two-year-olds, selling 5½ furlongs: xTransparency 94, Robert Oliver 105, Gallop 112, Waterlad 112, Woodenshoes 106 xSir Caledore 99.

SECOND—Handicap, 7 furlongs: Sand Hill 104, The Turk 118, Star Bottle 102, Sir John Johnson 122, Bob R 106, Rollingstone 100, Palanquin 104, Springboard 105, Aldebaran 111, Sam Jackson 103, Bruin Belle 92, Cock o' the Walk 111, Lacliff 100. Also eligible: Hedge 104, Sprite 122, Yankee Notions 107, Bard of Hope 106, Azylade 112.

THIRD—Four-year-olds and up, military steeplechase, 3¼ miles: Zagg 172, San Angelo 163, Wooltex 167, Old Erin 155, O K 158, Kinnelon 168.

FOURTH—Three-year-olds, Belmont handicap, 1⅜ miles: Flying Fairy 106, Rockview 128, Barnegat 105, Prince Eugene 109.

FIFTH—Four-year-olds and up, selling, steeplechase, handicap, about two miles: Timber 134, Winkle 145, Sir Cleges 133, Shannon River 138, Jesuit 152, Malaga 149, Tom Cat 135, Buck Thorn 138, L'Navarre 147. Also eligible: Eemplar 146, The Welkin 160, Mo 130.

SIXTH—Three-year-olds and up, mile: Rebound 96, Frijole 103, Former 107, Judge Walzer 105, Jack Wall 110, Flatter 105, xWhisper Belle 96, Dixon 110, Jim Caffery 107.

SEVENTH—Four-year-olds and up, selling, mile and an eighth: Daingerfield 107, Fred Mulholland 107, Donald MacDonald 107, Kermack 110, xAnnie Sellers 100, xWarhorn 105.

x—Apprentice allowance. Clear, fast.

SAVAGE AND WHITE IN TIP TOP SHAPE

"White Hopeps" Wind Up Their Training for Battle in Auditorium To-morrow.

Jim Savage and Sailor White wound up their training this afternoon for the bout at the Auditorium-Armory to-morrow night, and both are ready and waiting for the gong to sound.

White looks in absolutely the best condition of his career.

"I'm ready," said the sailor this afternoon. "If I lose to Savage there will be no excuse. Only I'm not going to lose. I'm going to punch that big boob all around the ring and back again. He hasn't got a thing except a little cleverness, while I've got a punch, and a lot of stuff besides. Look for me as the winner when the tenth is over to-morrow night. And maybe I can put him out before then. I'm sure going to try."

Savage looked fit when he topped off his sparring late this afternoon. Usually he does not work the day before a battle, but this time he felt the need of the exercise, and he took a moderately stiff work-out.

To-morrow both scrappers will take it easy up to the time the battle begins. After that excitement is certain.

Terry Nelson, who meets Mike Saul in the ten-round semi-windup, arrived Thursday afternoon and seems fit for anything.

AMERICAN ASSOCIATION

AT INDIANAPOLIS—

KANSAS CITY— 0 2 0 0 0 1 0 0 0 - 3 7 2

INDIANAPOLIS— 0 0 0 0 4 4 0 0 X - 8 12 3

Rhoades, Powell and Kritchell; Kaiserling, Schardt, Covington and Cotter. Umpires, Chill and O'Brien.

AT TOLEDO—

MILWAUKEE— 0 0 0 1 0 3 0 2 0 - 6 13 0

TOLEDO— 3 0 0 0 0 0 0 0 1 - 4 9 1

Cutting and Hughes; Baskette, Walker and DeVoght. Umpires, Murray and Handiboe.

AT COLUMBUS—

ST. PAUL— 000 005 000 02 - 7 13 3

COLUMBUS— 001 130 000 00 - 5 8 4

Gardner and James; Cole, Davis and Smith. Umpire, Connolly and Johnstone.

Louisville-Minneapolis, not scheduled.

INTERNATIONAL LEAGUE

AT MONTREAL—

TORONTO— 0 1 0 2 0 1 0 1 2 - 7 8 2

MONTREAL— 4 2 0 1 0 0 0 1 X - 8 16 2

Hearne and Graham, Dale and Burns. Umpires, Owens and Carpenter.

AT JERSEY CITY—

BALTIMORE— 0 0 0 1 1 0 0 0 0 - 2 9 2

JERSEY CITY— 4 2 1 0 0 0 0 0 X - 7 8 0

McTigue and Berger, Brandon and Blair. Umpires, Mullen and Kelly.

AT NEWARK—

PROVIDENCE— 3 0 0 1 0 0 0 0 0 - 4 12 5

NEWARK— 0 1 1 2 6 0 1 0 X - 11 11 1

Reisigle and J. Onslow, Lee and Higgins. Umpires, Finneran and Quigley.

ROCHESTER— 1 0 0 1 0 0 0 0 0 - 2 6 2

BUFFALO— 0 0 0 0 0 1 0 0 2 - 3 8 0

D. Martin and Williams, Holmes and Lalonge. Umpires, Nallin and Hayes.

FIVE SCORE IN 6TH AS GRIMES SOARS

Crackers and Lookouts Meet in First Game of Series in Chattanooga.

CHATTANOOGA, TENN., June 12.—The Crackers and Lookouts met here this afternoon in the first game of their series.

Conzelman, of the Crackers, and Grimes, of the Lookouts, were the opposing slabmen.

THE GAME.

FIRST INNING.

Long beat out a slow grounder to first. Welchonce popped to Graff. Alperman was hit by a pitched ball. Bailey grounded to Elberfeld, forcing Alperman at second to Flick. On a double steal Long stole home and Bailey went to second. Smith grounded out, Elberfeld to Flick. ONE RUN, ONE HIT.

King grounded out, Alperman to Agler. Flick tripled to right. Williams flied to Welchonce and Flick scored after the catch. Elberfeld grounded out, Bisland to Agler. ONE RUN, ONE HIT.

SECOND INNING.

Bisland singled to center. Agler bunted in front of the plate and was out, Street to Williams. Dunn walked. Conzelman grounded out, Grimes to Williams. Bisland went to third and Dunn to second. Long grounded out, Elberfeld to Williams. NO RUNS, ONE HIT.

Elston fanned. Johnson grounded out, Conzelman to Agler. Street popped to Dunn. NO RUNS, NO HITS.

THIRD INNING.

Welchonce grounded out, Grimes to Williams. Alperman grounded out, Flick to Williams. Bailey flied to King. NO RUNS, NO HITS.

Graff fanned. Grimes flied to Bailey. King went to second when Long dropped his long fly to left field. Flick singled to center, scoring King. Williams flied to Bailey. ONE RUN, ONE HIT.

FOURTH INNING.

Smith grounded out, Grimes to Williams. Bisland singled past short and was out stealing second, Street to Flick. Agler lined to Elberfeld. NO RUNS, ONE HIT.

Elberfeld grounded out, Alperman to Agler. Elston grounded to short and went to second when Bisland threw wild to first. Johnson singled to center, scoring Elston. Johnson stole second and third. Street singled to left, scoring Johnson. Graff popped to Agler. Grimes flied to Long. TWO RUNS, TWO HITS.

FIFTH INNING.

Dunn grounded out to Williams unassisted, Conzelman flied to King. Long singled to left and was out trying to stretch it, Johnson to Elberfeld. NO RUNS, ONE HIT.

King grounded out, Bisland to Agler. Flick grounded out, Alperman to Agler. Williams was beaned and went out stealing, Dunn to Bisland. NO RUNS, NO HITS.

SIXTH INNING.

Welchonce beat out a slow grounder past Grimes. Alperman was beaned. Bailey bunted to Graff and was out to Williams. Welchonce went to third and Alperman to second. Smith was given a free pass. Bisland also received four bad ones, forcing Welchonce in. Agler singled to right, scoring Alperman and Smith. Bisland went to third and Agler to second on the throw-in. Dunn hit the pill to right for a double, scoring Bisland and Agler. Conzelman popped to Graff. Long grounded to Graff and was safe on Graff's fumble. Dunn went to second. Long went out stealing, Street to Flick. FIVE RUNS, THREE HITS.

Elberfeld fanned. Elston beat out a slow grounder to second. Johnson fanned. Street singled to center and Elston went to second. Graff grounded to Bisland, who touched second, forcing Street. NO RUNS, ONE HIT.

SEVENTH INNING.

At this stage of the game Kroh relieved Grimes. Welchonce grounded out, Flick to Williams. Alperman singled to left. Bailey fanned and Alperman was out at second, Street to Flick. NO RUNS, ONE HIT.

Kroh out, Bisland to Agler. King fanned. Flick out to Agler unassisted. NO RUNS, NO HITS.

EIGHTH INNING.

Smith tripled to right. Bisland flied to Elston, Smith scoring. Agler popped to Graff. Dunn doubled to left. Conzelman out, Flick to Williams. ONE RUN, TWO HITS.

Williams grounded out, Smith to Agler. Elberfeld grounded out, Alperman to Agler. Elston grounded out, Conzelman to Agler. NO RUNS, NO HITS.

Tifton Commercial Secretary Is Dead

TIFTON, GA., June 12.—Harry B. Layton, secretary of the Tifton Chamber of Commerce, is dead at Dr. Thrash's sanitarium in Chamblee, where he had been several months for treatment. The directors of the chamber to-day passed official resolutions expressing their appreciation of his three years' service.

J. L. Herring, editor of The Tifton Gazette, will probably be elected secretary of the body.

SOUTHERN LEAGUE

AT BIRMINGHAM—

NASHVILLE ....1 0 0 0 0 0 0 0 . - . . .

BIRMINGHAM ....0 2 5 0 0 0 0 0 . - . . .

AT NEW ORLEANS—

MONTGOMERY ....1 1 1 0 2 0 . . . - . . .

NEW ORLEANS ....1 0 0 0 0 0 . . . - . . .

E. Brown and Gribbens; Evans and Adams. Umpires, Breitenstein and Pfenninger.

AT MOBILE—

MEMPHIS ....0 0 0 0 0 0 2 0 0 - 2 6 2

MOBILE ....0 3 1 0 1 0 0 0 X - 5 12 1

Kissinger and Snell; Cavet and Schmidt. Umpires, Stockdale and Chestnut.

NATIONAL LEAGUE

AT PITTSBURG—

NEW YORK ....0 3 0 0 0 0 0 3 0 - 6 13 5

PITTSBURG ....0 1 0 0 0 1 3 0 0 - 5 11 0

Tesreau, Crandall and Meyers; Camnitz, Robinson and Gibson. Umpires, Rigler and Byron.

AT CHICAGO—

BROOKLYN ....0 0 1 0 0 0 0 0 0 - 1 7 2

CHICAGO ....1 1 0 2 0 2 0 0 X - 6 13 0

Rucker, Fisher and Miller; Humphreys and Archer. Umpires, Brennan and Eason.

AT CINCINNATI—

BOSTON ....0 0 0 1 1 0 0 1 4 - 7 12 1

CINCINNATI ....3 0 0 0 0 0 0 0 0 - 3 8 4

Rudolph and Whaling; Suggs and Clark. Umpires, Klem and Orth.

AT ST. LOUIS—

PHILADELPHIA ....0 0 0 4 0 3 0 0 0 - 7 11 2

ST. LOUIS ....1 1 0 1 0 1 0 0 1 - 5 11 1

Alexander and Killifer; Steele and Wingo. Umpires, O'Day and Emslie.

AMERICAN LEAGUE

AT NEW YORK—

DETROIT ....0 1 0 0 0 0 0 0 0 - 1 5 2

NEW YORK ....0 0 0 0 1 0 0 0 1 - 2 6 0

Leake and Rondeau; Schulz and Gossett. Umpires, McGreevy and Connolly.

AT WASHINGTON—

CHICAGO ....1 1 2 0 0 0 0 0 0 - 4 5 2

WASHINGTON ....0 1 0 0 0 3 0 0 1 - 5 11 2

Cicotte and Schalk; Groome and Henry. Umpires, Ferguson and Dineen.

AT PHILADELPHIA—

CLEVELAND ....0 0 0 0 0 0 0 0 1 - 1 5 2

PHILADELPHIA ....0 0 1 0 0 1 0 4 X - 6 11 0

Falkenburg and Carisch; Plank and Lapp. Umpires, O'Loughlin and Hildebrand.

AT BOSTON—

ST. LOUIS ....1 0 0 1 0 0 0 0 0 - 2 4 2

BOSTON ....1 0 0 0 0 1 0 1 X - 3 9 1

Baumgardner and Agnew; Bedient and Carrigan. Umpires, Egan and Evans.

FEDERAL LEAGUE.

Score:		R.	H.	E.
Pittsburg	210 100 002	6	10	2
St. Louis	000 001 120	4	8	2

Schenfelter and Lucia; Rehmer and Green. Umpires, Nippert and Lippert.

Score:		R.	H.	E.
Covington	100 010 011	4	5	2
Indianapolis	100 000 000	1	8	4

Hogue and Hicks; Billiard and Carter. Umpires, Pears and Flaherty.

Score:		R.	H.	E.
Chicago	101 010 000	3	9	1
Cleveland	230 100 02*	8	9	1

O'Brien and Dennis; Gilroy and Cooper.

If you have anything to sell advertise in The Sunday American. Largest circulation of any Sunday newspaper in the South.

VIRGINIA LEAGUE.

Roanoke-Norfolk, no game; rain.

Score:		R.	H.	E.
Newport News	000 000 000	0	5	1
Petersburg	100 000 00*	1	2	0

Matthews and Powell; Brooks and Laughlin. Umpires, Colgate and Kelly.

CAROLINA LEAGUE.

Asheville-Greensboro, no game; rain.

Raleigh-Winston-Salem, no game; rain.

BELTS DRAG TWO TO DEATH.

SOUTH PITTSBURG, TENN., June 12.—Dave Gibson, of South Pittsburg, and Art Mickane, of Bridgeport, Ala., were dashed to death when their clothing got caught in belting of machinery at the cement plant at Richard City, Tenn., Wednesday.

LANFORD AGREES TO LET CONLEY FACE FRANK

Expected Grand Jury Will Be Asked to Hold Negro as Suspect, Not Witness.

Continued From Page 1.

to confront Frank by the negro at any time in the discretion of the jurors.

Rosser Suspects Conley.

Rosser's attitude toward Conley has been publicly expressed as one of suspicion. It has been said that the attorney for Frank is so certainly convinced of the guilt of the negro that he will not be satisfied with Frank's acquittal, but will so array the evidence in the case that no other conclusion can be reached than that Conley was the man who attacked and cruelly strangled the 14-year-old girl to death.

These circumstances presage a bitter skirmish over Conley Friday morning. It is not, as it would appear on its face, a plan to liberate the negro entirely. It has resolved itself into a fight to determine whether Conley shall be held at the police station, where the Solicitor and the detectives wish him, or whether he shall be taken back to the Tower, where Attorney Rosser vigorously has asserted he properly and legally should be held as a material witness.

If the Solicitor succeeds in obtaining the revocation of the court order, it will mean simply that Conley will continue to be held at the police station under the agreement signed by himself and his attorney, William M. Smith, by which they consented to Conley's incarceration at police headquarters until the trial of Frank.

Tower Place for Conley.

If Mr. Dorsey's petition fails, Conley will be taken to the Tower, as Judge Roan has reached a decision that this is the only proper place to hold him, and that he was without authority to commit the negro to the police station if he is a suspect.

This will be the first test of strength between the prosecution and Frank's able counsel if Mr. Rosser accepts his opportunity. In the eyes of Attorney Rosser the question is of no small importance. He has questioned why it has been found necessary to sequester the negro at the police station under the guard and tutelage of the detectives before whom he made all his affidavits. The attorney's utterances convey no other impression than that he is convinced the negro has been and is being "petted," and that the detectives have made no effort to make Conley tell still another story.

Attorney Rosser in his open letter to the public demanded that the negro be taken from this influence and placed in the Tower along with Newt Lee, the other material witness in the case. Now that he has the opportunity to make an open fight for his contention in court lively scenes are anticipated. It is hardly thought that he will stop at showing why Conley should be held as a material witness.

Show Conley Had Chance.

He will go further and show that Conley not only had the same opportunity to murder Mary Phagan as that afforded Frank, but that every incident at the factory on that fatal day, as well as the negro's subsequent conflicting stories, points more clearly and more certainly to his guilt than to the guilt of Frank. He will insist, for this reason, that it would be the most egregious blunder to let Conley get out of the custody of the State, even though he is still held by the police.

Solicitor Dorsey has given as a reason for his action that Conley informed him that he (Conley) had been intimidated at the Tower and preferred to stay at the police station. William M. Smith, attorney for Conley, gave the same reason for desiring his client at the station.

Sheriff Mangum has said in reply to these charges that no one was permitted to see Conley whom the negro did not wish to see, and that he was treated exactly the same as Frank, or any other person at the Tower.

Attorney Smith said that in the event Solicitor Dorsey's petition prevailed no effort would be made to obtain his client's freedom, and presented a statement from Conley authorizing that assurance.

Solicitor Dorsey Thursday asked for an inquiry by the Grand Jury of the charges that Jim Conley had been intimidated and threatened while he was in the Tower. It was expected that this investigation would mean that Conley himself would be called to testify.

Mr. Dorsey first made known his intention when he appeared before Judge Roan to present his petition asking that the negro be released from custody as a material witness.

"This reported intimidation should be looked into," the Solicitor asserted. "His lawyer doesn't want him sent back to jail, because it is represented that Conley himself does not want to go back. If the reports have any foundation they should receive the most searching investigation."

Solicitor Dorsey's petition asking for Conley's release from custody follows:

Asks for Conley's Release.

"On May 29, 1913, this court on the petition of the above-named Solicitor General, representing that James Conley was a material witness for the State in the case of the State vs. Leo M. Frank, under indictment for murder, and that said James Conley would probably not be forthcoming to respond to a subpena in said case, ordered said James Conley held until further orders of the court as a witness in the above-stated case to be confined in the county jail, and subsequently upon the petitioner's request made at the request of the said Conley and his attorney, the said Conley was allowed held by the police authorities of the city of Atlanta.

"The petitioner is satisfied that the necessity for the holding of the said James Conley under the orders heretofore granted on the aforesaid petition as a witness in the said case no longer exists.

"Wherefore, the petitioner prays that the orders heretofore granted in said case be revoked and that said James Conley be discharged from custody under the said orders.

Judge Provides for Hearing.

Judge Roan's order on the petition is:

"Read and considered: It is ordered that the petition and order be filed and duly served upon the claimed suspects in connection with the Phagan murder now confined in the common jail, to-wit: Leo M. Frank, Newt Lee, and others, either personally or by serving their attorneys. They, with any other citizens of Fulton County, who may receive this notice by publication or otherwise, may show cause before me, Friday, the 13th day of June, at 10 o'clock, in chambers at the Thrower Building, Atlanta, Ga., why the prayers of the petitioner should not be granted. This notice is to be served by the Sheriff or his deputy by leaving a copy of the petition and order.

"L. S. ROAN, Judge,
"Stone Mountain Circuit.
"June 11, 1913."

Plot Against Mangum Seen.

Charges were made Thursday that the call for a probe by the Grand Jury into the report that Conley had been intimidated and threatened while in the Tower was only part of a political movement to discredit Sheriff Mangum and his administration at the county jail.

It was prophesied that when the Grand Jury takes up the investigation Friday morning the probe will resolve itself into a battle between Solicitor Dorsey and Chief of Detectives Lanford, on one side, and the Sheriff on the other.

Lanford and Dorsey are said to have asserted, on the basis of a statement by Conley or his attorney, that Conley was threatened with a revolver and that he was given sandwiches and whisky by one of the visitors to the jail.

Sheriff Mangum will be prepared to offer evidence in an endeavor entirely to disprove the statements that he treated Conley any different from any other prisoner. He has asked for the subpena of several witnesses to bear him out.

The Georgian-American Pony Contest
VOTE COUPON

Hearst's Sunday American and Atlanta Georgian
PONY CONTEST VOTE COUPON, THURSDAY, JUNE 12, 1913
5 VOTES
NOT GOOD AFTER JUNE 27, 1913.
Vote for ....
Address ....
CARRIERS' AND AGENTS' BALLOT.

Hearst's Sunday American and Atlanta Georgian
A Pony Contest Vote Coupon, Thursday, June 12, 1913.
5 VOTES NOT GOOD AFTER JUNE 27, 1913.
Vote for ....
Address ....
SCHOOL BOYS' AND GIRLS' BALLOT.

OUR TRUNK LINES

Are saving many big Atlanta business houses 20 to 50 per cent on calls routed over our lines.

If your firm is not among them, it will pay you to call on our contract department and have this opportunity for substantial economy explained to you.

It is the kind of economy that combines maximum efficiency.

ATLANTA TELEPHONE & TELEGRAPH CO.

WHEN FAGGED OUT
Take Horsford's Acid Phosphate
Especially recommended as an invigorator to overworked body and brain. A healthful tonic. Adv.

ASK YOUR FRIENDS
The greatest recommendation in the world is for your friends to say, "I tried them and they are perfectly satisfactory." Ask your friends about Hawkes' glasses. A. K. Hawkes Co., opticians, 14 Whitehall.

GRAND Week Starting June 16
GEO. KLEINE PRESENTS
"QUO VADIS"
THE MARVELOUS PHOTO PLAY NOW THE RAGE IN NEW YORK
BUYS SEAT NOW
Mat. 25c
Night 25-50c

GRACE CHURCH IS NEARLY RAZED BY FLAMES

Historic Structure Almost Total Loss From Effects of Fire and Water.

Fire gutted old Grace Church at Boulevard and Houston Streets Thursday morning, causing a loss of several thousand dollars and damaging the historic building almost beyond repair. Hundreds gathered about the ancient structure when a blaze suddenly shot from the tinder-like roof and spread with amazing rapidity.

It was an hour before the fire department succeeded in checking the flames in the slightest. After this it was a stubborn battle, the fire having a stronghold in the dried timber of the old edifice.

When the blaze finally was under control, the roof had been burned away and the interior badly charred. What furnishings the flames missed, the water almost totally destroyed.

Scores of pigeons and sparrows, which had made the tottering belfry their roosting place, were rudely startled from their home when the flames shot upward. Some were badly singed before they escaped and tumbled to the ground.

Grace Church originally was a Methodist institution. When it was abandoned by this denomination it was purchased outright by George F. Glaziner to be used by the Baptist Union congregation. Mr. Glaziner said Thursday that he hardly thought he would attempt to rebuild.

Sparks From Laundry Blamed.

A laundry in the basement, owned by Clem Phillips, was damaged to the extent of about $1,000. The explanation of the fire's origin is that it caught from a spark from the laundry fire.

Twelve persons are in the congregation of the Union Baptist, formed after the split from the East Atlanta Baptist Church a few years ago, charging that the mother church was fostering false doctrines.

During the fire a hose burst, injuring Driver W. R. Fain, of Company 6. Fain was knocked to the pavement.

Watchdog Lets a Thief Rob House

Detectives Thursday are continuing their efforts to solve the mystery of the robbery of the home of David L. Griffin, 22 Boulevard Place, general agent of the Union Pacific Railway, Tuesday afternoon, when clothing and jewels worth $300 were taken.

The robbery occurred some time between 12 and 4 o'clock in the afternoon, when nobody was at home.

When Miss Lizzie Griffin, Mr. Griffin's sister, returned home late in the afternoon, a pet collie dog, locked in the house to keep intruders away, met her at the front gate. Alarmed, she hurried into the house and found three suits of clothing belonging to Mr. Griffin, several valuable rings and small pieces of jewelry and a gold watch that had been given to Miss Griffin as a birthday gift had been taken.

$600,000,000 a Year For Music in U. S.

SARATOGA, June 12.—Nearly $600,000,000 is spent annually by Americans on music, according to a report submitted before the New York State Music Teachers' Association, by John C. Freund, who gave these figures:

Opera	$8,000,000
Concerts	30,000,000
Church music, between $50,000,000 and	55,000,000
Orchestras in theaters, vaudeville and moving picture houses	30,000,000
Military and brass bands	35,000,000
Conservatories, schools and private teachers	175,000,000
American students abroad	7,500,000
Musical industries	230,000,000

TWO IN BANKRUPTCY COURT.

Two voluntary petitions in bankruptcy were filed Thursday with the clerk of the Federal District Court. W. C. Cooper, a railroad man, of Kennesaw, Ga., submitted liabilities of $426.23, with assets of $159. E. L. Ficken, an Atlanta mechanic, submitted liabilities of $1,114.30, with no assets.

SISTER'S PLEAS WIN BROTHER LIBERTY

Governor, Flooded by Parole Petitions, Grants One Prayed For by Mother and Daughter.

Governor Brown is being flooded with applications for pardons as the end of his term draws near, but he is sticking fast to his policy of upholding the verdict of the law, and but few paroles are being granted. Thursday morning a large number of recommendations for pardons were sent to him from the pardon board. But one, however, found favor with the chief executive.

Earl Overby was the one favored by the Governor's pardoning power. He was given five years in May, 1911, for simple larceny, being convicted in the Bibb County Superior Court. Since his incarceration his mother, who resides at Palmetto, Fla., has carried on a persistent campaign to obtain his freedom. Each week for several months she has written Governor Brown praying for the release of her son, and a thorough investigation of the case has been made.

Sister His Main Ally.

As earnest in her efforts to free Overby as was his mother was the young man's sister. She came to Atlanta, called upon the members of the pardon board, upon the Governor and other statehouse officials. Her efforts bore fruit, and her pleadings that her brother had already been more than adequately punished softened the heart of Governor Brown.

A number of applications in murder and manslaughter cases were declined by Governor Brown, most of them on the grounds that the court record did not accompany the recommendations of the board. Following are the applications declined:

Aristride Franzoni, convicted in April, 1912, in Pickens County, on a charge of manslaughter and given ten years.

M. L. Lowery, convicted of murder in March, 1897, in Glynn County, and given a life sentence. Lowery's case is unique in that he is being treated as a negro prisoner, while he claims to be a Croatan Indian and a Confederate veteran. Many protests have been made by him during past years in this connection.

Stanley Hendrix, convicted of involuntary manslaughter, and given two years, in August, 1912. The board of pardons made no recommendation in this case.

Jim Dunwoody, given a life sentence for murder in April, 1903, by the Houston County Superior Court.

W. B. Troup, given a sentence of fourteen years in May, 1911, Laurens County, on the charge of manslaughter.

Tom Hamilton, life sentence for murder, in November, 1909, Wilkes County. Trial record shows defendant to have pleaded guilty at the time case was called. In his petition for pardon he avers that he is innocent of the crime.

Davis Coker, given ten years in May, 1911, for highway robbery, Fulton County, declined because trial record did not accompany recommendation. Coker's case created quite a sensation. He was charged with holding up a man in Atlanta.

Hardy Moss, given a life sentence in March, 1906, Pulaski County, was declined by the commission.

Millionaire, 20, to Marry Divorcee, 38

ST. LOUIS, June 12.—Adolphus Busch III, 20-year-old grandson of Adolphus Busch, multi-millionaire brewer, Wednesday announced to his friends that he is soon to be married to Mrs. Florence Parker Lambert, 38, divorced wife of Marion L. J. Lambert.

The announcement followed closely on the heels of the departure of Adolphus Busch and family for Europe. Mrs. Lambert, when, last January, she divorced Lambert, wealthy officer of the Lambert Pharmaceutical Company, obtained custody of their three children.

1 Dead, 2 Wounded, in A Domestic Tragedy

ROME, GA., June 12.—Charles Robinson shot his wife and mother-in-law and then turned the pistol on himself with fatal results at his wife's home on the eastern outskirts of Rome to-day. Domestic infelicities caused the tragedy.

Robinson and wife had been separated several months. To-day he went to her home and demanded their baby. When she refused he shot her in the chest and arm, and Mrs. Martha Jeffs, his mother-in-law, in the hand. Then he shot himself through the head, dying almost instantly.

Grey Warns Balkan Allies to Quit War

Special Cable to The Atlanta Georgian.

LONDON, June 12.—If the Balkan allies begin fighting among themselves, they will run the risk of losing what they gained from Turkey. This announcement was made in Commons to-day by Foreign Minister Grey.

This was regarded as an open warning to Bulgaria and Servia.

Bank President Pays Big 'Blind Tiger' Fine

MACON, June 12.—W. C. Groves, formerly "the blind tiger king" of Macon, but now a bank president at Miami, Fla., pleaded guilty in the City Court to having violated the prohibition law here in 1911 and paid a fine of $1,000. This was his second $1,000 fine for selling liquor.

Another whisky case and a charge of pointing a pistol at a policeman are resting against Groves.

Peachtree Paving to Be Started at Once

The paving of Peachtree Street from Fifteenth Street to Buckhead was considered again by the County Commissioners Thursday and work will be started at once.

A resolution in favor of signing contracts on the new court house amounting to $603,000 was passed unanimously, after some discussion. This makes a total of $1,189,000 in contracts signed for court house construction.

Mrs. Astor Mystifies Boston Hotel Guests

BOSTON, June 12.—Mrs. John Jacob Astor, who was Madeleine Force before her marriage, is registered at the Copley-Plaza.

There are two mysteries agitating other guests at the hotel.

1. Why did Mrs. Astor register as "Mrs. W. H. Force"—her mother's name?

2. Why does a party of two young women and baby less than a year old require a valet?

Mrs. Astor is accompanied by her sister, Miss Katherine Force; her baby, a maid—and the valet.

German Cubists in Row With Regulars

BERLIN, June 12.—Slander suits are promised as a result of charges hurled in the tumultuous breaking up of a meeting of the Berlin Arts Association, when Liebermann Sleivogt and other noted Cubist painters withdrew to form an organization of their own.

'Marry Quick,' Says Tech Founder
'Wed Soon as You Can Keep Wife'
'Home Ties Help Bring Success'

Col. Nat Harris Declares School Has Reached High Point in Educational Circles.

'Young men, marry as soon as you are able to support a wife.'

That was the advice of Colonel Nat Harris to the Tech graduating class at the Grand Opera House Wednesday.

"The ties of a wife and home are of inestimable value to the young man out in the world, and just as soon as you can support a wife, get one."

Addressing himself to the young women in the audience, he added:

"Girls, if the young man proposes to you before he leaves Atlanta to make his way in the world, accept him. A Tech graduate is worth $100,000, and is well worth setting up to."

Colonel Harris, the real founder of Tech, in his address reviewed the 25 years of the school. He declared it now had reached a high point in educational circles. He referred to the increase in enrollment from 130 to 825 students. That Tech draws students from all over the Union, he said, showed it was recognized as a national institution.

A resolution from the trustees saying they were proud of the school and its position and of the work accomplished in the past year, was read by Colonel Harris. The board expressed great appreciation for the work of President K. G. Matheson.

Colonel Harris adverted to the hard work the class had tackled to win diplomas. He ended by congratulating the entire class "with all the pride of a parent's heart."

Immediately before the delivery of diplomas a loving cup from the alumni was presented to Dr. Matheson.

Colonel Harris, Samuel Inman and Dr. W. A. Emerson, oldest member of the Tech faculty, were prominent figures in the Founders' Day exercises.

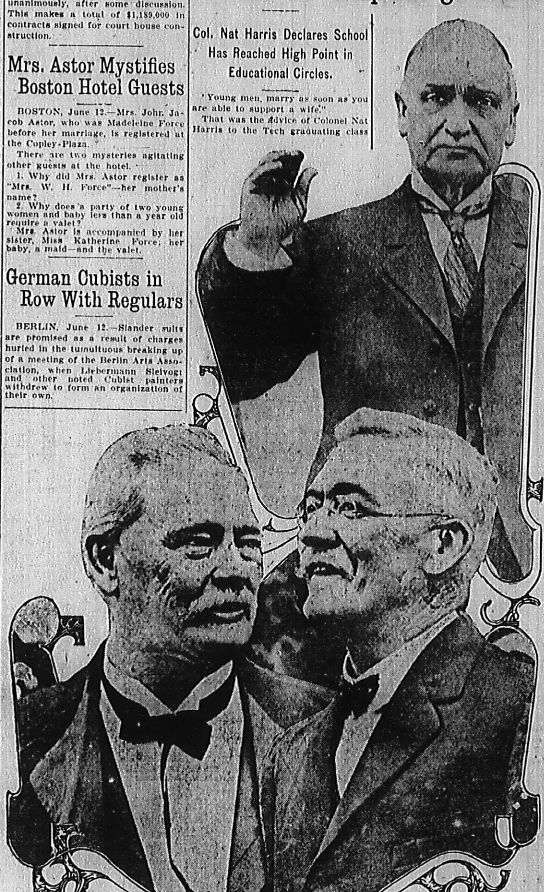

Samuel Inman (above), Colonel Nat Harris (left) and Dr. W. H. Emerson, oldest member of Tech faculty. They took a prominent part in Founders' Day exercises at the college.

GEORGIA CLASS OF 1908 MEETS IN ATHENS

Fifth Annual Reunion Will Attract Many Graduates—Plan for "Alumni Bureau."

Atlanta men in the class of 1908 of the University of Georgia will start Friday on a pilgrimage to Athens to attend the fifth annual reunion of the class. The commencement program consists of a Thalian Dramatic Club performance Friday night, a baseball game between the varsity and the alumni Saturday afternoon, a dance Saturday night, church-going and "fussing" Sunday, and the '08 class dinner at the Georgian Hotel Monday night.

Tuesday is Alumni Day, when the general alumni association holds its annual meeting and luncheon.

Thomas W. Connally and Harrison Jones, of Atlanta, will lay before the alumni a plan for establishnig an "alumni bureau" in Athens, with a paid secretary in charge to distribute university literature, edit a publication, compile lists of alumni and keep up with graduates generally. Members of '08 are heartily in favor of the movement.

The '08 reunion promises to be the greatest "comeback" in many a day. Will Hutchens will arrive from Phoenix, Ariz., and is expected to take the class cup for long distance, although J. W. Florence will journey from Missouri. Wylie C. Henson, of Cartersville, will probably be awarded the blue ribbon for the "class baby." A. L. Lloyd, of Covington, has achieved the greatest political distinction in a recent elevation to the State Legislature. Walter E. Stone is due from Pennsylvania. When last seen Percy McNeely was in the wilds of Alabama, but he is expected to show up with his mandolin for the official serenade.

Among the Atlanta men who will go are Saunders Jones, John Fitts, Dozier Lowndes, Wallace Draper, Wallace Daley, Frank Martin, Geo. M. Battey, Jr., Guy Whelchel, Allen H. Bunce, W. F. Salton, Jr., Andrew Nicolson, Carroll D. Cabaniss, Jackson P. Dick, Willard Patterson and Remsen King.

Eugenics Lorimer's Cure of Vote Thefts

CHICAGO, June 12.—Testifying before the election commission investigating alleged crookedness in the last election in Chicago, William Lorimer, formerly Senator from Illinois, said:

"The election of last November was just as it has been in the past."

A. A. McCormick, president of the County Board, said:

"It was the rottenest election ever held here."

Asked for a remedy insuring honest elections, Lorimer said:

"Improve the human family."

$3.50 Recipe Free, For Weak Men

Send Name and Address To-day—You Can Have It Free and Be Strong and Vigorous.

I have in my possession a prescription for nervous debility, lack of vigor, weakened manhood, failing memory and lame back, brought on by excesses, unnatural drains, or the follies of youth, that has cured so many worn and nervous men right in their own homes—without any additional help or medicine—that I think every man who wishes to regain his manly power and virility, quickly and quietly, should have a copy. So I have determined to send a copy of the prescription free of charge, in a plain, ordinary sealed envelope, to any man who will write me for it.

This prescription comes from a physician who has made a special study of men, and I am convinced it is the surest-acting combination for the cure of deficient manhood and vigor failure ever put together.

I think I owe it to my fellow-men to send them a copy in confidence so that any man anywhere who is weak and discouraged with repeated failures may stop drugging himself with harmful patent medicines, secure what I believe is the quickest acting restorative, up-building SPOT-TOUCHING remedy ever devised, and so cure himself at home quietly and quickly. Just drop me a line like this: Dr. A. E. Robinson, 4276 Luck Building, Detroit, Mich., and I will send you a copy of this splendid recipe in a plain, ordinary envelope free of charge. A great many doctors would charge $3.00 to $5.00 for merely writing out a prescription like this—but I send it entirely free.

HUTCHESON BACKS UP HOTEL CHARGE

Issues Reply to Jackson, Offering to Show Affidavit and Other Proof.

Carl Hutcheson issued this reply to Marion Jackson to-day:

"I have read the replies of Marion Jackson, John L. Edmondson and Frank Reynolds as to the Empire Hotel, denying that immoral practices have taken place in this hostelry.

"If these gentlemen will call at my office, 238 Equitable Building, I will show them copies of an affidavit to establish my charge. Also I will tell them some other things. I also authorize them to call upon Mr. Lewis Beck, foreman of the Grand Jury, or to whomever he has assigned this affidavit, and they will see for themselves that I did not fire at random. I placed with the Grand Jury the original affidavit.

"Also I wish to state to the public that I wished to have a conference with Mr. Jackson, but he refused, after I had made my charges on May 27 in the press. I am advised that he would not 'dignify' my charges. I think that my word is as good as Mr. Jackson's, or that of Mr. Edmondson.

"I ask the public, not partisans and men who are blindfolded to truth; not men who, like Mr. Jackson, ride to and from their offices in automobiles and who generally go direct home. I ask you, the public, to pass judgment.

"CARL HUTCHESON."

ATLANTAN GETS DIPLOMA.

LEXINGTON, VA., June 12.—Henry Edwin Peeples, of Atlanta, is one of those just awarded the degree of bachelor of arts at Washington and Lee University. Charles Campbell Crockett, of Americus, is a law graduate.

White City Park Now Open

KILLS THREE BABES AND HERSELF, FEARING ASYLUM

FOND DU LAC, WIS., June 12.—Fearing that she would become insane, Mrs. Mary Schneider, a farmer's wife, killed all three of her children, aged from 2 to 5 years, then committed suicide. She used a razor and butcher knife.

Buy seats to-day "Quo Vadis" Grand next week.

We have Beautiful Bedding Plants, *3c each.* Atlanta Floral Co., *555 E. Fair Street.*

"Abhor Hypocrisy," Roosevelt's Advice

POTTSTOWN, PA., June 12.—Former President Roosevelt addressed the students of the Hill School here, taking for his theme "Training in Good Citizenship."

"The first essential is efficiency," said the Colonel, "then decency and straightforwardness. If there is one attitude to abhor it is the attitude of hypocrisy. There is a stoop in the intellectual and moral shoulders of hundreds of men of admirable purpose; such men are those who have excellent purposes and no power to achieve."

The Sunday American goes everywhere all over the South. If you have anything to sell The Sunday American is "The Market Place of the South." The Sunday American is the best advertising medium.

CALOMEL IS UNSAFE

Local Druggist Who Sells Dodson's Liver Tone Guarantees It to Take the Place of Calomel.

If your liver is not working just right, you do not need to take a chance on getting knocked all out by a dose of calomel. Go to all druggists who sell Dodson's Liver Tone, and pay 50 cents for a large bottle. You will get a harmless vegetable remedy that will start your liver without violence, and if it does not give complete satisfaction the druggist will refund your money with a smile.

If you buy a bottle of Dodson's Liver Tone for yourself or your children, you have insured your family relief from attacks of constipation, biliousness, lazy liver and headache. It is as beneficial and safe for children as for adults. A bottle of Dodson's Liver Tone is something every man or woman should keep in the house. Your money is safe because you can return the bottle if it fails to satisfy.

Your Dress Is Your Morals

Not your real morals, explains Lady Duff-Gordon in an interesting article illustrated with some of her newest hats and gowns, but your manners that make your morals are controlled by the clothes you wear.

Read about it in next Sunday's American. Order from your dealer to-day, or call Main 8000

THE GEORGIAN'S MAGAZINE PAGE

Lest We Forget

By BEATRICE FAIRFAX.

"THE time will come when this hair of your mother's will be gray, and this forehead all crossed and recrossed with wrinkles. Take care, while you are young, that you can think in those days, 'I never whitened a hair of her dear head—I never marked a sorrowful line in her face!' For of all the many things that you can think of when you are grown, you had better have THAT by you."—Bleak House.

THE day after a chick bursts his shell he is scratching with sturdy little legs for his living. He runs to that great big creature which is both his mother and his home for protection and shelter, but even these indulgences of babyhood are not granted him long. Independence comes with pin feathers, and before he is half grown his mother has cast him both out and off.

In every form of life but the highest the maternal love lasts no longer than the helplessness of its object. In the highest, maternal love lasts as long as life itself.

In no form of life is the new born as helpless as the new born in the human family, and in no form of life does this helplessness continue so indefinitely. The days and nights stretch into months and the months prolong themselves into years, and the baby of the human family remains helpless, to be fed, to be bathed, to be clothed, to be watched over day and night, and to be guarded through every hour from peril and evil.

And the one upon whom this task falls is the MOTHER. If by some unhappy chance it falls upon any one else, the days of the helplessness of is object are cut short, and it is turned out while its legs are still wobbly to learn by its own experience the hard walks of life.

The Debt We Owe.

It is good to think of these things, "lest we forget" the debt we owe to the one who gave us life. It is good to note with appreciative eyes the patience of the young mother with her sick child; it is good to observe the charity she shows for his waywardness; the vigil she holds over him through long hours, when everyone else in the world has forgotten that such an atom as this baby exists.

It is good, "lest we forget," to note her self-denials; to make observations of the sacrifices of her spiritual and creature comforts and regard them as no sacrifice at all. It is good "lest we forget," to let an indelible impression be made on our minds of the faithfulness with which she clings to her children when they have gone wrong, and all the world but her has cast them off.

It is good to watch a mother and her brood as one would watch a human interest play on the stage. It is good to go home with the pictures of her love and devotion fresh in memory, and it is good to remember when we open our own door that the mother waiting there has done the same, and more, for us!

The task of the mother to-day is hard enough, as every one knows, but she has many helps in providing for the material care of her children that were denied the mothers of babies twenty years ago. Her baby clothes are bought ready made; the babies do not come so fast, the second on the heels of the first, before the first is able to walk; the kindergarten comes speedily to her assistance; and every luxury of inventive genius is making the manual work lighter in her home.

Good to Remember.

It is good, my dear girls, to remember all this when you are near home, and to let the memory of what your mother has done for you and the surety of what she stands ready to do for you till her tired hands are folded in idleness for the first time since she became a mother—it is good, I repeat, to let the thought of this govern your attitude toward her every hour of the day.

"Lest we forget," my dears, it is good that you remember this and more.

It is good that you "take care, while you are still young, that you can think in those days, 'I never whitened a hair in her dear head—I never marked a sorrowful line in her face.'

"FOR OF ALL THE MANY THINGS THAT YOU CAN THINK OF WHEN YOU ARE GROWN, YOU HAD BETTER HAVE THAT BY YOU!"

Down to Facts.

"Would you die for me?" she asked, sentimentally.

"Now, look here," he returned, in his matter-of-fact way, "are we supposed to be planning a cheap novel or a wedding?"

To Be Supplied

(Verses by Marie C. Jones)

BY NELL BRINKLEY

Copyright, 1913, International News Service.

ROBERT really is quite nice,
Polished and refined;
Quite a man of wealth, besides,
And of cultured mind.

BENNIE is all sentiment,
Oh, how he can talk!
Quite a dude is he, in fact,
With a stylish walk.

WILLIAM is a handsome man,
Dimple in his chin;
Such a happy, merry face,
Once I thought he'd win.

THEN, there's James and Henry, too,
Teddy and the rest;
But of all the men on earth,
One I love the best.

TENDER, strong, indulgent, good,
Like the God above,
He loves me unselfishly,
And I love his love.

WHO is this—my ideal man—
One so true and tried?
Really, I can't tell, because
He's to be supplied.
MARIE C. JONES.

A Girl's Manners

By MRS. FRANK LEARNED

BY cultivating true politeness, by an unwillingness to hurt another's feelings by word or act, and by taking the trouble to be considerate of others, a girl is learning to be charming. She will offer little kindnesses, sacrifice her own comfort or conveniences rather than annoy anyone, and will have a kindly feeling toward all whom she meets, from a wish to give pleasure and to help to make the world brighter. She will be sincere in her efforts; not effusively gracious to one person and coldly indifferent to another, and never so absorbed in her own interests that she cannot enter into the interests of others.

A girl's way of doing anything indicates what sort of a girl she is. Her voice in speaking, her choice of words, her note-writing, dress, gestures, attitudes, show whether she is aiming for the best standards or is indifferent to them. An intelligent girl knows that no one can be a law unto one's self in manners, and so she strives for all the little refinements in conduct. She speaks gently, uses correct English, writes nice notes; she dresses with exquisite neatness, in good taste and within her means and never in a conspicuous fashion. When she moves about she does so quietly, without noise, rush or hurry.

A clever girl knows that she may be perfectly capable, efficient and practical without ever losing sight of the necessity of composure and dignity. In fact, she realizes that the person who has the greatest influence in the world is usually the one who is least aware of it. One's manners reflect one's character and one's character influences one's associates. The girl acquaintance who is noisy, or vain, or selfish is not the one to whom one turns in confidence. The friend who is kind, courteous, who is not self-conscious, and who has a steady purpose is the one on whom to depend.

A girl who learns to be observant when shopping will notice that the most willing worker sometimes shows signs of fatigue or real suffering while patiently fulfilling her tasks. A girl who fancies mistakenly that she has better advantages than others in the world may be at fault in having neglected to cultivate the kindly courtesy which is the flower of true refinement.

Up-to-Date Jokes

A little boy of four years, noticing for the first time a lock of gray hair on his father's head, asked:

"Papa, why are some of your hairs gray?"

Thinking to drive home a moral lesson, the father answered:

"Papa has a new gray hair every time his little boy is naughty."

The child seemed lost in thought, but after a pause said, gravely:

"Then grandpa must have had awful naughty boys."

* * *

When little Bob bumped his head Uncle Jim gathered the youngster in his arms and said:

"There! I'll kiss it, and the pain will all be gone."

Cheerfully smiling, the youngster exclaimed:

"Come down into the kitchen; the cook has the toothache."

* * *

"And now, my dear General, come and sit by me and tell me all the scandal that's happened while I've been away."

"Well, really, Mrs. Mallecho, er—you see—er—the fact is that while you've been away there's been no scandal!"

What the Patient Took.

"Save me a sample of everything the patient takes," directed the young doctor.

"He took a kiss this morning," faltered the pretty nurse.

"None So Deaf"---

With a tired expression, the hard-worked doctor answered his surgery bell one evening. It was only Mike with a big story as to how his baby would not sleep a wink, and would the medico give him something for her.

Relieved to think it was no bigger matter, the doctor dispatched Mike with some sleeping powders for the child.

Next day, meeting the Irishman in the street, he asked him how the powders worked.

"Then powders did the trick foine, doc," said Mike.

"That's good! Made the baby sleep all right—eh?"

"Faith, no!" responded Mike. "We gave the darlint a dose, but she wouldn't sleep at all, at all; so we just took them powders oursels, we did, and went right off to sleep, and niver heard the swate baby cry one bit more."

WITHIN THE LAW

A Powerful Story of Adventure, Intrigue and Love

SYNOPSIS.

Mary Turner, an orphan, employed in Edward Gilder's department store, is unjustly accused of theft and sent to prison. She is hounded by the police on her release, and finally goes to live with Joe Garson, a forger, and Aggie Lynch, a blackmailer, both of whom treat her with respect. Mary resolves to keep "within the law." She becomes the leader of a band of swindlers. Gilder's son, Dick, falls in love with her, and she marries him to be revenged on his father—and then finds that she is in love with him. Dick refuses to give her up, a demand made by his father, Mary disappears. Police Inspector Burke in an effort to aid the elder Gilder schemes to secure the arrest of Mary through "English Eddie" Griggs, a police informer. Garson plans to rob the Gilder home on a tip from Griggs. Mary hears of it and tries to prevent it, going to the Gilder home. Mary pleads with Garson to drop the robbery, and Dick enters. Garson kills Griggs when Mary corners the latter and he admits he is working for the police. Burke enters the house, a searchlight throwing its rays on the dead man's body. Mary and Dick are arested, because Mary tells Burke that Dick shot Griggs in defense of his home.

Now go on with the story.

Copyright, 1913, by the H. K. Fly Company. The play "Within the Law" is copyrighted by Mr. Veiller and this novelization of it is published by his permission. The American Play Company is the sole proprietor of the exclusive rights of the representation and performance of "Within the Law" in all languages.

By MARVIN DANA from the Play by BAYARD VEILLER.

TO-DAY'S INSTALLMENT.

"Why not?" she responded, listlessly.

At this intolerable assertion, as he deemed it, Edward Gilder was reanimated. He sat rigidly erect in his chair. In that frightful moment it came to him anew that here was in verity the last detail in a consummate scheme by this woman for revenge against himself.

"God!" he cried, despairingly. "And that's your vengeance!"

Mary heard, and understood. There came an inscrutable smile on her curving lips, but there was no satisfaction in that smile, as of one who realized the fruition of long-cherished schemes of retribution. Instead there was only an infinite sadness, while she spoke very gently.

"I don't want vengeance—now!" she said.

"But they'll try my boy for murder," the magnate remonstrated, distraught.

"Oh, no, they can't!" came the rejoinder. And now, once again, there was a hint of the quizzical creeping in the smile. "No, they can't!" she repeated firmly, and there was profound relief in her tones since at last her ingenuity had found a way out of this outrageous situation thrust on her and on her husband.

Mary Sprang to Her Feet.

Burke glared at the speaker in a rage that was abruptly grown suspicious in some vague way.

"What's the reason we can't?" he stormed.

Mary sprang to her feet. She was radiant with a new serenity, now that her quick-wittedness had discovered a method for baffling the mesh of evidence that had been woven about her and Dick through no fault of their own. Her eyes were glowing with even more than their usual luster. Her voice came softly modulated, almost mocking.

"Because you couldn't convict him," she said succinctly. A contented smile bent the red graces of her lips.

Burke sneered an indignation that was, nevertheless, somewhat fearful of what might lie behind the woman's assurance.

"What's the reason?" he demanded, scornfully. "There's the body." He pointed to the rigid form of the dead man, lying there so very near them. "And the gun was found on him. And then, you're willing to swear that he killed him. * * * Well, I guess we'll convict him, all right. Why not?"

Mary's answer was given quietly, but, none the less, with an assurance that could not be gainsaid.

"Because," she said, "my husband merely killed a burglar." In her turn, she pointed toward the body of the dead man. "That man," she continued evenly, "was the burglar. You know that! My husband shot him in defense of his home!" There was a brief silence. Then she added with a wonderful mildness in the music of her voice. "And so, Inspector, as you know, of course, he was within the law!"

CHAPTER XX.

Who Shot Griggs?

In his office next morning, Inspector Burke was fuming over the failure of his conspiracy. He had hoped through this plot to vindicate his authority, so sadly flaunted by Garson and Mary Turner. Instead of this much-to-be-desired result from his scheming, the outcome had been nothing less than disastrous. The one certain fact was that his most valuable ally in his warfare against the criminals of the city had been done to death. Some one had murdered Griggs, the stool-pigeon. Where Burke had meant to serve a man of high influence, Edward Gilder, by railroading the bride of the magnate's son to prison, he had succeeded only in making the trouble of that merchant prince vastly worse in the ending of the affair by arresting the son for the capital crime of murder. The situation was, in very truth, intolerable. More than ever, Burke grew hot with intent to overcome the woman who had so persistently outraged his authority by her ingenious devices against the law. Anyhow, the murder of Griggs could not go unpunished. The slayer's identity must be determined, and thereafter the due penalty of the law inflicted, whoever the guilty person might prove to be. To the discovery of this identity, the Inspector was at the present moment devoting himself by adroit questioning of Dacey and Chicago Red, who had been arrested in one of their accustomed haunts by his men a short time before.

The policeman on duty at the door was the only other person in the room, and in consequence Burke permitted himself, quite unashamed, to employ those methods of persuasion which have risen to a high degree of admiration in police circles.

"Come across now!" he admonished. His voice rolled forth like that of a bull of Bashan. He was on his feet, facing the two thieves. His head was thrust forward menacingly, and his eyes were savage. The two men shrank before him—both in natural fear, and, too, in a furtive policy of their own. This was no occasion for them to assert a personal pride against the man who had them in his toils.

"I don't know nothin'!" Chicago Red's voice was between a snarl and a whine. "Ain't I been telling you that for over an hour?"

Burke vouchsafed no answer in speech, but with a nimbleness surprising in one of his bulk gave Dacey, who chanced to be the nearer of the two, a shove that sent the fellow staggering half-way across the room under its impetus.

With this by way of appreciable introduction to his seriousness of purpose, Burke put a question:

"Dacey, how long have you been out?"

The answer came in a sibilant whisper of dread.

"A week."

"Want to Come Back?"

Burke pushed the implication brutally.

"Want to go back for another stretch?" The Inspector's voice was freighted with suggestions of disasters to come, which were well understood by the cringing wretch before him.

The thief shuddered, and his face, already pallid from the prison lack of sunlight like some noxious growth of a cellar, became livid. His words came in a muffled moan of fear.

"God, no!"

Burke left a little interval of silence then in which the thieves might tremble over the prospect suggested by his words, but always he maintained his steady, relentless glare on the cowed creatures. It was a familiar warfare with him. Yet, in this instance, he was destined to failure, for the men were of a type different from that of English Eddie, who was lying dead as the meet reward for treachery to his fellows. * * * When, at last, his question issued from the close-shut lips, it came like the crack of a gun.

"Who shot Griggs?"

The reply was a chorus from the two:

"I don't know—honest, I don't."

The Inspector's fist shot out toward Chicago Red's jaw. The impact was enough. The thief went to his knees under the blow.

"Now, get up—and talk!" Burke's voice came with unrepentant noisiness against the stricken man.

To Be Continued To-morrow.

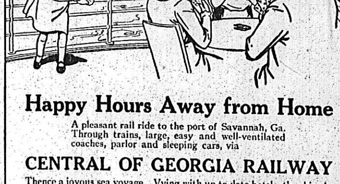

Happy Hours Away from Home

A pleasant rail ride to the port of Savannah, Ga. Through trains, large, easy and well-ventilated coaches, parlor and sleeping cars, via

CENTRAL OF GEORGIA RAILWAY

Thence a joyous sea voyage. Vying with up-to-date hotels, the ships in this service are equipped with state-rooms de luxe, cold and hot, salt and fresh, tub and shower baths. Table d'hote service furnishes choicest delicacies of northern and southern markets. Best table waters. Through tickets to Eastern resorts.

ROUND-TRIP FARES FROM ATLANTA
Including meals and berth on ship
New York. $38.25 Baltimore .. $29.25
Boston.... 42.25 Philadelphia 34.05

Proportionately low fares from other points.
For all details, berth reservations, etc., ask the nearest Ticket Agent.

WARREN H. FOGG, District Passenger Agent
Cor. Peachtree and Marietta Sts., Atlanta, Ga.

PLATES Made and Delivered Same Day

$5

DR. E. G. GRIFFIN'S
GATE CITY DENTAL ROOMS
24½ Whitehall Street
(Over Brown & Allen's)
Gold Crowns $4--Bridge Work $4
All Work Guaranteed
Hours 8-8 Phone M. 1708 Sundays 9-1

KODAKS
"The Best Finishing and Enlarging That Can Be Produced." Eastman Films and complete stock amateur supplies. Also for out-of-town customers.
Send for Catalog and Price List.
A. K. HAWKES CO. KODAK DEP'T.
14 Whitehall St., Atlanta, Ga.

FOOD FOR MUSCLES, BONES AND FLESH

Now's the time to make sure that your children get all the food necessary to build up their muscles and bones and put on flesh. Their physical future depends largely on what they eat *now*.

There's more *real nutrition* in a 10c package of Faust Macaroni *than in 4 lbs. of beef*—prove it by your doctor.

FAUST MACARONI

Is extremely rich in gluten, being made from Durum wheat, the cereal that ranks high in protein. Very easily digested is Faust Macaroni. Savory, too—write for free recipe book and see how many different ways this strength-building food can be served.

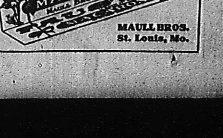

At all grocers'—5c and 10c packages

MAULL BROS.
St. Louis, Mo.

CRACKERS WIN GAME

FINAL ★★ COMPLETE BASEBALL

BASEBALL

THE ATLANTA GEORGIAN

Read for Profit---GEORGIAN WANT ADS---Use for Results

VOL. XI. NO. 267. ATLANTA, GA., THURSDAY, JUNE 12, 1913. 2 CENTS PAY NO MORE

Copyright, 1906, By The Georgian Co.

ATLANTA	1	0	0	0	5	0	0	1	0	-- 7
CHATTANOOGA	1	0	1	2	0	0	0	0	0	-- 4

CRACKERS	r	h	o	a	e
Long, lf	1	2	2	0	1
Welchonce, cf	1	1	2	1	0
Alperman, 2b	1	1	0	[illegible]	0
Bailey, rf	1	0	1	0	0
Smith, 3b	1	1	0	1	0
Bisland, ss	1	2	2	3	1
Agler, 1b	1	1	14	0	0
Dunn, c	0	2	6	1	0
Conzelman, p	0	0	0	2	0
Totals	7	10	27	12	2

LOOKOUTS	r	h	o	a	e
King, cf	1	0	3	0	0
Flick, 2b	1	2	3	3	0
Williams, 1b	0	0	10	0	0
Elberfeld, ss	0	0	3	3	0
Elston, rf	1	1	1	0	0
Johnson, lf	1	1	0	1	0
Street, c	0	2	3	3	0
Graff, 3b	0	0	4	1	2
Grimes, p	0	0	0	3	0
Kroh, p	0	0	0	0	0
Totals	4	6	27	14	2

SUMMARY:

TWO-BASE HIT—DUNN. THREE-BASE HIT—FLICK. STRUCK OUT—BY KROH, 1; BY CONZELMAN, 5. BASE ON BALLS—OFF GRIMES, 4. SACRIFICE HITS—WILLIAMS, AGLER, BAILEY. STOLEN BASES—JOHNSON (2), LONG, BAILEY. HIT BY PITCHED BALL—WELCHONCE, WILLIAMS, ALPERMAN. UMPIRES—HART AND RUDDERHAM.

TOKIO, JUNE 12.—OFFICIALS BELIEVE THE FOREIGN OFFICE SOON WILL ORDER THE RELEASE OF THE AMERICAN YACHT COLUMBIA, OWNED BY J. H. LADEW, OF NEW YORK, WHICH WAS SEIZED YESTERDAY FOR ENTERING WAKAYAMA, A CLOSED PORT, IN VIEW OF CRITICAL DIPLOMATIC RELATIONS.

MADRID, JUNE 12.—A TELEGRAM LATE THIS AFTERNOON SAID THAT THOUSANDS OF MOORS ATTACKED THE SPANISH GUNBOAT CONCHA.

FACE CONLEY AND FRANK, LANFORD URGES

Detective Chief Ready to Have Accuser Confront Prisoner Before Grand Jury.

New sensations are expected in the Phagan mystery Friday morning when the petition of Solicitor Dorsey for the revocation of the order holding James Conley as a material witness is heard before Judge L. S. Roan.

Luther Z. Rosser, attorney for Leo Frank, will be afforded his first opportunity formally to present his reasons for the holding of James Conley, not only as a material witness in the baffling murder mystery, but as an actual suspect.

While it is not anticipated that the attorney will disclose his hand too freely, it is to be supposed that he will present every argument he believes necessary to keep the negro in the custody of the State.

Lanford Agrees to Test.

Chief of Detectives Lanford Thursday replied to the demand of Luther Z. Rosser that Jim Conley be taken before the Grand Jury by making the startling proposition that he would take the negro to be questioned by this body the instant that Rosser assented to having Frank before the Grand Jury at the same time.

That this dramatic situation is not beyond the pale of possibilities within the next few days is indicated by the attitude of Frank's friends, who have been suggesting just such an arrangement.

Chief Lanford Is Willing.

"I am perfectly willing that Conley should be taken before the Grand Jury," said Chief Lanford. "I think it only fair, however, that Rosser permit his client to go there at the same time, where he may be confronted by the negro and where the negro may tell his story right before Frank.

"Just the instant that Rosser consents to an arrangement of this sort, I will be prepared to have Conley on his way to the Grand Jury room. There will be no delay. It is irregular, of course, but I am perfectly willing to waive that phase of the matter. The fact that Frank already is indicted makes it unnecessary for Conley to be called before the Grand Jury to give testimony against him."

Chief Lanford, referring to the effort to remove Conley from the station house to the jail, said that he would hold the negro at police headquarters until there was a court order to the contrary. He said that if Solicitor Dorsey's petition was successful and Conley was freed from the present court order, that he would still be held at the station as a material witness.

Attorney Rosser would make no comment for publication on the proposition made by Chief Lanford, except to say that he stood on his open letter published earlier in the week. In this letter he made an emphatic demand that the Grand Jury investigate Jim Conley, with a view of indicting him as the possible murderer of Mary Phagan.

Little Chance for Bargain.

It has been the attitude of the defense from the start that it has no reason to trade with the detective force, and for this reason it is regarded as doubtful if the appearance of Conley and Frank before the Grand Jury will come as the result of a bargain between Chief Lanford and Attorney Rosser.

Attorney Rosser, however, will continue to insist that it is within the province and the duty of the Grand Jury to probe Jim Conley's story and to indict him as the suspected murderer, if the evidence warrants. In this investigation Leo Frank, as an indicted suspect, is in the hands of the Grand Jury and can be called at any time. This makes it entirely possible, if Chief Lanford consents to let Conley go before the Grand Jury,

Continued on Page 2, Column 1.

Woman Attacks Policeman; Gets Stockade Term

Katy Whitenburg, charged with disorderly conduct, created a scene in Recorder's Court Thursday afternoon by making a vicious attack on Plainclothes Officer Hughes, one of the arresting officers. Recorder Pro Tem Preston retaliated by sentencing the woman to the stockade 28 days in each of three cases.

The first sentence was the result of profane language in the presence of the court; the second was the penalty for attacking Officer Hughes in the court room; while the third was for the original charge of disorderly conduct, or loitering, near a cafe on the Viaduct Way.

Officer Hughes, the officer who was attacked, escaped with only a scratch or two, as the Whitenburg woman was promptly seized and held by a half dozen strong arms. A second woman, Valera Gunn, the Whitenburg woman's partner, it is said, received a fine of $25.75, or 30 days.

'Hurry-Up' Wedding Near Boat Landing

Miss Lottie Weignall and Benjamin B. Avery were married Wednesday at Silver Lake under romantic circumstances. They had been engaged some time and had planned to wed in the fall, but it was the farthest from their intentions that the ceremony be performed at this time.

A week ago they went with Avery's sister and small brother on a camping expedition to Silver Lake. They had been there only a few days when the romance of the place impressed itself so forcibly upon them that they decided to marry at once.

A friend in Atlanta, J. J. McNeal, was telephoned and he made post haste for Silver Lake with a marriage license and a minister, the Rev. W. O. Foster, of the West End Christian Church.

Only a few yards from the landing at the Boys' Club the ceremony was per performed. The bride is a daughter of Mr. and Mrs. F. J. Weignall. The groom is the son of Mrs. Mollie S. Avery, of Decatur.

Johnson, Atlanta Marshal, Quits Post

Walter H. Johnson, 16 years United States Marshall in Atlanta, has sent to the national Department of Justice his resignation, to take effect at the close of the fiscal year, June 30.

Some time ago it was reported that the new administration had selected Howard Thompson, of Gainesville, as the successor of Mr. Johnson, and it was known that a request would be tendered the latter for his resignation within a short time. The request has been received, according to reliable information, and the resignation followed.

Democrats Agree to Free Sugar and Wool

WASHINGTON, June 12.—Democratic members of the Senate Finance Committee to-day adopted the free wool and sugar provisions of the Underwood tariff bill. Action on the time of taking effect of each of these schedules was reserved.

The glass schedule as reported by the subcommittee was adopted.

GRANEY AND GREGG DENY THAT THEY HAD TO FIGHT

PHILADELPHIA, June 12.—The report that several of the Cleveland players indulged in a fist fight in Boston last night and that Outfielder Graney wears a black eye to-day as a result of a scrimmage with Vean Gregg, the pitcher, was emphatically denied this afternoon by both Manager Birmingham, Gregg and Graney.

Graney, when seen at Shibe Park this afternoon, said: "That story came from Boston. We trimmed them and they are sore. My eye was injured in the Pullman when the train lurched and I bumped my head against a berth."

KNABE AND TINKER ARE SUSPENDED FOR FIGHTING

ST. LOUIS, June 12.—Manager Dooin, of the Philadelphia Nationals, received word to-day from President Lynch that Otto Knabe had been indefinitely suspended for indulging in a fist fight with Manager Tinker at Cincinnati yesterday.

CINCINNATI, June 12.—Manager Tinker, of the Reds, this afternoon received a telegram from President Lynch informing him of his indefinite suspension for his part of the altercation with Knabe, of the Phillies, yesterday.

VICE INQUIRY IS RESUMED BY GRAND JURY

Grand Jury Refuses to Return True Bill Against Colonel Thomas B. Felder.

The vice probe in its various ramifications was resumed by the Grand Jury Thursday morning. Before examining any witnesses, the jurors discussed an early investigation of the dictograph charges. It was understood witnesses would be summoned during the day and the matter taken up Friday and probed until the substantial facts were brought to light.

The first bill of indictment to be acted upon Thursday was against Colonel T. B. Felder, charged with carrying a pistol. Dr. Horace Grant, the only man who claims to have seen a revolver when Colonel Felder and Chief Detective Newport Lanford were preparing to fight, waited his turn to go before the jury. He said he would tell everything he knew about the clash in the witness room of the Grand Jury Wednesday of last week.

The Grand Jury had found no grounds to sustain an indictment against Colonel Felder. Foreman Beck said that the Grand Jury will take up the dictograph scandal as soon as possible, possibly during the present week.

Some members of the Grand Jury have taken the position that the facts contained in the dictograph record of the conversation in room 31 of the Williams House and the charges that have been exchanged between Colonel Felder and the head of the detective department are of so grave a nature that they can not be dropped without a searching effort to establish the truth on one or the other side in the controversy.

Then, it is understood, the probe will go deep into the alleged corrupt conditions, and if there is any truth in the accusations that followed so closely on the heels of the published "dictograph bribery charges," these witnesses will be able to establish it.

Motordrome to Open Saturday Afternoon

Jack Prince will open his Motordrome Saturday afternoon, instead of next Tuesday night, as originally announced. The entire program as it was carded for opening night, with the Atlanta sweepstakes and the Motordrome purse as the special features and with nine races on the card, will be run off. The first race will go on at 4 o'clock sharp and after it is over the next one will be immediately forthcoming, so that the whole affair will be put through briskly and the spectators will be turned out in time to get home for supper.

A special car service will be put on and the Motordrome cars will leave from Five Points at two minute intervals.

Nearly everybody in Atlanta reads The Sunday American. YOUR advertisement in the next issue will sell goods. Try it!

American League Is Sued as Trust By Jack O'Connor

ST. LOUIS, June 12.—A move to test for the first time in court the legality of the organization which controls baseball is about to be made in the United States Court in St. Louis by John J. (Jack) O'Connor, former manager of the St. Louis Browns.

A petition asking $25,000 damages and naming each of the eight clubs of the American League as being in a trust has been drawn up by O'Connor's attorneys.

It will be alleged that organized baseball is interstate commerce and as such should be regulated by the United States Government, with a view to preventing the clubs from making chattels of the ball players.

O'Connor recently, in the Circuit Court, won a suit for $5,000 against the St. Louis club on the ground that it had failed to pay him his contract salary for the year 1912 and had at the same time prevented him from playing with any other club.

RACING

RESULTS.

AT BELMONT.

FIRST—Six furlongs: Sleuth 99 (Troxler), 15, 6, 3, won; Scallywag 106 (McCahey), 3, 1, 1-2; Montressor 101 (Wolfe), 11-5, 4-5, 1-2. Time, 1:13. Also ran: Reno, Ambrose, Tarts, Monmouth, Striker, Little Jupiter and Luria.

SECOND—Five and a half furlongs: Surprising, 108 (Righmere), 5, 2, even, won; Stromboli, 108 (McTaggart), 10, 4, 2, second; Pan American, 105 (Karrick), 30, 10, 4, third. Time, 1:05 4-5. Fathom, Captain Burns, Worstdale, Armament, Elblod, Black Broom, Any Time, Fireside, Hypatia ran.

THIRD—Mile: Dr. Duenner, 116 (Butwell), 9 to 10, out, won; Yellow Eyes (Wolfe), even, out, second. Only two starters. Time, 1:40 3-5.

FOURTH—Five furlongs, straight: Flit-Away, 111 (McTaggart), 4-5, out, won; Galaxy, 111 (Wilson), 5-2, 4-5, 1-3, second; Cut-Away, 119 (Hoffman), 12, 4, 2, third. Time, :59 3-5. Also ran: Addie M., Disparity, Undaunted, Water Lily, Mater and Unfurl.

FIFTH—About two miles and a half: The Welkin 162 (Allen), 7-5, out, won; Delirium 152 (R. Wall), 1, out; Colligny 147 (E. Helder), 4, 1-2, out. Time, 5:32. Only three starters.

SIXTH—Mile and a sixteenth: Warhon 112 (McTaggart), 3, even, out, won; Lohengrin, 105 (Hanover), 4, 7-5, 7-10, second; Working Lad, 118 (Ford), 7-2, 6-5, out, third. Time, 1:47. Also ran: Fred Mulholland, Beaucoup and Pliant.

AT LATONIA.

FIRST—Five furlongs: Barbara Lane, 108 (McCabe), 8.10, 2.80, 2.20, won; Black Tony, 112 (Ganz), 2.40, 2.10, second; O'Hagen, 108 (Henry), 2.70, third. Time, 1:08. Toronto and Cosis ran.

SECOND—Mile and 70 yards: Wander, 113 (Taplin), 7.40, 4.30, 2.60, won; Wilhite, 107 (Borel), 8.60, 3.20, second; Star O'Ryan, 111 (Henry), 2.30, third. Time, 1:44. Cracker Box, Ballyshe ran.

THIRD—Five and one-half furlongs: Korfhage 107 (Borel), 18.40, 7.10, 5.30, won; Bushy Head 93 (McDonald), 3.80, 3.40; Eustace 101 (Hyde), 8.60. Time, 1:07 4-5. Also ran: Big Spirit, Harwood, Hyki, Father Riley, Dr. Samuel, Mockery and Destino.

FOURTH—Mile and a sixteenth, handicap: High Private, 121 (Goose), 9.40, 4.60, out, won; Princess Callaway, 103 (Buxton), 6.20, out, second; Great Britain, 114 (Loftus), out, third. Time, 1:45. Miss Thorpe also ran.

FIFTH—Mile and a sixteenth: Katrina, 103 (Buxton), 9.80, 4.60, 3.20, won; Tecumseh, 107 (McCabe), 2.90, 2.40, second; Imen, 107 (Henry), 3.20, third. Time, 1:47 4-5. Also ran: Lady Lond, Amity, Transport and Bright Stone.

SIXTH—Six furlongs: Presumption, 107 (Henry), 7.00, 3.10, 2.70, won; Samuel R. Meyers, 107 (Goose), 2.80, 2.60, second; Ocean Blue, 100 (Martin), 3.60, third. Time, 1:12 1-5. Also ran: Reciprocity, Polly D., and Florence Roberts.

ENTRIES.

BELMONT ENTRIES.

FIRST—Two-year-olds, selling 5½ furlongs: xTransparency 94, Robert Oliver 105, Gallop 112, Waterlad 112, Woodenshoes 106 xSir Caledore 99.

SECOND—Handicap, 7 furlongs: Sand Hill 104, The Turk 118, Star Bottle 102, Sir John Johnson 122, Bob R 106, Rollingstone 100, Palanquin 104, Springboard 105, Aldebaran 111, Sam Jackson 103, Bruin Belle 92, Cock o' the Walk 111, Lacliff 100. Also eligible: Hedge 104, Sprite 122, Yankee Notions 107, Bard of Hope 106, Asylade 112.

THIRD—Four-year-olds and up, military steeplechase, 2¼ miles: Zagg 172, San Angelo 163, Wooltex 167, Old Erin 155, O K 158, Kinnelon 168.

FOURTH—Three-year-olds, Belmont handicap, 1⅜ miles: Flying Fairy 106, Rockview 126, Barnegat 105, Prince Eugene 109.

FIFTH—Four-year-olds and up, selling, steeplechase, handicap, about two miles: Timber 134, Winkle 145, Sir Cleges 133, Shannon River 138, Jesuit 152, Malaga 149, Tom Cat 135, Buck Thorn 133, L'Navarre 147. Also eligible: Eemplar 146, The Welkin 160, Mo 138.

SIXTH—Three-year-olds and up, mile: Rebound 96, Frijole 103, Former 107, Judge Walzer 105, Jack Wall 110, Flatter 105, xWhisper Belle 96, Dixon 110, Jim Caffery 107.

SEVENTH—Four-year-olds and up, selling, mile and an eighth: Daingerfield 107, Fred Mulholland 107, Donald MacDonald 107, Kermack 110, xAnnie Sellers 100, xWarhorn 105.

x—Apprentice allowance. Clear, fast.

SOUTH ATLANTIC LEAGUE

AT CHARLESTON—

ALBANY—

0 1 0 0 0 2 0 0 0 -0 8 1

CHARLESTON—

1 0 1 1 0 0 0 0 1 -4 13 5

Lowry and Wells; Foster and Menefee. Umpire, Pender.

AT SAVANNAH—

MACON—

0 0 0 0 0 0 0 0 0 - 0 7 0

SAVANNAH—

0 0 0 0 0 0 1 0 X - 1 4 2

Martin and Reynolds; Adams and Geibel. Umpire, Moran.

Columbus-Jacksonville, no game; club didn't arrive.

SAVAGE AND WHITE IN TIP TOP SHAPE

"White Hopeps" Wind Up Their Training for Battle in Auditorium To-morrow.

Jim Savage and Sailor White wound up their training this afternoon for the bout at the Auditorium-Armory to-morrow night, and both are ready and waiting for the gong to sound.

White looks in absolutely the best condition of his career.

"I'm ready," said the sailor this afternoon. "If I lose to Savage there will be no excuse. Only I'm not going to lose. I'm going to punch that big boob all around the ring and back again. He hasn't got a thing except a little cleverness, while I've got a punch, and a lot of stuff besides. Look for me as the winner when the tenth is over to-morrow night. And maybe I can put him out before then. I'm sure going to try."

Savage looked fit when he topped off his sparring late this afternoon. Usually he does not work the day before a battle, but this time he felt the need of the exercise and he took a moderately stiff work-out.

Tomorrow both scrappers will take it easy up to the time the battle begins. After that excitement is certain.

Terry Nelson, who meets Mike Saul in the ten-round semi-windup, arrived Thursday afternoon and seems fit for anything.

AMERICAN ASSOCIATION

AT INDIANAPOLIS—

KANSAS CITY—

0 2 0 0 0 1 0 0 0 -3 7 2

INDIANAPOLIS—

0 0 0 0 4 4 0 0 X -8 12 3

Rhoades, Powell and Kritchell; Kaiserling, Schardt, Covington and Cotter. Umpires, Chill and O'Brien.

AT TOLEDO—

MILWAUKEE—

0 0 0 1 0 3 0 2 0 -6 13 0

TOLEDO—

3 0 0 0 0 0 0 0 1 -4 9 1

Cutting and Hughes; Baskette, Walker and DeVoght. Umpires, Murray and Handiboe.

AT COLUMBUS—

ST. PAUL—

000 005 000 02 -7 13 3

COLUMBUS—

001 130 000 00 -5 8 4

Gardner and James; Cole, Davis and Smith. Umpire, Connolly and Johnstone.

Louisville-Minneapolis, not scheduled.

INTERNATIONAL LEAGUE

AT MONTREAL—

TORONTO—

0 1 0 2 0 1 0 1 2 -7 8 2

MONTREAL—

4 2 0 1 0 0 0 1 X -8 16 2

Hearne and Graham, Dale and Burns. Umpires, Owens and Carpenter.

AT JERSEY CITY—

BALTIMORE—

0 0 0 1 1 0 0 0 0 - 2 9 2

JERSEY CITY—

4 2 1 0 0 0 0 0 X - 7 8 0

McTigue and Berger, Brandon and Blair. Umpires, Mullen and Kelly.

AT NEWARK—

PROVIDENCE—

3 0 0 1 0 0 0 0 0- 4 12 5

NEWARK—

0 1 1 2 6 0 1 0 X-11 11 1

Reisigle and J. Onslow, Lee and Higgins. Umpires, Finneran and Quigley.

ROCHESTER—

1 0 0 1 0 0 0 0 0 - 2 6 2

BUFFALO—

0 0 0 0 0 1 0 0 2 - 3 8 0

D. Martin and Williams, Holmes and Lalonge. Umpires, Nallin and Hayes.

LOOKOUTS BEATEN BY ATLANTA, 4 TO 7

Smith's Crew Scores Five in the Sixth Inning When Grimes Blows Up.

CHATTANOOGA, TENN., June 12.—Bill Smith's men fell on young Grimes in the sixth inning of to-day's battle with the Lookouts and when the smoke cleared away they had put over five runs, enough to clinch the game. Conzelman steadied down after the first four innings and didn't give the Lookouts a chance.

THE GAME.

FIRST INNING.

Long beat out a slow grounder to first. Welchonce popped to Graff. Alperman was hit by a pitched ball. Bailey grounded to Elberfeld, forcing Alperman at second to Flick. On a double steal Long stole home and Bailey went to second. Smith grounded out, Elberfeld to Flick. ONE RUN, ONE HIT.

King grounded out, Alperman to Agler. Flick tripled to right. Williams flied to Welchonce and Flick scored after the catch. Elberfeld grounded out, Bisland to Agler. ONE RUN, ONE HIT.

SECOND INNING.

Bisland singled to center. Agler bunted in front of the plate and was out, Street to Williams. Dunn walked. Conzelman grounded out, Grimes to Williams. Bisland went to third and Dunn to second. Long grounded out, Elberfeld to Williams. NO RUNS, ONE HIT.

Elston fanned. Johnson grounded out, Conzelman to Agler. Street popped to Dunn. NO RUNS, NO HITS.

THIRD INNING.

Welchonce grounded out, Grimes to Williams. Alperman grounded out, Flick to Williams. Bailey flied to King. NO RUNS, NO HITS.

Graff fanned. Grimes flied to Bailey. King went to second when Long dropped his long fly to left field. Flick singled to center, scoring King. Williams flied to Bailey. ONE RUN, ONE HIT.

FOURTH INNING.

Smith grounded out, Grimes to Williams. Bisland singled past short and was out stealing second, Street to Flick. Agler lined to Elberfeld. NO RUNS, ONE HIT.

Elberfeld grounded out, Alperman to Agler. Elston grounded to short and went to second when Bisland threw wild to first. Johnson singled to center, scoring Elston. Johnson stole second and third. Street singled to left, scoring Johnson. Graff popped to Agler. Grimes flied to Long. TWO RUNS, TWO HITS.

FIFTH INNING.

Dunn grounded out to Williams unassisted. Conzelman flied to King. Long singled to left and was out trying to stretch it, Johnson to Elberfeld. NO RUNS, ONE HIT.

King grounded out, Bisland to Agler. Flick grounded out, Alperman to Agler. Williams was beaned and went out stealing, Dunn to Bisland. NO RUNS, NO HITS.

SIXTH INNING.

Welchonce beat out a slow grounder past Grimes. Alperman was beaned. Bailey bunted to Graff and was out to Williams. Welchonce went to third and Alperman to second. Smith was given a free pass. Bisland also received four bad ones, forcing Welchonce in. Agler singled to right, scoring Alperman and Smith. Bisland went to third and Agler to second on the throw-in. Dunn hit the pill to right for a double, scoring Bisland and Agler. Conzelman popped to Graff. Long grounded to Graff and was safe on Graff's fumble. Dunn went to second. Long went out stealing, Street to Flick. FIVE RUNS, THREE HITS.

Elberfeld fanned. Elston beat out a slow grounder to second. Johnson fanned. Street singled to center and Elston went to second. Graff grounded to Bisland, who touched second, forcing Street. NO RUNS, ONE HIT.

SEVENTH INNING.

At this stage of the game Kroh relieved Grimes. Welchonce grounded out, Flick to Williams. Alperman singled to left. Bailey fanned and Alperman was out at second, Street to Flick. NO RUNS, ONE HIT.

Kroh out, Bisland to Agler. King fanned. Flick out to Agler unassisted. NO RUNS, NO HITS.

EIGHTH INNING.

Smith tripled to right. Bisland flied to Elston, Smith scoring. Agler popped to Graff. Dunn doubled to left. Conzelman out, Flick to Williams. ONE RUN, TWO HITS.

Williams grounded out, Smith to Agler. Elberfeld grounded out, Alperman to Agler. *Elston grounded out, Conzelman to Agler. NO RUNS, NO HITS.

NINTH INNING.

Long flied out to King. Welchonce popped out to Graff. Alperman grounded to third and was safe on Graff's error. Bailey fanned. NO RUNS, NO HITS.

Johnson flied out to Welchonce. Street out, Alperman to Agler. Graff singled to left. Kroh fanned. NO RUNS, ONE HIT.

BELTS DRAG TWO TO DEATH.

SOUTH PITTSBURG, TENN., June 12.—Dave Gibson, of South Pittsburg, and Art Mickane, of Bridgeport, Ala., were dashed to death when their clothing got caught in belting of machinery at the cement plant at Richard City, Tenn., Wednesday.

SOUTHERN LEAGUE

AT BIRMINGHAM—

NASHVILLE ....1 0 0 0 0 1 0 0 0 - 1 8 2

BIRMINGHAM ....0 2 5 0 0 0 0 0 0 - 8 11 0

Breckenridge and Gibson; Hargrove and Mayer. Umpires, Fifield and Wright.

AT NEW ORLEANS—

MONTGOMERY ....1 1 1 0 2 0 1 0 0 - 6 11 0

NEW ORLEANS ....1 0 0 0 0 0 0 0 0 - 1 5 2

E. Brown and Gribbens; Evans and Adams. Umpires, Breitenstein and Pfenninger.

AT MOBILE—

MEMPHIS ....0 0 0 0 0 0 2 0 0 - 2 6 2

MOBILE ....0 3 1 0 1 0 0 0 X - 5 12 1

Kissinger, Newton and Snell; Cavet, Brown and Schmidt. Umpires, Stockdale and Chestnut.

NATIONAL LEAGUE

AT PITTSBURG—

NEW YORK ....0 3 0 0 0 0 0 3 0 - 6 13 5

PITTSBURG ....0 1 0 0 0 1 3 0 0 - 5 11 0

Tesrau, Crandall and Meyers; Camnitz, Robinson and Gibson. Umpires, Rigler and Byron.

AT CHICAGO—

BROOKLYN ....0 0 1 0 0 0 0 0 0 - 1 7 2

CHICAGO ....1 1 0 2 0 2 0 0 X - 6 13 0

Rucker, Fisher and Miller; Humphreys and Archer. Umpires, Brennan and Eason.

AT CINCINNATI—

BOSTON ....0 0 0 1 1 0 0 1 4 - 7 12 1

CINCINNATI ....3 0 0 0 0 0 0 0 0 - 3 8 4

Rudolph and Whaling; Suggs and Clark. Umpires, Klem and Orth.

AT ST. LOUIS—

PHILADELPHIA ....0 0 0 4 0 3 0 0 0 - 7 11 2

ST. LOUIS ....1 1 0 1 0 1 0 0 1 - 5 11 1

Alexander and Killifer; Steele and Wingo. Umpires, O'Day and Emslie.

AMERICAN LEAGUE

AT NEW YORK—

DETROIT ....0 1 0 0 0 0 0 0 0 - 1 5 2

NEW YORK ....0 0 0 0 1 0 0 0 1 - 2 6 0

Leake and Rondeau; Schulz and Gossett. Umpires, McGreevy and Connolly.

AT WASHINGTON—

CHICAGO ....1 1 2 0 0 0 0 0 0 - 4 5 2

WASHINGTON ....0 1 0 0 0 3 0 0 1 - 5 11 2

Cicotte and Schalk; Groome and Henry. Umpires, Ferguson and Dineen.

AT PHILADELPHIA—

CLEVELAND ....0 0 0 0 0 0 0 0 1 - 1 5 2

PHILADELPHIA ....0 0 1 0 0 1 0 4 X - 6 11 0

Falkenburg and Carisch; Plank and Lapp. Umpires, O'Loughlin and Hildebrand.

AT BOSTON—

ST. LOUIS ....1 0 0 1 0 0 0 0 0 - 2 4 2

BOSTON ....1 0 0 0 0 1 0 1 X - 3 9 1

Baumgardner and Agnew; Bedient and Carrigan. Umpires, Egan and Evans.

FEDERAL LEAGUE.

Score:		R.	H.	E.
Pittsburg	210 100 002	6	10	2
St. Louis	000 001 120	4	8	2

A. Schenfelter and Lucia; Rehmer and Green. Umpires, Nippert and Lippert.

Score:		R.	H.	E.
Covington	100 010 011	4	5	2
Indianapolis	100 000 000	1	8	4

Hogue and Hicks; Billiard and Carter. Umpires, Pears and Flaherty.

Score:		R.	H.	E.
Chicago	101 010 000	3	9	1
Cleveland	230 100 02*	8	9	1

O'Brien and Dennis; Gilroy and Cooper.

If you have anything to sell advertise in The Sunday American. Largest circulation of any Sunday newspaper in the South.

VIRGINIA LEAGUE.

Roanoke-Norfolk, no game; rain.

Score:		R.	H.	E.
Newport News	000 000 000	0	5	1
Petersburg	100 000 00*	1	2	0

Matthews and Powell; Brooks and Laughlin. Umpires, Colgate and Kelly.

Score:		R.	H.	E.
Richmond	001 000 100	2	7	2
Portsmouth	012 021 002	8	12	2

Strain and Rogers; Verbout and Hudgin. Umpire, Clarke.

CAROLINA LEAGUE.

Asheville-Greensboro, no game; rain.

Raleigh-Winston-Salem, no game; rain.

Score:		R.	H.	E.
Durham	000 001 000	1	5	2
Charlotte	000 201 00*	3	7	1

LANFORD AGREES TO LET CONLEY FACE FRANK

Expected Grand Jury Will Be Asked to Hold Negro as Suspect, Not Witness.

Continued From Page 1.

to confront Frank by the negro at any time in the discretion of the jurors.

Rosser Suspects Conley.

Rosser's attitude toward Conley has been publicly expressed as one of suspicion. It has been said that the attorney for Frank is so certainly convinced of the guilt of the negro that he will not be satisfied with Frank's acquittal, but will so array the evidence in the case that no other conclusion can be reached than that Conley was the man who attacked and cruelly strangled the 14-year-old girl to death.

These circumstances presage a bitter skirmish over Conley Friday morning. It is not, as it would appear on its face, a plan to liberate the negro entirely. It has resolved itself into a fight to determine whether Conley shall be held at the police station, where the Solicitor and the detectives wish him, or whether he shall be taken back to the Tower, where Attorney Rosser vigorously has asserted he properly and legally should be held as a material witness.

If the Solicitor succeeds in obtaining the revocation of the court order, it will mean simply that Conley will continue to be held at the police station under the agreement signed by himself and his attorney, William M. Smith, by which they consented to Conley's incarceration at police headquarters until the trial of Frank.

Tower Place for Conley.

If Mr. Dorsey's petition fails, Conley will be taken to the Tower, as Judge Roan has reached a decision that this is the only proper place to hold him, and that he was without authority to commit the negro to the police station if he is a suspect.

This will be the first test of strength between the prosecution and Frank's able counsel if Mr. Rosser accepts his opportunity. In the eyes of Attorney Rosser the question is of no small importance. He has questioned why it has been found necessary to sequester the negro at the police station under the guard and tutelage of the detectives before whom he made all his affidavits. The attorney's utterances convey no other impression than that he is convinced the negro has been and is being "petted," and that the detectives have made no effort to make Conley tell still another story.

Attorney Rosser in his open letter to the public demanded that the negro be taken from this influence and placed in the Tower along with Newt Lee, the other material witness in the case. Now that he has the opportunity to make an open fight for his contention in court lively scenes are anticipated. It is hardly thought that he will stop at showing why Conley should be held as a material witness.

Show Conley Had Chance.

He will go further and show that Conley not only had the same opportunity to murder Mary Phagan as that afforded Frank, but that every incident at the factory on that fatal day, as well as the negro's subsequent conflicting stories, points more clearly and more certainly to his guilt than to the guilt of Frank. He will insist, for this reason, that it would be the most egregious blunder to let Conley get out of the custody of the State, even though he is still held by the police.

Solicitor Dorsey has given as a reason for his action that Conley informed him that he (Conley) had been intimidated at the Tower and preferred to stay at the police station. William M. Smith, attorney for Conley, gave the same reason for desiring his client at the station.

Sheriff Mangum has said in reply to these charges that no one was permitted to see Conley whom the negro did not wish to see, and that he was treated exactly the same as Frank, or any other person at the Tower.

Attorney Smith said that in the event Solicitor Dorsey's petition prevailed no effort would be made to obtain his client's freedom, and presented a statement from Conley authorizing that assurance.

Solicitor Dorsey Thursday asked for an inquiry by the Grand Jury of the charges that Jim Conley had been intimidated and threatened while he was in the Tower. It was expected that this investigation would mean that Conley himself would be called to testify.

Mr. Dorsey first made known his intention when he appeared before Judge Roan to present his petition asking that the negro be released from custody as a material witness.

"This reported intimidation should be looked into," the Solicitor asserted. "His lawyer doesn't want him sent back to jail, because it is represented that Conley himself does not want to go back. If the reports have any foundation they should receive the most searching investigation."

Solicitor Dorsey's petition asking for Conley's release from custody follows:

Asks for Conley's Release.

"On May 29, 1913, this court on the petition of the above-named Solicitor General, representing that James Conley was a material witness for the State in the case of the State vs. Leo M. Frank, under indictment for murder, and that said James Conley would probably not be forthcoming to respond to a subpena in said case, ordered said James Conley held until further orders of the court as a witness in the above-stated case to be confined in the county jail, and subsequently upon the petitioner's request made at the request of the said Conley and his attorney, the said Conley was allowed held by the police authorities of the city of Atlanta.

"The petitioner is satisfied that the necessity for the holding of the said James Conley under the orders heretofore granted on the aforesaid petition as a witness in the said case no longer exists.

"Wherefore, the petitioner prays that the orders heretofore granted in said case be revoked and that said James Conley be discharged from custody under the said orders.

Judge Provides for Hearing.

Judge Roan's order on the petition is:

"Read and considered: It is ordered that the petition and order be filed and duly served upon the claimed suspects in connection with the Phagan murder now confined in the common jail, to-wit: Leo M. Frank, Newt Lee, and others, either personally or by serving their attorneys. They, with any other citizens of Fulton County, who may receive this notice by publication or otherwise, may show cause before me, Friday, the 13th day of June, at 10 o'clock, in chambers at the Thrower Building, Atlanta, Ga., why the prayers of the petitioner should not be granted. This notice is to be served by the Sheriff or his deputy by leaving a copy of the petition and order.

"L. S. ROAN, Judge,
"Stone Mountain Circuit.
"June 11, 1913."

Plot Against Mangum Seen.

Charges were made Thursday that the call for a probe by the Grand Jury into the report that Conley had been intimidated and threatened while in the Tower was only part of a political movement to discredit Sheriff Mangum and his administration at the county jail.

It was prophesied that when the Grand Jury takes up the investigation Friday morning the probe will resolve itself into a battle between Solicitor Dorsey and Chief of Detectives Lanford, on one side, and the Sheriff on the other.

Lanford and Dorsey are said to have asserted, on the basis of a statement by Conley or his attorney, that Conley was threatened with a revolver and that he was given sandwiches and whisky by one of the visitors to the jail.

Sheriff Mangum will be prepared to offer evidence in an endeavor entirely to disprove the statements that he treated Conley any different from any other prisoner. He has asked for the subpena of several witnesses to bear him out.

The Georgian-American Pony Contest
VOTE COUPON

Hearst's Sunday American and Atlanta Georgian
PONY CONTEST VOTE COUPON, THURSDAY, JUNE 12, 1913
5 VOTES
NOT GOOD AFTER JUNE 27, 1913.

Vote for ....

Address ....

CARRIERS' AND AGENTS' BALLOT.

Hearst's Sunday American and Atlanta Georgian
Pony Contest Vote Coupon, Thursday, June 12, 1913.
5 VOTES NOT GOOD AFTER JUNE 27, 1913.

Vote for ....

Address ....

SCHOOL BOYS' AND GIRLS' BALLOT.

OUR TRUNK LINES

Are saving many big Atlanta business houses 20 to 50 per cent on calls routed over our lines.

If your firm is not among them, it will pay you to call on our contract department and have this opportunity for substantial economy explained to you.

It is the kind of economy that combines maximum efficiency.

ATLANTA TELEPHONE & TELEGRAPH CO.

WHEN FAGGED OUT

Take Horsford's Acid Phosphate

Especially recommended as an invigorator to overworked body and brain. A healthful tonic. Adv.

ASK YOUR FRIENDS

The greatest recommendation in the world is for your friends to say, "I tried them and they are perfectly satisfactory." Ask your friends about Hawkes' glasses. A. K. Hawkes Co., opticians, 14 Whitehall.

GRAND Week Starting June 16

GEO. KLEINE PRESENTS "QUO VADIS"

THE MARVELOUS PHOTO PLAY NOW THE RAGE IN NEW YORK

BUYS SEAT NOW Mat. 25c Night 25-50c

GRACE CHURCH IS NEARLY RAZED BY FLAMES

Historic Structure Almost Total Loss From Effects of Fire and Water.

Fire gutted old Grace Church at Boulevard and Houston Streets Thursday morning, causing a loss of several thousand dollars and damaging the historic building almost beyond repair. Hundreds gathered about the ancient structure when a blaze suddenly shot from the tinder-like roof and spread with amazing rapidity.

It was an hour before the fire department succeeded in checking the flames in the slightest. After this it was a stubborn battle, the fire having a stronghold in the dried timber of the old edifice.

When the blaze finally was under control, the roof had been burned away and the interior badly charred. What furnishings the flames missed, the water almost totally destroyed.

Scores of pigeons and sparrows, which had made the tottering belfry their roosting place, were rudely startled from their home when the flames shot upward. Some were badly singed before they escaped and tumbled to the ground.

Grace Church originally was a Methodist institution. When it was abandoned by this denomination it was purchased outright by George F. Glazner to be used by the Baptist Union congregation. Mr. Glazner said Thursday that he hardly thought he would attempt to rebuild.

Sparks From Laundry Blamed.

A laundry in the basement, owned by Clem Phillips, was damaged to the extent of about $1,000. The explanation of the fire's origin is that it caught from a spark from the laundry fire.

Twelve persons are in the congregation of the Union Baptist, formed after the split from the East Atlanta Baptist Church a few years ago, charging that the mother church was fostering false doctrines.

During the fire a hose burst, injuring Driver W. R. Fain, of Company 6. Fain was knocked to the pavement.

Watchdog Lets a Thief Rob House

Detectives Thursday are continuing their efforts to solve the mystery of the robbery of the home of David L. Griffin, 22 Boulevard Place, general agent of the Union Pacific Railway, Tuesday afternoon, when clothing and jewels worth $300 were taken.

The robbery occurred some time between 12 and 4 o'clock in the afternoon, when nobody was at home.

When Miss Lizzie Griffin, Mr. Griffin's sister, returned home late in the afternoon, a pet collie dog, locked in the house to keep intruders away, met her at the front gate. Alarmed, she hurried into the house and found three suits of clothing belonging to Mr. Griffin, several valuable rings and small pieces of jewelry and a gold watch that had been given to Miss Griffin as a birthday gift had been taken.

$600,000,000 a Year For Music in U. S.

SARATOGA, June 12.—Nearly $600,000,000 is spent annually by Americans on music, according to a report submitted before the New York State Music Teachers' Association, by John C. Freund, who gave these figures:

Opera	$8,000,000
Concerts	30,000,000
Church music, between $50,000,000 and	55,000,000
Orchestras in theaters, vaudeville and moving picture houses	30,000,000
Military and brass bands	35,000,000
Conservatories, schools and private teachers	175,000,000
American students abroad	7,500,000
Musical industries	230,000,000

TWO IN BANKRUPTCY COURT.

Two voluntary petitions in bankruptcy were filed Thursday with the clerk of the Federal District Court. W. C. Cooper, a railroad man, of Kennesaw, Ga., submitted liabilities of $426.23, with assets of $159. E. L. Ficken, an Atlanta mechanic, submitted liabilities of $1,114.30, with no assets.

SISTER'S PLEAS WIN BROTHER LIBERTY

Governor, Flooded by Parole Petitions, Grants One Prayed For by Mother and Daughter.

Governor Brown is being flooded with applications for pardons as the end of his term draws near, but he is sticking fast to his policy of upholding the verdict of the law, and but few paroles are being granted. Thursday morning a large number of recommendations for pardons were sent to him from the pardon board. But one, however, found favor with the chief executive.

Earl Overby was the one favored by the Governor's pardoning power. He was given five years in May, 1911, for simple larceny, being convicted in the Bibb County Superior Court. Since his incarceration his mother, who resides at Palmetto, Fla., has carried on a persistent campaign to obtain his freedom. Each week for several months she has written Governor Brown praying for the release of her son, and a thorough investigation of the case has been made.

Sister His Main Ally.

As earnest in her efforts to free Overby as was his mother was the young man's sister. She came to Atlanta, called upon the members of the pardon board, upon the Governor and other statehouse officials. Her efforts bore fruit, and her pleadings that her brother had already been more than adequately punished softened the heart of Governor Brown.

A number of applications in murder and manslaughter cases were declined by Governor Brown, most of them on the grounds that the court record did not accompany the recommendations of the board. Following are the applications declined:

Aristride Franzoni, convicted in April, 1912, in Pickens County, on a charge of manslaughter and given ten years.

M. L. Lowery, convicted of murder in March, 1897, in Glynn County, and given a life sentence. Lowery's case is unique in that he is being treated as a negro prisoner, while he claims to be a Croatan Indian and a Confederate veteran. Many protests have been made by him during past years in this connection.

Stanley Hendrix, convicted of involuntary manslaughter, and given two years, in August, 1912. The board of pardons made no recommendation in this case.

Jim Dunwoody, given a life sentence for murder in April, 1903, by the Houston County Superior Court.

W. B. Troup, given a sentence of fourteen years in May, 1911, Laurens County, on the charge of manslaughter.

Tom Hamilton, life sentence for murder, in November, 1909, Wilkes County. Trial record shows defendant to have pleaded guilty at the time case was called. In his petition for pardon he avers that he is innocent of the crime.

Davis Coker, given ten years in May, 1911, for highway robbery, Fulton County, declined because trial record did not accompany recommendation. Coker's case created quite a sensation. He was charged with holding up a man in Atlanta.

Hardy Moss, given a life sentence in March, 1906, Pulaski County, was declined by the commission.

Millionaire, 20, to Marry Divorcee, 38

ST. LOUIS, June 12.—Adolphus Busch III, 20-year-old grandson of Adolphus Busch, multi-millionaire brewer, Wednesday announced to his friends that he is soon to be married to Mrs. Florence Parker Lambert, 38, divorced wife of Marion L. J. Lambert.

The announcement followed closely on the heels of the departure of Adolphus Busch and family for Europe. Mrs. Lambert, when, last January, she divorced Lambert, wealthy officer of the Lambert Pharmaceutical Company, obtained custody of their three children.

1 Dead, 2 Wounded, in A Domestic Tragedy

ROME, GA., June 12.—Charles Robinson shot his wife and mother-in-law and then turned the pistol on himself with fatal results at his wife's home on the eastern outskirts of Rome to-day. Domestic infelicities caused the tragedy.

Robinson and wife had been separated several months. To-day he went to her home and demanded their baby. When she refused he shot her in the chest and arm, and Mrs. Martha Jeffs, his mother-in-law, in the hand. Then he shot himself through the head, dying almost instantly.

Grey Warns Balkan Allies to Quit War

Special Cable to The Atlanta Georgian.

LONDON, June 12.—If the Balkan allies begin fighting among themselves, they will run the risk of losing what they gained from Turkey. This announcement was made in Commons to-day by Foreign Minister Grey.

This was regarded as an open warning to Bulgaria and Servia.

Bank President Pays Big 'Blind Tiger' Fine

MACON, June 12.—W. C. Groves, formerly "the blind tiger king" of Macon, but now a bank president at Miami, Fla., pleaded guilty in the City Court to having violated the prohibition law here in 1911 and paid a fine of $1,000. This was his second $1,000 fine for selling liquor.

Another whisky case and a charge of pointing a pistol at a policeman are resting against Groves.

Peachtree Paving to Be Started at Once

The paving of Peachtree Street from Fifteenth Street to Buckhead was considered again by the County Commissioners Thursday and work will be started at once.

A resolution in favor of signing contracts on the new court house amounting to $603,000 was passed unanimously, after some discussion. This makes a total of $1,189,000 in contracts signed for court house construction.

Mrs. Astor Mystifies Boston Hotel Guests

BOSTON, June 12.—Mrs. John Jacob Astor, who was Madeleine Force before her marriage, is registered at the Copley-Plaza.

There are two mysteries agitating other guests at the hotel.

1. Why did Mrs. Astor register as "Mrs. W. H. Force"—her mother's name?

2. Why does a party of two young women and baby less than a year old require a valet?

Mrs. Astor is accompanied by her sister, Miss Katherine Force; her baby, a maid—and the valet.

German Cubists in Row With Regulars

BERLIN, June 12.—Slander suits are promised as a result of charges hurled in the tumultuous breaking up of a meeting of the Berlin Arts Association, when Liebermann Sleivogt and other noted Cubist painters withdrew to form an organization of their own.

'Marry Quick,' Says Tech Founder 'Wed Soon as You Can Keep Wife' 'Home Ties Help Bring Success'

Col. Nat Harris Declares School Has Reached High Point in Educational Circles.

"Young men, marry as soon as you are able to support a wife."

That was the advice of Colonel Nat Harris to the Tech graduating class at the Grand Opera House Wednesday.

"The ties of a wife and home are of inestimable value to the young man out in the world, and just as soon as you can support a wife, get one."

Addressing himself to the young women in the audience, he added:

"Girls, if the young man proposes to you before he leaves Atlanta to make his way in the world, accept him. A Tech graduate is worth $100,000, and is well worth setting up to."

Colonel Harris, the real founder of Tech, in his address reviewed the 25 years of the school. He declared it now had reached a high point in educational circles. He referred to the increase in enrollment from 130 to 825 students. That Tech draws students from all over the Union, he said, showed it was recognized as a national institution.

A resolution from the trustees saying they were proud of the school and its position and of the work accomplished in the past year, was read by Colonel Harris. The board expressed great appreciation for the work of President K. G. Matheson.

Colonel Harris adverted to the hard work the class had tackled to win diplomas. He ended by congratulating the entire class "with all the pride of a parent's heart."

Immediately before the delivery of diplomas a loving cup from the alumni was presented to Dr. Matheson.

Colonel Harris, Samuel Inman and Dr. W. A. Emerson, oldest member of the Tech faculty, were prominent figures in the Founders' Day exercises.

Samuel Inman (above), Colonel Nat Harris (left) and Dr. W. H. Emerson, oldest member of Tech faculty. They took a prominent part in Founders' Day exercises at the college.

GEORGIA CLASS OF 1908 MEETS IN ATHENS

Fifth Annual Reunion Will Attract Many Graduates—Plan for "Alumni Bureau."

Atlanta men in the class of 1908 of the University of Georgia will start Friday on a pilgrimage to Athens to attend the fifth annual reunion of the class. The commencement program consists of a Thalian Dramatic Club performance Friday night, a baseball game between the varsity and the alumni Saturday afternoon, a dance Saturday night, church-going and "fussing" Sunday, and the '08 class dinner at the Georgian Hotel Monday night.

Tuesday is Alumni Day, when the general alumni association holds its annual meeting and luncheon.

Thomas W. Connally and Harrison Jones, of Atlanta, will lay before the alumni a plan for establishnig an "alumni bureau" in Athens, with a paid secretary in charge to distribute university literature, edit a publication, compile lists of alumni and keep up with graduates generally. Members of '08 are heartily in favor of the movement.

The '08 reunion promises to be the greatest "comeback" in many a day. Will Hutchens will arrive from Phoenix, Ariz., and is expected to take the class cup for long distance, although J. W. Florence will journey from Missouri. Wylie C. Henson, of Cartersville, will probably be awarded the blue ribbon for the "class baby." A. L. Lloyd, of Covington, has achieved the greatest political distinction in a recent elevation to the State Legislature. Walter E. Stone is due from Pennsylvania. When last seen Percy McNeely was in the wilds of Alabama, but he is expected to show up with his mandolin for the official serenade.

Among the Atlanta men who will go are Saunders Jones, John Fitts, Dozier Lowndes, Wallace Draper, Wallace Daley, Frank Martin, Geo. M. Battey, Jr., Guy Whelchel, Allen H. Bunce, W. F. Salton, Jr., Andrew Nicolson, Carroll D. Cabaniss, Jackson P. Dick, Willard Patterson and Remsen King.

Eugenios Lorimer's Cure of Vote Thefts

CHICAGO, June 12.—Testifying before the election commission investigating alleged crookedness in the last election in Chicago, William Lorimer, formerly Senator from Illinois said:

"The election of last November was just as it has been in the past."

A. A. McCormick, president of the County Board, said:

"It was the rottenest election ever held here."

Asked for a remedy insuring honest elections, Lorimer said:

"Improve the human family."

$3.50 Recipe Free, For Weak Men

Send Name and Address To-day—You Can Have It Free and Be Strong and Vigorous.

I have in my possession a prescription for nervous debility, lack of vigor, weakened manhood, failing memory and lame back, brought on by excesses, unnatural drains, or the follies of youth, that has cured so many worn and nervous men right in their own homes—without any additional help or medicine—that I think every man who wishes to regain his manly power and virility, quickly and quietly, should have a copy. So I have determined to send a copy of the prescription free of charge, in a plain, ordinary sealed envelope, to any man who will write me for it.

This prescription comes from a physician who has made a special study of men, and I am convinced it is the surest-acting combination for the cure of deficient manhood and vigor failure ever put together.

I think I owe it to my fellow-men to send them a copy in confidence so that any man anywhere who is weak and discouraged with repeated failures may stop drugging himself with harmful patent medicines, secure what I believe is the quickest acting restorative, up-building SPOT-TOUCHING remedy ever devised, and so cure himself at home quietly and quickly. Just drop me a line like this: Dr. A. E. Robinson, 4276 Luck Building, Detroit, Mich., and I will send you a copy of this splendid recipe in a plain, ordinary envelope free of charge. A great many doctors would charge $3.00 to $5.00 for merely writing out a prescription like this—but I send it entirely free.

HUTCHESON BACKS UP HOTEL CHARGE

Issues Reply to Jackson, Offering to Show Affidavit and Other Proof.

Carl Hutcheson issued this reply to Marion Jackson to-day:

"I have read the replies of Marion Jackson, John L. Edmondson and Frank Reynolds as to the Empire Hotel, denying that immoral practices have taken place in this hostelry.

"If these gentlemen will call at my office, 238 Equitable Building, I will show them copies of an affidavit to establish my charge. Also I will tell them some other things. I also authorize them to call upon Mr. Lewis Beck, foreman of the Grand Jury, or to whomever he has assigned this affidavit, and they will see for themselves that I did not fire at random. I placed with the Grand Jury the original affidavit.

"Also I wish to state to the public that I wished to have a conference with Mr. Jackson, but he refused, after I had made my charges on May 27 in the press. I am advised that he would not 'dignify' my charges. I think that my word is as good as Mr. Jackson's, or that of Mr. Edmondson.

"I ask the public, not partisans and men who are blindfolded to truth; not men who, like Mr. Jackson, ride to and from their offices in automobiles and who generally go direct home. I ask you, the public, to pass judgment.

"CARL HUTCHESON."

ATLANTAN GETS DIPLOMA.

LEXINGTON, VA., June 12.—Henry Edwin Peeples, of Atlanta, is one of those just awarded the degree of bachelor of arts at Washington and Lee University. Charles Campbell Crockett, of Americus, is a law graduate.

White City Park Now Open

KILLS THREE BABES AND HERSELF, FEARING ASYLUM

FOND DU LAC, WIS., June 12.—Fearing that she would become insane, Mrs. Mary Schneider, a farmer's wife, killed all three of her children, aged from 2 to 5 years, then committed suicide. She used a razor and butcher knife.

Buy seats to-day "Quo Vadis" Grand next week.

We have Beautiful Bedding Plants, *3c each.* Atlanta Floral Co., *555 E. Fair Street.*

"Abhor Hypocrisy," Roosevelt's Advice

POTTSTOWN, PA., June 12.—Former President Roosevelt addressed the students of the Hill School here, taking for his theme "Training in Good Citizenship."

"The first essential is efficiency," said the Colonel, "then decency and straightforwardness. If there is one attitude to abhor it is the attitude of hypocrisy. There is a stoop in the intellectual and moral shoulders of hundreds of men of admirable purpose; such men are those who have excellent purposes and no power to achieve."

The Sunday American goes everywhere all over the South. If you have anything to sell The Sunday American is "The Market Place of the South." The Sunday American is the best advertising medium.

CALOMEL IS UNSAFE

Local Druggist Who Sells Dodson's Liver Tone Guarantees It to Take the Place of Calomel.

If your liver is not working just right, you do not need to take a chance on getting knocked all out by a dose of calomel. Go to all druggists who sell Dodson's Liver Tone, and pay 50 cents for a large bottle. You will get a harmless vegetable remedy that will start your liver without violence, and if it does not give complete satisfaction the druggist will refund your money with a smile.

If you buy a bottle of Dodson's Liver Tone for yourself or your children, you have insured your family relief from attacks of constipation, biliousness, lazy liver and headache. It is as beneficial and safe for children as for adults. A bottle of Dodson's Liver Tone is something every man or woman should keep in the house. Your money is safe because you can return the bottle if it fails to satisfy.

Your Dress Is Your Morals

Not your real morals, explains Lady Duff-Gordon in an interesting article illustrated with some of her newest hats and gowns, but your manners that make your morals are controlled by the clothes you wear.

Read about it in next Sunday's American. Order from your dealer to-day, or call Main 8000.

THE ATLANTA GEORGIAN
Published Every Afternoon Except Sunday
By THE GEORGIAN COMPANY
At 59 East Alabama St., Atlanta, Ga.
Entered as second-class matter at postoffice at Atlanta, under act of March 3,1879
Subscription Price—Delivered by carrier, 10 cents a week. By mail, $5.00 a year.
Payable in Advance.

The Railroads Must Pay to End Their Murderous Grade Crossings

If the Railroads Had Spent Less Money in Dishonest Politics, They Would Have More for the Requirements of Their Honest Business

To the Editor of the Georgian:

I note in The New York Evening Journal an excellent editorial reference to the fact that the railroads of the United States are responsible for the rather stern and uncompromising attitude of the public toward them.

As a matter of fact, even more could be said and more positively said along this line and in support of the position of the State of New Jersey that the railroads must protect the lives of the citizens at the murderous railway crossings.

Unquestionably the railroads must conduct all their business with due regard for the safety of the public, and they must take at their own expense the steps necessary to INSURE the safety of the public.

Mr. Rea's suggestion that the public pay for making the grade crossings safe is no more just than would be a suggestion that the public pay for safety couplings, or steel cars, or—in cases like the neglected and deteriorated New York and New Haven trackage—for new tracks.

Of course, the public pays for everything indirectly, but that is one reason, and a good reason, why it should not pay again directly.

If the railroads had issued less watered stock they would have less dividends to pay on water and would have enough money to keep up their equipment and modernize their conditions generally.

If they had spent less in subsidizing Senators and bribing bosses, corrupting public service commissions and debauching the people's government, they would have more money to spend in conducting the legitimate functions of their business and maintaining satisfactory relations with the public.

Of all the bribing, bullying, corrupting and intimidating influences in the United States, the worst have been the railroads, and among the worst of the railroads, alongside the New York Central with its "public be damned" policy, and the New York and New Haven with its record of monopolistic extortion, stands the Pennsylvania Railroad, the convicted crony of Quay and acknowledged accomplice of Archbold in political corruption.

The Pennsylvania Railroad and the Standard Oil Company have made a rotten borough of the whole State of Pennsylvania—a borough so rotten that the State is known throughout the nation and throughout the world as a fearful example of the destructive evil of corrupt money in politics.

But like most bullies, the railroads are cowards, and, after having kicked the public when it was down, now beg for mercy when the people are rising to a proper position of strength and power.

The railroads speak of "justice," but that is the last thing they want. They want no justice that they can not control, no judge that they do not own.

Thus Mr. Rea asks that this question of safeguarding the railroad crossings be decided not by the people and their elected representatives—the people would be unwise and unjust—but by some appointed public service commission, composed of railroad attorneys, who would decide everything "justly" in favor of the railroads and get their reward in legitimate fees or honorable retainers then or thereafter.

But the people know the railroads, and they know the railroads' private public service commissions, and the railroad judges and the railroad public officials and political methods.

Knowing these things—and they may all be called "things"—the people are no longer leaving their business to unfaithful agents and corrupting agencies.

They are taking the control of affairs into their own hands. They are creating the referendum and the recall as part of their government. They are passing laws and establishing justice for all the people and not for any special and privileged class of the community.

There is a new order of things, and those corporations which attempt to maintain the old order of things are likely to be subjected to some severe but salutary discipline.

An economic republic is being established. An economic aristocracy is being deposed. Industry is being democratized. Bastiles of privilege are falling. Financial feudalism is passing. The seigneur of industry is losing some of his "divine rights" of outrage and oppression. The public will not "be damned" to-day any more than it would "eat grass" in Louis the Sixteenth's time.

Wise corporation leaders—and Mr. Rea in character and ability should be such a one—will abandon their claims to a superior order and a "divine right," will step down from their high estate, will mingle with the citizens on an equal footing and wear the tri-color cockade of liberty, equality and fraternity.

WILLIAM RANDOLPH HEARST.

Advice

It's good advice, but how many poor mothers can follow it? Those who need to go to the country most are usually unable to accept the advice.

The Dreadnought in Action

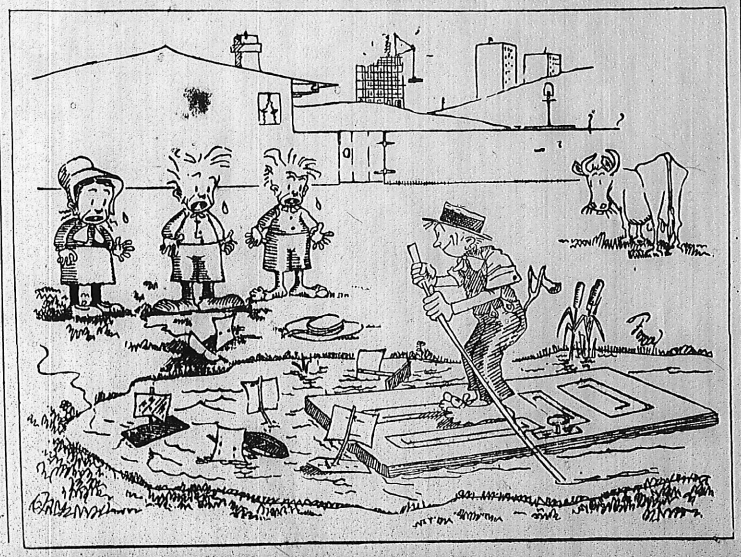

John Temple Graves

Writes on

Free Ship Law Proves a Failure

It Will Keep Out American-Built Ships, He Declares, and Only Bring in Foreign-Built Ships.

By JOHN TEMPLE GRAVES

THE "free ship" provision of the act of August 24, 1912, should be repealed before the new tariff bill is passed.

Nine months ago Congress enacted that foreign built vessels not over five years old, if American owned, could be admitted to American register, and SUCH FOREIGN BUILT VESSELS WOULD BE ELIGIBLE TO RECEIVE SUBSIDIES under our existing subsidy act of March 3, 1891.

What Free Traders Said.

For 50 years free traders have claimed that the free admission of foreign built ships to American register would solve the American shipping problem.

Subsidies and bounties were by them denounced as robbery, loot, graft, stealing from the people.

And yet, in 1912 a Democratic House joined with a Republican Senate and President in FREELY OFFERING FOREIGN BUILT SHIPS AMERICAN SUBSIDIES if they would ACCEPT FREE AMERICAN REGISTRY!

Neither free admission to our registry nor the bait of American subsidies has brought one foreign vessel under our flag.

Would Admit Anything.

The law is a failure.

It should be repealed forthwith!

The failure is "explained" as due to the are limitation.

Some Americans are so enamored of free foreign ships that they would admit any tottering, doddering old hulk, otherwise fit only for the scrap heap, IF FOREIGN.

They would give good American gold for old, worn-out, uneconomical, expensive-to-operate, inefficient, foreign built ships of 15, 20, even 50, years old—NO MATTER HOW OLD, SO LONG AS THEY WERE FOREIGN BUILT!

The sagacious foreigners who sold their old foreign ships to us would take our gold and buy new, up-to-date, economical, efficient, foreign ships, to compete with our worn-out foreign hulks. Could pro-foreign idolatry conceive of more fatuous folly?

This country is able to build all the merchant ships it needs.

It has the materials in abundance.

It has red-blooded, intelligent, skilled, well-paid and well-fed American workmen able to build them all.

It has the money and it has the commerce.

Will Keep Out U. S. Ships.

BUT IF THE DISCRIMINATING DUTY SECTION OF THE WILSON-UNDERWOOD TARIFF BILL HAD BEEN LEFT IN THE BILL IT WOULD SUFFICE TO BRING VESSELS UNDER OUR FLAG. THAT FREE SHIP LAW WILL KEEP OUT AMERICAN BUILT AND ONLY BRING IN FOREIGN BUILT SHIPS.

Is that the kind of an American merchant marine the people of the United States want?

Wives and Fibs

By WINIFRED BLACK.

HE'S told you a fib, all about where he had been to dine, and you found it out and never can you believe him again, never, never, never! And, oh, what shall you do with all the faith and love and trust gone out of your little dark, lonesome world, and where shall you turn for comfort, and, oh, "Ain't it, ain't it perfectly awful?"

Why, yes, of course, it is awful—for you both—just now.

Not as Bad as You Think.

Get out of the "now" into the "pretty soon" as quickly as you can and you'll find that it isn't half so awful as you think after all.

Of course he was a dunce to fib to you about the dinner, he might have known you would find it out, no fib ever really deceived a really loving woman for very long.

And, of course, there was something foolish and ill-advised about the truth or he would not have tried to conceal it from you, but did you never do anything foolish in your life and try to get out of confessing it?

No, to be sure you can't care for a man who fibs habitually. Who could? A fibber is a bit of a coward and no one likes a coward—a woman least of all. But then, what's the use of making such a fuss about it, now that it is done? You can't unfib the fib, can you?

I Think of the Twine.

Once I saw two little boys tied together with a strong bit of linen twine and, when one moved the wrist of the other stung and burned and neither of the two had any peace till some one came and cut the twine and set them both free.

I never see a woman tearing her heart out with suspicions of her husband without thinking of the two little boys and the strong twine that bound them so close together and made them both suffer so. Cut the string dear little woman, cut the string now, to-day, before it cuts so deep that you can never be happy again.

Either your husband is a man to be trusted or he is not; either make up your mind to trust him utterly, or make up your mind that you do not care what he does, and show him quite plainly that he can never deceive you again, because you are not in the least interested in what he cares to tell you.

Don't watch him! Don't "keep tab" on him! What's the use?

Let Him Go His Way.

Be happy. Let him go his way, and you go yours, both in peace and friendly trust. If he is the kind of man who does things he is ashamed of, how can you be enough interested in him to worry over him and his doings for one fleeting moment?

If he is a good man, what a world of quiet peace you are giving up, just because you will not cut the string of watchful suspicion that is making you both so miserable, and let him go—free—a man about his man's business.

Snip, snap! There, that's better. Why, what a deep ragged hurt the hateful string was making, I'm glad it is cut—ain't you.

PERTINENT PARAGRAPHS

Even the most kind-hearted pedestrian can not refrain from a satisfied chortle when he sees a motor car on a strike.

In view of the fact that the Colonel is a faunal naturalist it would be interesting to know how he cures a snake bite.

Reports from the southern border lead one to suspect that Mexico is about to ask waivers on the Government.

It might be said that Mrs. Pankhurst walks right in, starts a strike, and walks right out again.

If nothing but grape juice is to be served at diplomatic dinners, it may soon be necessary for Cabinet ministers to study up on the art of forcible feeding.

Senator Penrose says that nowadays Congress prefers to deal not with lobbyists, but with principals. Penrose always did.

A pocketbook lost by a Pittsburg doctor was found in the stomach of a slaughtered calf. It was probably lighter there.

Mr. Taft prefers a future that is behind him.

CRACKERS PLAY LOOKOUTS

ALWAYS FIRST
The SUNDAY AMERICAN
Order It NOW
Both Phones Main 8000

THE ATLANTA GEORGIAN

Read for Profit---GEORGIAN WANT ADS---Use for Results

VOL. XI. NO. 267. ATLANTA, GA., THURSDAY, JUNE 12, 1913. 2 CENTS PAY NO MORE

Copyright, 1906, By The Georgian Co.

NIGHT EDITION

TIMES PROVE PROSPERITY A REALITY IN SOUTH

Atlanta Real Estate Men Predict Banner Year—Big Demand on for Houses.

Despite the apparent gloom in Wall Street over conditions, no pessimism is to be found in the South, and business men here feel that times are good.

Atlanta's principal real estate men look ahead to good times. Business, they say, is good, and values are on a conservative basis. Atlanta has fewer vacant houses than at any previous time in the city's history, they remark. They tell of steady demand for small homes, and of an influx of new population, demanding houses.

Stringency of money is noted, but already this is being relieved. Men who handle large sums to be loaned on mortgage again find sums at their disposal.

No pessimism is found in the ranks of those who have done as much or more than any other class for the upbuilding of the city.

Business Good, Says Adair.

Forrest Adair is optimistic.

"Real estate business is good," he says. "There is a steady demand for rental property.

"The tariff is not worrying Atlanta. Manufacturers are engaged in active business, and most of them are behind in filling orders. There are more people on the streets than ever seen before in Atlanta.

"I go to New York five or six times a year, and every time I go I swear I never want to go again. In New York, anyone is bound to be depressed by the talk he hears. Atlanta ought not be concerned by this."

More Money Coming South.

The South should profit if there is depression in the East and the North, in the opinion of E. P. Ansley.

"Quiet times necessarily build up large reserves of ready cash. These must be invested. If there is depression in the East, what is more natural than that the big corporations should turn their attention to the South?" he reasons.

"The man with a regular salary or regular income of any kind can buy property now to good advantage. He does not need to worry over the troubles of the big financial circles."

Vice Squad Raids Hotels; 5 Arrested

Chief Beavers' vice squad got busy again Wednesday night. The first raid, at the Piedmont, netted one couple. The second, at the Albian, resulted in the arrest of one man and two women. The Albian victims were bound over on $500 each by Recorder Broyles Thursday.

Three men and two women were caught in the dragnet at 582 Simpson Street, and another couple was arrested on the street. Chief Beavers' Tuesday night raid resulted Wednesday in the conviction of two women and an elevator boy in the Peters building.

Hitchie-coo, Dance Is Both Tango and Trot

ATLANTIC CITY, N. J., June 12.—The "Hitchie-coo," a combination of the "one step" and "tango," with a graceful kick as the final feature of each set, was introduced as the latest dance creation at the annual convention of the International Dancing Masters' Association here.

F. W. Scott, of Michigan, the oldest member in attendance, declared "trots" that necessitate the clinch hug should be prohibited by law.

Mayor Will Return Budget Monday, but As Yet Is Undecided

Mayor James G. Woodward announced this afternoon he would act on the June apportionment sheet in time to return it to the General Council Monday. He had not decided whether he would approve or veto.

"I'll tell you one thing I won't do, though," he said. "I won't approve anything which conflicts with the Supreme Court's decision on the crematory. I have an eye single to that decision—that's a good expression, isn't it?"

The only reference to the crematory in the budget is the appropriation for its purchase. The contract of purchase has been drawn up, but can not be approved by the General Council until the budget is either approved by the Mayor or adopted over his veto.

King George Loses $100,000 in Flyer In Canadian Pacific

Special Cable to The Atlanta Georgian.

LONDON, June 12.—King George is holding daily conferences with Sir George White, his private solicitor, as a consequence of heavy losses suffered in the recent big slump of the stock market. The consultations are to arrange for the realization on securities held in trust for the King.

The King's losses are understood to have resulted from operations in Canadian Pacific. Last week that stock declined 14 points, and the King's loss is stated to be $100,000.

Lord Revelstoke is the King's private financial adviser, but the operations were undertaken contrary to that banker's advice.

Beavers' Grit Wins Him Centipede Race At Chief's Meeting

WASHINGTON, June 12.—Chief of Police James L. Beavers, of Atlanta, distinguished himself in an athletic way when he won the centipede race at the outing of the International Association of Chiefs of Police. Four teams of four men each were entered.

Each team straddled a long pole and galloped down the stretch. Chief Beavers was the leading man. He dragged his partners over the line ahead of his twelve competitors by sheer strength. He was given a handsome blue badge.

'Hurry-Up' Wedding Near Boat Landing

Miss Lottie Weignall and Benjamin B. Avery were married Wednesday at Silver Lake under romantic circumstances. They had been engaged some time and had planned to wed in the fall, but it was the farthest from their intentions that the ceremony be performed at this time.

A week ago they went with Avery's sister and small brother on a camping expedition to Silver Lake. They had been there only a few days when the romance of the place impressed itself so forcibly upon them that they decided to marry at once.

A friend in Atlanta, J. J. McNeal, was telephoned and he made post haste for Silver Lake with a marriage license and a minister, the Rev. W. O. Foster, of the West End Christian Church.

Only a few yards from the landing at the Boys' Club the ceremony was per performed. The bride is a daughter of Mr. and Mrs. F. J. Weignall. The groom is the son of Mrs. Mollie S. Avery, of Decatur.

How to Stretch Off Your Fat

¶Miss Hazel Bess Langenour, the only woman who ever swam the Golden Gate, gives here a set of valuable exercises which will do wonders in making you slender.

Read about it in next Sunday's American. Order from your dealer to-day, or call Main 8000

VICE INQUIRY IS RESUMED BY GRAND JURY

Grand Jury Refuses to Return True Bill Against Colonel Thomas B. Felder.

The vice probe in its various ramifications was resumed by the Grand Jury Thursday morning. Before examining any witnesses, the jurors discussed an early investigation of the dictograph charges. It was understood witnesses would be summoned during the day and the matter taken up Friday and probed until the substantial facts were brought to light.

The first bill of indictment to be acted upon Thursday was against Colonel T. B. Felder, charged with carrying a pistol. Dr. Horace Grant, the only man who claims to have seen a revolver when Colonel Felder and Chief Detective Newport Lanford were preparing to fight, waited his turn to go before the jury. He said he would tell everything he knew about the clash in the witness room of the Grand Jury Wednesday of last week.

The Grand Jury had found no grounds to sustain an indictment against Colonel Felder. Foreman Beck said that the Grand Jury will take up the dictograph scandal as soon as possible, possibly during the present week.

Probe "Gun Toting" Charge.

Investigation into the charge that Colonel T. B. Felder carried a concealed weapon at the time of his clash with Chief Lanford in an anteroom of the Grand Jury chamber occupied the entire time of the Grand Jury Thursday forenoon.

Dr. Horace Grant was one of the witnesses. He was present at the time Colonel Felder is alleged to have reached toward his hip pocket. He stepped between the men and said later that he felt the gun in Colonel Felder's pocket.

Newton Garner, a deputy in Solicitor Dorsey's office, and Deputy Sheriff Plennie Miner also were called before the Grand Jury. Mr. Minor is understood to have testified that he did not, as reported, relieve Colonel Felder of any weapon after the excitement was over so as to protect the colonel in the event he was searched.

Garner testified that he saw no weapon in Colonel Felder's pocket and that to the best of his knowledge he had none.

Some members of the Grand Jury have taken the position that the facts contained in the dictograph record of the conversation in room 31 of the Williams House and the charges that have been exchanged between Colonel Felder and the head of the detective department are of so grave a nature that they can not be dropped without a searching effort to establish the truth on one or the other side in the controversy.

Dictograph Probe Promised.

Then, it is understood, the probe will go deep into the alleged corrupt conditions, and if there is any truth in the accusations that followed so closely on the heels of the published "dictograph bribery charges," these witnesses will be able to establish it.

Colonel Felder announced Thursday that he would have George Gentry, the dictograph stenographer, in town at any time the Grand Jury might call for him, and that the young man was willing to go on the stand and give further facts substantiating his affidavit published Wednesday.

Chief of Detectives Lanford said he was investigating Gentry's hurried departure from Atlanta, with a view to establishing his theory that the youth had been lured away by a private detective in the employ of Colonel Felder. He said he did not believe the affidavit was genuine and that if Gentry were brought back to Atlanta he would swear the dictograph report as published was accurate.

THE WEATHER.

Forecast for Atlanta and Georgia: Fair and warmer Thursday and Friday.

American League Is Sued as Trust By Jack O'Connor

ST. LOUIS, June 12.—A move to test for the first time in court the legality of the organization which controls baseball is about to be made in the United States Court in St. Louis by John J. (Jack) O'Connor, former manager of the St. Louis Browns.

A petition asking $25,000 damages and naming each of the eight clubs of the American League as being in a trust has been drawn up by O'Connor's attorneys.

It will be alleged that organized baseball is interstate commerce and as such should be regulated by the United States Government, with a view to preventing the clubs from making chattels of the ball players.

O'Connor recently, in the Circuit Court, won a suit for $5,000 against the St. Louis club on the ground that it had failed to pay him his contract salary for the year 1912 and had at the same time prevented him from playing with any other club.

RACING

RESULTS.

AT BELMONT.

FIRST—Six furlongs: Sleuth 99 (Troxler), 15, 6, 3, won; Scallywag 106 (McCahey), 3, 1, 1-2; Montressor 101 (Wolfe), 11-5, 4-5, 1-2. Time, 1:13. Also ran: Reno, Ambrose, Tarts, Monmouth, Striker, Little Jupiter and Luria.

SECOND—Five and a half furlongs: Surprising, 108 (Righmere), 5, 2, even, won; Stromboli, 108 (McTaggart), 10, 4, 2, second; Pan American, 105 (Karrick), 30, 10, 4, third. Time, 1:05 4-5. Fathom, Captain Burns, Worstdale, Armament, Elblod, Black Broom, Any Time, Fireside, Hypatia ran.

THIRD—Mile: Dr. Duenner, 116 (Butwell), 9 to 10, out, won; Yellow Eyes (Wolfe), even, out, second. Only two starters. Time, 1:40 3-5.

FOURTH—Five furlongs, straight: Flit-Away, 111 (McTaggart), 4-5, out, won; Galaxy, 111 (Wilson), 5-2, 4-5, 1-2, second; Cut-Away, 110 (Hoffman), 12, 4, 2, third. Time, :59 3-5. Also ran: Addie M., Disparity, Undaunted, Water Lily, Mater and Unfurl.

FIFTH—About two miles and a half: The Welkin 162 (Allen), 7-5, out, won; Delirium 152 (R. Wall), 1, out; Colligny 147 (E. Helder), 4, 1-2, out. Time, 5:32. Only three starters.

AT LATONIA.

FIRST—Five furlongs: Barbara Lane, 105 (McCabe), 8.10, 2.80, 2.20, won; Black Tony, 112 ((Gans), 2.40, 2.10, second; O'Hagen, 108 (Henry), 2.70, third. Time, 1:03. Toronto and Cosis ran.

SECOND—Mile and 70 yards: Wander, 113 (Taplin), 7.40, 4.80, 2.60, won; Wilhite, 107 (Borel), 8.50, 3.20, second; Star O'Ryan, 111 (Henry), 2.30, third. Time, 1:44. Cracker Box, Ballyshe ran.

THIRD—Five and one-half furlongs: Korfhage 107 (Borel), 18.40, 7.10, 5.30, won; Bushy Head 93 (McDonald), 3.80, 3.40; Eustace 101 (Hyde), 8.60. Time, 1:07 4-5. Also ran: Big Spirit, Harwood, Hyki, Father Riley, Dr. Samuel, Mockery and Destino.

ENTRIES.

BELMONT ENTRIES.

FIRST—Two-year-olds, selling 5½ furlongs: xTransparency 94, Robert Oliver 105, Gallop 112, Waterlad 112, Woodenshoes 106, xSir Caledore 99.

SECOND—Handicap, 7 furlongs: Sand Hill 104, The Turk 118, Star Bottle 102, Sir John Johnson 122, Bob R 106, Rollingstone 100, Palanquin 104, Springboard 103, Aldebaran 111, Sam Jackson 103, Bruin Belle 92, Cock o' the Walk 111, Lacliff 100. Also eligible: Hedge 104, Sprite 122, Yankee Notions 107, Bard of Hope 106, Azylade 112.

THIRD—Four-year-olds and up, military steeplechase, 2¼ miles: Zagg 172, San Angelo 163, Wooltex 167, Old Erin 155, O K 158, Kinnelon 168.

FOURTH—Three-year-olds, Belmont handicap, 1⅜ miles: Flying Fairy 106, Rockview 128, Barnegat 105, Prince Eugene 109.

FIFTH—Four-year-olds and up, selling, steeplechase, handicap, about two miles: Timber 134, Winkle 145, Sir Cleges 133, Shannon River 138, Jesuit 152, Malaga 149, Tom Cat 135, Buck Thorn 133, L'Navarre 147. Also eligible: Eemplar 146, The Welkin 160, Mo 130.

SIXTH—Three-year-olds and up, mile: Rebound 96, Frijole 103, Former 107, Judge Walzer 105, Jack Wall 110, Flatter 105, xWhisper Belle 96, Dixon 110, Jim Caffery 107.

SEVENTH—Four-year-olds and up, selling, mile and an eighth: Daingerfield 107, Fred Mulholland 107, Donald MacDonald 107, Kermack 110, xAnnie Sellers 100, xWarhorn 105.

x—Apprentice allowance. Clear, fast.

Johnson, Atlanta Marshal, Quits Post

Walter H. Johnson, 16 years United States Marshall in Atlanta, has sent to the national Department of Justice his resignation, to take effect at the close of the fiscal year, June 30.

Some time ago it was reported that the new administration had selected Howard Thompson, of Gainesville, as the successor of Mr. Johnson, and it was known that a request would be tendered the latter for his resignation within a short time. The request has been received, according to reliable information, and the resignation followed.

If you have anything to sell advertise in The Sunday American. Largest circulation of any Sunday newspaper in the South.

FACE CONLEY AND FRANK, LANFORD URGES

Detective Chief Ready to Have Accuser Confront Prisoner Before Grand Jury.

New sensations are expected in the Phagan mystery Friday morning when the petition of Solicitor Dorsey for the revocation of the order holding James Conley as a material witness is heard before Judge L. S. Roan.

Luther Z. Rosser, attorney for Leo Frank, will be afforded his first opportunity formally to present his reasons for the holding of James Conley, not only as a material witness in the baffling murder mystery, but as an actual suspect.

While it is not anticipated that the attorney will disclose his hand too freely, it is to be supposed that he will present every argument he believes necessary to keep the negro in the custody of the State.

Lanford Agrees to Test.

Chief of Detectives Lanford Thursday replied to the demand of Luther Z. Rosser that Jim Conley be taken before the Grand Jury by making the startling proposition that he would take the negro to be questioned by this body the instant that Rosser assented to having Frank before the Grand Jury at the same time.

That this dramatic situation is not beyond the pale of possibilities within the next few days is indicated by the attitude of Frank's friends, who have been suggesting just such an arrangement.

Chief Lanford Is Willing.

"I am perfectly willing that Conley should be taken before the Grand Jury," said Chief Lanford. "I think it only fair, however, that Rosser permit his client to go there at the same time, where he may be confronted by the negro and where the negro may tell his story right before Frank.

"Just the instant that Rosser consents to an arrangement of this sort, I will be prepared to have Conley on his way to the Grand Jury room. There will be no delay. It is irregular, of course, but I am perfectly willing to waive that phase of the matter. The fact that Frank already is indicted makes it unnecessary for Conley to be called before the Grand Jury to give testimony against him."

Chief Lanford, referring to the effort to remove Conley from the station house to the jail, said that he would hold the negro at police headquarters until there was a court order to the contrary. He said that if Solicitor Dorsey's petition was successful and Conley was freed from the present court order, that he would still be held at the station as a material witness.

Attorney Rosser would make no comment for publication on the proposition made by Chief Lanford, except to say that he stood on his open letter published earlier in the week. In this letter he made an emphatic demand that the Grand Jury investigate Jim Conley, with a view of indicting him as the possible murderer of Mary Phagan.

Little Chance for Bargain.

It has been the attitude of the defense from the start that it has no reason to trade with the detective force, and for this reason it is regarded as doubtful if the appearance of Conley and Frank before the Grand Jury will come as the result of a bargain between Chief Lanford and Attorney Rosser.

Attorney Rosser, however, will continue to insist that it is within the province and the duty of the Grand Jury to probe Jim Conley's story and to indict him as the suspected murderer, if the evidence warrants. In this investigation Leo Frank, as an indicted suspect, is in the hands of the Grand Jury and can be called at any time. This makes it entirely possible, if Chief Lanford consents to let Conley go before the Grand Jury,

Continued on Page 2, Column 1.

BASEBALL

SOUTHERN LEAGUE

AT NEW ORLEANS—
MONTGOMERY ....1 . . . . - . .
NEW ORLEANS ....1 . . . . - . .
Kissinger and Snell; Cavet and Schmidt. Umpires, Stockdale and Chestnut.

AT MOBILE—
MEMPHIS ....0 0 . . . . - . .
MOBILE ....0 3 . . . . - . .

NATIONAL LEAGUE

AT PITTSBURG—
NEW YORK ....0 3 0 0 0 0 0 3 0 - 6 13 5
PITTSBURG ....0 1 0 0 0 1 3 0 0 - 5 11 0
Tesrau and Myers; Camnitz and Gibson. Umpires, Rigler and Byron.

AT CHICAGO—
BROOKLYN ....0 0 1 0 0 0 0 0 0 - 1 7 2
CHICAGO ....1 1 0 2 0 2 0 0 X - 6 13 0
Rucker and Miller; Humphreys and Archer. Umpires, Brennan and Eason.

AT CINCINNATI—
BOSTON ....0 0 0 1 . . . . . - . .
CINCINNATI ....3 0 0 0 . . . . . - . .
Rudolph and Whaling; Suggs and Clark. Umpires, Klem and Orth.

AT ST. LOUIS—
PHILADELPHIA ....0 0 0 4 . . . . . - . .
ST. LOUIS ....1 1 0 1 . . . . . - . .
Alexander and Killifer; Steele and Wingo. Umpires, O'Day and Emslie.

AMERICAN LEAGUE

AT NEW YORK—
DETROIT ....0 1 0 0 0 0 0 0 0 - 1 5 2
NEW YORK ....0 0 0 0 1 0 0 0 1 - 2 6 0
Leake and Rondeau; Schulz and Gossett. Umpires, McGreevy and Connolly.

AT WASHINGTON—
CHICAGO ....1 1 2 0 0 0 . . . - . .
WASHINGTON ....0 1 0 0 0 3 . . . - . .
Cicotte and Schalk; Groome and Henry. Umpires, Ferguson and Dineen.

AT PHILADELPHIA—
CLEVELAND ....0 0 0 0 0 0 0 0 1 - 1 5 2
PHILADELPHIA ....0 0 1 0 0 1 0 4 X - 6 11 0
Falkenburg and Carisch; Plank and Lapp. Umpires, O'Loughlin and Hildebrand.

AT BOSTON—
ST. LOUIS ....1 0 0 1 0 0 0 0 0 - 2 4 2
BOSTON ....1 0 0 0 0 1 0 1 X - 3 9 1
Baumgardner and Agnew; Bedient and Carrigan. Umpires, Egan and Evans.

INTERNATIONAL LEAGUE

AT MONTREAL—
TORONTO—
0 1 0 2 0 1 . . . - . .
MONTREAL—
4 2 0 1 0 0 . . . - . .
Hearne and Graham, Dale and Burns. Umpires, Owens and Carpenter.

AT JERSEY CITY—
BALTIMORE—
0 0 0 1 1 0 0 0 0 - 2 9 2
JERSEY CITY—
4 2 1 0 0 0 0 0 X - 7 8 0
McTigue and Berger, Brandon and Blair. Umpires, Mullen and Kelly.

AT NEWARK—
PROVIDENCE—
3 0 0 1 0 0 0 0 0 - 4 12 5
NEWARK—
0 1 1 2 6 0 1 0 X - 11 11 1
Reisigle and J. Onslow, Lee and Higgins. Umpires, Finneran and Quigley.

ROCHESTER—
1 0 0 1 0 . . . . - . .
BUFFALO—
0 0 0 0 0 . . . . - . .
D. Martin and Williams, Holmes and Lalonge. Umpires, Nallin and Hayes.

AMERICAN ASSOCIATION

AT INDIANAPOLIS—
KANSAS CITY—
0 2 0 . . . . . . - . .
INDIANAPOLIS—
0 0 0 . . . . . . - . .
Rhoades and Kritchell, Kaiserling and Cotter. Umpires, Chill and O'Brien.

AT TOLEDO—
MILWAUKEE—
. . . . - . .
TOLEDO—
. . . . - . .
Cutting and Hughes, Baskette and De Veght. Umpires, Murray and Handiboe.

AT COLUMBUS—
ST. PAUL—
0 0 0 . . . . . . - . .
COLUMBUS—
0 0 1 . . . . . . - . .
Gardner and James, Cole and Smith. Umpires, Connolly and Johnstone.

SOUTH ATLANTIC LEAGUE

MACON—
0 0 0 0 . . . . . - . .
SAVANNAH—
0 0 0 0 . . . . . - . .
Martin and Reynolds; Adams and Geibel. Umpire, Moran.

Columbus-Jacksonville, no game; club didn't arrive.

Summer, Already in Sight Again, Is Due To Arrive Saturday

Hope for Atlantans who shivered early Thursday in the coldest morning since the cold snap began is held out by the Weather Bureau in its prediction for the night and Friday. Beginning late Thursday afternoon, the weather prophet promises the temperature will rise steadily. Saturday will be a real summer day. No rain is in sight for several days.

Thursday morning broke the records established earlier in the week. The thermometer at 5 o'clock registered 47 degrees, two degrees colder than Wednesday at the same hour and five degrees colder than Tuesday.

By 7 o'clock Thursday morning the mercury had climbed to the 51 mark, and at 1 o'clock registered 74 degrees.

Richest Swiss Pair Die in Suicide Pact

Special Cable to The Atlanta Georgian.

ZURICH, SWITZERLAND, June 12.—Eugene Maggi and his wife, believed the wealthiest persons in Switzerland, committed suicide to-day, it being actuated by sheer lack of interest in life.

Eugene Maggi was 41 and his wife 35. The joint estates of the man and wife were estimated some time ago at $10,000,000.

The couple were childless.

Bodies of Drowned Recovered.

THOMASVILLE.—The bodies of the two young men who were drowned here Sunday in the Ochlocknee River have been found. Young Barrett was buried near his home. The body of Edward McInnes was shipped to Suwanee, near Atlanta, for interment.

CONZLEMAN IS HOPE OF LOCALS IN OPENER

Crackers and Lookouts Meet in First Game of Series in Chattanooga.

Score by innings:
CRACKERS . . . 1 0 . . .
LOOKOUTS . . . 1 0 . . .

CHATTANOOGA, TENN., June 12.—The Crackers and Lookouts met here this afternoon in the first game of their series.

Conzelman, of the Crackers, and Grimes, of the Lookouts, were the opposing slabmen.

THE GAME.

FIRST INNING.

Long beat out a slow grounder to first. Welchonce popped to Graff. Alperman was hit by a pitched ball. Bailey grounded to Elberfeld, forcing Alperman at second to Flick. On a double steal Long stole home and Bailey went to second. Smith grounded out, Elberfeld to Flick. ONE RUN, ONE HIT.

King grounded out, Alperman to Agler. Flick tripled to right. Williams flied to Welchonce and Flick scored after the catch. Elberfeld grounded out, Bisland to Agler. ONE RUN, ONE HIT.

SECOND INNING.

Bisland singled to center. Agler bunted in front of the plate and was out, Street to Williams. Dunn walked. Conzelman grounded out, Grimes to Williams. Bisland went to third and Dunn to second. Long grounded out, Elberfeld to Williams. NO RUNS, ONE HIT.

Mrs. Felton Loses After Pleading Own Case in U. S. Court

Though she made a visible impression on judge and jury, Mrs. W. H. Felton, one of the best known women in Georgia, lost her fight in the United States District Court when she pleaded her own case late Wednesday afternoon.

Mrs. Felton, who has become known throughout the State in championing the prohibition cause and her fight against near-beer saloons, was contesting the title of Andrew Gennett to 160 acres of land. The jury found for the defendant.

Homer Watkins represented Mrs. Felton. When one rose to make his argument before the jury, Mrs. Felton stopped him and told Judge Newman she would like to plead her own case. She was granted the permission and talked to the jury for more than a half hour.

President's Phone So Busy It Must Go

WASHINGTON, June 12.—The telephone installed for the use of Mr. Wilson in the President's room at the Capitol will be removed to a less conspicuous position.

The President's room has always been a show place of the Capitol. Tourists, spying the bright, new telephone, immediately apply for permission to call up some number.

Less than a day of actual experience demonstrated that a telephone in the President's room would never do.

Tifton Commercial Secretary Is Dead

TIFTON, GA., June 12.—Harry B. Layton, secretary of the Tifton Chamber of Commerce, is dead at Dr. Thrash's sanitarium in Chamblee, where he had been several months for treatment. The directors of the chamber to-day passed official resolutions expressing their appreciation of his three years' service.

J. L. Herring, editor of The Tifton Gazette, will probably be elected secretary of the body.

VIRGINIA LEAGUE.

Roanoke-Norfolk, no game; rain.

CAROLINA

Asheville-Greensboro, no game; rain.

Raleigh-Winston-Salem, no game; rain.

LANFORD AGREES TO LET CONLEY FACE FRANK

Expected Grand Jury Will Be Asked to Hold Negro as Suspect, Not Witness.

Continued From Page 1.

to confront Frank by the negro at any time in the discretion of the jurors.

Rosser Suspects Conley.

Rosser's attitude toward Conley has been publicly expressed as one of suspicion. It has been said that the attorney for Frank is so certainly convinced of the guilt of the negro that he will not be satisfied with Frank's acquittal, but will so array the evidence in the case that no other conclusion can be reached than that Conley was the man who attacked and cruelly strangled the 14-year-old girl to death.

These circumstances presage a bitter skirmish over Conley Friday morning. It is not, as it would appear on its face, a plan to liberate the negro entirely. It has resolved itself into a fight to determine whether Conley shall be held at the police station, where the Solicitor and the detectives wish him, or whether he shall be taken back to the Tower, where Attorney Rosser vigorously has asserted he properly and legally should be held as a material witness.

If the Solicitor succeeds in obtaining the revocation of the court order, it will mean simply that Conley will continue to be held at the police station under the agreement signed by himself and his attorney, William M. Smith, by which they consented to Conley's incarceration at police headquarters until the trial of Frank.

Tower Place for Conley.

If Mr. Dorsey's petition fails, Conley will be taken to the Tower, as Judge Roan has reached a decision that this is the only proper place to hold him, and that he was without authority to commit the negro to the police station if he is a suspect.

This will be the first test of strength between the prosecution and Frank's able counsel if Mr. Rosser accepts his opportunity. In the eyes of Attorney Rosser the question is of no small importance. He has questioned why it has been found necessary to sequester the negro at the police station under the guard and tutelage of the detectives before whom he made all his affidavits. The attorney's utterances convey no other impression than that he is convinced the negro has been and is being "petted," and that the detectives have made no effort to make Conley tell still another story.

Attorney Rosser in his open letter to the public demanded that the negro be taken from this influence and placed in the Tower along with Newt Lee, the other material witness in the case. Now that he has the opportunity to make an open fight for his contention in court lively scenes are anticipated. It is hardly thought that he will stop at showing why Conley should be held as a material witness.

Show Conley Had Chance.

He will go further and show that Conley not only had the same opportunity to murder Mary Phagan as that afforded Frank, but that every incident at the factory on that fatal day, as well as the negro's subsequent conflicting stories, points more clearly and more certainly to his guilt than to the guilt of Frank. He will insist, for this reason, that it would be the most egregious blunder to let Conley get out of the custody of the State, even though he is still held by the police.

Solicitor Dorsey has given as a reason for his action that Conley informed him that he (Conley) had been intimidated at the Tower and preferred to stay at the police station. William M. Smith, attorney for Conley, gave the same reason for desiring his client at the station.

Sheriff Mangum has said in reply to these charges that no one was permitted to see Conley whom the negro did not wish to see, and that he was treated exactly the same as Frank, or any other person at the Tower.

Attorney Smith said that in the event Solicitor Dorsey's petition prevailed no effort would be made to obtain his client's freedom, and presented a statement from Conley authorizing that assurance.

Solicitor Dorsey Thursday asked for an inquiry by the Grand Jury of the charges that Jim Conley had been intimidated and threatened while he was in the Tower. It was expected that this investigation would mean that Conley himself would be called to testify.

Mr. Dorsey first made known his intention when he appeared before Judge Roan to present his petition asking that the negro be released from custody as a material witness.

"This reported intimidation should be looked into," the Solicitor asserted. "His lawyer doesn't want him sent back to jail, because it is represented that Conley himself does not want to go back. If the reports have any foundation they should receive the most searching investigation."

Solicitor Dorsey's petition asking for Conley's release from custody follows:

Asks for Conley's Release.

"On May 29, 1913, this court on the petition of the above-named Solicitor General, representing that James Conley was a material witness for the State in the case of the State vs. Leo M. Frank, under indictment for murder, and that said James Conley would probably not be forthcoming to respond to a subpena in said case, ordered said James Conley held until further orders of the court as a witness in the above-stated case to be confined in the county jail, and subsequently upon the petitioner's request made at the request of the said Conley and his attorney, the said Conley was allowed held by the police authorities of the city of Atlanta.

"The petitioner is satisfied that the necessity for the holding of the said James Conley under the orders heretofore granted on the aforesaid petition as a witness in the said case no longer exists.

"Wherefore, the petitioner prays that the orders heretofore granted in said case be revoked and that said James Conley be discharged from custody under the said orders.

Judge Provides for Hearing.

Judge Roan's order on the petition is:

"Read and considered: It is ordered that the petition and order be filed and duly served upon the claimed suspects in connection with the Phagan murder now confined in the common jail, to-wit: Leo M. Frank, Newt Lee, and others, either personally or by serving their attorneys. They, with any other citizens of Fulton County, who may receive this notice by publication or otherwise, may show cause before me, Friday, the 13th day of June, at 10 o'clock, in chambers at the Thrower Building, Atlanta, Ga., why the prayers of the petitioner should not be granted. This notice is to be served by the Sheriff or his deputy by leaving a copy of the petition and order.

"L. S. ROAN, Judge,
"Stone Mountain Circuit.
"June 11, 1913."

Plot Against Mangum Seen.

Charges were made Thursday that the call for a probe by the Grand Jury into the report that Conley had been intimidated and threatened while in the Tower was only part of a political movement to discredit Sheriff Mangum and his administration at the county jail.

It was prophesied that when the Grand Jury takes up the investigation Friday morning the probe will resolve itself into a battle between Solicitor Dorsey and Chief of Detectives Lanford, on one side, and the Sheriff on the other.

Lanford and Dorsey are said to have asserted, on the basis of a statement by Conley or his attorney, that Conley was threatened with a revolver and that he was given sandwiches and whisky by one of the visitors to the jail.

Sheriff Mangum will be prepared to offer evidence in an endeavor entirely to disprove the statements that he treated Conley any different from any other prisoner. He has asked for the subpena of several witnesses to bear him out.

OUR TRUNK LINES

Are saving many big Atlanta business houses 20 to 50 per cent on calls routed over our lines.

If your firm is not among them, it will pay you to call on our contract department and have this opportunity for substantial economy explained to you.

It is the kind of economy that combines maximum efficiency.

ATLANTA TELEPHONE & TELEGRAPH CO.

The Georgian-American Pony Contest
VOTE COUPON

Hearst's Sunday American and Atlanta Georgian
PONY CONTEST VOTE COUPON, THURSDAY, JUNE 12, 1913
5 VOTES
NOT GOOD AFTER JUNE 27, 1913.
Vote for ....
Address ....
CARRIERS' AND AGENTS' BALLOT.

Hearst's Sunday American and Atlanta Georgian
Pony Contest Vote Coupon, Thursday, June 12, 1913.
5 VOTES NOT GOOD AFTER JUNE 27, 1913.
Vote for ....
Address ....
SCHOOL BOYS' AND GIRLS' BALLOT.

WHEN FAGGED OUT
Take Horsford's Acid Phosphate
Especially recommended as an invigorator to overworked body and brain. A healthful tonic. Adv.

ASK YOUR FRIENDS
The greatest recommendation in the world is for your friends to say, "I tried them and they are perfectly satisfactory." Ask your friends about Hawkes' glasses. A. K. Hawkes Co., opticians, 14 Whitehall.

GRAND Week Starting June 16
GEO. KLEINE PRESENTS
"QUO VADIS"
THE MARVELOUS PHOTO PLAY NOW THE RAGE IN NEW YORK
BUYS SEAT NOW
Mat. 25c
Night 25-50c

GRACE CHURCH IS NEARLY RAZED BY FLAMES

Historic Structure Almost Total Loss From Effects of Fire and Water.

Fire gutted old Grace Church at Boulevard and Houston Streets Thursday morning, causing a loss of several thousand dollars and damaging the historic building almost beyond repair. Hundreds gathered about the ancient structure when a blaze suddenly shot from the tinder-like roof and spread with amazing rapidity.

It was an hour before the fire department succeeded in checking the flames in the slightest. After this it was a stubborn battle, the fire having a stronghold in the dried timber of the old edifice.

When the blaze finally was under control, the roof had been burned away and the interior badly charred. What furnishings the flames missed, the water almost totally destroyed.

Scores of pigeons and sparrows, which had made the tottering belfry their roosting place, were rudely startled from their home when the flames shot upward. Some were badly singed before they escaped and tumbled to the ground.

Grace Church originally was a Methodist institution. When it was abandoned by this denomination it was purchased outright by George F. Glazner to be used by the Baptist Union congregation. Mr. Glazner said Thursday that he hardly thought he would attempt to rebuild.

Sparks From Laundry Blamed.

A laundry in the basement, owned by Clem Phillips, was damaged to the extent of about $1,000. The explanation of the fire's origin is that it caught from a spark from the laundry fire.

Twelve persons are in the congregation of the Union Baptist, formed after the split from the East Atlanta Baptist Church a few years ago, charging that the mother church was fostering false doctrines.

During the fire a hose burst, injuring Driver W. R. Fain, of Company 6. Fain was knocked to the pavement.

Watchdog Lets a Thief Rob House

Detectives Thursday are continuing their efforts to solve the mystery of the robbery of the home of David L. Griffin, 22 Boulevard Place, general agent of the Union Pacific Railway, Tuesday afternoon, when clothing and jewels worth $300 were taken.

The robbery occurred some time between 12 and 4 o'clock in the afternoon, when nobody was at home.

When Miss Lizzie Griffin, Mr. Griffin's sister, returned home late in the afternoon, a pet collie dog, locked in the house to keep intruders away, met her at the front gate. Alarmed, she hurried into the house and found three suits of clothing belonging to Mr. Griffin, several valuable rings and small pieces of jewelry and a gold watch that had been given to Miss Griffin as a birthday gift had been taken.

$600,000,000 a Year For Music in U. S.

SARATOGA, June 12.—Nearly $600,000,000 is spent annually by Americans on music, according to a report submitted before the New York State Music Teachers' Association, by John C. Freund, who gave these figures:

Opera	$8,000,000
Concerts	30,000,000
Church music, between $50,000,000 and	55,000,000
Orchestras in theaters, vaudeville and moving picture houses	30,000,000
Military and brass bands	35,000,000
Conservatories, schools and private teachers	175,000,000
American students abroad	7,500,000
Musical industries	230,000,000

TWO IN BANKRUPTCY COURT.

Two voluntary petitions in bankruptcy were filed Thursday with the clerk of the Federal District Court. W. C. Cooper, a railroad man, of Kennesaw, Ga., submitted liabilities of $426.23, with assets of $159. E. L. Ficken, an Atlanta mechanic, submitted liabilities of $1,114.30, with no assets.

SISTER'S PLEAS WIN BROTHER LIBERTY

Governor, Flooded by Parole Petitions, Grants One Prayed For by Mother and Daughter.

Governor Brown is being flooded with applications for pardons as the end of his term draws near, but he is sticking fast to his policy of upholding the verdict of the law, and but few paroles are being granted. Thursday morning a large number of recommendations for pardons were sent to him from the pardon board. But one, however, found favor with the chief executive.

Earl Overby was the one favored by the Governor's pardoning power. He was given five years in May, 1911, for simple larceny, being convicted in the Bibb County Superior Court. Since his incarceration his mother, who resides at Palmetto, Fla., has carried on a persistent campaign to obtain his freedom. Each week for several months she has written Governor Brown praying for the release of her son, and a thorough investigation of the case has been made.

Sister His Main Ally.

As earnest in her efforts to free Overby as was his mother was the young man's sister. She came to Atlanta, called upon the members of the pardon board, upon the Governor and other statehouse officials. Her efforts bore fruit, and her pleadings that her brother had already been more than adequately punished softened the heart of Governor Brown.

A number of applications in murder and manslaughter cases were declined by Governor Brown, most of them on the grounds that the court record did not accompany the recommendations of the board. Following are the applications declined:

Aristride Franzoni, convicted in April, 1912, in Pickens County, on a charge of manslaughter and given ten years.

M. L. Lowery, convicted of murder in March, 1897, in Glynn County, and given a life sentence. Lowery's case is unique in that he is being treated as a negro prisoner, while he claims to be a Croatan Indian and a Confederate veteran. Many protests have been made by him during past years in this connection.

Stanley Hendrix, convicted of involuntary manslaughter, and given two years, in August, 1912. The board of pardons made no recommendation in this case.

Jim Dunwoody, given a life sentence for murder in April, 1903, by the Houston County Superior Court.

W. B. Troup, given a sentence of fourteen years in May, 1911, Laurens County, on the charge of manslaughter.

Tom Hamilton, life sentence for murder, in November, 1909, Wilkes County. Trial record shows defendant to have pleaded guilty at the time case was called. In his petition for pardon he avers that he is innocent of the crime.

Davis Coker, given ten years in May, 1911, for highway robbery, Fulton County, declined because trial record did not accompany recommendation. Coker's case created quite a sensation. He was charged with holding up a man in Atlanta.

Hardy Moss, given a life sentence in March, 1906, Pulaski County, was declined by the commission.

Millionaire, 20, to Marry Divorcee, 38

ST. LOUIS, June 12.—Adolphus Busch III, 20-year-old grandson of Adolphus Busch, multi-millionaire brewer, Wednesday announced to his friends that he is soon to be married to Mrs. Florence Parker Lambert, 38, divorced wife of Marion L. J. Lambert.

The announcement followed closely on the heels of the departure of Adolphus Busch and family for Europe. Mrs. Lambert, when, last January, she divorced Lambert, wealthy officer of the Lambert Pharmaceutical Company, obtained custody of their three children.

1 Dead, 2 Wounded, in A Domestic Tragedy

ROME, GA., June 12.—Charles Robinson shot his wife and mother-in-law and then turned the pistol on himself with fatal results at his wife's home on the eastern outskirts of Rome to-day. Domestic infelicities caused the tragedy.

Robinson and wife had been separated several months. To-day he went to her home and demanded their baby. When she refused he shot her in the chest and arm, and Mrs. Martha Jeffs, his mother-in-law, in the hand. Then he shot himself through the head, dying almost instantly.

Grey Warns Balkan Allies to Quit War

Special Cable to The Atlanta Georgian.

LONDON, June 12.—If the Balkan allies begin fighting among themselves, they will run the risk of losing what they gained from Turkey. This announcement was made in Commons to-day by Foreign Minister Grey.

This was regarded as an open warning to Bulgaria and Servia.

Bank President Pays Big 'Blind Tiger' Fine

MACON, June 12.—W. C. Groves, formerly "the blind tiger king" of Macon, but now a bank president at Miami, Fla., pleaded guilty in the City Court to having violated the prohibition law here in 1911 and paid a fine of $1,000. This was his second $1,000 fine for selling liquor.

Another whisky case and a charge of pointing a pistol at a policeman are resting against Groves.

Peachtree Paving to Be Started at Once

The paving of Peachtree Street from Fifteenth Street to Buckhead was considered again by the County Commissioners Thursday and work will be started at once.

A resolution in favor of signing contracts on the new court house amounting to $603,000 was passed unanimously, after some discussion. This makes a total of $1,189,000 in contracts signed for court house construction.

Mrs. Astor Mystifies Boston Hotel Guests

BOSTON, June 12.—Mrs. John Jacob Astor, who was Madeleine Force before her marriage, is registered at the Copley-Plaza.

There are two mysteries agitating other guests at the hotel.

1. Why did Mrs. Astor register as "Mrs. W. H. Force"—her mother's name?

2. Why does a party of two young women and baby less than a year old require a valet?

Mrs. Astor is accompanied by her sister, Miss Katherine Force; her baby, a maid—and the valet.

German Cubists in Row With Regulars

BERLIN, June 12.—Slander suits are promised as a result of charges hurled in the tumultuous breaking up of a meeting of the Berlin Arts Association, when Liebermann Slevogt and other noted Cubist painters withdrew to form an organization of their own.

'Marry Quick,' Says Tech Founder
'Wed Soon as You Can Keep Wife'
'Home Ties Help Bring Success'

Col. Nat Harris Declares School Has Reached High Point in Educational Circles.

"Young men, marry as soon as you are able to support a wife."

That was the advice of Colonel Nat Harris to the Tech graduating class

Samuel Inman (above), Colonel Nat Harris (left) and Dr. W. H. Emerson, oldest member of Tech faculty. They took a prominent part in Founders' Day exercises at the college.

at the Grand Opera House Wednesday.

"The ties of a wife and home are of inestimable value to the young man out in the world, and just as soon as you can support a wife, get one."

Addressing himself to the young women in the audience, he added:

"Girls, if the young man proposes to you before he leaves Atlanta to make his way in the world, accept him. A Tech graduate is worth $100,000, and is well worth setting up to."

Colonel Harris, the real founder of Tech, in his address reviewed the 25 years of the school. He declared it now had reached a high point in educational circles. He referred to the increase in enrollment from 130 to 825 students. That Tech draws students from all over the Union, he said, showed it was recognized as a national institution.

A resolution from the trustees saying they were proud of the school and its position and of the work accomplished in the past year, was read by Colonel Harris. The board expressed great appreciation for the work of President K. G. Matheson.

Colonel Harris adverted to the hard work the class had tackled to win diplomas. He ended by congratulating the entire class "with all the pride of a parent's heart."

Immediately before the delivery of diplomas a loving cup from the alumni was presented to Dr. Matheson.

Colonel Harris, Samuel Inman and Dr. W. A. Emerson, oldest member of the Tech faculty, were prominent figures in the Founders' Day exercises.

HUTCHESON BACKS UP HOTEL CHARGE

Issues Reply to Jackson, Offering to Show Affidavit and Other Proof.

Carl Hutcheson issued this reply to Marion Jackson to-day:

"I have read the replies of Marion Jackson, John L. Edmondson and Frank Reynolds as to the Empire Hotel, denying that immoral practices have taken place in this hostelry.

"If these gentlemen will call at my office, 238 Equitable Building, I will show them copies of an affidavit to establish my charge. Also I will tell them some other things. I also authorize them to call upon Mr. Lewis Beck, foreman of the Grand Jury, or to whomever he has assigned this affidavit, and they will see for themselves that I did not fire at random. I placed with the Grand Jury the original affidavit.

"Also I wish to state to the public that I wished to have a conference with Mr. Jackson, but he refused, after I had made my charges on May 27 in the press. I am advised that he would not 'dignify' my charges. I think that my word is as good as Mr. Jackson's, or that of Mr. Edmondson.

"I ask the public, not partisans and men who are blindfolded to truth; not men who, like Mr. Jackson, ride to and from their offices in automobiles and who generally go direct home. I ask you, the public, to pass judgment.

"CARL HUTCHESON."

ATLANTAN GETS DIPLOMA.

LEXINGTON, VA., June 12.—Henry Edwin Peeples, of Atlanta, is one of those just awarded the degree of bachelor of arts at Washington and Lee University. Charles Campbell Crockett, of Americus, is a law graduate.

KILLS THREE BABES AND HERSELF, FEARING ASYLUM

FOND DU LAC, WIS., June 12.—Fearing that she would become insane, Mrs. Mary Schneider, a farmer's wife, killed all three of her children, aged from 2 to 5 years, then committed suicide. She used a razor and butcher knife.

Buy seats to-day "Quo Vadis" Grand next week.

We have **Beautiful Bedding Plants**, *3c each.* **Atlanta Floral** *Co., 555 E. Fair Street.*

White City Park Now Open

"Abhor Hypocrisy," Roosevelt's Advice

POTTSTOWN, PA., June 12.—Former President Roosevelt addressed the students of the Hill School here, taking for his theme "Training in Good Citizenship."

"The first essential is efficiency," said the Colonel, "then decency and straightforwardness. If there is one attitude to abhor it is the attitude of hypocrisy. There is a stoop in the intellectual and moral shoulders of hundreds of men of admirable purpose; such men are those who have excellent purposes and no power to achieve."

The Sunday American goes everywhere all over the South. If you have anything to sell The Sunday American is "The Market Place of the South." The Sunday American is the best advertising medium.

CALOMEL IS UNSAFE

Local Druggist Who Sells Dodson's Liver Tone Guarantees It to Take the Place of Calomel.

If your liver is not working just right, you do not need to take a chance on getting knocked all out by a dose of calomel. Go to all druggists who sell Dodson's Liver Tone, and pay 50 cents for a large bottle. You will get a harmless vegetable remedy that will start your liver without violence, and if it does not give complete satisfaction the druggist will refund your money with a smile.

If you buy a bottle of Dodson's Liver Tone for yourself or your children, you have insured your family relief from attacks of constipation, biliousness, lazy liver and headache. It is as beneficial and safe for children as for adults. A bottle of Dodson's Liver Tone is something every man or woman should keep in the house. Your money is safe because you can return the bottle if it fails to satisfy.

GEORGIA CLASS OF 1908 MEETS IN ATHENS

Fifth Annual Reunion Will Attract Many Graduates—Plan for "Alumni Bureau."

Atlanta men in the class of 1908 of the University of Georgia will start Friday on a pilgrimage to Athens to attend the fifth annual reunion of the class. The commencement program consists of a Thalian Dramatic Club performance Friday night, a baseball game between the varsity and the alumni Saturday afternoon, a dance Saturday night, church-going and "fussing" Sunday, and the '08 class dinner at the Georgian Hotel Monday night.

Tuesday is Alumni Day, when the general alumni association holds its annual meeting and luncheon.

Thomas W. Connally and Harrison Jones, of Atlanta, will lay before the alumni a plan for establishnig an "alumni bureau" in Athens, with a paid secretary in charge to distribute university literature, edit a publication, compile lists of alumni and keep up with graduates generally. Members of '08 are heartily in favor of the movement.

The '08 reunion promises to be the greatest "comeback" in many a day. Will Hutchens will arrive from Phoenix, Ariz., and is expected to take the class cup for long distance, although J. W. Florence will journey from Missouri. Wylie C. Henson, of Cartersville, will probably be awarded the blue ribbon for the "class baby." A. L. Lloyd, of Covington, has achieved the greatest political distinction in a recent elevation to the State Legislature. Walter E. Stone is due from Pennsylvania. When last seen Percy McNeely was in the wilds of Alabama, but he is expected to show up with his mandolin for the official serenade.

Among the Atlanta men who will go are Saunders Jones, John Fitts, Dozier Lowndes, Wallace Draper, Wallace Daley, Frank Martin, Geo. M. Battey, Jr., Guy Whelchel, Allen H. Bunce, W. F. Salton, Jr., Andrew Nicolson, Carroll D. Cabaniss, Jackson P. Dick, Willard Patterson and Remsen King.

Eugenics Lorimer's Cure of Vote Thefts

CHICAGO, June 12.—Testifying before the election commission investigating alleged crookedness in the last election in Chicago, William Lorimer, formerly Senator from Illinois, said:

"The election of last November was just as it has been in the past."

A. A. McCormick, president of the County Board, said:

"It was the rottenest election ever held here."

Asked for a remedy insuring honest elections, Lorimer said:

"Improve the human family."

$3.50 Recipe Free, For Weak Men

Send Name and Address To-day—You Can Have It Free and Be Strong and Vigorous.

I have in my possession a prescription for nervous debility, lack of vigor, weakened manhood, failing memory and lame back, brought on by excesses, unnatural drains, or the follies of youth, that has cured so many worn and nervous men right in their own homes—without any additional help or medicine—that I think every man who wishes to regain his manly power and virility, quickly and quietly, should have a copy. So I have determined to send a copy of the prescription free of charge, in a plain, ordinary sealed envelope, to any man who will write me for it.

This prescription comes from a physician who has made a special study of men, and I am convinced it is the surest-acting combination for the cure of deficient manhood and vigor failure ever put together.

I think I owe it to my fellow-men to send them a copy in confidence so that any man anywhere who is weak and discouraged with repeated failures may stop drugging himself with harmful patent medicines, secure what I believe is the quickest acting restorative, up-building SPOT-TOUCHING remedy ever devised, and so cure himself at home quietly and quickly. Just drop me a line like this: Dr. A. E. Robinson, 4276 Luck Building, Detroit, Mich., and I will send you a copy of this splendid recipe in a plain, ordinary envelope free of charge. A great many doctors would charge $3.00 to $5.00 for merely writing out a prescription like this—but I send it entirely free.

Your Dress Is Your Morals

Not your real morals, explains Lady Duff-Gordon in an interesting article illustrated with some of her newest hats and gowns, but your manners that make your morals are controlled by the clothes you wear.

Read about it in next Sunday's American. Order from your dealer to-day, or call Main 8000

LEGAL BATTLE UNDER WAY OVER CONLEY

Atlanta Business Men Talk About Prosperity

ALWAYS FIRST
THE SUNDAY AMERICAN
Order It NOW
Both Phones Main 8000

THE ATLANTA GEORGIAN

Read for Profit---GEORGIAN WANT ADS---Use for Results

VOL. XI. NO. 267. ATLANTA, GA., THURSDAY, JUNE 12, 1913. Copyright, 1906, By The Georgian Co. 2 CENTS PAY NO MORE

HOME EDITION

TIMES PROVE PROSPERITY A REALITY IN SOUTH

Atlanta Real Estate Men Predict Banner Year—Big Demand on for Houses.

Despite the apparent gloom in Wall Street over conditions, no pessimism is to be found in the South, and business men here feel that times are good.

Atlanta's principal real estate men look ahead to good times. Business, they say, is good, and values are on a conservative basis. Atlanta has fewer vacant houses than at any previous time in the city's history, they remark. They tell of steady demand for small homes, and of an influx of new population, demanding houses.

Stringency of money is noted, but already this is being relieved. Men who handle large sums to be loaned on mortgage again find sums at their disposal.

No pessimism is found in the ranks of those who have done as much or more than any other class for the upbuilding of the city.

Business Good, Says Adair.

Forrest Adair is optimistic.

"Real estate business is good," he says. "There is a steady demand for rental property.

"The tariff is not worrying Atlanta. Manufacturers are engaged in active business, and most of them are behind in filling orders. There are more people on the streets than ever seen before in Atlanta.

"I go to New York five or six times a year, and every time I go I swear I never want to go again. In New York, anyone is bound to be depressed by the talk he hears. Atlanta ought not be concerned by this."

More Money Coming South.

The South should profit if there is depression in the East and the North, in the opinion of E. P. Ansley.

"Quiet times necessarily build up large reserves of ready cash. These must be invested. If there is depression in the East, what is more natural than that the big corporations should turn their attention to the South?" he reasons.

"I have in mind a financial representative of one of the greatest insurance companies, who has been in Georgia for some time looking at the situation. I am certain his company will on his report begin lending money on farm lands in the State. Four or five others have blazed the way.

"The man with a regular salary or regular income of any kind can buy property now to good advantage. He does not need to worry over the troubles of the big financial circles.

Big Demand for Homes.

"Building has not halted. Col. J. B. Pound, builder of the Ansley Hotel, defends his investment very wisely. He points to the fact that nine out of ten offices in Atlanta are occupied by branches of corporations with home offices outside of the State. As long as this exists, Atlanta is bound to be a good hotel town, for representatives of the home offices must visit the branches several times a year."

"Even compared with six months ago, the real estate situation shows an improvement," says S. B. Turman. "I might bring it closer to date and say that things look better even than two months ago. We handle considerable sums of money, loaning the funds on mortgages. March 1, or thereabouts, we found it difficult to get money for such purposes. With in the past 30 days, though, it has become available.

Few Vacant Houses Here.

"There are fewer vacant houses in Atlanta than ever before seen at this season of the year. Offices are in demand also. I look to see the new office buildings filled without any loss to those already occupied."

Mayor Will Return Budget Monday, but As Yet Is Undecided

Mayor James G. Woodward announced this afternoon he would act on the June apportionment sheet in time to return it to the General Council Monday. He had not decided whether he would approve or veto.

"I'll tell you one thing I won't do, though," he said. "I won't approve anything which conflicts with the Supreme Court's decision on the crematory. I have an eye single to that decision—that's a good expression, isn't it?"

The only reference to the crematory in the budget is the appropriation for its purchase. The contract of purchase has been drawn up, but can not be approved by the General Council until the budget is either approved by the Mayor or adopted over his veto.

Beavers' Grit Wins Him Centipede Race At Chief's Meeting

WASHINGTON, June 12.—Chief of Police James L. Beavers, of Atlanta, distinguished himself in an athletic way when he won the centipede race at the outing of the International Association of Chiefs of Police. Four teams of four men each were entered.

Each team straddled a long pole and galloped down the stretch. Chief Beavers was the leading man. He dragged his partners over the line ahead of his twelve competitors by sheer strength. He was given a handsome blue badge.

Van Dyke and 4 Who Doubted Win Church

NEW YORK, June 12.—The Presbytery of New York, meeting in Old First Church yesterday, again gave sanction and acceptance to the five young graduates of Union Theological Seminary who would not admit, under examination, a belief in the divine birth of Jesus Christ and other dogmas.

The acceptance was not without protest. A statement in reply to the objections of the Rev. John Fox against the ordination of Tertius VanDyke, son of the distinguished Dr. Henry VanDyke, and the other Union Seminary graduates, was read.

Grand Vizier Buried, Guarded by Troops

Special Cable to The Atlanta Georgian.

CONSTANTINOPLE, June 12.—While troops patrolled the streets to prevent rioting, the body of Mahmud Shevket Pasha, Grand Vizier of Turkey, who was assassinated, was buried to-day with all the rites of the Moslem faith.

Turkey is left without a leader at a critical moment. It has long been recognized that Mahmud Shevket Pasha was the real power behind the throne.

For the most part quiet prevailed, in army circles feeling ran high, and it was openly promised that there would be further bloodshed before political peace is restored.

How to Stretch Off Your Fat

Miss Hazel Bess Langenour, the only woman who ever swam the Golden Gate, gives here a set of valuable exercises which will do wonders in making you slender.

Read about it in next Sunday's American. Order from your dealer to-day, or call Main 8000

VICE INQUIRY IS RESUMED BY GRAND JURY

Grand Jury Refuses to Return True Bill Against Colonel Thomas B. Felder.

The vice probe in its various ramifications was resumed by the Grand Jury Thursday morning. Before examining any witnesses, the jurors discussed an early investigation of the dictograph charges. It was understood witnesses would be summoned during the day and the matter taken up Friday and probed until the substantial facts were brought to light.

The first bill of indictment to be acted upon Thursday was against Colonel T. B. Felder, charged with carrying a pistol. Dr. Horace Grant, the only man who claims to have seen a revolver when Colonel Felder and Chief Detective Newport Lanford were preparing to fight, waited his turn to go before the jury. He said he would tell everything he knew about the clash in the witness room of the Grand Jury Wednesday of last week.

The Grand Jury had found no grounds to sustain an indictment against Colonel Felder. Foreman Beck said that the Grand Jury will take up the dictograph scandal as soon as possible, possibly during the present week.

Probe "Gun Toting" Charge.

Investigation into the charge that Colonel T. B. Felder carried a concealed weapon at the time of his clash with Chief Lanford in an anteroom of the Grand Jury chamber occupied the entire time of the Grand Jury Thursday forenoon.

Dr. Horace Grant was one of the witnesses. He was present at the time Colonel Felder is alleged to have reached toward his hip pocket. He stepped between the men and said later that he felt the gun in Colonel Felder's pocket.

Newton Garner, a deputy in Solicitor Dorsey's office, and Deputy Sheriff Plennie Miner also were called before the Grand Jury. Mr. Minor is understood to have testified that he did not, as reported, relieve Colonel Felder of any weapon after the excitement was over so as to protect the colonel in the event he was searched.

Garner testified that he saw no weapon in Colonel Felder's pocket and that to the best of his knowledge he had none.

Some members of the Grand Jury have taken the position that the facts contained in the dictograph record of the conversation in room 31 of the Williams House and the charges that have been exchanged between Colonel Felder and the head of the detective department are of so grave a nature that they can not be dropped without a searching effort to establish the truth on one or the other side in the controversy.

Dictograph Probe Promised.

Then, it is understood, the probe will go deep into the alleged corrupt conditions, and if there is any truth in the accusations that followed so closely on the heels of the published "dictograph brothers' charges," these witnesses will be able to establish it.

Colonel Felder announced Thursday that he would have George Gentry, the dictograph stenographer, in town at any time the Grand Jury might call for him, and that the young man was willing to go on the stand and give further facts substantiating his affidavit published Wednesday.

Chief of Detectives Lanford said he was investigating Gentry's hurried departure from Atlanta, with a view to establishing his theory that the youth had been lured away by a private detective in the employ of Colonel Felder. He said he did not believe the affidavit was genuine and that if Gentry were brought back to Atlanta he would swear the dictograph report as published was accurate.

Fire Nearly Destroys Historic Old Grace Church

Doves Flutter in Flames as Ancient Belfry Blazes

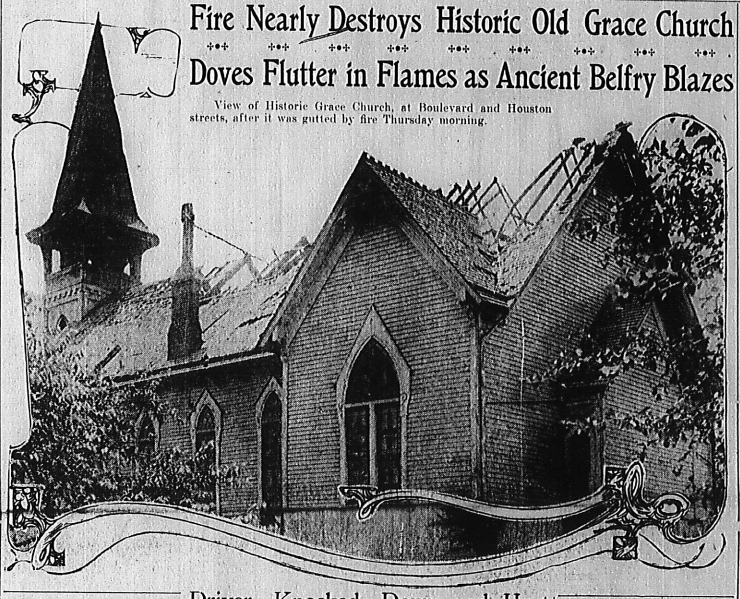

View of Historic Grace Church, at Boulevard and Houston streets, after it was gutted by fire Thursday morning.

Summer, Already in Sight Again, Is Due To Arrive Saturday

Hope for Atlantans who shivered early Thursday in the coldest morning since the cold snap began is held out by the Weather Bureau in its prediction for the night and Friday. Beginning late Thursday afternoon, the weather prophet promises the temperature will rise steadily. Saturday will be a real summer day. No rain is in sight for several days.

Thursday morning broke the records established earlier in the week. The thermometer at 5 o'clock registered 47 degrees, two degrees colder than Wednesday at the same hour and five degrees colder than Tuesday.

By 7 o'clock Thursday morning the mercury had climbed to the 51 mark, and at 1 o'clock registered 74 degrees.

President's Phone So Busy it Must Go

WASHINGTON, June 12.—The telephone installed for the use of Mr. Wilson in the President's room at the Capitol will be removed to a less conspicuous position.

The President's room has always been a show place of the Capitol. Tourists, spying the bright, new telephone, immediately apply for permission to call up some number.

Less than a day of actual experience demonstrated that a telephone in the President's room would never do.

Russia Looses Dove Of Peace in Balkans

Special Cable to The Atlanta Georgian.

ST. PETERSBURG, June 12.—Formal acceptance of Russia's offer to arbitrate the territorial dispute before Servia and Bulgaria was given by Czar Ferdinand of Bulgaria to-day. It is believed here that this is the first step which will result in averting hostilities between the two Balkan powers.

The Servians have given the Bulgars further grounds for grievances by arresting 1,000 Bulgarian women and children near Palanka.

THE WEATHER.

Forecast for Atlanta and Georgia: Fair and warmer Thursday and Friday.

Driver Knocked Down and Hurt When Hose Bursts.

Fire gutted old Grace Church at Boulevard and Houston Streets Thursday morning, causing a loss of several thousand dollars and damaging the historic building almost beyond repair. Hundreds gathered about the ancient structure when a blaze suddenly shot from the timber-like roof and spread with amazing rapidity.

It was an hour before the fire department succeeded in checking the flames in the slightest. After this it was a stubborn battle, the fire having a stronghold in the dried timber of the old edifice.

When the blaze finally was under control, the roof had been burned away and the interior badly charred. What furnishings the flames missed, the water almost totally destroyed.

Scores of pigeons and sparrows, which had made the tottering belfry their roosting place, were rudely startled from their home when the flames shot upward. Some were badly singed before they escaped and tumbled to the ground.

Grace Church originally was a Methodist institution. When it was abandoned by this denomination it was purchased outright by George F. Glaziner to be used by the Baptist Union congregation. Mr. Glaziner said Thursday that he hardly thought he would attempt to rebuild.

Sparks From Laundry Blamed.

A laundry in the basement, owned by Clem Phillips, was damaged to the extent of about $1,000. The explanation of the fire's origin is that it caught from a spark from the laundry fire.

Twelve persons are in the congregation of the Union Baptist, formed after the split from the East Atlanta Baptist Church a few years ago, charging that the mother church was fostering false doctrines.

During the fire a hose burst, injuring Driver W. B. Fain, of Company 6. Fain was knocked to the pavement.

Mrs. Felton Loses After Pleading Own Case in U. S. Court

Though she made a visible impression on judge and jury, Mrs. W. H. Felton, one of the best known women in Georgia, lost her fight in the United States District Court when she pleaded her own case late Wednesday afternoon.

Mrs. Felton, who has become known throughout the State in championing the prohibition cause and her fight against near-beer saloons, was contesting the title of Andrew Gennett to 160 acres of land. The jury found for the defendant.

Hoke Wilkins represented Mrs. Felton. When one rose to make his argument before the jury, Mrs. Felton stopped him and told Judge Newman she would like to plead her own case. She was granted the permission and talked to the jury for more than a half hour.

Gov. Dunne to Clinch Suffragist Victory

SPRINGFIELD, ILL., June 12.—Governor Dunne to-day announced that he would sign the woman's suffrage bill passed by the House yesterday by a vote of 83 to 58.

"This means a victory for clean politics in Illinois," he said. "I will sign the measure."

King George Loses $100,000 in Flyer In Canadian Pacific

Special Cable to The Atlanta Georgian.

LONDON, June 12.—King George is holding daily conferences with Sir George White, his private solicitor, as a consequence of heavy losses suffered in the recent big slump of the stock market. The consultations are to arrange for the realization on securities held in trust for the King.

The King's losses are understood to have resulted from operations in Canadian Pacific. Last week that stock declined 14 points, and the King's loss is stated to be $100,000.

Lord Revelstoke is the King's private financial adviser, but the operations were undertaken contrary to that banker's advice.

Democrats Agree to Free Sugar and Wool

WASHINGTON, June 12.—Democratic members of the Senate Finance Committee to-day adopted the free wool and sugar provisions of the Underwood tariff bill. Action on the time of taking effect of each of these schedules was reserved.

The glass schedule as reported by the subcommittee was adopted.

Crematory Bill Goes Over Until Budget Is Passed

Just before the General Council met yesterday Mayor Woodward announced he would take four days to consider the June apportionment sheet. The Council therefore adjourned without approving the crematory contract, since the budget, carrying the necessary appropriation of $260,000, must be approved by the Mayor or passed over his veto.

The sheet did not reach the Mayor till 10:30 o'clock Wednesday morning. The executive has until next Tuesday to act, but he announced he would try to decide by Monday, the regular meeting time of General Council.

Mayor Woodward has signed the ordinance requiring registration of master plumbers.

Millionaire, 20, to Marry Divorcee, 38

ST. LOUIS, June 12.—Adolphus Busch III, 20-year-old grandson of Adolphus Busch, multi-millionaire brewer, Wednesday announced to his friends that he is soon to be married to Mrs. Florence Parker Lambert, 38, divorced wife of Marion L. J. Lambert.

The announcement followed closely on the heels of the departure of Adolphus Busch and family for Europe. Mrs. Lambert, when, last January, she divorced Lambert, wealthy officer of the Lambert Pharmaceutical Company, obtained custody of their three children.

Eugenics Lorimer's Cure of Vote Thefts

CHICAGO, June 12.—Testifying before the election commission investigating alleged crookedness in the last election in Chicago, William Lorimer, formerly Senator from Illinois, said:

"The election of last November was just as it has been in the past."

A. A. McCormick, president of the County Board, said:

"It was the rottenest election ever held here."

Asked for a remedy insuring honest elections, Lorimer said:

"Improve the human family."

Nearly everybody in Atlanta reads The Sunday American. YOUR advertisement in the next issue will sell goods. Try it!

FACE CONLEY AND FRANK, LANFORD URGES

Detective Chief Ready to Have Accuser Confront Prisoner Before Grand Jury.

New sensations are expected in the Phagan mystery Friday morning when the petition of Solicitor Dorsey for the revocation of the order holding James Conley as a material witness is heard before Judge L. S. Roan.

Luther Z. Rosser, attorney for Leo Frank, will be afforded his first opportunity formally to present his reasons for the holding of James Conley, not only as a material witness in the baffling murder mystery, but as an actual suspect.

While it is not anticipated that the attorney will disclose his hand too freely, it is to be supposed that he will present every argument he believes necessary to keep the negro in the custody of the State.

Lanford Agrees to Test.

Chief of Detectives Lanford Thursday replied to the demand of Luther Z. Rosser that Jim Conley be taken before the Grand Jury by making the startling proposition that he would take the negro to be questioned by this body the instant that Rosser assented to having Frank before the Grand Jury at the same time.

That this dramatic situation is not beyond the pale of possibilities within the next few days is indicated by the attitude of Frank's friends, who have been suggesting just such an arrangement.

Chief Lanford is Willing.

"I am perfectly willing that Conley should be taken before the Grand Jury," said Chief Lanford. "I think it only fair, however, that Rosser permit his client to go there at the same time, where he may be confronted by the negro and where the negro may tell his story right before Frank.

"Just the instant that Rosser consents to an arrangement of this sort, I will be prepared to have Conley on his way to the Grand Jury room. There will be no delay. It is irregular, of course, but I am perfectly willing to waive that phase of the matter. The fact that Frank already is indicted makes it unnecessary for Conley to be called before the Grand Jury to give testimony against him."

Chief Lanford, referring to the effort to remove Conley from the station house to the jail, said that he would hold the negro at police headquarters until there was a court order to the contrary. He said that if Solicitor Dorsey's petition was successful and Conley was freed from the present court order, that he would still be held at the station as a material witness.

Attorney Rosser would make no comment for publication on the proposition made by Chief Lanford, except to say that he stood on his open letter published earlier in the week. In this letter he made an emphatic demand that the Grand Jury investigate Jim Conley with a view of indicting him as the possible murderer of Mary Phagan.

Little Chance for Bargain.

It has been the attitude of the defense from the start that it has no reason to trade with the detective force, and for this reason it is regarded as doubtful if the appearance of Conley and Frank before the Grand Jury will come as the result of a bargain between Chief Lanford and Attorney Rosser.

Attorney Rosser, however, will continue to insist that it is within the province and the duty of the Grand Jury to probe Jim Conley's story and to indict him as the suspected murderer, if the evidence warrants. In this investigation Leo Frank, as an indicted suspect, is in the hands of the Grand Jury and can be called at any time. This makes it entirely possible, if Chief Lanford consents to let Conley go before the Grand Jury

LANFORD AGREES TO LET CONLEY FACE FRANK

Expected Grand Jury Will Be Asked to Hold Negro as Suspect, Not Witness.

Continued From Page 1.

to confront Frank by the negro at any time in the discretion of the jurors.

Rosser Suspects Conley.

Rosser's attitude toward Conley has been publicly expressed as one of suspicion. It has been said that the attorney for Frank is so certainly convinced of the guilt of the negro that he will not be satisfied with Frank's acquittal, but will so array the evidence in the case that no other conclusion can be reached than that Conley was the man who attacked and cruelly strangled the 14-year-old girl to death.

These circumstances presage a bitter skirmish over Conley Friday morning. It is not, as it would appear on its face, a plan to liberate the negro entirely. It has resolved itself into a fight to determine whether Conley shall be held at the police station, where the Solicitor and the detectives wish him, or whether he shall be taken back to the Tower, where Attorney Rosser vigorously has asserted he properly and legally should be held as a material witness.

If the Solicitor succeeds in obtaining the revocation of the court order, it will mean simply that Conley will continue to be held at the police station under the agreement signed by himself and his attorney, William M. Smith, by which they consented to Conley's incarceration at police headquarters until the trial of Frank.

Tower Place for Conley.

If Mr. Dorsey's petition fails, Conley will be taken to the Tower, as Judge Roan has reached a decision that this is the only proper place to hold him, and that he was without authority to commit the negro to the police station if he is a suspect.

This will be the first test of strength between the prosecution and Frank's able counsel if Mr. Rosser accepts his opportunity. In the eyes of Attorney Rosser the question is of no small importance. He has questioned why it has been found necessary to sequester the negro at the police station under the guard and tutelage of the detectives before whom he made all his affidavits. The attorney's utterances convey no other impression than that he is convinced the negro has been and is being "petted," and that the detectives have made no effort to make Conley tell still another story.

Attorney Rosser in his open letter to the public demanded that the negro be taken from this influence and placed in the Tower along with Newt Lee, the other material witness in the case. Now that he has the opportunity to make an open fight for his contention in court lively scenes are anticipated. It is hardly thought that he will stop at showing why Conley should be held as a material witness.

Show Conley Had Chance.

He will go further and show that Conley not only had the same opportunity to murder Mary Phagan as that afforded Frank, but that every incident at the factory on that fatal day, as well as the negro's subsequent conflicting stories, points more clearly and more certainly to his guilt than to the guilt of Frank. He will insist, for this reason, that it would be the most egregious blunder to let Conley get out of the custody of the State, even though he is still held by the police.

Solicitor Dorsey has given as a reason for his action that Conley informed him that he (Conley) had been intimidated at the Tower and preferred to stay at the police station. William M. Smith, attorney for Conley, gave the same reason for desiring his client at the station.

Sheriff Mangum has said in reply to these charges that no one was permitted to see Conley whom the negro did not wish to see, and that he was treated exactly the same as Frank, or any other person at the Tower.

Attorney Smith said that in the event Solicitor Dorsey's petition prevailed no effort would be made to obtain his client's freedom, and presented a statement from Conley authorizing that assurance.

Solicitor Dorsey Thursday asked for an inquiry by the Grand Jury of the charges that Jim Conley had been intimidated and threatened while he was in the Tower. It was expected that this investigation would mean that Conley himself would be called to testify.

Mr. Dorsey first made known his intention when he appeared before Judge Roan to present his petition asking that the negro be released from custody as a material witness.

"This reported intimidation should be looked into," the Solicitor asserted. "His lawyer doesn't want him sent back to jail, because it is represented that Conley himself does not want to go back. If the reports have any foundation they should receive the most searching investigation."

Solicitor Dorsey's petition asking for Conley's release from custody follows:

Asks for Conley's Release.

"On May 29, 1913, this court on the petition of the above-named Solicitor General, representing that James Conley was a material witness for the State in the case of the State vs. Leo M. Frank, under indictment for murder, and that said James Conley would probably not be forthcoming to respond to a subpena in said case, ordered said James Conley held until further orders of the court as a witness in the above-stated case to be confined in the county jail, and subsequently upon the petitioner's request made at the request of the said Conley and his attorney, the said Conley was allowed held by the police authorities of the city of Atlanta.

"The petitioner is satisfied that the necessity for the holding of the said James Conley under the orders heretofore granted on the aforesaid petition as a witness in the said case no longer exists.

"Wherefore, the petitioner prays that the orders heretofore granted in said case be revoked and that said James Conley be discharged from custody under the said orders.

Judge Provides for Hearing.

Judge Roan's order on the petition is:

"Read and considered: It is ordered that the petition and order be filed and duly served upon the claimed suspects in connection with the Phagan murder now confined in the common jail, to-wit: Leo M. Frank, Newt Lee, and others, either personally or by serving their attorneys. They, with any other citizens of Fulton County, who may receive this notice by publication or otherwise, may show cause before me, Friday, the 13th day of June, at 10 o'clock, in chambers at the Thrower Building, Atlanta, Ga., why the prayers of the petitioner should not be granted. This notice is to be served by the Sheriff or his deputy by leaving a copy of the petition and order.

"L. S. ROAN, Judge,
"Stone Mountain Circuit.
"June 11, 1913."

Plot Against Mangum Seen.

Charges were made Thursday that the call for a probe by the Grand Jury into the report that Conley had been intimidated and threatened while in the Tower was only part of a political movement to discredit Sheriff Mangum and his administration at the county jail.

It was prophesied that when the Grand Jury takes up the investigation Friday morning the probe will resolve itself into a battle between Solicitor Dorsey and Chief of Detectives Lanford, on one side, and the Sheriff on the other.

Lanford and Dorsey are said to have asserted, on the basis of a statement by Conley or his attorney, that Conley was threatened with a revolver and that he was given sandwiches and whisky by one of the visitors to the jail.

Sheriff Mangum will be prepared to offer evidence in an endeavor entirely to disprove the statements that he treated Conley any different from any other prisoner. He has asked for the subpena of several witnesses to bear him out.

The Georgian-American Pony Contest
VOTE COUPON

Hearst's Sunday American and Atlanta Georgian
PONY CONTEST VOTE COUPON, THURSDAY, JUNE 12, 1913
5 VOTES
NOT GOOD AFTER JUNE 27, 1913.

Vote for ....
Address ....

CARRIERS' AND AGENTS' BALLOT.

Hearst's Sunday American and Atlanta Georgian
Pony Contest Vote Coupon, Thursday, June 12, 1913.
5 VOTES NOT GOOD AFTER JUNE 27, 1913.

Vote for ....
Address ....

SCHOOL BOYS' AND GIRLS' BALLOT.

WATCHDOG LETS THIEF ROB HOUSE

Detectives Thursday are continuing their efforts to solve the mystery of the robbery of the home of David L. Griffin, 22 Boulevard Place, general agent of the Union Pacific Railway, Tuesday afternoon, when clothing and jewels worth $300 were taken.

The robbery occurred some time between 12 and 4 o'clock in the afternoon, when nobody was at home.

When Miss Lizzie Griffin, Mr. Griffin's sister, returned home late in the afternoon, a pet collie dog, locked in the house to keep intruders away, met her at the front gate. Alarmed, she hurried into the house and found three suits of clothing belonging to Mr. Griffin, several valuable rings and small pieces of jewelry and a gold watch that had been given to Miss Griffin as a birthday gift had been taken.

That the burglar had gone about his work leisurely was evident by the fact that every room in the house had been searched thoroughly, and practically everything of value that could be carried had been taken. While Miss Griffin was setting the house to order later in the evening, however, she found a diamond brooch in the hallway near the back door, where it evidently had been dropped by the burglar.

$600,000,000 a Year For Music in U. S.

SARATOGA, June 12.—Nearly $600,000,000 is spent annually by Americans on music, according to a report submitted before the New York State Music Teachers' Association, by John C. Freund, who gave these figures:

Opera	$8,000,000
Concerts	30,000,000
Church music, between $50,000,000 and	55,000,000
Orchestras in theaters, vaudeville and moving picture houses	30,000,000
Military and brass bands	35,000,000
Conservatories, schools and private teachers	175,000,000
American students abroad	7,500,000
Musical industries	230,000,000

Depew Deplores Our Unreadiness for War

NEW YORK, June 12.—Chauncey M. Depew, sailing for Europe, declared the United States was absolutely at the mercy of any power that cared to attack her.

He said our army was only a skeleton and that our one-battleship-a-year policy was naval suicide.

"The United States is the only power absolutely unprepared for war," said the former Senator. "If we had trouble with Japan or some other power we would be licked out of our shoes for the first two years. By that time we should begin to show signs of resentment and commence retaliation after our cities had been burned and looted."

Anarchist's Bomb Slays Many in Lisbon

Special Cable to The Atlanta Georgian.

LISBON, PORTUGAL, June 12.—Many persons were killed outright to-day and numerous others were mangled when an anarchist threw a bomb into a civic procession which was passing through the streets.

The parade was part of a celebration being held by republicans.

Widow's 'Paradise' in Single Chicago Block

CHICAGO, June 12.—The "1400" block on Melrose Street holds the Chicago record for widows. There are twenty of them to-day in one short city square since the burial of Fred Sebastian Windbiel.

Around the corner from Melrose Street, on Perry Street, in one apartment building five other husbandless women live.

TWO IN BANKRUPTCY COURT.

Two voluntary petitions in bankruptcy were filed Thursday with the clerk of the Federal District Court. W. C. Cooper, a railroad man of Kennesaw, Ga., submitted liabilities of $426.23 with assets of $159. E. L. Picken, an Atlanta mechanic, submitted liabilities of $1,114.50, with no assets.

SISTER'S PLEAS WIN BROTHER LIBERTY

Governor, Flooded by Parole Petitions, Grants One Prayed For by Mother and Daughter.

Governor Brown is being flooded with applications for pardons as the end of his term draws near, but he is sticking fast to his policy of upholding the verdict of the law, and but few paroles are being granted. Thursday morning a large number of recommendations for pardons were sent to him from the pardon board. But one, however, found favor with the chief executive.

Earl Overby was the one favored by the Governor's pardoning power. He was given five years in May, 1911, for simple larceny, being convicted in the Bibb County Superior Court. Since his incarceration his mother, who resides at Palmetto, Fla., has carried on a persistent campaign to obtain his freedom. Each week for several months she has written Governor Brown praying for the release of her son, and a thorough investigation of the case has been made.

Sister His Main Ally.

As earnest in her efforts to free Overby as was his mother was the young man's sister. She came to Atlanta, called upon the members of the pardon board, upon the Governor and other statehouse officials. Her efforts bore fruit, and her pleadings that her brother had already been more than adequately punished softened the heart of Governor Brown.

A number of applications in murder and manslaughter cases were declined by Governor Brown, most of them on the grounds that the court record did not accompany the recommendations of the board. Following are the applications declined:

Aristride Franzoni, convicted in April, 1912, in Pickens County, on a charge of manslaughter and given ten years.

M. L. Lowery, convicted of murder in March, 1897, in Glynn County, and given a life sentence. Lowery's case is unique in that he is being treated as a negro prisoner, while he claims to be a Croatan Indian and a Confederate veteran. Many protests have been made by him during past years in this connection.

Stanley Hendrix, convicted of involuntary manslaughter, and given two years, in August, 1912. The board of pardons made no recommendation in this case.

Jim Dunwoody, given a life sentence for murder in April, 1903, by the Houston County Superior Court.

W. B. Troup, given a sentence of fourteen years in May, 1911, Laurens County, on the charge of manslaughter.

Tom Hamilton, life sentence for murder, in November, 1909, Wilkes County. Trial record shows defendant to have pleaded guilty at the time case was called. In his petition for pardon he avers that he is innocent of the crime.

Davis Coker, given ten years in May, 1911, for highway robbery, Fulton County, declined because trial record did not accompany recommendation. Coker's case created quite a sensation. He was charged with holding up a man in Atlanta.

Hardy Moss, given a life sentence in March, 1906, Pulaski County, was declined by the commission.

Yankee Polo Team Is 2 to 1 Favorite

NEW YORK, June 12.—The American polo team to-day ruled a 2 to 1 betting favorite over the British aggregation, which it meets in the second game for the international title Saturday. There was a large amount of American money being offered in Wall Street, with few takers.

J. Monte Waterbury, star of Tuesday's game, will not be able to play Saturday. He broke two fingers on his mallet hand in Tuesday's game. Either L. E. Stoddard or Malcolm Stevenson will succeed him.

1 Dead, 2 Wounded, in A Domestic Tragedy

ROME, GA., June 12.—Charles Robinson shot his wife and mother-in-law and then turned the pistol on himself with fatal results at his wife's home on the eastern outskirts of Rome to-day. Domestic infelicities caused the tragedy.

Robinson and wife had been separated several months. To-day he went to her home and demanded their baby. When she refused he shot her in the chest and arm, and Mrs. Martha Jeffs, his mother-in-law, in the hand. Then he shot himself through the head, dying almost instantly.

Grey Warns Balkan Allies to Quit War

Special Cable to The Atlanta Georgian.

LONDON, June 12.—If the Balkan allies begin fighting among themselves, they will run the risk of losing what they gained from Turkey. This announcement was made in Commons to-day by Foreign Minister Grey.

This was regarded as an open warning to Bulgaria and Servia.

Bank President Pays Big 'Blind Tiger' Fine

MACON, June 12.—W. C. Groves, formerly "the blind tiger king" of Macon, but now a bank president at Miami, Fla., pleaded guilty in the City Court to having violated the prohibition law here in 1911 and paid a fine of $1,000. This was his second $1,000 fine for selling liquor.

Another whisky case and a charge of pointing a pistol at a policeman are resting against Groves.

Peachtree Paving to Be Started at Once

The paving of Peachtree Street from Fifteenth Street to Buckhead was considered again by the County Commissioners Thursday and work will be started at once.

A resolution in favor of signing contracts on the new court house amounting to $603,000 was passed unanimously, after some discussion. This makes a total of $1,189,000 in contracts signed for court house construction.

Mrs. Astor Mystifies Boston Hotel Guests

BOSTON, June 12.—Mrs. John Jacob Astor, who was Madeleine Force before her marriage, is registered at the Copley-Plaza.

There are two mysteries agitating other guests at the hotel.

1. Why did Mrs. Astor register as "Mrs. W. H. Force"—her mother's name?

2. Why does a party of two young women and baby less than a year old require a valet?

Mrs. Astor is accompanied by her sister, Miss Katherine Force; her baby, a maid—and the valet.

German Cubists in Row With Regulars

BERLIN, June 12.—Slander suits are promised as a result of charges hurled in the tumultuous breaking up of a meeting of the Berlin Arts Association, when Liebermann Slevogt and other noted Cubist painters withdrew to form an organization of their own.

'Marry Quick,' Says Tech Founder
'Wed Soon as You Can Keep Wife'
'Home Ties Help Bring Success'

Col. Nat Harris Declares School Has Reached High Point in Educational Circles.

"Young men, marry as soon as you are able to support a wife."

That was the advice of Colonel Nat Harris to the Tech graduating class at the Grand Opera House Wednesday.

"The ties of a wife and home are of inestimable value to the young man out in the world, and just as soon as you can support a wife, get one."

Addressing himself to the young women in the audience, he added:

"Girls, if the young man proposes to you before he leaves Atlanta to make his way in the world, accept him. A Tech graduate is worth $100,000, and is well worth setting up to."

Colonel Harris, the real founder of Tech, in his address reviewed the 25 years of the school. He declared it now had reached a high point in educational circles. He referred to the increase in enrollment from 130 to 825 students. That Tech draws students from all over the Union, he said, showed it was recognized as a national institution.

A resolution from the trustees saying they were proud of the school and its position and of the work accomplished in the past year, was read by Colonel Harris. The board expressed great appreciation for the work of President K. G. Matheson.

Colonel Harris adverted to the hard work the class had tackled to win diplomas. He ended by congratulating the entire class "with all the pride of a parent's heart."

Immediately before the delivery of diplomas a loving cup from the alumni was presented to Dr. Matheson.

Colonel Harris, Samuel Inman and Dr. W. A. Emerson, oldest member of the Tech faculty, were prominent figures in the Founders' Day exercises.

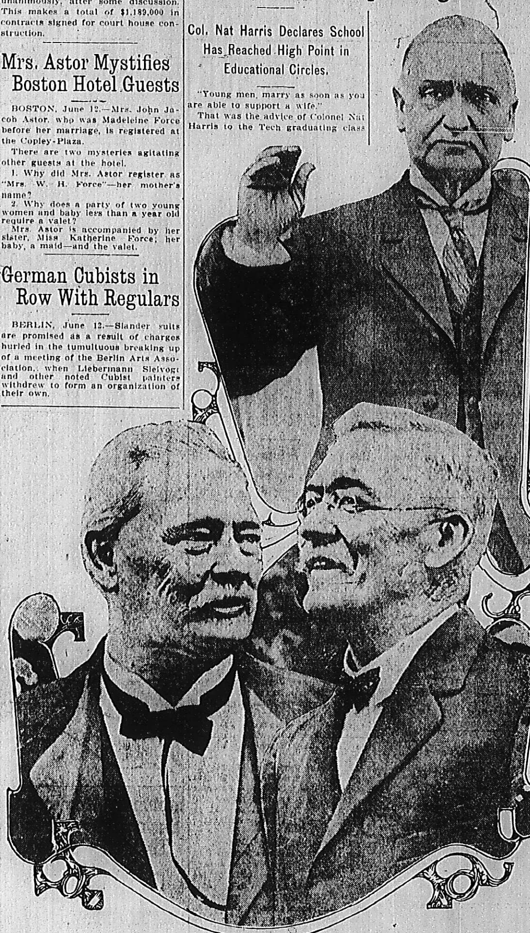

Samuel Inman (above), Colonel Nat Harris (left) and Dr. W. H. Emerson, oldest member of Tech faculty. They took a prominent part in Founders' Day exercises at the college.

To Give Musical.

Miss Myra Day's class of the Georgia Avenue Presbyterian Church will give a musical at the church Thursday evening. A silver offering will be taken for the benefit of the manse fund. A feature of the program will be a fan drill by eight girls in costume.

HUTCHESON BACKS UP HOTEL CHARGE

Issues Reply to Jackson, Offering to Show Affidavit and Other Proof.

Carl Hutcheson issued this reply to Marion Jackson to-day:

"I have read the replies of Marion Jackson, John L. Edmondson and Frank Reynolds as to the Empire Hotel, denying that immoral practices have taken place in this hostelry.

"If these gentlemen will call at my office, 238 Equitable Building, I will show them copies of an affidavit to establish my charge. Also I will tell them some other things. I also authorize them to call upon Mr. Lewis Beck, foreman of the Grand Jury, or to whomever he has assigned this affidavit, and they will see for themselves that I did not fire at random. I placed with the Grand Jury the original affidavit.

"Also I wish to state to the public that I wished to have a conference with Mr. Jackson, but he refused, after I had made my charges on May 27 in the press. I am advised that he would not 'dignify' my charges. I think that my word is as good as Mr. Jackson's, or that of Mr. Edmondson.

"I ask the public, not partisans and men who are blindfolded to truth; not men who, like Mr. Jackson, ride to and from their offices in automobiles and who generally go direct home. I ask you, the public, to pass judgment.

"CARL HUTCHESON."

ATLANTAN GETS DIPLOMA.

LEXINGTON, VA., June 12.—Henry Edwin Peeples, of Atlanta, is one of those just awarded the degree of bachelor of arts at Washington and Lee University. Charles Campbell Crockett, of Americus, is a law graduate.

White City Park Now Open

Buy seats to-day "Quo Vadis" Grand next week.

We have **Beautiful Bedding Plants** *3c each.* **Atlanta Floral Co.,** *555 E. Fair Street.*

"Abhor Hypocrisy," Roosevelt's Advice

POTTSTOWN, PA., June 12.—Former President Roosevelt addressed the students of the Hill School here, taking for his theme "Training in Good Citizenship."

"The first essential is efficiency," said the Colonel, "then decency and straightforwardness. If there is one attitude to abhor it is the attitude of hypocrisy. There is a stoop in the intellectual and moral shoulders of hundreds of men of admirable purpose; such men are those who have excellent purposes and no power to achieve."

The Sunday American goes everywhere all over the South. If you have anything to sell The Sunday American is "The Market Place of the South." The Sunday American is the best advertising medium.

CALOMEL IS UNSAFE

Local Druggist Who Sells Dodson's Liver Tone Guarantees It to Take the Place of Calomel.

If your liver is not working just right, you do not need to take a chance on getting knocked all out by a dose of calomel. Go to all druggists who sell Dodson's Liver Tone, and pay 50 cents for a large bottle. You will get a harmless vegetable remedy that will start your liver without violence, and if it does not give complete satisfaction the druggist will refund your money with a smile.

If you buy a bottle of Dodson's Liver Tone for yourself or your children, you have insured your family relief from attacks of constipation, biliousness, lazy liver and headache. It is as beneficial and safe for children as for adults. A bottle of Dodson's Liver Tone is something every man or woman should keep in the house. Your money is safe because you can return the bottle if it fails to satisfy.

GEORGIA CLASS OF 1908 MEETS IN ATHENS

Fifth Annual Reunion Will Attract Many Graduates—Plan for "Alumni Bureau."

Atlanta men in the class of 1908 of the University of Georgia will start Friday on a pilgrimage to Athens to attend the fifth annual reunion of the class. The commencement program consists of a Thalian Dramatic Club performance Friday night, a baseball game between the varsity and the alumni Saturday afternoon, a dance Saturday night, church-going and "fussing" Sunday, and the '08 class dinner at the Georgian Hotel Monday night.

Tuesday is Alumni Day, when the general alumni association holds its annual meeting and luncheon.

Thomas W. Connally and Harrison Jones, of Atlanta, will lay before the alumni a plan for establishnig an "alumni bureau" in Athens, with a paid secretary in charge to distribute university literature, edit a publication, compile lists of alumni and keep up with graduates generally. Members of '08 are heartily in favor of the movement.

Greatest "Comeback."

The '08 reunion promises to be the greatest "comeback" in many a day. Will Hutchens will arrive from Phoenix, Ariz., and is expected to take the class cup for long distance, although J. W. Florence will journey from Missouri. Wylie C. Henson, of Cartersville, will probably be awarded the blue ribbon for the "class baby." A. L. Lloyd, of Covington, has achieved the greatest political distinction in a recent elevation to the State Legislature. Walter E. Stone is due from Pennsylvania. When last seen Percy McNeely was in the wilds of Alabama, but he is expected to show up with his mandolin for the official serenade.

There was consternation in the '08 camp when it was announced that the Lucy Cobb Institute session was over, but the class bachelors took hope when they learned that a number of the girls had decided to stay for commencement.

Many to Attend.

Among the Atlanta men who will go are Saunders Jones, John Fitts, Dozier Lowndes, Wallace Draper, Wallace Daley, Frank Martin, Geo. M. Battey, Jr., Guy Whelchel, Allen H. Bunce, W. F. Salton, Jr., Andrew Nicolson, Carroll D. Cabaniss, Jackson P. Dick, Willard Patterson and Reinsen King.

Those from other points will be John Davison, of Comer; Joe Dunson and Harry Black, of LaGrange; R. O. Arnold, C. A. Booth and W. T. Tuck, of Athens; A. L. Ivey and Addison Price, of Milledgeville; Stafford Montgomery, of Riverside, Ill.; L. F. Elrod, of Jefferson; DeWitt Hubbard, of South Carolina; Ray Blackmar, Sam Hatcher, Mercer Blanchard and George Swift, of Columbus; James S. Bussey, Jr., and Chan Brinson, of Augusta; Haywood Deane, of Griffin, and Floyd Newton and E. B. Walker, of Madison.

$3.50 Recipe Free, For Weak Men

Send Name and Address To-day—You Can Have It Free and Be Strong and Vigorous.

I have in my possession a prescription for nervous debility, lack of vigor, weakened manhood, failing memory and lame back, brought on by excesses, unnatural drains, or the follies of youth, that has cured so many worn and nervous men right in their own homes—without any additional help or medicine—that I think every man who wishes to regain his manly power and virility, quickly and quietly, should have a copy. So I have determined to send a copy of the prescription free of charge, in a plain, ordinary sealed envelope, to any man who will write me for it.

This prescription comes from a physician who has made a special study of men, and I am convinced it is the surest-acting combination for the cure of deficient manhood and vigor failure ever put together.

I think I owe it to my fellow-men to send them a copy in confidence so that any man anywhere who is weak and discouraged with repeated failures may stop drugging himself with harmful patent medicines, secure what I believe is the quickest acting restorative, up-building, SPOT-TOUCHING remedy ever devised, and so cure himself at home quietly and quickly. Just drop me a line like this: Dr. A. E. Robinson, 4276 Luck Building, Detroit, Mich., and I will send you a copy of this splendid recipe in a plain, ordinary envelope free of charge. A great many doctors would charge $3.00 to $5.00 for merely writing out a prescription like this—but I send it entirely free.

Your Dress Is Your Morals

Not your real morals, explains Lady Duff-Gordon in an interesting article illustrated with some of her newest hats and gowns, but your manners that make your morals are controlled by the clothes you wear.

Read about it in next Sunday's American. Order from your dealer to-day, or call Main 8000

OUR TRUNK LINES

Are saving many big Atlanta business houses 20 to 50 per cent on calls routed over our lines.

If your firm is not among them, it will pay you to call on our contract department and have this opportunity for substantial economy explained to you.

It is the kind of economy that combines maximum efficiency.

ATLANTA TELEPHONE & TELEGRAPH CO.

WHEN FAGGED OUT
Take Horsford's Acid Phosphate
Especially recommended as an invigorator to overworked body and brain. A healthful tonic. Adv.

ASK YOUR FRIENDS

The greatest recommendation in the world is for your friends to say, "I tried them and they are perfectly satisfactory." Ask your friends about Hawkes' glasses. A. K. Hawkes Co., opticians, 14 Whitehall.

GRAND Week Starting June 16
GEO. KLEINE PRESENTS
"QUO VADIS"
THE MARVELOUS PHOTO PLAY NOW THE RAGE IN NEW YORK
BUYS SEAT NOW
Mat. 25c Night 25-50c

ALWAYS FIRST
THE SUNDAY AMERICAN
Order It NOW
Both Phones Main 8000

THE ATLANTA GEORGIAN

Read for Profit---GEORGIAN WANT ADS---Use for Results

VOL. XI. NO. 267. ATLANTA, GA., THURSDAY, JUNE 12, 1913. Copyright, 1913, By The Georgian Co. 2 CENTS PAY NO MORE

EVENING EDITION

SENSATIONS IN FIGHT OVER CONLEY

TIMES PROVE PROSPERITY A REALITY IN SOUTH

Atlanta Real Estate Men Predict Banner Year—Big Demand on for Houses.

Despite the apparent gloom in Wall Street over conditions, no pessimism is to be found in the South, and business men here feel that times are good.

Atlanta's principal real estate men look ahead to good times. Business they say, is good, and values are on a conservative basis. Atlanta has fewer vacant houses than at any previous time in the city's history, they remark. They tell of steady demand for small homes, and of an influx of new population, demanding houses.

Stringency of money is noted, but already this is being relieved. Men who handle large sums to be loaned on mortgage again find sums at their disposal.

No pessimism is found in the ranks of those who have done as much or more than any other class for the upbuilding of the city.

Business Good, Says Adair.

Forrest Adair is optimistic.

"Real estate business is good," he says. "There is a steady demand for rental property.

"The tariff is not worrying Atlanta. Manufacturers are engaged in active business, and most of them are behind in filling orders. There are more people on the streets than ever seen before in Atlanta.

"I go to New York five or six times a year, and every time I go I swear I never want to go again. In New York, anyone is bound to be depressed by the talk he hears. Atlanta ought not be concerned by this."

More Money Coming South.

The South should profit if there is depression in the East and the North, in the opinion of E. P. Ansley.

"Quiet times necessarily build up large reserves of ready cash. These must be invested. If there is depression in the East, what is more natural than that the big corporations should turn their attention to the South?" he reasons.

"I have in mind a financial representative of one of the greatest insurance companies, who has been in Georgia for some time looking at the situation. I am certain his company will on his report begin lending money on farm lands in the State. Four or five others have blazed the way.

"The man with a regular salary or regular income of any kind can buy property now to good advantage. He does not need to worry over the troubles of the big financial circles.

Big Demand for Homes.

"Building has not halted. Col. J. B. Pound, builder of the Ansley Hotel, defends his investment very wisely. He points to the fact that nine out of ten offices in Atlanta are occupied by branches of corporations with home offices outside of the State. As long as this exists, Atlanta is bound to be a good hotel town, for representatives of the home offices must visit the branches several times a year."

"Even compared with six months ago, the real estate situation shows an improvement," says S. B. Turman. "I might bring it closer to date and say that things look better even than two months ago. We handle considerable sums of money, loaning the funds on mortgages. March 1, or thereabouts, we found it difficult to get money for such purposes. Within the past 30 days, though, it has become available.

Few Vacant Houses Here.

"There are fewer vacant houses in Atlanta than ever before seen at this season of the year. Offices are in demand also. I look to see the new office buildings filled without any loss to those already occupied."

"I can't see any cause for worry in the present real estate situation," declared J. R. Smith, of the Smith and Ewing Real Estate Agency. "We have had in the past 30 days more inquiries for property than we had during the same period last year. Noticable in this connection is the demand for good houses."

Crematory Bill Goes Over Until Budget Is Passed

Just before the General Coucil met yesterday Mayor Woodward announced he would take four days to consider the June apportionment sheet. The Council therefore adjourned without approving the crematory contract, since the budget, carrying the necessary appropriation of $260,000, must be approved by the Mayor or passed over his veto.

The sheet did not reach the Mayor till 10:30 o'clock Wednesday morning. The executive has until next Tuesday to act, but he announced he would try to decide by Monday, the regular meeting time of General Council.

Mayor Woodward has signed the ordinance requiring registration of master plumbers.

Eugenics Lorimer's Cure of Vote Thefts

CHICAGO, June 12.—Testifying before the election commission investigating alleged crookedness in the last election in Chicago, William Lorimer, formerly Senator from Illinois, said:

"The election of last November was just as it has been in the past."

A. A. McCormick, president of the County Board, said:

"It was the rottenest election ever held here."

Asked for a remedy insuring honest elections, Lorimer said:

"Improve the human family."

Grand Vizier Buried, Guarded by Troops

Special Cable to The Atlanta Georgian.

CONSTANTINOPLE, June 12.—While troops patrolled the streets to prevent rioting, the body of Mahmud Shevket Pasha, Grand Vizier of Turkey, who was assassinated, was buried to-day with all the rites of the Moslem faith.

Turkey is left without a leader at a critical moment. It has long been recognized that Mahmud Shevket Pasha was the real power behind the throne.

For the most part quiet prevailed. In army circles feeling ran high, and it was openly promised that there would be further bloodshed before political peace is restored.

President's Phone So Busy it Must Go

WASHINGTON, June 12.—The telephone installed for the use of Mr. Wilsoii in the President's room at the Capitol will be removed to a less conspicuous position.

The President's room has always been a show place of the Capitol. Tourists, spying the bright, new telephone, immediately apply for permission to call up some number.

Less than a day of actual experience demonstrated that a telephone in the President's room would never do.

Titanic Life Boat Is Found on Tragic Spot

BALTIMORE, June 12.—Almost on the exact spot where the Titanic foundered little more than a year ago, the lookout of the North German Lloyd steamship Bremach sighted a barnacle-covered life boat, which, it is believed to-day, belonged to the ill-fated liner.

How to Stretch Off Your Fat

¶Miss Hazel Bess Langenour, the only woman who ever swam the Golden Gate, gives here a set of valuable exercises which will do wonders in making you slender.

Read about it in next Sunday's American. Order from your dealer to-day, or call Main 8000

FIRE NEARLY DESTROYS OLD GRACE CHURCH

Historic Building Is Damaged Almost Beyond Repair by Flames and Water.

Fire gutted old Grace Church at Boulevard and Cain Streets, Thursday morning, causing a loss of several thousand dollars and damaging the historic building almost beyond repair. Hundreds gathered about the ancient structure when a blaze suddenly shot from the tinder-like roof and spread with amazing rapidity.

It was an hour before the fire department succeeded in checking the flames in the slightest. After this it was a stubborn battle, the fire having a stronghold in the dried timber of the old edifice.

When the blaze finally was under control, the roof had been burned away and the interior badly charred. What furnishings the flames missed, the water almost totally destroyed.

Scores of pigeons and sparrows, which had made the tottering belfry their roosting place, were rudely startled from their home when the flames shot upward. Some were badly singed before they escaped and tumbled to the ground.

Grace Church originally was a Methodist institution. When it was abandoned by this denomination it was purchased outright by George F. Glaziner to be used by the Baptist Union congregation. Mr. Glaziner said Thursday that he hardly thought he would attempt to rebuild.

Sparks From Laundry Blamed.

A laundry in the basement, owned by Clem Phillips, was damaged only to the extent of $100 or slightly more. The explanation of the fire's origin is that it caught from a spark from the laundry fire.

Twelve persons are in the congregation of the Union Baptist, formed after the split from the East Atlanta Baptist Church a few years ago, charging that the mother church was fostering false doctrines.

During the fire a hose burst, injuring Driver W. H. Fain, of Company 6. Fain was knocked to the pavement.

Stick for Worse, Too, Marshall Tells Girls

TERRE HAUTE, IND., June 12.—Vice President Marshall at the Young Women's College commencement said:

"You are going to quit making fools of yourselves along the dress line. There will be at least two breadths to your skirt. You will take some fellow for better or worse and if he turns out worse you are going to hang on to him. Marriage is a sacrament that no man can-put-asunder."

5-Story Fall Kills Elberton Young Man

ELBERTON, June 12.—The body of G. Clifton Arnold, 20-year-old son of Mr. and Mrs. W. T. Arnold, will be brought here from Battle Creek, Mich., for burial.

Arnold was killed at Battle Creek yesterday afternoon by falling down a shaft from the fifth floor of a sanitorium. Accompanied by his mother, he had gone to Battle Creek for treatment.

Unwritten Law Is Girl Slayer's Plea

HUNTINGTON, W. VA., June 12.—It was declared to-day that the unwritten law would be the defense of Miss Zoitha Mitchell, the 17-year-old girl who killed James Hendrick, the husband of her dead sister.

She says he wronged her on promise of marriage and that three weeks ago he married another.

Nearly everybody in Atlanta reads The Sunday American. YOUR advertisement in the next issue will sell goods. Try it!

King George Loses $100,000 in Flyer In Canadian Pacific

Special Cable to The Atlanta Georgian.

LONDON, June 12.—King George is holding daily conferences with Sir George White, his private solicitor, as a consequence of heavy losses suffered in the recent big slump of the stock market. The consultations are to arrange for the realization of securities held in trust for the King.

The King's losses are understood to have resulted from operations in Canadian Pacific. Last week that stock declined 14 points, and the King's loss is stated to be $100,000.

Lord Revelstoke is the King's private financial adviser, but the operations were undertaken contrary to that banker's advice.

Beavers' Grit Wins Him Centipede Race At Chief's Meeting

WASHINGTON, June 12.—Chief of Police James L. Beavers, of Atlanta, distinguished himself in an athletic way when he won the centipede race at the outing of the International Association of Chiefs of Police. Four teams of four men each were entered.

Each team straddled a long pole and galloped down the stretch. Chief Beavers was the leading man. He dragged his partners over the line ahead of his twelve competitors by sheer strength. He was given a handsome blue badge.

Van Dyke and 4 Who 'Doubted' Win Church

NEW YORK, June 12.—The Presbytery of New York, meeting in Old First Church yesterday, again gave sanction and acceptance to the five young graduates of Union Theological Seminary who would not admit, under examination, a belief in the divine birth of Jesus Christ and other dogmas.

The acceptance was not without protest. A statement in reply to the objections of the Rev. John Fox against the ordination of Tertius VanDyke, son of the distinguished Dr. Henry VanDyke, and the other Union Seminary graduates, was read.

Millionaire, 20, to Marry Divorcee, 38

ST. LOUIS, June 12.—Adolphus Busch III, 20-year-old grandson of Adolphus Busch, multi-millionaire brewer, Wednesday announced to his friends that he is soon to be married to Mrs. Florence Parker Lambert, 38, divorced wife of Marion L. J. Lambert.

The announcement followed closely on the heels of the departure of Adolphus Busch and family for Europe. Mrs. Lambert, when, last January, she divorced Lambert, wealthy officer of the Lambert Pharmaceutical Company, obtained custody of their three children.

Mrs. Astor Mystifies Boston Hotel Guests

BOSTON, June 12.—Mrs. John Jacob Astor, who was Madeleine Force before her marriage, is registered at the Copley-Plaza.

There are two mysteries agitating other guests at the hotel.

1. Why did Mrs. Astor register as "Mrs. W. H. Force"—her mother's name?

2. Why does a party of two young women and baby less than a year old require a valet?

Mrs. Astor is accompanied by her sister, Miss Katherine Force; her baby, a maid—and the valet.

Russia Looses Dove Of Peace in Balkans

Special Cable to The Atlanta Georgian.

ST. PETERSBURG, June 12.—Formal acceptance of Russia's offer to arbitrate the territorial dispute before Tsarvis and Bulgaria was given by Czar Ferdinand of Bulgaria to-day. It is believed here that this is the first step which will result in averting hostilities between the two Balkan powers.

The Serbians have given the Bulgars further grounds for grievances by arresting 1,000 Bulgarian women and children near Pulanka.

THE WEATHER.

Forecast for Atlanta and Georgia: Fair and warmer Thursday and Friday.

VICE INQUIRY IS RESUMED BY GRAND JURY

Dictograph Charges and Felder Indictment for Gun-Toting Also Are Taken Up.

The vice probe in its various ramifications was resumed by the Grand Jury Thursday morning. Before examining any witnesses, the jurors discussed an early investigation of the dictograph charges. It was understood witnesses would be summoned during the day and the matter taken up Friday and probed until the substantial facts were brought to light.

The first bill of indictment to be acted upon Thursday was against Colonel T. B. Felder, charged with carrying a pistol. Dr. Horace Grant, the only man who claims to have seen a revolver when Colonel Felder and Chief Detective Newport Lanford were preparing to fight, waited his turn to go before the jury. He said he would tell everything he knew about the clash in the witness room of the Grand Jury Wednesday of last week.

Some members of the Grand Jury have taken the position that the facts contained in the dictograph record of the conversation in room 31 of the Williams House and the charges that have been exchanged between Colonel Felder and the head of the detective department are of so grave a nature that they can not be dropped without a searching effort to establish the truth on one or the other side in the controversy.

Dictograph Probe Promised.

Then, it is understood, the probe will go deep into the alleged corrupt conditions, and if there is any truth in the accusations that followed so closely on the heels of the published "dictograph bribery charges," these witnesses will be able to establish it.

Colonel Felder announced Thursday that he would have George Gentry, the dictograph stenographer, in town at any time the Grand Jury might call for him, and that the young man was willing to go on the stand and give further facts substantiating his affidavit published Wednesday.

Chief of Detectives Lanford said he was investigating Gentry's hurried departure from Atlanta, with a view to establishing his theory that the youth had been lured away by a private detective in the employ of Colonel Felder. He said he did not believe the affidavit was genuine and that if Gentry were brought back to Atlanta he would swear the dictograph report as published was accurate.

Beavers Seeks Gentry.

Lanford said Chief J. L. Beavers, who was in Washington, was making an effort to locate Gentry and the notary who witnessed his affidavit, and that he expected to hear from them during the day. The Georgian learned from its correspondent that the Chief had been unable to find Gentry.

G. C. Febuary, Lanford's secretary, who prominently figured in setting the "dictograph trap," said there were no inaccuracies in the publication of the dictograph testimony.

Mayor Woodward said the Grand Jury would do Atlanta a real service in probing the dictograph case.

Woodward Sees Plot.

"The whole thing looks like a plot against me," he said. "If I am guilty of anything I want the Grand Jury to expose me, but if I have been virtuous, I think it is the duty of the Grand Jury to vindicate me. The Police Commission can do a whole lot to restore public confidence by making an investigation of its own record.

"Gentry's affidavit has vindicated me, but it places the police department in a bad light in the eyes of the people of Atlanta."

That only a comparatively few witnesses would be examined on the vice question Thursday became evident shortly after the Jury went into session. Some few who had been called were excused until Friday, when, with all routine criminal business disposed of, the jury can settle to a thorough investigation of the dictograph case.

Alabama Widow Buys a Title

Mrs. Bishop To Be a Countess

Girlhood Dream to Come True

Snapshot of Mrs. Marion Bishop, of Montgomery, Ala., fiancee of Count Lionel Moretti, taken on her arrival in New York from Europe.

Mrs. Marion Bishop, of Montgomery, Says 'Price Was High, but I Had the Money.'

NEW YORK, June 12.—So eager was Mrs. Marion Bishop, a young widow of Montgomery, Ala., who has just announced that she is to marry a titled foreigner, that after her husband's death she went to Italy and mingled with purchasable counts and princes.

Mrs. Bishop announced her engagement to Count Lionel Moretti, a retired lieutenant of the Italian army.

"It was a dream or my childhood to be a countess," said Mrs. Bishop. "When I first reached Italy I found quite an expensive selection of titles and I took my time in deciding on Count Moretti. It was more or less a business proposition with us both—he had a title and I had money. His price was high, but he was far superior to a Russian prince whose fingers were stained by cigarette smoking.

"The Count Moretti has snowy-white hands, as soft as a woman's. His nails are beautifully manicured and he creates a sensation every time he enters a cafe. So, as soon as I have settled my affairs here, I am going back to marry the Count in the fall."

Mrs. Bishop said the prices on counts fluctuate a good deal, but she would not say what Count Moretti has cost her. Her husband was an iron manufacturer.

Bank President Pays Big 'Blind Tiger' Fine

MACON, June 12.—W. C. Groves, formerly "the blind tiger king" of Macon, but now a bank president at Miami, Fla., pleaded guilty in the City Court to having violated the prohibition law here in 1911 and paid a fine of $1,000. This was his second $1,000 fine for selling liquor.

Another whisky case and a charge of pointing a pistol at a policeman are resting against Groves.

Gov. Dunne to Clinch Suffragist Victory

SPRINGFIELD, ILL., June 12.—Governor Dunne to-day announced that he would sign the woman's suffrage bill passed by the House yesterday by a vote of 83 to 58.

"This means a victory for clean politics in Illinois," he said. "I will sign the measure."

FACE CONLEY AND FRANK, LANFORD URGES

Detective Chief Ready to Have Accuser Confront Prisoner Before Grand Jury.

New sensations are expected in the Phagan mystery Friday morning when the petition of Solicitor Dorsey for the revocation of the order holding James Conley as a material witness is heard before Judge L. S. Roan.

Luther Z. Rosser, attorney for Leo Frank, will be afforded his first opportunity formally to present his reasons for the holding of James Conley, not only as a material witness in the baffling murder mystery, but as an actual suspect.

While it is not anticipated that the attorney will disclose his hand too freely, it is to be supposed that he will present every argument he believes necessary to keep the negro in the custody of the State.

Lanford Agrees to Test.

Chief of Detectives Lanford Thursday replied to the demand of Luther Z. Rosser that Jim Conley be taken before the Grand Jury by making the startling proposition that he would take the negro to be questioned by this body the instant that Rosser assented to having Frank before the Grand Jury at the same time.

That this dramatic situation is not beyond the pale of possibilities within the next few days is indicated by the attitude of Frank's friends, who have been suggesting just such an arrangement.

Chief Lanford is Willing.

"I am perfectly willing that Conley should be taken before the Grand Jury," said Chief Lanford. "I think it only fair, however, that Rosser permit his client to go there at the same time, where he may be confronted by the negro and where the negro may tell his story right before Frank.

"Just the instant that Rosser consents to an arrangement of this sort, I will be prepared to have Conley on his way to the Grand Jury room. There will be no delay. It is irregular, of course, but I am perfectly willing to waive that phase of the matter. The fact that Frank already is indicted makes it unnecessary for Conley to be called before the Grand Jury to give testimony against him."

Chief Lanford, referring to the effort to remove Conley from the station house to the jail, said that he would hold the negro at police headquarters until there was a court order to the contrary. He said that if Solicitor Dorsey's petition was successful and Conley was freed from the present court order, that he would still be held at the station as a material witness.

Attorney Rosser would make no comment for publication on the proposition made by Chief Lanford, except to say that he stood on his open letter published earlier in the week. In this letter he made an emphatic demand that the Grand Jury investigate Jim Conley, with a view of indicting him as the possible murderer of Mary Phagan.

Little Chance for Bargain.

It has been the attitude of the defense from the start that it has no reason to trade with the detective force, and for this reason it is regarded as doubtful if the appearance of Conley and Frank before the Grand Jury will come as the result of a bargain between Chief Lanford and Attorney Rosser.

Attorney Rosser, however, will continue to insist that it is within the province and the duty of the Grand Jury to probe Jim Conley's story and to indict him as the suspected murderer, if the evidence warrants. In this investigation Leo Frank, as an indicted suspect, is in the hands of the Grand Jury and can be called at any time. This makes it entirely possible, if Chief Lanford consents to let Conley go before the Grand Jury, to confront Frank by the negro at any time in the discretion of the jurors.

Rosser Suspects Conley.

Rosser's attitude toward Conley has been publicly expressed as one of suspicion. It has been said that the attorney for Frank is so certainly con-

LANFORD AGREES TO LET CONLEY FACE FRANK

Expected Grand Jury Will Be Asked to Hold Negro as Suspect, Not Witness.

Continued From Page 1.

vinced of the guilt of the negro that he will not be satisfied with Frank's acquittal, but will so array the evidence in the case that no other conclusion can be reached than that Conley was the man who attacked and cruelly strangled the 14-year-old girl to death.

These circumstances presage a bitter skirmish over Conley Friday morning. It is not, as it would appear on its face, a plan to liberate the negro entirely. It has resolved itself into a fight to determine whether Conley shall be held at the police station, where the Solicitor and the detectives wish him, or whether he shall be taken back to the Tower, where Attorney Rosser vigorously has asserted he properly and legally should be held as a material witness.

If the Solicitor succeeds in obtaining the revocation of the court order, it will mean simply that Conley will continue to be held at the police station under the agreement signed by himself and his attorney, William M. Smith, by which they consented to Conley's incarceration at police headquarters until the trial of Frank.

Tower Place for Conley.

If Mr. Dorsey's petition fails, Conley will be taken to the Tower, as Judge Roan has reached a decision that this is the only proper place to hold him, and that he was without authority to commit the negro to the police station if he is a suspect.

This will be the first test of strength between the prosecution and Frank's able counsel if Mr. Rosser accepts his opportunity. In the eyes of Attorney Rosser the question is of no small importance. He has questioned why it has been found necessary to sequester the negro at the police station under the guard and tutelage of the detectives before whom he made all his affidavits. The attorney's utterances convey no other impression than that he is convinced the negro has been and is being "petted," and that the detectives have made no effort to make Conley tell still another story.

Attorney Rosser in his open letter to the public demanded that the negro be taken from this influence and placed in the Tower along with Newt Lee, the other material witness in the case. Now that he has the opportunity to make an open fight for his contention in court lively scenes are anticipated. It is hardly thought that he will stop at showing why Conley should be held as a material witness.

Show Conley Had Chance.

He will go further and show that Conley not only had the same opportunity to murder Mary Phagan as that afforded Frank, but that every incident at the factory on that fatal day, as well as the negro's subsequent conflicting stories, points more clearly and more certainly to his guilt than to the guilt of Frank. He will insist, for this reason, that it would be the most egregious blunder to let Conley get out of the custody of the State, even though he is still held by the police.

Solicitor Dorsey has given as a reason for his action that Conley informed him that he (Conley) had been intimidated at the Tower and preferred to stay at the police station. William M. Smith, attorney for Conley, gave the same reason for desiring his client at the station.

Sheriff Mangum has said in reply to these charges that no one was permitted to see Conley whom the negro did not wish to see, and that he was treated exactly the same as Frank, or any other person at the Tower.

Attorney Smith said that in the event Solicitor Dorsey's petition prevailed no effort would be made to obtain his client's freedom, and presented a statement from Conley authorizing that assurance.

Anniston 'Blue Law' Costs Druggist $50

ANNISTON, June 12.—The "blue law" came to the front at Oxford when J. B. Privett, one of the best known druggists in this section of the State, was arraigned and fined $150 on a charge of selling soft drinks on Sunday in violation of a city ordinance.

The law specifies that nothing but drugs and medicines shall be sold on the Sabbath.

Low Bridge Kills Boy Hobo on Car Top

WASHINGTON, Pa., June 12.—Walker Beckett, aged 18, of Wichita, Kans., with Roy Stokes, aged 19, was riding on top of an express train when his head struck an overhead bridge. Stokes caught his legs and held him until he attracted attention by kicking in a ventilating window. Beckett died.

WHEN FAGGED OUT
Take Horsford's Acid Phosphate
Especially recommended as an invigorator for overworked body and brain. A healthful tonic.—Adv.

The Georgian-American Pony Contest
VOTE COUPON

Hearst's Sunday American and Atlanta Georgian
PONY CONTEST VOTE COUPON, THURSDAY, JUNE 12, 1913
5 VOTES
NOT GOOD AFTER JUNE 27, 1913.
Vote for ....
Address ....
CARRIERS' AND AGENTS' BALLOT.

Hearst's Sunday American and Atlanta Georgian
Pony Contest Vote Coupon, Thursday, June 12, 1913.
5 VOTES NOT GOOD AFTER JUNE 27, 1913.
Vote for ....
Address ....
SCHOOL BOYS' AND GIRLS' BALLOT.

THE SOCIAL WORLD

THE wedding of Miss Louise Ripley, young daughter of Mr. and Mrs. T. J. Ripley, and Mr. Daniel Irwin McIntyre, Jr., son of Mr. and Mrs. D. I. McIntyre, took place Wednesday evening at the Ripley residence on West Peachtree Street.

The attendants were Miss Laura Ripley, maid of honor; Mrs. Homer McAfee, matron of honor; Misses Frances Ansley, Julia McIntyre and Sina White, bridesmaids; Remer McIntyre, best man; Messrs. Marion Swanson, E. V. Carter, Jr., Cherry Emerson, groomsmen, and little Misses Elizabeth Owens and Margaret McIntyre, ribbon bearers, and Frances Peabody, train bearer.

Elaborate decorations marked the affair. Smilax formed a mural decoration and garlanded the doors and windows. Palms and foliage plants were grouped throughout the house, vases of Easter lilies and white sweetpeas being placed on the mantels and cabinets.

The bride wore white charmeuse satin, with long tulle veil, and draperies of chiffon and princess lace. She carried bride roses and valley lilies. The bridesmaids wore pink chiffon and carried pink roses. The maid of honor wore pink charmeuse draped with chiffon, and the matron of honor wore white lace over white satin.

A reception followed the ceremony, and a buffet supper was served. An orchestra played during the evening. Punch was served from tables banked in smilax and sweetpeas.

Mr. and Mrs. McIntyre left after the ceremony for a wedding trip, and on their return they will reside in the Corinthian.

Both young people are popular members of prominent families.

Miss Rawson Entertains.

Mrs. Charles T. Hopkins, Jr., and Mrs. Charles Shelton, two brides of the season, were tendered a luncheon Thursday by Miss Sara Rawson. The other guests were Mrs. Alexander Smith, Jr., Mrs. Clarence Haverty, Mrs. Winship Nunnally, Mrs. John Charles Wheatley, Mrs. Ronald Ransom, Mrs. Jerome Simmons, Jr., Mrs. Albert Thornton, Mrs. Francis Gilchrist Jones, Mrs. Roy Collier, Mrs. Marshall McKenzie, Mrs. Robert Gregg, Mrs. Charles Dannals, Mrs. Forrest Adair, Jr., and Mrs. Marshall Clarke Johnson.

Pink roses in a large basket, tied with pink tulle, adorned the table, placed in the alcove of the dining room of the Piedmont Driving Club. Place cards were hand-painted in pink and sweetpeas, tied with pink tulle, all minor details being pink and white. Miss Rawson wore pink flowered crepe, with girdle of old blue and a leghorn hat adorned with pink roses.

Entertainment Delayed.

The entertainment which was to have been given by the messengers of the Inman Park Presbyterian Church on Friday has been indefinitely postponed.

For Mrs. Grove.

Mrs. Albert Akers entertained at an informal bridge party Thursday afternoon for Mrs. E. W. Grove, Jr., of St. Louis, who is visiting Mrs. William Akers. Eight friends were her guests and the prizes were a pink negligee frock and boudoir cap. Garden flowers formed the decorations.

Mrs. Massengale Entertains.

Mrs. St. Elmo Massengale entertained her bridge club Thursday morning at her home in West End.

Ice Cream Festival.

The Philathea class of St. Paul's Methodist Church will give an ice cream festival on the lawn of 225 Hill Street Friday afternoon and evening.

For Miss McCarty.

Miss Helen Jones entertained at tea at the Driving Club Thursday afternoon for Miss Mignon McCarty, who has recently returned from Europe. Tea was served in the green room, and the decorations were pink sweetpeas. Corsage bouquets of sweetpeas and gardenias were used as place cards, and the guests were Misses McCarty, Margaret Buckner, of Roanoke, Va.; Annie Laura Robinson, Amelia Speer, Clifford West, Nellie Kiser Stewart, Laura Lee Cooney, Laura Cowles, Nancy Payne, Laura Ansley and Harriet Cole.

For Mrs. Seydel.

Miss Virginia Woolley entertained at a matinee party at the Forsyth Thursday afternoon for Mrs. Paul Seydel, who is being delightfully entertained as the guest of her parents, Dr. and Mrs. Vassar Woolley. Miss Woolley's guests included Mrs. Vassar Woolley, Mrs. B. M. Woolley, Mrs. J. A. Woolley and Mrs. Seydel.

Miss Cowles Hostess.

Miss Sarah Cowles entertained eight girls at tea at the Driving Club Thursday afternoon for Miss Muriel Hall, a bride-elect. Tea was served in the pink room, where sweetpeas were lavishly used in decorating the table.

For Miss Evans.

Mrs. Mary Howard Meador will entertain at a "steamer letter shower" Friday afternoon for Miss Sarah Lee Evans, who sails on June 25 for Europe under the chaperonage of Mrs. Frank Logan. Eleven girls have been invited to be Mrs. Meador's guests.

Miss Humphries Hostess.

Thursday afternoon Miss Ferol Humphries entertained sixteen girls at bridge to meet her guest, Miss Mary Osborne, of Savannah, and Miss Jessie Dixon, also of Savannah, who is visiting Miss Alice Parks. Sweetpeas and daisies decorated the room where the game was played and the prizes were silk hose, correspondence cards and hand-embroidered handkerchiefs.

For Miss Gray.

Miss Margaret Culberson will entertain at bridge Friday afternoon of this week at her home on Gordon Street in honor of Miss Agnes Gray, the guest of Miss Esther Smith, and for Miss Louise Collier.

Dance by Gate City Guard.

The regular weekly dance by the Gate City Guard will be held in their armory, 52-54 Houston Street, Friday evening.

Recital in Expression.

Thursday evening at 8:15 there will be a free recital at Cable Hall by the junior class of Miss Eastlack, of the Atlanta Conservatory of Music and Oratory.

Informal Tea for Visitors.

Mrs. Spencer Atkinson entertained informally at tea at the Piedmont Driving Club Thursday afternoon for her guest, Miss Blanche Divine, of Carters, Ga., and for Miss Carrie Blount's guest, Miss Katherine Reynolds, of Birmingham. Other guests were Misses Carrie Blount, Pattie McGehee, Elizabeth Hawkins and Elizabeth Anderson.

Mrs. Woolley Hostess.

Mrs. J. A. Woolley will entertain at a sewing party Friday morning at her home on Sixteenth Street for Mrs. Paul Seydel, of New York.

VanEpps-Hanson Wedding.

An event of the evening will be the wedding of Miss Minnie VanEpps and Mr. Robert Graham Hanson, Jr., at the home of the bride's cousin, Mrs. Richard W. Johnston, on Peachtree Street, at 9 o'clock.

Vocal Recital.

The vocal pupils of Miss Lula Clark King and of James C. Wardwell will give the following program at a recital Thursday evening at Wesley Memorial Church:

Part I.
CAPTIVE MEMORIES.
Song Cycle, Nevin.
Miss Ruth McMillan, soprano; Miss Alice Morris, alto; Mr. W. E. Hannum, tenor; Mr. Dale, baritone; Mr. James Wardwell, reader.

Part II.
Duet, "Oh, That We Two Were Maying," Nevin—Mrs. Sadie Goldstein-Gordon and Mr. Wardwell.
Songs, (a) "Banjo Song," Homer; (b) "Blossoms Cover Hill and Dale," Von Fefiltz—Miss Helen Douglas.
Songs, (a) "The Rose Complains," Frantz; (b) "The Sandman," Schnell—Miss Ruth McMillan.
Ladies' chorus, Stephane Gavotte.
Songs, (a) "A Little Way," Victor Harris; (b) "Thou Art Mine All," Bradsky—Mrs. Gordon.
Songs, (a) "My Dreams," Tosti; (b) "Philosophy," Emmell—Mr. Will Clower.
Trio, "Mariners," Randegger—Miss Ethel Lounsbury, Mr. W. E. Hannum and Mr. Dale.
Songs, (a) "Dainty Dorothea," DeKoven; (b) "A Spirit Flower," Tipton—Mr. James Wardwell.
Songs, (a) "Boat Song," Ware; (b) "Down in the Forest," Ronald—Miss Lounsbury.
Song, "Since First I Met You"—Miss Helen Douglas.
Duet, "Barcarolle," Hoffman—Mr. Wardwell and Mr. Dale.
Ladies' chorus.
"Orpheus With His Lute," Ricci. First sopranos: Miss Lounsbury, Miss McMillan, Miss Helen Smith. Second sopranos: Mrs. Gordon, Miss Alice Hentz, Miss Elizabeth McMillan. Altos: Mrs. E. E. Huguley, Miss Douglas, Miss Morris.
Accompanists: Miss Viola Slaughter and Miss Ethel Douglas.

Altrurian Society to Meet.

The Altrurian Society has announced a called meeting for Friday afternoon at 3:30 o'clock in the Altrurian book room, 500 Hillyer Building. All interested in the study of philosophy, new thought, astrology, etc., will be welcomed.

$500,000,000 OFFER REVIVES WALL STREET

Treasury's Emergency Currency Fund Is Open to Stem Financial Scare if Needed.

WASHINGTON, June 12.—The voluntary statement of Secretary of the Treasury McAdoo that $500,000,000 of emergency currency is ready for issue under the Aldrich-Vreeland act whenever required was eagerly seized upon to-day by opponents of new currency legislation during the present session as an argument in favor of their position. The law has been on the statute books five years.

At an informal meeting of the Banking and Currency Committee, Senators O'Gorman and Hitchcock opposed immediate legislation and asserted that the Aldrich-Vreeland bill was broad enough to cover all emergencies that might arise until Congress has time to consider new legislation leisurely and thoroughly.

Secretary McAdoo has been called on to consider the new currency measure being drafted. His position is perhaps indicated by the weapon he voluntarily placed in the hands of members of Congress who are fighting the administration demand for new currency laws.

McAdoo Says Offer Didn't Affect Market.

WASHINGTON, June 12.—"The statement of the Treasury Department that it stands ready to furnish enough money effectually to stop any incipient financial panic had nothing to do with the weak condition of the stock market," said Secretary of the Treasury McAdoo to-day.

"It was merely a coincidence that it came at this time."

Yankee Polo Team Is 2 to 1 Favorite

NEW YORK, June 12.—The American polo team to-day ruled a 2 to 1 betting favorite over the British aggregation, which it meets in the second game for the international title Saturday. There was a large amount of American money being offered in Wall Street, with few takers.

J. Monte Waterbury, star of Tuesday's game, will not be able to play Saturday. He broke two fingers on his mallet hand in Tuesday's game. Either L. E. Stoddard or Malcolm Stevenson will succeed him.

Granite Club Hears Sex Hygiene Lecture

Thomas Whipple Connally will entertain the Granite Club, a social, literary and scientific organization, at the University Club Thursday night. Dr. Montague L. Boyd will read a paper on "Sex Hygiene."

The members of the club are Wightman Bowden, Dr. M. L. Boyd, Thomas W. Connally, H. F. Hentz, Harold Hirsch, I. S. Hopkins, Jr., W. C. Jones, R. K. Rambo, Dr. S. R. Roberts, C. B. Shelton, A. B. Simms, G. R. Solomon, A. D. Thomson, W. D. Thomson, Philip Weltner and E. L. Worsham.

Grey Warns Balkan Allies to Quit War

Special Cable to The Atlanta Georgian.

LONDON, June 12.—If the Balkan allies begin fighting among themselves, they will run the risk of losing what they gained from Turkey. This announcement was made in Commons to-day by Foreign Minister Grey.

This was regarded as an open warning to Bulgaria and Servia.

PERSONALS

Miss Beatrice Barinowski, of Augusta, is visiting Miss Ruth Angier on Eighth Street.

Mrs. Alexander Smith has as her guests Mrs. W. W. Gray and Miss Agnes Gray, of California; Mrs. Charles Kilgo, of Chicago, and Miss Kendrick, of Cincinnati.

Mr. Ary Eugene de Armona, of Key West, Fla., is a guest of the Sigma Phi Epsilon fraternity house party during Tech commencement. He is the captain of the football team at Trinity College.

Miss Marie Wright and Mr. Jamie Thomas Solman will be married Thursday evening at 6:30 o'clock at 109 Park Avenue.

Mrs. M. D. McBride and little son, M. D., Jr., of Bell Grove, La., are guests of Mrs. D. R. Wilder on Ponce DeLeon Avenue for a few days before leaving for Virginia to spend the summer.

Mrs. William P. Pattillo has been indisposed for a few days.

Mrs. James M. Stoney, of Camden, S. C., arrived Thursday afternoon to be the guest of Mrs. C. L. Stoney until Saturday, when she leaves to be present at the graduation from Sewanee University of her son, James M. Stoney.

Mrs. William R. Hammond, who has been ill for several weeks, continues to improve at the residence of her sister, Mrs. Thomas P. Westmoreland.

Miss Sappho Thrash has returned from Columbia, S. C., and has as her guests Misses Sara Ray and Lillian Bingham.

Mr. Nevin King, of Rome, is spending a few days in the city.

Miss Amelia Sturgeon is spending a few days in Marietta with friends.

Miss Maude Kirkpatrick has recovered from her recent severe illness.

Miss Camilla Callaway, who has been visiting Miss Olive Shropshire, has returned to her home in Madison.

SIX U. S. SOLDIERS DIE CARRYING MORO FORT

Force of Outlaws Captured After Fierce Assault—Americans Are Determined to End Revolt.

Special Cable to The Atlanta Georgian.

MANILA, P. I., June 12.—Six American soldiers were killed and twelve others wounded to-day in an assault on the defenses of the Sultan of Jolo's rebellious Moros near Bagsag.

The American force, which included a number of native troops, finally carried the works by storm, capturing a number of the Moro outlaws.

The killed were two privates of Company M, Eighth Infantry; three members of the Fifty-first Company of scouts and one member of the Twenty-ninth Company of scouts.

Lieutenant Edwin H. Rackley was shot in the leg.

Brigadier General John J. Pershing, U. S. A., commander of the Department of Mindanao, regarded the casualties as few in view of the stiff resistance put up by the Moros. He declared the campaign would go on until the island is pacified.

KILLS THREE BABES AND HERSELF, FEARING ASYLUM

FOND DU LAC, WIS., June 12.—Fearing that she would become insane, Mrs. Mary Schneider, a farmer's wife, killed all three of her children, aged from 2 to 5 years, then committed suicide. She used a razor and butcher knife.

'Marry Quick,' Says Tech Founder
'Wed Soon as You Can Keep Wife'
'Home Ties Help Bring Success'

Col. Nat Harris Declares School Has Reached High Point in Educational Circles.

"Young men, marry as soon as you are able to support a wife."

That was the advice of Colonel Nat Harris to the Tech graduating class at the Grand Opera House Wednesday.

"The ties of a wife and home are of inestimable value to the young man out in the world, and just as soon as you can support a wife, get one."

Addressing himself to the young women in the audience, he added:

"Girls, if the young man proposes to you before he leaves Atlanta to make his way in the world, accept him. A Tech graduate is worth $100,000, and is well worth setting up to."

Colonel Harris, the real founder of Tech, in his address reviewed the 25 years of the school. He declared it now had reached a high point in educational circles. He referred to the increase in enrollment from 130 to 825 students. That Tech draws students from all over the Union, he said, showed it was recognized as a national institution.

A resolution from the trustees saying they were proud of the school and its position and of the work accomplished in the past year, was read by Colonel Harris. The board expressed great appreciation for the work of President K. G. Matheson.

Colonel Harris adverted to the hard work the class had tackled to win diplomas. He ended by congratulating the entire class "with all the pride of a parent's heart."

Immediately before the delivery of diplomas a loving cup from the alumni was presented to Dr. Matheson.

Colonel Harris, Samuel Inman and Dr. W. A. Emerson, oldest member of the Tech faculty, were prominent figures in the Founders' Day exercises.

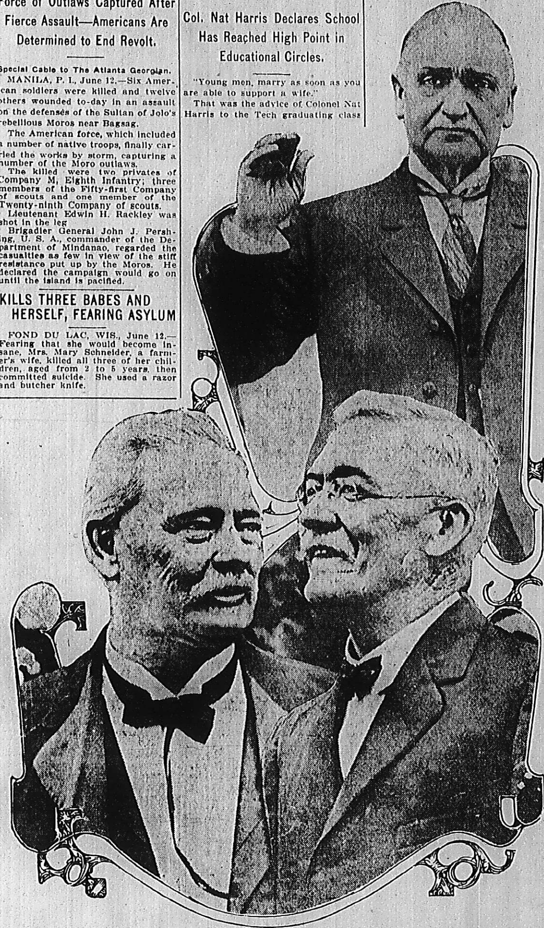

Samuel Inman (above), Colonel Nat Harris (left) and Dr. W. H. Emerson, oldest member of Tech faculty. They took a prominent part in Founders' Day exercises at the college.

To Give Musical.

Miss Myra Day's class of the Georgia Avenue Presbyterian Church will give a musical at the church Thursday evening. A silver offering will be taken for the benefit of the manse fund. A feature of the program will be a fan drill by eight girls in costume.

300-Word Interview Cost Stockholders a Cool $48,889 a Word

During the last week it cost the common stockholders of four corporations just $48,889 a word to have an interview of 300 words printed.

That interview was from the Attorney General of the United States. It suggested future trouble for the tobacco producing companies.

Here is what the common stock of the four companies lost in market value because the 300 words were said:

American Snuff Co.	$ 742,614
American Tobacco Co.	7,645,056
Liggett & Myers Co.	4,612,106
Lorillard Co.	1,667,116
Total	$14,666,892

Pretty costly conversation.

Veal Ban Urged to Cut Prices of Meat

WASHINGTON, June 12.—Convinced that the high prices of meats could be reduced through the enactment of a law prohibiting the slaughter of calves, the Chamber of Commerce announced to-day its intention to appeal to Congress for such legislation.

Eminent physicians will be asked to testify as to the unwholesomeness of veal as food.

German Cubists in Row With Regulars

BERLIN, June 12.—Slander suits are promised as a result of charges hurled in the tumultuous breaking up of a meeting of the Berlin Arts Association, when Liebermann, Slevogt and other noted Cubist painters withdrew to form an organization of their own.

"Abhor Hypocrisy," Roosevelt's Advice

POTTSTOWN, PA., June 12.—Former President Roosevelt addressed the students of the Hill School here, taking for his theme "Training in Good Citizenship."

"The first essential is efficiency," said the Colonel; "then decency and straightforwardness. If there is one attitude to abhor it is the attitude of hypocrisy. There is a stoop in the intellectual and moral shoulders of hundreds of men of admirable purpose; such men are those who have excellent purposes and no power to achieve."

The Sunday American goes everywhere all over the South. If you have anything to sell The Sunday American is "The Market Place of the South." The Sunday American is the best advertising medium.

White City Park Now Open

We have Beautiful Bedding Plants 3c each. Atlanta Floral Co., 555 E. Fair Street.

CALOMEL IS UNSAFE

Local Druggist Who Sells Dodson's Liver Tone Guarantees It to Take the Place of Calomel.

If your liver is not working just right, you do not need to take a chance on getting knocked all out by a dose of calomel. Go to all druggists who sell Dodson's Liver Tone, and pay 50 cents for a large bottle. You will get a harmless vegetable remedy that will start your liver without violence, and if it does not give complete satisfaction the druggist will refund your money with a smile.

If you buy a bottle of Dodson's Liver Tone for yourself or your children, you have insured your family relief from attacks of constipation, biliousness, lazy liver and headache. It is as beneficial and safe for children as for adults. A bottle of Dodson's Liver Tone is something every man or woman should keep in the house. Your money is safe because you can return the bottle if it fails to satisfy.

DISSOLUTION OF RAILROADS NOW BEFORE COURT

Plan to Exchange Southern Pacific Stock for Baltimore & Ohio Shares Is Argued.

ST. PAUL, MINN., June 12.—The hearing of the Union Pacific dissolution was begun before United States Circuit Court Judges Sanford and Hook to-day.

It was announced as soon as the court convened that negotiations had been completed for the exchange of $38,000,000 Southern Pacific stock held by the Union Pacific for $21,000,000 Baltimore and Ohio common stock and $21,000,000 of B. and O. preferred stock held by the Pennsylvania Railroad Company.

M. T. Loomis, counsel for the Union Pacific, told the court the B. and O. was a connecting and not a competing line, and added that the Union Pacific already owned some B. and O. stock as an investment.

Mr. Loomis asked for one year in which to complete the sale of the Central Pacific, saying that to throw the stock on the market immediately would cause a slump.

Judge Smith suggested that the court fix a maximum price for the stock. Counsel, however, objected to this movement.

Will Parted Persons Say More Stock Involved.

NEW YORK, June 12.—The dispatch from St. Paul announcing the submission to the court of the plan for the sale of certain stocks is said by well-posted persons here to be probably incomplete. The operation doubtless includes the $21,000,000 par value of B. and O. preferred stock held by the Pennsylvania. The B. and O. common, at 92, and preferred, at 75, which has been about its recent quotations, would aggregate a sum equal to $38,000,000 Southern Pacific at about 92.

OBITUARY.

Mrs. Mary Cannon, eighty-five years old, died at the residence, 44 Jefferson Street, at 11:50 p. m. Wednesday. She is survived by four sons, S. W., W. T., G. M. and B. R. Moore, and three daughters, Miss Lucy Moore, Mrs. Mattie Harris and Mrs. John Tribble.

W. F. Maner, twenty-two years old, died at his residence, 625 Chestnut Street, at 1:30 a. m. Thursday. He is survived by his wife, his parents three brothers and five sisters.

Lewis Jackson Morton, aged six years and seven months, died at a private sanitarium late Wednesday night. He was the son of Mr. and Mrs. William Morton, of Alpharetta, Ga.

C. C. Phillips, twenty-eight years old, died at a private sanitarium at 9:30 p. m. Wednesday night. The body will be held pending instructions from Mr. Phillips' brother, Clem Phillips, of Dadeville, Ala.

George N. Morgan, seventy years old, died at the residence, 479 Marietta Street, at 6:15 a. m. Thursday morning. He is survived by a wife, six sons, W. B., C. L., H. E., O. M., P. M. and C. F. Morgan, and a daughter, Mrs. E. H. Nesbitt.

The funeral of D. A. Gordon, aged 34, who died Wednesday at Dorsey Avenue, East Point, will be held Thursday afternoon at 2 o'clock from Poole's with interment at Cold Springs. Deceased was a member of Gate City Council, Junior Order of United American Mechanics, and is survived by a wife and one son, Charles.

The funeral of Paul Laird, aged 33, who died at 705 West North Avenue, will be held from Poole's Thursday morning at 11 o'clock, with interment at Greenwood. Deceased was a member of Silver Lake Encampment, No. 14, I. O. O. F., and second lieutenant of Company E, Fifth Regiment, Georgia National Guard. He is survived by an uncle, George Rayburn.

The funeral of James T. Allmand, 20-month-old son of W. E. Allmand, who died at the family residence, 132 Flat Shoals Avenue, was held Wednesday morning at 10 o'clock, with interment at Redan.

Oscar Lee, 26 years old, died early Thursday at the home of his sister, Mrs. Bert Holcomb, at East Point. He is survived by four brothers and two sisters. The body will be sent Friday to Rockmart, Ga., for interment.

Buy seats to-day "Quo Vadis" Grand next week.

Your Dress Is Your Morals

Not your real morals, explains Lady Duff-Gordon in an interesting article illustrated with some of her newest hats and gowns, but your manners that make your morals are controlled by the clothes you wear.

Read about it in next Sunday's American. Order from your dealer to-day, or call Main 8000

LET THE GRAND JURY INVESTIGATE DICTOGRAPH RECORDS

FROM the moment the famous, or infamous, dictograph records were made public, it has been clear to every right-thinking person that the only way to get at the truth was to have an investigation by the Grand Jury.

Charges and counter charges have been made, until the public is so bewildered that the real issues have been lost sight of. What is wanted is THE TRUTH. Are there any GENUINE dictograph records? Are there any records that will bear LEGAL analysis? If so, whom do they involve?

If the charges, as published, are crooked, or padded, the public has a right to know it. If the records are genuine, the public has a right to know that also.

It is time to STOP this scandal mongering. The Grand Jury is the proper body to investigate, so that the truth may be known.

At the moment Atlanta is being made ridiculous to all the rest of the world, and it is not unlikely that injustice may have been done to some of our officials, and perhaps private citizens also.

It is time to stop muck-raking and establish the truth!

EXTRA

THE ATLANTA GEORGIAN

EXTRA

Read for Profit---GEORGIAN WANT ADS---Use for Results

VOL. XI. NO. 266. ATLANTA, GA., THURSDAY, JUNE 12, 1913. Copyright, 1906, By The Georgian Co. 2 CENTS Day No More.

FINANCIERS' WOES ARE NOT FELT HERE

Atlanta Bankers See Good Business Year in South Despite Wall Street's Gloom.

Business in Atlanta and the South is good, according to Atlanta business men. In some cases it is above last year's level.

There is some stringency of money, but well-established business houses, carrying on conservative operations, are getting their usual accommodations from the banks. The country banks in Atlanta territory have been supplied to the limits of their needs by their city agents.

Woes of Wall Street, while very real to New York, seem rather shadowy viewed from this distance. Wall Street is the bluest spot on the map, and Atlanta one of the brightest.

The cotton crop promises well, and it will be made cheaper than any previous Georgia crop. A good crop means remarkable prosperity this fall.

These are the conclusions of Atlanta bankers, who, unwilling that the public should accept Wall Street's view of the situation as final, express their opinion of local conditions.

Colonel Lowry Optimistic.

"Conditions in the South are all right. Business is good, and the demand for money is no greater than it usually is at this season of the year. From, say October, I look for great prosperity," says Colonel Robert J. Lowry, president of the Lowry National Bank.

"The information which reaches us is that the corp is in excellent shape. I talked with one well-informed man yesterday from a section in Georgia which grows a great deal of cotton, and he says he never saw a better crop, since the late rains.

"There is some nervousness, of course, with the tariff and the money reform questions unsettled. I am, as you know, a protectionist, I suppose, though, there are some things which need regulating. Some modification no doubt is desirable. The manufacturers are prepared to meet reductions to some extent.

"I believe it is more important to have the matter cleared up than it is to argue over the exact amount of the changes. It is the unrest, the uncertainty, which causes the nervousness. When the thing is determined one way or another, trade can proceed. Just now textile mills, for instance, can not make trades, because they do not know just what the future basis will be.

Urges Moderate Revision.

"Things are going to turn out all right. As I said, although I am and always have been a protectionist, I believe we could stand a moderate revision downward of the tariff. I believe in the income tax, too. I would make no exceptions, though. To my mind, the man who makes $100 ought to be willing to give his dollar to the Government, and the man who makes $100,000 ought to be willing to give his $1,000 for the benefits of the Government which he enjoys.

"I have known President Wilson since he was a young lawyer in Atlanta. He is a splendid American. I want to see him upheld.

"Those fellows in New York are a little too blue, I think. We of the South have no cause to fret. No man who is doing a conservative business is going of be hurt in the least."

Frank Hawkins, president of the Third National Bank, thinks the present conditions are good for the future welfare of the South.

Sees Too Much Trading.

"We have been trading too much in my opinion," says Mr. Hawkins. "Some little tightness of money is not

Continued on Page 2, Column 5.

Weather Man Says Cold Snap Is Over; Low Record Is 49

After smashing all low records for June 11 in Atlanta with a minimum temperature of 49 degrees Wednesday morning, the mercury left off its frenzied acrobatics and started on a slow and dignified climb to more sane and seasonable levels.

Winter is over on the word of Weather Forecaster Vonlierrmann. He promised the mercury would continue its ascent through Wednesday, and Thursday would be still warmer.

The lowest temperature on June 11 of any previous year was in 1885 when the mercury dropped to 57 degrees. Tuesday's high temperature was 56 degrees, the lowest maximum June 10 temperature recorded in Atlanta. June 10, 1891, recorded the lowest maximum temperature previously, 72 degrees.

The temperature Wednesday had reached 56 degrees by 10 o'clock and by noon was in the 60's. The forecast for Thursday is fair with slowly rising temperature.

Daughter of Banker Takes Dare; Elopes

TAMPA, June 11.—Miss Ruth Trice, daughter of John Trice, president of the Citizens' Bank and Trust Company and one of the wealthiest men in South Florida, eloped with George Booker, of the Sims Lumber Company, to-day. Rev. W. W. Dehart married them at the rectory.

The couple attended the wedding of Miss Helen Gunn and Paul Cameron Lindley, of Greensboro, Ga., last night and were joked by their friends about getting married. They took the dare.

Crematory Contract Up Before Council

The crematory contract between the Destructor Company of New York and the City of Atlanta was taken to the office of the City Clerk Wednesday for submission to Council in the afternoon. Council is expected to ratify the contract forthwith.

The first draft of the contract was unsatisfactory to Mayor Woodward because it was dependent in part, he thought, upon the original agreement nullified by the Supreme Court.

The second contract, it is believed, will receive the Mayor's approval.

Grant Ready to Tell Of Courthouse Row

Dr. Horace Grant said Wednesday he was ready to go before the Grand Jury and tell all he knew about the Felder-Lanford near-fight in the court house.

He was subpenaed for June 12, which, he said, accounted for his not being on hand Tuesday when reports were circulated that he was missing.

GIRARD POSTMASTER NAMED.

WASHINGTON, June 11.—Josephine Carlisle has been nominated for postmaster at Girard, Ala., a suburb of Columbus, Ga.

Your Dress Is Your Morals

Not your real morals, explains Lady Duff-Gordon in an interesting article illustrated with some of her newest hats and gowns, but your manners that make your morals are controlled by the clothes you wear.

Read about it in next Sunday's American. Order from your dealer to-day, or call Main 8000

GRAND VIZIER OF TURKEY SLAIN IN AUTO

Mahmud Shevket Pasha and Aide Shot by Assassin—Was Power Behind the Sultan.

Special Cable to The Atlanta Georgian.

LONDON, June 11.—Mahmud Shevket Pasha, Grand Vizier of Turkey, and his military aide were shot to death to-day by two assassins in the streets of Constantinople. News of the double assassination was first received here in private dispatches. Later it was officially confirmed.

Mahmud Pasha and his aide were automobiling to the Sublime Porte when the murderers, who stood near the entrance of the building, fired upon the motor car with deadly aim.

Mahmud Shevket Pasha, who came into power in February, has been exercising the prerogatives of military dictator. He was one of the chief leaders of the Young Turk party, and the closest adviser of Enver Bey, the commander-in-chief of the Turkish army.

The Grand Vizier was undoubtedly slain in revenge for the murder of Nazim Pasha, War Minister and commander-in-chief of the Ottoman army, who was shot down by Enver Bey last winter.

World Morally Ill, Cardinal Gibbons Tells Graduates

WASHINGTON, June 11.—Cardinal Gibbons told the graduates of the Immaculate Seminary at their commencement exercises here that the world has awakened to the fact that it is morally sick.

"Despite the warnings of the church," the Cardinal said, "it continued to ignore its sickness until the cancer of open vice spread to such an extent that the realization of the seriousness of its condition had to come, and we see the result in the present general warfare being waged against white slavery and its allied vices.

"But with the awakening of the public conscience has come a better order of things and the world is advancing along moral lines that each day makes it a better world to live in."

Climax in Balkan Crisis in 48 Hours

Special Cable to The Atlanta Georgian.

VIENNA, June 11.—A climax in the dispute between Servia and Greece and Bulgaria is expected within 48 hours. Czar Nicholas has given a conditional offer to arbitrate the quarrel between Servia and Bulgaria, but he is believed to be too late. Russia is charged with secretly encouraging Servia.

Diplomats here are pessimistic. Dr. Danefi's Cabinet in Sofia is working for peace against great odds.

Slaton to Keep All Brown's Aids but 1

Although no official statement has been given out, it may be taken as a fact that Governor John M. Slaton will retain all of Governor Brown's immediate official family, with one exception.

Colonel Jesse Perry will continue as private secretary and Hardy Ulm as executive secretary. Miss Alma Norris, of Marietta, will continue as official stenographer.

Dr. I. S. Hopkins, of Atlanta, will replace W. H. Power, of Marietta, as warrant and requisition clerk.

Miss Wilson Gives Stinging Rebuke to Street Car Boors

WASHINGTON, June 11.—Miss Eleanor Wilson gave a lesson in street car politeness to-day to three Washington men when she gave up her seat to an old woman.

Miss Wilson, accompanied by Dr. Cary Grayson, White House aide, boarded the car at Connecticut and Florida Avenues. Two old women in shabby black got on at the next corner. Dr. Grayson immediately yielded his seat, but three other men were not as gallant. Miss Wilson, with an indignant look at the men, arose and plotted the other old woman to her seat, while she swung on a strap the reminder of the way to the White House.

Boom Mrs. Burleson For Next D.A.R. Head

WASHINGTON, June 11.—It is known to-day on good authority that members of the minority party of the D. A. R., which was so overwhelmingly defeated in the election of Mrs. William Cumming Story, of New York, as President General, are planning to oppose the re-election of Mrs. Story two years hence, by making Mrs. A. S. Burleson, wife of the Postmaster-General, a candidate for President-General.

The campaign to elect Mrs. Burleson has already begun.

Deaf Mute Apologizes For Mistreating Wife

MACON, June 11.—A. H. Weininger, deaf-mute, who created a disturbance at his home on Forsyth Street Sunday morning because his wife was slow in responding to his knock on their room door, upon his return from work, has made an apology through the newspapers for the way he treated her.

He says if he had been sober at the time he would not have accused his wife of having someone in the room with her, and that as soon as he regained his proper senses he realized his mistake.

Mississippi to Raise Million for Levees

JACKSON, MISS., June 11.—The Mississippi Legislature convened in extra session yesterday to enact legislation enabling the Mississippi levee board to float bonds for improvement work made necessary by overflows.

The levee board asked for authority to float a $3,000,000 bond issue and to increase the cotton and ad valorem taxes, but a compromise was accepted reducing the bond issue to $1,000,000, and eliminating the tax increases.

'Fleet Can Use Canal By Oct. 1'—Goethals

NEW YORK, June 11.—"If the United States were confronted with war in the Pacific we could float the Atlantic fleet across the Isthmus of Panama by October," declared Colonel George Goethals on his arrival from the Canal Zone.

Colonel Goethals has been summoned to Washington to confer with the Secretary of War. The work on the fortifications is proceeding rapidly; it is on that subject that he will confer with Secretary Garrison.

Emory Alumni Lose Fight for Athletics

OXFORD, GA., June 11.—That Emory College will not have intercollegiate athletics next year was decided in a special meeting of the board of trustees.

After a discussion of more than an hour, a vote resulted in 15 against and 14 in favor of intercollegiate sports.

THE WEATHER.

Forecast for Atlanta and Georgia: Unsettled, probably rain Wednesday; cloudy, rising temperature Thursday.

FUND RAISED TO SECURE BURNS IS UNUSED

Attorney Felder Shows Money Has Been Returned to Donors Wherever Known.

Colonel Thomas B. Felder Wednesday issued an itemized statement of the funds subscribed by Atlanta citizens, to secure the employment of the Burns Detective Agency to investigate the Phagan mystery, to show that those funds had been returned to the donors.

According to Mr. Felder's statement, but $102 was actually subscribed. This amount was placed in the hands of Curtis N. Anderson, a member and treasurer of the law firm of Felder, Anderson, Dillon & Whitman. In a letter to Colonel Felder, dated June 9, Mr. Anderson gives the following disposition of the fund:

"I have received from contributions to the Burns fund $102. Several of the contributions were anonymously made; in the majority of other cases contributors requested that their names be withheld, and in some cases the addresses of the parties making the donations are unknown to me. Under your direction, I am returning to the contributors the several amounts sent in by them, where the names and addresses of the contributors are known, and I am directed by you to return the balance upon their request.

Felder Pays Extra Expense.

"I also desire to say that you have directed me to charge whatever disbursements have been made, which, by the way, are several times over larger than the contributions that have come in, to your personal account. This I have done."

The following amounts in chronological order were received by Mr. Anderson, according to his report:

May 15—Check, Joseph Hirsch	$ 25
May 15—Check, Anonymous	30
May 16—Check, Anonymous	5
May 16—Check, Anonymous	1
May 17—Check, not authorized to give name	1
May 17—Check, not authorized to give name	1
May 17—Check, not authorized to give name	25
May 17—Check, not authorized to give name	5
May 23—Check, not authorized to give name	1
May 26—Check, not authorized to give name	5
May 28—Check, not authorized to give name	3
	$102

Along with Mr. Anderson's itemized account of the funds, Mr. Felder makes the following statement, which he addresses to the public:

"Mr. Charles I. Ryan, who was designated as custodian of the fund without his knowledge or consent, informs me that he has already returned to the contributors whatever money was paid in to him.

"The Atlanta Journal, The Atlanta Constitution and The Atlanta Georgian subscribed $100 each, and I am informed that certain subscriptions were made to them. They have not been paid in and are not expected, and the three newspapers are hereby requested to return to the contributors any sums that they have received.

"In addition to the above and foregoing, permit me to say in conclusion that additional sums aggregating several hundred dollars were subscribed by the public, but were not paid, and payment has not been and will not be requested."

Mr. Felder further stated that he would ask the Bar Association to pass upon the regularity of his employment in the Phagan case and make a report upon it. He also declared his connection with the controversy as ended.

Nearly everybody in Atlanta reads The Sunday American. YOUR advertisement in the next issue will sell goods. Try it!

Fain Demands a Speedy Hearing

Denies Charges of Rowdyism

Indicted, He Defies His Enemies

W. P. Fain, accused Police Commissioner, above, and J. A. Skaggs, who told story of alleged rowdyism.

Asks Public to Suspend Judgment Until He Can Prove Innocence.

Police Commissioner W. P. Fain was indicted on two counts by the Fulton County Grand Jury, according to the announcement of the jury's findings made public Wednesday morning.

In one bill Mr. Fain is indicted jointly with M. T. Cantrell, of the tailoring firm of Cantrell & McHugh, charged with running a disorderly house at 40 Harris Street, the home of Mr. Cantrell. The other indictment charges Mr. Fain with committing assault and battery upon a woman whose name is unknown to the Grand Jury.

Commissioner Fain, when he learned of the indictment on Wednesday morning, protested his innocence, and asked that judgment by the public be suspended until the case is tried. His statement follows:

"As is known by everyone familiar with the procedure of the court, it is comparatively easy to secure an indictment before the Grand Jury, as they only hear one side of the case. I have no apprehension as to the outcome of the trial, as I know I can prove my innocence beyond a question of a doubt. All that I ask is a speedy trial and that the public will suspend judgment until the facts are known."

Mr. Fain's case is said to have resulted in an indictment by the Grand Jury following close on its investigation of the charge made against him on Tuesday. Two witnesses testified yesterday. They are said to have told of the fight and general disorder in the Harris Street house, and charged Fain with being one of the principals in the fray.

Claim Fain "Flexed" It.

They testified that while the disorder was in progress Call Officer W. F. Anderson, of the police department, went to the house, but Commissioner Fain arranged matters by telephone with the police headquarters, thereby escaping arrest. These witnesses were Allen Young, a real estate man, and J. A. Skaggs, agent of the Southern Express Company.

G. M. NAPIER ANALYZES PHAGAN CASE

In a Brilliant Letter, He Arrays Facts as They Affect Leo M. Frank and Conley.

The Georgian publishes the following letter written by George M. Napier, a well-known lawyer, on the Phagan case, as it gives for the first time a legal analysis of the case for and against Frank:

To the Editor of The Georgian:

This section of our country has held very few criminal cases so profoundly interesting as the Phagan case. Indeed, it is questionable whether the entire South has ever had enacted within it a crime which has created such intense and widespread interest.

Personally, I have no concern in the case, save as a citizen of the State, desiring that the guilty party or parties may receive condign punishment.

Profoundly Interested.

As a lawyer, being interested more intimately perhaps than those not of that profession, certain aspects of the case—the procedure taken in the efforts of those immediately charged with ferreting out the facts of the crime, and the varied and swiftly changing developments in connection with it—I find these to be of profound interest.

One thing has been made evident: The people generally are disposed to ascribe guilt to one who has the opportunity to commit crime. This was shown by the widely-accepted conclusion that Leo Frank and Newt Lee, colored, were guilty of the murder of the Phagan girl, as soon as it became known that they had been at the pencil factory on the day of the homicide.

This conclusion was fixed in the minds of many by reason of the evident inclination of the detectives to believe Frank guilty. And there is little doubt that if the two men had been imprisoned in an unprotected town jail they would have been lynched while suspicion and excitement were at their height.

Praises Newspaper.

This mental state of the community did not last, however. The remarkable success of the local press in obtaining and publishing every detail of the evidence of the detectives enabled the reading public to weigh the testimony by piecemeal. It is safe to say that there lately have been many accessions to those who from the first hesitated to accept the theory of the guilt of Frank, or of the night watchman who found the body, upon the sole basis of their opportunity to commit the crime, and with all the circumstances going to negative motive to kill the young girl, especially on the part of the white man.

The zeal of the secret service men in trailing to cover criminals who effect getaways is to be commended, but the work of building a successful prosecution upon a mere case of suspicion will, in many instances, fail.

The testimony of Frank before the Coroner's jury, in which he gave, with conspicuous consistency and openness, an account of his actions and whereabouts on the day of the killing, created a favorable impression on the public mind.

Strengthened by Witnesses.

This was strengthened by the corroboration of his statements as to the time of his movements by impartial witnesses of unquestioned veracity.

The indictment of Frank by the Grand Jury seems to have been seized upon as the psychological opportunity for the negro Conley to admit that he wrote the notes found by the dead girl's body, and the comparison of his handwriting with that of the notes proves that fact beyond peradventure. But the network of lies in which Conley has become enmeshed seems not to have given the forces conducting

PHAGAN CASE IS ANALYZED BY NAPIER

Letter by Lawyer Gives Legal Facts as They Concern Leo M. Frank and Conley.

Continued From Page 1.

the prosecution any serious impression as to his own guilt as the actual murderer of Mary Phagan.

Two things, it seems to me, would be sufficient to clear Frank of the crime, in the absence of any proved motive to commit it. The first is the work done by him on his books at the pencil factory on the afternoon of the killing and subsequent to the time which is assigned by common consent for the occurrence of the deed.

How Could He Have Done Work?

That a man could go to the delicate and intricate task of spreading upon account books the record and figures of a week's transactions of a factory employing a large number of hands, and involving numerous financial dealings, and requiring four or more hours of steady work; and that he could do this with his usual accuracy and celerity staggers belief.

The other fact is a piece of testimony by the negro Conley himself. He has made the statement that when he was assisting Frank in the disposal of the dead girl's body he noticed the time clock in the factory and saw that it lacked four minutes of 1 o'clock. At that moment, he says, Miss Corinthia Hall and Mrs. Emma Clark Freeman, two employees, came into the factory and Frank told him to hide in a cupboard in the office.

But Miss Hall and Mrs. Freeman testified that they were at the factory one hour and eleven minutes earlier than that, and that they left the factory at 11:45 and did not return that day. The conversation they had with Mr. Frank is the same that the negro says he heard.

Discrepancy in Time.

The murdered girl reached the city by street car at 12:04. This has been definitely proved. She reached the factory and received her pay envelope at 12:10 or 12:15, so far as is known. Thus the negro adds this to his many other admitted lies—and if the girl was dead at the time he heard Frank talking to Miss Hall and Mrs. Freeman, she was murdered before she left her home.

To one who is sufficiently interested to look over the scene of the crime several things worth noting will be revealed. Coming down from the office in the pencil factory, a young girl, unprotected might well glance with nervous dread at the pile of large boxes under the stairway near the elevator shaft. In daytime the corner under the staircase is in semi-darkness. It is an ideal place for a would-be criminal to screen himself.

If the girl left the factory after receiving her pay and came down the stairs, this dark corner was behind her as she walked down the steps. A woman who testified, but whose name I do not now recall, saw a negro lurking in this corner. Conley has admitted that he sat for some time near the elevator.

Negro Had Opportunity.

He had the opportunity to spring upon the poor girl as a spider would upon a fly. If robbery was his motive, an assault with a stick might have felled her. She could have been thrown down the elevator shaft or through the opening near the elevator, which has a ladder under it leading down to the dirt floor of the basement.

The place on the second floor where Conley says he picked up the body of the girl shows no trace of blood. Every circumstance indicates that she received the blow on her head before she died—and he says she was dead when he saw her there—so if she bled anywhere the strong probability is that the bloodstains would have been found where she had been picked up.

Even the mystifying fact that the staple of the rear door, leading out of the basement to the street, had been pulled from the inside could be easily explained on the theory that the criminal took the precaution to pull that staple so as to be able to run down the ladder and make his exit safely by the back street in the event any outcry was made by his victim.

Much emphasis is placed upon the dramatic manner with which Conley re-enacted the supposed work of carrying the body from the second floor to the basement that fatal day.

Might Not He Swear Falsely?

Does it tax our credulity greatly to believe that a cunning negro, who has been proved to have had unobstructed opportunity to commit the crime, and who admits having secreted the body, is capable of swearing that another man was with him when the crime was committed—a man behind whom he can hide from the law?

Would a drinking, irresponsible, perhaps criminal man of a low order of life be incapable of swearing away the life of any man if by so doing he could save himself from the gallows?

What is called the "humanity of the law" invests every person charged with crime with the presumption of innocence until his guilt has been proved, and proved to the extent of being irreconcilable with every hypothesis of his innocence. Guilt must be established beyond a reasonable doubt.

And the reasonableness of a doubt on the minds of the jury trying a given case might depend largely upon the state of the public mind regarding that case.

For this reason, if for no other, the people in a community where a crime has been committed should be reluctant to reach a conclusion of the guilt of any one, where only circumstantial evidence is adducible.

It would be a remarkable termination of the Phagan case, which is not now so mysterious as it once seemed, if Frank, the first man suspected by the detectives, should be acquitted, and his accuser, the negro Conley, should be brought to trial and convicted.

But stranger things have happened.

And if the evidence against Conley is as strong as it now seems assured it will be, will not the prosecution be greatly handicapped in the necessity of prosecuting Conley by reason of having put forth such strenuous and hopeful efforts to convict Leo Frank?

How Rewards Would Be Shared.

Rich rewards will recompense the discovery of evidence to convict the slayer in this case. If Frank should be found guilty, the division of the large sums offered for evidence to convict will go to certain secret service men who first called attention to the opportunity of Frank to commit the crime, and who have directed their energies in the investigation of it on the theory of his guilt.

If Conley should be proved guilty, one of the foremen of the factory who saw the negro washing a shirt under suspicious circumstances, and who directed his arrest, will likely get the coin. But with the public it is not a question of rewards to be distributed; but it is the vital, the supreme question, who is the real murderer?

The law, if rightly followed, is a noble instrument of protection to society, including the ignorant, the weak, and those of little understanding. It points the finger of suspicion at no man, but demands evidence before guilt can be determined—either the clear and unmistakable proof of eyewitnesses, or an array of circumstances which excludes every reasonable hypothesis of innocence.

Lauds Frank's Character.

In determining motive to commit crime, we have reason to regard the character and reputation of the individual. In the case under consideration, the man who protests his entire innocence and ignorance of the crime, but who now stands indicted as a criminal, has been for six years an exemplary citizen of this community, and the trusted manager of an important manufacturing enterprise.

He has sustained well the confidence reposed in him. A leader in the community life of his race, he has been highly honored for one of his years. The attachment of his friends to him in the weeks of his imprisonment has been rarely significant of an unshaken confidence in his complete innocence.

The high character of a large majority of his friends, who are men incapable of the desire to shield the perpetrator of so heinous a crime, removes the suggestion of a clannish defense of racial bias.

Is not the case against Leo Frank so far presented against him palpably weak? And does not the far greater weight of evidence now point unmistakably to the negro Conley as the sole perpetrator of the crime?

GEORGE M. NAPIER.

Lanford Lauds Sleuths' Work in Phagan Mystery.

The extra labor falling on the detective department because of the Phagan mystery received special reference in the monthly report of Chief of Detectives Lanford, sent to Chief of Police Beavers for submission to the Police Commission. Chief Lanford also commends several detectives for their untiring work on the case. He said:

"It has been a very hard and laborious month on account of the Phagan case, and I wish to state that the men have been very vigilant and untiring in their efforts to run down this case. I wish especially to commend Officers Starnes and Campbell for their untiring, faithful and able work. I feel that the public will feel thoroughly satisfied with the results when wound up.

"I wish to thank each and every man, and especially yourself, for the services and valuable assistance rendered my department during the month."

With the remark that she had been away on business of her own as the only explanation of her mysterious disappearance of two days, Minola McKnight, negro cook at the Selig residence, returned to her work Monday. To every inquiry she replied:

"I'se jus' been away on some business of my own," and with this meager enlightenment Mrs. Frank and other members of the household were forced to be content. The negro woman was as positive on her return as she was before she mysteriously dropped out of sight for 48 hours that she had told the detectives nothing of the nature of that contained in the document purporting to be her affidavit.

Attempt to Remove Jim Conley Reported.

There were unconfirmed reports Wednesday that an effort would be made to have Jim Conley, the negro sweeper who made three conflicting affidavits accusing Leo M. Frank of the murder of Mary Phagan, removed from the police station to the county jail.

Solicitor Hugh M. Dorsey held a hurried conference with Superior Court Judge Roan and the negro's attorney, W. M. Smith, but would tell nothing about the conference.

Just what was to be gained by the transfer was not plain unless it was to get the negro out of the reach of persons who may be interested in drilling him in his story. The police consistently have denied that Conley was drilled in his narrative.

The reports were evidently the result of the announcement made Tuesday by Luther Z. Rosser, who charged that the police had made no real effort to get the entire truth from the negro. He pointed out that after the negro had made two conflicting affidavits the police announced themselves satisfied with the third, which was just as patently unsatisfactory in the things it left unexplained.

The Georgian-American Pony Contest
VOTE COUPON

Hearst's Sunday American and Atlanta Georgian
PONY CONTEST VOTE COUPON, WEDNESDAY, JUNE 11, 1913
5 VOTES
NOT GOOD AFTER JUNE 25, 1913.
Vote for ....
Address ....
CARRIERS' AND AGENTS' BALLOT.

Hearst's Sunday American and Atlanta Georgian
Pony Contest Vote Coupon, Wednesday, June 11, 1913.
5 VOTES NOT GOOD AFTER JUNE 25, 1913.
Vote for ....
Address ....
SCHOOL BOYS' AND GIRLS' BALLOT.

SUES MRS. DUKE FOR $150,000 AS LOVE THIEF

Wife of Former Congressman Names Tobacco Magnate's Ex-Mate as Co-respondent.

NEW YORK, June 11.—Mrs. Catherine Soper Pence, wife of former Congressman Pence, of Colorado, to-day filed papers in a suit for separation, alleging extreme cruelty and abandonment and naming Mrs. Lillian N. Duke, divorced wife of J. B. Duke, multi-millionaire tobacco magnate, as co-respondent.

Mrs. Pence also has instructed her attorney, Clark L. Jordan, to bring suit for $150,000 against Mrs. Duke on a charge of alienating the affections of Mr. Pence. Mrs. Duke is said to be worth close to $1,000,000 in her own right.

Mrs. Pence charges that detectives in her employ obtained the information that Pence and Mrs. Duke were living together in a fashionable Broadway apartment house. The defendant and co-respondent, Mrs. Pence also alleges, lived together at the Ebbitt House in Washington and traveled to Cuba together. Mrs. Pence refused to ask for a divorce in order to keep her husband from marrying Mrs. Duke.

Mrs. Pence before her marriage was a Kentucky belle, being the daughter of Colonel Robert Soper, of Georgetown, Ky. Mr. Pence was formerly a resident of Denver, where he served four years in the Colorado Legislature. He is a lawyer of brilliant ability. Recently he has been mentioned as a possible ambassador.

The Pences were married 25 years ago.

FIELD GLASS

For your vacation trip, all styles and CORRECT prices, at John L. Moore & Sons, 42 North Broad Street.

DAUGHTER HEAD OF PAINTER COMPANY

Stockholders Choose Girl President of Drowned Man's Fertilizer Concern.

JACKSONVILLE, June 11.—Miss Okle Painter, daughter of the late E. O. Painter, was elected president of the E. O. Painter Fertilizer Company at a meeting of the stockholders held last night. At the same time it was decided to increase the capital stock of the company from $250,000 to $500,000, with the privilege of increasing the liabilities to an equal amount.

Reports submitted at the meeting declared the condition of the business of the company to be flourishing. A 10 per cent annual dividend was declared.

Miss Painter announced, after the meeting, that the business of the company would be conducted upon the same plans as heretofore under the presidency of her father, who was drowned in the St. Johns River May 22, the cause of which is still a mystery.

Trained for Place.

No one is better able to carry on the work of the dead man than Miss Painter. Since finishing school she has occupied a place in her father's office. Having no son on whom to depend, he trained his daughter to take his place. She is familiar with every detail of the business, both administrative and manufacturing. She has spent much of her time at the fertilizer plant, directing affairs for her father.

Another reason why the daughter is the logical person for president of the company is that she controls the major portion of the stock. Her father held $190,000 of the outstanding $250,000 issue. Under his will all of this, except $26,000 distributed in special bequests, goes equally to Miss Painter and her mother, Mrs. Martha Painter. The daughter retains the exclusive voting power of the $26,000, the beneficiaries to receive only the income therefrom. This $26,000 will eventually revert to Miss Painter or her heirs. She also represents her mother in the estate.

Painter Planned Increase.

The action of the stockholders in doubling the capital stock is simply carrying out the plans made by Painter. He had worked out the details whereby small blocks of the stock would be sold to planters in Florida and South Georgia, who in turn would buy their fertilizer from the Painter company, thus increasing the volume of business done and give the planter-stockholders small rebates in the form of dividends.

And at the same time Painter saw how he could add to his own holdings by declaring a stock dividend, giving the old stockholders proportionate shares of the new issue. Painter, of course, planned to secure enough of the new stock to still give him a majority of the combined issue and retain full control of the business. Now the widow and daughter will come in on that distribution, making the daughter probably the only young woman in the South as the head and absolute dictator of a half-million-dollar corporation, doing an annual business said to exceed $750,000.

Since the death of Painter, State Senator J. B. Conrad, of Glenwood, has been nominally acting president of the company, but he spent two weeks of the time at Tallahassee attending the final days' sessions of the Florida Legislature, leaving the Painter business actually in the hands of Miss Painter, D. A. Morrison, Jr., secretary of the company, and G. C. Hamlin, general counsel.

Macon Man Head of Georgia Gridironers

ATHENS, June 11.—At the annual closing banquet of the year the Gridiron Club of the University of Georgia elected ten new members for the coming year. A. O. Sparks, of Macon, heads the organization for 1914. The newly elected members are George Harrison, Atlanta; George Barrett, Augusta; John D. Wade, Montezuma; Sam Cann, Savannah; Rucker Ginn, Royston; Timon Bowden, McDonough; Fred Jordan, Monticello; Bob McWhorter, Athens; Aaron Bernd, Macon, and H. D. Russell, McDonough.

Relative Going Home To Plan Diaz's Return

PARIS, June 11.—A brother-in-law of ex-President Diaz started for Mexico to-day to discuss with the government there the question of the return of the former dictator.

General Diaz, replying to a delegation of Mexican friends who had come to request him to return to Mexico to assist by his counsel in the restoration of tranquillity to that country, said:

"I should be pleased to return to reside in my country, but I am determined not to participate in its politics."

TOWN SWEPT BY FIRE.

JOHNSTOWN, PA., June 11.—The business section of Cassandra, a small town 15 miles from here, was wiped out by fire to-day. The loss was estimated at $150,000.

$10 — WRIGHTSVILLE BEACH AND RETURN—$10.

On sale Thursdays. Through sleepers daily. Make reservations City Ticket Office, 88 Peachtree. SEABOARD.

White City Park Now Open

BANKERS HERE PREDICT BIG BUSINESS

Fine Cotton Crop Prospects Promise Great Year for All Lines Throughout the South.

Continued From Page 1.

a bad thing under such conditions. It makes for conservatism and economy.

"One good effect already is seen. This will be the cheapest produced cotton crop Georgia has grown in many a year. Nothing could be more healthy than this economy by the country bank and by the farmer.

"By the way, the crop looks good. It is perfectly clean and, while not large, is healthy and properly cultivated.

"Underlying conditions in the South are sound. Business holds up well. The New Yorkers who are emitting gloom are extremists. No man, no matter how cheerful he is, can remain long in the atmosphere of Wall Street, with stocks where they are now, and keep free from the blue tinge. But this is not a community interested in stocks and bonds. Let the New York man come here for ten days and he will begin to look more cheerful at once.

Looks for Good Times.

"We need a good crop. It looks as if we are about to get it. When it is in I look for excellent times."

Captain James W. English, president of the Fourth National Bank, is most optimistic.

"We have not refused a legitimate demand for money this year. We have not turned a customer down. We have taken care of the country banks up to the limit of their demands," he says.

"Manufacturers, jobbers and retailers in Atlanta who are our customers are doing a good business, as we can tell from their accounts. We hear no complaint from them.

"There is considerable building going on in the city, one of the best indications of business conditions.

"The volume of loans varies very little from last year's figures. There has been no unusual demand for money.

"This is not a time for undertaking great expansion. We have found that business men also take this view of the matter. We have not been called upon to check overambitious tendencies save in one or two cases.

"Country banks have not borrowed heavily. It has been their policy to enforce moderate expenditures among their customers. This will be reflected in great prosperity when the present excellent crop prospect is fulfilled.

Hysteria in New York.

"If a man would set off a cannon cracker in a New York bank nowadays, the officers would seize their hats and jump over the tops of their desks. That is hysteria.

"But no ripple of unrest has reached us. Wait until September, when the well-worked, thoroughly-cultivated crop begins to move. Then you will see things blossom forth."

"Business is moving along very well," says Charles E. Currier, president of the Atlanta National Bank. "Retail and wholesale merchants tell us in many instances that their sales are ahead of last year. Stable business does not move by fits and starts from season to season. The volume of trade this season is satisfactory.

"Much, of course, depends upon the growing cotton crop. Just now perhaps the plant is a little small and a little droopy. But give us a few weeks of sunshine and see how it grows.

"The tariff uncertainty is causing some hesitation, but it will be cleared up soon. The South, as I see it, is in good shape."

3 Atlanta Girls to Graduate at Macon

MACON, June 11.—Misses Mary Lynch, Amelia Harwell and Virginia Pottle, of Atlanta, will participate in the graduating exercises of Mount DeSales Academy, a Catholic school for girls, here this afternoon.

Miss Sarah Duffy, of James, Ga., and Miss Margaret O'Grady, of Chattanooga, are the first and second honor graduates.

We have **Beautiful Bedding Plants,** *3c each.* **Atlanta Floral Co.,** *555 E. Fair Street.*

Still More Wives for the Matrimony Champions

Professor Lee Bernart casts the horoscope of America's favorite husbands, Nat Goodwin and De Wolf Hopper, and shows how the stars predict that there will be at least a sixth wife for Goodwin and a seventh for Hopper.

Read about it in next Sunday's American. Order from your dealer to-day, or call Main 8000.

Miss Marie Wright Who will be married Wednesday evening to James Thomas Selman. A series of parties have been tendered Miss Wright for the past two weeks.

Photo by Wesley Hirshberg.

U. S. Troops Prepare To End Moro Revole

MANILA, PHILIPPINE ISLANDS, June 11.—Brigadier General John Pershing, commander of the department of Mindanao, has made arrangements to engage in a decisive fight against the rebellious Moros entrenched at Bagdad, under the Sultan of Jolo.

A stubborn resistance to the advance of the American troops was expected, and a strong force had therefore been assembled.

Trial On Over Land For Forest Reserve

It is expected that the taking of testimony in the Appalachian Forest Reserve case will be finished Wednesday, when the case will go to the jury. The Government has condemned the tract and the issue now is the legal ownership of the property.

Mrs. W. H. Felton and Andrew Jenette both assert ownership and are contestants in the United States Court before Judge Newman.

MAN BOMBARDS COMMONS WITH FLOUR SHELLS

Suffrage Sympathizer Keeps Up Pelting From Gallery Fifteen Minutes Till Subdued.

Special Cable to The Atlanta Georgian.

LONDON, June 11.—A man sympathizer with the woman suffrage cause created a wild scene in the House of Commons this afternoon and was arrested after a struggle.

Armed with a number of "bombs" composed of paper bags filled with flour and a great sheaf of suffragette pamphlets, the man gained access to the spectators' gallery. He remained quiet until Premier Asquith started an address. Then he stood up and hurled an armful of pamphlets from the gallery.

The members of the House looked up in alarm at the cloudburst of literature, but while they were still open-mouthed the suffrage adherent threw a "bomb" at Mr. Asquith. The missile missed its mark but struck a parliamentary clerk in the face. He fell to the floor and arose like a ghost.

A member sitting near the ministerial bench shouted a protest. A bag of flour struck him in the mouth and he dashed, gasping and choking, to get a drink of water. By this time members were running toward the stairway to the gallery, screaming to the police to arrest the miscreant.

Flour bombs were dropping and popping all about. Premier Asquith was the target of the bombardment, but was not hit. Several others near him were nearly smothered by the deluge of flour.

Policemen rushed into the gallery and tried to arrest the "bomb" thrower, but it was over fifteen minutes before he submitted. He was put outside and warned not to enter the Parliament Building again.

15 Men Wounded in Ship Strike Battle

NEW ORLEANS, June 11.—Fifteen men were wounded, five of them seriously, to-day in a revolver battle on the levee front when strikebreakers employed by the United Fruit Company were attacked by 300 union men. Hundreds of shots were fired by both sides, the striking union men directing part of their fire at 50 policemen who attempted to quell the riot. They arrested 119.

The strikebreakers were preparing to board the four United Fruit Company steamers in port here when the attack was made.

World's Biggest Liner Starts on Maiden Trip

Special Cable to The Atlanta Georgian.

HAMBURG, June 11.—Gay with flags, the new Hamburg-American liner Imperator, the biggest passenger steamship afloat, sailed for New York to-day on her maiden voyage.

She carried a full complement of passengers. She should reach New York June 18.

The ship is 919 feet long, 37 feet longer than the Titanic, and her bridge is 70 feet above the water line.

DESPITE THE WEATHER
YOU'LL BE WISE TO BUY BAGGAGE NOW

Trunks, Traveling Bags, Suit Cases and all small goods are marked down for

OUR ANNUAL TRUNK SALE

Wardrobe Trunks. $45.00 values . . . $32.50
Suit Cases $10.00 values . . . $7.50
Traveling Trunks $22.50 values . . . $18.50
Traveling Bags $6.75 values . . . $4.50

LIEBERMAN'S
The Trunk Store — 92 Whitehall

Established 1865— EISEMAN BROS., Inc. —*Incorporated 1912*

The "**English**" at its best!

$5---$6---$7

The "Last" that is FIRST in the "Shoe Thoughts" of Men!

Our line of the strictly authoritative "ENGLISH" Last Footwear for men is complete and effective. A stunning variety of the most fashionable shades of TAN; and the stylish and dressy black leathers.

Bal and Blucher models—blind eyelets, broad flat heel, and the generously well-formed springy and resilient sole. The ENGLISH type of footwear styles represents the ideal composite of shoe qualifications.

Highest favored in STYLE—absolute COMFORT through its wonderful "walk-easy" lines, and extraordinary in SERVICE.

EISEMAN BROS., Inc.
11-13-15-17 WHITEHALL
Shoe Department---Main Floor Rear.
Shoes for Men, Boys and Children