The Georgian Will Pay $500 Reward for EXCLUSIVE Information Leading to the Arrest and Conviction of the Murderer of Mary Phagan :=: :=: :=:

$500 REWARD

EXTRA

THE ATLANTA GEORGIAN

Read For Profit—GEORGIAN WANT ADS—Use For Results

HOME EDITION

VOL. XI. NO. 228. ATLANTA, GA., MONDAY, APRIL 28, 1913. ★ PRICE TWO CENTS. PAY NO MORE

ARRESTED AS GIRL'S SLAYER

WAR SPIRIT FLARES OVER ALL EUROPE; CLASH NEAR

Montenegrin Army Leaves Scutari to Repulse Threatened Invasion by Austria to Oust Little Kingdom From Spoils Won.

King Nicholas' Fight Against the Domination of Franz Josef Aligns Powers and Strains Relations to the Breaking Point.

How Nations Near Clash Compare

Montenegro is Europe's littlest kingdom, having a maximum fighting strength of 50,000 and a population of 225,000.

Austria-Hungary has a population of 51,340,378 and a standing army of 1,095,000.

Special Cable to The Atlanta Georgian.

LONDON, April 28.—Advices received here to-day by way of Vienna state that Crown Prince Danilo and most of the Montenegrin troops in Scutari left that city to-day and are marching northward. The Montenegrins left only five batteries of guns in Scutari, it is reported. The dispatch indicated that the Montenegrin army is marching toward Antivari, the port of Cettinje, where the Austrians threatened to land a force.

Threatened with invasion by Austria, supported by the powers, Montenegro still refuses to yield. M. Popvitch, Montenegrin Plenipotentiary to London, to-day handed in the reply of his country to representatives of the English and the Continental powers that Scutari be given up.

This reply, which was formally tendered to the Ambassadors at the Foreign Office, protests against coercion and requests that the powers again examine the question before presenting an ultimatum.

"Montenegro, despite its size, desires to be placed on an equal footing with the other members of the Balkan League," says the communication. "We request the same consideration and demand the same justice given to the stronger States."

Europe Watches Austria, Firebrand of New Crisis.

VIENNA, April 28.—Threatened with the gravest possibility of war, or at least by political disruption, Europe's attention to-day was centered on Austria, the firebrand power in whose grasp is the torch which might set the conflagration. Archduke Francis Ferdinand, heir to the Austrian throne, held a long conference with Emperor Francis Joseph, following a special meeting of the cabinet.

Afterward it was announced that unless the ambassadorial high court sitting in London acts at once "Austria will take independent steps to enforce the decision of the powers that Montenegro must not possess Scutari."

Invasion Is Reported.

While this announcement was being made Austria was busily engaged in war preparations. There was great activity at the Trieste naval depot, it being reported from there that an Austrian naval division with 10,000 troops had left there for Antivari, the port of Cettinje, capital of Montenegro.

A report was circulated on the bourse that part of the Austrian army massed in Bosnia and Herzegovina had already invaded Montenegrin soil, but this report was denied by General Krobatin, Austrian minister of war.

There was extreme activity at the war office. General Von Hoizendorf is in charge of the preparations. Nearly all the troops being sent into southern Hungary are Austrians, while Slav regulars are being moved to the northern frontiers of Austria.



Fobs to Trolley Men Urge 'Safety First'

1,000 Street Car Employees Become Members of Atlanta Public Safety League.

"Safety First, Safety Always" is the inscription on 1,000 bronze watch fobs presented to-day to street car motormen and conductors by the Georgia Railway and Power Company.

The fobs were made from a special design, in the form of medallions. They are intended as tokens of membership in the Atlanta Public Safety League and to remind them that the first duty of a motorman or conductor is to promote public safety.

Both Fire and Graft Probes Start Tuesday

Woodward Has Old Witnesses Summoned in Attempt to Obtain New Evidence.

Subpoenas for the following witnesses, to be heard when the fire probe is reopened to-morrow morning, were served to-day:

R. E. Davidson, W. R. Joyner, Jr., Thomas Reynolds, J. J. Rafter, P. O. Hebert, H. S. Courtney, W. B. Cody and B. G. Carlton. They have all been on the stand before, but Mayor Woodward expects to secure important new evidence this time.

Charles T. Hopkins, attorney for Alderman John E. McClelland, the accuser of Aldermen Spratling, Maddox and Ragsdale, has returned to Atlanta. The councilmanic graft probe will proceed in earnest to-morrow afternoon.

Giving Away Dollars

The "Want Ad" man will continue to give away dollars to the lucky ones whose names appear in the "Want Ad" columns of The Georgian, and who have it marked when he calls in the speedy Cartercar. Your name may be next.

CITY A-FLUTTER OVER PONY AND THEATER OFFER

First Coupons Will Appear in The Georgian Thursday—Others Through Week.

FINE BILL AT THE ATLANTA

Boys and Girls Plan to Get Shetlands To Be Given Away Without Cost.

Atlantans are "all interest" over the free ponies and free theater seats to be given readers of The Georgian and The Sunday American.

Of course, when the plan was announced we expected there would be a flutter. But there has been more than flutter—there is a regular gale of excitement. Everyone on the street cars is talking about the generous offer—you've heard them.

If you want to see a splendid play free of all cost, don't fail to secure the necessary four coupons. The first will appear in The Georgian Thursday. The coupons will follow Friday, Saturday and Sunday. Send these four coupons by mail with a self-addressed and stamped envelope, and we will mail you a theater ticket, one of the best in Atlanta's best theater.

There's no trick to it, no contest, no expense. It's absolutely free.

Something Worth While Offered.

The Georgian feels that in giving seats to the Atlanta Theater it is offering something worth while to every theatergoer.

The Atlanta Theater never presents any but first-class attractions, and the Billy Long stock company is no exception to its invariable rule.

Miss Billy Long, say those who already have seen her play "Wildfire," which Lillian Russell made famous, say she is more than a good actress; that she is one of the best. Lillian Russell herself could give no more satisfactory portrayal of the leading role, and Miss Long is ably supported.

Good Company Playing.

The Atlanta Theater is anxious that the Atlanta public shall not confound this stock company with the ordinary summer repertoire aggregation. This is an infinitely superior organization. The Atlanta Theater feels that when the 5,000 readers of The Georgian and Sunday American have passed their discriminating verdict on the performances, and the merits of Miss Billy Long and her supporting players thus are advertised, all Atlanta will flock to the theater through the summer, insuring the success of the undertaking. That is why the Atlanta Theater is co-operating so heartily with The Georgian in the distribution of free seats.

But the boys and girls are more interested in the free ponies and carts.

Following the announcement in The Sunday American that such pretty and valuable prizes were to be awarded to dozens of children in Atlanta, a perfect flood of nominations poured into our offices. Already enough children have indicated their willingness to compete for the ponies and carts that it is plain the contests will be spirited.

Particulars on Another Page.

But this doesn't mean that you haven't an even chance. The contest is not yet started. Full particulars appear on another page of this issue.

And watch for the intelligent little Shetland ponies, which are on the way to their new homes. We will take pains to show them. Look them over and pick out the one you want for your very own. Then set to work to win it. You'll find it pleasant, exciting and profitable.

FORMER PUPIL GIVES A HAT TO MRS. CLARK

WASHINGTON, April 28.—Mrs. Champ Clark, wife of the Speaker, has received a gorgeous black hat, trimmed with a wonderful white ostrich plume, from Miss Jeanette Deppe, of St. Louis, as a token of love and affection for her teacher of the little Missouri schoolhouse.

"Yes, I used to be a school teacher," said Mrs. Clark, "and they should be the highest paid officials in the land, for their work is the most important of all."

JOHN M. GANT ACCUSED OF THE CRIME; FORMER BOOKKEEPER TAKEN BY POLICE



Photograph of Mary Phagan showing her in street dress.

J. M. GANT, arrested in Marietta for the murder of Mary Phagan, gave to a reporter for The Georgian his story of his actions that led to his arrest. He protested his innocence, and declared he was home in bed at the time the crime is supposed to have been committed.

In striking contradiction to this statement is the assertion of Mrs. F. C. Terrell, of 284 East Linden Street, where Gant said he slept Saturday night, that she had not seen Gant in three weeks.

"I watched the Memorial Day parade in Atlanta," said Gant, as he sat in the Marietta police station, "and after the parade was mostly over I went out to the ball game. After the game I remembered that I had left some old shoes at the pencil factory, and decided to go over and get them. I went over there at 6 o'clock and Superintendent Frank let me in.

"He told the negro watchman to help me find my shoes, and both of them saw me get them and also saw me leave the building.

"Then I went back to town and met Arthur White, who is employed in the pencil factory, O. G. Bagley, an employee of the Atlanta Milling Company, and Bagley's brother. With them I played pool in the Globe pool parlor on Broad Street until 10:30 o'clock, and then I caught a car and went home.

"Yes, I knew the girl. I knew Mary Phagan quite well, but I swear to you I had not seen her since I left the plant as an employee three weeks ago. I am innocent and developments will prove it."

Gant answers the description of the man Edgar L. Sentell says he saw with the Phagan girl shortly after midnight to a remarkable degree. He is about six feet tall, of slender build and dark complexion. His hair is dark and inclined to curl, and he wore a blue suit and a straw hat. He said that he is twenty-four years old and that his name was James, and not John, as Superintendent Frank had stated.

Gant was arrested by Deputy Sheriff Hicks on the 1 o'clock car. He did not appear particularly nervous and was confident that he would be able to demonstrate his innocence, but the detectives with him were equally certain that the slayer had been captured.

Here is told in chronological order the story of the mystery:

1—Mary Phagan, 14 years old, was strangled to death in the National Pencil Co.'s factory, 37 South Forsyth Street.

2—Newt Lee, negro night watchman, found her body in the basement a little after 3 o'clock Sunday morning and notifies the police. He was arrested.

3—Arthur Mullinax, identified by E. S. Sentell, 82 Davis Street, as the man who was with Mary Phagan at 12:30 o'clock Sunday morning, was arrested Sunday afternoon and is held in solitary confinement at police headquarters.

4—Leo M. Frank, superintendent of the National Pencil Co.'s factory, was summoned to police headquarters this morning and detained there to tell what he knows of the girl and of her terrible fate.

5—Hair, tangled and matted, but identified positively as the dead girl's, was found clinging to a lathe on the third floor of the factory, which leads the police to believe that someone who had access to the factory is responsible for the crime.

6—Geron Bailey, the negro elevator boy employed in the factory, was also arrested.

7—E. S. Skipper, 224½ Peters Street, says he saw a girl answering the description of Mary Phagan being forced to accompany three flashily dressed youths, who took her to Whitehall, near Mitchell Street, at about 10 o'clock Saturday night. The girl was weeping and seemed weak and dazed.

8—When the girls employed at the National Pencil Co.'s factory assembled for work this morning they were so upset and excited from reading of the murder of Mary Phagan that the factory had to be closed.

9—J. M. Gant, former bookkeeper in the pencil factory, arrested in Marietta and accused of the murder.

10—Gant tells The Georgian he was home and in bed at 28 East Linden Avenue when the crime occurred. His landlady says he has not been there in three weeks.

Slain Girl Modest And Quiet, He Says

Timekeeper at Pencil Factory Declares Mary Phagan Attended Strictly to Her Work.

"She was a quiet and modest little girl," was the tribute paid Mary Phagan to-day by E. F. Holloway, a timekeeper at the National Pencil Company's plant.

"I never noticed her talking with any of the employees. She was invariably polite, as though she had been carefully reared in her home. She paid attention strictly to her own work and never was seen conversing with any of the men, so far as I know.

"In fact, I don't know that she even had any acquaintances with any of the men except in cases where it was necessary as a part of her work. The only man she ever was friendly with is not here now. He was discharged three weeks ago."

Gant Was Infatuated With Girl; at Factory Saturday

Gant was arrested on a warrant sworn out in Judge Powers' court, charging him with murder.

Gant was last seen before his arrest at 8:45 this morning by Herbert Schiff, assistant superintendent of the factory. A few minutes later he was on a car bound for Marietta.

The officers in Marietta were notified by telephone and were on the watch for a man answering Gant's description.

The detectives began to spread their nets for Gant on significant stories coming from half a dozen different sources.

All were to the effect that Gant had tried on many occasions to pay attentions to the little girl, and that his infatuation for her was evident even in the factory.

Gant was employed as shipping clerk for some time with the pencil company, but left three weeks Saturday. He was seen Friday Saturday, the latter time by tendent Leo M. Frank, from asked permission to go into tory to get a pair of shoes he had Then he was seen again this morning near the factory, while the detectives were looking in another part of the city for him.

The fact that he had been seen about the factory Friday and Saturday was recalled by employees when his name was mentioned in the case.

Herbert Schiff, assistant superintendent of the factory, was sitting at his desk in a front office on the second floor to-day when he saw come out of a near-beer saloon a

GANT, SUSPECT, ENAMORED OF MARY PHAGAN

Continued from Page One.

the way and hurry down Forsyth Street toward Alabama Street. He was dressed in a blue suit and wore a straw hat. He carried a package under his arm.

Detective Starnes was notified, but by the time he had taken up the trail, Gant had disappeared. Officers were dispatched to the railway stations and to the Marietta Street cars to thwart him if he had any thoughts of escaping.

E. F. Holloway, timekeeper at the factory, said that he was aware of Gant's infatuation for the girl, but did not know that she accepted his attentions at all.

Gant had told him, he said, that he had been greatly attracted by Mary Phagan and had walked home with her and had been with her on other occasions.

Mary Pirk, a girl who worked near Mary Phagan in the pencil factory, said to-day that she knew the murdered girl well and that she had heard her girl companions talking a number of times of Gant's infatuation for the Phagan girl.

She had heard, she said, that Gant frequently walked home with her and paid her other attentions.

Police detectives, after an all-forenoon conference with Leo Frank, permitted the factory superintendent to go. One result of the conference, however, was to get an important admission from Newt Lee, the negro night watchman, who is being held as a material witness.

Gant Admitted to Factory Saturday.

Mr. Frank told the detectives that after leaving the factory Saturday evening he called up Lee and asked him if Gant, who had asked permission of Frank a few minutes before to get his shoes in an upstairs room had left the building yet. The negro answered that Gant had obtained his shoes and left the building within ten minutes.

This noon, however, Attorneys Luther Rosser and Herbert Haas, who were representing Superintendent Frank, went to Lee's cell after the conference in the detectives' office had concluded and questioned him sharply in regard to Gant.

After catching him in a misstatement, they induced him to admit that his first testimony in regard to the time Gant was in the building was misleading. He thought that Gant was there 20 minutes or half an hour.

He added the remark, which is regarded as highly important, that Gant, while in the building, called up and talked to some girl.

Recent Movements a Mystery.

The case against Gant is made stronger by the mystery surrounding his movements during the past three weeks. Mrs. F. C. Terrell, of 284 East Linden Avenue, with whom Gant has been boarding, told a Georgian reporter this morning that three weeks ago to-day Gant packed up all his belongings and left her house, telling her he had secured a good position in California and was going there at once.

Gant's object in telling the California trip story to Mrs. Terrell is unknown, but detectives consider his movements during the three weeks that have elapsed since then a strong link in the chain of evidence that is being woven about him.

Mrs. Terrell said she had not received any word from Gant, and supposed he was in California. She considered his silence unusual, because hitherto whenever Gant had been away from home, for even a day or two, he had always sent postcards or a letter.

Mrs. Terrell also declared that Gant had known the Phagan family in Marietta, where Mary Phagan lived for a number of years. Gant has been living with the Terrell family for seven years. Up to four or five years ago the Terrells were neighbors of the Phagans in Marietta, and little Mary often played around the Terrell home. It was there that Gant became acquainted with her, Mrs. Terrell said. Gant is about 22 years old.

Strange Notes Increase Mystery.

A few inches from the body were found two remarkably strange notes. These notes, incoherent and almost illegible, only serve to increase the mystery. Detectives declared there was no doubt that these notes were written by the murderer and were a feeble and tragically grotesque effort at a ruse. They purport to have been written by the girl, and the wording would seem to indicate that she had written them after she was in the throes of death.

"A tall, black negro did this," is the substance of the two notes.

The police were notified by the janitor, and several officers were quickly on the scene, immediately starting a thorough investigation.

After finding that all of the doors and windows to the building were securely fastened, the police took Newt Lee into custody on suspicion, believing that he could throw light on the tragedy. Lee carried the keys to the building, but protested that he had admitted no one to the building, and that he had no idea that any one had been inside until he found the body.

Detectives are certain that the negro can explain the mystery of how the girl found her way into the building, even if he did not actually commit the murder.

Negro Pleads Total Ignorance.

The negro's sole statement to detectives since his arrest has been:

"I didn't know nothing about it until I found the body."

Detectives, however, declare the locked doors and windows render this statement unreasonable.

The negro was put through a grilling examination time and again Sunday and last night, but no amount of questioning could induce him to change his "know nothing" statement. To every question he replied:

"I don't know nothing about it."

Detectives are sure the negro has not told all he knows, and will hold him until the mystery is cleared.

The theory that the crime was the work of a negro held full sway and was assiduously followed by detectives until Sunday afternoon, when E. L. Sentell, of 82 Davis Street, a clerk for the Kamper Grocery Company, divulged the information that he saw Mary Phagan at Forsyth and Hunter Streets Sunday morning, about 12:30 o'clock, in company with Arthur Mullinax. He said they were walking in the direction of the pencil factory, which is but a few doors from this corner. Sentell knew the Phagan girl, and said he spoke to her as he passed.

Since then detectives have been working on both theories—that the crime was committed by a negro and that it was the job of a white man and that the negro watchman is an accomplice in that he knew of it.

This gave a new angle to the mystery and set detectives on the trail of Mullinax, who was found late in the afternoon and placed under arrest on suspicion.

Gant was arrested as he alighted from a street-car from Atlanta, carrying a suitcase. He was taken by Deputy Sheriff Hicks, to the office of Sheriff Swanson, where he was questioned and the contents of the suitcase examined.

Chief of Police Goodson, of Marietta, said this afternoon that Gant expressed surprise when arrested, but didn't make a statement. Gant, it was stated, was extremely nervous when he got off the car, and was evidently expecting something to happen. When Hicks accosted him and placed him under arrest, Gant turned pale and stammered that there must be some mistake.

Gant in Saloon.

Charles W. McGee, of Colonial Hills, a bartender in the saloon of J. P. Hunter, at 38 South Forsyth Street, across the street from the plant of the National Lead Pencil Company, this afternoon said that Gant and another man, whom he did not know, came in his place Saturday night about 10 o'clock.

"Gant and the other man," said McGee, "walked back to the lunch counter and got something to eat, and then Gant came to the bar and said he wanted to leave a pair of shoes with us until Monday morning. I told him he could, and the shoes were placed behind the cigar counter in the front part of the saloon."

While in Hunter's place Gant and the other man appeared to be in a hurry and kept talking earnestly together as though they were planning something.

This morning at 8 o'clock Gant, looking like he had not had much sleep, came into the Hunter saloon and got his shoes. He talked to McGee for a moment at the cigar counter, and they discussed the Phagan murder. McGee jokingly said the police were looking for Gant, and the latter was excited. He stepped quickly to the door and glanced across at the National Pencil Company's building, and then looked hastily up and down Forsyth Street. He then told McGee he was going to Marietta and walked rapidly up Forsyth Street.

SLAIN GIRL'S AUNT AND SISTER

At the right is Miss Ruth Phagan, aunt of Mary Phagan, and in her arms is Miss Ollie Phagan, sister of the victim, whom she is trying to comfort. Below, the old Granite Hotel building at 37-39 South Forsyth Street, now the home of the National Pencil Company, and scene of the slaying.

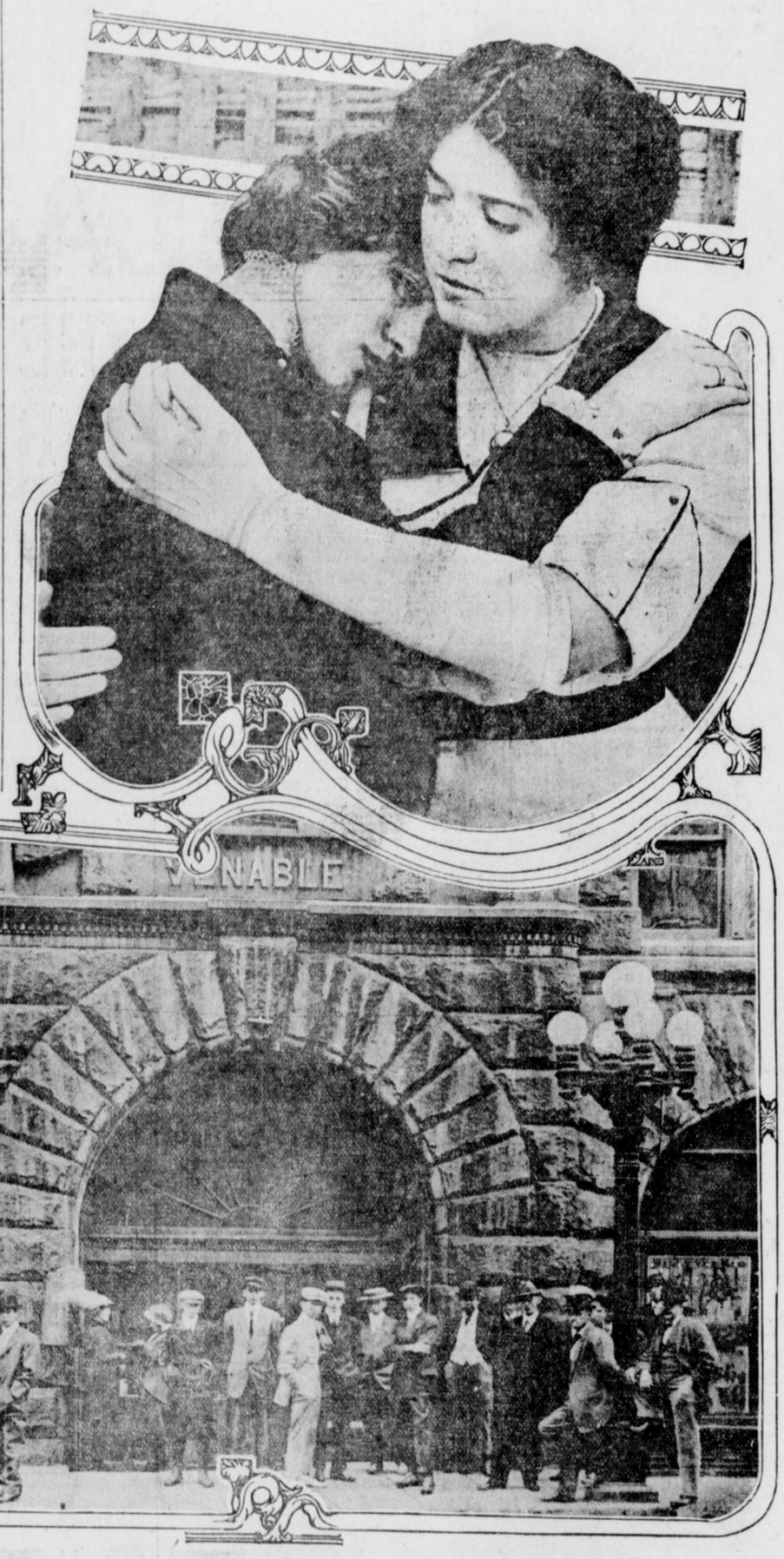

FATHER AND SON SLAIN IN MISSISSIPPI WOODS

LAMBERT, MISS., April 28.—Missing since Friday, W. A. Rieves, aged 43, and his son, James, aged 16, of Chancey, Miss., were found dead in the woods to-day. The father had been shot in the back of the head; the son in the breast. A negro, discharged recently by Rieves, is suspected.

3 YOUTHS SEEN LEADING ALONG A REELING GIRL

E. S. Skipper Tells Police He Saw Lads Urging Her Down Street Night of Crime.

The story of three men leading a weeping, unwilling girl on Forsyth Street Saturday night is being sounded to its depths to-day by Atlanta policemen in their efforts to unravel the mystery of Mary Phagan's death.

The story is told by E. S. Skipper, of 224 1-2 Peters Street. He declared that on Saturday night about 10 o'clock he saw a girl whose appearance fitted the description of the girl-victim. Three men were with her, all of them young and flashily dressed.

The girl was reeling slightly, Skipper declares, as if rendered dizzy by drugs. She was crying, and time and again lagged behind her companions, as if she feared to go farther. Each time they insisted and she seemed powerless to resist them.

Skipper declared that he can identify the three men. He followed in their wake when first he saw the party on Pryor Street, near Trinity Avenue. At Trinity they turned toward Whitehall, he said, the men urging the girl to accompany them. Down Whitehall to Forsyth he accompanied them, and saw them turn north toward Mitchell Street. There he left them, going toward the Terminal Station, his original destination.

Skipper said that the girl did not appear intoxicated, but merely sick and pitifully weak.

Following closely on the heels of his story came to the police to-day the statement of Adam Woodward, night watchman in the Williams Livery Stable, 35 Forsyth Street, three doors from the factory building. He told the detectives that about 11 o'clock he heard a woman scream several times, but, considering it the cry of a merrymaker, paid no attention to it.

The time specified in the statement of the night watchman links closely with that of the occurrences in Skipper's story and, according to policemen, lends color to the theory that the three men he saw were the men who lured little Mary Phagan to her death.

Noted Dixie Athlete On Trial For Arson

Finger Prints Lead to Charge That Richard Webb Burned Professor's Office.

LEXINGTON, KY., April 28.—Richard S. Webb, former assistant football coach at the State University and known throughout the West and South as an athlete, was to-day placed on trial here charged with burning the office of P. L. Anderson, dean of engineering at the university. Another indictment charges burning a public building.

The case grows out of a college feud, in which practically the entire student body took sides.

The chief witness for the prosecution is Ray Campbell, a fingerprint expert from the Indiana Reformatory, who swore fingerprints on a clock in Anderson's office were made by Webb.

23 ESCAPE SINKING BOAT.

BATON ROUGE, LA., April 28.—Thirty-one sailors swam to safety when a Standard Oil steamer sank here after ramming a boat at the docks. Twenty-six thousand barrels of oil were lost.

:-: Who Is This Man? :-:



Edgar L. Sentell, lifelong friend of Mary Phagan, says he saw a man answering this description, walking with the girl after midnight Sunday, a few hours before the body was found. He has identified the man as Arthur Mullniax, who, however, was to-day apparently cleared by an alibi established by his sweetheart.

Body Dragged by Deadly Cord After Terrific Fight

Stretched full length, face downward on the floor of basement at the reare of the plant, the body was found. A length of heavy cord or wrapping twine, which had been used by the slayer to strangle the child after he had beaten her to insensibility, was looped around the neck, and a clumsy bandage of cloth, torn from her petticoat, as if to conceal the horrible method of murder swathed the face.

The stray end of the cord lay along the child's back between her two heavy braids of dark red hair as it it had been arranged that way deliberately.

No marks appeared to indicate that death came by any other means than stragulation, save a four-inch clean cut on the back of the head on the left side,—a serious scalp wound—and a few bruises on the forehead and cheeks, on the left arm at the elbow and on the left leg just below the knee.

Body Dragged.

The neck was cut and bruised horribly by the contraction of the heavy strangling cord and the marks on the face indicated that the slayer had dragged the body back and forth across the basement floor to complete his work of garroting.

The child evidently had struggled and fought frantically before perhaps brought to unconsciousness by the blow on the head.

On her left arm was a small gold band bracelet that had sunk in to the white tender flesh as if under the pressure of a heavy grip. Two of the fingers on the left hand were bruised where a small signet ring encircled the third slender finger.

The child's face was covered with dirt and sand when the detectives reached the basement after being notified by Newt Lee, the negro watchman, who called police headquarters when, as he asserts, he stumbled over the little body as he made his rounds. The fine black particles were ground into the neck and shoulders, indicating her body was bumped along the floor dangling and twisting at the end of the garroting cord.

Features Marred.

She was garbed in a one-piece pongee silk dress of lavender, simply made, and caugh, at the bodice and trimmed at the sleeves with cheap lace. The dress fell barely below the knees. The stockings were black and a black gun metal pump was on the right foot. The other pump was found a few feet away on a pile of trash. A plain blue straw hat, with the band or trimming missing, was found near the elevator shaft.

Two turquoise-blue silken ribbon bows were fastened on each side of the wavy red braid of hair. Strangely enough the bows had been kept in place by the improvised bandage torn from the underskirt by the slayer. The bow, said to have been on the hat, was never found.

The horrid manner of her death marred frightfully the girl's once attractive features.

What had been a soft white skin,—white almost to translucence—under which the color might have run in life in pink swirls—was discolored and bruised.

The force of the blow on the head had blackened the right eye and swollen both lids beyond recognition. Into the forehead cuts and scratches was grounded dirt and sand.

The marks on the left arm and leg were skin bruises as if made when the body was dragged across the floor. The skin had been scrapped off in little patches from spots about two to three inches in diameter.

Mary Phagan was 14 years old. She was slender in stature. She was perhaps 4 feet, 10 inches in height and weighed about 105 pounds.

DARDEN TELLS ON STAND WHY HE SLEW RIVAL

Pleads Unwritten Law, and Declares He Thought Encounter Was Duel to Death.

Elmer T. Darden, who, pleading the unwritten law, was put on trial for his life criminal division of Superior Court to-day for the slaying of C. M. Goddard, a Stone Mountain granite cutter, in the Union station March 13, took the stand in his own defense this afternoon and made a statement of the shooting and its causes.

With the testimony of a dozen eye-witnesses to the shooting, the State closed its case at 12:30 o'clock and court recessed until 2 o'clock.

The testimony given for the State followed the reports of the tragedy already published. Every attempt made by Paul Lindsay, attorney for the Goddard family, employed to aid Solicitor Dorsey in the prosecution, to send up any of Darden's children to testify against their father failed.

Wife of Slayer Absent.

Mrs. Darden, who had sworn that she would be at the trial to clear her name of any stigma, did not appear.

The State put on Mrs. J. R. Harwell, in charge of the work of the Travelers' Aid Society at the Union station; Addie Mays, a negro attendant; John Beaseley, a negro porter, and Policeman Hardy, all eyewitnesses.

Darden's statement follows:

Tells of Losing Money.

"I was born in Elizabeth City, Va., March 22, 1868, and married in June, 1894. About ten years ago my father left me $35,000. I then was in the granite business in Vermont.

"I bought a farm and little quarry near Redan, Ga., about eight years ago. Among my first acquaintances were the Goddards, and Cossie Goddard especially. He was closer to me than my brother, and when I was on the road, which was frequent, I had so much confidence in him I asked him to watch over my family.

"Finally I got extremely hard up for cash. My wife was a woman of high ideals and extravagance, and I guess I am largely to blame, for I had been her tutor in this particular. When I was no longer able to bestow on her luxuries, she became dissatisfied and quarrelsome. I begged her to be patient, telling her that I realized that we were almost down and out, but that my health was good, I was a man of education and could overcome the obstacles.

"On February 12 my wife came to Atlanta and spent the day and returned on the 6 o'clock accommodation train. She told me that she had been to the picture shows.

Asserts Her Love Waned.

"She made other visits to Atlanta the following week and once visited the place where I worked and made an engagement to go to lunch with me. She did not fill the engagement. She told me again she had been to the picture shows.

DANGEROUS CALOMEL GOING OUT OF USE

A Safer, More Reliable Remedy Has Taken Its Place in the Drug Store and in the Home.

A few years ago men, women and children took calomel for a sluggish liver and for constipation. They took risks when they did so, for calomel is a dangerous drug. Your family doctor will be the first to tel lyou this if he discovers you dosing yourself with calomel.

But the drug trade has found a safer, more pleasant remedy than calomel in Dodson's Liver Tone.

Dealers tell us that their drug store sells Dodson's Liver Tone in practically every case of biliousness and liver trouble where calomel used to be taken.

Dodson's Liver Tone is a vegetable liver tonic that is absolutely harmless for children and grown people. It sells for 50 cts. a bottle and is guaranteed to be entirely satisfctory by all druggists, who will refund your money with a smile if it does not give quick, gentle relief without any of calomel's unpleasant after-effects.

MORTALITY FROM COLDS IS ALARMING

Thousands Died Last Year From Colds, Neglected Too Long

Practically every case of pneumonia was first just a cold. During a hard winter in America hundreds will neglect the simple cold and succumb to grippe. A cold, permitted to settle and inflame, is the beginning of the Great White Plague itself, for which we are spending Millions of Dollars to find a cure.

Most colds are traceable directly to an inactive liver. You get overheated, cool off too suddenly and the pores close. The blood recedes from the surface and a congestion is produced. The same condition exists if you sit in a draft or get wet. The liver finds its efforts overcome by pressure of the blood, and, being unable to perform its functions of cleansing away the waste, undigested food remains in the stomach and intestines and ferments. The head gets hot, the feet cold and bowels constipated. Then cold sets in.

If JACOBS' LIVER SALT is taken immediately, it will ward off the cold. It relieves the congestion, rejuvenates the liver and sends the blood racing through the veins with a vigor that will instantly dispel the depressing attack of cold. A simple remedy, but worth its weight in gold if you value health. And it will not put you in bed.

Take JACOBS' LIVER SALT before breakfast, an agreeably bubbling drink, and in an hour you'll feel fine. The man who doesn't catch cold keeps his liver lively, and you will find no other liver tonic as good as the genuine JACOBS' LIVER SALT. All druggists, 25c. If yours can not supply you, upon receipt of price we will mail full size jar, postage free. Made and guaranteed by Jacobs' Pharmacy Co., Atlanta.

FLOWERS and FLORAL DESIGNS
ATLANTA FLORAL CO.
Both Phones Number 4. 41 Peachtree

ATLANTA THEATER
Matinees Wed. and Sat.
25c
Nights 15c to 50c
ALL THIS WEEK
Except Wed. & Thurs. Nights
MISS BILLY LONG
And Company In
A Butterfly on the Wheel
First Time in Atlanta

...RIC | This Week | Mats. Tues., Thurs., Sat.
...LLY THE KID
A DRAMA OF THE WEST.
With the Young American Star,
BERKELY HASWELL.

Home Again With Vaudeville
...ORSYTH Mat. To-day 2:30 To-night at 8:30
Sophye Barnard--Lou Angier & Co.—Chris Richards — Gaby — Heim Children—Barr & Hope—Muriel & Francis and Others.
NEXT WEEK
Gus Edwards
Kid Kabaret

"I COULD TRUST MARY ANYWHERE," HER WEEPING MOTHER SAYS

ARTHUR MULLINAX This youth, formerly a street car conductor, is held in connection with the investigation of the slaying of Mary Phagan in the basement of the National Pencil Factory in South Forsyth Street. He stoutly denies any connection with the crime, and declares his arrest is a "horrible mistake." He has accounted for himself, and likely will be released.



HORRIBLE MISTAKE, PLEADS MULLINAX, DENYING CRIME

Arthur Mullinax, identified as the man who was with Mary Phagan at midnight Saturday, a few short hours before her dead body was found, and now a prisoner in solitary confinement at police headquarters, declared to a Georgian reporter that his arrest was a terrible mistake.

He declared that he had never seen the girl except as "the sleeping beauty" in a church entertainment in which both took part last Christmas. Here is his complete story:

"I had absolutely no connection with this affair and have been wrongfully accused. Sentell is horribly mistaken when he says he saw me in company with Mary Phagan shortly after midnight Sunday morning in Forsyth Street. I did not even know the girl—that is, never had been introduced to her—and had never been anywhere with her in my life.

Sleeping Beauty."

"I had seen her one time. That was last Christmas at an entertainment given in the Western Heights Baptist Church. We both took part in that entertainment. She played the part of 'the sleeping beauty,' and I did a black face act and also sang in a quartet.

"But I was not even introduced to the girl. During the entertainment the girl remarked to me that I was a good black face artist, but this was all that passed between us. I have never been with her at any time since then, much less at midnight.

"As to my movements Saturday night, I can easily explain them. After supper, I called on a girl friend, Miss Pearl Robinson, who lives in Bellwood Avenue, and we came down town on the English Avenue car. We got off of the car at Marietta and Forsyth Streets and walked directly across to the Bijou Theater. We saw part of the first show and part of the second, leaving before the performance had concluded. We then boarded a car, and I took Miss Robinson directly to her home.

Slept Soundly.

"I talked with her there about fifteen minutes, I should judge, and, bidding her goodnight, returned to my boarding house at 60 Poplar Street, in Bellwood. On arrival there, I gave Mrs. Emma Rutherford, my landlady, a dollar, for some work done on my clothes.

"Mrs. Rutherford slipped the bill under her pillow, and I went on to my room and went to bed. And I slept soundly until late Sunday morning.

"The only time I was on Forsyth Street Saturday night was when Miss Robinson and I left the car at Forsyth and Marietta Streets and walked across to the Bijou.

"Horrible Mistake."

"This is absolutely all I know of this affair. I had nothing to do with it, knew nothing of it, and, being a stranger to this dead girl, certainly had no motive for wishing to get her out of the way. It's all a horrible mistake. I'll have no trouble proving an alibi and showing myself innocent."

When Mullinax was locked in a cell at 10 o'clock last night, instructions were given that he not be allowed to communicate with anyone.

GIRL'S GRANDFATHER VOWS VENGEANCE

Standing with bared head in the doorway of his Marietta home, with tears falling unheeded down his furrowed cheeks, W. J. Phagan cried to heaven for vengeance for the murder of his granddaughter, fourteen-year-old Mary Phagan, and vowed that he would not rest until the murderer had been brought to justice.

In a silence unbroken save by the sound of his own sobs and the noise of the gently falling rain, the old man lifted his quavering voice in a passionate plea for the life of the wretch who had lured the little girl into the darkness of a deserted building and strangled her to death. It was an infinite grief—the grief of an old and broken man—that Mr. Phagan expressed when, with hands outspread imploringly, he invoked divine aid in bringing the murderer of the child to justice.

"By the power of the living God," prayed the old man, his voice rising high and clear above the patter of the rain and the roar of a passing train, "I hope the murderer will be dealt with as he dealt with that innocent child. I hope his heart is torn with remorse in the measure that his victim suffered pain and shame; that he suffers as we who loved the child are suffering. No punishment is too great for the brute who foully murdered the sweetest and purest thing on earth—a young girl. Hanging cannot atone for the crime he has committed and the suffering he has caused."

MRS. COLEMAN PROSTRATED BY CHILD'S DEATH

"No Working Girl Is Safe," She Sobs, Overcome by Her Sudden Sorrow.

Lying on the bed in her little home on Lindsay Street, prostrated with sorrow over the murder of her 14-year-old daughter, Mary Phagan, Mrs. W. J. Coleman sobbed out the pitiful story of how sweet and fresh her child had left home Saturday, and issued a warning to all Atlanta mothers to guard the welfare of their own daughters forced to work for a living.

"There are so many unscrupulous men in the world," she cried. "It's so dangerous for young girls working out. Their every step should be watched. Mothers should question them and ask them about their work and associates and surroundings. They should continually tell them what they ought to do, and how they ought to act under certain circumstances."

Girl Liked Work.

She declared that she never would have permitted Mary to go out to work at the age she did—12 years—if it hadn't been that there were five children in the family and it was absolutely necessary for all of them to earn something toward their support. That was before she married her present husband, Mr. Coleman.

"That was a year ago," said Mrs. Coleman, "and then it wouldn't have been necessary for Mary to work. But she had got into the habit of it and liked it, and I thought she could take care of herself as she always had."

"Oh, the poor baby!" she sobbed. "I did talk to her! I did tell her what to do! I was always telling her! And she took my advice, I know, because she was always so sensible about everything. Besides, she never was a child to flirt or act silly. That's why I know that when she went away with this man who killed her she was either overpowered or he threatened her."

Mrs. Coleman said that girls ought to look out for themselves, too, and never permit any familiarity from men.

"When a girl is pretty," she declared, "naturally she is attractive to men. Mary was pretty, too; and, besides that, she was always happy and in a good humor. She had never stayed out any night before in the two years she had been at work. I could trust her anywhere I knew because she was always so straightforward, and what I thought when she didn't come home was that she had met up with her aunt from Marietta, who was in town, and had gone home with her and had no way to let me know."

Too Young to Know.

She covered her face with her hands.

"And to think that at the time I was thinking that she was in the hands of a merciless brute! Oh, if only Mr. Coleman had happened along the street and found her! They tell me she was crying on a corner at 12 o'clock and this man she was with was cursing her when a policeman came up and asked her what was the matter. She just told him she had got dust in her eye. I guess the reason she didn't say anything was because she was afraid the man would kill her, and, in fact, just didn't know what to do. She was too young."

But with everything, Mrs. Coleman said, it wasn't possible for a mother to be with a child all the time or to stave off all harm that could come to her with advice.

"Even with the greatest care, it looks like things will happen anyway—we don't know how or why," she declared, weeping. "Oh, it's terrible to think of a young girl coming to her death like that! And she had already started home when this man met her and made her come back to town with him!"

So Young and Bright.

"Often I watched Mary on the car when men would look at her," Mrs. Coleman said, "but she never paid any attention to them. I think she must have made the man who killed her mad, and that's why he did it."

She said that when Mary left the house Saturday she had only intended to go to the pencil factory to draw the little salary that was coming to her—$1.60.

"If you could only have seen her," she told the reporter. "She looked so beautiful and so young and so bright! She said she was only going to see the parade before she came home. And look now! I am so sorry for all other young girls working everywhere! To think that they're all open to the same things, and there is nothing to protect them; it's so hard on mothers; it's so hard on everybody. But there doesn't seem to be any help for it, and that's the worst part of it all."

GIRL SLAIN IN STRANGLING MYSTERY

Mary Phagan, 14-year-old daughter of Mrs. J. W. Coleman, 146 Lindsay Street, whose slain body was found in the basement of the National Pencil Factory, 37-39 South Forsyth Street. The girl left her home Saturday morning to go to the factory, where she had been employed, to draw wages due her. She was seen on the streets at midnight Saturday with a strange man. She was not seen alive thereafter.



GIRL AND HIS LANDLADY DEFEND MULLINAX

Declaring her belief in the absolute innocence of her sweetheart, Arthur Mullinax, in the murder of Mary Phagan, pretty 16-year-old Pearl Robinson made a pathetic figure as she appeared before Chief of Detectives Lanford this afternoon and accounted for the whereabouts of Mullinax Saturday night up until about 10:30 o'clock.

With Miss Robinson were Mrs. Emma Rutherford, the landlady of Mullinax, and her two sons, Thomas and James, who took up the moves of Mullinax from the time he left Miss Robinson until the next morning, establishing what appears to be a complete alibi. In order to establish the alibi Mrs. Rutherford had to contradict entirely a statement she made last night to th police in which she had said that she knew nothing of where Mullinax was from noon Saturday until Sunday morning.

Call Mullinax "Good Boy."

"Arthur is a good boy," said his loyal little sweetheart.

"I know he would do nothing bad. He was too good and true. He was with me Saturday night from 8 o'clock until nearly 11 o'clock. We went to the Bijou theater together and left before it was over. We got home about 10:30 o'clock.

"Arthur stayed for ten or fifteen minutes, talking to me, and then he started for his rooming house, which is only a short distance from where I live.

"I stayed on the porch a few moments and I could hear him whistling as he went down the street and turned into Poplar Street, where he lives. When the whistle died out, I judged that he had reached home.

"I have known Arthur for about five months and have gone around to different places with him. He always has been kind and good, and a perfect gentleman. I never heard him mention the name of the Phagan girl, except the time he was in an amateur entertainment with her.

"I know he couldn't have committed the crime about which he has been questioned."

Landlady Changes Statement.

Veering directly from her former statements and, in conjunction with Miss Robinson, establishing an apparently unshakable alibi for Mullinax, Mrs. Rutherford told the police detectives that Mullinax had come to her home, 60 Poplar Street, where he roomed, Saturday night shortly before 11 o'clock. She said that she was asleep at the time, but that her 15-year-old daughter heard Mullinax come in and saw him leave $1 for a payment on some clothes he was purchasing.

He went to his room and a few minutes later her son, James Rutherford, came in and found him asleep in the bed which they both occupied, according to Mrs. Rutherford.

Thomas Rutherford, another son, went to Mullinax's coat about 11:30 o'clock to get ea cigarette. Mullinax aws asleep, he said, and he was still asleep at 5 o'clock in the morning, according to James.

Mrs. Rutherford said that her excitement at the presence of the detectives was responsible for her other statement in which she declared she had seen nothing of Mullinax from noon Saturday until Sunday morning.

"I was so confused that I didn't know what I was talking about," she said. In her first statement to the police she said that Mullinax paid her the $1 Saturday noon and left the house. From this time until Sunday morning, she said, she knew nothing of his whereabouts.

Bed Found in Factory Wall.

Another important discovery was made this morning by detectives who continued their search of the basement of the National Pencil Company's building on Forsyth Street.

Built into the wall on one side of the basement, the police found a secret compartment, in which was a cot, improvised from old boards and a blanket. The footprints of a woman, found near the cot, is evidence that some woman had been in the small room recently. There were also signso f a struggle, the earth in front of the cot being disturbed. Several large footprints, presumably those of a man, were found near the cot.

The coroner's jury was shown this room when it made an investigation of the plant this morning.

Based on the finding of the cot in the secret room, the police have evolved a theory that the room has been used as a rendezvous, and that the negro janitor, Newt Lee, knew of any permitted its use.

Employees Severely Quizzed.

J. A. White, 59 Bonnie Brae Avenue, and Harry Denham, 660 East Fair Street, were put through a severe quiz to-day by the police detectives in an effort to find out if they had any knowledge of the circumstances leading up to the murder.

Both are employees of the pencil company and they were the only workmen in the building Saturday, so far as is known. The others were off because of Memorial Day.

They said they were working on the fourth floor from about 9 o'clock in the morning until about 3 o'clock in the afternoon, but that they saw no girls about the factory while they were there.

The police are investigating the statement of White, who said he had heard one of the girl employees say that the front doors of the building were seen open at 8:30 o'clock Saturday night. Newt Lee, the negro watchman, who is supposed to keep the doors barred and locked, will be asked to explain this if it is true.

They said they had talked with Leo Frank, the superintendent, about 1 o'clock in the afternoon and that he had told them to go at 3 o'clock.

Man Forcing Girl Along.

Charles Hall, of 25 White Oak Street, a chauffeur for the sanitary department, believes that he saw the girl being led by a man toward the pencil factory at about 12 o'clock Saturday night.

He said to-day that he drove his brother and a friend to Alabama and Forsyth Streets at midnight, where they took an East Poin street car. He went into a Greek fruit stand nearby and when he came out he was attracted by the sight of a man apparently having trouble in forcing the girl to accompany him.

Hall declares that he would know the man again if he saw him, and will go to headquarters to look at Gant this afternoon.



A Double-Good Breakfast

What will you serve for tomorrow's breakfast—griddle cakes, waffles, muffins, biscuits?—any one of these will be *great* with Velva—that good syrup. It makes all goodies like these better, and makes the family relish its meal.

Velva

with the RED LABEL is the finest syrup for making candies, fudge, cakes. It simply can't be beaten for making toothsome desserts. Velva is a wonderful spread for bread—beats other sweets, goes further and *tastes* better. Little chaps like it and they *know*. Velva in the green can, too, at your grocer's.

Send now for the free illustrated book of Velva recipes. It tells you ways of using syrup that you've never thought of, and their goodness will surprise you. These recipes are all by the cooking expert of the Ladies' Home Journal, and every one of them is a good one. No trouble to send you a copy upon receipt of your name and address.

PENICK & FORD, Ltd.
New Orleans, La.

FREE PONIES AND CARTS FOR BOYS AND GIRLS — SEE PAGE 6 — FREE THEATER TICKETS FOR EVERYBODY — SEE PAGE 4 — FREE

NEIGHBORS OF SLAIN GIRL CRY FOR VENGEANCE

Slaying of Mary Phagan Arouses Friends of Family to Threats of Violence.

"I wouldn't have liked to be held responsible for the fate of the murderer of little Mary Phagan if the men in this neighborhood had got hold of him last night," was the statement to-day of George W. Epps, 246 Fox Street, whose home adjoins that of Mrs. Coleman, mother of the slain girl.

By to-day the first hot wave of indignation that cried for the blood of the criminal had had time to subside, but the feeling still ran high in the neighborhood of the Coleman home.

The murder was the sole topic of conversation. Men who knew the family and others who had seen Mary go to her work in the morning congregated in excited groups on the street corners. At first they were not willing that the law should take its course. They feared that the murderer, if he were caught, might in some way escape the consequences of his crime.

Sympathy for Stricken Mother.

In the homes of the shocked community the women talked in hushed tones of the tragic end of Mary Phagan. Might not their own innocent little girls be in danger of the same fate? Was it safe to permit them to go alone about the city, even in the light of broad day? They were filled with gratitude that it was not any one of their homes on which the pall of the great tragedy had fallen, but their hearts went out in sympathy for the stricken mother.

Some of them were with their husbands in the first cry for vengeance that went up when the news of the crime was brought to the neighborhood. They saw the imminent danger hovering over the childhood of the city. They saw the peril of their own little ones. The author of the black crime must be punished as he deserved, and at once, they insisted.

To-day they are saying that the young working girls of the city are considered the rightful prey of the beasts in men's clothes that go about the city.

Tragedy Comes Home to Them.

"We are all working people out here," said Mr. Epps, who was standing in a group of his neighbors. "In half the homes the boys and girls do what they can to help in the support of the family. This means that our children are not safe on the streets, even in the daytime.

"The tragedy comes home to us all, for we are all in a little community here. It is a little village in itself, and every one knows every one else. It was a hard blow to us when we learned the terrible story of Mary Phagan's death. Hardly a one of us but knew the little girl, at least by sight.

"The men here were aflame with indignation last night. It would have gone hard with the murderer of the little girl if they could have got their hands on him."

Georgia Doctor Will Set Masonic Record

J. P. Bowdoin, of Adairsville, to Head Both Grand Chapter and Grand Council.

MACON, GA., April 28.—For the first time in the history of Masonry in Georgia one man will this year hold the highest office in both the Grand Chapter of Royal Arch Masons and the Grand Council of the Royal and Select Masters. He is Dr. J. P. Bowdoin, of Adairsville.

This week he will be made grand high priest of the Grand Chapter, succeeding Dr. W. E. England, of Cedartown, and grand master of the Grand Council, succeeding Rev. A. E. Sansburn, of Eatonton. These two organizations will meet here to-morrow and Wednesday, with about 500 Masons in attendance.

The twelfth annual session of the Order of the Eastern Star will meet at the same time, with 78 chapters, represented by about 150 delegates.

CHORUS GIRLS IN MACON HAVE PTOMAINE POISONING

MACON, GA., April 28.—Six chorus girls of a tabloid musical comedy company are in the hospital, two critically ill from ptomaine poisoning. Arriving in the city last night, the troupe went to a cafe for supper. An hour later the young women were seized with convulsions. City authorities are trying to ascertain what kind of food was eaten and how it became infected.

Where and With Whom Was Mary Phagan Before End?

Detectives to-day are using all their resources to learn where Mary Phagan was every minute of Saturday and Saturday night, whom she saw, with whom she talked, and what she said.

There are wide blanks in the story of her movements. These must be filled.

12:10 p. m.—Mary Phagan appeared at the National Pencil Factory at ten or fifteen minutes after 12 o'clock noon, Saturday, and drew the pay due her, $1.60. She chatted a few minutes with friends. The manager is sure she then left the building.

She told her mother she was going to see the Memorial Day parade.

Did she go straight from the factory to see the procession? Who joined her? Where did she stand? When the procession had passed, where did she go? Did someone, that early in the day, start weaving around her the net which later caused her death?

10 p. m.—E. S. Skipper, 224 1-2 Peters Street, saw a girl answering the description of Mary Phagan at about 10 o'clock Saturday night. She was walking up Pryor Street near Trinity with three youths. She was crying, and seemed to be trying to get away from her companions. She seemed to be under the influence of an opiate, not of drink.

Was this, in truth, Mary Phagan? If so, who were the youths? Where had they been, and where did they go?

12:30 a. m.—E. L. Sentell, who had known Mary Phagan nearly all her life, saw her with a man he identifies as Arthur Mullinax, walking north on Forsyth Street near Hunter at about 12:30 o'clock Sunday morning. The girl was tired and angry. She spoke to him.

Did she and her companion go at once to the pencil factory?

If not, where did they go?

3 a. m.—The mutilated body of Mary Phagan was found in a dark corner of the National Pencil Factory basement, 37-39 South Forsyth Street, by the night watchman.

Here are the gaps—from 12:15 Saturday afternoon to 10 o'clock Saturday night. From 10 o'clock Saturday night to 12:30 o'clock Sunday morning. From 12:30 o'clock Sunday morning until 3 o'clock Sunday morning.

When the police and detectives have filled in these blanks, the murderer of Mary Phagan will be known.

Lifelong Friend Saw Girl and Man After Midnight

Edgar L. Sentell, twenty-one years old, a clerk employed in C. J. Kamper's store, and whose home is at 82 Davis Street, was one of the first to give the detectives a hopeful clue to the solution of the hideous mystery.

Sentell, a well-known young man, had known Mary Phagan almost all her life. When she was just beginning to think of dolls with never a thought of dreary factories and the tragedies of life, he used to see her playing in the streets of East Point when her folks lived there. She was a pleasant, cheerful little girl then and her later years—tragically brief—had not changed her. Her light blue eyes laughed at the world in those days with all the roguishness a Georgia country girl's can, and the cares and worries that came when she had to make her own pitiful living had not obliterated their smile.

It was 30 minutes after midnight, when Sentell, going home from his work at Kamper's saw Mary Phagan coming down Forsyth Street near Hunter.

Outside of the stragglers about the cheap hotels in that district, there were few on the streets at that time. The intermittent lights of cheap fruit and soda water stands, the flickering flame of a whistling peanut roaster here and there, added enough light to the dull glow of the city lamps to make pedestrians easily distinguishable.

Mary Phagan, at that hour of the night, was a conspicuous figure. Fourteen-year-old girls on the streets of Atlanta at midnight are not so plentiful that they're not noticed.

Sentell, then, walking south on Forsyth Street saw Mary Phagan approaching him. She was walking at a medium gait on the inside of the pavement.

On the curb side of the pavement parallel with her, keeping step with her, but exchanging no words, walked a tall slender man.

Exchanged "Hellos."

Sentell looked at him more or less casually but sharply enough to describe him later to the detectives.

"Hello, Mary" said Sentell.

"Hello, Edgar" said Mary.

That was all. Sentell kept on his way. The couple, now behind him, were swallowed up in the gloom of Forsyth Street.

To Sentell, Mary Phagan looked as if she was tired or angry. That the man of mystery was her companion he had no doubt. As Sentell described him later to the police:

He was six feet tall or over.

His hair was black and curly and his face, not unattractive, was of dark complexion.

He wore a blue suit and tan shoes and a straw hat.

He was of slender build and appeared to be about twenty-five years old.

At 9 o'clock yesterday morning Sentell was on a street car when he heard that a girl named Mary Phagan had been found murdered. He hurried to her home and found his fears were verified. With a boy friend of the victim's sister he hastened to Chief Lanford's office and on his clue the detective department got busy at once.

It is known that Mary Phagan came to the city a few minutes after noon on Saturday and left an English Avenue car at the corner of Broad and Hunter Streets. Motorman W. M. Matthews knew the girl from having had her as a passenger on his car a number of times and says positively that she left his car at the corner of Broad and Hunter Streets and that he saw her walking up Hunter Street in the direction of Forsyth. Conductor W. T. Hollis was in charge of the car that reached the corner of Marietta and Broad at 12:07 o'clock Saturday afternoon and says that he knew the little girl and that she was a passenger on the trip into the city. He was relieved at the corner of Marietta and Broad and does not know anything further about the movements of the child, although he says that he is sure that she was still on the car when it left the corner going south on Broad Street.

Another Sees Companion.

It was reported to the detectives that Conductor Guy Kennedy of the English Avenue line had admitted having brought a young girl, answering the description of the little victim into the city on his car about 6:45 o'clock Saturday afternoon, and had later seen her in company with a man on the streets. He is said to have furnished the detectives with a description of the mysterious stranger but when seen by a Georgian reporter declined to make any statement other than that he had seen Chief Beavers and that the Chief had asked that he not say anything about it to anyone. He admitted, however, that he had seen the man again yesterday afternoon and the man had told him that he had been out with another girl Saturday night.

Having seen the man at least twice and talked with him once, Kennedy will undoubtedly be able to recognize him.

TARIFF BILL WILL AID G.O.P.-PAYNE

WASHINGTON, April 28.—The flood of campaign-flavored tariff oratory in the House began to ebb to-day and by to-night the set speeches will have been exhausted. To-morrow the House will get down to actual consideration of the Underwood bill under the five-minute rule.

The headliner to-day on the Republican side was Representative Payne, of New York, author of the present law which the Democrats plan to do away with. Payne defended his bill and asserted the pending Democratic measure would work enough havoc to the industries of the country to assure the return of a Republican House in the next Congressional election.

Representative Rainey, of Illinois, Democratic member of the Ways and Means Committee, defended the income tax and made an attack upon "swollen fortunes."

He declared that swollen fortunes in this country are "based on franchises, tariff protection or patents." Few fortunes, he asserted, had been accumulated except through Federal favors of some kind.

To Women

Broken Down?

Whether it's from business cares, household drudgery or overfrequent child-bearing, you need a Restorative Tonic and Strength-giving Nervine and Regulator.

Dr. Pierce's Favorite Prescription

is recommended as such, having been compounded to act in harmony with woman's peculiarly delicate and sensitive organization.

Your Druggist Will Suppiy You



PEOPLE ENTHUSIASTIC OVER QUICK REEIEF FROM COLDS AND CROUP

Make Interesting Statements for Publication.

Atlanta, Ga.—"I had a very deep cold, was hoarse and couldn't get my breath," says Mrs. W. R. Kilpatrick, of 174 Hampton Street, "but one package of Vick's Croup and Pneumonia Salve from the Owl Pharmacy relieved me instantly."

From statements recently made by customers of local druggists this new vapor treatment really does wonderful work. It does away with taking internal medicines and upsetting the stomach. All that is necessary with this new cold and croup treatment is to rub it well over the throat and chest. The heat of the body releases vapors with great curative properties which are inhaled direct to the affected parts. Persons who have tried this new remedy state that after breathing in these antiseptic vapors for one night they find the head clear, phlegm loosened and all soreness gone. It relieves croup in fifteen minutes."

All leading drug stores here are selling Vick's Croup and Pneumonia Salve in 25c, 50c and $1 packages, with a guarantee that it will be entirely satisfactory and afford instant relief. It seems that no matter how long you have suffered with a stubborn cold, one good rub with Vick's will relieve you overnight.

ATLANTA GETS ASSURANCE OF OPERA IN 1914

Telegram From Kahn Intimates That Backers of Metropolitan Company May Attend.

Otto H. Kahn, chairman of the board of directors of the Metropolitan Opera Company, has assured Colonel W. L. Peel, president of the Atlanta Music Festival Association, in a telegram made public to-day, that the great musical organization will be only too glad to appear again in Atlanta next year.

The telegram indicates that Mr. Kahn and other New York directors, leaders in the financial world and foremost backers of grand opera, intend to be present.

Colonel Peel telegraphed Mr. Kahn late Saturday night, advising him of the splendid success of the week. Mr. Kahn's reply was soon forthcoming and the warmth of his words demonstrates his entire satisfaction. This is his complete reply to Colonel Peel:

Directors Here Next Year.

Mr. W. L. Peel, Atlanta Music Festival Association, Atlanta, Ga.:

Delighted with your telegram. Many thanks in the name of all directors and on behalf of Metropolitan Opera Company to yourself and your associates and your splendid and inspiring public. I knew that all the artists would give their very best to Atlanta and am delighted at your public's wonderful response, demonstrating once more its understanding and love for operatic art. Our only regretful thought is that we were unable to spend this week among our friends in Atlanta; but we are looking forward with the most pleasurable anticipations to the privilege of doing so next year. Kindest regards and best remembrances to you all.

OTTO H. KAHN.

Peel Compliments Operagoers.

"I want to emphasize," said Colonel Peel. "Everybody connected in any way with the achievements of the week has done his duty.

"Our people have responded nobly. Friends have come in large numbers from every section of the South to help us, and to all of them I return sincere thanks for their inspiring presence and valued support.

"And to our loyal newspapers, those makers of public opinion, I can not say too much. They have opened to us their columns. Their writers and reporters have not only caught the fire of the divine music, but they have thrilled the minds and hearts of others. To them our association and the musical public owe a debt of gratitude which it is pleasing to admit, but difficult to repay."

Lane Too Busy to Accept High Honor

Secretary of the Interior Cannot Go to California to Receive Degree of LL. D.

WASHINGTON, April 28.—Secretary of the Interior Franklin K Lane has been forced by pressure of public business to decline an invitation from Dr. Benjamin Ide Wheeler, president of the University of California, to receive the highest honor within the gift of the university, the degree of LL. D.

At that time it is the intention of the University of California to confer the degree upon Colonel George W. Goethals, chairman of the Isthmian Canal Commission, and the directing genius of construction work upon the Panama Canal.

JAMESON PROBABLY WILL DECLINE ARKANSAS OFFER

MACON, GA., April 28.—Rev. S. Y. Jameson, president of Mercer University, is considering the offer made by Ouachita Baptist College of Arkadelphia, Ark. He probably will decline it.

SURELY SETTLES UPSET STOMACHS

"Pape's Diapepsin" Ends Indigestion, Gas, Sourness in Five Minutes.

"Really does" put bad stomachs in order—"really does" overcome indigestion, dyspepsia, gas, heartburn and sourness in five minutes—that—just that—makes Pape's Diapepsin the largest selling stomach regulator in the world. If what you eat ferments into stubborn lumps, you belch gas and eructate sour, undigested food and acid; head is dizzy and aches; breath foul; tongue coated; your insides filled with bile and indigestible waste, remember the moment Diapepsin comes in contact with the stomach all such distress vanishes. It's truly astonishing—almost marvelous, and the joy is its harmlessness.

A large fifty-cent case of Pape's Diapepsin will give you a hundred dollars' worth of satisfaction or your druggist hands you your money back.

It's worth its weight in gold to men and women who can't get their stomachs regulated. It belongs in your home—should always be kept handy in case of a sick, sour, upset stomach during the day or at night. It's the quickest, surest and most harmless stomach doctor in the world.

Augustan Held as Thief Blames Races

Aged Man, Charged With Misappropriating $14,000 Belonging to Ward, Arrested at Track.

AUGUSTA, GA., April 28.—A Deputy Sheriff left to-day for Baltimore to bring back to Augusta A. J. Gouley, the aged Augusta man who is charged with misappropriating funds of an estate of which he was trustee, and also as guardian for a minor child, Miss Agnes Kernaghan.

The amount involved is $14,000. The company who was on Gouley's bond made the shortage good.

Gouley had been missing since May 1, 1912, and had been traced to Ireland, back to New York and to many places throughout the United States. The detectives finally arrested him at the Havre DeGrace race track in Maryland. He is reported to have said that gambling was the cause of his downfall.

Climax in Church Contest Sunday

The climax of the great Sunday school attendance contest between the Second Baptist and the First Christian Churches will be reached next Sunday morning at a joint session in the Auditorium instead of in the church that won the contest. The attendance at both schools has increased to such an extent that neither church is large enough.

The event promises to be so striking that motion picture men have announced that they will have films made of the children marching to the Auditorium.

The principal speakers will be Dr. John E. White, pastor of the Second Baptist Church, and John S. Spalding, superintendent of the Sunday school, and Dr. L. C. Bricker, pastor of the First Christian Church, and C. V. LeCraw, superintendent of the Sunday school.

Attendance at the Baptist school yesterday was 1,640 and at the Christian 1,946. Since the contest was started the Baptist school has gained 488 and the Christian school 326.

Your Chance to Purchase

Lifelong Prosperity For a Nickel

Five cents deposited in our CHRISTMAS SAVING CLUB puts you on the road to steady saving. You will never be offered an easier or more fascinating way.

You get a substantial check Christmas, but you get something infinitely more valuable---the knowledge of how a strong and progressive bank can help YOU save.

Join to-day. Let your children join.

Travelers Bank & Trust Co.

Peachtree at Walton

Free Theater Tickets

FOR READERS OF

HEARST'S SUNDAY AMERICAN and The Atlanta Georgian

Commencing Thursday, May 1st, and concluding Sunday, May 4th, a Free Theater Ticket Coupon will appear daily in The Georgian and in Hearst's Sunday American. These will be numbered consecutively, and the set of four will be redeemable at our office, 20 E. Alabama St., for a ticket admitting the holder to one of the performances of the Miss Billy Long Stock Company, now playing at the Atlanta Theater.

No Restrictions--No Guessing Contest--
No Effort of Any Sort Required

A Theater Ticket Free for Every Set of Four Coupons Presented

First Coupon Appears Thursday, May 1st
Final Coupon Appears Sunday, May 4th

WATCH FOR THEM---SAVE 4 COUPONS---and see a really capable company in a high-class play at our expense.

HEARST'S
SUNDAY AMERICAN
AND
THE ATLANTA GEORGIAN

10,000 THRONG MORGUE TO SEE BODY OF VICTIM

Coroner's Jury Inspects Remains and Scene of Tragedy, Then Waits Until Wednesday.

Lying on a slab in the chapel of the Bloomfield undertaking establishment, with the white throat bearing the red marks of the rope that strangled her, the body of Mary Phagan was viewed by thousands this morning.

No such gathering of the morbidly curious has ever before been seen in Atlanta. More people were attracted than by any crime in the history of the city. The crowds came in droves, and a steady procession passed before the slab on which lay the little body. Old men and young men, women with babies in their arms and women who tottered with age, little friends of the dead child and little children who had to be raised in the arms of their mothers before they could see the white face of their dead playmate—crowded into the little chapel.

Crowd Before Daybreak

Long before daylight the crowd began to form in front of the undertaking establishment. By 6 o'clock several hundred had come, and were awaiting with tense eagerness for the opening of the doors. Factory girls and laboring men, passing on their way to work, were caught by the lure of the tragedy and crowded into the line. A number of fashionably dressed women alighted from their automobiles, and with veils drawn over their faces pressed against the plate glass windows of the chapel.

By 8 o'clock there were more than 1,000 persons gathered around the morgue. The jam at the doorway was so great that extra policemen were called. When the doors were opened the crowd was permitted to pass in one by one and view the form.

An old man, who had known the Phagan family for years and had rocked the dead child on his knees, was the first to view the remains. For more than three minutes he stood with bared head beside the body.

It is estimated that 10,000 people have viewed the body of the child since it was found in the basement of the building on Forsyth Street. All day yesterday thousands of people crowded into the little chapel, and P. J. Bloomfield declared that no less than 4,000 persons entered his place during the day.

This morning the crowd was even greater, and since 6 o'clock it is estimated that between 6,000 and 7,000 have passed in silent review before the dead child.

Inquest Is Begun.

At 10 o'clock, when Coroner Donehoo began the inquest, the chapel was cleared of the spectators and the body of the child removed to a private room. The men impaneled to inquire into the death of the child were:

Homer C. Ashford, foreman; John Miller, J. C. Hood, C. Y. Sheets, Glenn Dewberry and Clarence Langford.

No witnesses were examined this morning by the Coroner's jury. The six men viewed the remains and were shown by physicians the manner in which the child met her death, after which they visited the plant of the National Pencil Company, where the murder occurred. There they made a thorough examination of the basement where the child's body was found, inspected the tip plant on the second floor, where the bloody strands of hair were found, and followed the trail of blood through the building to the scene of the crime.

At noon Coroner Donehoo dismissed the jury until Wednesday morning at 9 o'clock, when the examination of witnesses will take place. The Coroner refused to give out a list of the persons he had summoned before the jury.

NEW JUDGESHIP ALLOWED IN SOUTHERN CIRCUIT

WASHINGTON, April 28.—The bill granting an additonal judge for the Fourth circuit passed the Senate today. The circuit comprises the States of West Virginia, Maryland, Virginia, North and South Carolina.

An amendment was added abolishing the circuit judgeship held by Judge R. W. Archbold, removed from the Commerce Court by impeachment.

GUARANTEED FRESH COUNTRY
EGGS 16½C
DOZEN


10-lb. Pail Snowhite or Flake White Lard
86c
CASH GROCERY CO.
118 and 120 WHITEHALL

Chief and Sleuths Trace Steps in Slaying of Girl

In the room where Mary Phagan was attacked and paid out her young life to the brutality of her assailant, across the floor where her limp form was dragged, down the stairs and down through the square trap-door into the dirty basement where her body was found, Chief of Police Beavers and two detectives trailed, step by step, every move of the girl's murderer to-day.

Determined that not a clew should be overlooked in the efforts to fix guilt upon the man or men that took the young girl's life, the Chief and his aides began at the very spot in the tip plant in the rear of the second floor where the bloodstains and the strands of matted hair indicated that the girl had put up such a deperate fight for her life and honor.

Curious Crowd About Factory.

Meanwhile the surging crowd of curiosity seekers on the outside of the building would not be restrained, and that with the excitement of the employees made it necessary to close down the factory for the day.

Excited men in the throng, morbidly curious or filled with wrath at the inhuman deed, forced their way into the building and refused to turn back. A detective had an encounter with one insistent man who would not leave the building.

Inside the building the nervous tension of the employees was apparent in every department. With the ghost of the terrible crime stalking about, they could not work. After several hours of ineffectual work, the foremen saw that the girls and other employees were so wrought up over the tragedy that it was useless to keep them in the building longer. They were told to go.

Chief Beavers and the detectives, confident that they had established beyond doubt that the crime was committed inside the building by some one who had access, continued their painstaking and minute inspection.

Bloodstains on Floor.

They demonstrated that the stains on the floor were not of red paint, but were of blood. Had the stains been paint, they would have been soluble in alcohol. But when the alcohol was applied the tell-tale splotches only grew the brighter.

Added to this convincing evidence, the Chief had the testimony of employees in the building that these stains were not there Saturday when the building was cleaned up for the week. They must have come some time between Saturday and the time that they were discovered this morning. For the purpose of conclusive analysis, the Chief had pieces of the floor chiseled up and taken to headquarters.

The detectives believe they have solved the manner in which the assailant made his escape from the building. A staple in the rear door of the basement was found drawn entirely from the wood. The door is a sliding affair and the way in which the staple was pulled out leads to the belief that it was accomplished from the inside.

The theory is still held that the murderer gained entrance through a regular doorway and that the night-watchman, Newt Lee, could tell something of the circumstances if he wished.

Story of the Killing as Meager Facts Reveal It

A new turn was given the mystery to-day when strands of blood-matted hair were found in a lathing machine on the second floor of the factory.

The discovery made it certain that the crime was committed in the factory by some one who had access to the building, a theory which had been without conclusive support previously.

Blood stains leading from the lathe to the door showed the manner in which the fiend had dragged the body of his victim and had taken her to the basement.

Appearances indicated that the murderer had sought to cover up the trail of his crime by endeavoring to efface the bloody stains.

Another name was brought into the case to-day by the testimony of pencil company employees. Detectives were hurried to the building and an arrest is expected momentarily. The new suspect is said to be a former employee who was seen about the building Friday and Saturday.

The blood-matted strands of reddish-brown hair were discovered this forenoon when L. A. Quinn, foreman in the tip plant on the second floor, sent R. P. Barrett, a workman, over to the lathe.

Barrett gave a cry of alarm when he saw the evidences of the shocking crime and of the struggle the little girl apparently had made against the superior strength of her assailant.

The hair was twisted about the turn-up screw on the lathe, a crank-like device which is used to move the pencils forward and backward on the machine.

Evidence of Terrible Struggle.

Blood was on the sharp end of the crank, leading to the belief that it had been used as a weapon and was responsible for the gash in the back of the Phagan girl's head. The alternative theory is that she fell back against it in her struggles.

The mutilated body of Mary Phagan was found in a dark, dismal corner of the pencil factory basement shortly after 3 o'clock yesterday morning by Newt Lee, the negro night watchman. The negro said he almost stumbled against the body before he saw it. In the dim, flickering light of the watchman's lantern the tragedy was revealed in all its ghastliness.

The girlish form lay amid the trash and sweepings of the basement with bruised and bloody face upturned, in a pool of blood, and with the freshly laundered dress of but a few hours before dyed crimson.

All about was the evidence of a terrific struggle. The dilapidated condition of the dead girl's clothing and the signs of confusion on the dirty basement floor told the tragic story of the girl's battle for life.

Fought Till She Swooned.

She had fought her brutal murderer until the last—until her strength had given out and she had swooned into death.

The body lay at a point about 75 feet from an elevator shaft. Midway between the body and the shaft, on a pile of trash, was found one of the girl's shoes—the one from her left foot—and her hat. The slayer had torn the shoe and hat from the little form as the girl struggled vainly to save herself from his blows.

About the girl's neck was tightly drawn a strong piece of twine. A strip of cloth, torn from her underclothing, was also fastened about her neck. Not satisfied with the blows he had dealt on the head—one blow on the back of the head being so terrific as to discolor one of the girl's eyes—the slayer had resorted to strangulation to be sure that the last spark of life had been extinguished. A big twine had been drawn so tightly that it was imbedded in the tender flesh, leaving the throat and neck discolored and lacerated.

SENATE FAVORS DR. NEILL.

WASHINGTON, April 28.—The Senate Committee on Education and Labor to-day agreed to report favorably the nomination of Dr. Charles P. Neill to be Commissioner of Labor Statistics.

If you have anything to sell advertise in The Sunday American. Largest circulation of any Sunday newspaper in the South.

City Chemist Tests Stains For Blood

Pieces of wood, the stains on which are believed to be those of the blood of murdered Mary Phagan, are undergoing a chemical examination this afternoon by the city chemist.

The discovery of white powder on the factory floor strengthened the belief that a frantic effort had been made to erase the evidences of the crime. The powder resembled very much cleaning preparations that are used.

MEN WELCOME MOTHER'S FRIEND

A Duty That Every Man Owes to Those Who Perpetuate the Race.

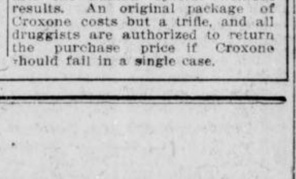

It is just as important that men should know of progressive methods in advance of motherhood. The suffering, pain and distress incident to child-bearing can be easily avoided by having at hand a bottle of Mother's Friend.

This is a wonderful penetrating, external application that relieves all tension upon the muscles and enables them to expand without the painful strain upon the ligaments. Thus there is avoided all those nervous spells; the tendency to nausea or morning sickness is counteracted, and a bright, sunny, happy disposition is preserved that reflects wonderfully upon the character and temperament of the little one soon to open its eyes in bewilderment at the joy of his arrival. You can obtain a bottle of "Mother's Friend" at any drug store at $1.00, and it will be the best dollar's worth you ever obtained. It preserves the mother's health, enables her to make a quick and complete recovery, and thus renewed strength she will eagerly devote herself to the care and attention which mean so much to the welfare of the child. Write to the Bradfield Regulator Co., 129 Lamar Bldg., Atlanta, Ga., for their valuable and instructive book of guidance for expectant mothers. Get a bottle of Mother's Friend to-day.

MAKES YOUR BACKACHE VANISH, DRIVES RHEUMATIC PAINS AMAY

Eases Stiff, Sore, Swollen Joints and Muscles Relieving Backache and Bladder Disorders After Few Doses Are Taken.

This is what Croxone, the new scientific discovery, does for sufferers of such troubles. It promptly relieves these diseases because it reaches the cause. It soaks right into the walls and linings of the kidneys and cleans out the stopped-up, inactive organs like water does a sponge—neutralizes, and dissolves every particle of uric acid and makes the kidneys sift from the blood all the waste matter and poisons that lodge in the joints and muscles to scratch and irritate and cause rheumatism. It soothes and heals the delicate linings of the bladder and leaves the kidneys in a clean, strong, healthy condition, so they can filter the blood and keep you well.

If you suffer with backache—have pains in the neck or sides—nervous or dizzy spells—a few doses of Croxone will relieve the congestion and you will be surprised how quickly all kidney, bladder and rheumatic troubles will disappear.

Croxone is different from all other remedies. It is so prepared that it is practically impossible to take it into the human system without results. An original package of Croxone costs but a trifle, and all druggists are authorized to return the purchase price if Croxone should fail in a single case.

Don't button your coat!
Put change in your outside pocket for WRIGLEY'S SPEARMINT



Always have change handy for the handy confection. Every package is a guardian of your teeth—your breath—your appetite—your digestion.

Benefit continuously and enjoy this refreshing pastime as well.

Look for the spear
Avoid imitations

30

BUY IT BY THE BOX
It costs less—of any dealer—and stays fresh until used.

B. D'Ems. Adv.-Chicago

PEACHTREE HEIGHTS

AUCTION

WEDNESDAY, APRIL 30
3 O'CLOCK P. M.

Let's get down to bedrock from the start:

When you buy a piece of residence property, you always look for something somebody else wants or is going to want.

The more others want it, the more it is going to enhance in value; and speed of enhancement is proportionate to the eagerness of their desire for it.

Simple reasoning? Yes, just the same old story of supply and demand.

The SUPPLY of PEACHTREE property is limited; there is just so much of it; there can never be any more.

The DEMAND for PEACHTREE has no limit but Atlanta's growth.

In ten more years Atlanta's population increased 75 per cent.

In the same ten years Atlanta home-seekers bought and built on nearly three more miles of PEACHTREE.

Some twenty of these the last two years, built their homes in PEACHTREE HEIGHTS.

At the same rate of growth in population and demand for PEACHTREE homes, do you realize where the next ten years will take them?

It will find Atlanta built up in homes more than two miles beyond Buckhead, with Buckhead taken into the city limits.

Figure what this means in enhancement. PEACHTREE residence property which ten years ago sold at $50 per foot brought the other day $200, an increase of 300 per cent.

You can buy PEACHTREE HEIGHTS lots Wednesday at AUCTION PRICES.

Look a little into the future and figure, also, what this means.

You can never again buy them at these prices.

They will not again be offered at Auction.

If you are an opportunity chaser, get on the job.

Call for plats at the office of

E. RIVERS REALTY CO.

STEVE R. JOHNSTON
Auctioneer

8 West Alabama Sty

Lewis-Seabrook Co., Advertising

CLAN O'HARA, IN ANNUAL BURIAL, GRIEVE OVER 7

Several Hundred Members of Nomadic Tribe Are in Atlanta for Ceremony.

Bound by the tie of grief in death, several hundred men, women and children made up an odd procession to Oakland Cemetery this morning. They were members of the tribe of nomad Irish horse traders, known everywhere as the Clan O'Hara, and they were burying their dead who had died in the last year.

The tribe has been in Atlanta several weeks, waiting for the day of the funerals. They came here from the North, and from the West, traveling over the country in big wagon cabins. Atlanta is their burial ground, and they come each year for the rites.

The tribe members followed seven coffins to the cemetery to-day, tiny white coffins of children, larger white coffins in which lay the bodies of young girls, and one large black casket, within which was the body of one of the grandmothers of the tribe. All the dead were women. Four are young children, two are mature women, and one is a girl-woman, 19 year-old Mrs. Mamie Nelson, who in years youthful was a wife and mother. Her body has been in Atlanta since last June, awaiting the day of burial. The bodies of the others have been here less than that time, in the chapel of Greenberg & Bond, to whom the nomads always intrust the details of their tribal burial.

Father Kennedy, in the Church of the Immaculate Conception, conducted the services this morning. From the church the tribe made its way to Oakland Cemetery, where the ceremony was concluded at the lot which the tribe owns.

Wagons Bear Mourners.

The funeral procession was unique. Behind the somber line of hearses it came, the free wanderers, riding in carriages and wagons that have known the road. Sturdy and weather-beaten, the vehicles were typical of the people they bore. A number of the tribe rode in unwonted automobiles.

Months that have elapsed since the death of most of those who were buried to-day have not served to lessen the grief of the tribe, it seemed, to-day. In the long line of carriages were many women who crooned and wept. Very young children were frightened and quiet, older children frankly crying. Here and there a man, to whom probably one of the seven was very near and dear, was sobbing loudly; most of the men, though, rode with faces set and stern.

No Expense Spared.

The tribe, reputed to be wealthy, spares no expense in the burial of its dead. The caskets were elaborate and costly, the hearses were luxuriantly fitted, and every other appointment of the ceremony was in keeping.

The tribe members probably will begin to leave Atlanta immediately, now that the ceremony that brought them to this city is over. Next year they will see each other here again, at the last of April, when the same solemn occasion will come, and the same tie of death will be revealed. It is the one tie among the members, and it keeps them close together in heart.

The dead buried to-day were Mrs. Mamie Nelson, age 19, who died in Montgomery, Ala.; Mrs. Bridget Sherlock, who died at Sparks, Ga., October 1, 1912; Bridget Costella, age 2 years, who died at Blackshear, Ga., November 4, 1912; Maggie Carroll, age 14, died at Alene, Ga., September 15, 1912; Annie Sherlock, age 49, died at Baxley, Ga., October 15, 1912; Bridget Mack, age 18 months, died in Alabama, and Mrs. Bridget O'Hara, who died in Savannah.

Lillian Lorraine and Movie Owner Rewed

Show Girl Becomes Mrs. Frederick W. Gresheimer Second Time in Thirteen Months.

NEW YORK, April 28.—Lillian Lorraine, whose "swing song" in the "Follies of 1910" lifted her into the front rank of stage celebrities, again is the bride of Frederick W. Gresheimer, a moving picture and real estate man. Their marriage Friday was their second in thirteen months.

"Yes," Miss Lorraine told a reporter, "we were married again. You know Mr. Gresheimer and I went through a ceremony a year ago last month, but the fact that he was not free from his former marriage made it illegal. Oh! I can't explain. It was something about the law."

As to her possible return to the stage Mrs. Gresheimer is undecided.

FRATS ONLY 'TOLERATED' AT MERCER, SAYS HEAD

MACON, April 28.—The attitude of the officials of Mercer University toward the Greek letter "frats" is made known by President S. Y. Jameson in reply to the executive committee of the Kappa Sigma Fraternity, which sought permission to name a local adviser whose duties it would be to bring the members of this frat and the faculty into a closer relation.

"Frats are only tolerated at Mercer," replied Dr. Jameson.

WIFE OF FORMER MAYOR OF LOUISVILLE AUTO VICTIM

LOUISVILLE, KY., April 28.—Mrs. Sallie Worth Bingham, wife of former Mayor Bingham, died to-day of injuries suffered yesterday when a motorcycle in which she was riding was struck by an electric car. Intern Callahan, nephew of Mrs. Bingham, was slightly hurt. Mrs. Bingham has two children and her husband, Dennis Long Miller, were un-

High Rental as Vice Cause to Be Probed

Illinois White Slave Committee Will Force Landlords to Tell of Their Profits.

CHICAGO, April 28.—High rent as a cause of immorality of women will be the subject of inquiry by the Illinois Senate white slave committee this week.

"High rental exhausts a family's ability to provide healthful recreation," said Lieutenant Governor O'Hara. "It compels many to live in insufficient quarters, deprives young girls of needed privacy and lowers their pride. It also exhausts the family's vitality so that parents have not the opportunity to devote to their children the time and attention necessary to steer them clear of temptation."

Landlords will be summoned to tell of their profits, and experts will be heard on the actual valuation of the property on which high rentals are charged.

Spring Guano Sales Largest Ever Known

Heavy Rains Cause of Record-Breaking Movement During the Past Week.

Commercial fertilizers experienced a heavier movement last week than at any time during the season. The unusually heavy demand is believed to have resulted from the heavy rains, which delayed the farmers with their work.

Fertilizer men are expecting this week to prove the banner week in sales, indications pointing to a heavy demand as the season nears an end. The total amount of fertilizer used by Georgia cotton planters this season is expected to surpass by a great figure the records of former years.

Air Tragedy Claims British Lieutenant

Biplane Stops Suddenly 400 Feet Above Earth, Then Plunges Downward—Cause a Mystery.

Special Cable to The Atlanta Georgian.

FARNBOROUGH, ENGLAND, April 28.—Lieutenant Rogers Harrison, British Army aviator, was killed here to-day by a fall of 400 feet in the Cody biplane which won the $25,000 army prize last year.

Lieutenant Harrison, one of the most daring of the aviation corps, was maneuvering over the aerodome here when the machine suddenly stopped, hung suspended, then dropped suddenly.

The biplane was considered one of the best in the world. Experts can not account for the accident.

ODDITIES —in the— DAY'S NEWS

PASTRY TABOO AT HARVARD.—Pies, puddings, cream puffs and other pastry are taboo at Harvard University. Cereals in various forms have been substituted and are very popular with the students.

STRANGLES HERSELF WITH A SHEET.—Although strapped hand and foot to a bed in the insane department of St. Francis Hospital, Pittsburg, Pa., Mrs. Edith Pollins, aged 41, tore a strip from the bed sheet with her teeth and hands and strangled herself to death.

FIGHT OVER CHURCH COLLECTION.—Twenty-five persons were cut and bruised, one seriously, in a dispute over which faction should take up the collection at the Greek Easter services in St. Mary's Greek Catholic Church, New Salem, Pa. Special policemen quelled the turmoil, but the collection was not taken up.

DANCES HERSELF NEARLY TO DEATH.—Mrs. John Kuzlus, of Beaver Falls, Pa., a bride of three days, trying to establish a mark of 300 dances at $1 a dance at her wedding festivities, collapsed within seven dances of her goal and may die. According to a Polish custom, each male guest was to give the bride a silver dollar for each dance with her.

PREVENTED BURIAL ALIVE.—Unusual precautions against being buried alive were taken by Mrs. Marianna Ricciardi, of New York City. She requested that no one be allowed to touch her body for five hours after her death and that it should not be embalmed. Her instructions were carried out. She was buried in a burglar-proof steel coffin.

RATTLER USED HIM AS BED.—Charles Carrere, of New York, is recovering from a harrowing experience in Redwood Canyon, near Oakland, Cal. He awoke at night to find a large rattlesnake coiled on his breast ready to strike. He did not dare to move. At daylight the snake seemed to doze and Carrere drew his pistol and blew off its head.

Women Gamble for High Stakes

Many women are gamblers for very high stakes. They stake their health and good looks upon everything working out all right when attacked by those ailments which their sex alone are called upon to suffer.

The only excuse can be ignorance of the dangerous consequences or an aversion to undergo medical examination. This may often be avoided by recourse to Lydia E. Pinkham's Vegetable Compound, a perfectly safe and harmless remedy, compounded from roots and herbs, which for nearly forty years has been curing American women from the worst forms of female ills.

ARRAIGNS DIXIE FOR SLAVERY OF MILL CHILDREN

Dr. A. J. McKelway Takes the South to Task for Conditions. Great Congress Meetings.

A scathing arraignment of the Southern States for permitting what he terms the slavery of children in the mills and factories by Dr. A. J. McKelway, of Washington, Southern secretary of the National Child Labor Congress, formed the big feature of the departmental conferences of the Southern Sociological Congress this morning.

Dr. McKelway spoke on "The Extent of Child Labor in the South" at the conference on child welfare at the First Methodist Church, the most important meeting of the day. In addition to Dr. McKelway's forceful exposition of the child labor problem in the South and his remedial suggestions, other addresses on the subject were given. Principal J. A. Burns, of Oneida, Ky., known throughout the United States as "Burns of the Mountains," spoke on "The Children of the Southern Highlands."

Other conferences this morning were as follows:

Organized charities, at the Wesley Memorial Church; courts and prisons, at the First Baptist Church Sunday school room; public health, at the First Baptist Church; travelers' aid, at the First Methodist Church Sunday school room; church and social service, at the Central Congregational Church; race problems, at the Baptist Tabernacle.

Great Sessions Held.

Although one of the principal speakers failed to arrive, the two general sessions of the Sociological Congress held yesterday afternoon and evening at the Auditorium and at the Wesley Memorial Church are considered the greatest sociological gatherings in the history of the work. Fifteen hundred people heard addresses by men who have devoted their lives to educating America along civic, economic and moral lines.

The speaker who failed to arrive was Richmond P. Hobson, Congressman from Alabama. Mr. Hobson was delayed by a storm on the Chesapeake, where he was a spectator at the navy target practice, and it is doubtful if he will come to Atlanta at all.

A stirring address on "The Social Program of the Church," by Dr. Walter Rauschenbush, one of America's greatest sociologists, was the big feature of the afternoon session. Dr. Rauschenbush declared that the church could and should do much toward solving the child labor problem—the greater problem, he declared, that confronts the people of the Southland.

What 'Thy Kingdom Come' Means.

Dr. Owen R. Lovejoy, of New York, general secretary of the National Child Labor Committee, spoke on "The Gospel for Modern Industry."

"'Thy kingdom come,'" declared Dr. Love joy, "means the coming of the day when child labor will be done away with, when every little tot shall have its quota of sunlight and happiness, of hours of play and recreation. The time will come eventually when the little ones will get their share of the joys of life—when the men and women of this country will awake to the awful curse of child labor—and that time is not far off."

With a brilliant plea for a bureau of vital statistics in Georgia, Miss Julia Lathrop, director of the Federal Children's Bureau, at Washington, D. C., delivered a strong address at the evening session of the congress.

"Europe, to maintain its armies, must know of the advent of each child," Miss Lathrop said, "and if this information is valuable in maintaining armies, how much more valuable it would be in times of peace."

Others who delivered addresses yesterday included Bishop Wilbur Thirkield, of New Orleans, and Dr. T. M. Moore, of Toronto, Canada.

MONEY

LOANED TO SALARIED MEN AT LAWFUL RATES
ON PROMISSORY NOTES
Without Endorsement
Without Collateral Security
Without Real Estate Security
NATIONAL DISCOUNT CO.
1211-12 Fourth National Bank Bldg.

Where Shall I Go?

Must have a key made, a safe opened, an electric wire fixed, shoes half-soled, gun repaired, a trunk mended—or a thousand and one things attended to, but—where shall I go? The Business Guide in the "Want Ad" section of The Georgian answers the question.

Free Pony Contest
:: NOW OPEN! ::

EVERY Boy and Girl that wants to own a Shetland Pony, Cart and Harness should enter this popular Contest now!

An equal chance for every Contestant to win one of the Twelve Pony Outfits offered by Hearst's Sunday American and The Atlanta Georgian.

Plan for Distribution of Prizes and Rules of Contest

—Eight pony outfits will be given away to white boys and girls in Atlanta and suburbs.

The distribution will be made as follows:

One pony outfit to the boy or girl receiving the greatest number of votes in each of the following districts:

District No. 1—East of Marietta Street and west of Piedmont Avenue, from Georgia Railroad right-of-way to city limits.

District No. 2—East of Piedmont Avenue and west of Edgewood Avenue, from Georgia Railroad right-of-way to city ilmits. Includes Druid Hills, Edgewood, Kirkwood and Decatur.

District No. 3—South of Edgewood Avenue and east of South Boulevard to city limits, east and south. Includes South Kirkwood and Ormewood.

District No. 4—West of South Boulevard and east of South Pryor from Georgia Railroad right-of-way to city limits. Includes South Atlanta and Lakewood Heights.

District No. 5—West of South Pryor to Central of Georgia right of way. West of railroad to include Oakland City, Fort McPherson, East Point, College Park, Egan and Hapeville.

District No. 6—West of Central of Georgia right-of-way to city limits, from West Hunter Street south to Oakland City.

District No. 7—North of West Hunter Street and west of Marietta Street to city limits, north and west.

One pony outfit to the carrier or newsboy employed by THE GEORGIAN and HEARST'S SUNDAY AMERICAN receiving the greatest number of votes cast for newsboys and carriers.

Four prize pony outfits will be given to Out-of-town boys and girls. They will be distributed as follows:

Two pony outfits will be given to the white boys or girls in the State of Georgia, outside of Atlanta and suburbs, who receives the greatest number of votes and next greatest number, respectively.

One outfit will be given to the white boy or girl receiving the greatest number of votes cast for contestants outside of the State of Georgia, anywhere that THE GEORGIAN and HEARST'S SUNDAY AMERICAN are sold.

One outfit will be given to the out-of-town agent employed by THE GEORGIAN and HEARST'S SUNDAY AMERICAN who receives the greatest number of votes cast for agents.

Nominations for contestants will be received during the period beginning Monday, April 28th, and concluding at midnight, Saturday, May 31st.

Voting coupons will appear daily in THE GEORGIAN and in every issue of HEARST'S SUNDAY AMERICAN, beginning with THE GEORGIAN'S issue of Thursday, May 1st, and concluding with THE GEORGIAN'S issue of Thursday, July 31st. The contest will close at midnight July 31st.

THE GEORGIAN'S Daily vote coupons will count for five votes each, and THE SUNDAY AMERICAN vote coupons for fifteen votes each in favor of the contestant whose names they bear.

Votes will be credited for paid-in-advance subscriptions received, according to the following table:

	Votes.
Daily and Sunday, 1 year	3,500
Daily and Sunday, 6 months	1,700
Daily and Sunday, 3 months	800
Daily and Sunday, 1 month	250
Daily only, 1 year	2,000
Daily only, 6 months	950
Daily only, 3 months	450
Daily only, 1 month	150
Sunday only, 1 year	1,300
Sunday only, 6 months	650
Sunday only, 3 months	300
Sunday only, 1 month	100

The above vote credits will apply to old subscribers who pay subscription arrearages or for a term in advance as well as new subscribers.

No vote credit will be issued for subscriptions for less than one month nor more than two years.

In the event of a tie vote for any of the pony outfit prizes, the contestants so tying will each receive a pony outfit.

Vote coupons clipped from THE GEORGIAN and SUNDAY AMERICAN must be voted within fifteen days from date of issue. Coupons that are more than fifteen days old will not be credited to any contestant.

Except for the separate prizes offered to THE GEORGIAN and HEARST'S SUNAY AMERICAN carriers, newsboys and out-of-town agents, no employee of these newspaers, nor any member of employee's family, will be eligible as a contestant.

If you know some bright boy or girl who would like to own a handsome pony, cart and harness, send us his or her name on this

NOMINATION BLANK

Only one Nomination Blank can be voted for any contestant.

I nominate, as a candidate in The Hearst's Sunday American and Atlanta Georgian Pony Outfit Contest:

Name .....

Address .....

.....

Nominated by .....

Address .....

GOOD FOR 1000 VOTES

Hearst's Sunday American and The Atlanta Georgian

THE SOCIAL WORLD

Miss Helen Payne, whose marriage to Mr. Charles T. Hopkins, Jr., takes place to-morrow evening, was honor guest at a luncheon given by Mr. and Mrs. Charles T. Hopkins to-day at the Capital City Club. The guests were limited to members of the two families. The central decoration for the table was of daisies, arranged in a basket adorned with tulle bows.

Miss Payne wore a semi-tailored gown of hyacinth blue matelasse over a white chiffon blouse. Her smart hat of black taffeta was trimmed in goura feathers.

Among the guests were Mr. and Mrs. J. Carroll Payne, Mr. and Mrs. Alexander Smith, Jr., Miss Nancy Hill Hopkins, Mr. Charles T. Hopkins, Jr., and other family members.

On account of the recent illness of the bride-elect, all entertaining for her has been postponed until the return from the bridal trip.

Varnell-Fitch.

Mr. and Mrs. John Wilson Varnell announce the engagement of their daughter, Eula Isabel, to Mr. James Briggs Fitch, formerly of Manchester, N. H., now of Atlanta. The wedding will take place June 4.

For Mrs. Dudley.

Mrs. Robert Witherspoon will give a luncheon to-morrow for Mrs. Kenneth Ward Smith's guest, Mrs. Guilford Dudley, of Nashville. The other guests will be Mrs. Cleveland Kinlock Nelson, Mrs. Samuel Inman and her guest, Miss Margaret McPheeters, of Raleigh, N. C.; Mrs. Alfred E. Buck and her guest, Mrs. Dudley, of Maine; Mrs. John King Ottley and Mrs. Bulow Campbell.

Yesterday Mr. and Mrs. Frank E. Block entertained at dinner for Mrs. Dudley.

Box Party for Visitors.

Mr. and Mrs. Kenneth Ward Smith will give a box party this evening for their guest, Mrs. Guilford Dudley, of Nashville, and for Mrs. Thomas B. Felder's guest, Mrs. Marie Graham, of Chicago.

House Party at Roan Cliff.

Mr. and Mrs. Roland Alston gave a house party at their country home, "Roan Cliff, last week, which included Mrs. Alston's aunt, Mrs. Samuel Campbell, of Chattanooga; her uncle, Mr. C. L. Hutcheson, of Chattanooga; Mrs. Algood Holmes, of Panama City, Fla., and Mr. Henry Stewart, of Chattanooga. Mrs. Campbell, Mr. Hutcheson and Mrs. Campbell returned home to-day, Mrs. Holmes leaving for a visit to her parents, Mr. and Mrs. Britton, in Reading, Pa.

Atlanta Art Association.

The monthly meeting of the Atlanta Art Association will be held Wednesday at 11 a. m. at the Carnegie Library.

For Miss Elizabeth Wynne.

Mr. Frank Callaway will give a box party at the Forsyth Wednesday evening for Miss Elizabeth Wynne, of Richmond, Va., who is visiting Mrs. Hugh Lokey.

Mrs. Frank Boland will entertain at bridge for Miss Wynne.

Mrs. Hugh Lokey Hostess.

Miss Elizabeth Wynne, of Richmond, Va., will be the honor guest at an informal tea to-morrow afternoon, given by Mrs. Hugh Lokey. Mrs. Lokey will be assisted in entertaining by Mrs. Samuel D. Hewlett, Mrs. Frank Boland, Mrs. Philip H. Alston, Mrs. Kemp Slaughter and Miss Edith Bowron, of Birmingham.

Banquet at Y. W. C. A.

The annual meeting and banquet of the Y. W. C. A. will be held to-morrow at 6:30 p. m.

Cantata at First Baptist.

The choir of the First Baptist Church will render "The Triumph of David," by Dudley Buck, next Sunday evening, May 4, at 8 o'clock, under the direction of J. P. O'Donnelly.

The soloists will be Mrs. Peyton H. Todd, Mrs. James H. Whitten, Mr. Solon Drukenmiller, Mr. H. R. Bates. They will be assisted by a large chorus.

Miss Watts Hostess.

Miss Louise Watts entertained informally at tea this afternoon at her home on Spring Street. Her guests included Miss Roberta Slade and Miss Emily Groover, of Columbus; Misses Nancy and Rena Clarke, of Tarboro, N. C., who are with Miss Nell Waldo; Misses Helen and Emma Taylor, Miss Williford, of Americus, the guest of Miss Lois Williford; Miss Lucile Landis, of Nashville; Mrs. Bedell, of Opelika, who is visiting Mrs. John Gilmore; Mrs. Kenneth Goode, of New York; Mrs. Edward Miller, of Louisiana, and Mrs. William Meehan, of Asheville.

Mrs. Ewing Hostess.

Miss Cornie Fore, of Charlotte, N. C., who is visiting Miss Marian Fielder, was given a bridge party of six tables this afternoon by Mrs. Morris Ewing. Pink honeysuckles were used in decorating the rooms where the game was played, and the ices and mints were in pink.

The prizes were a water color picture, a bridge set, and to the guest of honor was given a piece of hand-embroidered lingerie.

Mr. Morgan Entertains.

Mr. Brooks Morgan entertained at dinner last evening at the Piedmont Driving Club for Mrs. Marie Graham, of Chicago, Mrs. Thomas B. Felder's guest. Others present were Mr. and Mrs. Kenneth Ward Smith and their guest, Mrs. Guilford Dudley, of Nashville.

Mrs. Troutman to Entertain.

Early next week Mrs. Henry Troutman will give a tea for her guest, Miss Lillian Beattey, of Columbus, Ohio, and for Miss Hildreth Burton-Smith's guest, Miss Josephine McClellan, and for Mrs. G. K. Selden's guests, Miss Marion Roberts, of Utica, N. Y.; Miss Annie Selden, of Washington, D. C. and Miss Marion Fielder's guest, Miss Cornie Fore, of Charlotte, N. C.

Carter-Gibbs.

Mrs. L. A. Carter announces the marriage of her daughter, Willie Dean, to Mr. Charles Dana Gibbs, Saturday, April 26.

The Needlework Guild.

The Atlanta Branch of the Needlework Guild will meet in the assembly room at Carnegie Library Wednesday at 3 p. m.

Uncle Remus Memorial Association.

The monthly meeting of the Uncle Remus Memorial Association will be held in the assembly room at Carnegie Library to-morrow at 10 a. m.

Nature Club Observation Walk.

The members of the Burroughs Nature Club will meet at Peachtree Road and Peachtree Circle to-morrow at 2 p. m. for their observation walk. Members are requested to be prompt.

PERSONALS

Miss Augusta Gardien returned home to-day from the Semple School, in New York.

Mrs. Eldred Woolwine, of Nashville, Tenn., is visiting her mother, Mrs. James Murphy.

Mrs. Edward T. Miller, of Louisiana, is visiting Mrs. J. R. Watts on Spring Street.

Mrs. Floyd Ross, of Macon, who has been visiting Mrs. Thomas Peters, returned home yesterday.

Miss Caroline Cummings, of Augusta, the guest of Miss Laura Ansley, returned home to-day.

Miss Kittie Thornton, the guest of her sister, Mrs Ernest Kontz, has returned to her home in LaGrange.

Mr. Jack J. Spalding, Jr., connected with the Pennsylvania Steel Co. in Harrisburg, Pa., is visiting his parents.

Mrs. C. H. Essig has returned from New York and has her sister, Mrs. Joseph Dunglingson, of Selma, Ala., as her guest.

Mrs. Marie Graham, of Chicago, is spending a few days with Mrs. Thomas B. Felder after visiting Mrs. Jack J. Spalding.

Mr. and Mrs. Lee Richardson, of Vicksburg, Miss., returned home yesterday after visiting Mr. and Mrs. Hugh Richardson for grand opera.

Mr. and Mrs. Kemp Slaughter, who recently came from Baltimore to live in Atlanta, have taken an apartment in the Berkeley, West Eleventh Street.

Miss Lillian Beattey, of Columbus, Ohio, arrives to-morrow to be the guest of Mrs. Henry Troutman on West Peachtree Street for several weeks.

Miss Grace Jones, of Danville, Va., who has been visiting Mrs. Harwood Haynes in Inman Park, will be the guest of Mrs. Ervin Dickey after to-morrow.

Mr. J. LeVin is at the Elkin-Goldsmith Sanitorium, where he submitted to a second operation on his eyes. He is doing well, and his friends are anticipating his early recovery.

Miss Gladys N. Payne has returned to Ashley Hall, Charleston, S. C., after entertaining Miss Chilian Phinizy, of Lincolnton, N. C.; Miss Leila Rogers, of Madison, Ga., and Miss Lamar, of Milledgeville, during grand opera.

Miss Martha Hill, of Nashville, Tenn., the guest of Mesdames James Murphy and John Varnell, is a delegate to the sociological congress from Gatlinburg, Tenn., where she organized and has been principal of the Pi Beta Phi Settlement School.

Miss Sara E. White is being entertained as the guest of Mrs. John Hays Hammond in Washington, D. C. She was at a dinner party given by Mr. and Mrs. Hammond for the German Ambassador, and attended a reception given by Mrs. Thomas Riley Marshall. Miss White will spend May in Atlanta with Miss Rosa Woodberry.

G. E. DOWNEY IS NAMED TREASURY COMPTROLLER

WASHINGTON, April 28.—Upon the recommendation of Senators Kern and Shiveley, of Indiana, President Wilson to-day sent to the Senate the nomination of George E. Downey, of Indiana, to be Comptroller of the Treasury.

Lungs Were Affected Now in Good Health

It is beyond human power to perform miracles. The makers of Eckman's Alterative, a remedy for Consumption, do not claim that it will restore every one to perfect health, but so many have voluntarily testified it saved their lives, that all who have this dread disease should investigate and try it. It should stop the night sweats, reduce fever, promote appetite and in very many cases prolong life. Read what it accomplished in this case:

Catherine Ave. and Ascot Place, Queen's Court, L. I.

"Gentlemen: In the year 1908 I was taken with a heavy cold and a nasty cough and went to several doctors, including a specialist. Their medicines failed. I then went to the Catskills, but the cough still kept up. I stayed there a year and then went on a farm near Jersey City, a very sick man.

"My brother then recommended Eckman's Alterative to me very highly. At first I would not consent to use it owing to the fact that I had taken so many medicines without being helped in any way, but finally I consented. It it now nearly two years since I first took it. I am now cured and I dare say that I would have been buried long ago, if it had not been for Eckman's Alterative. I wish to thank you for the Godsend to me. Wherever I go I highly recommend the Alterative, as I owe my life to it."

JOS. J. TROESCHER.
(Sworn Affidavit.)

Eckman's Alterative is effective in Bronchitis, Asthma, Hay Fever, Throat and Lung Troubles and in upbuilding the system. Does not contain poisons, opiates or habit-forming drugs. For sale by all Jacobs' drug stores, and other leading druggists. Ask for booklet telling of recoveries and write to Eckman Laboratory, Philadelphia, Pa., for additional evidence.

'A RANDOLPH,' SAYS WOMAN ENIGMA

Accused of Thefts From Society, Mysterious Suspect Relates Strange History.

NEW YORK, April 28.—"Mrs. Fitzhugh," awaiting trial on a charge of stealing mesh bags from society women and whose real identity has puzzled the police of several cities, today disclosed a part of her life history.

"I belong to the 'Fighting Randolphs of Virginia,'" she said, "and when my case goes to trial my real and unquestioned standing will be known.

"The statement that I am Catherine Fennell, a notorious woman known to the police of Washington, is absolutely false. I was born near Manassas, Va.

"I was educated in a convent and after graduation went to Chicago. I married Fitzhugh Randolph. He died, and when I returned to Fairfax, Va., I went to the Western State Hospital in Staunton, Va., where I recovered from a fever.

"In 1911 I married Alfred S. Northrup, a Government lawyer in Washington."

Jack London Goes Into the "Movies"

Author Will Play the Hero in All of His Dramatized Stories.

LOS ANGELES, April 28.—Jack London will enact in motion pictures all of his novels and short stories. He made a deal by which a local concern gets the exclusive use of London's stories in motion pictures all over the world.

"I shall appear as the leading actor in all my own short stories and novals, dramatized into motion pictures," said London. "I am going into the pictures to give them 'the punch' that is almost impossible to communicate to another."

Poor Bettors Carry Eggs Up Mountain

And in a Spoon, at That, Whistling on Way, to Pay Election Wager.

PASADENA, April 28.—Toiling up the precipitous foot trail to the top of Mount Wilson, whistling ditties at intervals of 200 yards and bearing hens' eggs in tablespoons, John Creighton, of Los Angeles, and Abe Sanders, a Minnesotan, paid a long deferred election bet to Edwin Carleton.

The victims had six months in which to discharge their indebtedness and staved off payments as long as consistent.

Creighton required five and a half hours to make the trip of seven and one-tenth miles from Sierra Madre, and Sanders was nearly two hours behind him.

ARKANSAS CAPITOL SUIT GOES TO HIGHEST COURT

LITTLE ROCK, ARK., April 28.—The State Supreme Court to-day affirmed the lower court's judgment against Caldwell & Drake, former State Capitol contractors, who had sued former Governor George W. Donaghey and four other members of the State Capitol Commission for $250,000 alleged damages for refusing to allow them to finish the new State Capitol in 1909. The contractors held Donaghey and the other defendants were acting under an unconstitutional statute. The contractors will appeal to the United States Supreme Court.

Great Hat SALE FOR THIS WEEK

We offer unquestionably the greatest values in Trimmed Hats you ever saw. Our specials at

$5.00

Are all the rage, everybody is talking about them—they are so pretty and stylish.

CHILDREN'S HATS A SPECIALTY.

Hats for little women.

Mrs. C. H. SMITH

115 Peachtree
NEXT TO CANDLER BUILDING

We invite your charge accounts.

RIOTS FEARED IN ASHEVILLE STRIKE

Strikebreakers Will Be Put on Street Cars Under Guard of Police and Troops.

ASHEVILLE, N. C., April 28.—For the second day not a wheel has turned to-day in the street car strike, and indications are that no cars will be operated for 24 hours to come. The town is now in a state of great excitement, and trouble is expected at almost any moment.

Two carloads of strikebreakers, brought to town yesterday afternoon, are camping under guard in the woods. They will go on board street cars, under protection of police, deputy sheriffs and members of the National Guard. The strikebreakers were denied admission by the hotels.

This morning the statement was made by the company that cars will be operated if State troops have to be brought to prevent violence. The Mayor of Asheville, J. E. Rankin, insists that the strikebreakers be hurried back to Jersey City as rapidly as they were brought here.

Last night the strike was discussed at a mass meeting by dozens of ministers, lawyers, business and laboring men. The striking motormen and conductors attended services at a local church, where there is a revival going on, in a body this morning.

CABLE NEWS

Important Events From All Over the Old World Told in a Few Short Lines.

BUENOS AYRES.—A petroleum field, which, it is asserted, is of immense extent, has been discovered in the province of Salta.

Emptror Frederick's Surgeon Dies.

HALLE, GERMANY, April 28.—Professor Fritz Von Bramann, one of the best known surgeons in Germany died here to-day. He treated Emperor Frederick.

Roumania Sends Envoy to Rome.

BUCHAREST, ROUMANIA, April 28.—Prince Charles of Roumania left to-day for Rome on a special mission for the King. His visit has to do with the serious political situation in Europe.

Hamburg Emigration Boom.

HAMBURG.—A big emigration boom has started and four extra steamers have sailed with 2,940 emigrants for the United States and 2,100 for Canada. Many others will sail this week.

Gift for Kaiser's Daughter.

ROME.—The King and Queen of Italy have sent a hair ornament of pearls and brilliants as a wedding gift to Princess Victoria Luise, the only daughter of the Kaiser, who will be married to Prince Ernst of Cumberland on May 4.

Swiss Like Revolutionist.

BERNE, SWITZERLAND, April 28. Residents of the town of Locarno to-day forwarded a petition to the Government protesting the decree that Prince Kropatkin, the Russian revolutionist, shall be allowed to remain there only three months. The Russian has made himself so popular that the populace of Locarno want him to be a permanent resident of the place.

M. RICH & BROS. CO.

$1.50 & $2 Embroideries 79c

27-inch Swiss flouncings in charming Irish embroidery effects. Beautiful patterns in neat baby patterns and bold striking designs for dresses and semi-flounces. None worth less than $1.50; many worth to $2.

20c to 35c Baby Matched Sets 12½c

Dainty Swiss embroideries in charming matched sets for baby outfits. Swiss and nainsook in bands and edges.

$2.50 All-Over Embroideries 98c

45-inch Swiss flouncing in delightful all-over embroidery patterns. Now in great demand for dresses, waists and semi-dress flouncings.

Sale of Real Laces Continues

Real Filet, Irish, Rose Point, Princess, Duchess, Boeheme, etc., in bands and edges, at prices that approximate half. (Laces—Main Floor, Right)

Just in--New Ratines

Most complete assortment we've had this season—beautiful qualities in several shades of navy and Copenhagen blue, brown, rose, pink, 40 to 45 inch. $1.50. (Wash Goods—Main Floor, Left)

Big Sale announced to-morrow; Watch!

Souls Are Sold for Clothes, Says Poteat

Carolina College President Scores Society for Making Body "Rack for Fashions."

Dr. W. L. Poteat, president of Wake Forest College, North Carolina, speaking at the Second Baptist Church yesterday, declared that both men and women were daily selling their souls for clothes.

"Think of it," said he, "the beautiful body, great and noble, is used as a display rack for the fashions. It is made secondary to clothes. And your social set adopts clothes as its standard.

"This is one of the most insidious hindrances to-day in the work of social uplift. It is a bar that separates the strata of society."

Dr. Poteat also said in the course of his address:

"Be it said to the everlasting credit of Atlanta that she has stamped out segregated vice. The whole country is watching with open admiration the fight you are making."

Priests Forbidden To Use Automobiles

Bishop of Treves Says Cars Are Inconsistent With Humility.

Special Cable to The Georgian.

BERLIN, April 28.—The Bishop of Treves has issued an edict forbidding Roman Catholic priests to either ride in or own automobiles.

The use of automobiles, the Bishop declares, is inconsistent with the humility which should adorn the clergy, and on the other hand the use of automobiles has often been the cause of financial embarrassment of priests.

Slayer Breaks Jail With Help of Wife

Woman Slips Prisoner in Tampa Cell Hacksaw While Attending Religious Meeting.

TAMPA, FLA., April 28.—While attending a religious meeting in the jail yesterday, Mrs. B. F. Andrews slipped her husband a hacksaw and the man, charged with murdering J. W. Alexander at Palmetto eight months ago, sawed out last night. An auto is missing, and it is believed Andrews escaped in it.

Andrews has been kept here for fear he would be lynched at Palmetto.

Sheriff Spencer has offered $300 reward for Andrews, who is the first white man ever sentenced to be hanged in Manatee County. He formerly lived near Greenville, Ala.

SMITH WOULD RAISE PAY OF RURAL MAILMEN

WASHINGTON, April 28.—Senator Hoke Smith, of Georgia, to-day introduced a bill to raise the maximum pay of rural carriers from $1,100 a year to $1,400 a year, the additional $300 being intended to cover the expenses of their teams.

Senator Smith also introduced a bill to increase the rate of interest which banks shall pay on postal savings bank money which the government deposits from 2 1-4 per cent to 3 per cent.

CASTORIA

For Infants and Children.
The Kind You Have Always Bought

Bears the Signature of Chas. H. Fletcher.

LONDON POKES FUN AT GRAPE BANQUET

U. S. Capital Destined to Be Known as "Wishy Washington," Says Astor's Paper.

LONDON, April 28.—British newspapers comment on Secretary of State Bryan's grape juice dinner to the diplomatic corps in Washington, in honor of James Bryce, the retiring British Ambassador. "Wishy Washington" should be the title of the American capital, according to the Pall Mall Gazette, William Waldorf Astor's paper.

"Official life in Washington under the Wilson-Bryan regime holds out little prospect of gaiety," its editorial says to-day. "We fear that the capital of the great republic is destined to be known as 'Wishy Washington.'"

Commenting upon the dinner, the Daily Express referred to Bryan's policy as "teetotal diplomacy" and said that as a State Minister he had no right to enforce his abstemious ideas on his guests.

The diplomats, said the Express had no choice, since to refuse the Secretary's invitation would have involved them in the suspicion of international discourtesy. Bryan, said the editorial, had no right to do, as Secretary of State, what he could very well have done as a private citizen.

"Playful Girl With Not a Bad Thought"

"She was just a little, playful girl, without a bad thought in her mind, and she has been made the victim of the blackest crime that can be perpetuated," was the bitter denunciation of the assailant of Mary Phagan by her uncle, D. R. Benton, yesterday.

Mary and her mother lived with Mr. Benton at his home near Marietta for several years following the death of Mr. Phagan. Then Mary's mother married J. W. Coleman and the family moved from Marietta to East Point about 1907. Twelve months ago they moved to their little home in Atlanta.

Dreams Parents Are Dying, Finds It True

Woman Rushes to Home to Find Father and Mother Unconscious From Gas.

NEW YORK, April 28.—In answer to the summons of her parents whom she dreamed she saw beckoning to her as they were sinking in a marsh, Mrs. May Allen and her husband, Charles J. Allen, of Newark, called at the home of her parents, Mr. and Mrs. Donald Dorley, and found the aged couple in an unconscious condition.

One jet of the gas range was open. Both are expected to die.

TWINS, THEN TRIPLETS.

RAYNE, LA., April 28.—Mrs. Onezia Carter, a planter's wife, gave birth to three daughters to-day. All are living. Just a year ago twin boys were born to her.

Hunt for J. W. Martin Is Kept Up by Police

New "Clues" Received Every Day, but No Result—Pestered by Crazy Clairvoyant.

Special Cable to The Atlanta Georgian

LONDON, April 28.—The Scotland Yard police are still prosecuting their inquiries in regard to the whereabouts of Joseph W. Martin, the missing Memphis cotton dealer, but with no success, although "clues" reach police headquarters every day.

A clairvoyant had so many visions and so persistently pestered the police that she was forcibly ejected from the police office several times. Then she turned her attention to the big London dailies and so impressed the editorial chief of one journal that he kept a man watching a particular house in the heart of slumland two days before he discovered that he was the victim of the illusions of a crazy woman.

WESTERN UNION

RECEIVERS NO. | TIME FILED | CHECK

TELEGRAM

THEO. N. VAIL, PRESIDENT

Money by Telegraph

Reduced Rates
Speed and Safety
Cheap and Convenient

Particulars by Telephone

THE WESTERN UNION TELEGRAPH COMPANY

CHAMBERLIN-JOHNSON-DuBOSE CO.

ATLANTA NEW YORK PARIS

Ask Mr. Foster

During the next month Atlantans will have an opportunity to secure authoritative information about summer traveling.

This service is purely complimentary, absolutely free to our friends.

It is a unique proposition, one deserving of the interest of all who will travel this summer. It is helpful. The "Ask Mr. Foster" people know at first hand about the famous and the secluded resorts of the world; they have stacks on stacks of descriptive literature about these resorts; they will plan trips for you, tell you what the expenses will be, do just about everything for you—and at no cost whatsoever.

Come, ask questions—they are on the first floor, next the Art Goods Department.

The Home

With the Aid of This Furniture, Carpet, Rug and Drapery Store It May Be Furnished As Simply Or As Richly As You Would Have It

At this season, when so many young couples are going into their new homes; when so many housekeepers, turning, after the festivities of last week, to Spring refixing, and find that a new rug is needed here, new curtains there; that a new chair or table would brighten up and complete a room—the Chamberlin-Johnson-DuBose Co.'s stocks come as first aid.

Things are ready!

New and beautiful furniture is here, simple furniture sturdily built, rightly made throughout and at little prices.

Rich, elegant furniture is here—worthy of grand homes. And not just a little of either kind—but wide varieties, that do not limit your choice. New rugs, new carpets, new draperies are here, and experts to help you in selections, to work out color schemes, to plan decorations and then to put them into splendid reality in your home.

And further, right now is undoubtedly the happiest time of the year to choose Oriental Rugs. Every one in this stock is reductd—also Curtain Nets, many that were 50c, 75c, $1.25 and $1.50 a yard, in white and Arabian, are reduced one-third.

Chamberlin-Johnson-DuBose Company

CABLE GOSSIP DRAMA HUMOR

These Are Dishes Four and Twenty Songbirds Hailed With Tearful Joy

It is recorded that Pasquale Amato, when he was served a dish of sweetbreads prepared by Joseph Gancel, solemnly arose, found his way into the steaming kitchen at the Georgian Terrace, and as solemnly embraced its creator.

Monsieur Joseph Gancel will tell you frankly that he cannot sing, nor does he want to. Being chef at the Georgian Terrace, and as solemnly to stifle the muse of song.

And yet there is a common tie between him and the stars of the Metropolitan Opera Company. He, too, is an artist.

The estheticism of his soul was stirred when Caruso and Bori and the others came to Atlanta and to the Georgian Terrace last week, and out of the turmoil were evolved artistic creations of his kitchen. The presence of his fellow artists inspired him, and here are some of the results, a few of the dishes that he prepared, for them and for them alone. To every opera of the week he respectfully dedicated a new dish.

FILET OF SOLE, MANON LESCAUT: Raise filet of sole in heart shape, and cooked in sauterne wine. Dress the dish in a border of duchesse potatoes, the bottom garnished with cooked fresh green asparagus tips and julienne of truffle. Put the filet of sole on top, cover with Normandie sauce with lobster butter and glaze.

They say that the grand opera stars sang better for Atlanta than before the diamond horseshoe of the Metropolitan Opera House. Is there any wonder.

And here, respectfully dedicated to La Tosca, is a dish of CALF'S SWEETBREADS: Prepare and cook the sweetbreads the same as for larded or glazed form. Put in individual cocottes filled with the bottoms of artichokes and puree of foie gras, the sweetbreads being placed on top. Garnish with small heads of cooked fresh mushrooms. Put in the oven for four minutes, cover with gourmet sauce.

Gancel's Triumph.

It was when Pasquale Amato sat down before this dish, and tasted it that he arose solemnly, found his way into the kitchen, and as solemnly embraced Joseph Gancel.

Souls mingled at the Georgian Terrace, the souls of artists. Purveyors to different organs they were, it is true, but affinities in art. Witness this:

MIGNON OF TENDERLOIN, CYRANO DE BERGERAC: After the mignon is prepared and cooked on one side, prepare and stuff as follows: puree of chicken and foie gras, half and half. One ring of anchovies and stuffed olives on top. Put in oven for a few minutes. Provencale sauce on the bottom of the dish. Garnish on the crown with souffle potatoes.

Most particular Monsieur Gancel was of Caruso's taste, for Caruso is possessed of a connoisseur's discrimination.

"He has the appreciation, the knowledge," exclaimed the chef. The grand opera stars felt somewhat the same way about it, and Caruso generally ordered for twelve. Those of his party were Lucrezi Bori, Toscanini, Mr. and Mrs. Amato, Scognamiglio, his accompanist, Segurola, Scotti, Mr. and Mrs. Albert Reiss, Mr. and Mrs. Pini-Corsi.

Breakfast with the stars always was a slender meal. For the most part coffee and rools and grape fruit sufficed. Lunch, too, was rather light. It was at dinner that the artistic creations of Monsieur Gancel were served.

Monday, Caruso's lunch order was merely cold lamb; Tuesday, chicken boiled in rice; Thursday, fried eggs, boiled lamb, asparagus tips, blue fish, tomato salad; Saturday, Neapolitan sphagetti, bluefish, lettuce and tomatoes, souffle potatoes.

Wonderful Spaghetti!

The spaghetti of Saturday's lunch was a wonderful dish, mixed and tenderly watched by the great tenor himself. Before the applause of multitudes, before anything, Caruso prefers spaghetti. But it must be just right. It must be prepared by the hand of an artist, and of one who knows.

It must be confessed that Caruso had some trouble about the spaghetti before he mixed it himself. Something about the spaghetti that he was served in restaurants around Atlanta was not au fait. Something there was, just a suspicion sometimes, too much or too little. His palate detected always the trouble.

So Saturday afternoon he called for ten pounds of the finest spaghetti, imported from his own Italy. He called for the tomato and garlic sauce that is made in New York alone. He called for Parmesan cheese, and with them all in hand, he doffed his coat, rolled up his sleeves, and instructed the awed cooks something of the savoir faire of spaghetti making.

Kaiser's Daughter To Visit America

Princess Louise Will Sail in Fall After Her Marriage to Prince of Cumberland.

BERLIN, April 28.—Princess Victoria Louise, the Kaiser's only daughter, who will be married to Prince Ernest of Cumberland May 24, will visit the United States in the fall. Provisional bookings for the royal couple on the Imperator, leaving Hamburg September 1, have been made.

The extent of the Princess' travels has been confined to going about Europe with her imperial father. She is known to be extremely anxious to visit New York, about which she has heard such glowing tales from her American friends, especially Miss Nancy Leishman, daughter of the American Ambassador here, who is about to become a bride herself.

SILK HAT HARRY'S DIVORCE SUIT :: It's a Pipe Pa Didn't Like It :: By Tad

Copyright, 1913, International News Service.



Extra! Extra! TY COBB Has Signed

BY JAMES J. MONTAGUE.

I met a U. S. Supreme Judge careering down the street.
His brow was wet with frenzied sweat, his wrapper clogged his feet
And when I asked him why the pave his steps so briskly spruned
And if the High Tribunal that he sits on had adjourned,
He answered with a snarl that spoke a peevish frame of mind,
"Is this the truth, or some fool joke? They say Ty Cobb has signed!"

I saw a railroad president release a strangle hold
Upon a certain clance to make a million dollars cold;
And hurry forth to seize the tape which eagerly he scanned,
As yards on snaky yards of it went flying through his hand;
And as I passed behind his back I plainly heard him say,
"I do not care what happens now, if Ty Cobb signed to-day!"

I heard a high-browed scientist declare in accents firm,
"I think that I have nearly nailed a new and deadly germ,
I saw him wriggling sullenly beneath my microscope
But I will never get him now. Farewell to THAT fond hope!
On unimportant things to-day I can not fix my mind,
I've got to go right out and learn if Tyrus Cobb has signed."

THE PLAYS THIS WEEK

"BUTTERFLY ON THE WHEEL."

The second week of the summer stock season inaugurated at the Atlanta Theater by the Miss Billy Long company will begin this evening, when "A Butterfly on the Wheel" will be presented for the first time in Atlanta. The company made a very favorable impression upon theatergoers last week, when "Wildfire" was offered. A complete production of "A Butterfly on the Wheel" is promised. This play made a great hit when it was presented in New York. Matinees will be given Wednesday and Saturday.

VAUDEVILLE AT THE FORSYTH.

Now that the Grand has been closed for the season, the Forsyth Theater reopens with a matinee this afternoon, when regular Keith vaudeville will be the bill. The Forsyth is admirably suited for warm weather attractions.

Sophye Barnard, Lou Anger & Co., in a one-act musical play, "The Song of the Heart;" Chris Richards, the English comedian and dancer; Bud and Nellie Heim, Gaby, the artistic pose artist; Misses Muriel and Francis, "Just Two Girls;" Honors and LaPrince French gymnasts, and Burr and Hope, in a novelty playlet, make up the bill.

"BILLY THE KID" AT THE LYRIC.

"Billy the Kid," a melodrama with all of its scenes laid in the far West, will be the attraction all week at the Lyric. The company is said to be a good one. Berkeley Haswell appearing in the title role. The play is full of interesting characters and dramatic scenes. Matinees to-morrow, Thursday and Saturday.

FAMILY VAUDEVILLE AT BIJOU.

Beginning with matinee this afternoon, the Bijou Theater will offer a program of family vaudeville and motion pictures all this week. Matinees every day.

The Difference.

"Papa, what is a conflagration?"
"It is a big fire, my son."
"What do they call a little fire?"
"There is no special name for a little fire. Oh, they sometimes call it an incipient fire and—let's see—well, it is sometimes called an inconsiderable fire. Why?"
"Well, I see your coatstail is on fire, and I was wondering whether it was a conflagration or an incipient fire."
In a few minutes the young man had reason to think it was a conflagration.

ROUND-ABOUT-TOWN STORIES

All a Loan; And He Got Left.

Two men met on Whitehall Street. A handshake and the following conversation:

"Hello, Bill."
"Hello, John."
"Say, can you let me have $10 for a week, old man?"
"Sure, but where's the weak, old man?"

"Little Rhody" Is a Straggler.

While waiting for a jury to make a verdict in the Superior Court, some of the lawyers killed time telling stories and commenting on things political. Said one:

"Rhode Island insists on maintaining her position as straggler in the reform procession. The habit of more than a century remains unbroken.

"Rhode Island was thirteenth of the thirteen States to ratify the Federal Constitution. By one vote removed from a tie the instrument was accepted two years and a half after Delaware had acted.

"Rhode Island was last of the States to establish manhood suffrage.

"Rhode Island was one of four States to reject the proposed income tax amendment which recently became a part of the Constitution without her approval.

"And lately, when Rhode Island was expected to be the thirty-sixth State to vote in favor of the amendment for direct election of United States Senators, Connecticut beat her to it.

"Whatever meritorious reform is suggested, reserve a place at the tail for 'Little Rhody.'"

Way of All Dreams; Too Good To Be True.

Here's a story that a reporter for one of the Atlanta papers told the other day:

"The cub reporter dreamed a beautiful dream. He had scored a 'beat' on the biggest piece of news in a year, and his story, just as he had written it, decorated the entire first page of the paper, with a seven-column head in two-inch type. The publisher sent for him.

"'That was a crackerjack story you had in this morning's paper,' said the general manager.

"'I thank you,' the cub replied with becoming modesty. 'That is praise from Sir Hubert.'

"'And who, if I may ask, is Sir Hubert?'

"'Sir Hubert,' replied the cub, 'was the guy that put the raise in praise.'

"And just as the general manager was about to inform him that his pay henceforth would be $75 a week the cub woke up."

Guard King Alfonso Against Anarchists

Feared Attempt Will Be Made to Assassinate Ruler on Trip to Paris.

MADRID, April 28.—Squads of secret service agents left to-day for Perpignan and other points on the Franco-Spanish frontier to search for anarchists in connection with the trip King Alfonso contemplated to Paris. Following the attempted assassination of Alfonso recently, the authorities learned anarchists were plotting to kill the king on his trip to Paris. France is co-operating in the precautionary measures.

COUSIN OF POINCARE TO TEACH AT PRINCETON

PRINCTTON, N. J., April 28.—Princeton's mathematical department will be strengthened next year by the addition to it of Prof. Pierre Boutroux of Poltiers, France, who has cabled President Hibben his acceptance of the place.

Prof. Boutroux is a cousin of President Poincare and a son of Emile Boutroux, professor of philosophy and director of the Foundation Thiers in Paris.

Prep League News and Notes.

Here is the standing of the teams in the interclass baseball tournament at Emory College:

	W.	L.	P.C.
Freshmen	4	1	.800
Sophomores	3	1	.750
Seniors	2	2	.500
Juniors	0	5	.000

* * *

It is to be regretted that the Locust Grove Institute baseball team this year is not entered in the G. I. A. A. L. G. I. has one of the best nines in the history of the school and would make the prep race interesting for Riverside, who appears to be having rather an easy time of it this year.

* * *

The students of G. M. C. held a night-shirt parade at Milledgeville last Friday night in celebration of its victory over Gordon. The score was 6 to 2. Both pitchers struck out nine men.

* * *

The annual interclass track meet of Emory College will be held this afternoon on Weber athletic field. A pennant is offered to the winning class team. Last year the senior class won this meet and they appear to be the strongest of the teams again this season.

* * *

The interclass track meet at Emory College is a preliminary affair for the dual meet between Emory and Mercer on May 10 at Macon.

* * *

For the distance runs G. M. A. has Davis, Allen and Selig this year. Hagan and Tribble are working hard for the pole vault. The loss of Hardeman and Hurlong has been a severe blow to the track squad this season, but the coach is working overtime with the other athletes in the hope of developing some new men to fill their shoes.

* * *

The annual tennis tournament at G. M. A. started last week. There are about twenty-five entries in this event. Two Gold Medal rackets have been offered to the winners. The finals and semi-finals of this tournament will probably be played off to-day.

* * *

The interclass baseball race at Emory College is rapidly nearing a close. The Freshmen and Sophomores are leading the bunch. The Juniors are hopelessly out of the running. They have lost all five games played. The Freshmen are at the top of the percentage column.

* * *

Weaver, outfielder on the Boys High team, got a perfect average in both fielding and batting in the last game with G. M. A. Weaver knocked out three safeties and accepted all chances in the field without an error.

* * *

Tech and Boys High schools cleared about $200 in the track meet held at Tech last Friday. The athletes at Boys High have announced that they will not enter in the annual prep meet on May 9 unless the faculty decides to give sweaters with the official school letter to all men who have made places on the track team.

* * *

Boys High has arranged to send a track team to Gainesville on May 17 to compete against Riverside Academy.

* * *

Fowler, of Marist, looks like a sure winner in the hammer throw in the prep athletic meet this year. He has been covering nearly a hundred feet in many of his practice throws. In the meet between Tech High and Boys High last Friday, the best mark made was 93 feet, which is considerably less than the throws Fowler is making.

* * *

Dan Carey, superintendent of the public parks of this city, has arranged for thirty baseball diamonds to be at the disposal of amatuer teams. This is a great advance over last year, when the boys had only thirteen fields to play ball on.

* * *

Sam Armistead, manager of the Boys High track team, is trying to arrange a track meet with Stone Mountain, to take place some time next month. The Mountaineers have a fine team this year, but the Boys High athletes, confident of their ability after the defeat of Tech High last Friday, are willing to take a chance with any of them.

* * *

Peacock will hold a tennis tournament with Boys High soon. There are some classy tennis players at Peacock, and the school should be able to turn out a team that could put it over any of the Prep Leaguers. Sims, Sams and Black are the three leaders in this sport at Peacock.

TITLE HOLDER TO GO EAST.

BERKELEY, CAL., April 28.—Ten athletes from the University of California will enter the track and field meet to be held in Harvard stadium May 31. California under-graduates Saturday subscribed $1,500 to send the team East. Among those sure of a place on the team is Earl Shattuck, holder of the new world's intercollegiate record of 175 feet 10 inches in the hammer throw.

MILLERS DROP WADDELL.

MINNEAPOLIS, April 21.—"Rube" Waddell, once the greatest southpaw twirler in the big leagues, to-day was transferred to the Minneapolis team, in the Northern League, a class C organization. "Rube" is recovering from a severe attack of pleurisy, and it is feared his days of usefulness on a ball field are over.

ROSCOE MILLER IS DEAD.

NEW ALBANY, IND., April 21.—Roscoe Miller, who pitched three seasons with Detroit, in the American League, and with New York and Pittsburg, in the National League, died yesterday at his home near Corydon, Ind., of tuberculosis.

SOUTHERN LEAGUE.

Games To-day.
Nashville at Atlanta, Ponce DeLeon. Game called at 3:30 o'clock.
Mobile at Memphis.
Chattanooga at Birmingham.
Montgomery at New Orleans.

Standing of the Clubs.

	W.	L.	P.C.		W.	L.	P.C.
Atlanta	11	4	.733	B'ham.	7	7	.500
Mobile	12	5	.706	N. Or.	6	10	.375
N'ville	8	6	.571	M'phis.	5	9	.357
Mont.	8	7	.533	Chatt.	3	12	.200

Yesterday's Results.
Montgomery 4, New Orleans 2.
Mobile 6, Memphis 2.
Mobile 3, Memphis 0.

AMERICAN LEAGUE.

Games To-day.
Cleveland at Detroit.
Washington at Philadelphia.
Boston at New York.

Standing of the Clubs.

	W.	L.	P.C.		W.	L.	P.C.
Phila.	9	2	.818	St. Louis	7	5	.437
C'land.	10	4	.714	Boston	5	8	.385
W'ton.	7	3	.700	Detroit	5	9	.355
Chi'go.	8	8	.500	N. York	2	10	.167

Yesterday's Results.
St. Louis 5, Chicago 0.
Detroit-Cleveland, rain.

NATIONAL LEAGUE.

Games To-day.
Philadelphia at Boston.
New York at Brooklyn.
Pittsburg at Chicago.
Cincinnati at St. Louis.

Standing of the Clubs.

	W.	L.	P.C.		W.	L.	P.C.
N. York	7	3	.700	B'klyn.	6	6	.545
Chi'go.	9	4	.690	S. Louis	5	7	.463
Phila.	5	3	.625	C'nati.	2	9	.182
P'burg	8	5	.615	Boston	2	9	.182

Yesterday's Results.
Chicago 7, Pittsburg 5.
St. Louis 2, Cincinnati 1.

SOUTH ATLANTIC LEAGUE.

Games To-day.
Jacksonville at Albany.
Charleston at Columbus.
Macon at Savannah.

Standing of the Clubs.

	W.	L.	P.C.		W.	L.	P.C.
Sav'nah	6	3	.667	Macon	5	4	.556
J'ville.	6	3	.667	Chas'ton	4	5	.444
C'bus.	5	4	.556	Albany	1	8	.111

Yesterday's Results.
No games yesterday.

OTHER RESULTS YESTERDAY.
Texas League.
Fort Worth 3, Dallas 1.
San Antonio 5, Beaumont 2.
Houston 5, Galveston 0.
Austin 3, Waco 2.

International League.
Rochester 3, Jersey City 1.
Montreal 6, Newark 2.
Providence 4, Toronto 2.

College Games To-day.
Mercer vs. Sewanee, at Macon.
Trinity vs. Virginia, at Richmond.
Riverside vs. Stone Mountain, at Gainesville.
Wake Forest vs. Tech, at Atlanta.
Georgetown vs. Virginia, at Washington.
North Carolina vs. V. P. I., at Chapel Hill.

NELSON AND GALLANT IN 12-ROUND GO TO-MORROW

BOSTON, MASS., April 28.—Oscar Battling Nelson, the famous citizen of Hegewich, Ill., will meet Bilbert Gallant in a 12-round bout at the opening show of the New Arena here to-morrow night. Gallant is well known to local fans. He is a good two handed fighter and should make things interesting for the Durable Dane.

GOVERNOR FERRIS CLAMPS BOXING LID IN MICHIGAN

LANSING, MICH., April 21.—The death of Billy Allen following a boxing match at Hastings Thursday night has resulted in the clamping of the "lid" on boxing in all parts of Michigan by Governor Ferris.

FT. WAYNE GETS ANDERSON.

ROCHESTER, N. Y., April 28.—The sale of First Baseman Ted Anderson to the Ft. Wayne club of the Central League was announced yesterday by the management of the Rochester International League club.

WELSH BOXES TO-NIGHT.

NEW YORK, April 28.—Freddie Welsh, lightweight champion of England, meets Al Ketchel, the hard-hitting battler of Bridgeport, Conn., in a ten-round bout in that city to-night.

ROBERTS IS YALE CAPTAIN.

NEW HAVEN, April 21.—Paul Roberts, '14, Sheffield Scientific School, of Buffalo, has been elected captain of the Yale swimming team and A. H. Hammer, '14, Brookline, Mass., President and manager.

CHICHESTER S PILLS
THE DIAMOND BRAND.
Ladies! Ask your Druggist for Chi-ches-ter's Diamond Brand Pills in Red and Gold metallic boxes, sealed with Blue Ribbon. Take no other. Buy of your Druggist. Ask for CHI-CHES-TER'S DIAMOND BRAND PILLS, for 25 years known as Best, Safest, Always Reliable
SOLD BY DRUGGISTS EVERYWHERE

FOOD FOR SPORT FANS

By GEORGE E. PHAIR.

THE HASBEEN.

A pug there was and he hit the slide
(Even as you and I),
But he batted on though his youth had died
And his limbs were heavy and ossified.
And he cast his challenges far and wide
(Even as you and I).

Oh, the bunk he springs and the junk he springs
As he travels about the land!
And all men know that he hasn't a show
Though he blows like a German band.
But, being a fighter, he never will know
And he never will understand.

A. Wolgast arises to remark that he will come back, demonstrating that boxing is an incurable disease.

It is hard to understand Wolgast's defeat, inasmuch as Nat Goodwin did not bet on him, nor did James J. Corbett pick him to win.

Tom Jones was the heaviest sufferer when Mr. Wolgast met his demise. Every time Mr. Murphy turned loose a wallop he punched a hole in Mr. Jones' meal ticket.

The Australian athlete who swung a pair of Indian clubs for 108 hours demonstrated that some men have a lot of time to spare.

A new hammer recor dhas been established in California, but it will be eclipsed when Cincinnati fans warm up to their work.

WHERE?

Where are the Sox of yesteryear
Who won without a hit?
The Sox who swung with feeble bats,
But got away with it.

They lean against the pill to-day
And murder it for fair,
But when they get around to third
They always perish there.

The Tigers have demonstrated that they can whip the Browns without the aid of Ty Cobb, but it may be different when they meet a major league club.

A midsummer ski tournament on a greased slide may be an absorbing event, but it is about as appropriate as indoor mountain climbing.

A glance at the National League standings reveals the fact that the Boston athletes have attained their midseason form.

I WONDER WHY.

The sunlight falls on glade and glen
And fills the fruitful valleys,
And still we see a lot of men
Who sweat on bowling alleys.

We are not surprised to learn that Germany bets $400,000,000 a year on horse races. Tom Jones bets more than that in a day when he is in good voice.

All Charlie Ebbets needs to make his $1,000,000 layout complete is a baseball team.

Technically speaking, Hoke Smith is in favor of a downward revision of baseball magnates.

LAUGH, GOL DARN YE, LAUGH!

It is easy enough to be pleasant
When many a hit is slammed,
But the man worth while
Is the man who can smile
When he whiffs with the bases jammed.

Birmingham Country Club Plans Tourney

All members of Atlanta golf clubs have just been invited to the invitation tournament of the Birmingham Country Club, which has been set for May 8, 9 and 10.

The prizes which will be offered include five flight cups, cup for low qualifying score, cup for winning team of four, markers for individual members of winning team, five runner-up cups, and two cups for net scores in handicap event. The program follows:

Thursday, May 8, Morning—Qualifying round, 18 holes, medal play. Sixteen lowest scores qualify for Lakeview prize. Second 16 qualify for Red Mountain prize. Third 16 qualify for Highland Avenue prize. Fourth 16 qualify for Highball prize. Fifth 16 qualify for Jones Valley prize.

Friday Morning—First round for all flights. Losing eight to be paired for junior prizes.

Friday Evening—Second round senior and first round junior flights.

Saturday Morning—Semi-finals for all flights. Handicap event. Finalists not eligible.

Saturday Afternoon—Finals for all flights.

Saturday, 8 P. M.—Presentation of prizes, followed by a dinner dance.

The club team will be determined by the aggregate scores of the four members of each team in the qualifying ruond. Teams must be nominated before starting.

All matches to be 18 holes.

There will be no banquet.

Rules of the Western Golf Association will govern, subject to such local ground rules as the tournament committee may adopt.

Players may match themselves for qualifying round, provided they do not select club mates. The committee will pair all players who have not reported pairings to them by Wednesday, May 7, and players are requested to send in their entries by that time to the secretary of the Country Club.

Pairings and time of starting will be published in the morning paper, and each couple must be ready to start when their names are called.

TOBACCO HABIT You can conquer it easily in 3 days, improve your health, prolong your life. No more stomach trouble, no foul breath, no heart weakness. Regain manly vigor, calm nerves, clear eyes and superior mental strength. Whether you chew or smoke pipe, cigarettes, cigars, get my Interesting Tobacco Book. Worth its weight in gold. Mailed free. E. J. WOODS, 534 Sixth Ave., 748 M., New York, N. Y.

KODAKS
"The Best Finishing and Enlarging That Can Be Produced."
Eastman Films and complete stock amateur supplies.
Quick mail service for out-of-town customers.
Send for Catalog and Price List.
A. K. HAWKES CO. KODAK DEPT.
14 Whitehall St., Atlanta, Ga.

KLAUS TO MEET WINNER OF MOHA-DILLON FIGHT

MILWAUKEE, WIS., April 28.—Frank Klaus is to meet the winner of the Jack Dillon-Bob Moha battle in this city on May 30, according to the announcement of the promoters of to-night's clash when Moha will attempt to stop the Indianapolis middleweight.

The announcement has thrown a circle of determination over the home lad and he vows that he will put his opponent away or himself be lifted from the mat in an unconscious condition. "I want Klaus and I'll get the match if I have to break a hand in my endeavor to score a knockout," said Moha yesterday as he finished his training.

HANK O'DAY TO SIGN AS NATIONAL LEAGUE UMPIRE

CHICAGO, Ill., April 28.—Hank O'Day, last year manager of the Cincinnati National League baseball team, is about to sign a contract to umpire in the organization in which he has been pitcher, umpire and manager. Announcement to this effect was made here yesterday on good authority.

It was stated that O'Day had tried to obtain a place on the American League umpiring staff, but that the National League refused to "waive" on his services.

REDS GET TWO PLAYERS.

CHICAGO, Ill., April 28.—Pitcher William Powell and Infielder Michael Berghammer were sold yesterday to the Cincinnati Nationals by the Chicago Nationals. It is understood Cincinnati claimed the two players at the waiver price.

M'CARTY READY TO DO BATTLE WITH WILLARD

By Ed. W. Smith.

CHICAGO, April 28.—Nothing could be plainer in the world than Luther McCarty's position regarding a match with Jess Willard, the elongated Kansan, who has been camping on the McCarty-McCarney heels for a long time now. In a letter here McCarney, the managerial brains of the confederacy, makes the flat statement that Jess can have the match, and gladly as far as McCarty is concerned, as soon as some promoter offers a purse of reasonable size for the affair. "We never have received a single definite offer of a match with Willard and therefore never could accept or reject him," McCarney says. "This is the straight dope on Willard."

* * *

MANY of the critics have been giving McCarney a touch of high life and making his burden the harder to carry by accusing him of sidestepping the big man from Kansas. McCarty has been accused of dodging Willard because of the ten-round bout in New York between the pair, the opinion being after that was over that Willard had had the shade. But it appears now that McCarty would be only too willing to get the chance to wipe out that stain and give Willard the chance of putting a black mark on the McCarty record. But if McCarty's statement is truthful, and there isn't a reason on earth to think otherwise, nobody has bid seriously for such a meeting. Can it be that it will need a lot of Tom Jones' very best brand of arguments to wake up the men who make the bids and get some sort of a tangible offer for this meeting.

* * *

PROBABLY Jones has had too much on his mind in attending to the wants of Ad Wolgast in Saturday's battle with Tommy Murphy to pay much attention to stirring up any trouble for Willard. At any rate Willard has had a bad nose, having gone through an operation recently, and couldn't do battle for some time anyway. But now that McCarty's manager has made a definite stand in the matter we may expect to see the giants hooked up before very long in an encounter that should settle the question. Many consider Jess the only real contender for McCarty's lily white title.

TWO ATHLETES IN HOSPITAL.

COLUMBIA, MO., April 28.—J. R. Chapman, mile runner on the University of Missouri track team, is suffering with appendicitis. He was taken to Kansas City yesterday and an operation will be performed there. His home is in Shelbina. Finley, Missouri's other dependable miler, also is sick. He has been in the hospital several days with tonsilitis.

ENGLISHMAN TO TEACH ROWING.

NEW YORK, April 28.—Vivan Nickalls, the great Tnglish rowing coach, who arrived here yesterday on the Oceanic, is going to Detroit, Mich., to teach rowing there.

TRUSSES
Abdominal Supports, Elastic Hosiery, etc. Expert fitters; both lady and men attendants; private fitting rooms.
Jacobs' Main Store
6-8 Marietta St.

LIGHT RUNNING
NEW HOME
TRADE MARK REGISTERED
Not sold under any other name.
Buy direct and secure maker's advantages.
We rent and repair, also make needles for all machines.
Can save you money and trouble.
THE NEW HOME SEWING MACHINE CO.
No. 44 Edgewood Avenue
No. 10 Equitable Building

606 SALVARSAN
914 Neo Salvarsan

The two celebrated German preparations that have cured permanently more cases of syphilis or blood poison in the last two years than has been cured in the history of the world up to the time of this wonderful discovery. Come and let me demonstrate to you how I cure this dreadful disease in three to five treatments. I cure the following diseases or make no charge: Hydrocele, Varicocele, Kidney, Bladder and Prostatic Trouble, Lost Manhood, Stricture, Acute and Chronic Gonorrhea, and all nervous and chronic diseases of men and women. Free consultation and examination. Hours: 8 a. m. to 7 p. m.; Sunday, 9 to 1.
DR. J. D. HUGHES
16½ North Broad St., Atlanta, Ga.
Opposite Third National Bank.

GEORGIAN SPORTS COVERED by EXPERTS

Crackers After Flag This Season

Directors Will Spare No Expense

Williams to Play Short To-Day

By Percy H. Whiting.

"WE'RE out in front. We're going to stay there if money will do it." So says Charles Nunnally, director of the baseball association. "We have bought a short stop. If he does not fill the bill we will buy another. Our pitchers are uncertain. If we find we need other pitchers we shall buy them. This city deserves a pennant winning ball club this year and we are going to give it one if buying ball players will turn the trick.

* * *

THE local association is tickled pink with the showing thus far—both on the diamond and in the box office. The team has been winning ball games and the fans have been turning out as never before. If the local team had had good weather for opening day and Memorial Day it would have shown attendance records that would have been strictly big league.

* * *

THE baseball association recognized the need for a new short stop just as quickly as the fans did—and they have a new one ready for a try-out to-day. If he does not work, well, still another will be bought.

If the new man, Williams, comes through there is only one source of worry—the slab department.

An odd thing about the team is that the catching department, that looked as though it were going to be weak, has proved strong. Pat Graham has converted us all and has demonstrated class that makes him look the best young catcher in the league. And Joe Dunn, supposed to be ready for the punk pile, has turned up as chipper as a cricket and is playing good ball. Both Dunn and Graham are hitting above their stride and their throwing to second has been most amazing.

* * *

BUT those pitchers! Just when everybody was willing to admit that Bill Smith had a wonderful staff, what happened? Why, the whole boiling developed sore arms—or all at least except Gilbert Price and we expect to get a report on him this afternoon.

Old Buck Weaver, the Hurling Hottentot, suddenly springs a muscular blow-out. "Diamond Jim" Brady, generally as reliable as Old Faithful, gets a kink in his whip. Paul Musser springs a streak of hurling hysteria. Buck Becker loses everything in the way of curves. And old George Bausewein combines a sprained ankle with a lack of stamina.

Gilbert Price is the one man in the lot who is effective. And of course Gilbert, willing cuss that he is, can't pitch every game.

* * *

BILL SMITH has a worry coming to him. He must decide right quick whether his pitchers are just temporarily incapacitated or whether they are all through. It is incredible that the whole bunch suddenly went wrong at once—to stay wrong all the season. Evidently Smith believes that the thing will not last. He has picked Becker as one man not likely to come around this season. And Becker will go. Weaver has Smith guessing. This man has pitched three bad games in a row—and he is the one who was counted on to be the star pitcher of the Cracker squad this season. It is reasonable to suppose that Weaver will come around all right. But it is high time he was showing symptoms. Musser will be all right after a bit and Brady will improve as the weather warms up.

Bausewein is the man whose fate must be decided first. Owing to his sprained ankle he has had the least chance to show Manager Smith his wares. And because he was almost an unknown when he reported here he is the very one who should have had the most opportunities to show his stuff.

* * *

THE big leagues are pitching their excess hurlers overboard in shoals these days. Men who can win in the Southern are on the market every day.

It has been demonstrated to the local association that their receipts for a day or two while the club is winning, will buy the best pitcher turned loose this season. They will buy if Smith nods his head.

* * *

FILL that gap at short, as Williams is likely to fill it, and give the pitching staff just a shade more strength and the pennant is a pipe. Smith does not need his usual hurling strength. He has such a team of sluggers that if the pitchers hurl even moderately good ball the Crackers will win.

The chief point of it all is that everybody is set for a pennant. And especially is the local association determined to land one and it is willing to shoot the whole contents of its pocketbook in the direction of the big league club which offers a winner—and durn the price!

:-: :-: THE BASEBALL FAN AT HOME AND ABROAD :-: :-:



"MOLEY" HINTS CRACKERS ARE NOT TOO BRAINY

NASHVILLE, TENN., April 28.—"One of the most unwise things any manager can do is to make a prediction of a pennant winner or where his own club will finish in the league race until e has carefully compared all the teams in that league with his own club," said Manager Molesworth, of the Barons, in discussing the practice so freely indulged in this and other leagues of forecasting the result at the finish.

"You see what I got into over in Atlanta and it all came of my effort to kid a young reporter. I was going through the gate at Ponce De Leon Park, when this boy grabbed me and asked me what I thought of Billy Smith's team. I was in a hurry and I thought the quickest way to get rid of him was to tell him that Atlanta had the best club I had ever seen in this league and ought to walk off with the pennant.

Admit They Can Hit.

"I will say that Atlanta has the hardest hitting bunch that we have faced yet but in speed and brains, which go a mighty long ways toward winning baseball games and thereby pennants, there are several clubs that are equal to Atlanta and a few who are far ahead of them. Take Birmingham for instance. It's true we have not been hitting anyways near like Atlanta but I do not believe that there is a club in this league who has it on us in gray matter.

"None of my pitchers are right, but when they do get into condition you can look out for us. Boyd, who last year was one of the most dependable men I had, hasn't thrown a ball this season but when he rounds to I expect him to prove the leading pitcher of this league.

Foxen Is Getting Right.

"Foxen is just now getting into shape, while Hardgrove is troubled with a sore arm.

"What I need more than anything else right now is one more good hard hitter and I hope to be able to land a man I am after in a few days. When I get more hitting strength on the club I will be able to give anybody a fight."

FODDER FOR FANS

The Washington players consider President Wilson a jinx, and say they can't have any luck while he is at a game. Probably it's professional jealousy.

* * *

Four Cotton States League graduates—Snedecor, Manush, Clancy and Hendrix—are playing with the New Orleans team.

* * *

Ollie Pickering, manager of the Vincennes team of the K. I. T. League, has forty-two players under contract.

* * *

And the salary limit in that league is $ a month.

* * *

The baseball world is still gasping at the feat of Christy Mathewson in pitching a full ball game in which he threw the ball but sixty-seven times. He averaged a shade less than seven and a half balls to an inning—a less number than as though he had struck out every batter.

* * *

With the Reds standing worse than they ever did before at this time of the year, Tinker's team embarked on the ...dest trip a National League team ever took—five full weeks of barnstorming.

* * *

The announcement that American League umpires will wear white uniforms on holidays and festal occasions ... made a hit—with the laundrymen.

* * *

Frank Chance's vindication does not show in the standing of the clubs.

* * *

The American League managers are getting wise to Walter Johnson, and when he pitches against them they use recruit hurlers and save their real stabs for some occasion when they have a chance.

* * *

The law is a fine thing. The case of Jack O'Connors against the St. Louis club for salary as manager it set for a hearing May 11, a full two years after everybody in the world had forgotten about it.

* * *

The fact that a majority of ball clubs lose money doesn't prove that baseball isn't a trust. It proves only that it's a bum trust.

* * *

A cloudburst recently washed away most of the Pirates' training grounds at Hot Springs. About all that is left is the title to the property.

* * *

Hugh Jennings has a system for working pitchers. He makes the rookies carry the burden in the spring. When they flicker the regulars take it up.

* * *

Ovie Overall has abandoned his curve ball almost entirely, and if he makes good this year, will do it with a spitter.

* * *

"Wahoo Sam" Crawford is still batting considerably under .300.

* * *

When Ty Cobb is put back in the game he will probably go to right, while High will remain at center. High has been playing good ball in Cobb's place, and seems worth a place on the team.

* * *

Beumiller is batting only .244 for Louisville.

* * *

Of course, they're calling Schang "Li Eung."

* * *

Foster, of the Red Sox, was with Houston last season. He went to Texas from the Browns.

* * *

Claude Derrick is in bad condition as a result of the spiking he received at Ebbett's Field, and may be out of the game for a good while.

* * *

After Congress gets through investigating baseball, will they please gag Horace Fogel?

* * *

Manager Stallings has been working Wilson Collins, his Vanderbilt recruit, in the outfield.

* * *

The opponents of the St. Paul club made 143 hits in eleven recent games.

TOM BURNS NOW FIGHT PROMOTER

Boxer-Manager Announces Three Championship Matches at Calgary During Coming Summer.

By W. W. Naughton.

SAN FRANCISCO, April 28.—Fight promoters beware. Tommy Burns is about to enter the field as a maker of matches, and if his plans thrive, Calgary will become the hub of the boxing universe.

Nor does Tommy intend to emulate the timid, tentative wights who, in order to protect themselves, begin any new line of business "in a small way."

Tommy is ambitious and self-reliant at the outset. He has announced that he intends pulling off three world championships in different classes this summer, and any one cognizant of the trials and tribulations that attach to conducting pugilistic enterprises knows there is nothing small about that.

The weight divisions in which Tommy aims to develop blue ribbon men are the welter, middle and heavyweights. According to the entries so far, the various competitions will be notable "free for all." Here and there appears the name of a man who has made a bit of a mark in the fighting game, but taken by and large Tommy's championship candidate roster reads like a newspaper list of applicants for marriage licenses.

In the heavyweight department Tommy is pinning great faith to Arthur Pelkey, who he thinks with intelligent treatment can be fashioned into a world's champion. Burns boxed Pelkey recently and found much in him to admire.

Right here is where Burns has the bulge on the average promoter. If he has doubts as to a white hope's ability he can fight the gentleman and find out all about it.

* * *

IN a recent issue of The Sidney Referee there appeared the startling caption: "Sam Langford a Human Man."

The story beneath is a short one and it does not take the reader long to disabuse his mind of any suspicion that Langford is claiming to be a member of the Caucasian race.

It seems that during the voyage of the steamer Wyreema from Sydney to Brisbane a stowaway was discovered. Having no money, the unfortunate man was doomed to confinement until an opportunity should occur for handing him over to the shore authorities, when Langford came to the rescue.

Sam paid the price of a second-class passage for the man—a matter of $8 or $9, and immediately put himself in solid with those on board.

A fellow passenger wrote The Referee about it. He said Sam's act of charity was performed so quickly and unostentatiously—without "putting it to music," as the Australians say—that the Wyreema travelers with one accord proclaimed Langford a "human man."



CHRISTY MATHEWSON'S BIG LEAGUE GOSSIP

NEW YORK, April 28.—Investigations having spread over the country like the prickly heat or eczema within the last few years, there is now some talk of the legislators looking into the so-called baseball trust that prevents a player from signing with another club if he is dissatisfied with the conditions of the team to which he belongs. This whole question hinges on the reserve clause, an instrument that has been termed unjust by many baseball authorities.

So far as I can see, such an investigation would not benefit the players, because it would tend to destroy the interest in baseball. The purpose of the reserve clause is to keep a man from jumping from one team to another that offers him more money, which jumping would tend to destroy the present enthusiasm over baseball. Once the interest and gate receipts are gone, the player is bound to lose out. If a man could force his club to release him to the team willing to pay the salary he demanded, the game would revert to the situation which prevailed in the old war times. All the largest cities where baseball was in the most prosperous state would possess the stars of the game, and the little towns would be wiped out as pennant contenders.

WHETHER or not the reserve clause is unjust depends upon the use to which the owner puts it. Many magnates try to crowd a man out of the business if he refuses to sign with their club, but, when a player becomes a stubborn holdout, there is generally a tendency toward arbitration, and the powerful men in the league bring their influence to bear, particularly if the man in question is a star, as he usually is. It strikes me that a solution of the question would be to have a board of arbitration appointed on which were both players and club owners in equal numbers. Whenever a player became dissatisfied with his salary or other conditions on the team, his case could be submitted to this board, and both sides would be forced to agree to the verdict.

As for the case of Cobb, the one which has stirred up all the talk, I am not familiar enough with the details to express an opinion, but it strikes me that a man of Cobb's drawing ability is worth a lot of money to his club. The sting could be taken out of the reserve clause by establishing some neutral body to adjust all arguments.

* * *

OFTEN followers of baseball have asked me if a pitcher does not feel discouraged when he is knocked out of the box in a game.

"I shouldn't think you would ever want to go back to the box again," a fan said to me once.

Doesn't most every man have a bad day at business when nothing breaks right for him? Don't most actresses have bad days when they are out of voice? It is the same way with a ball player. We all have our off days. As George Ade once said, "not even a humorist can go to the bat every day and bang out a three-bagger." It is this fear of going back into the box which harms so many young pitchers, but it does not bother veterans.

* * *

I RECALL a game I started in Pittsburg last season. The Pirates had a habit at that time of hitting the first ball, and McGraw warned me to watch out for this before I went into the box.

"Look out for that first one, Matty," he said to me.

I went into the box with this in mind. Byrne was the first man up to the bat, and he crowds the plate. I tried to waste a ball on the inside, and he stepped back and singled. Because they were playing a rushing game, I figured he would try to steal, so I attempted to waste one on the next batter. Bang! There was another base hit. With two on, I was looking for a bunt and threw the ball at the next batter's head, because a high one is the most difficult to lay down. He kissed it for another base hit, and the Pittsburg team had three runs before the inning was over.

"Better let some one else finish the game," said I to McGraw when the club went to the bench. "They're hitting wild pitches to-day."

"You're putting them over too good," answered McGraw.

I didn't go back to the clubhouse that night feeling I couldn't pitch any more. It was not my day, and that was all. This is the way most veterans regard being knocked out of the box. Only the youngsters lose their confidence.

(Copyright, 1913, by the McClure Newspaper Syndicate.)

RINGSIDE NEWS

Jim Flynn apparently doesn't mind a little thing like a beating at the hands of Luther McCarty. He is now hot after a ten-round battle with Gunboat Smith, and would like to pull it off in New York. The metropolis certainly has to stand for a lot of coarse work in the pugilistic line.

* * *

Bud Anderson, the San Francisco lightweight, through his knock-out victory over "Knockout" Brown, of New York, has been matched to box Joe Mandot at Los Angeles next month. Tommy Walsh and Mandot have already left New Orleans for the coast.

* * *

Jess Willard will make his first fight on the coast May 17. Jess has been matched to exchange blows with Gunboat Smith at Frisco in a twenty-round bout on that date. The winner is to get on with Luther McCarty.

* * *

Tom McCarey is seriously thinking of staging a lightweight elimination tourney. Tom says there are about six boys worthy of a chance at Ritchie's title, and that the only way to give one of them the big match is to put them all together and let them fight it out over the derby route.

* * *

Pal Moore and Jack Britton are barred from Philadelphia for six months. They are accused of putting up a fake scrap last Monday night.

* * *

Charlie White writes from Chicago that he had little trouble beating Joe Thomas, and that he is anxious to come to Atlanta and meet Freddie Welsh. Charlie has not lost a fight in two years. He has beaten such boys as Young Shugrue, Owen Moran, Pal Moore, Johnny Dundee and Steve Ketchel.

* * *

Bob Moha is a 10 to 8 choice over Jack Dillon for their ten-round battle at Milwaukee to-night. Moha recently shaded Eddie McGoorty, and is being picked by the Brewer City boxing followers as the next middleweight champion.

* * *

Jimmy Grant, the Chicago bantamweight, who is spending his time here, is simply aching for a fight. Jimmy does not care whether it be Johnny Coulon or Kid Young, but wants to swing the padded mitts very soon. George Gealelis, the prominent Greek sportsman, is willing to back Jimmy for any amount.

* * *

Jimmy Hurst, manager of "Wildcat" Ferns, sends along some interesting newspaper clippings regarding his protge. Ferns battled Tommy Howell at Kansas City the other night in a bout billed for the welterweight championship of the world. Although the referee called the scrap a draw, the newspaper reports give Ferns a wide shade.

* * *

"Bring him along and I will sign up for the match at once," wails little Meyer Pries, when asked about his recent bout with Spider Britt. Pries still thinks he was entitled to a draw in their last scrap, and is willing to settle the question of supremacy at once.

* * *

Promoter Tortorich is after a Joe Mandot-Charlie White battle. White and Mandot have met a couple of times, with honors even, but Joe was at his best then and will probably have a hard time holding the Chicago boy off now.

* * *

Frank Klaus, who beat Billy Papke in Paris, is taking several raps at the Kewanee boy for the harsh things Billy has been saying about him in this country. Klaus accuses Papke of being yellow and afraid to take a beating like a man.

* * *

Harry Forbes, ex-bantamweight champion, is gathering quite a stable of fighters in Chicago. Harry is physical instructor at Nate Lewis' gymnasium in the Windy City and is getting along fine. Harry is also handling the reins over Paddy Keller, "Stockyards" Tommy Murphy, Jimmy Murphy and Nate Kolb.

* * *

Rudy Unholz is creating quite a name for himself as a manager. Rudy is managing Eddie McGoorty, and has already brought his boxer home a winner on two occasions. Since under Unholz's management Eddie has defeated Freddie Hicks and Gus Christie.

GOLF LUGGAGE IS COMMON SIGHT

Players No Longer Ashamed to Carry Bags of Queer Shaped Clubs Through Streets.

By "Chick" Evans.

ONE of the commonest sights of early spring just now on the downtown streets is the man with his golf bag. Time was when the golfer felt uncomfortable at the very thought of being seen carrying his clubs through the crowded Atlanta streets. During those days of the first introduction of golf it was an object of much ridicule and a target for every would-be wit who happened to be acquainted with the game, and his name was legion. There was something in the necessary costume, the peculiar shape of the clubs and their more peculiar names that appealed strongly to the multitude's sense of humor. In those days office boys and caddies were hired to carry the clubs to the railway stations, while the owner slipped in a little later unincumbered by mirth-inspiring luggage. All of that is now changed. The semingly uncouth nomenclature has been transferred into houshold words and the corners of almost every office hold a bag of clubs.

Now the golfer himself sallies forth laden with the heaviest of bags, and he is proud, conscious of the fact that he is an object of envy, not ridicule.

The check rooms of all the city clubs, notably the Atlanta Athletic, and all the railway stations are crowded with the paraphernalia of golf, for every man and his cousin goes golfing these days. There is everything to remind us of golf—even the well-worn golf bag used by the street vender of canes to hold his wares.

Heisman Suspends Four Tech Players

Moore, Pound, Donaldson and Montague Draw Lay-off for Indifferent Work Against Alabama.

As a result of indifferent playing in the game Saturday against Alabama at Tuscaloosa, four members of the Tech baseball team are enjoying an indfinite lay-off by request of Coach Heisman. The quartet consists of "Scrappy" Moore, third baseman; Murphy Pound, outfielder; Jack Donaldson, shortstop, and Edgar Montague, second baseman. A number of shifts were made necessary by this ruling, but Coach Heisman has the places pretty well filled.

LOOKOUTS PURCHASE NEW OUTFIELDER; STARK SOLD

CHATTANOOGA, TENN., April 28. Outfielder Thrasher, formerly with Cleveland in the Appalachian League, will join the Chattanooga club at Birmingham to-day. He was at one time a member of the Memphis club. He led the Appalachian in hitting three seasons. He was bought from Columbus, Ohio.

Outfielder Gillespie, who has been in the hospital, also joins the club to-day. Pitcher Stark has been sold to the New Britain Eastern Association club.

FARRELL BEATS POLLET.

NEW YORK, April 19.—Marty Farrell, protege of Mike Gibbons, had an easy time last night defeating Antoine Pollet, the French heavyweight, in their ten-round bout.

KLING SIGNS CONTRACT; HAS RELEASE CLAUSE

CINCINNATI, April 21.—Reports came from Kansas City last night that Johnny Kling, the baseball catcher, had signed a contract to catch for the Cincinnati team during this season. It is stated, however, that there is a provision in the signed contract which gives Kling his unconditional release at the end of the present season.

As yet the contract has not reached President August Herrmann, of the local baseball club. The latter would not comment on the unconditional release provision to-day, saying that as he had not received such a contract he did not think it wise to say whether or not he would sign it until he knew the exact wording of it.

TECH AND WAKE FOREST MEET ON DIAMOND TO-DAY

The Tech Yellow Jackets will play their first home game in three weeks this afternoon.

The Wake Forest College team will be their opponents on Grant Field, the contest starting promptly at 3:30 o'clock.

BASEBALL
—TO-DAY—
NASHVILLE vs. ATLANTA
Ponce deLeon Park 3:30

GEORGIA CLASHES WITH VANDERBILT TO-MORROW

ATHENS, GA., April 28.—The University of Georgia baseball team has mapped out a strenuous schedule this season.

The team is just back from a week's road trip through the West and, with a rest to-day, will get into action again.

The Vanderbilt Commodores come for games to-morrow and Wednesday.

These games will have a direct bearing on the Southern college title. Vanderbilt has been mopping up in her section just as Georgia has down here, and the results of the games will do much toward deciding who will fly the college bunting.

Friday and Saturday the University of Tennessee will be here.

SEWANEE BASEBALL NINE HAS BUSY WEEK AHEAD

The Sewanee baseball team has a long road jaunt on. Friday and Saturday they played the University of Tennessee in Knoxville.

To-day and Tuesday the Mercer University team will be played at Macon, a double-header being scheduled for Tuesday.

Jumping to Gainesville, Fla., the University of Florida will be played Wednesday and Thursday, with two games on tap for the first-named date.

Friday and Saturday the Georgia Tech Yellow Jackets will be their opponents at Grant Field, in Atlanta, a double-header being scheduled for Saturday afternoon.

FOUR BASEBALL LEAGUES OPEN SEASON WEDNESDAY

The New York State League, the Central Association, the Tri-State League and the New England League will open their playing seasons on Wednesday.

This will leave only a few scattering leagues which have not opened their seasons as yet.

The Georgia-Alabama League will open its season May 5, the Southern Michigan and the Ohio State May 7, and the Empire State May 12.

ECZEMA SUFFERERS

Read what I. S. Giddens, Tampa, Fla., says. It proves that

Tetterine Cures Eczema

For seven years I had eczema on my ankle. I tried many remedies and numerous doctors. I tried Tetterine and after eight weeks am entirely free from the terrible eczema.

Tetterine will do as much for others. It cures eczema, tetter, erysipelas and other skin troubles. It cures to stay cured. Get it to-day—Tetterine.

50c at druggists, or by mail.

SHUPTRINE CO., SAVANNAH, GA.

While on the Pacific Coast read the

San Francisco Examiner

John Ruskin 5¢ A Cigar FOR ALL MEN Two Sizes AFTER DINNER RECESS

ESTABLISHED 23 YEARS

$5



DR. E. G. GRIFFIN'S

GATE CITY DENTAL ROOMS

BEST WORK AT LOWEST PRICES

All Work Guaranteed.

Hours 8 to 6—Phone M. 1708—Sundays 9-1

24½ Whitehall St. Over Brown & Allens

INDIGESTION CURED EVERY DAY

How Many People You Hear Say, "Oh, If I Did Not Have Indigestion, I Would Feel Good. If I Could Only Get Something That Would Cure Me I Would Be Happy."

Mr. J. M. Backus, aged 55 years, who lives at 16 Cooper Street, certainly owes his happiness to Quaker Herb Extract. During many years of Coursey & Munn's experience they have seen many remarkable cases where results were shown in an astonishingly short time, but this case of Mr. Backus has no equal. For more than six years the man suffered from a severe case of indigestion. When the results of the wonderful Quaker Extract become known by the people who care to investigate the case here reported, it will be seen that the suffering public should be thankful that such a grand remedy is within their reach.

It would be a very difficult thing to thoroughly and minutely describe all the distresses that were endured by Mr. Backus. He often had such pains in his stomach that he would be in an agony from which it was hard to recover. His stomach would bloat fearfully. He was at times so nauseated at the sight of foods that he could not eat. He kept getting weaker and weaker. He was in a miserable condition. Money was spent by Mr. Backus in his trials for relief, and many different remedies were used, but all he got in the way of results was a little temporary relief. Of this he finally tired, and made up his mind to make one more effort in his endeavors to find a cure. He called at the Coursey & Munn drug store, and, after explaining his case, decided to purchase a treatment, which was four bottles, as it had done so much good work in this city. He began using the Quaker Extract according to directions, and soon began to find relief from the very start, but it was so different from the average medicine's relief, most of which was a mere exhilaration, that he knew he was on the right track at last. He continued faithfully and he called again at the drug store and said: "Well, I feel as though I should tell you that your remedy has cured me. After suffering so many years I can hardly believe it true that I have no more of the former distresses, but it must be so. I can eat a heavy meal with a relish and perfect digestion. I feel like a new man, and can appreciate the real work that has been done in my case. You can bet I will always tell what Quaker Extract has done for me. Thank God that He has sent such wonderful remedy as Quaker Extract into this city."

Call to-day, do not delay, but obtain Quaker Extract six for $5, three for $2.50; Oil of Balm 25c a bottle, or five for $1. At Coursey & Munn's drug store, 29 Marietta Street. We prepay all express charges on all orders of $3 or more.

THE BAPTISM OF FIRE

To-day's Complete Short Story

IT had seemed to me at the time that I could do the thing in entire safety. Our troops were ordered out to take and destroy a village which lay in the valley by the riverside, and their operations would be confined to the lower ground. The heights above would be entirely untroubled, unoccupied.

And so I had gained these, after walking five miles over gentle slopes of short scrub grass, and then had lain me down on the ridge and watched the skirmishing, the attack, and the capture through a pair of glasses.

From a distance it had all seemed very tame. There were little puffs of gray smoke, men fell, others came on at run, zigzagging in and out in entire disorder, made their weapons and accoutrements glitter in the sun, and they disappeared under cover of the mud and bamboo village.

More smoke arose in puffs from the lanes between the houses. And then a stream of Black Flag Chinese began to pour out at the run, some of them pitched forward and lay still, and the others opened out to pass these by, and others limped and lagged behind the general pace; and quite irregular crackle from the village, like the burning of brush-wood, told me what was causing these things.

But when the Baick Flags were out of range and the firing ceased the valley dropped into dread quietude and there was nothing more to see. I yawned over it for another half-hour and then walked a dozen yards down the slope, smoked a couple of cigarettes and began my dejeuner. The regiment of Black Flags which came down upon me must have started climbing the hill face the very minute I quitted the ridge.

Ran Like a Dog.

Instinct, as I say, jerked me to my feet, and instinct must have given me a prodigious start, for when first my wits came to me I found myself running like a frightened dog.

It seemed as if ten million bullets whisked past me, and I had a notion I was hit in twenty places. But nothing clogged my legs, and although my heart was trying to jump clear of its moorings I ran on at a freshened pace. There wasn't a more terrified man in Asia that minute. The shots came dropping after me; shots and cries in barbarous Chinese, and the world swam in front.

Terror, undiluted, made me a running automaton.

Beyond a doubt the most cowardly Frenchman in the East that moment was myself. I did not attempt to controvert this fact; I ran on, cringing from every bullet that rustled past me or spurted up the ground beside my leaping feet; but I sought to find excuses for my conduct.

For good behavior they had raised me from the ranks to a non-commissioned officer.

How long I ran on in this blinded state I cannot tell; but a sharp sting of pain set my wits a-going. It felt like the sear of hot metal burning and frying, and the hurt came somewhere from the round of the left shoulder.

Instantly my mood woke again. For the first time there grew upon me a vague resentment against the crew who were yelping and firing in chase; and as I scurried on, and the ill-aimed bullets threw their rushing halo of sound around my head and limbs, this increased to a wild, poisonous hate.

Remembered My Revolver.

Then, for the first time, I remembered my revolver. With bungling fingers I unholstered it, and, turning, fired six rapid shots. One man clapped hands to his face, screamed shrilly like a child and pitched to the earth, his pigtail swung up in the air as thought it had been a black whiplash.

I was no longer a French gentleman then—I was a savage beast, lust ful to tear my enemies' throats.

I turned again and fired on. A whole fusillade of vengeful shots were exchanged in return, but none of them found a mark in me, and I laughed aloud in triumph. Whatever happened now I had killed my own weight of enemy.

But, as I say, I wanted desperately to do more, and now that the paralysis of terror and excitement had flashed away my mind was beginning to work with craft and cunning. Ahead of me and running athwart my course was a muddy wallow they called the road and which our troops had passed along barely three hours before to the capture of the village. To the left were the French lines and safety. In front, and a ball's throw beyond the road, was the yellow turbid stream of the river.

It was impossible to reach the camp even had I risked it. The Black Flags had anticipated the move and had detailed off a party to outflank me in that direction. By turning off to the right I might very well bring down the enemy upon our expeditionary force on their march back from the village. They might be prepared to receive them, and again they might not, and I would have died ten times sooner than any move of mine for my own safety should bring disaster on my comrades. Our branch of the service gets sneered at enough as it is.

Shots Thick and Fast.

So I raced on for the road and passed it, and labored down to the river. The shots came fast and thick now, and two more bullets galled me, but I waded through the shallows without further hurt and gained the deep, tawny river beyond.

A sampan was moored a hundred yards out and a little downstream. I made for it with long, bursting dives. There were half a dozen men on board, jumping, gesticulating, and crying warnings; and once, when I came up from an underwater swim, one of them let fly a match lock at me.

Another dive and I was upon them, and they received me with knife-stabs—and how the fight turned next I could not tell. But of a sudden, with a blink and a gasp and a downward blow I came by my wits again, and found that I was on board the sampan with a curved Chinese sword in my hand; and one man lay dead and bleeding at my feet, another was dead and floating face downwards with a current astern. And the rest were swimming to the shore, and twenty Black Flags were firing over their heads as fast as they could.

My pistol was gone and I could do no more on the offensive. The wish for fight had left me; the lust for life alone remained. I cut the painter and lay on the sampan's bottom, whilst she drifted down with the current into our own lines.

And yet my officers were pleased to call me brave, and the general gave me the war-medal. I tried to refuse it, but they laughed at me. A vedette (it seemed) had watched me through a glass from the moment of the first shot being fired, and they said no man could have behaved more pluckily.

The Dingbat Family

The Juice Raised the Deuce

Copyright, 1913, International News Service.

By Herriman



Polly and Her Pals

Even the Worm Will Hide

Copyright, 1913, International News Service.

By Cliff Sterrett



Us Boys

No More "Port" or "Starboard"—
All "Left" and "Right"

Registered United States Patent Office

By Tom McNamara

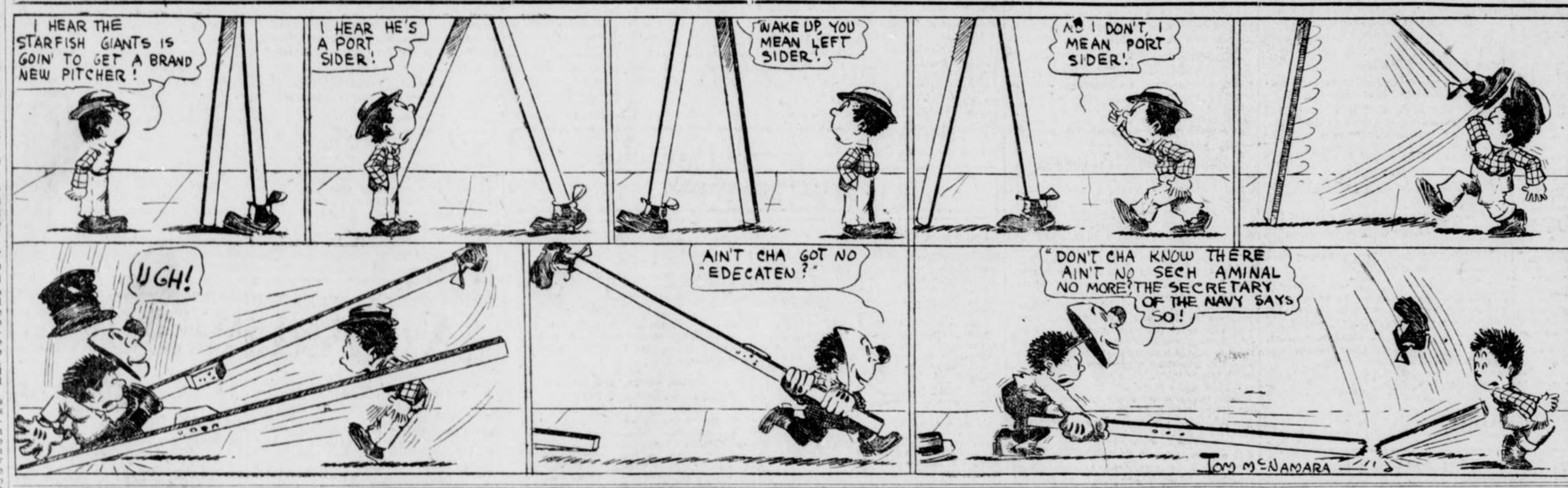

Tragedy and the Movies

By MALCOLM DOUGLAS.

"I WAS with Booth, the mighty,
But Booth, alas, is dead!
So now I am with the movies."
The old tragedian said.

"In Chambersburg and Pottstown,
And likewise Kokomo,
You can view me classic features
At 5 and 10 a-throw.

"I was with Booth, the mighty,
But Booth has long been dust,
So I get me cakes and coffee
From the moving-picture trust.

"Shakespeare, thou wast me idol,
But thee I hadst to can;
Me, oh, Bard, for the movies;
Me for the camera-man!"

Not What Pa Meant.

Host's Youngest—Don't your shoes feel very uncomfortable when you walk, Mrs. Nurych?

Mrs. Nurych—Dear me, what an extraordinary question! Why do you ask, child?

Host's Youngest—Oh, only 'cos pa said the other day, since you'd come into your money you'd got far too big for your boots.

CLEEK OF THE FORTY FACES

By T. W. HANSHAW.

Copyright by Doubleday, Page & Co.

TO-DAY'S INSTALLMENT.

HE did so forthwith; and the moment the dry leaves fell on the remnants of the fire which the caravanners had used to cook their evening meal, there was a gush of aromatic smoke, a sudden puff and then a broad ribbon of light rushed upward and dispelled every trace of darkness. And by the aid of that ribbon of light Mr. Nippers saw something which made him almost collapse with astonishment and chagrin.

Recognition.

The great of the world may—and often do—forget their meetings with the small fry, but the small fry never cease to remember their meetings with the great or to treasure a vivid remembrance of that immortal day when they were privileged to rub elbows with the elect.

Five years had passed since Mrs. Maverick Narkom, seeking a place wherein to spend the summer holidays with the little Narkoms and their nurses, had let her choice fall upon Lynhaven-Old-Bridges and had dwelt there for two whole months. Three times during her sojourn her liege lord had come down for a week-end with his wife and children, and during one of these brief visits, meeting Mr. Ephraim Nippers, the village constable, in the public highway, had deigned to stop and speak to him and to present him with a sixpenny cigar.

Times had changed since then; Mr. Nippers was now head constable for the district, but he still kept that cigar under a glass shade on the drawing room what-not, and he still treasured a vivid recollection of the great man who had given it to him and whom he now saw sitting on the ground with his coat off and his waistcoat unbuttoned, his mustache uncurled and wisps of dried grass clinging to his touseled hair and all the dignity of office conspicuous by its absence.

"Oh, lummy," said Mr. Nippers with a gulp. "But down the hammers of them guns, you two—put 'em down quick! It's Mr. Narkom—Mr. Maverick Narkom, superintendent of Scotland Yard!"

"Hullo!" exclaimed Mr. Narkom, shading his eyes from the firelight and leaning forward to get a clearer view of the speaker. "How the dickens do you know that, my man? And who the dickens are you, any way? Can't say that I remember ever seeing your face before."

Mr. Nippers hastened to explain that little experience of five years ago; but the circumstances which had impressed itself so deeply upon his memory had passed entirely out of the superintendent's.

Just Discovered.

"Oh, that's it, is it?" said he. "Can't say that I recall the occasion; but Mrs. Narkom certainly did stop at Lynhaven-Old-Bridges some four or five summers ago; so, of course, it's possible. By the way, my man, what caused you to make this sudden descent upon us? And what are these chaps who are with you bearing arms for? Anything up?"

"Oh, lummy, sir, yes! A murder's just been committed, sir—leastwise it's only just been discovered; but it can't have been long since it was committed, Mr. Narkom, for Miss Renfrew, who found him, sir, and give the alarm, she says as the poor dear gentleman was alive at a quarter to eight, 'cause she looked into the room at that time to ask him if there was anything he wanted, and he spoke up and told her no, and went on with his figgerin' just the same as usual."

"As usual?" dropped in Cleek. "Why do you say 'as usual,' my friend? Was the man an accountant of some sort?"

"Lummy! no, sir. A great inventor is what he is—or was, poor gentleman. Reckon you must a heard of him some time or another—most everybody has. Nosworth is the name, sir—Mr. Septimus Nosworth, of the Round House. You could see the tower of it over yon if you was to step out into the road and get clear of these trees."

To Be Continued To-morrow.

:-: The Habit of Lying :-:

"I DON'T know what on earth makes people lie!" sighed Mc-Billip. "They just naturally do it, I suppose. That's the only way I can account for it.

"Now, there's my own daughter, Annabel. She took a notion into her head that she would do some lying. She was staying down in the city and some neighbors of ours went down and called on Annabel there.

"Annabel turned loose. Such a string of stuff as she told them! Every night, she said, she had been out joy riding until 2 o'clock in the morning!

"'Who did the chaperoning?' the neighbors asked, breathlessly.

"'Who did the what?' asked Annabel.

"'Why, the chaperoning. Didn't you have a chaperon?'

"'Well, I should say not,' said Annabel.

"Then Annabel went on to tell that she had been having such a good time with actors and actresses. She knew Maude Adams well, had taken a joy ride with Maude, and Maude wanted to take her with her and make an actress of her, and had promised her $100 a week as a starter. Annabel had also met Sothern and had liked him very well, but she had been obliged to treat him coolly because Julia Marlowe was so jealous.

"She had met a famous aeronaut and he had coaxed her and coaxed her until she finally made a flight with him, and she enjoyed the experience very much and had received several letters and photographs from the aeronaut since he left town.

"Soon after the neighbors got back home with these thrilling tales of what was going on in the city I got word of it. I took the first train to the city. Every bird in the air I thought might be some aeronaut flying off with my daughter. I had made up my mind to yank her out of her aunt's house, where she was visiting, without a word of explanation and get her home at once.

"But when I got to the house I thought better of it. 'What in the world do you mean,' I said to her aunt, 'by allowing my daughter, a girl of tender years, to fly around with aeronauts and actors, and go out riding at all hours of the night without a chaperon?'

"'Are you crazy?' asked her aunt. 'Annabel has been with me every night and has always gone to bed at 10:30. There have been no aeronauts nor actors near her that I know of. I have been with that child every minute, too.'

"When I saw Annabel she said she had made up those yarns just for fun. She said she was bored and wanted to start something. The neighbors had been so easily shocked when they called on her that she couldn't help giving them the full voltage."

THE GEORGIAN'S MAGAZINE PAGE

Talks With the Unknown

Nora, the Cook

By LILIAN LAUFERTY.

PRETTY, red-haired Irish Nora had been the presiding deity of our kitchen for three years, and I had always prided myself on the kindly, friendly spirit—entirely free from condescension—I had shown toward her. But I have recently learned a little maxim, to wit: When you feel pleased with yourself for the charming democratic spirit you are showing toward some one, you are probably treating that individual in a sufficiently Lady Clara Vere DeVere, Haughty Beauty manner to make the word "sister" slink in shame right out of the English language.

Nora, as an individual, introduced herself to me in this wise: "Do you think your mother would be willing to get another vegetable man and let Mr. Hobbs go?"

"Why do you ask that, Nora?"

Too Much the Gentleman.

"Just as a favor to me, Miss. You see it's this way: Mr. Hobbs keeps a-comin' to see me; I have asked him not agin and agin, and last evening he asked me to marry him, an' I said no, so I think it would be best to get a new vegetable man."

I was inclined to treat the matter facetiously; it was only an affair of the cook's. "Do you think he will revenge himself by giving us inferior vegetables in future, Nora?"

"Oh, no, Miss he is far too much the gentleman for that! You see that is where the trouble lies; he is too much the gentleman."

"You see he owns his own vegetable farm and has a high school education and his folks stand well in the community. Now, how would it do for him to marry a servant girl? He does not belong to my world, Miss; I don't belong to his class, and as I don't hold with such marriages, and there ain't much happiness in them, ah' he will probably go tryin' to make love to me, I just thought maybe your mother would fix things so I won't be tempted to do what would never come out well for any of us both."

I considered Nora as a girl like myself. Suppose you consider her, too, little sisters, in your home nests. Think her over as a girl—a real girl—not merely as a cook, and a representative of the servant class.

Chance To Rise.

Suppose a man of a class that had more of education, more of refinement and more of social position than your own, suppose such a man asked you to marry him. Suppose he offered you a haven of refuge—money, protection and freedom from work. Would you "hold with such a marriage?" I think so. And though you might consider the question of romantic love, I doubt very much if you would ever stop to weigh the vast question of suitability. Most of us modest little feminine persons think that, given a position, we can fill it—and so, given a chance to rise in the world, we GRAB!

Nora's idea is different and very simple once you grasp all its modest subtlety. She is actually proud of being a servant; proud that she can earn an honest living by her own efforts; proud that out of her $6 a week she can save enough to send the little mother in Ireland $5 each month; proud that she could bring her younger sister over and fit Annie out so "she wouldn't look such a greenhorn that no one would be wantin' her except to tind the extreme back door."

In her own world Nora has many friends. She works hard and plays with gusto, and is quite sure that God called her to a certain place in the world, so why not fill that place to the best of her ability, instead of trying to leap two or three rings of a social ladder to a place she might be entirely unable to fill when she got there? That is Nora's philosophy.

Ambition and Avarice.

"Now, don't think that I have no ambition at all, Miss. I just would like to go on slow and sure in this world and when I am going to go anywhere make sure first that I can stay put after I arrive."

"Now me brogue. I've almost losht thot, ye'll be afther noticin', please, Miss, dear."

I laughed. It was fresh, but refreshing, and Nora had been proving herself a girl who knew her place.

"I've tried other things besides being a servant. I could just live along on the dollar and a quarter a day I could make as a seamstress. Working up in that to where I could support myself and do a little for my folks was too slow, for what I seemed to work up most of all was an appetite. And I could not live on what I could buy. So I took a place and tried to learn manicuring the while. I wasn't the kind for a shop—not bright enough in the way a manicure girl has to be. I seemed lost somehow, and here I am found; so here I stay in the class I belong. And maybe I'll get married, but I'll marry a man who will be having just as much advantage havin' Nora Doyle for a wife as she is goin' to get out of being his missis.

"I don't hold with avariciousness either, Miss, and though I'm going to carry myself as far as I can I'm not for pullin' for some one else or shovin' on my own part."

Do You Enjoy Life?

"But you are young like me, Nora. Don't you want to enjoy life? Don't you ever want a good time?"

"Indeed I do, Miss, and I have it. Please don't think I'm fresh to say it, but sometimes I think I have more fun than you and your friends. I can go to a dance in a white shirt waist and enjoy it fine; if I haven't got a fellow to take me, I can go about by mesilf and have a good time without any one saying a word against me. And oh, Miss, dear, if you only knew what fun it is to have no worries about my own way, working all I can, and havin' all the fun I have time for, and there's no one I envy or who envies me—so now what more should I be after wantin'?"

Pretty red-haired Irish Nora—I think you have just missed the great secret after all.

"A hair, perhaps, divides the false and the true."

"And upon what, prithee, does your life depend?"

Catherine, the chambermaid, who was ashamed of her work, and who dared not let her friends know the nature of that toil lest they cast her aside in scorn—Catherine had no clew to The Secret; of that I am sure. And Nora, for all her wholesome self-respect, misses The Secret Man's" in her calm acceptance of the probable verdict of the "Vegetable Man's" world. There is a middle ground, little sisters, between "avariciousness" and ambition—there is a fair chance for us all to win the respect of a world that may be socially above us, but is never above us if we can pronounce the "Open Sesame" of intelligent, earnest striving forward and upward.

True Sense of Value.

Somewhere among my sisters of toil there is a girl who does her work well, who is proud of the doing, and who has the fearless democracy that will enable her to rise to the place where the interviewer who comes after me will talk to her and not report that chat as an "Interview With an Unknown."

Morning and Evening as Dame Fashion Wills



A THEATER WRAP.

This wrap is made up of white embroidered net. It is trimmed with a high collarette of black plaited net. The wrap is draped in a very pretty movement of pannier, and is finished by a high flounce of embroidered net, held up by a lon a long cord of passementerie.

A MORNING OR TEA DRESS.

For late morning lounging or an afternoon tea gown, a slip of lemon accordeon plaited silk muslin, and a small coat of tussor striped emberald green, bordered by piping of the same color.

A DINNER GOWN.

Persian blue charmeuse is this gown's material. The bodice is made of a band of ivory satin. The decollete is fastened in front by a huge rose of red velvet. The skirt is made in two parts, a flat slip with a draped train, the second crossing in front and making a draped knot on the side at the knee.

Daysey Mayme and Her Folks

A Loyal D. A. R.

By FRANCES L. GARSIDE.

LYSANDER JOHN APPLETON always looks on the bright side. It is a good habit for a man of family to cultivate, or else—but why digress?

Lysander John has the bright side habit in such perfect development that if he had preacher kin he could find pleasure in bragging that when the preacher kin preaches they have to put chairs in the aisles.

An Optimist.

His wife is an enthusiastic member of the Daughters of the Revolution. When she added D. A. R. receptions and D. A. R. meetings and D. A. R. excursions to club, society, home missionary and church work, he ate his cold potatoes without complaint, remembering that he had read somewhere cold meals are better for the stomach than hot. He cultivated the bright side habit so assiduously that he became a veritable Little Ray of Sunshine on a rainy day. He even ventured to inquire with some interest one evening while eating his cold meat what was the good of the order. He wanted to impress his wife with his lack of resentment, but, alas, the question suggested skepticism, ignorance and doubt, and aroused her to spirited defense.

"What is the good of it?" she exclaimed. "Isn't it just like a man to ask such a foolish question? The good we do is boundless."

In her wrath she took a quick breath that snapped her corset string. "It is boundless," she repeated, snapping another. "I'll recall one noble deed out of ten hundred equally noble.

"Last summer we got trace of a man who fought in the Revolutionary war, and who was buried in a little country grave-yard in Western Nebraska. His poor grave was all sunk in and neglected."

What They Did.

Here she stopped to wipe away a sympathetic tear. "Do you know what we did? We gave a fair that lasted three days and raised $38.54 for a wreath of tuberoses to be sent by express and laid on that poor, sunken, neglected grave!

"Oh, it is a beautiful thought that after all these weary years that poor dead man's grave was remembered at last! Think what such a tribute means to posterity! Look at its influence on patriotism! Think what it means to HIM!"

Here the picture of a wreath lying on that poor man's grave after so many unflowered years caused such emotion that she broke more corset strings, and had to leave the room for repairs.

The Omniscience of Love

By BEATRICE FAIRFAX.

"A lover sees his sweetheart in everything he loks at, just as a man bitten by a mad dog, sees dogs in his meat, dogs in his drink, dogs all around him."—George Denison Prentice.

A man and young women in his office recently had this experience.

"What," he called to a young man, "is the address of the firm to which you made that consignment this morning?"

The young man looked up absently from his work and said dreamily, "Madeline, Madeline Grey."

To a girl stenographer later, the employer put this question, "Have you finished the first bunch of letters?" She looked a little startled as she replied, "I didn't know you wanted to know him. His name is Paul, and he is a civil engineer."

Why Do They Day Dream?

In both instances the employer made some comment about the world going mad, and he would be glad when this falling in love had gone out of fashion. "Why," he complained to me later, "if I give a young man a valuable blue print to study, I have to watch him like a hawk to keep him from covering it with drawings of a girl's face, and I haven't a girl working for me who hears the first time she is addressed. She is away off in some dream boat with 'George or Bill or John."

It is the omniscience of love. It is a sweet insanity that calls for renewed vigilance from those who are sane to keep the prosaic affairs of the world moving in their right grooves.

This employer grumbled, but he also laughed, and a grumble with a laugh underneath indicates a sympathy which is but poorly concealed. He knew what it was from experience. I hope we all do. To have seen one's sweetheart all around one has a most broadening effect on the sympathies, it also makes us charitable when suffering the annoyance that this love madness in others causes.

The girl in the kitchen fills the sugar bowl with salt; the girl on the car going to work rides ten blocks beyond her destination and is late; the girl with no greater duties than presiding at pink tea tables sees only with the outer eyes the guests she is addressing. From the humblest walk to the highest everything is awry, misplaced, lost or forgotten, because those who love see the object of their love in all around them.

The value of concentration is unknown; the necessity of putting one's thought on the nearest duty and keeping at a safe distance all temptation to let the mind wander, has no place in the consciousness of those who are in love.

Of Course Not!

A young girl writes to ask if she is to be blamed because she thinks so much of her lover she can't keep her mind on her work. Bless her, no! The blame is not hers. It goes away back to the one who invented loving.

On the shoulders of that great humanitarian there rests the blame of all the sweet folly that begins with the day when a man and woman discover they are in love, and ends when their dream boat bumps hard on the shore of that barren-looking island called Matrimony.

The bump will come soon enough. It will also be hard enough. It will come soon enough and hard enough to suit the most unsympathetic and unromantic.

And so I say to this litle girl, Go on dreaming that you see your lover in all around you. It is your privilege and your right.

Both Made Mistakes.

THERE hae been many innocent mistakes made by parsons. Among them is oe told of a certain clergyman who left a notice in his pulpit to be read by the preacher who exchanged with him. The minister neglected to denote carefully a private postscript, and the people were astonished to hear the stranger end by saying:

"You will please come to dine with me at the parsonage after service."

Another amusing story is told of a minister. The reverend gentleman was inclined to be absent-minded, and while walking one day met a young lady whose face seemed familiar to him. Taking her to be one of his parishioners' daughters, and not wishing to pass her without notice, he stepped forward and cordially shaking her hands, entered into conversation. After comparing notes about the weather, he had at last to confess:

"I know your face quite well, but where have I seen you before?"

"Oh, please, sir, I am your new parlor maid," was the reply.

:-: A Spring Song :-:

"JOHN," said Mrs. Snitzer, "Mrs. Gifford has a new hat."

"What of it?" asked John, innocently.

"John Snitzer! Mrs. Gifford is the last! All the other neighbors got spring hats long ago. As long as Mrs. Gifford kept me company it was endurable. But now she has deserted me and joined the majority. I can't stand it! I must have a new hat!"

"I am surprised at Mrs. Gifford!" growled Snitzer. "She always seemed such a sensible woman. She could retain her status independent of her hats. She is a woman of intellect and horse sense. It is all right for climbers to dress up in the latest styles. They have to. But Mrs. Gifford could wear her husband's hat."

"That is what I thought," said Mrs. Snitzer. "But she has weakened and now she wears a new hat."

"Very well. I give up. Do likewise. However, I hope you will not buy a hat that will look like an explosion in a hothouse."

"No," said Mrs. Snitzer, "I will not."

"Nor like a scrambled rainbow."

"No."

"Ah, I am much relieved; It's to be really a hat, then?"

"Yes."

"A hat to wear?"

"Yes, to kind of wear, you know."

"Yes, I know. It will either conceal one eye and one ear or one eye and both ears or both eyes and both ears, or it will be suspended on top of the head and not touch anything."

"No, it will be a hat, and it will look like a hat, and it will have just one little feather sticking up like a question mark, or rather it is a good deal like a sickle or a shepherd's crook."

"The sickle idea is good. It signifies that the old man gets trimmed. The crook is good, too. The bigger the crook on the hat the bigger the crook the old man has to be to be able to pay for it. Yours will have to be more like a button hook, my dear. I am outclassed in that line.

"Oh, you have selected it already?"

"Not exactly. I can not decide between a yellow crook and a black one."

"Take a black one, by all means. It sounds rather operatic. Yes, I am sure it should be a crook of the deepest dye. Kindly take this coat of mine, my dear, and hold it near the legal. I want to see to part my hair, so I will use the coat for a mirror."

Enjoy—

Maxwell House Blend Coffee



Ask Your Grocer For It.

The Favorite in Homes Where Quality Reigns.

Cheek-Neal Coffee Co., Nashville, Houston, Jacksonville.

Do You Know That—

The "Woman's Court," inaugurated in Chicago, has proved a great success. Convinced that there were many cases in which a woman would prove a better arbitrator with her own sex than a mere man, Judge Pinckney appointed Miss Mary Bartelme to take over all essentially feminine cases. She has proved most successful in dealing with wayward girls, or those "who never had a chance." No men are admitted to "Judge" Bartelme's court when cases of this class are being dealt with, the probation officers, court bailiffs, clerk and official stenographers and reporters being all women.

Tan Teong, a Chinaman, residing in Malay Straits, was recently fined $100, with the alternative of three weeks imprisonment, for selling his adopted baby for $50 to buy a coffin in which to bury his wife.

In the stomach of a crocodile which was shot by Mr. Wells on the Merguan estate, Madras, were found a python 13 feet long, two tobacco pipes, a number of pieces of whisky bottles and a pair of trousers.

The average number of horses killed in Spanish bull fights every year exceeds 5,000, while from 1,000 to 1,200 bulls are sacrificed.

More newspapers are printed in the United States than in England, France and Germany combined.

The first electric railway in the world was built in Ireland, from Bushmills to Giants Causeway.

Shipping casualties of all nationalities last year totaled 108 vessels, with a tonnage of 114,231.

In London only persons over the age of sixteen may pawn goods.

Great Britain owns 65 submarine naval vessels, France 58, the United States and Japan 12.

Advice to the Lovelorn

By BEATRICE FAIRFAX.

DON'T SPEAK TO HIM AGAIN.

DEAR MISS FAIRFAX:

I am 16 years of age. Last summer I met a man six years my senior whom I have learned to love dearly, and know that my love is reciprocated. My father was opposed to him, and insulted him, which he took like a man, and I was forbidden to speak to him. I had not spoken to him for about three weeks, and one day I met him. Breaking my father's command, I spoke to him, and found we love each other dearly. I speak to a number of other men, but I find that I couldn't love any as I love him. TRUSTFUL.

You are only 16 and your father knows better than you know who is the best company for you. Don't speak to the man again; make no attempts to see him, and don't deceive your father or disobey him again.

IT CERTAINLY IS.

DEAR MISS FAIRFAX:

In riding in the elevator of an office building is it not the proper thing for a gentleman to remove his hat when a lady is riding on the same elevator, even though he is not acquainted with her? ETIQUETTE.

Thank you for asking the question. It furnishes opportunity for making a statement I hope many men will read. A gentleman always removes his hat when riding in an elevator with a lady whether he is acquainted or not.

YOU ARE VERY FOOLISH.

DEAR MISS FAIRFAX:

I am 18 and about three months ago met a young man who called on me frequently, and I though: he cared for me. One evening he made an appointment but never came. On the following day he sent word he had gone on a distant business trip for an indefinite stay. I found his so-called "trip" was a falsehood. He did not offer an apology, but said he would tell me some time later. He saw me home that evening and made another appointment, but when the time came he sent a note saying he could not come and offered a fairly good excuse. He made another appointment for a week later, but he never came. In spite of all, I love him still.

HEARTBROKEN.

If you permit this man to make another appointment with you, you will deserve the neglectful treatment you are receiving.

TIME WILL AID YOU.

DEAR MISS FAIRFAX:

Recently I returned to my home town, and while there most of my time was spent with the girl dearest to me. Some of the town boys, who were envious of me, did their best to put me in a false light. They succeeded in doing so as far as her mother is concerned. The consequence is that I am not allowed to visit at her house any more. T. P. C.

This is unfortunate, but so long as the girl remains true you have no cause for worry. Conduct yourself in such a way the mother will be convinced she has been unjust to you. No pleading, no argument, no intervention of friends will help you as much as your own good conduct.

A MATTER OF NO MOMENT.

DEAR MISS FAIRFAX:

I am 16 and was going with a boy the same age. The other day he sent me a letter, and my father would not give it to me. I wrote and told the boy not to write me any more letters and I would state why the next time I saw him.

I have not heard of him since. Do you think I hurt his feelings? E. F. G.

Your father was right, I am sure, and the young man should not blame you for an obedience which is really both rare and commendable. You said you would explain when you saw him. If he avoids you, it is evident he doesn't care for the explanation.

Try to put him out of your mind.

Some Missing.

Bulkins was very pious, very fond of the ladies and very bald on the back of his head. The other evening he was calling on a girl, and was giving her considerable church talk.

"Ah, Miss Mary," he said, "we are watched over very carefully. Even the hairs of our heads are numbered."

"Yes, Mr. Bulkins," she replied, "but some of the back numbers of yours appear to be missing!"

An Atlanta Man Tells It

Backache makes life a burden. Headaches, dizzy spells and distressing urinary disorders are a constant trial. Take warning! Suspect kidney trouble. Look about for a good kidney remedy.

Take an Atlanta man's word for it. Learn from one who has found relief from the same suffering.

Get Doan's Kidney Pills—the same that Mr. Johnson had.

Atlanta testimony is good proof. It's local, and can be verified.



"Every Picture Tells a Story."

ATLANTA PROOF

Testimony of a Resident of Richardson Street

William R. Johnson, carpenter, 168 Richardson Street, Atlanta, Ga., says: "I have used Doan's Kidney Pills on two occasions and don't mind saying that they are the best kidney remedy in existence. My back often ached and the kidney secretions were too frequent and broke my rest at night. I noticed a change for the better soon after using Doan's Kidney Pills, and before long I was well."

"When Your Back is Lame—Remember the Name"

DOAN'S KIDNEY PILLS

Sold by all Dealers. Price 50 cents. Foster-Milburn Co., Buffalo, N. Y., Proprietors

Within The Law

This Powerful Story of Adventure, Intrigue and Love Will Begin On This Page Next WEDNESDAY---READ IT. Most Gripping Story That Was Ever Written. Ingenious Plot

STOCK EXCHANGE GOVERNORS ARE CLEANING HOUSE

But Public Hostility to Wall Street and Its Business Is Still Rampant.

BY B. C. FORBES.

The New York Stock Exchange governors are manifesting unprecedented vigilance. They have done more real housecleaning than the public realize. The suspension last week of two members is significant of the new order. The Exchange also probed a complaint against an important banking house, but did not find that the facts warranted reprisals.

* * *

The Hearst papers have vigorously advocated Stock Exchange reform. They have also insisted again and again upon a fuller measure of publicity. But the managers of the Stock Exchange have no control whatever over non-members. This point is too often forgotten.

* * *

The Stock Exchange cannot make men honest. Governments have been trying to do that for centuries, but human nature has remained human nature. The best the Exchange can do is to watch closely the doings of its members and immediately pounce upon wrong-doers. That more is being done in this direction than ever before no one familiar with Wall Street will deny. That there is room for further improvement is also admitted.

* * *

Public hostility to Wall Street is still rampant. Several recent incidents have not tended to allay it. Numbers of newer industrial stocks have been handled disgracefully by insiders. Outsiders have lost heavily. Whether the Exchange authorities—or the Federal authorities—can do anything to stop such flimflamming is an open question.

* * *

A correspondent has seen a lengthy communication which is illustrative of how a good many people feel toward Wall Street. He berates me for not scolding Wall Street enough, for not "going for" Albany politicians and for once in a while discussing the better side of human nature. He refers to the manipulation of certain newer shares on the Stock Exchange, and then adds:

"This dirty finance is, in my judgment by far the most important question before the American people to-day. It seems to pervade all classes of bankers, promoters and corporation officials. Every piece of news is "discounted" on the Stock Exchange, which is only another way of saying that the insiders have played their official knowledge against the stockholders and the public. Juggling of figures for the benefit of officials, speculating in the stocks of their companies, is so common as to be almost the rule; and Wall Street smiles indulgently, as who should say, "Yes; it's crooked but it's part of the game."

* * *

"The Stock Exchange appears helpless. It does not dare to discipline any of the "big men," because it is absolutely dependent on the co-operation of the banking houses and directors of the principal corporations for its existence.

* * *

"A few years ago, when Mr. Harriman returned from abroad to die, the head of one of our largest banking houses went to see him the day before his death, and was then reported to have given out an interview in which he said, 'Mr. Harriman is practically a well man.' This enabled a rally in Union Pacific to about 211; but not so many months later, after the insiders had unloaded, the stock was down some 60 points. Did the Stock Exchange ever take any notice of this? No; it didn't dare. This same banker to-day holds up his head and takes a prominent part in civic and charitable movements among men who presumably are honest and honorable. Meantime, are we uncharitable in assuming that the banking house of which he is head, sold its Union Pacific above 200, where it has never been since?

* * *

"While the standard of morality in Wall Street is so low, it is useless to hope for improvement from within. This financial clique has shown itself impervious to any sentiment of decency, and utterly opposed to any effort to destroy its system of graft. Incorporation of the Stock Exchange, periodical reports of earnings, financial conditions, etc., of concerns whose securities are listed, are steps toward reform of conditions.

* * *

"But the real vital issue is plain honesty; reforming conditions, after all, only reforming the machinery. We must find means of compelling honest and disinterested service in the directors of our large corporations, and plain honesty in the officers of our bank."

* * *

Well some of us have been trying our best to preach honesty, and to criticise dishonesty. But miracles cannot be wrought in the twinkling of an eye. It is some consolation to know that the trend is in the right direction.

THE WEATHER.

WASHINGTON, April 28.—The weather will be unsettled with showers during the next 36 hours in the Upper Ohio Valley, the Lower Lake region and the Middle Atlantic and New England States. Fair weather will prevail to-night and Tuesday in the South Atlantic and East Gulf States, the Mississippi Valley and Upper Lage region. Temperature will be lower to-night and Tuesday in New England and eastern New York and to-night on the middle Atlantic coast. It will rise Tuesday in the South Atlantic and East Gulf States, the Mississippi and Ohio Valleys, and the Upper Lake Region.

FORECAST UNTIL 7 P. M. TUESDAY

Georgia—Cloudy to-night; Tuesday fair with slowly rising temperature.

CLAYTON RAPS LAKE ASPHALT PLEA BY SMITH

Construction Chief Reiterates He Won't Pay More Than $21.75 for Material.

City Chief of Construction R. M. Clayton to-day gave out a statement sharply attacking Chairman Shelby Smith, of the County Commission, for his attitude in urging the purchase of lake asphalt at practically twice the price at which oil asphalts can be purchased. He reiterated that he would not approve material costing more than $21.75 a ton.

Captain Clayton quotes records of analyses by the Pratt Laboratory, of Atlanta, and Dow & Smith, of New York, stating that the oil asphalts were as good as the lake asphalts.

Raps Smith's Lack of Data.

"I don't know any other way to determine its worth except by chemical analysis," said Captain Clayton. "But Chairman Smith, after two years of experience, comes forth as an expert without even this data.

"I am informed that no specifications were required for the recent bids received by the County Commissioners and that no bids were advertised for, but notice was sent to a few preferred dealers.

"The county board is proceeding in the dark. They are about to pay exorbitant prices with the people's tax money for material that can be secured at just prices."

Claims Difference in Prices.

He recalled how the city advertised for bids on asphalt and awarded the contract to the Texas Company for $21.75 a ton for oil asphalt. Then he stated that the County Commission is about to pay $44.94 and $39 per ton for lake asphalt.

"By scientific test the cheaper product proves to be just as good as the lake asphalts," continued Captain Clayton. "Chairman Smith said he would take the convicts off the city streets if the material specified by the county were not used. I have nothing to say about what he does with the county convicts, but I never will consent to a squandering of the people's money. The city will not pay more than $21.75 per ton for asphalt.

"He criticises Atlanta's streets. They all are paved with the lake asphalt he is insisting on."

ATLANTA MARKETS

EGGS—Fresh country, candled, 15@16c.

BUTTER—Jersey and creamery, in 1-lb. blocks, 27½@30c; fresh country, fair demand, 17½@22½c.

DRESSED POULTRY—Drawn, head and feet on, per pound: Hens, 55@55c; fries, 22½@25c; roosters, 8@10c; turkeys owing to fatness, 20@22½c.

LIVE POULTRY—Hens, 50@55c; roosters 25@30c, fries 35@40c, broilers 30@35c, puddle ducks 20@35c, Pekins 35@40c, geese 50@60c each, turkeys, owing to fatness, 15@20c.

FRUITS AND PRODUCE.

FRUITS AND VEGETABLES—Lemons fancy $6.00 grapefruit $2.75@3.00, cauliflower 10@12½c lb., bananas, 3c per pound, cabbage 1½@1.10 crate, peanuts per pound, fancy Virginia, 6½@7c, choice 5½@6c, lettuce fancy $2.50@3.00, beets $1.00@1.25 in half-barrel crates, cucumbers $2.25@2.50.

Egg plants (scarce) $2.25@2.75 per crate, pepper $2.50@2.75 per crate, tomatoes fancy, six-basket crates $2.25@2.75, pineapples $2.50@2.75 per crate, onions 60@65c per bushel, sweet potatoes, pumpkin yam 65@70c, strawberries 10@12½c per kuart, fancy Florida celery $2.50@3.00 per crate, okra, fancy 6-basket crates $3@3.00.

FISH.

FISH—Bream and perch, 7c pound; snapper, 10c pound; trout, 10c pound; bluefish, 7c pound; pompano, 20c pound; blackfish, 7c pound; mixed fish 5@6c pound; black bass, 10c pound; mullet, $12 per barrel.

FLOUR AND GRAIN.

FLOUR—Postell's Elegant $7.75, Omega $7.50, Carter's Best $7.75, Quality (finest patent) $6.65; Gloria (self-rising) $6.50, Results (self-rising), $6.25, Swans Down (fancy patent) $6, Victory (the very best patent), $6.65, Monogram $6, Queen of the South (finest patent) $6.50, Golden Grain $5.60, Faultless (finest) $6.25, Home Queen (highest patent) $5.85, Puritan (highest patent) $5.85, Paragon (highest patent) $5.85, Sunrise (half patent) $5.25, White Cloud (highest patent) $5.50, White Daisy (high patent) $5.50, White Lily (high patent) $5.50, Diadem (fancy high patent) $5.75, Water Lily (patent) $5.15, Sunbeam $5.25, Southern Star (patent) $5.25, Ocean Spray (patent) $5.25, Tulip (straight) $4.15, King Cotton (half patent) $4, low grade 98-pound sacks $4.

GROCERS.

SUGAR—Per pound: Standard granulated 5c, New York refined 4½c, plantation 4.85c.

COFFEE — Roasted (Arbuckle's) $24.50, AAAA, $14.50 in bulk; in bags and barrels, $21; green 20c.

RICE—Head 4½@5½c, fancy head 5¾@6¼c, according to grade.

SALT—Silver leaf 1lb. pound, Seoco 8¾c pound, Flake White 8¾c pound, Cottolene $7.20 per case, Snowdrift $5.85 per case.

SALT—One hundred pounds, 53c; salt brick (plain) per case, $2.25; salt brick (medicated) per case, $4.85; salt red rock per hundredweight $1; salt white per hundredweight 90c. Granocrystal, per case, 25-lb. sacks, 75c; salt ozone, per case, 50 packages, 90c; 50-lb. sacks, 50c; 25-lb. sacks 12c.

MISCELLANEOUS — Georgia cane syrup 37c, axle grease $1.75, soda crackers 7¼c pound, lemon crackers 8c, oyster 7c, tomatoes (2 pounds) $1.65 case, (3 pounds) $2.25, navy beans, $3 25; Lima beans 7½c, shredded biscuit $3 60, rolled oats $3.90 per case, grits (bags) $2.40, pink salmon $7, cocoa 38c, roast beef $3.80, syrup 30c per gallon, Sterling ball potash $3.30 per case, soap $1.50@4 per case, Rumford baking powder $2.50 per case.

LIVE STOCK MARKET.

CHICAGO, April 28.—Hogs—Receipts 50,000. Market 20 to 25c lower. Mixed and butchers, 8.35@8.75; good heavy, 8.55@8.70; rough heavy, 8.30@8.50; light, 8.45@8.75; pigs, 6.90@8.30; bulk, 8.45@8.60.

Cattle—Receipts, 21,000. Market, 15 to 25c lower. Beeves, 7.25@8.90; cows and heifers, 3.35@8.40; stockers and feeders, 6.25@8.00; Texans, 6.75@8.00; calves, 7.00@9.00.

Sheep—Receipts 25,000. Market 10c lower. Native and Western, 5.40@6.90; lambs, 6.40@8.75.

$50,000 FIRE IN GARY, IND.

GARY, IND., April 28.—Fire in the center of the business district destroyed one business block, with a loss of $50,000.

COTTON CLOSES AT LOW LEVELS

Spot Houses Stop Many Notices. General Selling Follows Forecast of Warmer Weather.

NEW YORK, April 28.—There was a steady tone in the cotton market to-day at the opening, prices being 6 points lower to 2 points higher. Trading was quite active and sentiment somewhat mixed. Notices of about 50,000 bales were issued this morning, but from the character of the buying they were being well cared for.

* * *

Liverpool was a buyer after the opening and brokers who frequently act for spot houses bought old crops.

Immediately after the opening, a large quantity of May contract notices were issued. Tenders were quickly absorbed by McFadden, Craig and Liverpool, resulting in the market developing a steady tone, with May advancing 12 points to 11.37; July was under aggressive buying by the larger spot houses and rallied 13 points to 11.53, while other positions gained 5 to 8 points over the initial level. Offerings were rather liberal, which was said to be profit-taking.

During the forenoon a whve of selling, thought to be profit-taking, caused the old crop positions to sag a few points under the early best, while new crops showed weakness, inspired by free offerings from the ring and Wall Street. Prices dropped about 4 points under the opening level.

The map indicates favorable weather over the entire belt. The map shows fair and warmer, with the exception of stationary temperatures in North Carolina and East Tessennee. Cloudy weather in the Atlantics with general to light rains as needed are shown. Higher temperatures will prevail over the western and central half, which offsets the prospects for frost, which has been a stimulating factor in the market and causing considerable unfavorable apprehension among short sellers.

During the late forenoon the market faced general selling by brokers who were early purchasers. McFadden and other big spot interests sold July heavily, also May. Wall Street and the ring crowd continued to liquidate. No one seemed to want cotton and prices fell 8 to 13 points under the previous close. May dropped to 11.24, July to 11.32, August to 11.24, October to 11.01, December to 11.04, while January touched 11 cents. There was no support in evidence. Everything was bearish. Weather news and crop reports were against the market.

The long interests seem pretty well eliminated and the average trader inclined to sell further short. New crop months showed considerable weakness, as the interest has been centered in the old crop positions. The buying was exceptionally light and concentrated.

At the close the market was steady, with prices a net decline of 6 to 12 points from the final quotations of Saturday.

RANGE IN NEW YORK FUTURES.

	Open	High.	Low.	Last Sale.	Close	Prev. Close
Ap	11.46	11.46	11.42	11.42	11.45	11.38
My	11.26	11.44	11.22	11.25	11.25-26	11.32-34
Jn	11.40	11.40	11.39	11.39	11.37-38	11.47-49
Jly	11.40	11.53	11.32	11.37	11.37-38	11.45-46
Ag	11.30	11.38	11.20	11.20	11.20-22	11.28-29
Spt	11.10	11.17	11.05	11.05	11.03-05	11.15-17
Oc	11.11	11.16	10.98	10.99	10.99-11	11.12-13
Dc	11.11	11.19	11.00	11.03	11.03-04	11.14-15
Jn	11.08	11.14	10.98	11.00	10.99-01	11.11-12
Mh	11.13	11.13	11.03	11.08	11.07-09	11.16-18

Closed steady.

HAYWARD & CLARK'S DAILY COTTON LETTER

NEW ORLEANS, April 28.—The political situation in Europe at the moment is very critical and important developments are set for to-day. Paris says the financial situation and outlook are unfavorable, owing to the prospective heavy taxation for the purpose of providing for military needs.

Weather conditions over Sunday were favorable, except over the northeastern belt, where night temperatures were too low.

Liverpool came in with futures about 4 points lower than due on old crops. Spots were 3 points lower.

Our market opened about 2 points higher and was carried 6 points further up on a sudden advance of 20 points in May in New York, which gave hope of professional bull support in that option.

The general situation is recognized as so unfavorable that the following of any suggested bull move is more than cautious. This accounts for the rapid loss of the advance here as soon as May in New York eased.

NEW ORLEANS COTTON.

Quotations in cotton futures:

	Open	High.	Low	Last Sale.	Close	Prev. Close
My	12.10	12.15	12.00	12.01	12.12-01	12.10-11
Jne					11.94-96	12.01-06
Jly	11.93	11.99	11.77	11.77	11.78-79	11.90-91
Ag	11.57	11.64	11.43	11.43	11.43	11.55
Spt					11.18-20	11.28-29
Oc	11.21	11.26	11.08	11.09	11.08-09	11.18-19
Ny					11.08-09	11.18-19
Dc	11.23	11.25	11.08	11.08	11.08-09	11.18-19
Jn	11.25	11.26	11.13	11.13	11.10-12	11.20-21
Fb					11.09-11	11.19-21
Ap					11.88	11.98-12

Closed steady.

LIVERPOOL COTTON MARKET.

LIVERPOOL, April 28.—This market was due to open 2½ points lower on May and ½ point higher on July and unchanged to 1 point lower on other positions, but opened quiet, at a net decline of 1 to 1½ points. At 12:15 p. m., the market was steady 3 to 4½ points lower on near positions and 2 to 2½ points lower on late months. Later the market advanced ½ point from 12:15 p. m.

Fair business doing in spot cotton at 3 points decline; middling 6.70d; sales 8,000 bales, including 7,700 American; imports 5,000 bales.

Port receipts are to-day estimated at 8,000 bales, compared with 12,198 last week and 16,444 bales for the corresponding week last year, against 14,016 bales for the same week the year before.

Futures opened easier.

	Opening Range.	2 P. M.	Close.
April	6.47½-6.44	6.46	6.48½
Apr.-May	6.40½-6.39	6.40	6.44
May-June	6.42½-6.39½	6.40	6.43½
June-July	6.40½-6.37½	6.38	6.41½
July-Aug.	6.37 -6.34	6.35	6.38
Aug.-Sept.	6.27 -6.24½	6.25	6.28
Sept.-Oct.	6.15 -6.13½	6.13	6.15½
Oct.-Nov.	6.08 -6.06½	6.06½	6.08½
Nov.-Dec.	6.05 -6.03½	.....	6.06½
Dec.-Jan.	6.02½	.....	6.04½
Jan.-Feb.	6.03 -6.01½	.....	6.03
Feb.-Mch.	6.03	.....	6.04½



MALLARY TAYLOR IRON WORKS
Box 7 Macon, Ga.
Mfrs. of Engines, Boilers, Shingle Machines, Cut-off Saws, etc.

MORPHINE
Opium, Whiskey and Drug Habits treated at Home or at Sanitarium. Book on subject Free. DR. B. M. WOOLLEY, 24-N, Victor Sanitarium, Atlanta, Georgia.

COTTON GOSSIP

This is the first May notice day in New York. It is a difficult task to get a correct line on the amount tendered, but it was rumored Saturday that fully 60,000 bales would be tendered. Some of the large spot houses were credited with absorbing the greater quantity.

* * *

New Orleans wires: "Spots reported dull, neglected and lower to sell. More disposition to sell."

* * *

According to special reports sent to The Journal of Commerce, the cotton acreage will be increased in Arkansas, Louisiana and Tennessee. The season is earlier than last year and the ground in a fair state of preparation. Weather conditions have been very favorable to the crop.

* * *

The Lake St. John levee, twelve miles north of Ferriday, La., went out yesterday, flooding lower Tensas and Concordia Parishes.

* * *

Brown, Drakeford & Co., Liverpool, cable: "Spot houses and Continent selling old crops."

* * *

Memphis wires: "Memphis territory cloudy to clear; prospects clear and warmer."

* * *

Dallas wires: "Texas and Oklahoma clear and pleasant."

* * *

Following are 11 a. m. bids: May, 11.38; July, 11.42; October, 11.06; January, 11.05.

* * *

NEW ORLEANS, April 28.—Hayward & Clark: The weather map is very favorable. It shows cloudy over the Atlantics with general rains as needed; fair and no rain and warmer over Central and Western States.

* * *

Washington forecast for week: Generally fair weather, moderate temperatures during next several days in Southern States. Disturbance now in far Northwest will move slowly eastward and prevail over the great Central valley about Thursday. It will cause local showers and thunder storms in the latter part of the week in the Southern States.

* * *

Liverpool cables: "American middling fair, 7.22d; good middling, 6.70d; low middling, 6.54d; good ordinary, 6.20d; ordinary, 5.88d."

* * *

The following report came from a well-known crop reporter: "From Dallas, Shreveport and Jackson to New Orleans and North and East Texas the soil is in perfect condition. Planting is general. In Louisiana and Mississippi planting is general. Work is well advanced. Some cotton is up in the central and southern parts. Dry and cool weather prevented rapid germination, but general rains have fallen over the greater part of Texas, Louisiana and Mississippi. Rain was excessive in parts of Louisiana and Mississippi. Conditions are fairly normal, except that river conditions are extremely critical."

* * *

The steady decline in the Atlantic spot markets, which suggests liquidation, is being particularly watched.

Following are 10 a. m. bids: May, 12.12; July, 11.91; August, 11.55; October, 11.18; January, 11.21.

Estimated receipts for Tuesday:

	1913.	1912.
New Orleans	3,500 to 4,500	4,536
Galveston	5,000 to 6,000	1,110

TO-DAY'S PORT RECEIPTS.

The following table shows receipts at the ports to-day compared with the same day last year:

	1913.	1912.
New Orleans	1,097	2,656
Galveston	2,909	2,877
Mobile	1,307	266
Savannah	1,933	4,103
Charleston	381	42
Wilmington	165	293
Norfolk	866	2,767
New York	.....	171
Boston	60	10
Pensacola	.....	2,846
Total	8,658	16,478

INTERIOR MOVEMENT.

	1913.	1912.
Houston	3,550	4,009
Augusta	288	406
Memphis	937	2,992
St. Louis	1,823	1,280
Cincinnati	346	1,281
Little Rock	.....	99
Total	6,944	10,067

SPOT COTTON MARKET.

Atlanta, quiet; middling 11⅝.
Athens, steady; middling 12¼.
Macon, steady; middling 12c.
New Orleans, quiet; middling 12¼.
New York, quiet; middling 11.70.
Philadelphia, quiet; middling 11.95.
Boston, quiet; middling 11.70.
Liverpool, easier; middling 6.70d.
Savannah, steady; middling 12c.
Norfolk, steady; middling 12c.
Augusta, steady; middling 12¼.
Mobile, steady; middling 12c.
Galveston, steady; middling 12⅜.
Charleston, quiet; middling 12c.
Wilmington, nominal.
Little Rock, steady; middling 11⅞.
Baltimore, nominal; middling 12⅜.
Memphis, steady; middling 12¼.
St. Louis, dull; middling 12⅜.
Houston, steady; middling 12¼.
Louisville, firm; middling 12¾.
Greenville, quiet; middling 11⅞.
Charlotte, steady; middling 12c.

COTTON SEED OIL.

Cotton seed oil quotations:

	Opening.	Closing.
Spot		6.99@7.06
April	6.92@6.95	.....
May	6.94@6.96	6.97@7.01
June	6.97@6.98	7.01@7.03
July	7.03@7.04	7.03@7.04
August	7.02@7.04	7.03@7.10
September	6.67	6.09@6.10
October	6.50@6.52	6.77@6.78
November	6.40@6.42	6.51@6.53

Closed steady; sales 21,400 barrels.

NEW YORK COFFEE MARKET.

Coffee quotations:

	Opening.	Closing.
January	.....	11.49@11.55
February	.....	11.50@11.52
April	.....	11.53@11.54
May	11.10	11.15@11.17
June	11.18@11.25	11.23@11.25
July	11.25	11.27@11.28
August	11.35@11.40	11.37@11.38
September	11.46	11.48@11.49
October	.....	11.48@11.49
November	.....	11.48@11.49
December	11.46@11.47	11.48@11.49

Closed steady. Sales, 50,750 bags.

Today's New York Stock Market

Below are given the highest, lowest and closing prices of stocks to-day, together with the previous close:

STOCK—	High.	Low.	Clos. Bid.	Prev. Close.
Amal. Copper.	73¼	71⅝	72¼	73
Am. Ice Sec..	25	24½	24¾	24¾
Am. Sug. Ref.	110½	110½	110¾	111
Am. Smelting.	67	66⅝	66⅞	67¼
Am. Locomo..	34½	33⅞	34	34
Am. Car Fdy..	48½	48½	48½	48¾
Am. Cot. Oil..	44	44	43	44½
Am. Woolen...	....	....	20	20
Anaconda	37	36¾	36¾	37
Atchison	101	100⅜	100⅞	100⅞
A. C. L. .	121	121	120½	121
American Can	32	30½	31¾	32
do. pref. ..	....	....	92½	93¼
Am. Beet Sug.	30¼	29⅜	29½	29½
Am. T. T. ...	129¼	129	129	129¼
Am. Agricul...	....	....	50¼	51
Beth. Steel..	33½	33	....	....
B. R. T.	89¼	88½	89	89¾
B. and O.	99¼	98	98	98¼
Can. Pacific..	241¼	239¾	240½	242⅜
Corn Products	10¼	10¼	10¼	10¼
C. and O.	64⅞	64⅛	64⅛	64¼
Consol. Gas...	129	128⅛	129	129
Cen. Leather..	....	....	23⅝	23⅝
Colo. F. and I.	....	....	32½	32¼
Colo. Southern	....	....	29	29
D. and H. ...	157⅛	157⅛	157¼	157
Den. and R. G.	....	....	20	20
Distil. Secur..	....	....	15¼	15⅛
Erie	28	28	27¾	28⅛
do. pref. ..	44	43⅝	43¼	44
Gen. Electric	138⅜	138⅛	138½	138
Goldfield Cons..	....	....	2	2
G. Western..	14	14	14	14⅜
G. North. pfd.	126⅛	124½	125¾	125¼
G. North. Ore.	33¾	33½	33	33½
Int. Harvester	....	....	103	102
Ill. Central...	114¾	114¼	114¼	115
Interboro	15⅛	14¾	14¾	15
do. pref. ..	52⅜	51½	51¾	54½
Iowa Central..	....	....	8	8
K. C. Southern	24	24	23	23¼
K and T. ...	24⅛	24⅛	24	24¾
do. pref. ...	....	....	59¾	59
L. Valley. . .	155	153¾	154¼	155¼
L. and N.	131	130⅝	131½	132
Mo. Pacific. .	36⅞	36⅛	36¼	36¼
N. Y. Central	101¾	101	101½	101¼
Northwest..	....	....	128½	127¾
Nat. Lead . .	49	49	49	49
N. and W. . .	104½	104½	104⅝	104½
No. Pacific . .	114½	114	114¼	114
O. and W. . .	29¾	29¾	29¾	30
Penn..	114⅜	114	114¼	114
Pacific Mail ..	....	....	34	24
P. Gas Co. ..	109¾	109¼	109¾	109
P. Steel Car .	24	24	23¾	24
Reading	160½	158¾	160	160
Rock Island .	21	21	21¼	21¼
do. pfd.. . .	35⅜	34½	35	35½
R. I. and Steel	23½	23½	23	23¾
do. pfd.. . .	83½	83½	83¼	83¼
S.-Sheffield .	....	....	32	30
So. Pacific . .	98¼	97¾	98½	98½
So. Railway .	24¾	23⅝	24	24¾
do. pfd.. . .	77⅛	76	76¼	77
St. Paul . . .	107	106⅞	106⅝	106¾
Tenn. Copper.	34½	33¾	34½	34¾
Texas Pacific	17	17	15¾	17¼
Third Avenue	....	....	34	34⅛
Union Pacific	149⅝	148¼	148¾	149½
U. S. Rubber	....	....	61	61
Utah Copper .	51¾	50¾	51½	51½
U. S. Steel . .	60½	59¾	60¼	60⅛
do. pfd.. . .	108	107½	107½	108
V.-C. Chem. .	....	....	31½	31½
W. Union . .	65½	65½	65¼	65½
Wabash	....	....	3	3
do. pfd.. . .	10⅞	10	10	10⅛
W. Electric .	62¼	62½	61½	62¼
W. Central .	....	....	52	52
W. Maryland.	....	....	38¼	38

Total sales, 384,000 shares.

LARGE INTERESTS SUPPORT STOCKS

War News Abroad and California Situation Blamed for Break. Inactive Issues Weak.

By CHARLES W. STORM.

NEW YORK, April 28.—Weakness was dominant at the opening of the stock market to-day and losses ranging from fractions to about 2 points were scored by many important issues. Trading was very active. The pressure resulted from the European war scare.

Among the losses were Amalgamated Copper 1⅛, American Can 1½, American Smelting 1, Canadian Pacific 1⅞, St. Paul 1, Erie ¾, Illinois Central ¾, Lehigh Valley 1⅜, Missouri Pacific ⅝, United States Steel common ¾, Utah Copper ⅝, Union Pacific ⅜, Reading ⅞ and Pennsylvania ⅛.

After a half hour's trading, a stronger tone developed and some of the stocks made partial recoveries. New York Central advanced ⅝, while Northern Pacific gained ¼. American Can recovered nearly all its decline. Missouri Pacific recovered and gained.

The curb market was easy.

Americans in London were above New York parity, but did not give assurance of stability. Canadian Pacific in London was weak on Continental selling.

Severe losses were recorded in the market during the forenoon. Lehigh Valley lost 1⅝ to 154⅝. Canadian Pacific declined 2 points to 240½. St. Paul broke a point to 108. United States Steel ⅛ off. Amalgamated Copper was off ⅝. Fractional losses were recorded in all the other issues.

Money loaning at 2¾@3¼.

There was not much change in the last hour. Amalgamated Copper sold around 73 for a gain of ⅓ over the midday level. Steel crossed 60 for a gain of ⅛. Reading, United States Rubber, American Can and American Smelting made fractional gains over the noon range. Lehigh Valley declined. Trading was quiet.

P-R-I-N-T-O-R-I-A-L-S
No. 98.
The "Economy"---of "Quality"
—is merely a synonym of the old saying that "the best is always the cheapest." Low prices and "quality" will not "yoke"—but—the BEST AT THE LOWEST PRICE is the combination to "hitch your hopes" to. We do "QUALITY" PRINTING at a price that PROTECTS RESULTS!!—and that's equivalent to PROTECTING YOUR ADVERTISING INTERESTS. To get deeper into the logic of the thing, phone for our Representative to call. He will preach "Quality," for that's our text—but he will surprise you with price conservatism, for that's our principle.
Phones M-1560—2608—2614.
BYRD
Printing Co.
46-48-50 W. Ala.
Atlanta.

WHEAT IS LEADER AS CEREALS RISE

Firm Cables and Bad Weather Cause Heavy Buying by Big Commission Houses.

ST. LOUIS CASH QUOTATIONS.

Wheat—No. 2 red .....110 @112½
Corn—No. 2 ..... 58½
Oats—No. 2 35

CHICAGO, April 28.—The sharp advance in the price of wheat at Liverpool this morning was the bull help at Chicago, coupled with the unfavorable weather in the United Kingdom and the backward seeding there. Northwestern receipts were considerably in excess of a year ago and the same may be said of the world's shipments.

Corn was unchanged to ¼ to ⅜c higher on the unsettled weather in the Argentine, which is unfavorable for the movement and is likely to create a demand from abroad for American corn.

Oats were unsettled with September strong and other months weak.

Under a run of 60,000 hogs at Chicago and a 20-cent decline in the price at the yards hog products were 12½ to 17½c lower early.

Wheat closed strong at about the best price reached, showing gains for the day of ⅝c to ¾c with the exception of takings at Chicago, which were small at 25,000 bushels. The total sales here were 75,000 bushels, part of which was forced on the millers.

Corn closed ⅜c to ½c higher and oats were up ¼c to ¼c.

Cash sales were corn 135,000 bushels and oats 95,000 bushels.

Provisions closed lower on the severe break in hogs as the day wore away.

CHICAGO GRAIN MARKET.

	High.	Low.	Previous Close.	Close.
WHEAT—				
May.....	92¾	92⅛	92⅝	92
July.....	92⅝	92⅛	92⅝	91⅞
Sept.....	92	91½	92	91
CORN—				
May.....	55⅝	54½	55¼	54⅞
July.....	55⅞	55¼	55⅝	55⅜
Sept.....	56⅜	56¼	56⅝	56¼
OATS—				
May.....	34⅜	34¼	34⅝	34½
July.....	34⅜	33⅞	34⅜	34⅛
Sept.....	34⅜	33⅞	34¼	34
PORK—				
May.....	19.52½	19.45	19.45	19.62½
July.....	19.57½	19.50	19.50	19.67½
Sept.....	19.40	19.25	19.30	19.42½
LARD—				
May.....	10.87½	10.82½	10.85	10.90
July.....	10.85	10.72½	10.80	10.82½
Sept.....	10.85	10.75	10.77½	10.82½
RIBS—				
May.....	11.25	11.20	11.22½	11.20
July.....	10.92½	10.85	10.90	10.95
Sept.....	10.75	10.67½	10.72½	10.77½

CHICAGO CASH QUOTATIONS.

CHICAGO, April 28.—Wheat No. 2, 1.06½@1.07⅜; No. 3, 1.00@1.02; No. 2 hard winter, 93¼@95; No. 3 hard winter, 92@94½; No. 1 Northern spring, 93½@95; No. 2 Northern spring, 91½@93½; No. 3 spring, 89@90.

Corn No. 2, 57@57¼; No. 2 white, 58@58½; No. 2 yellow, 56@57½; No. 3, 54¾@55½; No. 3, white, 57@57½; No. 3 yellow, 54¾@56; No. 4, 53½@54½; No. 4 white, 54¾@55; No. 4 yellow, 53½@54½.

Oats—No. 2 white, 35½@36; No. 3 white, 34¼@35; No. 4, 32; No. 4 white, 33½@34; standard, 35½@35¾.

PRIMARY MOVEMENT.

WHEAT—	1913.	1912.
Receipts	1,369,000	555,000
Shipments	501,000	431,000
CORN—		
Receipts	538,000	977,000
Shipments	426,000	610,000

CHICAGO CAR LOTS.

Following are the receipts for Monday and estimated for Tuesday:

	Monday.	Tuesday.
Wheat	33	46
Corn	96	149
Oats	183	194
Hogs	9,000	15,000

GRAIN CLEARANCES.

Following are the grain clearances for the week:
Wheat, 335,000 bushels.
Flour, 75,000 barrels.
Corn, 7,000 bushels.
Oats, 167,000 bushels.
Wheat and flour equaled 673,000 bushels.

GRAIN VISIBLE SUPPLY.

Following are the weekly visible supply changes in grain for the week:
Wheat, decrease, 2,102,000 bushels.
Corn, decrease, 3,635,000 bushels.
Oats, decrease, 452,000 bushels.

LIVERPOOL GRAIN MARKET.

LIVERPOOL, April 28.—Wheat opened ⅛@3d higher; at 11:30 p. m. the market was ⅜@⅝d higher.

CENTRAL WINS MANY FRIENDS BY WRECK JURY

Railway Has Citizens' Committee Investigate and Help Place Blame for Accidents.

By JAMES B. NEVIN.

The Central of Georgia has inaugurated a plan of investigating wrecks in which persons are injured that is meeting with great favor along its routes, and winning for it many frank expressions of approbation and commendation.

Recently a passenger train was derailed at Lovejoy, and the Central promptly called in a committee of citizens, selected from the immediate vicinity of the wreck, to assist in clearing up the blame in so far as it might be cleared up.

This board, after a fair inquiry, decided that the wreck came about through a broken rail, and the road accepted the verdict as just and right.

Not only has this greatly pleased the people affected by this wreck, which was a relatively small one, but it has made them more friendly to the road than ever before. They say they never will have any trouble getting along if the road meets them in that sort of spirit always.

It is understood that the Central proposes to adopt this plan whenever it can in the future, and there can be little doubt it will make for a better and more cordial understanding between the road and the public.

In every Georgia Legislature there is a contingent of anti-railroad legislators, ready to back any old thing that has an anti-railroad twist. Many of these men are persons who have come in contact once or twice with the railroads in their old-time secretiveness concerning wrecks.

Whereas it used to be the policy of the roads to close up like clams whenever a wreck occurred and to tell nothing, they now are insisting upon telling just as much as they can tell. By inviting citizens to assist them in getting at the truth, and roads are able to establish the facts in a non-partisan way, and the resulting story of the wreck is accepted as the truth of it.

Much of the old-time friction between the Legislature and the railroads has died out, and this new attitude upon the part of the Central likely will serve still further to relegate ill feeling to the rear.

Major Claude C. Smith, Judge Advocate General of the Georgia National Guard, announces that the following bills will be introduced in the next General Assembly:

First, a law to provide for a change of venue in trial of capital cases where there is danger of mob violence; second, a bill to change the place of execution, when mob violence is feared; third, a bill to empower the Governor to remove a Sheriff from office, when such official fails of his entire duty to the State in time of riot or mob violence.

The Adjutant General will ask the Legislature to increase the annual appropriation for his department from $25,000 to $50,000.

Senator DuBose, who comes from the same county that Mr. Lipscomb represents, inclines to suggest the naming of a board for the purpose of considering this question between sessions, with the requirement that it report a bill providing for the board to the second session of the Legislature.

No matter which plan prevails, however, it already is accepted as a foregone conclusion that the incoming General Assembly is to enact a tax equalization law.

Rome is to have a commission form of government. The people already have voted upon the idea, and a bill will be introduced in the next House seeking its establishment. This law will not become operative, however, until it shall have been passed upon and ratified by the people in another election.

It is an open secret that Claude Arnold, of Walton County, will be an applicant under Governor Slaton for appointment to the office of State Game Warden, which desirable assignment is now held by Jesse Mercer.

Mr. Arnold is one of Walton's genuinely popular men, and already his backers are speaking right out in meeting and urging his fitness for the place. He will be a most formidable candidate for the job—that goes almost without saying.

Up in Rome they recently convicted a preacher of being a "blind tiger."

It seems to be mighty hard to fool "Uncle Seab's" town—just as it is hard to fool "Uncle Seab."

HADLEY 1916 PRESIDENCY BOOM STARTED IN BOSTON

BOSTON, MASS., April 28.—Ex-Governor Herbert S. Hadley of Missouri was boomed for the Republican nomination for Presidency in 1916, and President Nicholas Murray Butler, of Columbia, as his running mate for Vice President, at an enthusiastic stand-pat, protective tariff dinner of the Middlesex Club.

Former Governor John D. Long, Secretary of the Navy under President McKinley, suggested the ticket.

Valdosta Enlarges Waterworks.

VALDOSTA.—The City Council has let the contract for a new waterworks pump, which will double the capacity of the plant. It is estimated that the new pump will take care of the increased demand of the waterworks system.

Chub Wall Arrested After 2 Years' Hunt

Federal Officers Hold Georgia Slayer at Clayton on Charge of Moonshining.

After a two-years' search, Chub Wall has been arrested by Federal Officers and is held at Clayton, Ga. He escaped from the Georgia authorities after having served two years of a four-years' sentence for killing an uncle. Detectives had trailed him through the Northwest, but he successfully eluded them until he returned to Georgia.

A man of splendid education and from a refined family, Wall has been in the clutches of the law several times. Ten years ago he was convicted of killing a peddler and given a life sentence, but was pardoned a short while afterward. In an altercation nearly five years ago, he killed his uncle and was given a four-years' sentence.

Selma Man Held in Wife's Death Probe

Former Atlantan Declares Woman Fell From Second Story Window of Their Home.

SELMA, ALA., April 28.—J. D. Summers, a druggist prominent in East Selma business affairs, is under arrest to-day, after a post-mortem examination of the body of his wife, who died under mysterious circumstances.

Summers says his wife was intoxicated and fell to the sidewalk from a second-story window of their home. The State contends the woman was pushed out of the window by her husband.

The woman's back was broken, her ankle crushed and there were wounds in her side.

Summers is a pioneer here, but moved to Atlanta two years ago, returning here last summer. He and his wife were preparing to separate.

Would Send Us All to Jail One Day a Year

Jersey Judge Tells Church Folks It Would Do Everybody Some Good.

NEW YORK, April 28.—Judge Robert Carey, of the Common Pleas Court of Jersey, believes it would do everybody good to spend one day a year in jail. Addressing an audience in the Central Methodist Church of Yonkers on "The Prisoner at the Bar," the jurist said:

"If I had my way every man and woman would serve one day in jail each year. What a different view of life you would get. You would exhibit a new kind of Christianity and charity."

Mother of Eighteen Secures a Divorce

Wife Set Forth That She Had Supported Husband for Eighteen Years.

BRIDGEPORT, CONN., April 28.—A case of fidelity through years of abuse came to light here when Frances Gertrude Wilmot got a divorce from her husband.

Cruelty was the ground for divorce. Evidence tended to show that while the couple were married only nineteen years eighteen children had resulted from the union. The wife had supported her indolent partner for thirteen years.

Canal Zone Will Be "Dry" After July 1

Special Cable to The Georgian.

PANAMA, April 28.—It is announced that no liquor licenses will be issued in the Canal Zone after July 1. At the present time there are thirty-five saloons in four towns.

EXPERT SWIMMER DROWNS; NON-SWIMMER IS SAVED

CHICAGO, April 28.—That being an expert swimmer does not always prevent drowning was shown when two men fall into the Chicago River at different times and places.

James Robinson, a sailor, who had the reputation of being the best swimmer on Lake Erie, fell from a steamer and was drowned. A barber, who could not swim a stroke, was saved.

POLICE PROMOTE CRIME, SAYS CHICAGO PASTOR

CHICAGO, April 28.—Discussing vice and crime which exists in Chicago, Dr. Francis L. Hayes, pastor of the California Avenue Congregational Church, told his congregation:

"Let Chicago wake up as Pittsburg has to the fact—no longer obscured by official bluff—that the police systems of our great cities promote and encourage crime."

SUSPECT IN ST. ELMO ROBBERY IS CAPTURED

DALTON, GA., April 28.—A negro whose description fits that of Gordon Jones, alleged to have robbed a St. Elmo drug store and shot and seriously wounded Dr. Finis Rogers and Ted Brown Saturday night, is being held at Tunnel Hill, this county. He was caught be a posse to-day.

BLAST KILLED 96; BODIES ALL FOUND SAY RESCUERS

FINLEYVILLE, PA., April 28.—Rescuers, after a thorough search of the Cincinnati mine of the Monongahela River Consolidated Coal and Coke Company, wrecked by an explosion, announced to-day that every body had been recovered. They claim 96 miners lost their lives.

SPINNERS SEE SOME DANGER IN NEW TARIFF

Georgia, With $37,000,000 Capital Invested and 2,025,000 Spindles, Vitally Concerned.

Georgia, with $37,000,000 invested in 160 cotton mills which operate 2,025,000 spindles, is vitally interested in the schedules of the Underwood tariff bill which govern the duties on cotton yarn.

Leading Georgia spinners view the proposed schedules with no great enthusiasm, and, on the other hand, with no great fear.

The effect on Georgia mills, spinners agree, will, for the most part, be indirect. The proposed cut is heaviest on fine yarns, and while some fine yarns are spun in the State, most of the output is coarser numbers.

Eastern mills spin yarns. There seems to be a fear that the proposed cut in fine yarns will force American mills in general to turn to coarser products. This will greatly increase Georgia's competition, and may cause losses.

At the convention in Boston just ended, representatives of the textile industry, gathered from all parts of the Union, said that a reduction in wages would follow any serious cut in the tariff.

Georgia spinners say that decreased wages may be a result, but not immediately, and that eventually any cut in wages is likely to be offset by a reduced cost of living.

All at Sea.

"I do not believe any spinner in America knows just exactly where he stands under the proposed tariff schedules," says A. F. Johnson, President of the Exposition Cotton Mills, which employ 1,000 persons and operate 60,000 spindles.

"The proposed rate, however, seems to me to be a little below the factor of safety. I think spinners can stand some reduction from the present schedule, but I think the Underwood proposals a little too radical.

"The Georgia Manufacturers Association is insisting that the rate be no lower than the schedule proposed by Louis Parker of Greenville, S. C., who offered a schedule to the Congressional Investigating Committee in January, much below the present rate, but not as low as the Underwood bill proposes.

Effect Indirect.

"The effect on the Exposition Mills will be indirect. The competition in the finer yarns, where the proposed cut is greatest, will force American spinners into the coarser, which will increase our competition.

"In general, yarns from 10 to 20 are considered coarse, from 20 to 40 medium and from 40 on, fine."

Nearly everybody in Atlanta reads The Sunday American. YOUR advertisement in the next issue will sell goods. Try it!

GEORGIA NEWS IN BRIEF

Fairmount College Commencement.

CALHOUN.—The annual commencement exercises of Fairmount College were concluded Sunday. The commencement sermon was delivered by Rev. C. C. Carey, of Atlanta. Dr. Rufus W. Smith, president of LaGrange College, was principal speaker at the educational rally in the afternoon.

Gordon Singers Convene.

CALHOUN.—The Gordon County Singing Convention convened to-day at Plainville. A record attendance is expected.

Odd Fellows Celebrate.

CANTON.—The Odd Fellows of Canton, Woodstock, Holly Springs, Hickory Flat, Ball Ground and Orange had a joint celebration here to-day. Herbert Clay, of Marietta, solicitor general, and Seaborn Wright, of Rome, were the visiting speakers.

Capt. Isaac Emerson Loses Alimony Suit

Court Decides He Must Pay Mrs. Basshor $28,000 a Year for Life.

BALTIMORE, MD., April 28.—The Court of Appeals has decided that Capt. Issac E. Emerson, father of Mrs. Alfred G. Vanderbilt, must continue to pay to his former wife, Mrs. Emelie A. Basshor, alimony of $28,000 a year as long as she lives.

Even if Capt. Emerson should die before Mrs. Basshor the payment of this alimony must go on during her life. At the death of Mrs. Basshor the fund supporting the alimony must go back to the estate.

Talbotton Doctor Found Dead.

TALBOTTON, GA., April 28.—Dr. William Batt Spain, 28 years old, was found dead in his room Saturday by his grandmother, Mrs. Rowland Willis. Dr. Spain was a graduate of Vanderbilt University and had practiced here since his graduation. He was related to two of the leading families of Georgia—Spain and Willis. Three brothers and two sisters survive him.

Jackson Veterans Elect.

JACKSON.—Officers have been elected for the ensuing year by John L. Barnett Camp, U. C. V., Captain F. L. Walthall was elected commander and C. S. Maddox adjutant. All the other officers were re-elected.

If you have anything to sell advertise in The Sunday American. Largest circulation of any Sunday newspaper in the South.

PRAISES WORK OF CRITTENTON HOME

Mrs. Barrett, Sociological Delegate, Delivers Address at St. Mark's M. E. Church.

Mrs. Kate Waller Barrett, a delegate to the Sociological Congress, in an address at St. Mark Methodist Church yesterday on the work of the Florence Crittenton homes, declared that the laws of both God and man place the highest premium upon the life of man no matter what his character. The life of a woman of the streets, she said, is rated far above property valuations.

"The Saviour," said she, "put a high valuation upon fallen humanity, for it was to restore it to its God-likeness that he came into the world. One of His greatest works was to cast out the devils from the Magdalene, and the lesson for the people of to-day is contained in his rebuke to Simon for standing aloof when the outcast woman was allowed to administer to the Saviour.

"The Florence Crittenton Home in Atlanta was the third of such institutions founded in America. Twenty-five years ago Mr. and Mrs. Crittenton were given a 93-year lease on part of an old dumping ground. The work has grown and prospered here. Since that time 75 more homes have been founded, three of them in other cities of Georgia. Their mission is to reclaim and reform fallen women.

"The judge of a high court in New York declares the Florence Crittenton Home has enabled him to deal effectively with large numbers of cases that have come before him, which previously had been a vexed problem.

"Florence Crittenton homes are founded on that great principle enunciated by Jesus that life, no matter how degraded, was precious and could be redeemed.

"There are thousands of good churchmen who stand condemned, even as Simon was condemned by Jesus, for refusing to 'soil' their skirts in this great work of redeeming fallen women."

Mrs. Barrett delivered several lectures while in the city. She sails this week for Germany on a mission connected with the work abroad of the Florence Crittenton Home.

Perry Belmont for the Philippines Post

New Yorker Will Be Urged Before Wilson for Position of Governor-General.

WASHINGTON, April 28.—Perry Belmont, of New York and Washington, is being urged by New York Democrats for appointment as Governor General of the Philippines.

Mr. Belmont desires this appointment through sentiment. His ancestor, Admiral Perry, opened Japan to the civilized world. Representative Francis Burton Harrison, of New York, is backing Mr. Belmont and has arranged for a conference with President Wilson to urge that Mr. Belmont be sent to the Philippines post.

Monkeys Find Dying Easy in Philadelphia

More Than Half in Zoo Passed Away Last Year—Ailments of Other Animals.

PHILADELPHIA, April 28.—Conclusive indication that Philadelphia is still a bad place for monkeys, was given at the meeting of the Zoological Society. More than half of the monkeys in the collection died in the year of tuberculosis. Some time ago 78 per cent of the monkeys in Philadelphia died in a year.

Cancer in zoo animals is largely due to the depressed mental condition of the animals, incident to their life of captivity, so it is reported by Dr. Weidman, the pathologist. Other facts disclosed by him were as follows:

Cats and foxes are very liable to intestinal diseases.

A jaguar died of pneumonia.

A polecat died of decomposition.

Kangaroos are susceptible to liver and kidney ailments.

An ostrich died of a fractured leg.

An antelope was kicked to death.

Two camels died a-welcoming the stork.

U. of P. Congratulated by Empress Eugenie

Say Founding of the Dental Institute is the Realization of Dr. Evans' Dream.

PHILADELPHIA, April 28.—A letter from the Empress Eugenie has been received by Dr. E. G. Kirk, dean of the Dental School, congratulating the University of Pennsylvania upon the realization of Dr. Thomas W. Evans' dream of founding a dental institute in Philadelphia, the city of his birth.

Dr. Evans was a dentist in Paris during the second French Empire, and the Empress took refuge in his house after the fall. The carriage in which he conducted her over the French border will be placed in the new museum and institute, the cornerstone of which will be laid on May 3.

MORTGAGES PONY TO GET HIS FRIEND OUT OF JAIL

ANDERSON, GA., April 28.—To get a friend out of jail, R. L. Cheshire, Jr., a lintoype operator, mortgaged his pony to the city. The friend was on a jag and did $55 worth of stunts, according to the recorder.

The fine was cut to $25 and the man placed in jail. Cheshire had one other pet beside his dog, Jumbo, and that was his pony, Pat, so Pat was mortgaged.

WAR SCARE IN CALIFORNIA AS BRYAN ARRIVES

Secretary of State Believed to Carry Message Telling of Threats of Japan.

SACRAMENTO, April 28.—Secretary of State Bryan went into executive session with the members of the California Legislature at 11 o'clock (2 p. m. Atlanta time). Every member of the Legislature, with the exception of those on the sick leave, crowded into the room. Extra guards were placed at the doors and every precaution was taken to see that none but members of the Legislature were present.

SACRAMENTO, April 28.—Intense excitement prevailed in Sacramento to-day following the arrival of Secretary of State Bryan, in connection with the international difficulties subsequent to the introduction of an anti-alien land bill in the California Legislature.

A war scare arrived with Mr. Bryan. Senators and assemblymen refused to comment openly on the message brought by the Secretary of State. Unofficially and in the gossip not only about the State House, but throughout Sacramento to-day it was rumored that Japan virtually had made threats against the United States and that for this reason Secretary Bryan had been rushed to the Pacific Coast by his chief.

That this was the real message carried by Bryan was generally accepted here. The nearest official confirmation came from Assemblyman Benedict, of Los Angeles. He said: "I am of the firm conviction that Japan is straining a point so that it can go to war against the United States. The question then is, 'Shall 3 per cent of the people of the nation plunge the other 97 per cent into a war?'"

No legislator would permit himself to be quoted on what he had heard from anything that might appear to be an official source.

One legislator who would not permit his name to be used said:

"That Mr. Bryan's visit relates directly to the question of war is only a rumor. We must wait to hear his statement directly from his own lips before we can talk."

For the first time since the anti-alien legislation has come up and since the President has sent his personal message direct to Governor Hiram Johnson the party lines to-day were eliminated in the discussion of the land bill.

Fight Before Aiding Japan, Sisson Urges.

WASHINGTON, April 28.—"Before I would surrender one foot of land in California to Japan I would fight," declared Representative Sisson, of Mississippi, in the House to-day. "I am with the people of California, and I would spend the last dollar in the treasury to protect their rights."

Under license of tariff debate Representative Sisson declared that the Federal Government is in duty bound to protect California in exercising its rights, and by implication condemned Secretary Bryan's attempt to persuade the Californians from passing laws that would prevent aliens from holding land.

Japan Holds Land Titles.

"No citizen of any other country has the right to own land in Japan to-day," he asserted. "The alien may lease land, but his title will never pass from the Japanese subjects to subjects of any other nation. It ill becomes Japan to complain.

"If Japan threatens us now, what will she do later on if thousands of her subjects own land in our country? If the United States yields to the demand of Japan, China will have the right to make the same demand and we would be humiliated.

Alludes to Yellow Peril.

"God knows there is not an American here who would allow hordes of Chinese to invade our land with their low standards of living. Everybody knows the Chinese can live on the things that our farmers throw away.

"It is the highest duty of the Federal Government toward the States of the Union to protect them in their rights."

Sisson declared that in none of the treaties between the United States and Japan did either power guarantee the right of land ownership to the subjects of the other.

Japan Would Send Envoy to United States.

Special Cable to The Atlanta Georgian.

LONDON, April 28.—The Japanese Diet to-day voted to send Ehara Soroku, a member of the House of Lords, to Sacramento with a view of establishing a better mutual understanding between the California and Japanese Governments, according to a Tokio cablegram.

The Foreign Office was instructed to communicate with the United States Government and also the State Government of California to ascertain what attitude will be taken in the United States upon Soroku's proposed visit.

SNOW, NOT APRIL SHOWERS, IN BLUE RIDGE MOUNTAINS

ANDERSON, S. C., April 28.—Snow fell in the Blue Ridge Mountains last night. At Walhalla and West Union, in Upper South Carolina, a mild snow storm was reported here to-day.

"Want Ads" Are Good Reading

RAILWAY SCHEDULES.

SOUTHERN RAILWAY.

"PREMIER CARRIER OF THE SOUTH"

ARRIVAL AND DEPARTURE OF PASSENGER TRAINS, ATLANTA.

The following schedule figures are published only as information, and are not guaranteed:

No.	Arrive From—		No.	Depart To—	
36	Birmingh'm	12:01 am	38	New York	12:15 am
35	New York	3:00 am	20	Columbus	5:20 am
13	Jacksonville	5:20 am	13	Cincinnati	5:40 am
43	Washington	5:23 am	32	Fort Valley	5:50 am
12	Shreveport	6:30 am	21	Birmingh'm	5:50 am
16	Heflin	8:20 am	7	Chatt'ga	6:40 am
29	New York	11:15 am	12	Richmond	6:55 am
8	Chatt'ga	10:35 am	31	Kansas City	7:00 am
7	Macon	10:40 am	16	Brunswick	7:45 am
11	Fort Valley	10:45 am	29	Birmingh'm	11:30 am
21	Columbus	10:50 am	38	New York	11:01 am
6	Cincinnati	11:10 am	40	Charlotte	12:00 n'n
29	Columbus	1:40 pm	6	Macon	12:20 pm
30	Birmingh'm	2:30 pm	30	Columbus	12:50 pm
40	Birmingh'm	12:40 pm	30	New York	2:45 pm
39	Charlotte	3:35 pm	15	Chatt'ga	3:00 pm
5	Macon	4:00 pm	39	Birmingh'm	4:10 pm
37	New York	5:00 pm	*18	Toccoa	4:30 pm
15	Brunswick	7:50 pm	22	Columbus	5:10 pm
11	Richmond	8:30 pm	5	Cincinnati	5:10 pm
24	Kansas City	9:20 pm	23	Fort Valley	5:20 pm
16	Chatt'ga	9:35 pm	25	Heflin	5:45 pm
19	Columbus	10:20 pm	10	Macon	5:30 pm
31	Fort Valley	10:25 pm	44	Washington	8:45 pm
14	Cincinnati	11:00 pm	24	Jacksonville	9:30 pm
23	Jacksonville	6:50 am	11	Shreveport	11:10 pm
*17	Toccoa	8:10 am	14	Jacksonville	11:10 pm

Trains marked thus (*) run daily except Sunday.

Other trains run daily. Central time. City Ticket Office, No. 1 Peachtree Street.

Special Notices

NEAR BEER LICENSES.

I HEREBY make application to Divisional Council and Police Committee of Atlanta to transfer near-beer license from G. C. Wray to S. Danneman. 202 Decatur Street. 41-25-4

LOST AND FOUND.

LOST—Monday morning about 9:15 a bunch of keys, either within or just outside postoffice, Forsyth Street side. Finder will please return to 212 Brown-Randolph Bldg. 4-28-204

LOST—One brown motorcycle legging on Washington or Fair Street Saturday afternoon. Return to 111½ East Alabama Street and receive reward. 30-28-4

LOST—Baroque pearl lavalliere necklace; finder call, phone or write and receive reward. Mrs. Bennett, Pickwick Apts., 77 Fairlie Street. 4-28-7

LOST—Either at the Auditorium or in the main dining room of the Piedmont Hotel, or in a cab returning from the Piedmont Hotel, one pearl heart-shaped pin, set with diamonds in center. Liberal reward if returned to 384 Washington Street. 4-28-2

ANSWER—Just as you have read this will others read your ad if you place it in the Want Ad columns of this paper. A word to the wise is enough.

LOST—Young Scotch collie dog, about one year old. Answers to name of "Fellie." Call Ivy 2024. 4-28-26

FOUND—Saturday afternoon, on Rawson Street, package containing shirtwaists and children's clothing. Owner can have same by applying at 188 Washington St. and paying for ad. 4-28-200

LOST—Motorcycle; No. 19971; also 19987. Reward. Bell phone West 135. 4-28-21

LOST—Mrs. C. J. Cofer, 233 Moreland Avenue, will lose one dollar if she fails to read this and have it marked when the "Want Ad" man calls Tuesday.

LOST—Black lace scarf at Auditorium Saturday night. Call Ivy 964-J. Mrs. Loeb, 438 North Jackson. Reward. 4-28-38

ANSWER—Just as you have read this will others read your ad if you place it in the Want Ad columns of this paper. A word to the wise is enough.

LOST—Gold watch, with M. W. engraved; between 21 Whitehall and Byck's shoe store. $10 reward. Miss Webb. Main 3360. 4-27-43

LOST—A purse containing important papers and some currency. Return to 65 Peachtree, A. O. Diaz; no questions asked. 115-27-4

LOST—Pearl necklace with pendant. Return to Imperial Hotel. Reward. 4-26-26

LOST—Wide band gold bracelet, with chain, on Brookwood car, or in Montgomery Theater. Return to 239 Oak Street, West End. Reward. 34-26-4

LOST—Dark brown worn handbag, between Atlanta and Griffin, Central train No. 10, leaving Atlanta 12:30 p. m., March 15. Reward for return to Kimball House. M. L. Hallowell. 204-24-4

PERSONAL.

CORNS—Does your corn hurt? Buy our formula, have it filled, remove your corns, and sell to your neighbors. 25c stamps or silver. Wayne M. O. Co., Dept. A, Cambridge City, Ind. 76-20-4

ORDERS taken for hand embroidery and monograming. Call Ivy 4568-J. 4-28-30

CORNS—Does your corn hurt? Buy our formula, have it filled, remove your corns, and sell to your neighbors. 25c, stamps or silver. Wayne M. O. Co., Dept. A, Cambridge City, Ind. 76-20-4

YOUNG LADIES taken for training at the Randolph Company Hair Dressing Parlors, 58½ Whitehall Street. 3-3-37

ANSWER—Just as you have read this will others read your ad if you place it in the Want Ad columns of this paper. A word to the wise is enough.

DOLL HOSPITAL—Dolls repaired; all parts furnished. Sleepy eyes reset. 110 Luckie Street 93-27-4

DR. GAULT'S Antiseptic Powder for women. It is cleansing, cooling and non-irritating. Can be used as a douche at any time with safety. It has no equal. Price $1 per box, postpaid. J. T. Gault Chemical Company, 702 Austell Building, Atlanta. 4-25-33

THE GATE CITY DOLL HOSPITAL, 243 Courtland, near Cain, repairs all kinds of dolls. 203-24-4

ACME HATTERS HAVE MOVED TO 20 E. HUNTER STREET. OLD HATS MADE NEW. 4-23-42

SPIRELLA CORSETS. OUR NEW spring models are out. Call for a corsetiere to come and demonstrate to you in the privacy of your home. 56 Howell Place. Phone West 428. 4-13-4

MORPHINE and whisky habit can be cured; hundreds of testimonials. No danger, no suffering. Send for literature. Address P. O. Box 272, Atlanta, Ga. 3-5-7

FLY SCREENS, FLY SCREENS, FLY SCREENS—Wood fly screens, metal fly screens, hardwood floors, Venetian blinds, metal weather strips furnished anywhere in the South. Write or phone W. R. Callaway, manager, 1403 Fourth National Bank Building, Atlanta, Ga. Main 5310.

QUESTION—If you have read this, is it not reasonable to suppose others will read your ad in this paper if you want anything? 2-20-25

PERSONAL.

FLY SCREENS—PRICE & THOMAS.
FLY SCREENS—PRICE & THOMAS.
FLY SCREENS—PRICE & THOMAS.
FLY SCREENS—PRICE & THOMAS.
Salesroom and office, 62 N. Pryor Street. Factory 85 E. Cain Street. Bell phone Ivy 4203. 4-6-70

SERIOUS RESULTS come from trusses improperly fitted. John B. Daniel, at 34 Wall Street, has an expert fitter and it will cost you no more to have him fit you, and it means insurance. 6-24-19

MATERNITY SANITARIUM—Private, refined, homelike. Limited number of patients cared for. Home provided for infants. Mrs. M. T. Mitchell, 26 Windsor Street. 11-9-57

IF YOUR ROOF leaks, call Roof Doctor, W. B. Barnett, Main 714. 1-1-7

HELP WANTED.

Male.

WANTED—A chef cook, white or colored; white pereferred. Apply Peachtree Inn. 4-28-25

WANTED—Bright office boy. Apply early Tuesday morning Mr. Holliday, third floor Georgian, 20 E. Alabama Street. 4-28-24

MEN—Earn $100 to $150 monthly investigating; chance to see the world with all expenses paid; write Loraine System, Dept. 63, Boston, Mass. 2-15-22

EXPERIENCED butler; none other need apply; middle-aged man preferred. 683 Piedmont Ave. 38-28-4

WANTED—Boy to milk and help around house. Apply Main 2514-J. 4-28-35

WANTED—Gentleman permanently; $60 month locally or trips; previous experience unnecessary. Specialty firm incorporated. State age, occupation and address, with stamp, A. F. Jones, Marietta, Ga. 87-27-4

WANTED—Men to learn the barber trade; tools and position furnished. Atlanta Barber College, 10 East Mitchell St. 5-11-17

WANTED—Insurance stock salesmen and solicitors. Be ready for interview Tuesday or Wednesday next. Address L. L. and B., Box 8, care Georgian. 27-26-4

WANTED—TINNER, INSIDE WORK. 224½ PEACHTREE. 4-27-4

WANTED—Two good, experienced shoe salesmen; state age and salary, with reference; none but experienced need apply. Address B, care Georgian. 4-26-200.

Female.

WANTED—Experienced lady checker at M. & M. Club, Candler Bldg. 4-28-9

WANTED UNFURN HOUSES.
WANTED—Unfurnished rouse, six to eight rooms, to August or September 1. Address E. T. H., care M. & M. Club. 4-28-10

WANTED—Girl, about 18, for general housework. Apply 171 Angier Avenue. 4-28-8

WANTED—General house servant; only one that can cook need apply. 166 Park Avenue. 26-28-4

WANTED—Good cook. Can have room on lot. Apply 173 Jackson Street. 29-28-4

WANTED—Colored girl cook and housework. Telephone Ivy 3340-J. 227 Myrtle St. 201-28-4

WANTED—A house girl at 63 East Cain St. 4-28-19

WANTED—Colored girl to help around house; also nurse. Apply 61 Waddell Street, Inman Park. 4-28-29

WANTED—Experienced cook to live on place; good wages. Apply 550 Peachtree. 4-28-36

WANTED—Woman to cook and do general housework. Must live on lot at 27 West Sixteenth Street. 4-28-37

FOUND—One dollar, if Mrs. Kate B. Holland, 904 DeKalb Avenue, finds this ad and has it marked when the "Want Ad" man calls Tuesday.

WANTED—Drillmen and laborers for underground work. Drillmen earn $1.90 to $3 per day. Laborers earn $1.75 to $2.75 per day. Board $16 to $18 per month. Steady work. No labor troubles. Only white men wanted. Tennessee Copper Company, Ducktown, Tenn. 4-26-4

WANT MEN in the city and out to learn the barber trade. The new barber law increases the demand for clean barbers. One hundred needed at once. Can qualify you for good wages in a few weks. Some money earned while learning. Complete outfit of tools given. Holders of my diplomas recognized everywhere. My advantages can not be duplicated. Call or write at once. Manager, Moler Barber College, 38 Luckie Street. 39-26-4

WANTED—Good butler who understands housework and gardening; none without references need apply. Apply from 8 until 2 o'clock, Mrs. Edward Haas, 92 Waverly Way. 4-25-23

WANTED—Thorough accountant as assistant traveling auditor. Single man, with credit ability and experience, and who can handle volume preferred. State qualifications and experience fully. Box 190, care Georgian. 201-25-4

PULLMAN porters wanted. For instruction write Porter, P. O. Box 804, Atlanta, Ga. 4-24-12

WANTED—Trammers and laborers for underground work. Wages $1.75 per day if they work less than 20 days per month, or $2 per day if they work 20 days or more per month. Contract trammers earn $2 to $2.75 per day. Also outside laborer at $1.50 per day. Company time, or contract work, loading and unloading railroad cars at which over $2 per day can be earned. Tennessee Copper Company, Ducktown, Tenn. 4-22-20

WANTED FOR U. S. ARMY: Able-bodied unmarried men, between ages of 18 and 35, citizens of United States, of good character and temperate habits, who can speak, read and write the English language. For information apply to Recruiting Officer, Peachtree and Forsyth Streets, Atlanta, or 411 Cherry Street, Macon, Ga. 4-1-1

WANTED—Ideas. Inventors, write for list of inventions wanted and prizes offered by manufacturers. Also, how to get your patent. Sent free to any address. Randolph & Briscoe, patent attorneys, Washington, D. C. 7-11-23

DO YOU PLAY POOL? If you do, come to see "Bias" at the TERMINAL HOTEL POOL PARLOR. We sell 35c in checks for 25c. Good tables, good cues, and a nice bunch of clever boys. 2-16-24

WANTED—Young women and girls desiring attractive positions. Welfare of operators and clerks closely supervised by the company; their conduct on the premises carefully guarded by matron, woman supervisors and chief operator, who have complete control over the retiring and operating room. Short training course for those inexperienced; salary paid while learning. Salary increased upon being transferred to operating force, and for those becoming efficient. Increased as they become worthy, with opportunities for ultimate advancement to $75 per month. References proving the standing of the applicant essential. Those having educational advantages preferred. Lunch room and comfortable retiring rooms provided with several hundred Carnegie Library books for the convenience of the operators. Matron and trained nurse in attendance. Apply 8:30 to 5, Southern Bell Telephone and Telegraph Company Training School, 25 Auburn Avenue. 2-20-25

"Want Anything?"

TELEPHONES

Bell M. / Atlanta **8000**

Telephone clerk will take your ad, and, if requested, assist you in wording, or will write the ad for you—that's his business. He will also make it as brief as possible to obtain the results desired. In order to accommodate customers, accounts will be opened by phone, but you will make payments promptly after publication or when bills are presented by mail.

Classified Advertising Rates:

1 insertion ...10c a line
3 insertions .. 6c a line
7 insertions .. 5c a line
30 insertions ..4½c a line
90 insertions ... 4c a line

No advertisements taken for less than two lines. Seven words make a line.

To protect your interests as well as ours, an order to discontinue an ad will not be accepted over the phone. Please make order to discontinue in writing.

No advertisement accepted from out of town unless accompanied by cash or forwarded through recognized advertising agency.

TELEPHONES

Bell M. / Atlanta **8000**

LITTLE ADS THAT BRING BIG RESULTS

Female.

GIRLS LEARN MILLINERY; best trade on earth for women; pay $60 to $100 a month. Write Ideal School of Millinery, 100½ Whitehall St. 3-29-41

WANTED—A good cook to help with housework, at once. Apply 202 Rawson. 200-26-4

WANTED—Cook. References. 22 Dixie Avenue, Inman Park. 4-26-8

EXPERIENCED P. B. X telephone operators and experienced local operators can secure attractive positions by applying to Mr. Robinson, Room 10, Southern Bell Telephone Main Exchange, 78 South Pryor Street. 4-6-71

FOR RENT—If Mrs. John L. Sutton, 20 Colquitt Avenue, will find this ad and have it marked when the "Want Ad" man calls Tuesday, he will give her a new dollar bill.

Male and Female.

SHORTHAND COURSE, $15. 35 West Peachtree St. 4-20-28

MEN, WOMEN—Get government jobs; excellent salaries. Write immediately for free list of positions obtainable. Franklin Institute, Dept. 49-C, Rochester, N. Y. 44-13-4

PIANO PUPILS, 25c lesson. 35 West Peachtree Street. 3-27-4

TYPEWRITERS FOR RENT.

ROYAL typewriters rented; one month, $2.75; three months for $7.00; special rates to students. Royal Typewriter Co., 46 N. Pryor St. Phone Main 2492. 4-25-17

TYPEWRITERS

GOOD machines rented anywhere, $5 for three months. American Writ. Mch. Co., 48 N. Pryor.

DRESSMAKING—DRESSMAKERS.

WANTED—To sew out; good on nice dresses; also sew at home. $1.25 per day. Dressmaker, 374 East Hunter. 27-28-4

SEWING wanted in private family by colored woman. Address Dressmaker, 246 Currier Street. 97-27-4

TEACHERS WANTED.

CALLS are coming in rapidly. Teachers should enroll at once. Our twenty-second year. Sheridan's Teachers' Agency, 307 Candler Building, Atlanta, Ga. Greenwood, S. C., Charlotte, N. C. 4-27-20

TEACHERS attending the association are invited to make our office their headquarters. Have mail directed there. Sheridan's Teachers' Agency, 307 Candler Building. 4-27-18

WRITE for record of our eight years' work. High class patronage. Efficient service. Foster's Teachers Agency, Atlanta, Ga. 64-8-4

AGENTS AND SALESMEN WANTED.

AGENTS everywhere. "Little Jewel Fly Trap," absolutely new; big profits; be first. Write to-day. Particulars free. Sample, 10 cents. Central Specialty Co., 112 Pine St., St. Louis. 44-28-4

AGENTS WANTED in this territory to sell Hawkins Hair Preparations for colored people; removes the kink and straightens the hair. Hawkins, 2741 Wash St., St. Louis. 43-28-4

PORTRAIT AGENTS, photographers, high-class portraits, metal and wood frames, convex glass, catalogue on request. Mound City Frame Co., 2615 Franklin Ave., St. Louis, Mo. 42-28-4

LIFE INSURANCE salesmen; straight honest proposition. Investigate for yourself. Big commissions. S. D. J., care Georgian. 4-22-30

AGENTS—Chance to make big money calling on automobile owners; get our proposition to-day. The Clayton & Hunnicutt Co., Marietta, Ga. 40-16-4

SITUATIONS WANTED.

Male.

WANTED—Position as collector or office helper by young man, 25 years old, with high school education and more than one year's work in law. Address J. O. Humphries, 469 Edgewood Avenue. 27-28-4

YOUNG man, age 23, desires clerical position; six years experience in sales and advertising department with one firm; best of references. Can start at once. Address L. N., care Georgian. 33-28-4

HUSTLER, acquainted with city, can furnish references, and also have horse and buggy, would like position as collector or city salesman. Charles Gordon, 59 Plum Street. 35-28-4

WANTED—By young man, position in office where there is chance for promotion. Can give best of references. Address E., Box 11, care Georgian. 34-28-4

QUESTION—If you have read this, is it not reasonable to suppose others will read your ad in this paper if you want anything? 2-20-25
</transc

A Vacancy In Your Business Can Be Filled By Georgian "Want Ads." Try Them For Results

AUCTION SALES.

AT AUCTION.

THE ENTIRE FURNITURE AND FURNISHINGS OF 244 OGLETHORPE STREET, ALSO A FINE CONSIGNMENT FROM STORAGE, INCLUDING CIRCASSIAN WALNUT BED ROOM SUIT, COST $250; ENAMELED LINED REFRIGERATOR, GAS RANGE, QUARTERED OAK DINING SUIT, PARLOR SUIT, BRASS BEDS, AXMINSTER AND BRUSSELS ART SQUARES, INLAID LINOLEUM, LACE CURTAINS, ETC., TUESDAY, APRIL 29, AT 12 E. MITCHELL STREET.

COMMENCING AT 10 A. M. TUESDAY, WE WILL OFFER TO THE HIGHEST BIDDER THE ENTIRE FURNITURE AND FURNISHINGS OF 244 OGLETHORPE STREET. ALSO A FINE LOT OF FURNITURE FROM STORAGE, INCLUDING CIRCASSIAN WALNUT FIVE-PIECE BED ROOM SUIT, CONSISTING OF DRESSER, CHIFFONIER, DRESSING TABLE, BED AND LADY'S WRITING DESK, ENAMEL-LINED REFRIGERATOR, BRASS BEDS, GAS RANGE, QUARTERED OAK DINING SUIT, CONSISTING OF LARGE BUFFET, CHINA CABINET, 8-FOOT TABLE AND SET OF CHAIRS; CHILD'S BED, MAHOGANY DRESSER AND CHIFFONIER, BOOKCASE, QUARTERED OAK LIBRARY TABLE, GAS RANGE, OAK DRESSERS AND WASHSTANDS, IRON BEDS, NATIONAL SPRINGS, FELT MATTRESSES, EARLY ENGLISH BUFFET AND DINING TABLE, MAHOGANY PARLOR SUIT, MAHOGANY LIBRARY TABLE, KITCHEN TABLES, KITCHEN CHAIRS, LINEN SHADES, COUCH, ROLLTOP DESK, ELECTRIC DOME, FINE LOT OF ROCKERS, PORCH FURNITURE, PICTURES, LACE CURTAINS, AXMINSTER AND BRUSSELS ART SQUARES, INLAID LINOLEUM, SEWING MACHINE, OIL STOVE, LARGE HEATER AND MANY OTHER THINGS TOO NUMEROUS TO MENTION. THIS LOT INCLUDES EVERYTHING TO FURNISH A HOME COMPLETE. SALE STARTS PROMPTLY AT 10 A. M. TUESDAY. OPEN FOR INSPECTION MONDAY.

CENTRAL AUCTION COMPANY.
12 E. Mitchell Street.

Male.

PERMANENT position as practical commercial draftsman, in arts and crafts work. Address B. 63, care American.

WANTED—Position by young man with business college education as general office man. Address O., Box 309, care Georgian. 57-27-4

FIRST-CLASS male stenographer, with own typewriter, wants stenographic work in afternoons. Address W. R. F., Box 54, care Georgian. 206-27-4

MAN of good character, holding responsible position, wants to drive car for private family on Sunday or make trips to Warm Springs for garages. Address Bob, Box 10, care Georgian. 205-27-4

DRUG CLERK—Wanted by medical student, position as front man with going concern in small town; experience and best reference. Address G., Box 111, care Georgian. 114-27-4

WANTED—By young man of five years' experience, position as foreman of ice cream factory, or manager of line of founts; gilt-edge references. Address B. C., Box 8, care Georgian. 60-27-4

YOUNG MAN, 22 years of age, desires a clerkship in a store, preferably a drug store; or position in a wholesale house; six years' experience in store work. Address J., Box 33, care Georgian. 59-27-4

WANTED—Position as stenographer by young man eighteen years of age, who desires to get started with a good firm. Address M. M., 844 Glenwood Ave., East Atlanta, Ga. 30-24-4

REGISTERED druggist, several years' experience, wishes position; best of reference. Address Druggist, Box 44, care Georgian. 202-26-4

YOUNG MAN, aged 23, desires position in contractor's office, draughtsman, estimator, and an all-round man; six years' experience; references of the best furnished. Address C. W. G., Box 819, care Georgian. 33-26-4

WANTED—Position by experienced young man, twenty years of age, as steno-bookkeeper. Employed at present. Address H., Box 818, care Georgian. 31-26-4

EXPERIENCED white chauffeur, who can take care of car and do own repairing, desires position. Address E. R. C., Box 640, care Georgian. 30-26-4

A NO. 1 SALESMAN, aged 28; three years' experience, with good references, city and road; coming in Saturday night. L. R. Williams, 197 S. Pryor St. M. 5048. 202-24-4

GENTLEMAN, seeking to establish a business of his own, requiring at present only three hours daily, desires work remainder of day. Expert stenographer, office man. Best references. Address Business, Box 9, care Georgian. 43-23-4

Female.

ANY ONE wanting woman as laundress on lot or house cleaner, apply to Mrs. J. A. Hill, 383 Richardson Street. 200-28-4

RELIABLE young lady desires position at once as nurse or maid. Address L., 17 Newman Street, Atlanta. 25-28-4

WANTED—Situation for mother and daughter as cook and maid, or nurse, with rooms each. Apply 40-E Henry St. 29-28-4

WANTED—A cook at 610 Piedmont Avenue. 4-28-28

WANTED—Position by young lady; has had experience as stenographer and as general office assistant. Phone Ivy 6813-L. 36-28-4

TEACHER with first grade licenses and normal training and six years' experience in kindergarten and primary departments of public school wants place as governess during summer months. Will be willing to help care for children. Address Teacher, Box 303, care Georgian. 88-27-4

A YOUNG LADY teacher, two years' experience, holding first grade license, normal training and excellent ability, wants good paying position. Box 417, Bainbridge, Ga. 61-27-4

AUTOMOBILES
For Sale, Repairs and Accessories.

$1,950—Fore-door, 35-horsepower Firestone-Columbus touring car, just painted and thoroughly overhauled. Guaranteed good as new. $800.

$1,600—1910 model 35-horsepower Firestone-Columbus touring car, in fine shape and a good looker, $450.

1913 model Empire 25 fore-door touring car. Price, $1,000 f. o. b. Atlanta, and used since November as our demonstrator. Guaranteed same as new car. $550.

THESE PRICES are made low so as to get the cars out quick, as we need the room and money for new cars coming in this week.

THE FIRESTONE-COLUMBUS SOUTHERN CO.
45-47 AUBURN AVE.
PHONE IVY 4177. 4-28-32

Good Used Cars
At Reasonable Prices.

Ford Runabout, good condition, good tires	$225.00
Ford Touring Car, with top, good condition	265.00
Courier Roadster, fully equipped, electric lights	275.00
Buick Model 10 Roadster, electric lights	325.00
Overland four-passenger, newly painted, new top	350.00
Primo Touring Car, new top and seat covers	450.00
Maxwell Roadster, Sportsman type, model Q, fully equipped, electric lights	375.00
Maxwell Touring, model G, four-passenger, fully equipped	450.00
Overland Coupe, 1911, fully equipped	450.00
Columbia, 1911, four-passenger, repainted, new top and electric lights	850.00

These cars are in good running condition and worth more than the prices quoted above.

BUICK MOTOR COMPANY,
241 PEACHTREE ST.
4-11-8

WILL EXCHANGE new 1912 or 1913 model Studebaker cars for pair of mules or good team of work horses; communicate with me for full particulars. Address Reuben Kyle, Roanoke, Ala. 4-27-29

AUTOGENOUS WELDING and machine repair work of all kinds. Satisfaction guaranteed.
SHEARER MACHINE CO.,
197 WHITEHALL STREET. 2-26-10

FOR SALE—By Mrs. John B. Roberts, her electric automobile, with perfectly new batteries. 1365 Peachtree Road. Ivy 821-J. 4-26-28

WANTED—To buy four or five-passenger auto. Must be in good shape and reasonable. Will pay $100 cash, balance $10 per week. Address A., Box 46, care Georgian. 38-26-4

ENGINE FOR SALE—First-class condition. Allis-Chalmers make; cylinder 20 inches in diameter, 42-inch stroke; speed 77 R. P. M.; fly wheel 13 feet in diameter. Further particulars, apply to P. O. Box 951. 4-25-200

ATLANTA RADIATOR CO.
REPAIRING and manufacturing. Lamp and fender work. 72 Ivy Street. Atlanta phone 3816. 3-10-12

WARNING TO INFRINGERS AND IMITATORS.

LIQUID TIRE TONIC IS PROTECTED BY U. S. DUYREA PATENT, NO. 578551 AND ALL INFRINGERS, AGENTS OR USERS ARE HEREBY NOTIFIED THAT THEY MUST ANSWER IN THE COURT FOR VIOLATION OF THIS LAW. LIQUID TIRE TONIC COMPANY, KANSAS CITY, MO. 4-8-43

Female.

COMPETENT young lady stenographer desires position; best references; moderate salary. Address Miss E. B., 36 Alice St. 4-27-202

REFINED young woman wants position; some training and several years' practical experience in sick nursing; must have work at once; would accept anything suitable. Anxious, care Georgian. 44-26-4

WANTED—Position as sick nurse; can furnish the best of references; maternity cases a specialty. Address "M. C. C.," 225 West Peachtree, Ivy 4274-J. 4-27-15

EXPERIENCED lady stenographer wishes position at once; good references. Address "Quick," Box 400, care Georgian. 43-26-4

MUSIC TEACHER WANTS POSITION—Teacher of voice and piano, holds position in High School, desires change; best of references. Address Voice and Piano Teacher, care Georgian. 47-24-4

WANTED—By a young lady, position as housekeeper in widower's home; prefer small family; must have work. Box 487, care Georgian. 206-25-4

EXPERIENCED nurse desires work. Will leave city, to suit parties. Address Fannie Turner, colored, 366 Chapel Street. 200-22-4

WANTED—Cases to nurse by experienced sick nurse; maternity cases a specialty. Rates reasonable. Best references. Call Ivy 4629. 200-21-4

Male and Female.

A-1 COLORED COUPLE want employment at once, in or out of city; willing to start at bottom salary; man A-1 auto mechanic; wife A-1 housemaid. Address J. M. C., care Georgian. 204-28-4

WE HAVE listed with us a number of A-1 stenographers. Apply Miss Lynch, Employment Department.
L. C. SMITH & BROS. TYPEWRITER CO.
Phone Ivy 1949. 121 N. Pryor St.
4-21-22

FOR SALE—MISCELLANEOUS.

FOR SALE—White Frost refrigerator, hatrack, leather settee, all other furniture. Party leaving city. Phone Ivy 1396-J. 4-28-1

FOR SALE—At a big bargain, one electric coffee, meat and sausage grinder, two computing scales and two stoves, at less than half price. Call at 169 East Hunter St. 31-28-4

DUNTLEY PNEUMATIC CLEANERS remove dirt and germs from rugs, carpets, floors, etc.; vacuum cleaners from $32.50 up; vacuum sweepers, $9.75. C. J. Daniel & Co., 416 Fourth National Bank Building. 12-2-11

FURNITURE—We buy and sell cash bargains. Southern Wreckage Company, 114 South Forsyth Street. Both phones. 1-17-5

AUTOMATIC REFRIGERATOR

Automatic Refrigerators may cost a little more than some refrigerators, but taking into consideration the amount of food and ice they save, they are the least expensive of all refrigerators.

Price $17.50 to $75.00.
C. H. MASON,
Agent.
6 and 8 W. Mitchell St.

JUST ARRIVED—Large stock standard tires: 28x3 $7.90, 30x3 $8.90, 30x3½ $11.90, 32x3½ $12.90, 34x3½ $13.90, 32x4 $17.90, 33x4 $18.90, 34x4 $19.90, 36x4 $19.90, 36x4½ $24, 37x5 $25. Also lot of cheaper tires. McPherson Auto Tire Company, 56 Auburn Avenue, Atlanta, Ga. 111-27-4

HIGHEST proof gasoline and automobile oils a specialty. We handle all makes of tires. Automobile accessories.
AUTO OIL AND GASOLINE CO.,
71 N. FORSYTH STREET.
4-4-59

WE have several Flanders chassis and will build body and paint car to your order. Bargain prices. Don't buy any second-hand car until you see us. NORTH PRYOR GARAGE, NORTH PRYOR PLACE. 4-2-28

VULCORINE

IS ONE practical solution of the tire trouble, it is chemistry, scientifically applied; it has been examined and approved by Edgar Everhardt, professor in charge of department of chemistry at Atlanta College of Physicians and Surgeons, and is guaranteed to give satisfaction or money refunded. Vulcorine Co., 209 Peachtree St. 3-25-45

WINDSHIELDS.

RADIATORS, lamps, fenders, repaired as good as new. Mfrs. all kinds sheet metal work. Warlick Sheet Metal Co., 248 Edgewood. 3-4-64

Castiron Welding

AUTOGENOUS METHOD.
AUTO AND ALL MACHINE PARTS.
METAL WELDING COMPANY.
MAIN 3013. 86 GARNETT STREET.
2-26-6

DOBBS TIRE REPAIR CO.

WE REPAIR AND SELL ALL MAKES OF TIRES AND TUBES. 226 PEACHTREE STREET. PHONE IVY 5646.
4-1-3

A 1911 FOR-PASSENGER CADILLAC, best car ever built and we will let you see us overhaul it and put it in brand new shape; price right. Come see it. Travis & Jones, 26 James Street, third floor. 3-1-54

Automobiles For Rent.

DUNHAM MOTOR CO.
FIVE and seven-passenger cars. Garage, 112 East Ellis Street. Call Bell phone Ivy 2496 day. Main 4325 night. 3-21-23

Garages For Rent.

FOR RENT—A garage. Call Ivy 6939. 4-27-27

Tire Repairing

HIGH-GRADE STEAM VULCANIZING. Retreading a specialty. Prompt attention given express shipments. Sanders-Speer Vulcanizing Company, 100 Spring Street, Atlanta, Ga. 3-28-15

Motorcycles.

MOTORCYCLES ** EASY TERMS ** BICYCLES.
EXCELSIOR motorcycles, high-grade bicycles; complete line new and used bicycles and motorcycles; complete stock parts and accessories; modern service depot. Lowest prices; easy terms. ALEXANDER-SEEWALD CO., 141-147 Edgewood Avenue. Phone Ivy 1609. PHONE FOR DEMONSTRATION.
4-1-22

THOR MOTORCYCLES, repairs and accessories;—best equipped repair shop in city. We will take care of yours. Southern Motorcycle Co., 116 Edgewood Ave. 3-26-31

FOR SALE—MISCELLANEOUS.

FOR SALE—One 8-syrup American soda fountain and electric carbonator; also one 6-foot solid plate glass show case with marble base, cheap for cash. J. H. Hawkes, 142 Peachtree St. 4-27-65

HAVE a good mahogany upright piano, nearly new; cost $400 less than one year ago. Any reasonable offer will buy it. Must sell quick. Mahogany Piano, P. O. Box 596, Atlanta. 4-27-24

FINE CARNATIONS, 75c per dozen; Coleus and Salvia, 10c per dozen. Bedding and box work a specialty. Atlanta Floral Company, 61 Sells Avenue. Phone 135. 4-27-15

CLARINET—Will exchange or sell for article of equal value. Call Ivy 4417. 4-26-13

FOR SALE—Cheap; a restaurant at College Park. Call East Point 222-J. 4-26-18

SEND for folder of Safety Swings. G. W. Simmons & Son, Edgewood, Ga. 205-26-4

$52.50—Victor Talking Machine and 40 records, good as new, for $35 cash, or will swap it for diamond and give or take boot; answer M. B., care Georgian. 201-26-4

SWEET POTATO PLANTS—Golden Beauty and Nancy Hall; plants now ready; can ship at once any quantity; $2.50 per thousand. W. W. Morris, Fort Green, Fla. 40-26-4

C. S. HULLS Headquarters, F. R. Logan & Co., Atlanta. 4-26-32

BANKRUPTCY blanks, $1.50 per set. Warranty deeds, bonds for title, Mortgages, contracts, Stock certificates and bonds. Bennett's, 29 South Broad. 201-26-13

FOR SALE—Sweet potato plants for sale, $1.25 per 1,000. L. W. Bates, Lakeland, Fla. 33-21-4

FOR SALE—Three seats, all together, Grand Opera Saturday night; best section two-dollar seats. Phone Ivy 624-J. 48-24-4

SEND $1 for 500 extra early sweet potato plants, lemon yams, or 500 Bermuda onion plants, the big kind. Address the Model Farm, Tifton, Ga. 3-20-7

SIGNS BROWN SIGN & PAINTING CO., 77½ Whitehall. M. 3780. 3-18-33

SAFES, FILES, cabinets, new and second hand. Gookin Bank and Office Equipment Company, 113-115 N. Pryor Street.

NEW RUBBER TIRES put on your baby carriage. Repaired, repainted and re-covered. Phone Ivy 3076. Robert Mitchell, 229 Edgewood Avenue. 2-13-9

KENTON SIGNS signifies best quality. Kent Sign Co., 130½ Peachtree Street. 3-5-20

NO. 10 SNOWDRIFT 87½c, country eggs 19½c dozen, 40c coffee 28c pound, 30c coffee 22c, 25c coffee 19c pound. Cash Grocery Co., 118 Whitehall. 2-21-7

WE RENT good pianos $3 per month up. We sell good pianos $5 per month up. R. F. BECHT COMPANY, 107-108-109 Temple Court Building. Main 667. 2-19-26

WANTED—MISCELLANEOUS.

WANTED—To buy furniture for twenty-room hotel. Can use first-class second-hand furniture. Address K., care Georgian. 204-26-4

I BUY MEN'S old clothes and shoes. Drop a card. I. Bock, 177 Gilmer St.

DROP A CARD
We'll bring Cash for
Old Clothes and Shoes.
"THE VESTAIRE."
166 Decatur Street.

WE PAY HIGHEST cash prices for household goods, pianos and office furniture. Cash advanced on consignments. Central Auction Company, 12 East Mitchell Street. Bell phone Main 2424. 8-26-26

BUSINESS GUIDE

Ready Reference for the Business Man, the Artisan And the Public in General

Auction Sales of Furniture and Household Goods.

CENTRAL AUCTION COMPANY, 12 East Mitchell street, buys and sells everything; regular auction Tuesday and Friday. Bell phone Main 2424. 10-3-41

Automobile Repairing.

BROKEN AUTO PARTS.
DROP-FORGED, Broken springs re-welded and guaranteed. Prices right. Satisfactory service. Anderson Bros. & Rich, both phones, 372 Edgewood Avenue. 4-2-7

Banks.

AMERICAN NATIONAL BANK, Corner Alabama and Broad street. CAPITAL AND SURPLUS $1,000,000.

Barber Shops.

HAIR CUTS—15c.
3 Viaduct place, between Peachtree and Broad. 12-28-28

Bicycles.

FOR BICYCLES and supplies, See D. Alexander, 54 N. Pryor. M. 5116. Repair Work a specialty. 3-27-51

CALL Main 1320, Atlanta 1436. Bicycle repairs and sundries. Atlanta Bicycle Company, 10 Peters Street. 2-15-66

Blue Prints.

DIXIE BLUE PRINT CO.
40½ LUCKIE STREET, Atlanta, Ga. Best equipment. Best prints of any size or kind. Lowest prices. Phone Ivy 5364. 4-28-12

Box and Bedding Plants.

ALL KINDS of bedding and box plants, 50c per dozen. Telephone your order, Ivy 1248-J. Ponce DeLeon Floral Co., 398 Ponce DeLeon avenue. 4-3-2

Builders.

LET US BUILD you a home. Will buy you a lot or pay off your lot. Terms to suit. 400 Temple Court. Main 4189. 4-15-16

Carpenter and Builder.

ALL KINDS REPAIR WORK.
D. M. WHEELER, 19 South Forsyth St. Phone M. 4186. Atlanta 1547. 12-31-16

Carpets and Rugs Cleaned.

ATLANTA STEAM CARPET CLEANING COMPANY (Inc.), 27 West Alexander street. Phone Ivy 4186. Moist and dry cleaning. Rugs woven from your old carpets and rags. Porch shades made to order. 2-8-27

Coal.

Coal, Coke and Wood.
S. M. TRUITT & SONS,
for dry wood and best coal 1-31-21

Contract Painting and Wall Tinting.

J. A. JOHNSON, 397 W. Fair St., West 1288-J, for all kinds of painting and tinting.

Dentist.

PORCELAIN—NO GOLD
CROWN AND BRIDGE WORK
OUR SPECIALTY.



Whalebone; Best Set.
$3.00
No More, No Less

GOLD CROWN (22 CARAT) ..$3.00
BRIDGE WORK, PER TOOTH 3.00
SILVER FILLINGS ..... .25
GOLD FILLINGS ..... .50
CLEANING TEETH ..... .50
TWENTY-YEAR GUARANTEE.
EASTERN PAINLESS DENTISTS,
38½ Peachtree Street. 4-2-31

Ear, Nose, Throat and Lung Trouble.

DR. GEORGE BROWN, Diseases of the Ear, Nose, Throat and Lungs, 312-14 Austell Bldg. I have the only compound oxygen plant ever brought South and make this gas daily. Weak, nervous, anaemic and pale people are invited to call. 4-6-13

Engineering and Machine Designing.

G. V. PLANT, M. E.
I DEVELOP YOUR INVENTION. Dixie Pattern and Machine Works, 262 West North Avenue. Main 2829. 4-5-17

Fly Screens.

FLY—SCREENS—FLY
COME SEE our Roll-aawy Screens, our Roller-bearing Screens, our Sliding Screens; none better. It will pay you to see our goods; get prices. 217 Kiser Bldg. Main 1319. Porter Screen Co. J. J. Crawford, Agent. 2-4-14

Fire-Proof Storage.

WE STORE HOUSEHOLD GOODS and pianos. Office and warehouse, 239-241 Edgewood avenue. Ivy 2037. John J. Woodside Storage Company.

Fresh Oysters Daily.

VIRGINIA and New Orleans oysters on the half shell, 40c dozen. 77 Peachtree street.

Furniture Repairing and Upholstering.

SOUTHERN FURNITURE EXCHANGE CARPET cleaning, furniture repairer. Furniture bought and sold and mattresses renovated. 121 McDaniel Street. Bell Phone Main 4840. Atlanta Phone 3892. 4-6-6

FURNITURE repaired, upholstering, refinishing neatly done. Work called for and delivered. Young K. Carson, 479 Marietta street. Atlanta 3567. 3-5-6

W. L. LUNSFORD & CO., Upholstering, repairing and refinishing furniture of all kinds; satisfaction guaranteed. Phones, Atlanta 5950-F, M. 5111. 3-5-30

Furniture.

T. C. FURNITURE CO.
Cash or easy payments, 415 Marietta, Phone Atlanta 1797. 4-5-12

Hardware and Tools.

HARDWARE, tools, household specialties. 100 per cent value at 190 Edgewood Avenue. H. G. Martin. 2-11-41

Hat Cleaning.

STRAW HATS, 25c; Soft Hats cleaned and blocked, 35c. George's Hat Cleaning and Shoe Shine Parlor, 3½ E. Ala. Street. 4-10-11

Hatters.

ACME HATTERS make old hats look like new. Mail orders given prompt attention. 20 East Hunter street. 12-2-44

Jewelry.

WE have a large stock of solid gold and best grades of filled bracelets. Price $2.50 and up; cash or time. Banta-Cole Company, 5 South Broad Street. 4-15-23

Lighting Fixtures.

ELECTRIC and gas fixtures; all new styles; lowest prices. Queen Mantel and Tile Company, 56 West Mitchell street. Phone Main 681. 1-16-16

Lime, Concrete, Roofing, Stone.

LADD LIME AND STONE COMPANY. Lime, concrete and roofing stone. 915 3d Nat. Bank Bldg. 2-8-50

FOR all kinds of machine work see Camp Bros., now located at 275 Marietta street. Phone M. 2937. 12-3-4

Mattress Renovating.

SANITARY MATTRESS RENOVATING—Factory new and up-to-date; moderate prices; give us a trial. Jackson & Orr Company, Means street and W. & A. R. R. Both phones. 3-20-14

Printing.

RYBERT & HOLLINGSWORTH
FOR ANY KIND of printing.
We satisfy our customers.
10 Glimer Street. Bell Main 4600. 4-4-6

Roof and Gutter Work.

I REPAIR all roofs, gutters, all kinds sheet iron work. 33 South Pryor. Main 3127. T. W. Hooper. 3-4-62

Safe Cracksman.



Fire and burglar proof safes opened and repaired. C. C. Downes, 29½ Marietta Street. Phones M. 2146. Atlanta 4922. 4-5-11

Sand.

SAND.
SAND in any quantity and quality; prompt delivery. S. M. Truitt & Son. 1-13-32

Sewing Machines.

WE RENT new machines with complete set of attachments for $2 per month; also machines repaired; prompt delivery. Both phones 1893. Singer Sewing Machine Company, 73 Whitehall. 9-14-44

Shoes.

GET the best shoes for the whole family. Peacock & Drennen, 222 Marietta Street. 4-16-28

Shoe Repairing.

SHOES HALF-SOLED, SEWED, 50 CENTS.
At Gwinn's Shoe Shop, 6 Luckie Street, Opposite Piedmont Hotel. Both phones. 3-26-45

Stove and Range Repairing.

STOVE DOCTOR.
STOVE, range and furnace repairing. 61 South Pryor Street. Bell Phone Main 1460. Atlanta phone 1410. 4-10-10

DAN, THE FIXER.
STOVES AND REFRIGERATOR REPAIRING.
We sell second-hand gas stoves. We sweep chimneys.
121 WHITEHALL STREET.
Atlanta phone 2335. Bell phone M. 2699

Transferring and Moving.

TRANSFERRING and moving a specialty. Prices reasonable. L. Stallings. Bell Phone Ivy 3094-J. 42-25-4

Trunks, Bags and Suitcases.

RETAILED AND REPAIRED.
ROUNTREE'S, 77 WHITEHALL ST.
PHONES: Bell M. 1576. Atlanta 1654.

Umbrellas.

"Taylor-Made" Umbrellas.
BUY from makers; all prices and styles; re-covering and repairing; every umbrella kept in repair free. Phone for salesman; prompt service.
TAYLOR UMBRELLA CO.,
116½ Whitehall St. 4-23-35

Violin Maker.

OLD VIOLINS BOUGHT, sold and exchanged; repairing a specialty. The Old Reliable Violin Dealer. Mays Badgett, 34½ Peachtree. 3-31-34

Wood.

WOOD.
SOUTH GEORGIA mill cut-offs by the carload or any quantity you may want. They make fine kindling. S. M. Truitt & Son. 1-13-33

HELP WANTED—A Georgian want ad will find it. If Mrs. Julius M. Skinner, 732 Highland Avenue, finds this and has it marked when the "Want Ad" man calls Tuesday he will give her a dollar bill.

MEDICAL.

DROPSY CURED—Relieves shortness of breath in 36 to 48 hours. Reduces swelling in fifteen to twenty days. Collum Dropsy Remedy Company, 408 Austell Bldg., Atlanta, Ga. 5-25-11

DEWBERRY'S DELIGHT.
WORKS white you sleep. It acts on the liver, bowels and the kidneys and removes the foul waste matter from the intestinal tract that causes 90 per cent of all human ills. Office, 98 Ashby Street. 4-9-16

DR. EDMONDSON'S Tansy, Pennyroyal and Cotton Root Pills, a safe and reliable treatment for painful and suppressed menstruation, irregularities and similar obstructions. Trial box by mail, 50c. Frank Edmondson & Bro., manufacturing chemists, 11 North Broad St., Atlanta.

THE ATLANTA GEORGIAN
Published by The Georgian Company, 20 East Alabama St., Atlanta, Georgia.

Entered at Atlanta postoffice as second-class matter.

Subscriptions Payable in Advance.
One year, mail, postage prepaid, $5.00
Six months, mail, postage prepaid, 2.50
Three mos., mail, postage prepaid, 1.25
One month, mail, postage prepaid, .45

Subscriptions Payable in Advance.
Delivered by carrier, one year $5.20
Delivered by carrier, six months .. 2.60
Delivered by carrier, three months .. 1.30
Delivered by carrier, one month ..... .45
Delivered by carrier in Atlanta and other cities, one week ..... .10

POULTRY, PET and LIVE STOCK

Great Chick Scourge; Care and Treatment

Caused by Neglect and Filth. Feed is Also Potent Factor.



EDITED BY JUDGE F. J. MARSHALL

White diarrhea is the great scourge.

This dread disease, like all other chicken diseases, is caused more often by neglect than anything else. It is caused mainly by crowding 100 chicks into a brooder only suited for 50 chicks, or feeding any kind of food which happens to be the most convenient. And by allowing them to go too long without water so that when they do get it they drink too much, which fails to pass out of the crop as rapidly as it should, and it causes the feed to sour there, and you know the rest of the story.

When you see the chalk-like deposit on the droppings of little chicks you will know there is trouble at hand. Chicks will be apparently all right with the exception of being daubed with this white deposit at night, and, as the Irishman said, wake up dead in the morning.

When you have a brooder full of chicks, or a lot with a hen for that matter, and some of them show signs of the trouble on close examination cull every such one out and get rid of him. The sooner the better. Clean their quarters in a thorough manner, washing everything with which they have come in contact with hot water and a scrub brush. Then use some good disinfectant. Sun it well to be sure it is dry before you let the chicks in again. Put plenty of road dust sifted upon the floor. Feed carefully for several days; place in a shallow pan a handful of beef scraps; upon this place some good pure wheat bran. Feed some good dry chick grain in the litter two or three times a day, and pay special attention to their drinking water. A good-sized fountain is the best as it keeps the water cool longer than an open vessel. See that this is cleansed thoroughly and filled with clean water once a day. A little care and attention to details where they have been neglected will usually right matters. Remember that crowding will also bring trouble. The only way to stamp out any infectious disease is to get rid of the infected ones.

Scaly Leg.

Judge Marshall: I want to ask you a question about some of my hens. Quite a number of them have very large rough legs. They are almost twice the size of the other hens' legs, and seem stiff, so that they can hardly walk. Can you tell me what the trouble is and some good remedy for it? MRS. S. R. W.

Dalton, Ga.

Answer: Your hens are afflicted with what is commonly known as scaly legs. It is a very annoying trouble, but one that can be very easily controlled if taken in time. It is caused by a burrowing insect which digs its way under the scales of the leg and throws out the rough matter, tion. After they have worked at it for many months, in some instances, it becomes so thick and heavily incrusted that it stiffens the joints so much that it makes it difficult for the fowl to walk. The wise thing to do is when you notice the first traces of it in your flock to get to work at once and dip every one that shows the least signs of the trouble into a can of kerosene just up to the feathers, but not onto them. Repeat this in about a week, and if they are not very rough two applications will effect a cure. Then they should be treated with a little cotton seed oil, or something of that nature to smooth them up. In cases like yours, where they have so badly roughened, it will be necessary to give them a number of treatments of the kerosene to effect a cure. It takes time to get the roughened surface loosened up and cleaned off. Do not try to pull it off with the fingers as that will cause it to bleed and leave a sore place. Just give the oil time to get in its work killing out the insects and loosening the foreign matter. It is a trouble that is transmitted from one to another, so that it is advisable to get rid of it as soon as possible.

which hardens and clings to the surface of the leg and causes the very unsightly appearance which you men-

Ducks.

GUINE White Indian Runner Ducks for sale; four drakes, three ducks; Spencer strain; a bargain; first $25 gets them. C. W. Lancaster, Davisboro, Ga. 40-28-4

QUESTION—If you have read this, is it not reasonable to suppose others will read your ad in this paper if you want anything?

A FEW TRIOS White Runner ducks from my prize-winners, $5 per trio; eggs, $5 for 12. White Orpingtons, trios, $7.50; eggs, $3 for 15. Black Orpingtons, $5 each; eggs, $5 for 15. All stock have free range. J. E. Gifford, R. F. D., Marietta, Ga., or 200 Temple Court, Atlanta, Ga. 1-25-12

FOR SALE—Day-old White Indian Runner ducklings, 50c each. Stock direct from California. S. A. Juhan, Adel, Ga. 52-23-4

ON account of my health I am forced to sell our entire flock of ducks, consisting of 100 Fawn and White Runners, 20 Mammoth Pekins and 14 White Runners. Most of these are prize winners and ribbons go with them. They are all select birds. Low price on lot, or either variety. Make offer or write me. Eggs $1 for 12, $5 per 100. Ducklings any time 25c each. Oak Dean Farm, Stone Mountain, Ga. 4-17-10

QUESTION—If you have read this, is it not reasonable to suppose others will read your ad in this paper if you want anything?

Eggs—All Varieties.

WHITE LEGHORN and White Orpington eggs for setting; fertility guaranteed; $1.25 per fifteen, delivered. Englewood Farm. Atlanta phone Inman 95. 41-28-4

SITUATION—Georgian want ad will find it. If Mrs. Robert D. Barksdale, 17 Miranda Avenue, finds this and has it marked when the "Want Ad" man calls Tuesday, he will present her with a dollar.

QUESTION—If you have read this, is it not reasonable to suppose others will read your ad in this paper if you want anything?

Eggs—All Varieties.

BALANCE SEASON—Eggs from my special mating "bred-to-lay" S. C. White Leghorns, $1.50 setting; special mating White Runner ducks (Patton strain) including second drake, fourth and fifth young ducks, Atlanta show, November, 1912. $2 setting. South Georgia Poultry Farm, Sale City, Ga. 3-1-18

THE EGGS of different varieties of fowls will be found classified under their respective breeds in the future, instead of under the classification of "Eggs."

Leghorns.

CAN FURNISH few settings large Single Comb thoroughbred White Leghorn eggs, 75c per fifteen. 4-26-17

WHITE LEGHORN cockerels, heavy laying strain, $1.50; pullets, $2 each; eggs, $1.50 and up. Mrs. Robert West, 132 Carter Hill road, Montgomery, Ala. 11-9-66

Orpingtons.

FOR SALE—One pen Kellerstrass White Orpingtons, one cock and four hens, also several trios of Cook's White Orpingtons; foundation stock direct from Cook farms. Write for prices. Mrs. F. O. Miller, Fort Valley, Ga. 3-12-16

Poultry—All Varieties.

FREE RANGE DUCK AND POULTRY FARM, Chamblee, Ga. Large stock of White Runners, Leghorns and Rhode Island Reds, enables us to ship fresh eggs, strong and fertile. Write for prices on stock and eggs if you want a bargain. 1-21-18

Plymouth Rocks.

WHITE PLYMOUTH ROCKS. EGGS from fine-laying and prize-winning strain. $3.00 per 15; $15.00 per 100. R. G. Hooks, 229 North Moreland avenue, city. Main 2330. Atlanta 5380.

RED ROCK eggs, pure and fresh from the Georgia Poultry Farm; $1 per setting. On sale at 12 South Broad. 26-27-4

Plymouth Rocks.

EGGS from prize-winning E. B. Thompson Ringlet Rocks, either mating, $3 for fifteen, $5 for thirty. A. M. Kendall, Dallas, Ga. 3-8-11

WANTED—Mrs. Walter J. Toland, 626 Highland Avenue, to have this marked Tuesday morning when the "Want Ad" man calls. He will give her a new dollar bill.

Poultry, Plants and Seeds.

H. G. HASTINGS & CO.

SEEDS, PLANTS AND POULTRY SUPPLIES. PHONES 2568.

THIS is the season for mites and lice. If you start in time you can keep them down. We carry a full line of Lice Powders and Liquid Disinfectants.

CONKEY'S HEAD LICE OINTMENT, guaranteed to kill lice on baby chicks; absolutely harmless to use; 10 and 20c.

AVOID losses from white diarrhoea. Drop a tube of Pratt's White Diarrhoea Remedy into the drinking water.

NOTHING on the market will make chicks thrive like Pratt's Baby Chick Food; four pounds 25c.

PRATT'S DISINFECTANT destroys germs, kills lice and mites and makes everything sweet and clean; 35c quart; $1 gallon.

A FULL LINE of Cypher's Incubators and Brooders.

MYERS' FAULTLESS HAND SPRAY, the best 50-cent spray made.

STANDARD SPRAY PUMP, made of solid brass; guaranteed for five years; good for whitewashing and disinfecting, $4 each.

Horses, Mules, Vehicles, Etc.

HORSES, MULES.
SIX MULES for sale cheap; also fine Jack. Morrow Transfer Company. 4-28-22

GOOD HORSE, eight years, weighs 750 pounds. You can buy cheap. Come see him. Don't care to feed. 9 East Ashland Avenue. Costly. 4-22-29

BUSINESS OPPORTUNITIES.

BUSINESS MEN—Have you an Atlanta address? If not, why not? We act for you, give you mail, telephone and stenographer's service at small cost. Write for particulars. The Office Service Company, 213 Temple Court Building, Atlanta, Ga. 3-2-3

BUSINESS OPPORTUNITY
AN OPPORTUNITY to get in the grocery and meat business. Best residence section North Side. Good trade established. Can be doubled if desired. Location ideal. Rent reasonable. If in earnest, we will trade after you investigate. Address Grocer, Box 10, care Georgian. 4-26-5

WANTED—Partner, must be a good salesman, with one thousand dollars; business clean cut, and will pay five thousand clear in four months. For interview, address Box 622, care Georgian. 36-26-4

WANTED—Mrs. J. W. Davison, 344 Moreland Avenue, to find this ad and have it marked when the "Want Ad" man calls Tuesday. He will present her with a dollar.

WANTED—Steady, sober working man with $400 to take half interest in the best paying business in Atlanta. For investigation, address Partner, Box 402, care Georgian. 4-26-6

PATENT RIGHT FOR SALE.
A VALUABLE improvement on wall construction, damp, heat and cold proof; eliminates repairs; less insurance

Atlanta Real Estate Is Certain to Increase in Value. There Are Bargains in These Ads.

The Georgian's Rent Bulletin

ROOM AND BOARD.

LARGE ROOM with private bath; table board; ideal location. 442 Peachtree. Ivy 4562. 4-28-5

PLEASANT front room with three windows; also board. 63 East Cain. Ivy 6933-J. 4-28-18

A FEW BOARDERS wanted at 46 Houston St. Ivy 6673-J. 4-28-17

36 EAST NORTH AVE.

BETWEEN the Peachtrees; nicely furnished rooms and excellent table board. Ivy 6501. 4-28-16

ROOM with board for a couple of young men or business ladies; private family. Call Main 4238-J. 278 Rawson Street. 4-28-15

DELIGHTFUL rooms; best location; private home; table board a specialty. 256 Capitol. Main 2031-L. 4-28-14

FUR. ROOMS F R
ONE furnished room; close in; two gentlemen or business couple. Call M. 5180. 4-28-13

COUPLE, gentlemen or business ladies may obtain room and board in private West End home; all conveniences. Terms reasonable. Phone West 1255. 70 Grady Place. 45-28-4

FUR ROOMS FOR RENT.. .. .. ..
ONE BLOCK from Five Points, housekeeping if desired. 42 Auburn Avenue. 4-28-42

REFINED couple or two young men in private home; no other boarders. References exchanged. Box 539, care American. 50-27-4

ONE large, downstairs room for two; private bath, hot and cold water; electric lights; terms reasonable. 223 North Jackson. Phone Ivy 5235-L. 4-26-21

TWO young ladies can get room and board in private family; rates reasonable. Main 280-J. 4-26-19

ONE large downstairs room for two; private bath, hot and cold water; electric lights; terms reasonable. 223 North Jackson. Phone Ivy 5235-L. 4-25-204

LARGE ROOM with private bath; table board; ideal location. 442 Peachtree. Ivy 4562. 4-26-25

LISTEN! Call Main 2456-L for quiet, private board and rooms; all conveniences. 308 South Pryor Street. 35-26-4

LARGE, light room, with board, in an elegantly furnished private, modern home, in the prettiest part of the city; everything strictly first-class; a real pleasant home to a refined, permanent couple; references. 619 West Peachtree. Mrs. Corey. Ivy 5635-J. 43-24-4

NICE downstairs front room and board for two young men; $4.50 week; walking distance North Side. Call H. Ivy 3045, 8 a. m. to 9 p. m. 33-24-4

BUSINESS GUIDE—If Mrs. Herman Steinchen, 17 Prospect Place, has this marked when the "Want Ad" man calls Tuesday, he will present her with a dollar bill.

FOR RENT—To refined couple room and board; private home; north side; only those wishing something nice need apply. Ivy 7239. 4-23-43

ROOM AND BOARD in private family; all conveniences. 143 West Peachtree. Phone Ivy 2104-J. 4-23-36

VERY large furnished room with board; vacant by 1st; convenient to bath, also room for nice young lady; single beds. Ivy 3694-J. 4-23-37

LARGE, delightful front room; large verandas for summer; best location; good table; West Peachtree. Ivy 1959-L. 47-23-4

NEATLY furnished rooms; homelike cooking, also table board. 127 Capitol Avenue. Main 5172-J. 4-23-7

CAN accommodate four with room and board at 30 East Cain. Phone Ivy 2903. 4-23-6

BOARD AND ROOMS.

EXCELLENT TABLE; desirable rooms; close in; reasonable. 115 South Pryor. Atlanta phone 4949. 4-20-36

BEST MEALS IN TOWN, $3 WEEK. ROOM AND MEALS, $4. 197 SOUTH PRYOR. CALL MAIN 5048. 4-5-54

PEACHTREE INN.

A family hotel, located at Peachtree and Alexander Sts. American plan $7.50 to $12.50 week. European, $3 to $7 week. 1-9-34

BOARD WANTED.

BOARD AND ROOM WANTED—Private family, by business man. Answer A. B. N., 702 Forsyth Bldg. 41-26-4

WANTED—Unfurnished room, with meals, by a couple; man travels part of time. Must be nice, with conveniences. Give particulars. Address J. W. C. X., care Georgian. 45-22-4

ROOMS FOR RENT.

Furnished.

NEATLY furnished room in private home for nurse or gentleman; good neighborhood. Main 4628-J. 4-28-34

NICE, large room with bath, on first floor; close in Peachtree home. 485 Peachtree Street. Call mornings. Ivy 6103. 4-28-31

ONE nicely furnished room; all conveniences; North Side. Call Ivy 4804-J. 4-28-27

NICE furnished rooms; also light housekeeping rooms. Main 2665-J. 4-28-40

FOR RENT—Furnished room in an apartment, close to postoffice; $17.50 per month; references exchanged. Phone Ivy 2325. 4-28-23

MARKET BASKET—If Mrs. Frank A. Smyly, 102 East Avenue, reads this as she does the Market Basket, and has this marked when the "Want Ad" man calls Tuesday, she will receive a dollar bill.

PRETTY front room; electric lights; bath; telephone. $10. 62 Williams, corner Baker. Ivy 5760-J. 4-26-201

LARGE furnished room, private family, front porch; conveniences. 82-B East Sixth St. 4-27-61

BUSINESS GIRL desires roommate; delightful room; all conveniences. References exchanged. Trinity Apartment No. 2. 4-27-204

ONE nicely furnished front room for rent. 388 Rawson Street. 205-27-4

HANDSOMELY furnished large front room, private bath, shady lot; gentleman preferred. Peachtree, care Georgian. 113-27-4

FOR GENTLEMEN, choice front room, convenient to bath; Myrtle Street, near Ponce DeLeon; Georgian Terrace neighborhood; also garage. Ivy 1495. 4-27-44

ROOMS near in; hot baths; nice meals; convenient. Mrs. D. H. White, 11 Cone. 91-27-4

ONE nicely furnished room in the Corinthian Apartments for elderly or business lady only, connecting bath. Call Ivy 2118. 4-28-4

ROOMS FOR RENT.

Furnished.

ONE nicely furnished room for rent; all conveniences. 43 West Peachtree Street. Ivy 2160. 4-27-42

NICELY furnished, large room, with private bath. 64 Forrest Ave. 4-24-15

FURNISHED rooms for light housekeeping and one furnished front room. Main 3458-L. 4-27-22

THREE nicely furnished rooms and kitchenette. Private home. Modern conveniences. Gordon Street. West 1027-J. 4-27-21

ONE large front room, electricity; all conveniences; three blocks of Candler Building. For information, call Ivy 759. 196 Ivy; apartment 1. 45-27-4

ROOMS, nicely furnished, private home; all conveniences; new bungalow. Ivy 2329-J. 4-27-16

COOL, delightful furnished upstairs rooms to couple or gentlemen. 336 Pulliam. Call Main 5428. 4-27-200

TWO or three beautifully furnished front rooms; first or second floor; complete for housekeeping; private entrance; hot bath, Bell phone. 290 Washington. 4-27-26

NICELY furnished front room, in modern home; every convenience; private family; near business section; West End. West 201-J. 4-27-25

FIVE ROOMS, furnished or unfurnished, with all conveniences; rent reasonable. Apply at 325 Capitol Ave. 4-27-28

NICELY furnished room for gentlemen or couple at 274 Whitehall. 4-26-20

FOR RENT—Nicely furnished cool rooms in private family to one or two young men; all conveniences; $10 per month. Ivy 6263. 4-26-16

NICELY furnished front room; gentlemen preferred. Atlanta phone 3984. 4-26-15

ONE nicely furnished room to gentlemen or couple, with or without board, in private North Side home; hot and cold water. Ivy 2448-L. 4-26-14

NICELY furnished connecting front rooms; cool and pleasant; no children; hot bath. See rooms, 61 Forrest Ave. 4-26-27

FURNISHED rooms in private home; all conveniences; baths, hot and cold water. 19 East Harris. 4-23-27

ONE furnished room for gentlemen; connecting bath; all conveniences. Peachtree Place. Ivy 4468-J. 4-23-28

EXCELLENT rooms, with or without board; private home; North Side. Ivy 6221. 4-23-29

FOR RENT—Nicely furnished rooms; all conveniences. 45 Williams; apartment 3, third floor. Ivy 2116. 4-19-14

Unfurnished.

THREE beautiful rooms; gas; electricity; every modern convenience. 133 Capitol Avenue. 4-28-3

ON CAPITOL AVENUE, four upstairs rooms, porch, back stairs and bath; couple without children. References exchanged. Atlanta phone 3316. 28-28-4

TWO connecting front rooms; all conveniences; specially suited for light housekeeping. 1 Angier Ave. Phone Ivy 181. 32-28-4

TWO or three connecting unfurnished light housekeeping rooms. Call from 3 to 7 in afternoons. 18 Howell Place. 4-26-23

FOR RENT—Three unfurnished rooms for light housekeeping; private bath; reasonable. 104 Summit Ave. 4-27-200

FOR RENT—Cheap, one large unfurnished room for light housekeeping; close in. 118 Garnett Street. 4-27-46

THREE large connecting rooms, with separate gas, sink and pantry. 530 Lawton. Main 847. 4-27-56

FRONT ROOM; $6 per month; two connecting for light housekeeping; $9. Gas lights and water included. Bath. 174 Alexander, corner Venable. 116-27-4

FOUR nice new rooms, all modern conveniences; bath, electric lights, etc. Price $12.50. 90 Stewart Avenue. 92-27-4

TWO large unfurnished connecting rooms with all conveniences, suitable for light housekeeping. Apply No. 8 Highland Ave., Bell phone Ivy 3865-J. 4-27-62

FOR RENT—Two unfurnished rooms for light housekeeping, close in. 114 East Fair Street. 28-25-4

BURGLAR PROOF—If Mrs. A. M. Hollingsworth, 359 Forrest Avenue, has this ad marked when the "Want Ad" man calls Tuesday, she will receive a dollar bill for the trouble.

TWO connecting rooms, with kitchenette; $16; use of telephone. Ivy 6554-J. 64 West Harris. 4-26-22

THREE unfurnished rooms; all conveniences; no children. Owner, 58 Cooper St. 4-26-12

THREE large connecting corner rooms; gas, bath, sink; walking distance; th Side; couple or adults. Main 6324-L. 4-27-19

NICE large unfurnished front room; reasonable. 47 Scott Street, near West Peachtree. 4-25-201

TWO ROOMS for light housekeeping; Inman Park section; conveniences; references. 39 Royston Avenue. 4-24-5

THREE ROOMS for light housekeeping with gas and electricity. 353 Euclid Avenue. Call Ivy 441. 4-22-16

Housekeeping Rooms For Rent.

THREE or four attractive connecting rooms, furnished complete for housekeeping; private home; all conveniences; choice location; reasonable. 504 Washington. Main 3486-J. 110-27-4

ROOMS FOR RENT.

Furnished or Unfurnished.

FURNISHED or unfurnished room; hot baths, electricity; North Side; 12 minutes' walk to Candler Bldg.; reasonable. Ivy 899-J. 4-26-24

FOR RENT—One, two or three furnished or unfurnished rooms, cheap, close in. Call 6137-A Atlanta. 202-25-4

THREE beautiful corner rooms; separate entrance; private bath, veranda; sink in kitchen. Ivy 99. 4-25-25

ROOMS, furnished or unfurnished. Call Ivy 4804-J. 4-24-28

APARTMENTS FOR RENT.

Furnished.

APARTMENT of three beautiful rooms, Inman Park; private home; new; large kitchen, with all conveniences; screens; east porch. Phone Ivy 2329-J. 4-28-41

Unfurnished.

SMALL unfurnished apartment; centrally located; North Side; short walking distance. Phone Ivy 6630. 32-26-4

IN THE HERBERT, 244 Courtland Street, close in, on North Side, six rooms and bath, front and back porches, steam heat, hot water, janitor service, rent $42.50. Reference required. Apply Herbert Kaiser, 411 Atlanta National Bank Building. Phone Main 276 or janitor on premises. 4-25-29

REAL ESTATE—If you want to buy or rent a home, read the Real Estate Section of The Georgian. If Mrs. Allen L. Dill, 15 East Pine Street, finds this and marks it, she will be presented a dollar by the "Want Ad" man when he calls Tuesday.

FOR RENT—Nice five-room apartment; front and rear porches. Apply to Owner, 356 North Jackson Street. Atlanta phone 78. 4-24-3

HOUSES FOR RENT.

TWELVE-ROOM HOUSE, furnished; couple of blocks from postoffice. Main 3345. 4-28-29

COMPLETELY furnished nine-room brick house; sleeping porch and all modern conveniences; Ponce DeLeon Ave. Call Ivy 2117 from 8 to 12 a. m. 4-27-24

Furnished or Unfurnished.

FURNISHED OR UNFURNISHED 8-room cottage; close in; garden planted. Call Main 3639-J. 107-27-4

Unfurnished.

UNFURN HOUSES FOR RENT.
HOUSE, very large and light, on large lot; very large porches and servants' house. Most desirable location; would like to reserve one room, and also have three young men that would like to keep one. Will rent whole house, also nine-room house. Ivy 6705. 4-28-6

$25—Six-room house. 78 Crew Street. In good repair. 824 Atlanta National Bank Building. Main 2683. W. C. Tolbert. 4-27-23

OUR RENT list describes everything for rent. Call, write or phone for one. Ivy 3390. Charles P. Glover Realty Co., 2½ Walton street. 2-13-49

FOR RENT—Seven-room modern cottage, $30; instantaneous water heater; near corner Pine and Jackson. Apply 310 East Pine St., or phone Owner, Ivy 4814-L. 4-27-200

GEO. P. MOORE,
Real Estate and Renting.
10 Auburn Avenue.
FOR RENT.

AT No. 212 Rawson Street, corner Central Avenue, we have a second-floor flat of six rooms, carrying all modern conveniences. The walls have just been retinted, and the house is in first-class condition; within ten minutes' walk of center of the city; close to school, and in best section on the South Side. Price $27.50.

NO. 8 Connecticut Avenue, Edgewood, Ga. At this number you will find a six-room cottage, with all conveniences, except bath; large lot; house is in good repair. This is an ideal place for any one who desires to raise chickens, as the lot is very large.

Hotels For Rent.

MODERN HOTEL FOR RENT .....
WE offer the Eureka Hotel for rent from September 1, 1913, to reliable and enterprising party. Only hotel in city of 5,000 population, and a splendid proposition for right party.
ABBEVILLE HOTEL CO.,
Box 38, Abbeville, S. C.
4-27-1

BOARD WANTED—If you want boarders, Georgian "Want Ads" will find them. If Mrs. W. C. Wood, 176 Angier Avenue, finds this and has it marked when the "Want Ad" man calls Tuesday, she will receive a dollar bill.

ATLANTA REAL ESTATE is increasing in value daily. Many bargains are offered in the Real Estate columns of the "Want Ad" section of The Georgian.

Office Space For Rent.

HALF of office with use of telephone; reasonable. 420 Empire Bldg. Main 1869. 4-26-29

DESK SPACE with use of telephone. Apply 533 Candler Bldg. 4-25-9

GROUND FLOOR, small store or office; rent cheap; long lease. 6 Auburn Avenue, two doors off Peachtree. Phone Ivy 1372. 4-24-14

BUSINESS PROPERTY
For Rent.

THE BEST close-in coal yard in Atlanta, with trestle and railroad facilities. We are in position to give lease. Close in on Western and Atlantic Railroad. Call Greene Realty Company, 511 Empire Building. Phones 1599. 4-27-60

STABLES.
For Rent.

STABLES F R
FOR RENT—Stables. For information, call Ivy 206. 4-28-33

STORES.
For Rent.

FOR RENT—Two store rooms opening on Forsyth Street, as well as in the lobby of Hotel Ansley. Apply to M. A. Irwin, Secretary and Treasurer, 817 Forsyth Bldg. 4-28-11

Housekeeping Rooms Wanted.

WANTED—By refined couple with two children, two or three rooms on North Side for light housekeeping. Must be in respectable neighborhood and rent reasonable. The best of references given and required. Box 200, care Georgian. 200-25-4

Furnished Houses Wanted..

WEST END—5 or 6-room furnished house for 3 months; will take best of care. Box 511, care Georgian. 28-26-4

Builders of Atlanta

Hollywood Cemetery Sold, Says Report

Northern Capitalists Buyers—Application for Permit to Erect $250,000 Y. M. C. A.

It was reported on good authority to-day that Philip S. Holt and E. G. Jackson, of the Adair & Holt Real Estate Agency, had sold to a syndicate of Northern capitalists Hollywood cemetery, on the Marietta car line, a 195-acre tract, for $100,000 or more.

This property has changed hands several times. It will now be improved and will continue in use as a cemetery. A new road will be cut through from Marietta Road, which will make the place more accessible.

The buyers, it is understood, have had an option some time, and they are said to have exercised it.

Y. M. C. A. Building Permit.

Application was made to-day to Building Inspector Ed R. Hays for permission to build the new Young Men's Christian Association building at 73 Luckie Street, at a cost of $250,000. This structure is to be eight stories and of reinforced concrete construction. Details have been announced previously. The builder is the King Lumber Company, of Richmond, and the architects Shattuck & Hussey and A. Ten Eyck Brown.

Lots Bring $22,000.

The L. P. Bottenfield Real Estate Agency announced to-day the sale during opera week of 22 lots for an aggregate of $21,900. Five of these were in the Peachtree Highlands subdivision, $9,200; two in Peachtree Heights annex, $1,600; eight in Woodlawn, $4,800; four in East Lake Park, $1,500; two in Kirkwood Park, $3,000, and one in Peachtree Heights, $1,800.

More Houses Rented.

Houses and apartments rented or leased in the past few days by the Charles P. Glover Realty Company include the following:

Garage, rear 33 Auburn Avenue, to Newsom Auto Company; 156-B Courtland Street, to D. Lowenstein; 88 Highland Avenue, to C. M. King; apartment, 14 Simpson Street, to A. P. DeBorde; second floor 135 Ivy Street, to Mrs. Alice Davison; 6 Dickson Place, to O. J. Allen; first floor apartment, 1 Baltimore Place, to Mrs. Heard; third floor apartment, 1 Baltimore Place, to M. P. Glenn; 104 Morgan Street, to J. T. Cochran; 24 Tennessee Avenue, to H. J. Shellnut; 36 Morgan Street, to G. W. Lochlear.

PROPERTY TRANSFERS.
Warranty Deeds.

$5 and other considerations—Harriet and John Collier to Robert Collier, five-sixths interest in lot 50 by 141 feet on Thurman Street, 51 feet from northwest corner Thurman and Lambert Streets. February 15, 1908.

$125—Helen B. Leavens to Jesse Freeman, lot 50 by 100 feet, south side Georgia Avenue, 50 feet west of Leavens Street. April 10.

$16,500—Georgia Realty Company to Ed L. Wight, lot 60 by 100 feet, south side Whitehall Street, 260 feet southwest of Stewart Avenue. April 23.

$100—J. J. Willis to Lawrence Willis, lot 78 by 220 feet, north side Chattahoochee Avenue at east line of Dr. E. L. Connally's land, one-sixth interest. February 15.

$60—Atlanta Cemetery Association to L. L. Sparks, lot 95, block 4, Atlanta Park Cemetery. April 26.

$700—Carl Rappold to Mrs. Alexine S. French, lot 100 by 185 feet east side West Street, 630 feet south of Railroad Street. April 28.

$260—Perry Andrews to Martha J. Meigs, lot 100 by 140 feet, west side Eason Street, 75 feet north of Akridge Street. July 16, 1912.

$9,000—Charles A. Withers to G. T. Turner, 15 Simpson Street, 50 by 134 feet. April 15.

Loan Deeds.

$450—Jesse Freeman to Miss Nannie E. Roberts, lot 50x100 feet, south side Georgia Avenue, 50 feet west of Leavens Street. April 24, 1913.

$1,000—John Thomas Elliott to Mrs. Rufine DuBose, lot 324x621 feet, northwest corner Ashby and Neal Street. April 26, 1913.

$3,000—Moses and Harris Clein to Josephine R. and Mary C. Carter (by guardian), No. 46 Armstrong Street, 50x200 feet. April 25, 1913.

$620—A. H. Steedman to H. H. Turner, lot 47x100 feet, north side Eighth Street, 143 feet west of Myrtle Street. April 19, 1913.

Quitclaim Deeds.

$52—A. P. Herrington to R. M. Kenny, lot 50x222 feet, west side East Ontario Avenue, 675 feet south of Gordon Street. April 25, 1913.

Bonds for Title.

$100,000—Realty Investments to Guy Mitchell, lot 53x165 feet, southwest side of Walton Street, 54 feet southeast of Cone Street. January 11, 1912.

$9,600—Mrs. Jessie B. Durant to Mrs. Emma R. Wallace, No. 37 Gordon Place, 50x155 feet. April 15.

Mortgages.

$845—Mrs. Cora O'Shields to Atlanta Banking and Savings Company, lot 50x160 feet, west side of Atwood Street, 168 feet south of Sells Avenue. April 24.

$1,850—National Investment Corporation to W. E. Wood, lot 865x151x676x688 feet, northeast side of Peyton Road, 957 feet southeast of north line of land lot 207. April 23.

BUILDING PERMITS.

$250,000—Y. M. C. A., 72 Luckie Street, reinforced concrete building. King Lumber Company.

REAL ESTATE FOR SALE.

Sharp & Boylston

INVESTMENTS.

14 PER CENT—Fourth Ward negro property, in fine condition, well located and always rented. This is a No. 1 investment. Price $10,000, and can make terms. Good reason for selling.

17 PER CENT—Another piece of Fourth Ward negro property, close in. This is a little pick-up. Price $700 cash.

16 PER CENT—Four negro houses near Walker Street, comparatively new, location good. This is in one of the best negro sections in Atlanta. Rents for $35 month. Price $2,500.

WE also have several good investments in this class of property. Call in and see us and let us tell you about them.

REAL ESTATE FOR SALE. HOUSES FOR RENT.

W. A. FOSTER & RAYMOND ROBSON

REAL ESTATE, RENTING AND LOANS. 11 EDGEWOOD AVE.

FOR SALE.

TWO new six-room bungalows on Chatham Street, just off Moreland Avenue; hardwood floors, combination fixtures, bath, etc.; on nice large lots. Price $4,500; on easy terms. See Mr. Martin.

A VACANT LOT, 46 by 168; one of the few left on McLendon Street; nicely elevated; facing north; near Moreland Avenue. Price $1,950. See Mr. Cohen.

10½ ACRES of land not far from the River car line, with four-room house; convenient to schools and churches. Only $2,000. Reasonable terms. See Mr. White.

ON VAUGHN STREET, one block from South Decatur and East Lake car line, we have three nice homes of five rooms each, on lots 60 by 400, a small farm. We are going to sell these places for $2,250; $200 cash and $15 per month. See Mr. Radford.

ON PIEDMONT AVENUE, near Houston, a sub-division of lots, ranging in size from 23 by 140 feet to 25 by 180 feet, at $175 a foot, on terms of one-fifth cash and balance one, two, three, four years, with 6 per cent interest. These are good buys. See Mr. Collins.

FOR RENT.

7-r. h., 65 Austin Avenue	$40.00
6-r. h., 22 Grady Place	20.00
6-r. h., 41 Gordon Avenue, Kirkwood, Ga.	30.00
h., 1170 DeKalb Avenue	30.00
6-r. h., corner Harvard and Malden Lane, College Park	20.00
6-r. apt. Stockton Apartments	35.00
6-r. flat 193 Capitol Avenue	33.10
6-r. flat 40-A Eugenia Street	25.00
6-r. h., 21 Warren Street	20.00
6-r. h., 17 Lucile Avenue	25.00
6-r. h., 1166 DeKalb Avenue	27.50
6-r. h., 411 Greenwood Avenue	25.00
6-r. h., 36 Murray Hill Avenue	22.50
6-r. h., 44 Howard Street, Kirkwood, Ga.	22.50
6-r. h., 693 S. Boulevard	25.00
6-r. h., 12 Howard Street, Kirkwood, Ga.	22.50
6-r. h., 61 Mansfield	25.00
6-r. h., 40 Whiteford Avenue	30.00
6-r. h., 28 S. Warren	15.00
6-r. h., 140 Drexell Street	25.00
6-r. h., 9 Lyons Street	25.00
6-r. h., 49 Mills Street	17.50
6-r. h., 127 W. Boulevard DeKalb	20.00
6-r. h., 60 Highland Avenue	20.00
6-r. h., 210 Sells Avenue	30.60
6-r. h., DeKalb Ave., Oakhurst	17.50
6-r. h., 289 East Fifth Street	32.50

AND A LONG LIST of larger and smaller houses, and we always take pleasure in showing them. Come to see us.

IF YOU HAVE MONEY to lend, we can place it safely.

FOR RENT.

116 EAST AVENUE—On the north side of East Avenue, between Prospect and Randolph, we have a two-story seven-room frame. Has electric lights, gas, hot and cold water, bath, washstand, closet and sink. In good condition. Highland Avenue car, one block. Lot 40 by 100. Vacant May 22. $30.

WE PUBLISH A WEEKLY RENT BULLETIN, giving a good description of everything we have for rent. Get a copy.

JOHN J. WOODSIDE.
Atlanta Phone 618. 12 AUBURN AVE. Bell phone Ivy 671.

REAL ESTATE FOR SALE. REAL ESTATE FOR SALE.

FOR SALE JOHN J. WOODSIDE

GOOD SMALL INVESTMENT.
(OAKLAND CITY.)
Two houses, room for two more; present rent $8.00. Easy terms. Price $1,000.
THOS. R. FINNEY,
Sales Manager.
12 "Real Estate Row."

WE CAN SELL you a nice, NEW 6-room BUNGALOW with bath and every modern convenience for $3,000, and others for $3,300 and $3,500, on EASY TERMS. These bungalows are situated in the beautiful and coming section of Murray Hill in North Kirkwood, and are bargains at the price. It is a pleasure to show them.

Walker & Patton

8 Nelson Street. Phone Main 2824.

REAL ESTATE FOR SALE.

ON THE PRADO, Ansley Park, near Piedmont car, large two-story home; two baths, servant's room, with toilet; thoroughly modern; for exchange. Address Box 51, care Georgian. 203-28-4

A GEM—For five days only, a rare bargain in a very choice, elevated building lot, shaded, on Severne Place and North Avenue; east front, and within block of Druid Hills. P. H. Snook. Ivy 2639-J. 4-28-39

LEASE OR SALE—Artistic bungalow; screened, tiled, furnace, garage. Address "Ansley Park," care Georgian. 112-27-4

THE FINEST lot on St. Charles Avenue for sale by owner. Call Ivy 77-J. 98-27-4

NEW SUBDIVISION—150 large lots, close to car line, in beautiful suburb of Atlanta, $100 each; $5 down, $2.50 a month; no interest, no taxes. No trouble to show this property. Greater Atlanta Realty Company, 608 Grant Building. Phone Ivy 5513. 4-27-43

WILL OFFER my home this week for only $3,000; all conveniences; near South Pryor Street school, on good street and section. Will give easy terms. Look at 68 Dodd Avenue. Main 2854. 4-27-41

NORTH SIDE HOMES FOR SALE BY OWNER.

NO. 396 EAST FIFTH STREET—A beautiful and artistic story-and-half bungalow, with nine rooms, two bath rooms, best plumbing and tile floor, specially numerous and large closets, hardwood floors, living room with Fabeno mantel and bookcases, dining room specially elegant, furnace heat; an elegant home, on street now being cherted, for $6,500.

NO. 86 BEDFORD PLACE—A very comfortable two-story house of eight big rooms, well built and finished, and just painted and papered, close to cars, and in walking distance of business, for $4,500.

C. R. HASKINS,

507 GOULD BUILDING. 4-27-52

FOR SALE—Attractive bungalow, six rooms, bath, hall, porches, all conveniences; high, level lot; peaches and grapes. Two blocks from Grant Park gates. Terms convenient. Main 4544-J after 6 p. m. 4-25-205

IF YOU are really interested and want to buy a desirable vacant lot, with all advantages and fine surroundings, on very easy terms, phone Ivy 6898-J. 29-26-4

AUTOMOBILES—The speedy Cartercar will drive up to the door of Mrs. F. S. Brown, 214 Highland Avenue, Tuesday morning and she will receive a new dollar bill if she has this ad marked.

ON BEAUTIFUL PIEDMONT AVENUE, only a short distance from intersection of Peachtree, I have corner lot, 55x179; price $800, $40 cash and $20 monthly. Worth double right now. Address Worth Double, Box 909, care Georgian. 4-25-4

FERNWOOD (Peachtree Road) special one-fourth acre lots $250. Few one-acre lots left at $450, $600 and $675. Plats and prices. Charles P. Glover Realty Company, 2½ Walton Street. Phone Ivy 3390. 4-25-2

FOR SALE—Below cost; on account of leaving the city will sell my new ten-room modern brick home, located in best part of Druid Hills, on easy terms. P. O. Box 447. 30-25-4

IF YOU can pay from $300 to $500 cash, we will buy you a lot, draw your plan and build a home for you at once; you pay the balance like rent. Walker & Patton, 8 Nelson Street. Phone Main 2824. 4-27-12

FOR SALE—At a bargain, seven-room house and acre of ground at College Park, for $25 cash and $25 per month; plenty of breeze and sunshine, good, pure air; just the thing for a truck garden or chicken farm; on car line; this place is new; pay for it with your rent money; price $3,000. Main 4189. Address N. E., 815, care Georgian. 34-24-4

REAL ESTATE FOR SALE.

BEAUTIFUL suburban home site, six acres, on car line; will sell on easy terms or exchange for city property. Owner, Box 813, care Georgian. 4-23-11

BY OWNER, at bargain, 14 Adams St., Decatur, six rooms, hall and bath; all conveniences. Call Decatur 55, or get off at Pattillo Station. 4-22-22

FOR SALE—Beautiful new seven-room cottages on nice street, Marietta, ten minutes walk from car line. Splendid garden, barn, shade and fruit trees. Ready now for occupancy. Only $2,750. Will take cash payment $500 and terms on balance. John P. Cheney, Marietta, Ga. 4-22-2

LEASE OR SALE—Artistic bungalow; screened, tiled, furnace, garage. Address "Ansley Park," care Georgian. 31-22-4

WORK—If you want a position, Georgian want ads will find it. If Mrs. Harry C. Dean, 351 Courtland Street, will have this marked when the "Want Ad" man calls Tuesday, he will give her one dollar.

OVERLOOKING Druid Hills, lot 50 by 150, for $300. Will double in value in short while; $30 cash, $5 per month. A pick-up. Investment, care Georgian Box 403. 4-22-1

LET US BUILD you a home. Will buy you a lot or pay off your lot. Terms to suit. 400 Temple Court. Main 4189. 4-18-43

REAL ESTATE WANTED.

WANTED— REAL EST. .. ..68.. ..!
OVERLAND AUTO—Good condition. Exchange for vacant lot. Address Auto, Box 88, care Georgian. 4-27-34

ONE DOUBLE house in cheap negro locality, three rooms each side. Give price and location when replying. Cash, P. O. Box 150, Atlanta, Ga. 4-19-2

For Sale or Exchange—Real Estate.

FOR SALE OR EXCHANGE by owner, five-room house with five, ten or fifteen acres, five miles from center of city. W. W. Moore, 1 Abbott. Phone West 1236. 4-24-4

FOR BEAUTIFUL HOMES and building lots in College Park, the most desirable suburb of Atlanta, see I. C. McCrory.

COME OUT any time, evening or Sunday, and see attractive two-family steam-heated house; North Side; bound to enhance $2,000 in next two years. Paying 7 per cent net now on purchase price; 12 per cent gross. Foot Seal Place and Eighth Street (Perry). $1,500 cash, which will mean more than 33 1-3 per cent on amount actually invested. Would take half equity in rent of one or both floors, or exchange for $2,000 lot. Ivy 4995-J. 4-20-53

Farms For Sale or Exchange.

FOR SALE OR EXCHANGE—150 acres good land, three-quarters of mile of car line; well adapted for dairy or truck. Will exchange for city property or good south Georgia farm. Also vacant lot, 50 by 100, on Marietta Street; close in. Let me hear from you immediately. Main 2053. Mail address, 253 Highland Avenue. 4-20-58

FARMS FOR SALE.

TEN-ACRE chicken and truck farms; in rain belt of Texas, $250; payable $10 monthly. Write to-day. Jay C. Powers & Co., San Antonio, Texas. 43-22-4

180 ACRES fine farming land (no swamp) near station, 16 miles from Jacksonville, Fla., for quick sale; reduced to $8 per acre; genuine bargain. 160 acres in the same locality, $9 per acre; same quality of land adjoining being colonized at $50 per acre. P. W. Jackson, Jacksonville, Fla. 71-27-4

REAL ESTATE FOR SALE. REAL ESTATE FOR SALE.

BEAUTIFUL RESIDENCE LOT FOR SALE

ON PEACHTREE CIRCLE, just off Peachtree and Fifteenth Streets, we have a very choice lot 100x234. This lot fronts the wide plaza formed by three streets, and faces some of the handsomest homes in Atlanta. Price $11,500.

Forrest & George Adair

J. R. SMITH & J. H. EWING & EWING

Real Estate, Renting, Loans
130 Peachtree St.
Ivy 1513. Atl. 2865.

WESLEY AVENUE ACREAGE.

SEVEN ACRES ON WESLEY AVENUE, between Peachtree and Howell Mill Roads. Price $5,500. This property has a frontage of 385 feet, with a depth of 780 feet. THIS FIGURES less than $15 per foot on one of the best paved streets in the county. Property on streets that have no better future than this street is selling at four times this price. THIS OFFER IS FOR IMMEDIATE ACCEPTANCE.

SMITH & EWING

Look These Over

$7,000—Ansley Park home; eight rooms; lot 60 by 400; near car line; easy terms.

$4,000—Ansley Park home; six rooms; lot 60 by 200; near car line; easy terms.

$1,500—Ormewood Park; beautiful corner lot; 150 by 150, on car line; paved street; city water and electric lights; easy terms.

THOMSON & LYNES

18-20 WALTON STREET. BOTH PHONES.

Fourteenth Street Home

STRICTLY MODERN 9-room residence, absolutely up to the minute. Beautiful hardwood floors, mahogany mantels, artistic electric fixtures, furnace heat, servant's room, cement driveway and garage. In fact, everything and a large lot thrown in. Am forced to sell, therefore offer my home $2,000 under market. Will make easy terms. Phone Owner, Ivy 5522.

FOR SALE BY
GREENE REALTY COMPANY

GRANT PARK COTTAGE.

We have a 6-room cottage on one of the prettiest South Side streets, has all conveniences, and a real home to be appreciated. Only $3,500, on terms. SEE US QUICK.

511 EMPIRE BLDG. REAL ESTATE, RENTING, LOANS. Phones 1599

Beautiful Ponce DeLeon Avenue Lot in Druid Hills---More Than Acre of Ground

BEST VALUE IN DRUID HILLS. Vacant lot having a frontage on Ponce DeLeon Avenue of 210 feet and a depth of 236 feet. A perfect beauty. Special price for this week only, far below the market price. Takes only $2,000 cash to handle it; balance easy. Come to our office and let us tell you what a bargain we are offering.

THE L. C. GREEN CO.

305 Third Nat'l Bank Bldg. Phones Ivy 2943, 4546.

WILLIAMS-HARTSOCK CO.

Real Estate and Builders
Main 2106. 4th National Bank Bldg.

ANSLEY PARK HOME—It's new, eight rooms; has everything; very large lot, with a beautiful outlook; near car; $8,000; $500 cash, balance easy.

PIEDMONT AVENUE—Ten-room home, near Ponce DeLeon. As an investment and a home this is hard to beat. Price around $12,000. It's worth $14,000.

BEAUTIFUL North Side bungalow; six rooms, furnace, hardwood floors, tile bath, French mirrors, etc. This is new; location the best. Will sell at a price that is attractive, or will consider an EXCHANGE. What have you?

HIGHLAND AVENUE LOT, right at Ponce DeLeon. This is such a bargain we will have to wait to tell you more about it in person.

ANSLEY PARK—On The Prado, level lot, between homes that run well up in five figures, and near a car, too. This beautiful lot, $2,750; terms.

LITTLE STORE and living rooms; good North Side street; good stand; $2,750. Owner will take a lease one to three years, at $360 a year.

LET US BUILD FOR YOU—Cash or on easy terms. Bring us your plans, or we will get up the plans without cost to you.

THE ATLANTA GEORGIAN

THE ATLANTA GEORGIAN
Published Every Afternoon Except Sunday
By THE GEORGIAN COMPANY
At 20 East Alabama St., Atlanta, Ga.
Entered as second-class matter at postoffice at Atlanta, under act of March 3,1873
Subscription Price—Delivered by carrier, 10 cents a week. By mail, $5.00 a year.
Payable in Advance.

Bryan's Narrow "Little Navy" Policy the Cause of His Visit to California.

The selection of Mr. Bryan to visit California and persuade the citizens there to abandon the exercise of their sovereign rights and to bow timorously and obsequiously before the threats of Japan is peculiarly appropriate.

The reason that Californians are asked to give up their rights in order to pacify Japan, and to sacrifice their interests and the interests of the country at large in order to please the Japanese, is because we have no sufficient navy, and the main reason that we have no sufficient navy is because Mr. Bryan has exerted his influence among his unthinking followers in the Democratic House to prevent the country from having a sufficient navy.

This visit to California, therefore, will give Mr. Bryan an opportunity to demonstrate to the country the advantages of his peace-at-any-price policy. It will give him a conspicuous chance to establish his superiority in wisdom and patriotism to George Washington, who said:

"To be prepared for war is one of the most effectual methods of preserving peace."

Mr. Bryan is noted for his eloquence, if for nothing else, and it will take considerable eloquence to prove that war is cheaper than a reasonable naval insurance against war, and to convince the citizens of California that Abraham Lincoln was wrong when he said:

"One half day's cost of this war would pay for all the slaves in Delaware at $400 a head."

It will take quite a flow of oratory to convince the citizens of the country generally that the proper American policy is to save a few dollars in the building of ships and sacrifice our independence, our self-respect and our actual interests as a nation.

It is fortunate that Charles Coatesworth Pinckney, statesman and partiot, is no longer alive to learn from the Democrats of today how poorly he represented the American spirit when he replied to the demands of Napoleon's Minister that the motto of America was "Millions for defense, but not one cent for tribute."

To-day, at least among the Democrats of America, there are no millions for defense, but there is a pitiful disposition to pay tribute in consideration and concession to any demands that an insolent foreign nation may urge.

In Ambassador Pinckney's time the United States had about one-third the territory that it now possesses and about one-twentieth of the population.

It was smaller in men, but larger in manhood. It was smaller in size, but larger in independence and honor. It was lesser in wealth, but greater in courage.

For Ambassador Pinckney was not speaking for a nation of a hundred millions to a nation of less than half that number. He was speaking for a scant five million of plain American citizens, and asserting his independence and theirs in the face of the greatest military nation of that time, and of the greatest military leader of the world.

But courage and determination more than made up for lack of numbers and lack of wealth, and Talleyrand accepted Pinckney's defiance and abandoned France's insulting demands.

Even in our day courage and conscience count for more than size. Little Montenegro is one of the smallest nations in the world. Yet all the powers of Europe, with their fleets concentrated at its shore, could not make it abandon what it believed to be right. King Nicholas, of Montenegro, in spite of the threats of the powers, prosecuted the siege of Scutari until he took the city.

And withal little Montenegro is so small upon the map and the rest of Europe is so large. In view, then, of our own American experience and from our observation of the achievements of other nations reliant upon right, it would seem that the size of a country is not so important as the size of the men it has at its head.

"TEACH US TO PRAY"

By LILIAN LAUFERTY.

TEACH us to pray;
'Tis dark o'er all the world,
And over land and sea the mists close down.
Out in the darkness hopelessly we stray,
And search—and can not find again our way.
O God! teach us to pray.

Teach us to pray;
We are not worthy, Lord;
For we have dwelt long years in sin and shame.
We closed our eyes and would not see the way;
And now 'tis vain—for hopelessly we stray.
O God! teach us to pray.

Teach us to pray,
For this cannot be prayer
Which comes but as the cry of hearts of fear.
We are poor trembling mortals gone astray—
If it be not too late to find Thy way.
O God! teach us to pray.

Teach us to pray,
For everywhere is gloom,
And sudden terror seizes on our hearts.
A bitter knowledge comes to us to-day:
We are world-weary sinners far astray.
O God! teach us to pray.

Teach us to pray,
We would but speak with Thee.
Our hearts are full of what but Thou couldst understand,
And we are tired children far astray.
We seek the light of Thine Eternal Way.
Dear God, teach us to pray.

Teach us to pray—
Yet this itself is prayer
From hearts of troubled pilgrims learning peace.
Grant us but strength to go along Thy Way.
We are Thy little children who did stray,
Lo! ere we sleep—we pray!

If You Should Live 100 Years

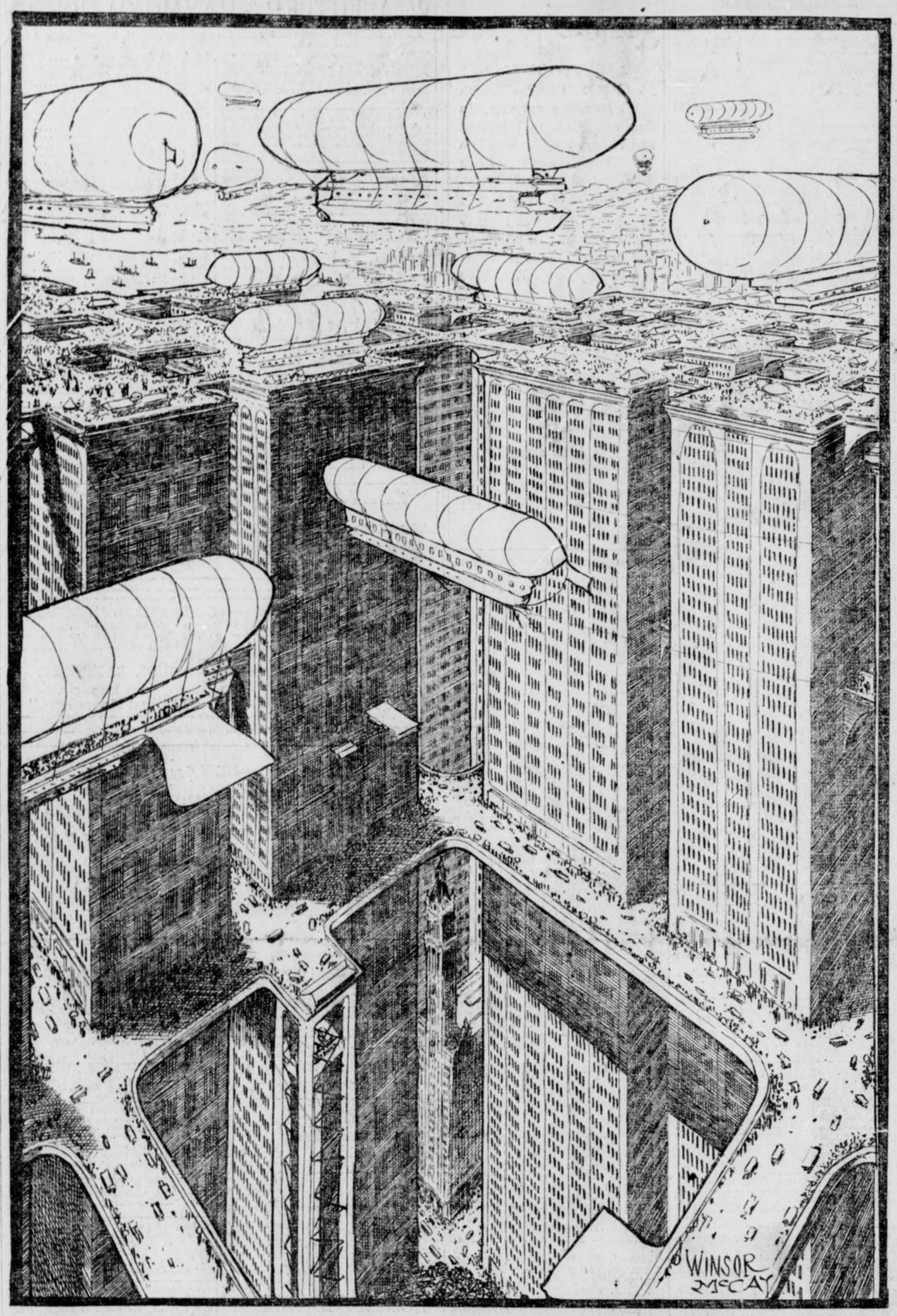

If you should be alive 100 years from to-day, no doubt you will be able to see sights in the United States like the above. Here you see the great, tall buildings of the future, so tall that the giant skyscrapers of to-day, one of which boasts of a height of 750 feet, would appear but a pigmy compared to the skyscraper of the future with its more than 100 stories. You may be sure that when buildings such a sare pictured above become a reality, the airship willthen be as common as the trolleys of to-day.

American Genius Has Given the World Its Greatest Wonder

By GARRETT P. SERVISS.

IN antiquity it was said that there were seven wonders of the world, headed by the great Pyramids of Egypt.

In the Middle Ages the list of world's wonders was changed throughout, and then it started with the Coliseum of Rome.

To-day, if we should revise the list once more, there can be no doubt as to what would stand at the head—it would be the Panama Canal.

In order to be accepted as a "wonder," any work of man must make a particular kind of appeal to the imagination. That it excites admiration is not enough: it must also awaken the feeling that in creating it man has taken a step forward, beyond the line of his previous achievements.

What Nature Has Done.

Regarded in this way, the Panama Canal is without a rival, as the intense interest shown by the entire world in its approaching completion proves.

For the first time in hi/ history man has **directly joined two oceans,** the greatest on the globe. For the first time he has **cut two continents asunder.** Thus he has made himself, in effect, A GEOLOGICAL AGENT. In their appeal to the imagination all his former works sink into relative insignificance.

If some new Herodotus were to go wandering through our modern world in search of marvels he would, on arriving at Panama, find no words strong enough to express his amazement. He would exclaim that the Americans had defied the gods by changing their arrangement of the face of the earth!

In order to understand what the Panama Canal means as an example of human interference with geography, we must look at what nature had done on the same spot. For this purpose take a map showing the Central American and West Indian region, with indications of the depth of water on both sides, and a raised chart, like Mr. Gray's, exhibiting a bird's-eye view of the line of the canal across the isthmus.

Thus you will perceive that in some long past period, broad, though very irregular, necks of land probably connected the two Americas, joining many of the islands to the mainland. both north and south. The Gulf of Mexico was once nearly isolated, like a great lake, and there were other large lakes where the Caribbean Sea now rolls its waters.

Afterward there was a sinking, separating the islands from the continental shore, and leaving only the narrow isthmus to connect North and South America.

Two Oceans United by Man.

For ages this condition has persisted, and it is doubtful if the two continents have ever been completely cut apart, at least since the cretaceous age. More likely the rocky spine of the isthmus has always connected them, whatever other changes may have occurred.

If this be so, it is evident that, in making the Panama Canal, we have interfered with an original arrangement of Nature. We have taken two oceans which she had separated and united them by a waterway. That waterway, to be sure, is a mere thread, and we have had to elevate much of it above sea level (which Nature could not have done), but it serves our purpose, and does it without upsetting any of Nature's broader designs. If the whole isthmus were swept away the Gulf Stream would probably be diverted, and a climatic catastrophe might fall upon northwestern Europe. If not upon North America itself.

It will be just 100 years next September since Balboa, standing silent upon his "peak in Darien," saw the glitter of the Pacific and thus knew that there was another great ocean west of America.

He, and others after him, looked for a natural waterway between those oceans, but the possibility of **making** such a way could not have occurred to him, and he certainly had no foresight of the mighty nation that was to arise in the north, composed of a different race from his, and destined, in so short a time, to link the ocean behind him with that which he saw far ahead.

No More to Discover.

The age of discovery of new habitable lands, capable of becoming the seats of new empires, is past. We now know the whole earth, as Nature made it, having seen even its poles, through the eyes of brave explorers. It only remains for us to complete its conquest by making it fitter for our habitation.

The Panama Canal is the first gigantic stride taken in this new conquest. American genius and enterprise have achieved it unaided. We have paid its cost in lives and treasure; let him beware who would deprive us of the fruit of our toil and sacrifice!

Rev. John E. White

Writes on

The Sociological Congress



It Means That the South Intends to Make an End of Outside Faultfinding by Undertaking Itself All of the Faultfinding That Is Necessary.

WRITTEN FOR THE GEORGIAN

By REV. DR. JOHN E. WHITE

Pastor Second Baptist Church

WHEN sociology first came South it met a cold reception. Here and there a college professor extended hospitality, but the popular mind viewed it askance. The word was the limit of new-fangled scientifics and smacked of a certain "black beast" called Socialism.

Who would have thought that in the year 1913 a great Southern Sociological Congress would be meeting in Atlanta?

This Sociological Congress which began its session here last Friday evening means criticism. You know that, of course, if you have attended any of the conferences.

South Criticising Itself.

It means that the South intends to make an end of outside fault finding by undertaking itself all the fault finding that is necessary. Southern conditions of one kind and another have been the subject of a good deal of discussion in this country and abroad. Injurious impressions about the South have gone out over the world.

The Southern Sociological Congress means that Southern men are addressing themselves to Southern conditions and that the best intelligence and the most unselfish patriotism is to be concentrated upon all the social problems of the Southern States. The old protest—"Let the South alone"—may now cease. The South is not going to let herself alone.

Wherever there is any general situation of social sorrow, of depressed civilization, of backward progress, our minds and hearts are to be organized and a great hand stretched forth with the truth on its palm for all the people to see.

It will be a Southern hand, a hand of understanding and sympathy.

The Broad Diagnosis.

It will be again of incalculable value for Southen men to see the truth about ourselves and see it whole. None of the conditions which need remedy can be dealt with effectively so long as they are considered merely individual and local.

The slogan of the congress is "A Solid South for a Better Nation." That is a solidity of Southern society which peculiarly invites the sociological lever. We are a morally inflammable people. The resolution of improvement can be invoked for a general contagion of progress.

A good straight look at the Southern field sociologically, for instance, will show our weakness clearly in relation to our strength. There are 30,000,000 people, but they are not all safely civilized. From the standpoint of the sociologist—and this is the standpoint of the truth—the South is ten million strong and not far from twenty million weak.

There are 10,000,000 people who represent the intelligence, the thrift and the progressiveness of the Southern States, but there are 10,000,000 white people—and Anglo-Saxon at that—who, on account of illiteracy and unsocialized natural intelligence, are suffering the penalties of backwardness.

They constitute the real problem, and until it is taken out of the eddies and put into a current the reliability of our civilization is called into question.

The 10,000,000 negroes also are here among us and a part of the heavy downpull which handicaps us.

Optimism With Motive.

The characteristic of the Sociological Congress is optimism with a motive. Those who stand outside and criticise the South do not do us any good, and, indeed, can not.

Grover Cleveland said: "Those who stand next to the burden are alone able to lift it." When a man finds fault with himself there is hope of practical repentance.

Southern men believe in the South. They believe that its resources justify a radiant vision. These resources of material wealth in soil and climate, in mind and field, are world assets.

Our resources of human nature are generous and courageous. We constitute the great American reserve of the unmixed republican stock of jealous Anglo-Saxonism. Our great powers only await enlistment, combination and direction.

There is nothing going on below the Mason and Dixon line that appeals quite as much to fundamental patriotism as the beginnings of constructive criticism realized and foreshadowed in the Southern Sociological Congress.

No Molecule Ever Rests

By EDGAR LUCIEN LARKIN.

MOLECULES are composed of atoms; and, of course, the least number that can form an atom is evidently two, and the number varies greatly from the molecules of rare gas to dense solids. But no molecule within the entire range of human experience is at rest. Put very fine particles in water, put a small drop of the water under the lenses of a very high power microscope and examine. The particles move rapidly and in many directions. Thus a particle will move on a short straight line and then turn abruptly, not in a curved or round corner, but sharp, angular turns will be made again and again, the path being zigzag.

When the phenomenon was discovered in 1827 by Brown the motions were named Brownian motions in his honor. But the microscopes used by him would be in the "ash heap" now, or in a museum of curios. The present day microscopes are instruments of very remarkable power.

Brownian Motions.

The Brownian motions have been studied by many able physicists. At first investigators thought that the mysterious motions were caused by slight inequalities in temperature in the little drop of water. This was disproved. The motions were apparently self-caused, and continuous, no rest. Thus the smaller the particles suspended in the liquid, the faster they moved. Finally they used particles to the limit of their magnifying power, and the rapidity of the strange movements ever increased with decrease of size.

All kinds of liquids were used to sustain the floating and flying things. No explanation of the motions was made; still men could scarcely believe that they moved of themselves. Then came the very wonderful new ultra-violet energy-ray microscope, and new methods of applying rays to the flying bodies. All was now animation in laboratories; the limit of all power of seeing was reached; and it seemed that the very interiors of the particles could be reached. New kinds of liquids were discovered and used, and new kinds of excessively minute particles suspended. They all moved; but new rates, new speeds were discovered.

Speeds Increased.

Then another new plan was tried: fine metals, as silver, were torn apart by electricity into dust of silver so fine as to be beyond imagination. These were put into liquids, and specific speeds were greatly increased.

Then an unheard-of experiment was made—the extremely small fragments of silver were floated in gas. They moved faster than ever and in far longer paths before turning. The great discovery was made; they do not move of themselves, but are carried along hither and thither by the original invisible molecules of the liquids and gases. These move perpetually.

GEORGIAN OFFERS $500 REWARD

EXTRA THE ATLANTA GEORGIAN FINAL

Read For Profit—GEORGIAN WANT ADS—Use For Results

VOL. XI. NO. 228. ATLANTA, GA., MONDAY, APRIL 28, 1913. PRICE TWO CENTS. PAY NO MORE

SUSPECT GANT TELLS HIS OWN STORY

WAR SPIRIT FLARES OVER ALL EUROPE; CLASH NEAR

Montenegrin Army Leaves Scutari to Repulse Threatened Invasion by Austria to Oust Little Kingdom From Spoils Won.

King Nicholas' Fight Against the Domination of Franz Josef Aligns Powers and Strains Relations to the Breaking Point.

How Nations Near Clash Compare

Montenegro is Europe's littlest kingdom, having a maximum fighting strength of 50,000 and a population of 225,000.

Austria-Hungary has a population of 51,340,378 and a standing army of 1,095,000.

Special Cable to The Atlanta Georgian.

LONDON, April 28.—Advices received here to-day by way of Vienna state that Crown Prince Danilo and most of the Montenegrin troops in Scutari left that city to-day and are marching northward. The Montenegrins left only five batteries of guns in Scutari, it is reported. The dispatch indicated that the Montenegrin army is marching toward Antivari, the port of Cettinje, where the Austrians threatened to land a force.

Threatened with invasion by Austria, supported by the powers, Montenegro still refuses to yield. M. Popvitch, Montenegrin Plenipotentiary to London, to-day handed in the reply of his country to representatives of the English and the Continental powers that Scutari be given up.

This reply, which was formally tendered to the Ambassadors at the Foreign Office, protests against coercion and requests that the powers again examine the question before presenting an ultimatum.

"Montenegro, despite its size, desires to be placed on an equal footing with the other members of the Balkan League," says the communication. "We request the same consideration and demand the same justice given to the stronger States."

Europe Watches Austria, Firebrand of New Crisis.

VIENNA, April 28.—Threatened with the gravest possibility of war, or at least by political disruption, Europe's attention to-day was centered on Austria, the firebrand power in whose grasp is the torch which might set the conflagration. Archduke Francis Ferdinand, heir to the Austrian throne, held a long conference with Emperor Francis Joseph, following a special meeting of the cabinet.

Afterward it was announced that unless the ambassadorial high court sitting in London acts at once "Austria will take independent steps to enforce the decision of the powers that Montenegro must not possess Scutari."

Invasion Is Reported.

While this announcement was being made Austria was busily engaged in war preparations. There was great activity at the Trieste naval depot, it being reported from there that an Austrian naval division with 10,000 troops had left there for Antivari, the port of Cettinje, capital of Montenegro.

A report was circulated on the bourse that part of the Austrian army massed in Bosnia and Herzegovina had already invaded Montenegrin soil, but this report was denied by General Krobatin, Austrian minister of war.

There was extreme activity at the war office. General Von Holzendorf is in charge of the preparations. Nearly all the troops being sent into southern Hungary are Austrians, while Slav regulars are being moved to the northern frontiers of Austria.



LOOK FOR NEGRO TO BREAK DOWN

Newt Lee, the negro night-watchman arrested in connection with the Phagan murder, practically admitted to Detective John Black this afternoon that he knows something of the circumstances surrounding the death of the little girl. The police are confident that Lee will tell all he knows before 6 o'clock.

Lee's admission came after he had been "sweated" for two hours by a corps of officers under the direction of Detective John Black, and was wrung from him by a trap which Black set and into which the negro walked. Black said:

"Now, Lee, I know that you are innocent and didn't murder the girl, but you know all about it and you know who committed the crime."

Maintained He Told Truth.

Black's statement was in the form of a question and was shot at the negro after he had sat quiet under the scrutiny of a dozen pairs of eyes. As Black leaned forward after asking the question Lee started nervously and said:

"Yes, that's the God's truth, boss!"

Then the negro apparently realized that he had spoken too quickly and tried to catch himself. He stammered and hesitated, finally declaring sullenly that he knew nothing of the affair. He is showing signs of weakening under the grilling of the detectives, and the police are confident that he will tell his story in a few hours.

Certain in their conviction that Lee knows far more about the murder than he has told, the police detectives called in T. V. Brent, a former employer of Lee, to assist in giving the negro the "third degree."

Brent plied Lee with questions for two hours. The negro was not given a chance to compose himself before a new volley was fired at him.

Negro Near Breakdown.

"Lee, I know you know who committed that crime. You are just seeking to protect someone that has befriended you in the pas," said Brent to the negro finally.

Lee did not reply, but bent his head while his body was shaken with sobs.

"You'd better tell us now," persisted Brent.

Still Lee was silent. Further endeavors to get him to talk were unsuccessful, but the detectives believe that the black man is weakening and will tell all he knows before the night is over.

Brent is with the real estate firm of W. E. Treadwell & Company, and had Lee in his employ for about four years when he was with the Stevens Planing Mill Company.

RACE RESULTS ON PAGE 6.

VOLS CAPTURE SECOND GAME FROM ATLANTA

Gilbert Price Opposes Dahlgren in Second Game of Series; Bailey Out.

By Percy H. Whiting.

PONCE DE LEON BALL PARK, April 28.—The Vols defeated the Crackers here this afternoon by a score of 4 to 3.

Dahlgren, although wild, proved a puzzle to Bill Smith's men, who failed to bunch their ten hits off him. The home boys filled the bases twice in the first three innings, yet failed to score. Price twirled for Atlanta.

Nashville registered three in the fourth on timely singles by Lindsay and Ludwig. They also counted a run in the fifth.

Bailey, who was hurt in Saturday's game, was out of the line-up.

Price secured four safe bingles.

Billy Smith announced before the opening of the game to-day that Dobard had been released to the Beaumont club of the Texas League. Williams was sent in to fill the position at short.

THE GAME.

FIRST INNING.

Daley popped out to Dunn. Goalby fanned. Callahan out, Price to Agler. NO RUNS, NO HITS.

Agler opened the game by getting a base on balls. Alperman grounded to Perry and Agler was forced at second to Lindsay. Welchonce flied to Callahan. Graham walked. Long also walked, filling the bases. Smith flied to Callahan. NO RUNS, NO HITS.

SECOND INNING.

Perry grounded to Smith and was out to Agler. Schwartz walked. James out, Alperman to Agler, Agler covering first base. Lindsay out, Price to Agler. NO RUNS, NO HITS.

Williams flied out to Daley. Dunn walked. Price bunted in front of the plate and beat it to first. Agler popped to Daley. Alperman lined out to Callahan. NO RUNS, ONE HIT.

THIRD INNING.

Ludwig grounded out to Williams. Dahlgren out, Alperman to Agler. Daley walked. Goalby grounded out, Smith to Agler. NO RUNS, NO HITS.

Welchonce walked. Graham sacrificed out, Ludwig to Goalby. Long grounded out, Lindsay to Schwartz. Smith walked. Williams walked. Dunn was called out on strikes. NO RUNS, NO HITS.

FOURTH INNING.

Callahan grounded to Agler, who dropped the ball, and he was safe at first. Perry grounded to Price, who threw to second in an attempt to catch Callahan, but the throw was too late. Schwartz grounded to Price and was out at first to Alperman, Callahan and Perry advancing on the play. James walked. Lindsay singled to right and Callahan and Perry scored. Ludwig hit a Texas leaguer back of short and James tallied. Dahlgren walked, filling the bases. Daley grounded to Williams and Lindsay was forced at the plate to Dunn. Goalby went out, Alperman to Agler. THREE RUNS, TWO HITS.

Price singled through Lindsay. Agler grounded to Lindsay, who threw to Goalby, forcing Price at second. Alperman hit into a double play. He grounded to Lindsay, who forced Agler at second to Goalby, who threw Alperman out at first to Schwartz. NO RUNS, NO HITS.

FIFTH INNING.

Callahan was safe on Williams' error. Perry popped out to Price. Schwartz doubled to right and Callahan scored. James flied out to Welchonce and Schwartz went to third. Lindsay grounded out to Agler. ONE RUN, ONE HIT.

Welchonce walked. Graham hit to Dahlgren, who forced Welchonce at second to Lindsay. Long fanned. Smith out, Dahlgren to Schwartz. NO RUNS, NO HITS.

SIXTH INNING.

Ludwig walked. Dahlgren grounded to Agler, who forced Ludwig at second to Williams. Daley walked, forcing Dahlgren to second. Goalby hit into a double play. He grounded to Williams, who threw out Dahlgren to Alperman, who threw to Agler, retiring Goalby. NO RUNS, NO HITS.

Williams made a scratch hit to Perry, who was unable to throw to first in time to catch him. Dunn fouled out to Schwartz. Price doubled to center, scoring Williams. Agler walked. Alperman fanned. Welchonce hit to Dahlgren and beat it to first for a hit. Graham out, Dahlgren to Schwartz. ONE RUN, THREE HITS.

SEVENTH INNING.

Callahan fouled to Dunn. Perry grounded to Smith, who juggled the ball, and Perry was safe at first. Perry tried to steal, but was out from Dunn to Alperman. Schwartz flied to Welchonce. NO RUNS, NO HITS.

Long grounded to Dahlgren and beat it to first for a hit. Smith singled to right and Long took third. Williams grounded to Perry and went out to Schwartz, Long scoring on the play. Dunn struck out. Price singled to short and beat it out. Smith overran third and was out, Lindsay to Perry. ONE RUN, THREE HITS.

EIGHTH INNING.

James grounded to Alperman and on his error was safe at first. Lindsay bunted to Agler and was out at first. Ludwig out, Price to Agler. Dahlgren fanned. NO RUNS, NO HITS.

Agler walked. Alperman hit to Perry and Agler was forced at second to Goalby, who in turn threw Alperman out at first to Schwartz. Welchonce singled to center. Graham went out, Goalby to Schwartz. NO RUNS, ONE HIT.

NINTH INNING.

Daley popped out to Welchonce, Goalby was hit by a pitched ball. Callahan flied out to Long. Goalby went to second on a wild pitch and tried to make third and was out to Smith. NO RUNS, NO HITS.

Long singled to left. Smith hit through Lindsay and was safe on his error, Long taking third. Williams fanned. Dunn walked, filling the bases. Price hit to Goalby, who threw to Lindsay, forcing Dunn at second and Long scored. Agler flied to Goalby. ONE RUN.

BASEBALL

VOLUNTEERS .	000	310	000 - 4
CRACKERS	000	001	101 - 3

VOLUNTEERS—	AB.	R.	H.	PO.	A.	E.
Daley, lf	3	0	0	3	0	0
Goalby, 2b	3	0	0	3	5	0
Callahan, cf	5	2	0	3	0	0
Perry, 3b	4	1	0	1	3	0
Schwartz, 1b	3	0	1	8	0	0
James, rf	4	1	1	0	1	0
Lindsay, ss	3	0	1	4	2	1
Ludwig, c	3	0	1	5	1	0
Dahlgreen, p	3	0	0	0	3	0
Totals	31	4	4	27	15	1

CRACKERS—	AB.	R.	H.	PO.	A.	E.
Agler, 1b	3	0	0	12	1	1
Alperman, 2b	4	0	0	3	4	1
Welchonce, cf	3	0	2	3	0	0
Graham, rf	3	0	0	0	0	0
Long lf	4	2	2	1	0	0
Smith, 3b	4	0	1	1	2	1
Williams, ss	4	1	1	1	3	1
Dunn, c	3	0	0	5	2	0
Price, p	5	0	4	1	5	0
Totals	33	3	10	27	17	4

SUMMARY.

Two-base hits—Schwartz, Price. Double plays—Williams to Alperman to Agler, Lindsay to Goalby to Schwartz; Perry to Goalby to Schwartz. Struck out—By Price, 1; by Dahlgren, 4. Bases on balls—Off Price 5; off Dahlgren, 9. Sacrifice hits—Graham, Schwartz, Lindsay. Umpires—Breitenstein and Kerin.

SOUTHERN LEAGUE

AT NEW ORLEANS—
MONTGOMERY ..... 0 4 0 0 0 0 0 0 0 - 4 5 1
NEW ORLEANS ..... 0 0 0 0 0 0 2 0 0 - 2 3 3
Manning and Donahue; William, Taylor and Angemier. Umpires, Fifield and Hart.

AT BIRMINGHAM—
CHATTANOOGA ..... 0 0 0 0 0 0 0 0 0 - 0 7 7
BIRMINBHAM ..... 0 1 4 0 0 0 0 2 X - 7 6 1
Summers, Troy and Street and Hannah; Fittery and Mayer. Umpires, Stockdale and Pfenninger.

AT MEMPHIS—
MOBILE ..... 0 0 1 0 0 1 0 0 0 - 2 4 0
MEMPHIS ..... 0 0 3 1 0 1 0 1 X - 6 10 0
Campbell and Brown; Kissinger and Snell. Umpires, Rudderham and Wright.

NATIONAL LEAGUE

AT CHICAGO—
PITTSBURG ..... 0 0 2 0 0 0 0 3 0 - 5 11 3
CHICAGO ..... 1 0 0 0 0 2 0 5 X - 8 10 2
Hendrix, Adams and Kelley; Tony, Cheney and Archer. Umpires, Brennan and Eason.

AT ST. LOUIS—
CINCINNATI ..... 3 0 0 0 1 0 0 0 1 - 5 11 2
ST. LOUIS ..... 4 1 0 0 0 0 0 2 X - 7 11 2
Powell and Works; Smith, Packard and Clarke, Sallee and Wingo and McLean. Umpires, Owens and Guthrie.

All other games off, rain.

AMERICAN LEAGUE

St. Louis-Chicago not scheduled.

All other games off, rain.

Girl To Be Buried in Marietta To-morrow

Stepfather and Sister to Accompany Body, But Mother May Not Be Able to Go.

The body of murdered Mary Phagus, which has been at the Bloomfield morgue since she was found strangled to death Sunday morning, will be taken to Marietta to-morrow morning at 8:35 o'clock, over the W. & A. Railroad. At noon the funeral services will be held and the body of the child will be laid to rest in the family lot in the Marietta Cemetery.

W. J. Coleman, the girl's stepfather, and her sister, Miss Ollie Phagan, will accompany the body. The mother of the slain child will go also if her health is such that she can make the trip in safety. She has been prostrated since her daughter's terrible death, and it is hardly probable that physicians will allow her to attend the funeral.

Dr. J. W. Hurt performed an autopsy on the body late this afternoon but refused to make public the result of the examination until the Coroner's jury meets Wednesday morning.

ATLANTA MAN SENTENCED FOR SHOOTING A WOMAN

AUGUSTA, GA., April 28.—J. R. McClure, of Atlanta, a former Georgia Railway engineer, pleaded guilty here to-day to assault with intent to murder. The crime was reduced to a misdemeanor, and McClure was given twelve months on the chaingang. Last fall he shot Lucile Harris here.

SOUTH ATLANTIC LEAGUE

AT ALBANY.
JACKSONVILLE— 103 020 040 0 0 - 10 18 2
ALBANY— 002 110 024 0 1 - 11 16 2
Warwick, Grover and Smith; Werner and Wells. Umpire, Barr.

AT COLUMBUS.
CHARLESTON— 0 0 0 0 0 0 0 0 0 - 0 9 0
COLUMBUS— 1 0 0 1 1 0 0 0 X - 3 9 1
Foster and Menefee; Eldridge and Krebs. Umpires, Moran and Glattz.

AT SAVANNAH.
MACON— 0 0 1 0 0 0 0 0 0 -1 7 1
SAVANNAH— 0 0 0 0 0 1 2 0 X -3 11 2
Roberts and Greibel; O'Brien and Humphreys. Umpire, Pender.

INTERNATIONAL LEAGUE

AT BALTIMORE.
BUFFALO— 3 0 4 0 0 0 0 0 0 -7 13 1
BALTIMORE— 0 0 1 0 5 0 0 1 0 -7 9 2
Holmes and Stephens; Danforth, Johnson and Egan. Umpires, Carpentec and O'Toole.
Called on account of darkness.

All other games off rain.

COLLEGE GAMES

AT MACON.
MERCER— 0 0 2 0 0 0 0 0 0 - 2 5 2
SEWANEE— 0 1 2 0 0 0 1 0 X - 4 5 4
Eggleston and Dinkins; Hunt and Rice. Umpire, Walker.

AMERICAN ASSOCIATION

All games off, rain.

COTTON STATES LEAGUE.

Score:		R.	H.	E.
PENSACOLA	040 000 100	5	9	2
CLARKSDALE	000 000 102	3	6	1
Townsend and Hauser; Peddy and Braun. Umpire, Hall.				
MERIDIAN	010 000 000	1	3	1
COLUMBUS	303 000 000	6	11	1
Sparks and Gueterez; Poole and Taylor. Umpire, Cussack.				
SELMA	100 000 000	1	6	4
JACKSON	400 000 100	5	5	1
Baker and Mueller; Faircloth and Robertson. Umpire, Williams.				

CAROLINA LEAGUE.

Score:		R.	H.	E.
ASHEVILLE	000 002 000	2	9	3
CHARLOTTE	101 050 20*	9	11	1
Bedsill and Millinan; Vanpelt and Malcomson. Umpire, Miller.				
RALEIGH	001 112 000	5	8	3
GREENSBORO	001 522 00*	10	10	3
Durning and Jerosank; Taylor and Patterson. Umpire, Chestnut.				
W. SALEM	003 120 000	6	7	1
DURHAM	000 000 000	0	0	1
Ray and Smith; Yon and Coveney. Umpire, McBride.				

VIRGINIA LEAGUE.

Score:		R.	H.	E.
ROANOKE	101 110 000	4	8	0
N. NEWS	001 000 000	1	3	0
Carpenter and Lafitte; Paxson and Egan. Umpire, Colgate.				
RICHMOND	612 001 200	12	12	0
PORTSMOUTH	010 100 000	2	4	7
Burleson and Lusky; Verhout, Robertson, Weidell and Hudgins. Umpires, Schetter and Norcum.				
NORFOLK	000 100 000	1	4	2
PETERSBURG	310 110 02*	8	16	1
Sheen, Saxe and Powell; Hedgepeth and Laughlin. Umpire, Kennedy.				

Fobs to Trolley Men Urge 'Safety First'

1,000 Street Car Employees Become Members of Atlanta Public Safety League.

"Safety First, Safety Always" is the inscription on 1,000 bronze watch fobs presented to-day to street car motormen and conductors by the Georgia Railway and Power Company.

The fobs were made from a special design, in the form of medallions. They are intended as tokens of membership in the Atlanta Public Safety League and to remind them that the first duty of a motorman or conductor is to promote public safety.

DENIES GUILT BUT IS IDENTIFIED AS MAN SEEN LEADING GIRL

The Georgian will pay $500 reward for EXCLUSIVE information leading to the arrest and conviction of the murderer of Mary Phagan.

J. M. Gant, accused of the strangling of Mary Phagan, was brought to Atlanta this afternoon at 4 o'clock from Marietta, where he had been under arrest in the Sheriff's office since forenoon.

Fearing a demonstration from the crowd that had been waiting at the Walton Street station for several hours, Detective Hazlett transferred his prisoner from a Marietta car to a Decatur car and had him locked up in the police station before many were aware that he was in town.

Gant, trembling and nervous, refused to talk at first.

"I have nothing to say, nothing to say," he repeated to the interrogations of the reporters.

As Hazlett led him to the police station, Gant glanced apprehensively around as though he were in fear of being taken away from the officer.

When no demonstration occurred, Gant, recovering his poise in a measure, turned to the reporters and declared his absolute innocence of any connection with the gruesome affair.

Makes Complete Denial

"I know nothing about it," he declared.

"Before God, I am innocent of the whole affair. I have not seen Mary Phagan for three weeks. I haven't seen her since I left the factory three weeks ago. I had known her about ten months.

"I was at the factory for about ten minutes Saturday afternoon, but that was all. I got a pair of shoes there that belonged to me and left them in the near-beer saloon across the street. Then I knocked about town during the evening and went to my home at 284 East Linden Street, about midnight.

"I was at home again Sunday night and did not leave Atlanta until this morning."

Asked to explain his suspicious departure from town, Gant accounted for it very readily by saying that it was due to a previous arrangement with his mother, Mrs. Mary Louise Gant, to visit her to-day at her home near Marietta.

He went there frequently, he said, and his visit there this time was to see her in regard to making his home there permanently.

Threats of habeas corpus proceedings to obtain the freedom of Gant were made to-night by Judge George F. Gober, who is representing the accused man, and who also is a relative. The threats were made on the refusal of Chief of Detectives Lanford to give Gant an immediate preliminary hearing on the demand of Gober.

Identified by Police Informer

"That's the man, I'm quite sure, that I saw holding the arm of a little girl on the street last Saturday night and apparently leading her toward the pencil factory," was the statement of E. S. Skipper, when he was brought face to face with J. M. Gant this afternoon in the police station.

Skipper, who lives at 224 1-2 Peters Street, had told the officers earlier in the day that he had seen three men leading a crying, unwilling girl down Whitehall Street and then over to Forsyth Street Saturday night. Gant, he declared to-night, looks like the man who had hold of her arm.

E. L. Sentell also faced Gant, but he stuck to his original story that Arthur Mullinax, one of his best friends, was the man he saw with the murdered girl.

Sentell added, however, that there were three girls in the party and a man that looked like Gant was with the second girl.

It was Sentell's testimony before the police and detectives that made the evidence against Mullinax appear strong early in the day.

Contradicted by Landlady.

In striking contradiction to his statement is the assertion of Mrs. F. C. Terrell, of 284 East Linden Street, where Gant said he slept Saturday night, that she had not seen Gaut in three weeks.

"I watched the Memorial Day parade in Atlanta," said Gant, as he sat in the Marietta police station, "and after the parade was mostly over I went out to the ball game. After the game I remembered that I had left some old shoes at the pencil factory, and decided to go over and get them. I went over there at 6 o'clock and Superintendent Frank let me in.

"He told the negro watchman to help me find my shoes, and

Continued on Page Two, Column Six and Seven.

GANT, SUSPECT, ENAMORED OF MARY PHAGAN

Gant was arrested on a warrant sworn out in Judge Powers' court, charging him with murder.

Gant was last seen before his arrest at 8:45 this morning by Herbert Schiff, assistant superintendent of the factory. A few minutes later he was on a car bound for Marietta.

The officers in Marietta were notified by telephone and were on the watch for a man answering Gant's description.

The detectives began to spread their nets for Gant on significant stories coming from half a dozen different sources.

All were to the effect that Gant had tried on many occasions to pay attentions to the little girl, and that his infatuation for her was evident even in the factory.

Gant was employed as shipping clerk for some time with the pencil company, but left three weeks ago Saturday. He was seen Friday and Saturday, the latter time by Superintendent Leo M. Frank, from whom he asked permission to go into the factory to get a pair of shoes he had left. Then he was seen again this morning near the factory, while the detectives were looking in another part of the city for him.

The fact that he had been seen about the factory Friday and Saturday was recalled by employees when his name was mentioned in the case.

Herbert Schiff, assistant superintendent of the factory, was sitting at his desk in a front office on the second floor to-day when he saw Gant come out of a near-beer saloon across the way and hurry down Forsyth Street toward Alabama Street. He was dressed in a blue suit and wore a straw hat. He carried a package under his arm.

Detective Starnes was notified, but by the time he had taken up the trail, Gant had disappeared. Officers were dispatched to the railway stations and to the Marietta Street cars to thwart him if he had any thoughts of escaping.

E. F. Holloway, timekeeper at the factory, said that he was aware of Gant's infatuation for the girl, but did not know that she accepted his attentions at all.

Gant had told him, he said, that he had been greatly attracted by Mary Phagan and had walked home with her and had been with her on other occasions.

Mary Pirk, a girl who worked near Mary Phagan in the pencil factory, said to-day that she knew the murdered girl well and that she had heard her girl companions talking a number of times of Gant's infatuation for the Phagan girl.

She had heard, she said, that Gant frequently walked home with her and paid her other attentions.

Police detectives, after an all-forenoon conference with Leo Frank, permitted the factory superintendent to go. One result of the conference, however, was to get an important admission from Newt Lee, the negro night watchman, who is being held as a material witness.

Gant Admitted to Factory Saturday.

Mr. Frank told the detectives that after leaving the factory Saturday evening he called up Lee and asked him if Gant, who had asked permission of Frank a few minutes before to get his shoes in an upstairs room, had left the building yet. The negro answered that Gant had obtained his shoes and left the building within ten minutes.

This noon, however, Attorneys Luther Rosser and Herbert Haas, who were representing Superintendent Frank, went to Lee's cell after the conference in the detectives' office had concluded and questioned him sharply in regard to Gant.

After catching him in a misstatement, they induced him to admit that his first testimony in regard to the time Gant was in the building was misleading. He thought that Gant was there 20 minutes or half an hour.

He added the remark, which is regarded as highly important, that Gant, while in the building, called up and talked to some girl.

Recent Movements a Mystery.

The case against Gant is made stronger by the mystery surrounding his movements during the past three weeks. Mrs. F. C. Terrell, of 284 East Linden Avenue, with whom Gant has been boarding, told a Georgian reporter this morning that three weeks ago to-day Gant packed up all his belongings and left her house, telling her he had secured a good position in California and was going there at once.

Gant's object in telling the California trip story to Mrs. Terrell is unknown, but detectives consider his movements during the three weeks that have elapsed since then a strong link in the chain of evidence that is being woven about him.

Mrs. Terrell said she had not received any word from Gant, and supposed he was in California. She considered his silence unusual, because hitherto whenever Gant had been away from home, for even a day or two, he had always sent postcards or a letter.

Mrs. Terrell also declared that Gant had known the Phagan family in Marietta, where Mary Phagan lived for a number of years. Gant has been living with the Terrell family for seven years. Up to four or five years ago the Terrells were neighbors of the Phagans in Marietta, and little Mary often played around the Terrell home. It was there that Gant became acquainted with her, Mrs. Terrell said. Gant is about 22 years old.

Strange Notes Increase Mystery.

A few inches from the body were found two remarkably strange notes. These notes, incoherent and almost illegible, only serve to increase the mystery. Detectives declared there was no doubt that these notes were written by the murderer and were a feeble and tragically grotesque effort at a ruse. They purport to have been written by the girl, and the wording would seem to indicate that she had written them after she was in the throes of death.

"A tall, black negro did this," is the substance of the two notes.

The police were notified by the janitor, and several officers were quickly on the scene, immediately starting a thorough investigation.

After finding that all of the doors and windows to the building were securely fastened, the police took Newt Lee into custody on suspicion, believing that he could throw light on the tragedy. Lee carried the keys to the building, but protested that he had admitted no one to the building, and that he had no idea that any one had been inside until he found the body.

Detectives are certain that the negro can explain the mystery of how the girl found her way into the building, even if he did not actually commit the murder.

Negro Pleads Total Ignorance.

The negro's sole statement to detectives since his arrest has been:

"I didn't know nothing about it until I found the body."

Detectives, however, declare the locked doors and windows render this statement unreasonable.

The negro was put through a grilling examination time and again Sunday and last night, but no amount of questioning could induce him to change his "know nothing" statement. To every question he replied:

"I don't know nothing about it."

Detectives are sure the negro has not told all he knows, and will hold him until the mystery is cleared.

The theory that the crime was the work of a negro held full sway and was assiduously followed by detectives until Sunday afternoon, when E. L. Sentell, of 82 Davis Street, a clerk for the Kamper Grocery Company, divulged the information that he saw Mary Phagan at Forsyth and Hunter Streets Sunday morning, about 12:30 o'clock, in company with Arthur Mullinax. He said they were walking in the direction of the pencil factory, which is but a few doors from this corner. Sentell knew the Phagan girl, and said he spoke to her as he passed.

Since then detectives have been working on both theories—that the crime was committed by a negro and that it was the job of a white man and that the negro watchman is an accomplice in that he knew of it.

This gave a new angle to the mystery and set detectives on the trail of Mullinax, who was found late in the afternoon and placed under arrest on suspicion.

Gant was arrested as he alighted from a street car from Atlanta, carrying a suitcase. He was taken by Deputy Sheriff Hicks, to the office of Sheriff Swanson, where he was questioned and the contents of the suitcase examined.

Chief of Police Goodson, of Marietta, said this afternoon that Gant expressed surprise when arrested, but didn't make a statement. Gant, it was stated, was extremely nervous when he got off the car, and was evidently expecting something to happen. When Hicks accosted him and placed him under arrest, Gant turned pale and stammered that there must be some mistake.

Gant in Saloon.

Charles W. McGee, of Colonial Hills, a bartender in the saloon of J. P. Hunter, at 38 South Forsyth Street, across the street from the plant of the National Lead Pencil Company, this afternoon said that Gant and another man, whom he did not know, came in his place Saturday night about 10 o'clock.

"Gant and the other man," said McGee, "walked back to the lunch counter and got something to eat, and then Gant came to the bar and said he wanted to leave a pair of shoes with us until Monday morning. I told him he could, and the shoes were placed behind the cigar counter in the front part of the saloon."

While in Hunter's place Gant and the other man appeared to be in a hurry and kept talking earnestly together as though they were planning something.

This morning at 8 o'clock Gant, looking like he had not had much sleep, came into the Hunter saloon and got his shoes. He talked to McGee for a moment at the cigar counter, and they discussed the Phagan murder. McGee jokingly said the police were looking for Gant, and the latter was excited. He stepped quickly to the door and glanced across at the National Pencil Company's building, and then looked hastily up and down Forsyth Street. He then told McGee he was going to Marietta and walked rapidly up Forsyth Street.

SLAIN GIRL'S AUNT AND SISTER

At the right is Miss Ruth Phagan, aunt of Mary Phagan, and in her arms is Miss Ollie Phagan, sister of the victim, whom she is trying to comfort. Below, the old Granite Hotel building at 37-39 South Forsyth Street, now the home of the National Pencil Company, and scene of the slaying.



FLOWERS and FLORAL DESIGNS
ATLANTA FLORAL CO.
Both Phones, Number 4. 41 Peachtree

ATLANTA THEATER
Matinees Wed. and Sat.
25c
Nights 15c to 50c
ALL THIS WEEK
Except Wed. & Thurs. Nights
Miss BILLY LONG
And Company In
A Butterfly on the Wheel
First Time in Atlanta

LYRIC | This Week | Mats. Tues., Thurs., Sat.
BILLY THE KID
A DRAMA OF THE WEST.
With the Young American Star,
BERKELY HASWELL.

Home Again With Vaudeville
FORSYTH Mat. To-day 2:30 To-night at 5:30
Sophye Barnard--Lou Angler & Co.—Chris Richards — Gaby — Helm Children—Barr & Hope—Muriel & Francis and Others....
NEXT WEEK
Gus Edwards
Kid Kabaret

3 YOUTHS SEEN LEADING ALONG A REELING GIRL

The story of three men leading a weeping, unwilling girl on Forsyth Street Saturday night is being sounded to its depths to-day by Atlanta policemen in their efforts to unravel the mystery of Mary Phagan's death.

The story is told by E. S. Skipper, of 224 1-2 Peters Street. He declared that on Saturday night about 10 o'clock he saw a girl whose appearance fitted the description of the girl-victim. Three men were with her, all of them young and flashily dressed.

The girl was reeling slightly, Skipper declares, as if rendered dizzy by drugs. She was crying, and time and again lagged behind her companions, as if she feared to go farther. Each time they insisted and she seemed powerless to resist them.

Skipper declared that he can identify the three men. He followed in their wake when first he saw the party on Pryor Street, near Trinity Avenue. At Trinity they turned toward Whitehall, he said, the men urging the girl to accompany them. Down Whitehall to Forsyth he accompanied them, and saw them turn north toward Mitchell Street. There he left them, going toward the Terminal Station, his original destination.

Skipper said that the girl did not appear intoxicated, but merely sick and pitifully weak.

Following closely on the heels of his story came to the police to-day the statement of Adam Woodward, night watchman in the Williams Livery Stable, 35 Forsyth Street, three doors from the factory building. He told the detectives that about 11 o'clock he heard a woman scream several times, but, considering it the cry of a merrymaker, paid no attention to it.

Soda Clerk Sought in Phagan Mystery

Weeping Girl Like Mary Phagan Seen Saturday in Company of Soda Jerker.

The police late this afternoon began a search for a soda water clerk who was seen talking to a girl answering the description of Mary Phagan Saturday night at 12:10 o'clock, in front of a rooming house at 286 1-2 Whitehall Street. The information was given to the police by L. B. and R. C. King, brothers, who said they passed the Whitehall Street address at that hour and saw the couple.

Their attention was called to them, they say, by the fact that the girl was sobbing. As the King brothers passed they heard the girl say:

"Don't do that; be a friend to me."

In company with the King brothers three detectives went to Forsyth and White all Streets, where the clerk is said to be working. If he can be found he will be taken to police headquarters and examined by detectives.

:-: Who Is This Man? :-:

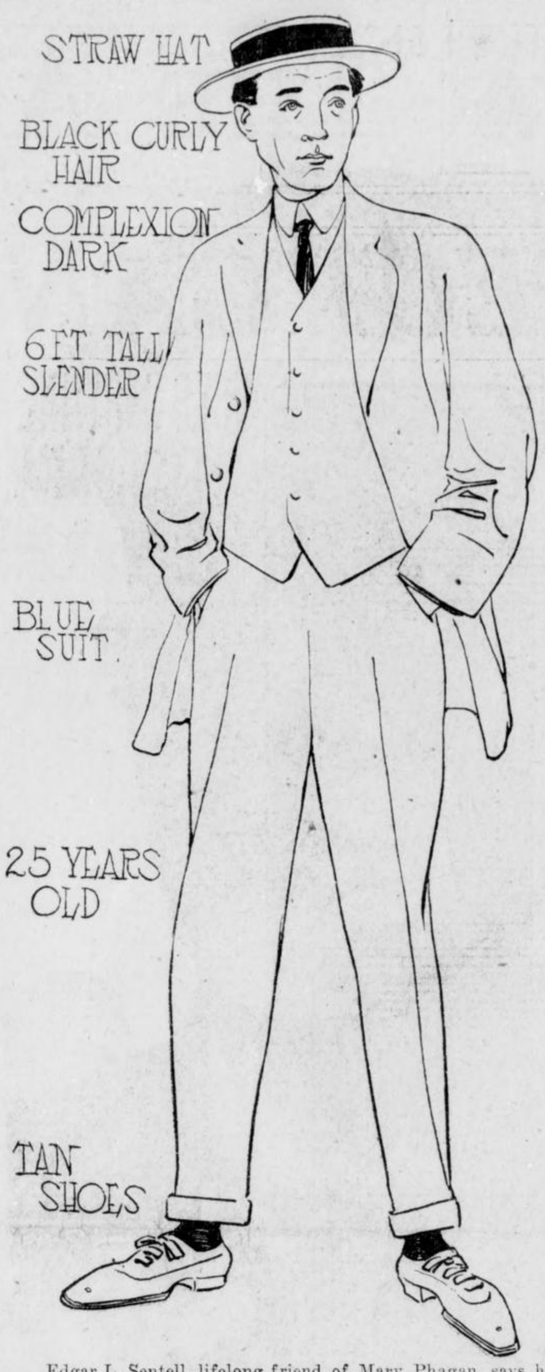

Edgar L. Sentell, lifelong friend of Mary Phagan, says he saw a man answering this description, walking with the girl after midnight Sunday, a few hours before the body was found.

GANT TELLS HIS OWN STORY TO THE POLICE

Continued from Page One.

both of them saw me get them and also saw me leave the building.

"Then I went back to town and met Arthur White, who is employed in the pencil factory; O. G. Bagley, an employee of the Atlanta Milling Company, and Bagley's brother. With them I played pool in the Globe pool parlor on Broad Street until 10:30 o'clock, and then I caught a car and went home.

"Yes, I knew the girl. I knew Mary Phagan quite well, but I swear to you I had not seen her since I left the plant as an employee three weeks ago. I am innocent and developments will prove it."

Gant was arrested by Deputy Sheriff Hicks on the 1 o'clock car. He did not appear particularly nervous and was confident that he would be able to demonstrate his innocence, but the detectives with him were equally certain that the slayer had been captured.

A stenographer took a formal statement from Gant as soon as he was brought to the police station. In it he endeavored to account for every minute of his time from Saturday afternoon until the time the body of the girl was found.

Gant comes from a well-known Cobb County family and several of his relatives were with him at the police station. Among them were Judge George F. Gober, of the law firm of Gober & Jackson, who is acting as legal counsel for the young man.

W. A. Bishop, an officer of Marietta and a cousin of the accused man, was one of the party.

W. M. Gant, and J. L. Gant, Jr., cousins, also accompanied the prisoner to the station. G. M. Hicks, Deputy Sheriff and the man who arrested Gant in Marietta, came from Marietta with Detective Hazlett.

Gant's father, J. L. Gant, died two years ago. Ex-Representative Samuel R. McClesky is an uncle of Gant. The young man is single and about 23 years of age.

BANK AT CROSSLAND, GA., SUSPENDS OPERATIONS

MOULTRIE, GA., April 28.—The Bank of Crossland has suspended, according to a telephone message received from there to-day. The news comes from J. F. Royal, a stockholder and director of bank. An official is said to have confessed a shortage. The bank is in the hands of state examiner.

Nearly everybody in Atlanta reads The Sunday American. YOUR advertisement in the next issue will sell goods. Try it!

DARDEN TELLS ON STAND WHY HE SLEW RIVAL

Pleads Unwritten Law, and Declares He Thought Encounter Was Duel to Death.

Elmer T. Darden, who, pleading th unwritten law, was put on trial for h life in criminal division of Superio Court to-day for the slaying of C. M Goddard, a Stone Mountain granit cutter, in the Union station March 1 took the stand in his own defense thi afternoon and made a statement o the shooting and its causes.

With the testimony of a dozen eye witnesses to the shooting, the Stat closed its case at 12:30 o'clock an court recessed until 2 o'clock.

The testimony given for the Stat followed the reports of the tragedy already published. Every attemp made by Paul Lindsay, attorney fo the Goddard family, employed to a Solicitor Dorsey in the prosecution, t send up any of Darden's children t testify against their father failed.

Wife of Slayer Absent.

Mrs. Darden, who had sworn thi she would be at the trial to clear he name of any stigma, did not appea

The State put on Mrs. J. R. Harwel in charge of the work of the Travel ers' Aid Society at the Union statio Addie Mays, a negro attendant; Joh Beaseley, a negro porter, and Police man Hardy, all eyewitnesses.

Darden's statement follows:

Tells of Losing Money.

"I was born in Elizabeth City, Va March 22, 1868, and married in Jun 1894. About ten years ago my fathe left me $35,000. I then was in th granite business in Vermont.

"I bought a farm and little quar near Redan, Ga., about eight yea ago. Among my first acquaintance were the Goddards, and Cossie Go dard especially. He was closer to m than my brother, and when I was o the road, which was frequent, I had a much confidence in him I asked hi to watch over my family.

"Finally I got extremely hard u for cash. My wife was a woman o high ideals and extravagance, and guess I am largely to blame, for had been her tutor in this particula When I was no longer able to besto on her luxuries, she became dissatis fied and quarrelsome. I begged her to be patient, telling her that I realize that we were almost down and ou but that my health was good, I was man of education and could overcom the obstacles.

"On February 12 my wife came t Atlanta and spent the day and re turned on the 6 o'clock accommoda tion train. She told me that she ha been to the picture shows.

Asserts Her Love Waned.

"She made other visits to Atlan the following week and once visite the place where I worked and mad an engagement to go to lunch wit me. She did not fill the engagemen She told me again she had been t the picture shows.

DANGEROUS CALOMEL GOING OUT OF USE

A Safer, More Reliable Remedy Has Taken Its Place in the Drug Store and in the Home.

A few years ago men, women and children took calomel for a sluggish liver and for constipation. They took risks when they did so, for calomel is a dangerous drug. Your family doctor will be the first to tel lyou this if he discovers you dosing yourself with calomel.

But the drug trade has found a safer, more pleasant remedy than calomel in Dodson's Liver Tone.

Dealers tell us that their drug store sells Dodson's Liver Tone is practically every case of biliousness and liver trouble where calomel used to be taken.

Dodson's Liver Tone is a vegetable liver tonic that is absolutely harmless for children and grown people. It sells for 50 cts. a bottle and is guaranteed to be entirely satisfctory by all druggists, who will refund your money with a smile if it does not give quick, gentle relief without any of calomel's unpleasant after-effects.

MORTALITY FROM COLDS IS ALARMING

Thousands Died Last Year From Colds, Neglected Too Long

Practically every case of pneumonia was first just a cold. During a hard winter in America hundreds will neglect the simple cold and succumb to grippe. A cold, permitted to settle and inflame, is the beginning of the Great White Plague itself, for which we are spending Millions of Dollars to find a cure.

Most colds are traceable directly to an inactive liver. You get overheated, cool off too suddenly and the pores close. The blood recedes from the surface and a congestion is produced. The same condition exists if you sit in a draft or get wet. The liver finds its efforts overcome by pressure of the blood, and, being unable to perform its functions of cleansing away the waste, undigested food remains in the stomach and intestines and ferments. The head gets hot, the feet cold and bowels constipated. Then cold sets in.

If JACOBS' LIVER SALT is taken immediately, it will ward off the cold. It relieves the congestion, rejuvenates the liver and sends the blood racing through the veins with a vigor that will instantly dispel the depressing attack of cold. A simple remedy, but worth its weight in gold if you value health. And it will not put you in bed.

Take JACOBS' LIVER SALT before breakfast, an agreeably bubbling drink, and in an hour you'll feel fine. The man who doesn't catch cold keeps his liver lively and you will find no other liver tonic as good as the genuine JACOBS' LIVER SALT. All druggists, 25c. If yours can not supply you, upon receipt of price we will mail full size jar, postage free. Made and guaranteed by Jacobs Pharmacy Co., Atlanta.

"I COULD TRUST MARY ANYWHERE," HER WEEPING MOTHER SAYS

ARTHUR MULLINAX This youth, formerly a street car conductor, is held in connection with the investigation of the slaying of Mary Phagan in the basement of the National Pencil Factory in South Forsyth Street. He stoutly denies any connection with the crime, and declares his arrest is a "horrible mistake." He has accounted for himself, and likely will be released.



MRS. COLEMAN PROSTRATED BY CHILD'S DEATH

"No Working Girl Is Safe," She Sobs, Overcome by Her Sudden Sorrow.

Lying on the bed in her little home on Lindsay Street, prostrated with sorrow over the murder of her 14-year-old daughter, Mary Phagan, Mrs. W. J. Coleman sobbed out the pitiful story of how sweet and fresh her child had left home Saturday, and issued a warning to all Atlanta mothers to guard the welfare of their own daughters forced to work for a living.

"There are so many unscrupulous men in the world," she cried. "It's so dangerous for young girls working out. Their every step should be watched. Mothers should question them and ask them about their work and associates and surroundings. They should continually tell them what they ought to do, and how they ought to act under certain circumstances."

Girl Liked Work.

She declared that she never would have permitted Mary to go out to work at the age she did—12 years—if it hadn't been that there were five children in the family and it was absolutely necessary for all of them to earn something toward their support. That was before she married her present husband, Mr. Coleman.

"That was a year ago," said Mrs. Coleman, "and then it wouldn't have been necessary for Mary to work. But she had got into the habit of it and liked it, and I thought she could take care of herself as she always had."

"Oh, the poor baby!" she sobbed. "I did talk to her! I did tell her what to do! I was always telling her! And she took my advice, I know, because she was always so sensible about everything. Besides, she never was a child to flirt or act silly. That's why I know that when she went away with this man who killed her she was either overpowered or he threatened her."

Mrs. Coleman said that girls ought to look out for themselves, too, and never permit any familiarity from men.

"When a girl is pretty," she declared, "naturally she is attractive to men. Mary was pretty, too; and, besides that, she was always happy and in a good humor. She had never stayed out any night before in the two years she had been at work. I could trust her anywhere I knew because she was always so straightforward, and what I thought when she didn't come home was that she had met up with her aunt from Marietta, who was in town, and had gone home with her and had no way to let me know."

Too Young to Know.

She covered her face with her hands.

"And to think that at the time I was thinking that she was in the hands of a merciless brute! Oh, if only Mr. Coleman had happened along the street and found her! They tell me she was crying on a corner at 12 o'clock and this man she was with was cursing her when a policeman came up and asked her what was the matter. She just told him she had got dust in her eye. I guess the reason she didn't say anything was because she was afraid the man would kill her, and, in fact, just didn't know what to do. She was too young."

But with everything, Mrs. Coleman said, it wasn't possible for a mother to be with a child all the time or to stave off all harm that could come to her with advice.

"Even with the greatest care, it looks like things will happen anyway—we don't know how or why," she declared, weeping. "Oh, it's terrible to think of a young girl coming to her death like that! And she had already started home when this man met her and made her come back to town with him!"

So Young and Bright.

"Often I watched Mary on the car when men would look at her," Mrs. Coleman said, "but she never paid any attention to them. I think she must have made the man who killed her mad, and that's why he did it."

She said that when Mary left the house Saturday she had only intended to go to the pencil factory to draw the little salary that was coming to her—$1.60.

"If you could only have seen her," she told the reporter. "She looked so beautiful and so young and so bright! She said she was only going to see the parade before she came home. And look now! I am so sorry for all other young girls working everywhere! To think that they're all open to the same things, and there is nothing to protect them; it's so hard on mothers; it's so hard on everybody. But there doesn't seem to be any help for it, and that's the worst part of it all."

GIRL SLAIN IN STRANGLING MYSTERY

Mary Phagan, 14-year-old daughter of Mrs. J. W. Coleman, 146 Lindsay Street, whose slain body was found in the basement of the National Pencil Factory, 37-39 South Forsyth Street. The girl left her home Saturday morning to go to the factory, where she had been employed, to draw wages due her. She was seen on the streets at midnight Saturday with a strange man. She was not seen alive thereafter.



HORRIBLE MISTAKE, PLEADS MULLINAX, DENYING CRIME

Arthur Mullinax, identified as the man who was with Mary Phagan at midnight Saturday, a few short hours before her dead body was found, and now a prisoner in solitary confinement at police headquarters, declared to a Georgian reporter that his arrest was a terrible mistake.

He declared that he had never seen the girl except as "the sleeping beauty" in a church entertainment in which both took part last Christmas. Here is his complete story:

"I had absolutely no connection with this affair and have been wrongfully accused. Sentell is horribly mistaken when he says he saw me in company with Mary Phagan shortly after midnight Sunday morning in Forsyth Street. I did not even know the girl—that is, never had been introduced to her—and had never been anywhere with her in my life.

Sleeping Beauty."

"I had seen her one time. That was last Christmas at an entertainment given in the Western Heights Baptist Church. We both took part in that entertainment. She played the part of 'the sleeping beauty,' and I did a black face act and also sang in a quartet.

"But I was not even introduced to the girl. During the entertainment the girl remarked to me that I was a good black face artist, but this was all that passed between us. I have never been with her at any time since then, much less at midnight.

"As to my movements Saturday night, I can easily explain them. After supper, I called on a girl friend, Miss Pearl Robinson, who lives in Bellwood Avenue, and we came down town on the English Avenue car. We got off of the car at Marietta and Forsyth Streets and walked directly across to the Bijou Theater. We saw part of the first show and part of the second, leaving before the performance had concluded. We then boarded a car, and I took Miss Robinson directly to her home.

Slept Soundly.

"I talked with her there about fifteen minutes, I should judge, and, bidding her goodnight, returned to my boarding house at 60 Poplar Street, in Bellwood. On arrival there, I gave Mrs. Emma Rutherford, my landlady, a dollar, for some work done on my clothes.

"Mrs. Rutherford slipped the bill under her pillow, and I went on to my room and went to bed. And I slept soundly until late Sunday morning.

"The only time I was on Forsyth Street Saturday night was when Miss Robinson and I left the car at Forsyth and Marietta Streets and walked across to the Bijou.

"Horrible Mistake."

"This is absolutely all I know of this affair. I had nothing to do with it, knew nothing of it, and, being a stranger to this dead girl, certainly had no motive for wishing to get her out of the way. It's all a horrible mistake. I'll have no trouble proving an alibi and showing myself innocent."

When Mullinax was locked in a cell at 10 o'clock last night, instructions were given that he not be allowed to communicate with anyone.

GIRL'S GRANDFATHER VOWS VENGEANCE

Standing with bared head in the doorway of his Marietta home, with tears falling unheeded down his furrowed cheeks, W. J. Phagan cried to heaven for vengeance for the murder of his granddaughter, fourteen-year-old Mary Phagan, and vowed that he would not rest until the murderer had been brought to justice.

In a silence unbroken save by the sound of his own sobs and the noise of the gently falling rain, the old man lifted his quavering voice in a passionate plea for the life of the wretch who had lured the little girl into the darkness of a deserted building and strangled her to death. It was an infinite grief—the grief of an old and broken man—that Mr. Phagan expressed when, with hands outspread imploringly, he invoked divine aid in bringing the murderer of the child to justice.

"By the power of the living God," prayed the old man, his voice rising high and clear above the patter of the rain and the roar of a passing train, "I hope the murderer will be dealt with as he dealt with that innocent child. I hope his heart is torn with remorse in the measure that his victim suffered pain and shame; that he suffers as we who loved the child are suffering. No punishment is too great for the brute who foully murdered the sweetest and purest thing on earth—a young girl. Hanging cannot atone for the crime he has committed and the suffering he has caused."

GIRL AND HIS LANDLADY DEFEND MULLINAX

Declaring her belief in the absolute innocence of her sweetheart, Arthur Mullinax, in the murder of Mary Phagan, pretty 16-year-old Pearl Robinson made a pathetic figure as she appeared before Chief of Detectives Lanford this afternoon and accounted for the whereabouts of Mullinax Saturday night up until about 10:30 o'clock.

With Miss Robinson were Mrs. Emma Rutherford, the landlady of Mullinax, and her two sons, Thomas and James, who took up the moves of Mullinax from the time he left Miss Robinson until the next morning, establishing what appears to be a complete alibi. In order to establish the alibi Mrs. Rutherford had to contradict entirely a statement she made last night to th police in which she had said that she knew nothing of where Mullinax was from noon Saturday until Sunday morning.

Call Mullinax "Good Boy."

"Arthur is a good boy," said his loyal little sweetheart.

"I know he would do nothing bad. He was too good and true. He was with me Saturday night from 8 o'clock until nearly 11 o'clock. We went to the Bijou theater together and left before it was over. We got home about 10:30 o'clock.

"Arthur stayed for ten or fifteen minutes, talking to me, and then he started for his rooming house, which is only a short distance from where I live.

"I stayed on the porch a few moments and I could hear him whistling as he went down the street and turned into Poplar Street, where he lives. When the whistle died out, I judged that he had reached home.

"I have known Arthur for about five months and have gone around to different places with him. He always has been kind and good, and a perfect gentleman. I never heard him mention the name of the Phagan girl, except the time he was in an amateur entertainment with her.

"I know he couldn't have committed the crime about which he has been questioned."

Landlady Changes Statement.

Veering directly from her former statements and, in conjunction with Miss Robinson, establishing an apparently unshakable alibi for Mullinax, Mrs. Rutherford told the police detectives that Mullinax had come to her home, 60 Poplar Street, where he roomed, Saturday night shortly before 11 o'clock. She said that she was asleep at the time, but that her 15-year-old daughter heard Mullinax come in and saw him leave $1 for a payment on some clothes he was purchasing.

He went to his room and a few minutes later her son, James Rutherford, came in and found him asleep in the bed which they both occupied, according to Mrs. Rutherford.

Thomas Rutherford, another son, went to Mullinax's coat about 11:30 o'clock to get ea cigarette. Mullinax aws asleep, he said, and he was still asleep at 5 o'clock in the morning, according to James.

Mrs. Rutherford said that her excitement at the presence of the detectives was responsible for her other statement in which she declared she had seen nothing of Mullinax from noon Saturday until Sunday morning.

"I was so confused that I didn't know what I was talking about," she said. In her first statement to the police she said that Mullinax paid her the $1 Saturday noon and left the house. From this time until Sunday morning, she said, she knew nothing of his whereabouts.

Bed Found in Factory Wall.

Another important discovery was made this morning by detectives who continued their search of the basement of the National Pencil Company's building on Forsyth Street.

Built into the wall on one side of the basement, the police found a secret compartment, in which was a cot, improvised from old boards and a blanket. The footprints of a woman, found near the cot, is evidence that some woman had been in the small room recently. There were also signso f a struggle, the earth in front of the cot being disturbed. Several large footprints, presumably those of a man, were found near the cot.

The coroner's jury was shown this room when it made an investigation of the plant this morning.

Based on the finding of the cot in the secret room, the police have evolved a theory that the room has been used as a rendezvous, and that the negro janitor, Newt Lee, knew of, any permitted its use.

Employees Severely Quizzed.

J. A. White, 59 Boulie Brae Avenue, and Harry Denham, 660 East Fair Street, were put through a severe quiz to-day by the police detectives in an effort to find out if they had any knowledge of the circumstances leading up to the murder.

Both are employees of the pencil company and they were the only workmen in the building Saturday, so far as is known. The others were off because of Memorial Day.

They said they were working on the fourth floor from about 9 o'clock in the morning until about 3 o'clock in the afternoon, but that they saw no girls about the factory while they were there.

The police are investigating the statement of White, who said he had heard one of the girl employees say that the front doors of the building were seen open at 8:30 o'clock Saturday night. Newt Lee, the negro watchman, who is supposed to keep the doors barred and locked, will be asked to explain this if it is true.

They said they had talked with Leo Frank, the superintendent, about 1 o'clock in the afternoon and that he had told them to go at 3 o'clock.

Man Forcing Girl Along.

Charles Hall, of 25 White Oak Street, a chauffeur for the sanitary department, believes that he saw the girl being led by a man toward the pencil factory at about 12 o'clock Saturday night.

He said to-day that he drove his brother and a friend to Alabama and Forsyth Streets at midnight, where they took an East Poin street car. He went into a Greek fruit stand nearby and when he came out he was attracted by the sight of a man apparently having trouble in forcing the girl to accompany him.

Hall declares that he would know the man again if he saw him, and will go to headquarters to look at Gant this afternoon.



A Double-Good Breakfast

What will you serve for tomorrow's breakfast—griddle cakes, waffles, muffins, biscuits?—any one of these will be *great* with Velva—that good syrup. It makes all goodies like these better, and makes the family relish its meal.

Velva

with the RED LABEL is the finest syrup for making candies, fudge, cakes. It simply can't be beaten for making toothsome desserts. Velva is a wonderful spread for bread—beats other sweets, goes further and *tastes* better. Little chaps like it and they *know*. Velva in the green can, too, at your grocer's.

Send now for the free illustrated book of Velva recipes. It tells you ways of using syrup that you've never thought of, and their goodness will surprise you. These recipes are all by the cooking expert of the Ladies' Home Journal, and every one of them is a good one. No trouble to send you a copy upon receipt of your name and address.

PENICK & FORD, Ltd.
New Orleans, La.

FREE PONIES AND CARTS FOR BOYS AND GIRLS SEE PAGE 6 FREE THEATER TICKETS FOR EVERYBODY SEE PAGE 4 FREE

NEIGHBORS OF SLAIN GIRL CRY FOR VENGEANCE

Slaying of Mary Phagan Arouses Friends of Family to Threats of Violence.

"I wouldn't have liked to be held responsible for the fate of the murderer of little Mary Phagan if the men in this neighborhood had got hold of him last night," was the statement to-day of George W. Epps, 246 Fox Street, whose home adjoins that of Mrs. Coleman, mother of the slain girl.

By to-day the first hot wave of indignation that cried for the blood of the criminal had had time to subside, but the feeling still ran high in the neighborhood of the Coleman home.

The murder was the sole topic of conversation. Men who knew the family and others who had seen Mary go to her work in the morning congregated in excited groups on the street corners. At first they were not willing that the law should take its course. They feared that the murderer, if he were caught, might in some way escape the consequences of his crime.

Sympathy for Stricken Mother.

In the homes of the shocked community the women talked in hushed tones of the tragic end of Mary Phagan. Might not their own innocent little girls be in danger of the same fate? Was it safe to permit them to go alone about the city, even in the light of broad day? They were filled with gratitude that it was not any one of their homes on which the pall of the great tragedy had fallen, but their hearts went out in sympathy for the stricken mother.

Some of them were with their husbands in the first cry for vengeance that went up when the news of the crime was brought to the neighborhood. They saw the imminent danger hovering over the childhood of the city. They saw the peril of their own little ones. The author of the black crime must be punished as he deserved, and at once, they insisted.

To-day they are saying that the young working girls of the city are considered the rightful prey of the beasts in men's clothes that go about the city.

Tragedy Comes Home to Them.

"We are all working people out here," said Mr. Epps, who was standing in a group of his neighbors. "In half the homes the boys and girls do what they can to help in the support of the family. This means that our children are not safe on the streets, even in the daytime.

"The tragedy comes home to us all for we are all in a little community here. It is a little village in itself, and every one knows every one else. It was a hard blow to us when we learned the terrible story of Mary Phagan's death. Hardly a one of us but knew the little girl, at least by sight.

"The men here were aflame with indignation last night. It would have gone hard with the murderer of the little girl if they could have got their hands on him."

Georgia Doctor Will Set Masonic Record

J. P. Bowdoin, of Adairsville, to Head Both Grand Chapter and Grand Council.

MACON, GA., April 28.—For the first time in the history of Masonry in Georgia one man will this year hold the highest office in both the Grand Chapter of Royal Arch Masons and the Grand Council of the Royal and Select Masters. He is Dr. J. P. Bowdoin, of Adairsville.

This week he will be made grand high priest of the Grand Chapter, succeeding Dr. W. E. England, of Cedartown, and grand master of the Grand Council, succeeding Rev. A. E. Sansburn, of Eatonton. These two organizations will meet here to-morrow and Wednesday, with about 500 Masons in attendance.

The twelfth annual session of the Order of the Eastern Star will meet at the same time, with 78 chapters represented by about 150 delegates.

CHORUS GIRLS IN MACON HAVE PTOMAINE POISONING

MACON, GA., April 28.—Six chorus girls of a tabloid musical comedy company are in the hospital, two critically ill from ptomaine poisoning. Arriving in the city last night, the troupe went to a cafe for supper. An hour later the young women were seized with convulsions. City authorities are trying to ascertain what kind of food was eaten and how it became infected.

Where and With Whom Was Mary Phagan Before End?

Detectives to-day are using all their resources to learn where Mary Phagan was every minute of Saturday and Saturday night, whom she saw, with whom she talked, and what she said.

There are wide blanks in the story of her movements. These must be filled.

12:10 p. m.—Mary Phagan appeared at the National Pencil Factory at ten or fifteen minutes after 12 o'clock noon, Saturday, and drew the pay due her, $1.60. She chatted a few minutes with friends. The manager is sure she then left the building.

She told her mother she was going to see the Memorial Day parade.

Did she go straight from the factory to see the procession? Who joined her? Where did she stand? When the procession had passed, where did she go? Did someone, that early in the day, start weaving around her the net which later caused her death?

10 p. m.—E. S. Skipper, 224 1-2 Peters Street, saw a girl answering the description of Mary Phagan at about 10 o'clock Saturday night. She was walking up Pryor Street near Trinity with three youths. She was crying, and seemed to be trying to get away from her companions. She seemed to be under the influence of an opiate, not of drink.

Was this, in truth, Mary Phagan? If so, who were the youths? Where had they been, and where did they go?

12:30 a. m.—E. L. Sentell, who had known Mary Phagan nearly all her life, saw her with a man he identifies as Arthur Mullinax, walking north on Forsyth Street near Hunter at about 12:30 o'clock Sunday morning. The girl was tired and angry. She spoke to him.

Did she and her companion go at once to the pencil factory?

If not, where did they go?

3 a. m.—The mutilated body of Mary Phagan was found in a dark corner of the National Pencil Factory basement, 37-39 South Forsyth Street, by the night watchman.

Here are the gaps—from 12:15 Saturday afternoon to 10 o'clock Saturday night. From 10 o'clock Saturday night to 12:30 o'clock Sunday morning. From 12:30 o'clock Sunday morning until 3 o'clock Sunday morning.

When the police and detectives have filled in these blanks, the murderer of Mary Phagan will be known.

Lifelong Friend Saw Girl and Man After Midnight

Edgar L. Sentell, twenty-one years old, a clerk employed in C. J. Kamper's store, and whose home is at 82 Davis Street, was one of the first to give the detectives a hopeful clue to the solution of the hideous mystery.

Sentell, a well-known young man, had known Mary Phagan almost all her life. When she was just beginning to think of dolls with never a thought of dreary factories and the tragedies of life, he used to see her playing in the streets of East Point when her folks lived there. She was a pleasant, cheerful little girl then and her later years—tragically brief—had not changed her. Her light blue eyes laughed at the world. In those days with all the roguishness a Georgia country girl's can, and the cares and worries that came when she had to make her own pitiful living had not obliterated their smile.

It was 30 minutes after midnight, when Sentell, going home from his work at Kamper's saw Mary Phagan coming down Forsyth Street near Hunter.

Outside of the straggiers about the cheap hotels in that district, there were few on the streets at that time. The intermittent lights of cheap fruit and soda water stands, the flickering flame of a whistling peanut roaster here and there, added enough light to the dull glow of the city lamps to make pedestrians easily distinguishable.

Mary Phagan, at that hour of the night, was a conspicuous figure. Fourteen-year-old girls on the streets of Atlanta at midnight are not so plentiful that they're not noticed.

Sentell, then, walking south on Forsyth Street saw Mary Phagan approaching him. She was walking at a medium gait on the inside of the pavement.

On the curb side of the pavement parallel with her, keeping step with her, but exchanging no words, walked a tall slender man.

Exchanged "Hellos."

Sentell looked at him more or less casually but sharply enough to describe him later to the detectives.

"Hello, Mary" said Sentell.

"Hello, Edgar" said Mary.

That was all. Sentell kept on his way. The couple, now behind him, were swallowed up in the gloom of Forsyth Street.

To Sentell, Mary Phagan looked as if she was tired or angry. That the man of mystery was her companion he had no doubt. As Sentell described him later to the police:

He was six feet tall or over.

His hair was black and curly and his face, not unattractive, was of dark complexion.

He wore a blue suit, and tan shoes and a straw hat.

He was of slender build and appeared to be about twenty-five years old.

At 9 o'clock yesterday morning Sentell was on a street car when he heard that a girl named Mary Phagan had been found murdered. He hurried to her home and found his fears were verified. With a boy friend of the victim's sister he hastened to Chief Lanford's office and on his clue the detective department got busy at once.

It is known that Mary Phagan came to the city a few minutes after noon on Saturday and left an English Avenue car at the corner of Broad and Hunter Streets. Motorman W. M. Matthews knew the girl from having had her as a passenger on his car a number of times and says positively that she left his car at the corner of Broad and Hunter Streets and that he saw her walking up Hunter Street in the direction of Forsyth. Conductor W. T. Hollis was in charge of the car that reached the corner of Marietta and Broad at 12:07 o'clock Saturday afternoon and says that he knew the little girl and that she was a passenger on the trip into the city. He was relieved at the corner of Marietta and Broad and does not know anything further about the movements of the child, although he says that he is sure that she was still on the car when it left the corner going south on Broad Street.

Another Sees Companion.

It was reported to the detectives that Conductor Guy Kennedy of the English Avenue line had admitted having brought a young girl, answering the description of the little victim into the city on his car about 6:45 o'clock Saturday afternoon, and had later seen her in company with a man on the streets. He is said to have furnished the detectives with a description of the mysterious stranger but when seen by a Georgian reporter declined to make any statement other than that he had seen Chief Beavers and that the Chief had asked that he not say anything about it to anyone. He admitted, however, that he had seen the man again yesterday afternoon and the man had told him that he had been out with another girl Saturday night.

Having seen the man at least twice and talked with him once, Kennedy will undoubtedly be able to recognize him.

TARIFF BILL WILL AID G.O.P.-PAYNE

WASHINGTON, April 28.—The flood of campaign-flavored tariff oratory in the House began to ebb to-day and by to-night the set speeches will have been exhausted. To-morrow the House will get down to actual consideration of the Underwood bill under the five-minute rule.

The headliner to-day on the Republican side was Representative Payne, of New York, author of the present law which the Democrats plan to do away with. Payne defended his bill and asserted the pending Democratic measure would work enough havoc to the industries of the country to assure the return of a Republican House in the next Congressional election.

Representative Rainey, of Illinois, Democratic member of the Ways and Means Committee, defended the income tax and made an attack upon "swollen fortunes."

He declared that swollen fortunes in this country are "based on franchises, tariff protection or patents." Few fortunes, he asserted, had been accumulated except through Federal favors of some kind.

To Women

Broken Down?

Whether it's from business cares, household drudgery or overfrequent child-bearing, you need a Restorative Tonic and Strength-giving Nervine and Regulator.

Dr. Pierce's Favorite Prescription

is recommended as such, having been compounded to act in harmony with woman's peculiarly delicate and sensitive organization.

Your Druggist Will Supply You

ATLANTA GETS ASSURANCE OF OPERA IN 1914

Telegram From Kahn Intimates That Backers of Metropolitan Company May Attend.

Otto H. Kahn, chairman of the board of directors of the Metropolitan Opera Company, has assured Colonel W. L. Peel, president of the Atlanta Music Festival Association, in a telegram made public to-day, that the great musical organization will be only too glad to appear again in Atlanta next year.

The telegram indicates that Mr. Kahn and other New York directors, leaders in the financial world and foremost backers of grand opera, intend to be present.

Colonel Peel telegraphed Mr. Kahn late Saturday night, advising him of the splendid success of the week. Mr. Kahn's reply was soon forthcoming and the warmth of his words demonstrates his entire satisfaction. This is his complete reply to Colonel Peel:

Directors Here Next Year.

Mr. W. L. Peel, Atlanta Music Festival Association, Atlanta, Ga.:

Delighted with your telegram. Many thanks in the name of all directors and on behalf of Metropolitan Opera Company to yourself and your associates and your splendid and inspiring public. I knew that all the artists would give their very best to Atlanta and am delighted at your public's wonderful response, demonstrating once more its understanding and love for operatic art. Our only regretful thought is that we were unable to spend this week among our friends in Atlanta; but we are looking forward with the most pleasurable anticipations to the privilege of doing so next year. Kindest regards and best remembrances to you all.

OTTO H. KAHN.

Peel Compliments Operagoers.

"I want to emphasize," said Colonel Peel. "Everybody connected in any way with the achievements of the week has done his duty.

"Our people have responded nobly. Friends have come in large numbers from every section of the South to help us, and to all of them I return sincere thanks for their inspiring presence and valued support.

"And to our loyal newspapers, those makers of public opinion, I can not say too much. They have opened to us their columns. Their writers and reporters have not only caught the fire of the divine music, but they have thrilled the minds and hearts of others. To them our association and the musical public owe a debt of gratitude which it is pleasing to admit but difficult to repay."

Lane Too Busy to Accept High Honor

Secretary of the Interior Cannot Go to California to Receive Degree of LL. D.

WASHINGTON, April 28.—Secretary of the Interior Franklin K Lane has been forced by pressure of public business to decline an invitation from Dr. Benjamin Ide Wheeler, president of the University of California, to receive the highest honor within the gift of the university, the degree of LL. D.

At that time it is the intention of the University of California to confer the degree upon Colonel George W. Goethals, chairman of the Isthmian Canal Commission, and the directing genius of construction work upon the Panama Canal.

JAMESON PROBABLY WILL DECLINE ARKANSAS OFFER

MACON, GA., April 28.—Rev. S. Y. Jameson, president of Mercer University, is considering the offer made by Ouachita Baptist College of Arkadelphia, Ark. He probably will decline it.

SURELY SETTLES UPSET STOMACHS

"Pape's Diapepsin" Ends Indigestion, Gas, Sourness in Five Minutes.

"Really does" put bad stomachs in order—"really does" overcome indigestion, dyspepsia, gas, heartburn and sourness in five minutes—that—just that—makes Pape's Diapepsin the largest selling stomach regulator in the world. If what you eat ferments into stubborn lumps, you belch gas and eructate sour, undigested food and acid; head is dizzy and aches; breath foul; tongue coated; your insides filled with bile and indigestible waste, remember the moment Diapepsin comes in contact with the stomach all such distress vanishes. It's truly astonishing—almost marvelous, and the joy is its harmlessness.

A large fifty-cent case of Pape's Diapepsin will give you a hundred dollars' worth of satisfaction or your druggist hands you your money back.

It's worth its weight in gold to men and women who can't get their stomachs regulated. It belongs in your home—should always be kept handy in case of a sick, sour, upset stomach during the day or at night. It's the quickest, surest and most harmless stomach doctor in the world.

Augustan Held as Thief Blames Races

Aged Man, Charged With Misappropriating $14,000 Belonging to Ward, Arrested at Track.

AUGUSTA, GA., April 28.—A Deputy Sheriff left to-day for Baltimore to bring back to Augusta A. J. Gouley, the aged Augusta man who is charged with misappropriating funds of an estate of which he was trustee, and also as guardian for a minor child, Miss Agnes Kernaghan.

The amount involved is $14,000. The company who was on Gouley's bond made the shortage good.

Gouley had been missing since May 1, 1912, and had been traced to Ireland, back to New York and to many places throughout the United States. The detectives finally arrested him at the Havre DeGrace race track in Maryland. He is reported to have said that gambling was the cause of his downfall.

Climax in Church Contest Sunday

The climax of the great Sunday school attendance contest between the Second Baptist and the First Christian Churches will be reached next Sunday morning at a joint session in the Auditorium instead of in the church that won the contest. The attendance at both schools has increased to such an extent that neither church is large enough.

The event promises to be so striking that motion picture men have announced that they will have films made of the children marching to the Auditorium.

The principal speakers will be Dr. John E. White, pastor of the Second Baptist Church, and John S. Spalding, superintendent of the Sunday school, and Dr. L. C. Bricker, pastor of the First Christian Church, and C. V. LeCraw, superintendent of the Sunday school.

Attendance at the Baptist school yesterday was 1,640 and at the Christian 1,946. Since the contest was started the Baptist school has gained 488 and the Christian school 326.

Your Chance to Furchase

Lifelong Prosperity For a Nickel

Five cents deposited in our CHRISTMAS SAVING CLUB puts you on the road to steady saving. You will never be offered an easier or more fascinating way.

You get a substantial check Christmas, but you get something infinitely more valuable---the knowledge of how a strong and progressive bank can help YOU save.

Join to-day. Let your children join.

Travelers Bank & Trust Co.

Peachtree at Walton

Free Theater Tickets

FOR READERS OF

HEARST'S SUNDAY AMERICAN and The Atlanta Georgian

Commencing Thursday, May 1st, and concluding Sunday, May 4th, a Free Theater Ticket Coupon will appear daily in The Georgian and in Hearst's Sunday American. These will be numbered consecutively, and the set of four will be redeemable at our office, 20 E. Alabama St., for a ticket admitting the holder to one of the performances of the Miss Billy Long Stock Company, now playing at the Atlanta Theater.

No Restrictions--No Guessing Contest--No Effort of Any Sort Required

A Theater Ticket Free for Every Set of Four Coupons Presented

First Coupon Appears Thursday, May 1st
Final Coupon Appears Sunday, May 4th

WATCH FOR THEM---SAVE 4 COUPONS---and see a really capable company in a high-class play at our expense.

HEARST'S SUNDAY AMERICAN AND THE ATLANTA GEORGIAN

PEOPLE ENTHUSIASTIC OVER QUICK RELIEF FROM COLDS AND CROUP

Make Interesting Statements for Publication.

Atlanta, Ga.—"I had a very deep cold, was hoarse and couldn't get my breath," says Mrs. W. R. Kilpatrick, of 174 Hampton Street, "but one package of Vick's Croup and Pneumonia Salve from the Owl Pharmacy relieved me instantly."

From statements recently made by customers of local druggists this new vapor treatment really does wonderful work. It does away with taking internal medicines and upsetting the stomach. All that is necessary with this new cold and croup treatment is to rub it well over the throat and chest. The heat of the body releases vapors with great curative properties which are inhaled direct to the affected parts. Persons who have tried this new remedy state that after breathing in these antiseptic vapors for one night they find the head clear, phlegm loosened and all soreness gone. It relieves croup in fifteen minutes.

All leading drug stores here are selling Vick's Croup and Pneumonia Salve in 25c, 50c and $1 packages, with a guarantee that it will be entirely satisfactory and afford instant relief. It seems that no matter how long you have suffered with a stubborn cold, one good rub with Vicks will relieve you overnight.



That is what the children say when they see the crisp, delicious cookies you have made with

Swift's Silver-Leaf Lard

They are good for children, better than crackers or rich cake because they are easily digested. Give them all they want when they are made this way—

2 cups sugar; ½ cup Silver-Leaf Lard; ½ cup butter; 1 cup sour milk; 3 eggs; 1 teaspoon soda; flavor to taste. Flour enough to roll thin. Sift granulated sugar over top and roll in before cutting

For good health and good baking be particular about the shortening you use.

Swift's Silver-Leaf Lard makes tasty pastry. It is pure, wholesome, Government Inspected. Put up in tight covered, new tin pails where dust or odors cannot reach it.

Order a pail of your dealer and see what good things it makes.

Swift & Company, U.S.A.

At Your Dealers

10,000 THRONG MORGUE TO SEE BODY OF VICTIM

Coroner's Jury Inspects Remains and Scene of Tragedy, Then Waits Until Wednesday.

Lying on a slab in the chapel of the Bloomfield undertaking establishment, with the white throat bearing the red marks of the rope that strangled her, the body of Mary Phagan was viewed by thousands this morning.

No such gathering of the morbidly curious has ever before been seen in Atlanta. More people were attracted than by any crime in the history of the city. The crowds came in droves, and a steady procession passed before the slab on which lay the little body. Old men and young men, women with babies in their arms and women who tottered with age, little friends of the dead child and little children who had to be raised in the arms of their mothers before they could see the white face of their dead playmate—crowded into the little chapel.

Crowd Before Daybreak.

Long before daylight the crowd began to form in front of the undertaking establishment. By 6 o'clock several hundred had come, and were awaiting with tense eagerness for the opening of the doors. Factory girls and laboring men, passing on their way to work, were caught by the lure of the tragedy and crowded into the line. A number of fashionably dressed women alighted from their automobiles, and with veils drawn over their faces pressed against the plate glass windows of the chapel.

By 8 o'clock there were more than 1,000 persons gathered around the morgue. The jam at the doorway was so great that extra policemen were called. When the doors were opened the crowd was permitted to pass in one by one and view the form.

An old man, who had known the Phagan family for years and had rocked the dead child on his knees, was the first to view the remains. For more than three minutes he stood with bared head beside the body.

It is estimated that 10,000 people have viewed the body of the child since it was found in the basement of the building on Forsyth Street. All day yesterday thousands of people crowded into the little chapel, and P. J. Bloomfield declared that no less than 4,000 persons entered his place during the day.

This morning the crowd was even greater, and since 6 o'clock it is estimated that between 6,000 and 7,000 have passed in silent review before the dead child.

Inquest Is Begun.

At 10 o'clock, when Coroner Donehoo began the inquest, the chapel was cleared of the spectators and the body of the child removed to a private room. The men impaneled to inquire into the death of the child were:

Homer C. Ashford, foreman; John Miller, J. C. Hood, C. Y. Sheets, Glenn Dewberry and Clarence Langford.

No witnesses were examined this morning by the Coroner's jury. The six men viewed the remains and were shown by physicians the manner in which the child met her death, after which they visited the plant of the National Pencil Company, where the murder occurred. There they made a thorough examination of the basement where the child's body was found, inspected the tip plant on the second floor, where the bloody strands of hair were found, and followed the trail of blood through the building to the scene of the crime.

At noon Coroner Donehoo dismissed the jury until Wednesday morning at 9 o'clock, when the examination of witnesses will take place. The Coroner refused to give out a list of the persons he had summoned before the jury.

NEW JUDGESHIP ALLOWED IN SOUTHERN CIRCUIT

WASHINGTON, April 28.—The bill granting an additional judge for the Fourth circuit passed the Senate today. The circuit comprises the States of West Virginia, Maryland, Virginia, North and South Carolina.

An amendment was added abolishing the circuit judgeship held by Judge R. W. Archbold, removed from the Commerce Court by impeachment.

GUARANTEED FRESH COUNTRY
EGGS 16½C
DOZEN


10-lb. Pail Snowhite or Flake White Lard
86c
CASH GROCERY CO.
118 and 120 WHITEHALL

Chief and Sleuths Trace Steps in Slaying of Girl

In the room where Mary Phagan was attacked and paid out her young life to the brutality of her assailant, across the floor where her limp form was dragged, down the stairs and down through the square trap-door into the dirty basement where her body was found, Chief of Police Beavers and two detectives trailed, step by step, every move of the girl's murderer to-day.

Determined that not a clew should be overlooked in the efforts to fix guilt upon the man or men that took the young girl's life, the Chief and his aides began at the very spot in the tip plant in the rear of the second floor where the bloodstains and the strands of matted hair indicated that the girl had put up such a deperate fight for her life and honor.

Curious Crowd About Factory.

Meanwhile the surging crowd of curiosity seekers on the outside of the building would not be restrained, and that with the excitement of the employees made it necessary to close down the factory for the day.

Excited men in the throng, morbidly curious or filled with wrath at the inhuman deed, forced their way into the building and refused to turn back. A detective had an encounter with one insistent man who would not leave the building.

Inside the building the nervous tension of the employees was apparent in every department. With the ghost of the terrible crime stalking about, they could not work. After several hours of ineffectual work, the foremen saw that the girls and other employees were so wrought up over the tragedy that it was useless to keep them in the building longer. They were told to go.

Chief Beavers and the detectives, confident that they had established beyond doubt that the crime was committed inside the building by some one who had access, continued their painstaking and minute inspection.

Bloodstains on Floor.

They demonstrated that the stains on the floor were not of red paint, but were of blood. Had the stains been paint, they would have been soluble in alcohol. But when the alcohol was applied the tell-tale splotches only grew the brighter.

Added to this convincing evidence, the Chief had the testimony of employees in the building that these stains were not there Saturday when the building was cleaned up for the week. They must have come some time between Saturday and the time that they were discovered this morning. For the purpose of conclusive analysis, the Chief had pieces of the floor chiseled up and taken to headquarters.

The detectives believe they have solved the manner in which the assailant made his escape from the building. A staple in the rear door of the basement was found drawn entirely from the wood. The door is a sliding affair and the way in which the staple was pulled out leads to the belief that it was accomplished from the inside.

The theory is still held that the murderer gained entrance through a regular doorway and that the night-watchman, Newt Lee, could tell something of the circumstances if he wished.

Story of the Killing as Meager Facts Reveal It

A new turn was given the mystery to-day when strands of blood-matted hair were found in a lathing machine on the second floor of the factory.

The discovery made it certain that the crime was committed in the factory by some one who had access to the building, a theory which had been without conclusive support previously.

Blood stains leading from the lathe to the door showed the manner in which the fiend had dragged the body of his victim and had taken her to the basement.

Appearances indicated that the murderer had sought to cover up the trail of his crime by endeavoring to efface the bloody stains.

Another name was brought into the case to-day by the testimony of pencil company employees. Detectives were hurried to the building and an arrest is expected momentarily. The new suspect is said to be a former employee who was seen about the building Friday and Saturday.

The blood-matted strands of red-dish-brown hair were discovered this forenoon when L. A. Quinn, foreman in the tip plant on the second floor, sent R. P. Barrett, a workman, over to the lathe.

Barrett gave a cry of alarm when he saw the evidences of the shocking crime and of the struggle the little girl apparently had made against the superior strength of her assailant.

The hair was twisted about the turn-up screw on the lathe, a crank-like device which is used to move the pencils forward and backward on the machine.

Evidence of Terrible Struggle.

Blood was on the sharp end of the crank, leading to the belief that it had been used as a weapon and was responsible for the gash in the back of the Phagan girl's head. The alternative theory is that she fell back against it in her struggles.

The mutilated body of Mary Phagan was found in a dark, dismal corner of the pencil factory basement shortly after 3 o'clock yesterday morning by Newt Lee, the negro night watchman. The negro said he almost stumbled against the body before he saw it. In the dim, flickering light of the watchman's lantern the tragedy was revealed in all its ghastliness.

The girlish form lay amid the trash and sweepings of the basement with bruised and bloody face upturned, in a pool of blood, and with the freshly laundered dress of but a few hours before dyed crimson.

All about was the evidence of a terrific struggle. The dilapidated condition of the dead girl's clothing and the signs of confusion on the dirty basement floor told the tragic story of the girl's battle for life.

Fought Till She Swooned.

She had fought her brutal murderer until the last—until her strength had given out and she had swooned into death.

The body lay at a point about 75 feet from an elevator shaft. Midway between the body and the shaft, on a pile of trash, was found one of the girl's shoes—the one from her left foot—and her hat. The slayer had torn the shoe and hat from the little form as the girl struggled vainly to save herself from his blows.

About the girl's neck was tightly drawn a strong piece of twine. A strip of cloth, torn from her underclothing, was also fastened about her neck. Not satisfied with the blows he had dealt on the head—one blow on the back of the head being so terrific as to discolor one of the girl's eyes—the slayer had resorted to strangulation to be sure that the last spark of life had been extinguished. A big twine had been drawn so tightly that it was imbedded in the tender flesh, leaving the throat and neck discolored and lacerated.

SENATE FAVORS DR. NEILL.

WASHINGTON, April 28.—The Senate Committee on Education and Labor to-day agreed to report favorably the nomination of Dr. Charles P. Neill to be Commissioner of Labor Statistics.

If you have anything to sell advertise in The Sunday American. Largest circulation of any Sunday newspaper in the South.

City Chemist Tests Stains For Blood

Pieces of wood, the stains on which are believed to be those of the blood of murdered Mary Phagan, are undergoing a chemical examination this afternoon by the city chemist.

The discovery of white powder on the factory floor strengthened the belief that a frantic effort had been made to erase the evidences of the crime. The powder resembled very much cleaning preparations that are used.

MEN WELCOME MOTHER'S FRIEND

A Duty That Every Man Owes to Those Who Perpetuate the Race.



It is just as important that men should know of progressive methods in advance of motherhood. The suffering, pain and distress incident to child-bearing can be easily avoided by having at hand a bottle of Mother's Friend.

This is a wonderful penetrating, external application that relieves all tension upon the muscles and enables them to expand without the painful strain upon the ligaments. Thus there is avoided all those nervous spells; the tendency to nausea or morning sickness is counteracted, and a bright, sunny, happy disposition is preserved that reflects wonderfully upon the character and temperament of the little one soon to open its eyes in bewilderment at the joy of his arrival. You can obtain a bottle of "Mother's Friend" at any drug store at $1.00, and it will be the best dollar's worth you ever obtained. It preserves the mother's health, enables her to make a quick and complete recovery, and thus renewed strength she will eagerly devote herself to the care and attention which mean so much to the welfare of the child. Write to the Bradfield Regulator Co., 129 Lamar Bldg., Atlanta, Ga., for their valuable and instructive book of guidance for expectant mothers. Get a bottle of Mother's Friend to-day.

MAKES YOUR BACKACHE VANISH, DRIVES RHEUMATIC PAINS AMAY

Eases Stiff, Sore, Swollen Joints and Muscles Relieving Backache and Bladder Disorders After Few Doses Are Taken.

This is what Croxone, the new scientific discovery, does for sufferers of such troubles. It promptly relieves these diseases because it reaches the cause. It soaks right into the walls and linings of the kidneys and cleans out the stopped-up, inactive organs like water does a sponge—neutralizes, and dissolves every particle of uric acid and makes the kidneys sift from the blood all the waste matter and poisons that lodge in the joints and muscles to scratch and irritate and cause rheumatism. It soothes and heals the delicate linings of the bladder and leaves the kidneys in a clean, strong, healthy condition, so they can filter the blood and keep you well.

If you suffer with backache—have pains in the neck or sides—nervous or dizzy spells—a few doses of Croxone will relieve the congestion and you will be surprised how quickly all kidney, bladder and rheumatic troubles will disappear.

Croxone is different from all other remedies. It is so prepared that it is practically impossible to take it into the human system without results. An original package of Croxone costs but a trifle, and all druggists are authorized to return the purchase price if Croxone should fail in a single case.

Don't button your coat!
Put change in your outside pocket for WRIGLEY'S SPEARMINT



Always have change handy for the handy confection. Every package is a guardian of your teeth—your breath—your appetite—your digestion.

Benefit continuously and enjoy this refreshing pastime as well.

Look for the spear
Avoid imitations

30

BUY IT BY THE BOX
It costs less—of any dealer—and stays fresh until used.

B. D'Emo, Adv., Chicago

PEACHTREE HEIGHTS

AUCTION

WEDNESDAY, APRIL 30
3 O'CLOCK P. M.

Let's get down to bedrock from the start:

When you buy a piece of residence property, you always look for something somebody else wants or is going to want.

The more others want it, the more it is going to enhance in value; and speed of enhancement is proportionate to the eagerness of their desire for it.

Simple reasoning? Yes, just the same old story of supply and demand.

The SUPPLY of PEACHTREE property is limited; there is just so much of it; there can never be any more.

The DEMAND for PEACHTREE has no limit but Atlanta's growth.

In ten more years Atlanta's population increased 75 per cent.

In the same ten years Atlanta home-seekers bought and built on nearly three more miles of PEACHTREE.

Some twenty of these the last two years, built their homes in PEACHTREE HEIGHTS.

At the same rate of growth in population and demand for PEACHTREE homes, do you realize where the next ten years will take them?

It will find Atlanta built up in homes more than two miles beyond Buckhead, with Buckhead taken into the city limits.

Figure what this means in enhancement. PEACHTREE residence property which ten years ago sold at $50 per foot brought the other day $200, an increase of 300 per cent.

You can buy PEACHTREE HEIGHTS lots Wednesday at AUCTION PRICES.

Look a little into the future and figure, also, what this means.

You can never again buy them at these prices.
They will not again be offered at Auction.
If you are an opportunity chaser, get on the job.
Call for plats at the office of

E. RIVERS REALTY CO.

STEVE R. JOHNSTON
Auctioneer

8 West Alabama St.

Lewis-Seabrook Co., Advertising

CITY A-FLUTTER OVER PONY AND THEATER OFFER

First Coupons Will Appear in The Georgian Thursday—Others Through Week.

FINE BILL AT THE ATLANTA

Boys and Girls Plan to Get Shetlands To Be Given Away Without Cost.

Atlantans are "all interest" over the free ponies and free theater seats to be given readers of The Georgian and The Sunday American.

Of course, when the plan was announced we expected there would be a flutter. But there has been more than flutter—there is a regular gale of excitement. Everyone on the street cars is talking about the generous offer—you've heard them.

If you want to see a splendid play free of all cost, don't fail to secure the necessary four coupons. The first will appear in The Georgian Thursday. The coupons will follow Friday, Saturday and Sunday. Send three four coupons by mail with a self-addressed and stamped envelope, and we will mail you a theater ticket, one of the best in Atlanta's best theater.

There's no trick to it, no contest, no expense. It's absolutely free.

Something Worth While Offered.

The Georgian feels that in giving seats to the Atlanta Theater it is offering something worth while to every theatergoer

The Atlanta Theater never presents any but first-class attractions, and the Billy Long stock company is no exception to its invariable rule.

Miss Billy Long, say those who already have seen her play "Wildfire," which Lillian Russell made famous, say she is more than a good actress; that she is one of the best. Lillian Russell herself could give no more satisfactory portrayal of the leading role, and Miss Long is ably supported.

Good Company Playing.

The Atlanta Theater is anxious that the Atlanta public shall not confound this stock company with the ordinary summer repertoire aggregation. This is an infinitely superior organization. The Atlanta Theater feels that when the [illegible] readers of The Georgian and Sunday American have passed their discriminating verdict on the performances, and the merits of Miss Billy Long and her supporting players thus are advertised, all Atlanta will flock to the theater through the summer, insuring the success of the undertaking. That is why the Atlanta Theater is co-operating so heartily with The Georgian in the distribution of free seats.

But the boys and girls are more interested in the free ponies and carts.

Following the announcement in The Sunday American that such pretty and valuable prizes were to be awarded to dozens of children in Atlanta, a perfect flood of nominations poured into our offices. Already enough children have indicated their willingness to compete for the ponies and carts that it is plain the contests will be spirited.

Particulars on Another Page.

But this doesn't mean that you haven't an even chance. The contest is not yet started. Full particulars appear on another page of this issue.

And watch for the intelligent little Shetland ponies, which are on the way to their new homes. We will take pains to show them. Look them over and pick out the one you want for your very own. Then set to work to win it. You'll find it pleasant, exciting and profitable.

Lillian Lorraine and Movie Owner Rewed

Show Girl Becomes Mrs. Frederick W. Gresheimer Second Time in Thirteen Months.

NEW YORK, April 28.—Lillian Lorraine, whose "swing song" in the "Follies of 1910" lifted her into the front rank of stage celebrities, again is the bride of Frederick W. Gresheimer, a moving picture and real estate man. Their marriage Friday was their second in thirteen months.

"Yes," Miss Lorraine told a reporter, "we were married again. You know Mr. Gresheimer and I went through a ceremony a year ago last month, but the fact that he was not free from his former marriage made it illegal. Oh! I can't explain. It was something about the law."

As to her possible return to the stage Mrs. Gresheimer is undecided.

FRATS ONLY 'TOLERATED' AT MERCER, SAYS HEAD

MACON, April 28.—The attitude of the officials of Mercer University toward the Greek letter "frats" is made known by President S. Y. Jameson in reply to the executive committee of the Kappa Sigma Fraternity, which sought permission to name a local adviser whose duties it would be to bring the members of this frat and the faculty into a closer relation.

"Frats are only tolerated at Mercer," replied Dr. Jamesen.

High Rental as Vice Cause to Be Probed

Illinois White Slave Committee Will Force Landlords to Tell of Their Profits.

CHICAGO, April 28.—High rent as a cause of immorality of women will be the subject of inquiry by the Illinois Senate white slave committee this week.

"High rental exhausts a family's ability to provide healthful recreation," said Lieutenant Governor O'Hara. "It compels many to live in insufficient quarters, deprives young girls of needed privacy and lowers their pride. It also exhausts the family's vitality so that parents have not the opportunity to devote to their children the time and attention necessary to steer them clear of temptation."

Landlords will be summoned to tell of their profits, and experts will be heard on the actual valuation of the property on which high rentals are charged.

Spring Guano Sales Largest Ever Known

Heavy Rains Cause of Record-Breaking Movement During the Past Week.

Commercial fertilizers experienced a heavier movement last week than at any time during the season. The unusually heavy demand is believed to have resulted from the heavy rains, which delayed the farmers with their work.

Fertilizer men are expecting this week to prove the banner week in sales, indications pointing to a heavy demand as the season nears an end. The total amount of fertilizer used by Georgia cotton planters this season is expected to surpass by a great figure the records of former years.

Air Tragedy Claims British Lieutenant

Biplane Stops Suddenly 400 Feet Above Earth, Then Plunges Downward—Cause a Mystery.

Special Cable to The Atlanta Georgian.

FARNBOROUGH, ENGLAND, April 28.—Lieutenant Rogers Harrison, British Army aviator, was killed here to-day by a fall of 400 feet in the Cody biplane which won the $25,000 army prize last year.

Lieutenant Harrison, one of the most daring of the aviation corps, was maneuvering over the aerodome here when the machine suddenly stopped, hung suspended, then dropped suddenly.

The biplane was considered one of the best in the world. Experts can not account for the accident.

ODDITIES —in the— DAY'S NEWS

PASTRY TABOO AT HARVARD. Pies, puddings, cream puffs and other pastry are taboo at Harvard University. Cereals in various forms have been substituted and are very popular with the students.

STRANGLES HERSELF WITH A SHEET.—Although strapped hand and foot to a bed in the insane department of St. Francis Hospital, Pittsburg, Pa., Mrs. Edith Pollins, aged 41, tore a strip from the bed sheet with her teeth and hands and strangled herself to death.

FIGHT OVER CHURCH COLLECTION.—Twenty-five persons were cut and bruised, one seriously, in a dispute over which faction should take up the collection at the Greek Easter services in St. Mary's Greek Catholic Church, New Salem, Pa. Special policemen quelled the turmoil, but the collection was not taken up.

DANCES HERSELF NEARLY TO DEATH.—Mrs. John Kuzlus, of Beaver Falls, Pa., a bride of three days, trying to establish a mark of 300 dances at $1 a dance at her wedding festivities, collapsed within seven dances of her goal and may die. According to a Polish custom, each male guest was to give the bride a silver dollar for each dance with her.

PREVENTED BURIAL ALIVE.—Unusual precautions against being buried alive were taken by Mrs. Marianna Ricciardi, of New York City. She requested that no one be allowed to touch her body for five hours after her death and that it should not be embalmed. Her instructions were carried out. She was buried in a burglar-proof steel coffin.

RATTLER USED HIM AS BED.—Charles Carrere, of New York, is recovering from a harrowing experience in Redwood Canyon, near Oakland, Cal. He awoke at night to find a large rattlesnake coiled on his breast ready to strike. He did not dare to move. At daylight the snake seemed to doze and Carrere drew his pistol and blew off its head.

Women Gamble for High Stakes

Many women are gamblers for very high stakes. They stake their health and good looks upon everything working out all right when attacked by those ailments which their sex alone are called upon to suffer.

The only excuse can be ignorance of the dangerous consequences or an aversion to undergo medical examination. This may often be avoided by recourse to Lydia E. Pinkham's Vegetable Compound, a perfectly safe and harmless remedy, compounded from roots and herbs, which for nearly forty years has been curing American women from the worst forms of female ills.

ARRAIGNS DIXIE FOR SLAVERY OF MILL CHILDREN

Dr. A. J. McKelway Takes the South to Task for Conditions. Great Congress Meetings.

A scathing arraignment of the Southern States for permitting what he terms the slavery of children in the mills and factories by Dr. A. J. McKelway, of Washington, Southern secretary of the National Child Labor Congress, formed the big feature of the departmental conferences of the Southern Sociological Congress this morning.

Dr. McKelway spoke on "The Extent of Child Labor in the South" at the conference on child welfare at the First Methodist Church, the most important meeting of the day. In addition to Dr. McKelway's forceful exposition of the child labor problem in the South and his remedial suggestions, other addresses on the subject were given. Principal J. A. Burns, of Oneida, Ky., known throughout the United States as "Burns of the Mountains," spoke on "The Children of the Southern Highlands."

Other conferences this morning were as follows:

Organized charities, at the Wesley Memorial Church; courts and prisons, at the First Baptist Church Sunday school room; public health, at the First Baptist Church; travelers' aid, at the First Methodist Church Sunday school room; church and social service, at the Central Congregational Church; race problems, at the Baptist Tabernacle.

Great Sessions Held.

Although one of the principal speakers failed to arrive, the two general sessions of the Sociological Congress held yesterday afternoon and evening at the Auditorium and at the Wesley Memorial Church are considered the greatest sociological gatherings in the history of the work. Fifteen hundred people heard addresses by men who have devoted their lives to educating America along civic, economic and moral lines.

The speaker who failed to arrive was Richmond P. Hobson, Congressman from Alabama. Mr. Hobson was delayed by a storm on the Chesapeake, where he was a spectator at the navy target practice, and it is doubtful if he will come to Atlanta at all.

A stirring address on "The Social Program of the Church," by Dr. Walter Rauschenbush, one of America's greatest sociologists, was the big feature of the afternoon session. Dr. Rauschenbush declared that the church could and should do much toward solving the child labor problem—the greater problem, he declared, that confronts the people of the Southland.

What 'Thy Kingdom Come' Means.

Dr. Owen R. Lovejoy, of New York, general secretary of the National Child Labor Committee, spoke on "The Gospel for Modern Industry."

"'Thy kingdom come,'" declared Dr. Love joy, "means the coming of the day when child labor will be done away with, when every little tot shall have its quota of sunlight and happiness, of hours of play and recreation. The time will come eventually when the little ones will get their share of the joys of life—when the men and women of this country will awake to the awful curse of child labor—and that time is not far off."

With a brilliant plea for a bureau of vital statistics in Georgia, Miss Julia Lathrop, director of the Federal Children's Bureau, at Washington, D. C., delivered a strong address at the evening session of the congress.

"Europe, to maintain its armies, must know of the advent of each child," Miss Lathrop said, "and if this information is valuable in maintaining armies, how much more valuable it would be in times of peace."

Others who delivered addresses yesterday included Bishop Wilbur Thirkield, of New Orleans, and Dr. T. M. Moore, of Toronto, Canada.

MONEY

LOANED TO SALARIED MEN AT LAWFUL RATES
ON PROMISSORY NOTES
Without Endorsement
Without Collateral Security
Without Real Estate Security
NATIONAL DISCOUNT CO.
1211-12 Fourth National Bank Bldg.

Where Shall I Go?

Must have a key made, a safe opened, an electric wire fixed, shoes half-soled, gun repaired, a trunk mended—or a thousand and one things attended to, but—where shall I go? The Business Guide in the "Want Ad" section of The Georgian answers the question.

Free Pony Contest
:: NOW OPEN! ::

EVERY Boy and Girl that wants to own a Shetland Pony, Cart and Harness should enter this popular Contest now!

An equal chance for every Contestant to win one of the Twelve Pony Outfits offered by Hearst's Sunday American and The Atlanta Georgian.

Plan for Distribution of Prizes and Rules of Contest

—Eight pony outfits will be given away to white boys and girls in Atlanta and suburbs.

The distribution will be made as follows:

One pony outfit to the boy or girl receiving the greatest number of votes in each of the following districts:

District No. 1—East of Marietta Street and west of Piedmont Avenue, from Georgia Railroad right-of-way to city limits.

District No. 2—East of Piedmont Avenue and west of Edgewood Avenue, from Georgia Railroad right-of-way to city ilmits. Includes Druid Hills, Edgewood, Kirkwood and Decatur.

District No. 3—South of Edgewood Avenue and east of South Boulevard to city limits, east and south. Includes South Kirkwood and Ormewood.

District No. 4—West of South Boulevard and east of South Pryor from Georgia Railroad right-of-way to city limits. Includes South Atlanta and Lakewood Heights.

District No. 5—West of South Pryor to Central of Georgia right of way. West of railroad to include Oakland City, Fort McPherson, East Point, College Park, Egan and Hapeville.

District No. 6—West of Central of Georgia right-of-way to city limits, from West Hunter Street south to Oakland City.

District No. 7—North of West Hunter Street and west of Marietta Street to city limits, north and west.

One pony outfit to the carrier or newsboy employed by THE GEORGIAN and HEARST'S SUNDAY AMERICAN receiving the greatest number of votes cast for newsboys and carriers.

Four prize pony outfits will be given to Out-of-town boys and girls. They will be distributed as follows:

Two pony outfits will be given to the white boys or girls in the State of Georgia, outside of Atlanta and suburbs, who receives the greatest number of votes and next greatest number, respectively.

One outfit will be given to the white boy or girl receiving the greatest number of votes cast for contestants outside of the State of Georgia, anywhere that THE GEORGIAN and HEARST'S SUNDAY AMERICAN are sold.

One outfit will be given to the out-of-town agent employed by THE GEORGIAN and HEARST'S SUNDAY AMERICAN who receives the greatest number of votes cast for agents.

Nominations for contestants will be received during the period beginning Monday, April 28th, and concluding at midnight, Saturday, May 31st.

Voting coupons will appear daily in THE GEORGIAN and in every issue of HEARST'S SUNDAY AMERICAN, beginning with THE GEORGIAN'S issue of Thursday, May 1st, and concluding with THE GEORGIAN'S issue of Thursday, July 31st. The contest will close at midnight July 31st.

THE GEORGIAN'S Daily vote coupons will count for five votes each, and THE SUNDAY AMERICAN vote coupons for fifteen votes each in favor of the contestant whose names they bear.

Votes will be credited for paid-in-advance subscriptions received, according to the following table:

	Votes.
Daily and Sunday, 1 year	3,500
Daily and Sunday, 6 months	1,700
Daily and Sunday, 3 months	800
Daily and Sunday, 1 month	250
Daily only, 1 year	2,000
Daily only, 6 months	950
Daily only, 3 months	450
Daily only, 1 month	150
Sunday only, 1 year	1,300
Sunday only, 6 months	650
Sunday only, 3 months	300
Sunday only, 1 month	100

The above vote credits will apply to old subscribers who pay subscription arrearages or for a term in advance as well as new subscribers.

No vote credit will be issued for subscriptions for less than one month nor more than two years.

In the event of a tie vote for any of the pony outfit prizes, the contestants so tying will each receive a pony outfit.

Vote coupons clipped from THE GEORGIAN and SUNDAY AMERICAN must be voted within fifteen days from date of issue. Coupons that are more than fifteen days old will not be credited to any contestant.

Except for the separate prizes offered to THE GEORGIAN and HEARST'S SUNAY AMERICAN carriers, newsboys and out-of-town agents, no employee of these newspapers, nor any member of employee's family, will be eligible as a contestant.

If you know some bright boy or girl who would like to own a handsome pony, cart and harness, send us his or her name on this

NOMINATION BLANK

Only one Nomination Blank can be voted for any contestant.

I nominate, as a candidate in The Hearst's Sunday American and Atlanta Georgian Pony Outfit Contest:

Name .....

Address .....

.....

Nominated by .....

Address .....

GOOD FOR 1000 VOTES

Hearst's Sunday American and The Atlanta Georgian

THE SOCIAL WORLD

Miss Helen Payne, whose marriage to Mr. Charles T. Hopkins, Jr., takes place to-morrow evening, was honor guest at a luncheon given by Mr. and Mrs. Charles T. Hopkins to-day at the Capital City Club. The guests were limited to members of the two families. The central decoration for the table was of daisies, arranged in a basket adorned with tulle bows.

Miss Payne wore a semi-tailored gown of hyacinth blue matelasse over a white chiffon blouse. Her smart hat of black taffeta was trimmed in goura feathers.

Among the guests were Mr. and Mrs. J. Carroll Payne, Mr. and Mrs. Alexander Smith, Jr., Miss Nancy Hill Hopkins, Mr. Charles T. Hopkins, Jr., and other family members.

On account of the recent illness of the bride-elect, all entertaining for her has been postponed until the return from the bridal trip.

Varnell-Fitch.

Mr. and Mrs. John Wilson Varnell announce the engagement of their daughter, Eula Isabel, to Mr. James Briggs Fitch, formerly of Manchester, N. H., now of Atlanta. The wedding will take place June 4.

For Mrs. Dudley.

Mrs. Robert Witherspoon will give a luncheon to-morrow for Mrs. Kenneth Ward Smith's guest, Mrs. Guilford Dudley, of Nashville. The other guests will be Mrs. Cleveland Kinlock Nelson, Mrs. Samuel Inman and her guest, Miss Margaret McPheeters, of Raleigh, N. C.; Mrs. Alfred E. Buck and her guest, Mrs. Dudley, of Maine; Mrs. John King Ottley and Mrs. Bulow Campbell.

Yesterday Mr. and Mrs. Frank E. Block entertained at dinner for Mrs. Dudley.

Box Party for Visitors.

Mr. and Mrs. Kenneth Ward Smith will give a box party this evening for their guest, Mrs. Guilford Dudley, of Nashville, and for Mrs. Thomas B. Felder's guest, Mrs. Marie Graham, of Chicago.

House Party at Roan Cliff.

Mr. and Mrs. Roland Alston gave a house party at their country home, "Roan Cliff, last week, which included Mrs. Alston's aunt, Mrs. Samuel Campbell, of Chattanooga; her uncle, Mr. C. L. Hutcheson, of Chattanooga; Mrs. Algood Holmes, of Panama City, Fla., and Mr. Henry Stewart, of Chattanooga. Mrs. Campbell, Mr. Hutcheson and Mrs. Campbell returned home to-day, Mrs. Holmes leaving for a visit to her parents, Mr. and Mrs. Britton, in Reading, Pa.

Atlanta Art Association.

The monthly meeting of the Atlanta Art Association will be held Wednesday at 11 a. m. at the Carnegie Library.

For Miss Elizabeth Wynne.

Mr. Frank Callaway will give a box party at the Forsyth Wednesday evening for Miss Elizabeth Wynne, of Richmond, Va., who is visiting Mrs. Hugh Lokey.

Mrs. Frank Boland will entertain at bridge for Miss Wynne.

Mrs. Hugh Lokey Hostess.

Miss Elizabeth Wynne, of Richmond, Va., will be the honor guest at an informal tea to-morrow afternoon, given by Mrs. Hugh Lokey. Mrs. Lokey will be assisted in entertaining by Mrs. Samuel D. Hewlett, Mrs. Frank Boland, Mrs. Philip H. Alston, Mrs. Kemp Slaughter and Miss Edith Bowron, of Birmingham.

Banquet at Y. W. C. A.

The annual meeting and banquet of the Y. W. C. A. will be held to-morrow at 6:30 p. m.

Cantata at First Baptist.

The choir of the First Baptist Church will render "The Triumph of David," by Dudley Buck, next Sunday evening, May 4, at 8 o'clock, under the direction of J. P. O'Donnelly.

The soloists will be Mrs. Peyton H. Todd, Mrs. James H. Whitten, Mr. Solon Drukenmiller, Mr. H. R. Bates. They will be assisted by a large chorus.

Miss Watts Hostess.

Miss Louise Watts entertained informally at tea this afternoon at her home on Spring Street. Her guests included Miss Roberta Slade and Miss Emily Groover, of Columbus; Misses Nancy and Rena Clarke, of Tarboro, N. C., who are with Miss Nell Waldo; Misses Helen and Emma Taylor, Miss Williford, of Americus, the guest of Miss Lois Williford; Miss Lucile Landis, of Nashville; Mrs. Bedell, of Opelika, who is visiting Mrs. John Gilmore; Mrs. Kenneth Goode, of New York; Mrs. Edward Miller, of Louisiana, and Mrs. William Meehan, of Asheville.

Mrs. Ewing Hostess.

Miss Cornie Fore, of Charlotte, N. C., who is visiting Miss Marian Fielder, was given a bridge party of six tables this afternoon by Mrs. Morris Ewing. Pink honeysuckles were used in decorating the rooms where the game was played, and the ices and mints were in pink.

The prizes were a water color picture, a bridge set, and to the guest of honor was given a piece of hand-embroidered lingerie.

Mr. Morgan Entertains.

Mr. Brooks Morgan entertained at dinner last evening at the Piedmont Driving Club for Mrs. Marie Graham, of Chicago, Mrs. Thomas B. Felder's guest. Others present were Mr. and Mrs. Kenneth Ward Smith and their guest, Mrs. Guilford Dudley, of Nashville.

Mrs. Troutman to Entertain.

Early next week Mrs. Henry Troutman will give a tea for her guest, Miss Lillian Beattey, of Columbus, Ohio, and for Miss Hildreth Burton-Smith's guest, Miss Josephine McClellan, and for Mrs. G. K. Selden's guests, Miss Marion Roberts, of Utica, N. Y.; Miss Annie Selden, of Washington, D. C., and Miss Marion Fielder's guest, Miss Cornie Fore, of Charlotte, N. C.

Carter-Gibbs.

Mrs. L. A. Carter announces the marriage of her daughter, Willie Dean, to Mr. Charles Dana Gibbs, Saturday, April 26.

The Needlework Guild.

The Atlanta Branch of the Needlework Guild will meet in the assembly room at Carnegie Library Wednesday at 3 p. m.

Uncle Remus Memorial Association.

The monthly meeting of the Uncle Remus Memorial Association will be held in the assembly room at Carnegie Library to-morrow at 10 a. m.

Nature Club Observation Walk.

The members of the Burroughs Nature Club will meet at Peachtree Road and Peachtree Circle to-morrow at 2 p. m. for their observation walk. Members are requested to be prompt.

PERSONALS

Miss Augusta Gardien returned home to-day from the Semple School, in New York.

Mrs. Eldred Woolwine, of Nashville, Tenn., is visiting her mother, Mrs. James Murphy.

Mrs. Edward T. Miller, of Louisiana, is visiting Mrs. J. R. Watts on Spring Street.

Mrs. Floyd Ross, of Macon, who has been visiting Mrs. Thomas Peters, returned home yesterday.

Miss Caroline Cummings, of Augusta, the guest of Miss Laura Ansley, returned home to-day.

Miss Kittie Thornton, the guest of her sister, Mrs Ernest Kontz, has returned to her home in LaGrange.

Mr. Jack J. Spalding, Jr., connected with the Pennsylvania Steel Co. in Harrisburg, Pa., is visiting his parents.

Mrs. C. H. Essig has returned from New York and has her sister, Mrs. Joseph Dunglingson, of Selma, Ala., as her guest.

Mrs. Marie Graham, of Chicago, is spending a few days with Mrs. Thomas B. Felder after visiting Mrs. Jack J. Spalding.

Mr. and Mrs. Lee Richardson, of Vicksburg, Miss., returned home yesterday after visiting Mr. and Mrs. Hugh Richardson for grand opera.

Mr. and Mrs. Kemp Slaughter, who recently came from Baltimore to live in Atlanta, have taken an apartment in the Berkeley, West Eleventh Street.

Miss Lillian Beattey, of Columbus, Ohio, arrives to-morrow to be the guest of Mrs. Henry Troutman on West Peachtree Street for several weeks.

Miss Grace Jones, of Danville, Va., who has been visiting Mrs. Harwood Haynes in Inman Park, will be the guest of Mrs. Ervin Dickey after to-morrow.

Mr. J. LeVin is at the Elkin-Goldsmith Sanitorium, where he submitted to a second operation on his eyes. He is doing well, and his friends are anticipating his early recovery.

Miss Gladys N. Payne has returned to Ashley Hall, Charleston, S. C., after entertaining Miss Chilian Phinizy, of Lincolnton, N. C.; Miss Leila Rogers, of Madison, Ga., and Miss Lamar, of Milledgeville, during grand opera.

Miss Martha Hill, of Nashville, Tenn., the guest of Mesdames James Murphy and John Varnell, is a delegate to the sociological congress from Gatlinburg, Tenn., where she organized and has been principal of the Pi Beta Phi Settlement School.

Miss Sara E. White is being entertained as the guest of Mrs. John Hays Hammond in Washington, D. C. She was at a dinner party given by Mr. and Mrs. Hammond for the German Ambassador, and attended a reception given by Mrs. Thomas Riley Marshall. Miss White will spend May in Atlanta with Miss Rosa Woodberry.

G. E. DOWNEY IS NAMED TREASURY COMPTROLLER

WASHINGTON, April 28.—Upon the recommendation of Senators Kern and Shiveley, of Indiana, President Wilson to-day sent to the Senate the nomination of George E. Downey, of Indiana, to be Comptroller of the Treasury.

Lungs Were Affected Now in Good Health

It is beyond human power to perform miracles. The makers of Eckman's Alterative, a remedy for Consumption, do not claim that it will restore every one to perfect health, but so many have voluntarily testified it saved their lives, that all who have this dread disease should investigate and try it. It should stop the night sweats, reduce fever, promote appetite and in very many cases prolong life. Read what it accomplished in this case:

Catherine Ave. and Ascot Place, Queen's Court, L. I.

"Gentlemen: In the year 1908 I was taken with a heavy cold and a nasty cough and went to several doctors, including a specialist. Their medicines failed. I then went to the Catskills, but the cough still kept up. I stayed there a year and then went on a farm near Jersey City, a very sick man.

"My brother then recommended Eckman's Alterative to me very highly. At first I would not consent to use it owing to the fact that I had taken so many medicines without being helped in any way, but finally I consented. It it now nearly two years since I first took it. I am now cured and I dare say that I would have been buried long ago, if it had not been for Eckman's Alterative. I wish to thank you for the Godsend to me. Wherever I go I highly recommend the Alterative, as I owe my life to it."

JOS. J. TROESCHER.
(Sworn Affidavit.)

Eckman's Alterative is effective in Bronchitis, Asthma, Hay Fever, Throat and Lung Troubles and in upbuilding the system. Does not contain poisons, opiates or habit-forming drugs. For sale by all Jacobs' drug stores, and other leading druggists. Ask for booklet telling of recoveries and write to Eckman Laboratory, Philadelphia, Pa., for additional evidence.

'A RANDOLPH,' SAYS WOMAN ENIGMA

Accused of Thefts From Society, Mysterious Suspect Relates Strange History.

NEW YORK, April 28.—"Mrs. Fitzhugh," awaiting trial on a charge of stealing mesh bags from society women and whose real identity has puzzled the police of several cities, today disclosed a part of her life history.

"I belong to the 'Fighting Randolphs of Virginia,'" she said, "and when my case goes to trial my real and unquestioned standing will be known.

"The statement that I am Catherine Fennell, a notorious woman known to the police of Washington, is absolutely false. I was born near Manassas, Va.

"I was educated in a convent and after graduation went to Chicago. I married Fitzhugh Randolph. He died, and when I returned to Fairfax, Va., I went to the Western State Hospital in Staunton, Va., where I recovered from a fever.

"In 1911 I married Alfred S. Northrup, a Government lawyer in Washington."

Jack London Goes Into the "Movies"

Author Will Play the Hero in All of His Dramatized Stories.

LOS ANGELES, April 28.—Jack London will enact in motion pictures all of his novels and short stories. He made a deal by which a local concern gets the exclusive use of London's stories in motion pictures all over the world.

"I shall appear as the leading actor in all my own short stories and novals, dramatized into motion pictures," said London. "I am going into the pictures to give them 'the punch' that is almost impossible to communicate to another."

Poor Bettors Carry Eggs Up Mountain

And in a Spoon, at That, Whistling on Way, to Pay Election Wager.

PASADENA, April 28.—Toiling up the precipitous foot trail to the top of Mount Wilson, whistling ditties at intervals of 200 yards and bearing hens' eggs in tablespoons, John Creighton, of Los Angeles, and Abe Sanders, a Minnesotan, paid a long deferred election bet to Edwin Carleton.

The victims had six months in which to discharge their indebtedness and staved off payments as long as consistent.

Creighton required five and a half hours to make the trip of seven and one-tenth miles from Sierra Madre, and Sanders was nearly two hours behind him.

ARKANSAS CAPITOL SUIT GOES TO HIGHEST COURT

LITTLE ROCK, ARK., April 28.—The State Supreme Court to-day affirmed the lower court's judgment against Caldwell & Drake, former State Capitol contractors, who had sued former Governor George W. Donaghey and four other members of the State Capitol Commission for $250,000 alleged damages for refusing to allow them to finish the new State Capitol in 1909. The contractors held Donaghey and the other defendants were acting under an unconstitutional statute. The contractors will appeal to the United States Supreme Court.

Great Hat SALE FOR THIS WEEK

We offer unquestionably the greatest values in Trimmed Hats you ever saw. Our specials at

$5.00

Are all the rage, everybody is talking about them—they are so pretty and stylish.

CHILDREN'S HATS A SPECIALTY.

Hats for little women.

Mrs. C. H. SMITH

115 Peachtree
NEXT TO CANDLER BUILDING

We invite your charge accounts.

RIOTS FEARED IN ASHEVILLE STRIKE

Strikebreakers Will Be Put on Street Cars Under Guard of Police and Troops.

ASHEVILLE, N. C., April 28.—For the second day not a wheel has turned to-day in the street car strike, and indications are that no cars will be operated for 24 hours to come. The town is now in a state of great excitement, and trouble is expected at almost any moment.

Two carloads of strikebreakers, brought to town yesterday afternoon, are camping under guard in the woods. They will go on board street cars, under protection of police, deputy sheriffs and members of the National Guard. The strikebreakers were denied admission by the hotels.

This morning the statement was made by the company that cars will be operated if State troops have to be brought to prevent violence. The Mayor of Asheville, J. E. Rankin, insists that the strikebreakers be hurried back to Jersey City as rapidly as they were brought here.

Last night the strike was discussed at a mass meeting by dozens of ministers, lawyers, business and laboring men. The striking motormen and conductors attended services at a local church, where there is a revival going on, in a body this morning.

CABLE NEWS

Important Events From All Over the Old World Told in a Few Short Lines.

BUENOS AYRES.—A petroleum field, which, it is asserted, is of immense extent, has been discovered in the province of Salta.

Emptror Frederick's Surgeon Dies.

HALLE, GERMANY, April 28.—Professor Fritz Von Bramann, one of the best known surgeons in Germany died here to-day. He treated Emperor Frederick.

Roumania Sends Envoy to Rome.

BUCHAREST, ROUMANIA, April 28.—Prince Charles of Roumania left to-day for Rome on a special mission for the King. His visit has to do with the serious political situation in Europe.

Hamburg Emigration Boom.

HAMBURG.—A big emigration boom has started and four extra steamers have sailed with 2,940 emigrants for the United States and 2,100 for Canada. Many others will sail this week.

Gift for Kaiser's Daughter.

ROME.—The King and Queen of Italy have sent a hair ornament of pearls and brilliants as a wedding gift to Princess Victoria Luise, the only daughter of the Kaiser, who will be married to Prince Ernst of Cumberland on May 4.

Swiss Like Revolutionist.

BERNE, SWITZERLAND, April 28. Residents of the town of Locarno to-day forwarded a petition to the Government protesting the decree that Prince Kropatkin, the Russian revolutionist, shall be allowed to remain there only three months. The Russian has made himself so popular that the populace of Locarno want him to be a permanent resident of the place.

M. RICH & BROS. CO.

$1.50 & $2 Embroideries 79c

27-inch Swiss flouncings in charming Irish embroidery effects. Beautiful patterns in neat baby patterns and bold striking designs for dresses and semi-flounces. None worth less than $1.50; many worth to $2.

20c to 35c Baby Matched Sets 12½c

Dainty Swiss embroideries in charming matched sets for baby outfits. Swiss and nainsook in bands and edges.

$2.50 All-Over Embroideries 98c

45-inch Swiss flouncing in delightful all-over embroidery patterns. Now in great demand for dresses, waists and semi-dress flouncings.

Sale of Real Laces Continues

Real Filet, Irish, Rose Point, Princess, Duchess, Boeheme, etc., in bands and edges, at prices that approximate half. (Laces—Main Floor, Right)

Just in—New Ratines

Most complete assortment we've had this season—beautiful qualities in several shades of navy and Copenhagen blue, brown, rose, pink, 40 to 45 inch. $1.50. (Wash Goods—Main Floor, Left)

Big Sale announced to-morrow; Watch!

Souls Are Sold for Clothes, Says Poteat

Carolina College President Scores Society for Making Body "Rack for Fashions."

Dr. W. L. Poteat, president of Wake Forest College, North Carolina, speaking at the Second Baptist Church yesterday, declared that both men and women were daily selling their souls for clothes.

"Think of it," said he, "the beautiful body, great and noble, is used as a display rack for the fashions. It is made secondary to clothes. And your social set adopts clothes as its standard.

"This is one of the most insidious hindrances to-day in the work of social uplift. It is a bar that separates the strata of society."

Dr. Poteat also said in the course of his address:

"Be it said to the everlasting credit of Atlanta that she has stamped out segregated vice. The whole country is watching with open admiration the fight you are making."

Priests Forbidden To Use Automobiles

Bishop of Treves Says Cars Are Inconsistent With Humility.

Special Cable to The Georgian.

BERLIN, April 28.—The Bishop of Treves has issued an edict forbidding Roman Catholic priests to either ride in or own automobiles.

The use of antomobiles, the Bishop declares, is inconsistent with the humility which should adorn the clergy, and on the other hand the use of automobiles has often been the cause of financial embarrassment of priests.

Slayer Breaks Jail With Help of Wife

Woman Slips Prisoner in Tampa Cell Hacksaw While Attending Religious Meeting.

TAMPA, FLA., April 28.—While attending a religious meeting in the jail yesterday, Mrs. B. F. Andrews slipped her husband a hacksaw and the man, charged with murdering J. W. Alexander at Palmetto eight months ago, sawed out last night. An auto is missing, and it is believed Andrews escaped in it.

Andrews has been kept here for fear he would be lynched at Palmetto.

Sheriff Spencer has offered $300 reward for Andrews, who is the first white man ever sentenced to be hanged in Manatee County. He formerly lived near Greenville, Ala.

SMITH WOULD RAISE PAY OF RURAL MAILMEN

WASHINGTON, April 28.—Senator Hoke Smith, of Georgia, to-day introduced a bill to raise the maximum pay of rural carriers from $1,100 a year to $1,400 a year, the additional $300 being intended to cover the expenses of their teams.

Senator Smith also introduced a bill to increase the rate of interest which banks shall pay on postal savings bank money which the government deposits from 2 1-4 per cent to 3 per cent.

CASTORIA

For Infants and Children.

The Kind You Have Always Bought

Bears the Signature of Chas. H. Fletcher.

LONDON POKES FUN AT GRAPE BANQUET

U. S. Capital Destined to Be Known as "Wishy Washington," Says Astor's Paper.

LONDON, April 28.—British newspapers comment on Secretary of State Bryan's grape juice dinner to the diplomatic corps in Washington, in honor of James Bryce, the retiring British Ambassador. "Wishy Washington" should be the title of the American capital, according to the Pall Mall Gazette, William Waldorf Astor's paper.

"Official life in Washington under the Wilson-Bryan regime holds out little prospect of gaiety," its editorial says to-day. "We fear that the capital of the great republic is destined to be known as 'Wishy Washington.'"

Commenting upon the dinner, the Daily Express referred to Bryan's policy as "teetotal diplomacy" and said that as a State Minister he had no right to enforce his abstemious ideas on his guests.

The diplomats, said the Express had no choice, since to refuse the Secretary's invitation would have involved them in the suspicion of international discourtesy. Bryan, said the editorial, had no right to do, as Secretary of State, what he could very well have done as a private citizen.

"Playful Girl With Not a Bad Thought"

"She was just a little, playful girl, without a bad thought in her mind, and she has been made the victim of the blackest crime that can be perpetuated," was the bitter denunciation of the assailant of Mary Phagan by her uncle, D. R. Benton, yesterday.

Mary and her mother lived with Mr. Benton at his home near Marietta for several years following the death of Mr. Phagan. Then Mary's mother married J. W. Coleman and the family moved from Marietta to East Point about 1907. Twelve months ago they moved to their little home in Atlanta.

Dreams Parents Are Dying, Finds It True

Woman Rushes to Home to Find Father and Mother Unconscious From Gas.

NEW YORK, April 28.—In answer to the summons of her parents whom she dreamed she saw beckoning to her as they were sinking in a marsh, Mrs. May Allen and her husband, Charles J. Allen, of Newark, called at the home of her parents, Mr. and Mrs. Donald Dorley, and found the aged couple in an unconscious condition.

One jet of the gas range was open. Both are expected to die.

TWINS, THEN TRIPLETS.

RAYNE, LA., April 28.—Mrs. Onezia Carter, a planter's wife, gave birth to three daughters to-day. All are living. Just a year ago twin boys were born to her.

Hunt for J. W. Martin Is Kept Up by Police

New "Clues" Received Every Day, but No Result—Pestered by Crazy Clairvoyant.

Special Cable to The Atlanta Georgian

LONDON, April 28.—The Scotland Yard police are still prosecuting their inquiries in regard to the whereabouts of Joseph W. Martin, the missing Memphis cotton dealer, but with no success, although "clues" reach police headquarters every day.

A clairvoyant had so many visions and so persistently pestered the police that she was forcibly ejected from the police office several times. Then she turned her attention to the big London dailies and so impressed the editorial chief of one journal that he kept a man watching a particular house in the heart of slumland two days before he discovered that he was the victim of the illusions of a crazy woman.

WESTERN UNION

RECEIVERS NO. | TIME FILED | CHECK

TELEGRAM

THEO. N. VAIL, PRESIDENT

Money by Telegraph

Reduced Rates
Speed and Safety
Cheap and Convenient

Particulars by Telephone

THE WESTERN UNION TELEGRAPH COMPANY

CHAMBERLIN-JOHNSON-DuBOSE CO.

ATLANTA NEW YORK PARIS

Ask Mr. Foster

During the next month Atlantans will have an opportunity to secure authoritative information about summer traveling.

This service is purely complimentary, absolutely free to our friends.

It is a unique proposition, one deserving of the interest of all who will travel this summer. It is helpful. The "Ask Mr. Foster" people know at first hand about the famous and the secluded resorts of the world; they have stacks on stacks of descriptive literature about these resorts; they will plan trips for you, tell you what the expenses will be, do just about everything for you—and at no cost whatsoever.

Come, ask questions—they are on the first floor, next the Art Goods Department.

The Home

With the Aid of This Furniture, Carpet, Rug and Drapery Store It May Be Furnished As Simply Or As Richly As You Would Have It

At this season, when so many young couples are going into their new homes; when so many housekeepers, turning, after the festivities of last week, to Spring refixing, and find that a new rug is needed here, new curtains there; that a new chair or table would brighten up and complete a room—the Chamberlin-Johnson-DuBose Co.'s stocks come as first aid.

Things are ready!

New and beautiful furniture is here, simple furniture sturdily built, rightly made throughout and at little prices.

Rich, elegant furniture is here—worthy of grand homes. And not just a little of either kind—but wide varieties, that do not limit your choice. New rugs, new carpets, new draperies are here, and experts to help you in selections, to work out color schemes, to plan decorations and then to put them into splendid reality in your home.

And further, right now is undoubtedly the happiest time of the year to choose Oriental Rugs. Every one in this stock is reductd—also Curtain Nets, many that were 50c, 75c, $1.25 and $1.50 a yard, in white and Arabian, are reduced one-third.

Chamberlin-Johnson-DuBose Company

CABLE GOSSIP DRAMA HUMOR

These Are Dishes Four and Twenty Songbirds Hailed With Tearful Joy

It is recorded that Pasquale Amato, when he was served a dish of sweetbreads prepared by Joseph Gancel, solemnly arose, found his way into the steaming kitchen at the Georgian Terrace, and as solemnly embraced its creator.

Monsieur Joseph Gancel will tell you frankly that he cannot sing, nor does he want to. Being chef at the Georgian Terrace, and as solemnly to stifle the muse of song.

And yet there is a common tie between him and the stars of the Metropolitan Opera Company. He, too, is an artist.

The esthetic in his soul was stirred when Caruso and Bori and the others came to Atlanta and to the Georgian Terrace last week, and out of the turmoil were evolved artistic creations of his kitchen. The presence of his fellow artists inspired him, and here are some of the results, a few of the dishes that he prepared for them and for them alone. To every opera of the week he respectfully dedicated a new dish.

FILET OF SOLE, MANON LESCAUT: Raise filet of sole in heart shape, and cooked in sauterne wine. Dress the dish in a border of duchesse potatoes, the bottom garnished with cooked fresh green asparagus tips and julienne of truffle. Put the filet of sole on top, cover with Normandie sauce with lobster butter and glaze.

They say that the grand opera stars sang better for Atlanta than before the diamond horseshoe of the Metropolitan Opera House. Is there any wonder.

And here, respectfully dedicated to La Tosca, is a dish of CALF'S SWEETBREADS: Prepare and cook the sweetbreads the same as for larded or glazed form. Put in individual cocottes filled with the bottoms of artichokes and puree of foie gras, the sweetbreads being placed on top. Garnish with small heads of cooked fresh mushrooms. Put in the oven for four minutes, cover with gourmet sauce.

Gancel's Triumph.

It was when Pasquale Amato sat down before this dish, and tasted it that he arose solemnly, found his way into the kitchen, and as solemnly embraced Joseph Gancel.

Souls mingled at the Georgian Terrace, the souls of artists. Purveyors to different organs they were, it is true, but affinities in art. Witness this:

MIGNON OF TENDERLOIN, CYRANO DE BERGERAC: After the mignon is prepared and cooked on one side, prepare and stuff as follows: puree of chicken and foie gras, calf and half. One ring of anchovies and stuffed olives on top. Put in oven for a few minutes. Provencale sauce on the bottom of the dish. Garnish on the crown with souffle potatoes.

Most particular Monsieur Gancel was of Caruso's taste, for Caruso is possessed of a connoisseur's discrimination.

"He has the appreciation, the knowledge," exclaimed the chef. Tagrand opera stars felt somewhat the same way about it, and Caruso generally ordered for twelve. Those of his party were Lucrezia Bori, Toscanini, Mr. and Mrs. Amato, Scognamiglio, his accompanist, Segurola, Scotti, Mr. and Mrs. Albert Reiss, Mr. and Mrs. Pini-Corsi.

Breakfast with the stars always was a dender meal. For the most part coffee and rools and grape fruit sufficed. Lunch, too, was rather light, it was at dinner that the artistic creations of Monsieur Gancel were served.

Monday, Caruso's lunch order was merely cold lamb; Tuesday, chicken boiled in rice; Thursday, fried eggs, boiled lamb, asparagus tips, blue fish, tomato salad; Saturday, Neapolitan spaghetti, bluefish, lettuce and tomatoes, souffle potatoes.

Wonderful Spaghetti!

The spaghetti of Saturday's lunch was a wonderful dish, mixed and tenderly watched by the great tenor himself. Before the applause of multitudes, before anything, Caruso prefers spaghetti. But it must be just right, it must be prepared by the hand of an artist, and of one who knows.

It must be confessed that Caruso had some trouble about the spaghetti before he mixed it himself. Something about the spaghetti that he was served in restaurants around Atlanta was not au fait. Something here was, just a suspicion sometimes, too much or too little. His palate detected always the trouble.

So Saturday afternoon he called for ten pounds of the finest spaghetti, imported from his own Italy. He called for the tomato and garlic sauce that is made in New York alone. He called for Parmesan cheese, and with them all in hand, he doffed his coat, rolled up his sleeves, and instructed the awed cooks something of the savoir faire of spaghetti making.

Kaiser's Daughter To Visit America

Princess Louise Will Sail in Fall After Her Marriage to Prince of Cumberland.

BERLIN, April 28.—Princess Victoria Louise, the Kaiser's only daughter, who will be married to Prince Ernest of Cumberland May 24, will visit the United States in the fall. Provisional bookings for the royal couple on the Imperator, leaving Hamburg September 1, have been made.

The extent of the Princess' travels has been confined to going about Europe with her imperial father. She is known to be extremely anxious to visit New York, about which she has heard such glowing tales from her American friends, especially Miss Nancy Leishman, daughter of the American Ambassador here, who is about to become a bride herself.

SILK HAT HARRY'S DIVORCE SUIT :: *It's a Pipe Pa Didn't Like It* :: By Tad

Copyright, 1913, International News Service.



Extra! Extra! TY COBB Has Signed

BY JAMES J. MONTAGUE.

I met a U. S. Supreme Judge careering down the street,
His brow was wet with frenzied sweat, his wrapper clogged his feet
And when I asked him why the pave his steps so riskily spurned
And if the High Tribunal that he sits on had adjourned,
He answered with a snarl that spoke a peevish frame of mind,
"Is this the truth, or some fool joke? They say Ty Cobb has signed!"

I saw a railroad president release a strangle hold
Upon a certain chance to make a million dollars cold;
And hurry forth to seize the tape, which eagerly he scanned.
As yards on snaky yards of it went flying through his hand;
And as I passed behind his back I plainly heard him say,
"I do not care what happens now, if Ty Cobb signed to-day!"

I heard a high-browed scientist declare in accents firm,
"I think that I have nearly nailed a new and deadly germ,
I saw him wriggling sullenly beneath my microscope,
But I will never get him now. Farewell to THAT fond hope!
On unimportant things to-day I can not fix my mind,
I've got to go right out and learn if Tyrus Cobb has signed."

RACES

AT HAVRE DE GRACE.

First—Three-year-old mares and geldings, selling, 6 furlongs: Blue Thistle 110 (Musgrave), 9-5, 1-2, 1-5, won; Chilton Queen 115 (Montour), 7-5, 8-20, 1-6; Cherry Seed 111 (Halsey), 15, 4, 4-5. Time, 1:15 2-5. Also ran: Horace E., Little Pal and Rod and Gun.

Second—Two-year-olds, 4½ furlongs: Galaxy 105 (Wolfe), 6, 2, 9-10, won; Mater 107 (Butwell), 6, 2, 7-10; Vega 112 (Troxler), 7-5, 1-2, 1-6. Time, :55 4-5. Also ran: Veilthorpe, Stake and Cap, Molma, Sanctuary and Polly B.

Third—Three-year-olds, handicap, selling, 6 furlongs: Sherwood 114 (J. Wilson), 7-10, 3-5, out, won; Montressor 104 (Wolfe), 100, 20, 3; Prince Ahmed 115 (Butwell), 10, 2, 2-5. Time, 1:14 3-5. Also ran: Veilthorpe, Judge Moulia.

Fourth—The Aberdeen stakes, two-year-olds, 4½ furlongs: Enver Boy 109 (Troxler), 8-5, 1-2, out, won; Gainor 111 (J. Wilson), 3-2, 2-5, out; Executor 107 (Butwell), 25, 6, 3-2. Time, :55. Also ran: Preston Lynn, Flitter Gold, Canto and Fathom.

Fifth—Three-year-olds, selling, 1 mile and 70 yards: Mary Ann K. 88 (Ford), 2, 1-2, out, won; Stirs 110 (Montour), 20, 8, 3; Font 112 (Musgrave), 9-10, 1-3, out. Time, 1:47 3-5. Also ran: Setback, O. U. Buster, Marie T., Adolante, Mycenae.

Sixth—Three-year-old maidens, 5½ furlongs: Discovery 107 (J. Wilson), 3-5, 1-5, 1-5, won; Petolus 107 (Bruce), 4, 3-2, even; Fifty-Five 105 (Robbins), 20, 8, 4. Time, 1:07 3-5. Also ran: Burning Daylight, L'Aiglon, Firbal, Piggie C., Battery, Arran, Bryn Lima, Lasainzolla.

AT LEXINGTON.

First—Three-year-olds, 5½ furlongs: Wilhite 112 (Borel), 21.90, 8.60, 5.60, won; Rowe of Jedidah 107 (Loftus), 3.90, 2.80; All Red 109 (Kirschbaum), 2.70.

Also ran: Rash, Imen, John G. Weaver, Senator James, Bernuth, Lauretta, Steelworthy, Lady Nute, Cedarbrook, Aloha.

Second—Purse $400, two-year-old maidens, 4 furlongs: Korfbage 103 (Borell), 27.50, 8.80, 6.40, won; Bradleys Choice 112 (Ganz), 4.40, 3.30; Manners 112 (Buxton), 3.90. Time, :50 4-5. Also ran: Walters, Banjo Jim, Father Riley, J. Nolan, Art Rick, Destino, Mesach, Durin.

Third—Purse $300, three-year-olds, 6 furlongs: Merrick 111 (Glass), 13.80, 5.20, 2.80, won; Tillies Nightmare, 3.80, 2.70; The Reach, 2.60. Time, 1:16 4-5. Also ran: Lamonde, Billy Holder, Startler, Al Block, Winning Witch.

Fourth — Purse, three-year-olds, 1 mile: Hawthorne 112 (Loftus), 2.50, 2.20, out, won; Weyanoke 103 (Gross), 3, out; Strenuous 103 (Karrick), no betting. Time, 1:44 4-5. Also ran: Ustepps.

Fifth—Purse $350, two-year-olds, 4½ furlongs: Cunarder 105 (Hopkins), 27.20, 19.00, 8.10, won; Bahara Lane 105 (McCabe), 13, 7.80; Penniless 102 (Taylor), 4.80. Time, :57 3-5. Also ran: Osaple, Gladys Y. Ave, Nash.

Sixth—Purse $400, three-year-olds, 1 mile and 70 yards: Sir Calesby 112, (Loftus), 7.80, 4.00, 3.10, won; Ursula Emma 106 (Estepp), 5.80, 3.80; Marshon 92 (Martin), 3.80. Time, 1:49 1-5. Also ran: Harry Lauder, Madame Phelps, Lord King, Rossini, Aplaster and Supervisor.

ROUND-ABOUT-TOWN STORIES

All a Loan; And He Got Left.

Two men met on Whitehall Street. A handshake and the following conversation:

"Hello, Bill."

"Hello, John."

"Say, can you let me have $10 for a week, old man?"

"Sure, but where's the weak, old man?"

"Little Rhody" Is a Straggler.

While waiting for a jury to make a verdict in the Superior Court, some of the lawyers killed time telling stories and commenting on things political. Said one:

"Rhode Island insists on maintaining her position as straggler in the reform procession. The habit of more than a century remains unbroken.

"Rhode Island was thirteenth of the thirteen States to ratify the Federal Constitution. By one vote removed from a tie the instrument was accepted two years and a half after Delaware had acted.

"Rhode Island was last of the States to establish manhood suffrage.

"Rhode Island was one of four States to reject the proposed income tax amendment which recently became a part of the Constitution without her approval.

"And lately, when Rhode Island was expected to be the thirty-sixth State to vote in favor of the amendment for direct election of United States Senators, Connecticut beat her to it.

"Whatever meritorious reform is suggested, reserve a place at the tail for 'Little Rhody.'"

Way of All Dreams; Too Good To Be True.

Here's a story that a reporter for one of the Atlanta papers told the other day:

"The cub reporter dreamed a beautiful dream. He had scored a 'beat' on the biggest piece of news in a year, and his story, just as he had written it, decorated the entire first page of the paper, with a seven-column head in two-inch type. The publisher sent for him.

"'That was a crackerjack story you had in this morning's paper,' said the general manager.

"'I thank you,' the cub replied with becoming modesty. 'That is praise from Sir Hubert.'

"'And who, if I may ask, is Sir Hubert?'

"'Sir Hubert,' replied the cub, 'was the guy that put the raise in praise.'

"And just as the general manager was about to inform him that his pay henceforth would be $75 a week the cub woke up."

Guard King Alfonso Against Anarchists

Feared Attempt Will Be Made to Assassinate Ruler on Trip to Paris.

MADRID, April 28.—Squads of secret service agents left to-day for Perpignan and other points on the Franco-Spanish frontier to search for anarchists in connection with the trip King Alfonso contemplated to Paris. Following the attempted assassination of Alfonso recently, the authorities learned anarchists were plotting to kill the king on his trip to Paris. France is co-operating in the precautionary measures.

COUSIN OF POINCARE TO TEACH AT PRINCETON

PRINCTTON, N. J., April 28.—Princeton's mathematical department will be strengthened next year by the addition to it of Prof. Pierre Boutroux of Poitiers, France, who has cabled President Hibben his acceptance of the place.

Prof. Boutroux is a cousin of President Poincare and a son of Emile Boutroux, professor of philosophy and director of the Foundation Thiers in Paris.

Prep League News and Notes.

Here is the standing of the teams in the interclass baseball tournament at Emory College:

	W.	L.	P.C.
Freshmen	4	1	.800
Sophomores	3	1	.750
Seniors	2	2	.500
Juniors	0	5	.000

* * *

It is to be regretted that the Locust Grove Institute baseball team this year is not entered in the G. I. A. A. L. G. I. has one of the best nines in the history of the school and would make the prep race interesting for Riverside, who appears to be having rather an easy time of it this year.

* * *

The students of G. M. C. held a night-shirt parade at Milledgeville last Friday night in celebration of its victory over Gordon. The score was 6 to 2. Both pitchers struck out nine men.

* * *

The annual interclass track meet of Emory College will be held this afternoon on Weber athletic field. A pennant is offered to the winning class team. Last year the senior class won this meet and they appear to be the strongest of the teams again this season.

* * *

The interclass track meet at Emory College is a preliminary affair for the dual meet between Emory and Mercer on May 10 at Macon.

* * *

For the distance runs G. M. A. has Davis, Allen and Selig this year. Hagan and Tribble are working hard for the pole vault. The loss of Hardeman and Hurlbong has been a severe blow to the track squad this season, but the coach is working overtime with the other athletes in the hope of developing some new men to fill their shoes.

* * *

The annual tennis tournament at G. M. A. started last week. There are about twenty-five entries in this event, and two Gold Medal rackets have been offered to the winners. The finals and semi-finals of this tournament will probably be played off to-day.

* * *

The interclass baseball race at Emory College is rapidly nearing a close. The Freshmen and Sophomores are leading the bunch. The Juniors are hopelessly out of the running. They have lost all five games played. The Freshmen are at the top of the percentage column.

* * *

Weaver, outfielder on the Boys High team, got a perfect average in both fielding and batting in the last game with G. M. A. Weaver knocked out three safeties and accepted all chances in the field without an error.

* * *

Tech and Boys High schools cleared about $200 in the track meet held at Tech last Friday. The athletes at Boys High have announced that they will not enter in the annual prep meet on May 9 unless the faculty decides to give sweaters with the official school letter to all men who have made places on the track team.

* * *

Boys High has arranged to send a track team to Gainesville on May 17 to compete against Riverside Academy.

* * *

Fowler, of Marist, looks like a sure winner in the hammer throw in the prep athletic meet this year. He has been covering nearly a hundred feet in many of his practice throws. In the meet between Tech High and Boys High last Friday, the best mark made was 93 feet, which is considerably less than the throws Fowler is making.

* * *

Dan Carey, superintendent of the public parks of this city, has arranged for thirty baseball diamonds to be at the disposal of amatuer teams. This is a great advance over last year, when the boys had only thirteen fields to play ball on.

* * *

Sam Armistead, manager of the Boys High track team, is trying to arrange a track meet with Stone Mountain, to take place some time next month. The Mountaineers have a fine team this year, but the Boys High athletes, confident of their ability after the defeat of Tech High last Friday, are willing to take a chance with any of them.

* * *

Peacock will hold a tennis tournament with Boys High soon. There are some classy tennis players at Peacock, and the school should be able to turn out a team that could put it over any of the Prep League. Sims, Sapp and Black are the three leaders in this sport at Peacock.

TITLE HOLDER TO GO EAST.

BERKELEY, CAL., April 28.—Ten athletes from the University of California will enter the track and field meet to be held in Harvard stadium May 31. California under-graduates Saturday subscribed $1,500 to send the team East. Among those sure of a place on the team is Earl Shattuck, holder of the new world's intercollegiate record of 175 feet 10 inches in the hammer throw.

MILLERS DROP WADDELL.

MINNEAPOLIS, April 21.—"Rube" Waddell, once the greatest southpaw twirler in the big leagues, to-day was transferred to the Minneapolis team, in the Northern League, a class C organization. "Rube" is recovering from a severe attack of pleurisy, and it is feared his days of usefulness on a ball field are over.

ROSCOE MILLER IS DEAD.

NEW ALBANY, IND., April 21.—Roscoe Miller, who pitched three seasons with Detroit, in the American League, and with New York and Pittsburg, in the National League, died yesterday at his home near Coryden, Ind., of tuberculosis.

SOUTHERN LEAGUE.

Games To-day.

Nashville at Atlanta, Ponce DeLeon. Game called at 3:30 o'clock.
Mobile at Memphis.
Chattanooga at Birmingham.
Montgomery at New Orleans.

Standing of the Clubs.

	W.	L.	P.C.		W.	L.	P.C.
Atlanta	11	4	.733	B'ham.	7	7	.500
Mobile	12	5	.706	N. Or.	6	10	.375
N'ville	8	6	.571	M'phis.	5	9	.357
Mont.	8	7	.533	Chatt.	3	12	.200

Yesterday's Results.

Montgomery 4, New Orleans 2.
Mobile 6, Memphis 2.
Mobile 3, Memphis 0.

AMERICAN LEAGUE.

Games To-day.

Cleveland at Detroit.
Washington at Philadelphia.
Boston at New York.

Standing of the Clubs.

	W.	L.	P.C.		W.	L.	P.C.
Phila.	9	2	.818	S. Louis	7	9	.437
C'land.	10	4	.714	Boston	5	8	.385
W'ton.	7	3	.700	Detroit	5	9	.359
Chi'go.	8	8	.500	N. York	2	10	.167

Yesterday's Results.

St. Louis 3, Chicago 0.
Detroit-Cleveland, rain.

NATIONAL LEAGUE.

Games To-day.

Philadelphia at Boston.
New York at Brooklyn.
Pittsburg at Chicago.
Cincinnati at St. Louis.

Standing of the Clubs.

	W.	L.	P.C.		W.	L.	P.C.
N. York	7	3	.700	B'klyn.	6	5	.545
Chi'go.	9	4	.690	S. Louis	6	7	.462
Phila.	5	3	.625	C'nati.	2	9	.182
P'burg	8	5	.615	Boston	2	9	.182

Yesterday's Results.

Chicago 7, Pittsburg 5.
St. Louis 2, Cincinnati 1.

SOUTH ATLANTIC LEAGUE.

Games To-day.

Jacksonville at Albany.
Charleston at Columbus.
Macon at Savannah.

Standing of the Clubs.

	W.	L.	P.C.		W.	L.	P.C.
Sav'nah	6	3	.667	Macon	5	4	.556
J'ville.	6	3	.667	Chas'ton	4	5	.444
C'bus.	5	4	.556	Albany	1	8	.111

Yesterday's Results.

No games yesterday.

OTHER RESULTS YESTERDAY.

Texas League.

Fort Worth 3, Dallas 1.
San Antonio 5, Beaumont 2.
Houston 5, Galveston 0.
Austin 3, Waco 2.

International League.

Rochester 3, Jersey City 1.
Montreal 6, Newark 2.
Providence 4, Toronto 2.

College Games To-day.

Mercer vs. Sewanee, at Macon.
Trinity vs. Virginia, at Richmond.
Riverside vs. Stone Mountain, at Gainesville.
Wake Forest vs. Tech, at Atlanta.
Georgetown vs. Virginia, at Washington.
North Carolina vs. V. P. I., at Chapel Hill.

NELSON AND GALLANT IN 12-ROUND GO TO-MORROW

BOSTON, MASS., April 28.—Oscar Battling Nelson, the famous citizen of Hegewich, Ill., will meet Bilbert Gallant in a 12-round bout at the opening show of the New Arena here to-morrow night. Gallant is well known to local fans. He is a good two handed fighter and should make things interesting for the Durable Dane.

GOVERNOR FERRIS CLAMPS BOXING LID IN MICHIGAN

LANSING, MICH., April 21.—The death of Billy Allen following a boxing match at Hastings Thursday night has resulted in the clamping of the "lid" on boxing in all parts of Michigan by Governor Ferris.

FT. WAYNE GETS ANDERSON.

ROCHESTER, N. Y., April 28.—The sale of First Baseman Ted Anderson to the Ft. Wayne club of the Central League was announced yesterday by the management of the Rochester International League club.

WELSH BOXES TO-NIGHT.

NEW YORK, April 28.—Freddie Welsh, lightweight champion of England, meets Al Ketchel, the hard-hitting battler of Bridgeport, Conn., in a ten-round bout in that city to-night.

ROBERTS IS YALE CAPTAIN.

NEW HAVEN, April 21.—Paul Roberts, '14, Sheffield Scientific School, of Buffalo, has been elected captain of the Yale swimming team and A. H. Hammer, '14, Brookline, Mass., President and manager.

CHICHESTER S PILLS
THE DIAMOND BRAND.
Ladies! Ask your Druggist for Chi-ches-ter's Diamond Brand Pills in Red and Gold metallic boxes, sealed with Blue Ribbon. Take no other. Buy of your Druggist. Ask for CHI-CHES-TER'S DIAMOND BRAND PILLS, for 25 years known as Best, Safest, Always Reliable
SOLD BY DRUGGISTS EVERYWHERE

FOOD FOR SPORT FANS

By GEORGE E. PHAIR.

THE HASBEEN.

A pug there was and he hit the slide
(Even as you and I),
But he batted on though his youth had died
And his limbs were heavy and ossified.
And he cast his challenges far and wide
(Even as you and I).

Oh, the bunk he springs and the junk he springs
As he travels about the land!
And all men know that he hasn't a show
Though he blows like a German band.
But, being a fighter, he never will know
And he never will understand.

A. Wolgast arises to remark that he will come back, demonstrating that boxing is an incurable disease.

It is hard to understand Wolgast's defeat, inasmuch as Nat Goodwin did not bet on him, nor did James J. Corbett pick him to win.

Tom Jones was the heaviest sufferer when Mr. Wolgast met his demise. Every time Mr. Murphy turned loose a wallop he punched a hole in Mr. Jones' meal ticket.

The Australian athlete who swung a pair of Indian clubs for 108 hours demonstrated that some men have a lot of time to spare.

A new hammer recor dhas been established in California, but it will be eclipsed when Cincinnati fans warm up to their work.

WHERE?

Where are the Sox of yesteryear
Who won without a hit?
The Sox who swung with feeble bats,
But got away with it.

They lean against the pill to-day
And murder it for fair,
But when they get around to third
They always perish there.

The Tigers have demonstrated that they can whip the Browns without the aid of Ty Cobb, but it may be different when they meet a major league club.

A midsummer ski tournament on a greased slide may be an absorbing event, but it is about as appropriate as indoor mountain climbing.

A glance at the National League standings reveals the fact that the Boston athletes have attained their midseason form.

I WONDER WHY.

The sunlight falls on glade and glen
And fills the fruitful valleys.
And still we see a lot of men
Who sweat on bowling alleys.

We are not surprised to learn that Germany bets $400,000,000 a year on horse races. Tom Jones bets more than that in a day when he is in good voice.

All Charlie Ebbets needs to make his $1,000,000 layout complete is a baseball team.

Technically speaking, Hoke Smith is in favor of a downward revision of baseball magnates.

LAUGH, GOL DARN YE, LAUGH!

It is easy enough to be pleasant
When many a hit is slammed,
But the man worth while
Is the man who can smile
When he whiffs with the bases jammed.

Birmingham Country Club Plans Tourney

All members of Atlanta golf clubs have just been invited to the invitation tournament of the Birmingham Country Club, which has been set for May 8, 9 and 10.

The prizes which will be offered include five flight cups, cup for low qualifying score, cup for winning team of four, markers for individual members of winning team, five runner-up cups, and two cups for net scores in handicap event. The program follows:

Thursday, May 8, Morning—Qualifying round, 18 holes, medal play. Sixteen lowest scores qualify for Lakeview prize. Second 16 qualify for Red Mountain prize. Third 16 qualify for Highland Avenue prize. Fourth 16 qualify for Highball prize. Fifth 16 qualify for Jones Valley prize.

Friday Morning—First round for all flights. Losing eight to be paired for junior prizes.

Friday Evening—Second round senior and first round junior flights.

Saturday Morning—Semi-finals for all flights. Handicap event. Finalists not eligible.

Saturday Afternoon—Finals for all flights.

Saturday, 8 P. M.—Presentation of prizes, followed by a dinner dance.

The club team will be determined by the aggregate scores of the four members of each team in the qualifying ruond. Teams must be nominated before starting.

All matches to be 18 holes.

There will be no banquet.

Rules of the Western Golf Association will govern, subject to such local ground rules as the tournament committee may adopt.

Players may match themselves for qualifying round, provided they do not select club mates. The committee will pair all players who have not reported pairings to them by Wednesday, May 7, and players are requested to send in their entries by that time to the secretary of the Country Club.

Pairings and time of starting will be published in the morning paper, and each couple must be ready to start when their names are called.

TOBACCO HABIT You can conquer it easily in 3 days. Improve your health, prolong your life. No more stomach trouble, no foul breath, no heart weakness. Regain manly vigor, calm nerves, clear eyes and superior mental strength. Whether you chew or smoke pipe, cigarettes, cigars, get my interesting Tobacco Book. Worth its weight in gold. Mailed free. E. J. WOODS, 534 Sixth Ave., 748 M., New York, N. Y.

KODAKS
"The Best Finishing and Enlarging That Can Be Produced." Eastman Films and complete stock amateur supplies. Quick mail service for out-of-town customers. Send for Catalog and Price List.
A. K. HAWKES CO. KODAK DEP'T.
14 Whitehall St., Atlanta, Ga.

KLAUS TO MEET WINNER OF MOHA-DILLON FIGHT

MILWAUKEE., WIS., April 28.—Frank Klaus is to meet the winner of the Jack Dillon-Bob Moha battle in this city on May 30, according to the announcement of the promoters of to-night's clash when Moha will attempt to stop the Indianapolis middleweight.

The announcement has thrown a circle of determination over the home lad and he vows that he will put his opponent away or himself be lifted from the mat in an unconscious condition. "I want Klaus and I'll get the match if I have to break a hand in my endeavor to score a knockout," said Moha yesterday as he finished his training.

HANK O'DAY TO SIGN AS NATIONAL LEAGUE UMPIRE

CHICAGO, Ill., April 28.—Hank O'Day, last year manager of the Cincinnati National League baseball team, is about to sign a contract to umpire in the organization in which he has been pitcher, umpire and manager. Announcement to this effect was made here yesterday on good authority.

It was stated that O'Day had tried to obtain a place on the American League umpiring staff, but that the National League refused to "waive" on his services.

REDS GET TWO PLAYERS.

CHICAGO, Ill., April 28.—Pitcher William Powell and Infielder Michael Berghammer were sold yesterday to the Cincinnati Nationals by the Chicago Nationals. It is understood Cincinnati claimed the two players at the waiver price.

ENTRIES

AT HAVRE DE GRACE.

FIRST—Two-year-olds, selling, 4½ furlongs: Bulgar 103, xDragon Fly 98, xCharles Cannell 101, Stonehedge 103, Lennie D. 103, xCol. C. 101, Wanita 103.

SECOND — Three-year-olds, selling, 5½ furlongs: Brynary 115, xSilver Moon 110, Mary Scribe 103, xHenpeck 95, xCoeur D'Alene 95, xChilton Dance 95, La Sainrella 100, Paris Queen 112, xLawsuit 107.

THIRD—Three-year-olds and up, handicap, 5½ furlongs: Caughhill 122, Rolling Stone 100, Grover Hughes 116, Joe Knight 107, Palanquin 108, Spring Board 108, Penobscot 107.

FOURTH—Three-year-olds and up, Newark stakes, mile and 70 yards: Donald MacDonald 117, Kormak 120, xWarhorn 109, xMerry Lad 111, Royal Meteor 111, Breaker Boy 112, Flamma 111, Blackford 111, xPrince Ahmed 117.

FIFTH—Two-year-olds, conditions, 5 furlongs: Galean 103, Centaurie 104, Cannock 103, Mordecai 103, High Priest 103, Scrapper 106, Spearhead 106, John Marshall 108, Armament 106.

SIXTH—Three-year-olds and up, selling, 6 furlongs: xMindinette 105, xFrog 107, Servicence 115, xFred Levy 103, Bay Thorn 115, Magazine 115, Profile 115, Eaton 113, xEddie Graney 110, Tonilta 112.

xApprentice allowance claimed.
Weather clear; track good.

LEXINGTON ENTRIES.

FIRST — Three-year-olds maidens, 6 furlongs: Barna Culla 107, Otis True 109, Gold Color 109, King Box 109, John G. Weaver 109, Uncle Dick 112, World's Wonder 112, Peter Grimm 112, Earl of Savoy 112.

SECOND — Purse, thryee-year-olds, 6 furlongs: Oreon 102, Cash On Delivery 104, Three Links 104, Bonanza 104, James Dockery 107, Sleeph 107, Backbay 107, Amoret 107, Morristown 107.

THIRD—Purse, two-year-olds, maiden fillies, 4 furlongs: Susan B 112, Ovation 112, First Cherry 112, Rosa Mundie 112, Woof 112, Bracktown Belle 112.

FOURTH—Three-year-olds, fillies, 1 mile: The Widow Moon 117, Floral Park 117, Christmas Star 117, Gowell 117, Old Woman 117, Daisy Platt 117, Lodona 117, Bally She 117.

FIFTH—Two-year-olds, maiden fillies, 4 furlongs: Ada Kennedy 112, Flying Frances 112, Hattie Mc 112, LaValletta 112, Shelby Belle 112, Ruffles 112, Carigia 112.

SIXTH—Four-year-olds, 5½ furlongs: Automatic 115, Jack Laxson 107, Forehead 107, Banorella 108, Dick Baker 113.

Weather cloudy, track heavy.

COEUR D'ALENE ENTRIES.

FIRST—Selling, four-year-olds: Brieton 11, Anne McGee 109, Hugh Gray 108, Sallie O'Day 107, Bavaria 107, Lacasadora 106.

SECOND—Three-year-olds, selling, 5½ furlongs: Eye White 126, Locust Bud 124, Quick Trip 121, Maxsone 121, Meada 119, Moller 110, Okonite 110.

THIRD — Selling, three-year-olds, 6 furlongs: Godfather 115, Lescar 115, McAlan 112, Cool 112, Balronia 110, Dutch Rock 110, Resenta 110, Frank G. Hogan 107.

FOURTH — Selling, four-year-olds, 1 mile: Shooting Sprov 115, Judge Walton 115, Flying 112, C. W. Kennon 112, Round 112, Rook Out 112, Roseworth 110, Gretchen G. 110, Sal Pearl 110, Gift 108, Sleepland 108.

FIFTH — Four-year-olds, 5 furlongs: Auto Girl 110, Hazel C 110, Sidney Peters 110, Jonathan 107, Rose 107, Pretty Soon 105, Rosey Posey 105, Lillian Ray 105, Marie Coghill 105, Le Mie 100.

SIXTH — Four-year-olds, 6 furlongs, selling: Compton 114, Galy Pallen 111, Wicket 111, Gelbo 111, Golden Agnes 109, Galena Gal 109, Chilla 109, Mazalo 108, Hadad 106, Oration 106.

Cloudy; track fast.

TWO ATHLETES IN HOSPITAL.

COLUMBIA, MO., April 28.—J. R. Chapman, mile runner on the University of Missouri track team, is suffering with appendicitis. He was taken to Kansas City yesterday and an operation will be performed there. His home is in Shelbina. Finley, Missouri's other dependable miler, also is sick. He has been in the hospital several days with tonsilitis.

TRUSSES
Abdominal Supports, Elastic Hosiery, etc. Expert fitters; both lady and men attendants; private fitting rooms.
Jacobs' Main Store
6-8 Marietta St.

LIGHT RUNNING
NEW HOME
TRADE MARK REGISTERED
Not sold under any other name.
Buy direct and secure maker's advantages.
We rent and repair, also make needles for all machines.
Can save you money and trouble.
THE NEW HOME SEWING MACHINE CO.
No. 44 Edgewood Avenue
No. 10 Equitable Building.

606 SALVARSAN
914 Neo Salvarsan

The two celebrated German preparations that have cured permanently more cases of syphilis or blood poison in the last two years than has been cured in the history of the world up to the time of this wonderful discovery. Come and let me demonstrate to you how I cure this dreadful disease in three to five treatments. I cure the following diseases or make no charge: Hydrocele, Varicocele, Kidney, Bladder and Prostatic Trouble, Lost Manhood, Stricture, Acute and Chronic Gonorrhea, and all nervous and chronic diseases of men and women. Free consultation and examination. Hours: 8 a. m. to 7 p. m.; Sunday 9 to 1.
DR. J. D. HUGHES
16½ North Broad St., Atlanta, Ga.
Opposite Third National Bank

GEORGIAN SPORTS COVERED by EXPERTS

Crackers After Flag This Season

Directors Will Spare No Expense

Williams to Play Short To-Day

By Percy H. Whiting.

"WE'RE out in front. We're going to stay there if money will do it." So says Charles Nunnally, director of the baseball association. "We have bought a short stop. If he does not fill the bill we will buy another. Our pitchers are uncertain. If we find we need other pitchers we shall buy them. This city deserves a pennant winning ball club this year and we are going to give it one if buying ball players will turn the trick.

* * *

THE local association is tickled pink with the showing thus far—both on the diamond and in the box office. The team has been winning ball games and the fans have been turning out as never before. If the local team had had good weather for opening day and Memorial Day it would have shown attendance records that would have been strictly big league.

* * *

THE baseball association recognized the need for a new short stop just as quickly as the fans did—and they have a new one ready for a try-out to-day. If he does not work, well, still another will be bought.

If the new man, Williams, comes through there is only one source of worry—the slab department.

An odd thing about the team is that the catching department, that looked as though it were going to be weak, has proved strong. Pat Graham has converted us all and has demonstrated class that makes him look the best young catcher in the league. And Joe Dunn, supposed to be ready for the punk pile, has turned up as chipper as a cricket and is playing good ball. Both Dunn and Graham are hitting above their stride and their throwing to second has been most amazing.

* * *

BUT those pitchers! Just when everybody was willing to admit that Bill Smith had a wonderful staff, what happened? Why, the whole boiling developed sore arms—or all at least except Gilbert Price and we expect to get a report on him this afternoon.

Old Buck Weaver, the Hurling Hottentot, suddenly springs a muscular blow-out. "Diamond Jim" Brady, generally as reliable as Old Faithful, gets a kink in his whip. Paul Musser springs a streak of hurling hysteria. Buck Becker loses everything in the way of curves. And old George Bausewein combines a sprained ankle with a lack of stamina.

Gilbert Price is the one man in the lot who is effective. And of course Gilbert, willing cuss that he is, can't pitch every game.

* * *

BILL SMITH has a worry coming to him. He must decide right quick whether his pitchers are just temporarily incapacitated or whether they are all through. It is incredible that the whole bunch suddenly went wrong at once—to stay wrong all the season. Evidently Smith believes that the thing will not last. He has picked Becker as one man not likely to come around this season. And Becker will go. Weaver has Smith guessing. This man has pitched three bad games in a row—and he is the one who was counted on to be the star pitcher of the Cracker squad this season. It is reasonable to suppose that Weaver will come around all right. But it is high time he was showing symptoms. Musser will be all right after a bit and Brady will improve as the weather warms up.

Bausewein is the man whose fate must be decided first. Owing to his sprained ankle he has had the least chance to show Manager Smith his wares. And because he was almost an unknown when he reported here he is the very one who should have had the most opportunities to show his stuff.

* * *

THE big leagues are pitching their excess hurlers overboard in shoals these days. Men who can win in the Southern are on the market every day.

It has been demonstrated to the local association that their receipts for a day or two while the club is winning, will buy the best pitcher turned loose this season. They will buy if Smith nods his head.

* * *

FILL that gap at short, as Williams is likely to fill it, and give the pitching staff just a shade more strength and the pennant is a pipe. Smith does not need his usual hurling strength. He has such a team of sluggers that if the pitchers hurl even moderately good ball the Crackers will win.

The chief point of it all is that everybody is set for a pennant. And especially is the local association determined to land one and it is willing to shoot the whole contents of its pocketbook in the direction of the big league club which offers a winner—and durn the price!

:-: :-: THE BASEBALL FAN AT HOME AND ABROAD :-: :-:



"MOLEY" HINTS CRACKERS ARE NOT TOO BRAINY

NASHVILLE, TENN., April 28.—"One of the most unwise things any manager can do is to make a prediction of a pennant winner or where his own club will finish in the league race until e has carefully compared all the teams in that league with his own club," said Manager Molesworth, of the Barons, in discussing the practice so freely indulged in this and other leagues of forecasting the result at the finish.

"You see what I got into over in Atlanta and it all came of my effort to kid a young reporter. I was going through the gate at Ponce De Leon Park, when this boy grabbed me and asked me what I thought of Billy Smith's team. I was in a hurry and I thought the quickest way to get rid of him was to tell him that Atlanta had the best club I had ever seen in this league and ought to walk off with the pennant.

Admit They Can Hit.

"I will say that Atlanta has the hardest hitting bunch that we have faced yet but in speed and brains, which go a mighty long ways toward winning baseball games and thereby pennants, there are several clubs that are equal to Atlanta and a few who are far ahead of them. Take Birmingham for instance. It's true we have not been hitting anyways near like Atlanta but I do not believe that there is a club in this league who has it on us in gray matter.

"None of my pitchers are right, but when they do get into condition, you can look out for us. Boyd, who last year was one of the most dependable men I had, hasn't thrown a ball this season but when he rounds to I expect him to prove the leading pitcher of this league.

Foxen Is Getting Right.

"Foxen is just now getting into shape, while Hardgrove is troubled with a sore arm.

"What I need more than anything else right now is one more good hard hitter and I hope to be able to land a man I am after in a few days. When I get more hitting strength on the club I will be able to give anybody a fight."

FODDER FOR FANS

The Washington players consider President Wilson a jinx, and say they can't have any luck while he is at a game. Probably it's professional jealousy.

* * *

Four Cotton States League graduates—Snedecor, Manush, Clancy and Hendrix—are playing with the New Orleans team.

* * *

Ollie Pickering, manager of the Vincennes team of the K. I. T. League, has forty-two players under contract.

* * *

And the salary limit in that league is a month.

* * *

The baseball world is still gasping at the feat of Christy Mathewson in pitching a full ball game in which he threw the ball but sixty-seven times. He averaged a shade less than seven and a half balls to an inning—a less number than as though he had struck out every batter.

* * *

With the Reds standing worse than they ever did before at this time of the year, Tinker's team embarked on the direst trip a National League team ever took—five full weeks of barnstorming.

* * *

The announcement that American League umpires will wear white uniforms on holidays and festal occasions made a hit—with the laundrymen.

* * *

Frank Chance's vindication does not show in the standing of the clubs.

* * *

The American League managers are getting wise to Walter Johnson, and when he pitches against them they use recruit hurlers and save their real slabmen for some occasion when they have a chance.

* * *

The law is a fine thing. The case of Jack O'Connors against the St. Louis club for salary as manager it set for a hearing May 11, a full two years after everybody in the world had forgotten about it.

The fact that a majority of ball clubs lose money doesn't prove that baseball isn't a trust. It proves only that it's a bum trust.

* * *

A cloudburst recently washed away most of the Pirates' training grounds at Hot Springs. About all that is left is the title to the property.

* * *

Hugh Jennings has a system for working pitchers. He makes the rookies carry the burden in the spring. When they flicker the regulars take it up.

* * *

Ovie Overall has abandoned his curve ball almost entirely, and if he makes good this year, will do it with a spitter.

* * *

"Wahoo Sam" Crawford is still batting considerably under .300.

* * *

When Ty Cobb is put back in the game he will probably go to right, while High will remain at center. High has been playing good ball in Cobb's place, and seems worth a place on the team.

* * *

Beumiller is batting only .244 for Louisville.

* * *

Of course, they're calling Schang "Li Hung."

* * *

Foster, of the Red Sox, was with Houston last season. He went to Texas from the Browns.

* * *

Claude Derrick is in bad condition as a result of the spiking he received at Ebbett's Field, and may be out of the game for a good while.

* * *

After Congress gets through investigating baseball, will they please gag Horace Fogel?

* * *

Manager Stallings has been working Wilson Collins, his Vanderbilt recruit, in the outfield.

* * *

The opponents of the St. Paul club made 143 hits in eleven recent games.

TOM BURNS NOW FIGHT PROMOTER

Boxer-Manager Announces Three Championship Matches at Calgary During Coming Summer.

By W. W. Naughton.

SAN FRANCISCO, April 28.—Fight promoters beware. Tommy Burns is about to enter the field as a maker of matches, and if his plans thrive, Calgary will become the hub of the boxing universe.

Nor does Tommy intend to emulate the timid, tentative wights who, in order to protect themselves, begin any new line of business "in a small way."

Tommy is ambitious and self-reliant at the outset. He has announced that he intends pulling off three world championships in different classes this summer, and any one cognizant of the trials and tribulations that attach to conducting pugilistic enterprises knows there is nothing small about that.

The weight divisions in which Tommy aims to develop blue ribbon men are the welter, middle and heavyweights. According to the entries so far, the various competitions will be notable "free for all." Here and there appears the name of a man who has made a bit of a mark in the fighting game, but taken by and large Tommy's championship candidate roster reads like a newspaper list of applicants for marriage licenses.

In the heavyweight department Tommy is pinning great faith to Arthur Pelkey, who he thinks with intelligent treatment can be fashioned into a world's champion. Burns boxed Pelkey recently and found much in him to admire.

Right here is where Burns has the bulge on the average promoter. If he has doubts as to a white hope's ability he can fight the gentleman and find out all about it.

* * *

IN a recent issue of The Sidney Referee there appeared the startling caption: "Sam Langford a Human Man."

The story beneath is a short one and it does not take the reader long to disabuse his mind of any suspicion that Langford is claiming to be a member of the Caucasian race.

It seems that during the voyage of the steamer Wyreema from Sydney to Brisbane a stowaway was discovered. Having no money, the unfortunate man was doomed to confinement until an opportunity should occur for handing him over to the shore authorities, when Langford came to the rescue.

Sam paid the price of a second-class passage for the man—a matter of $8 or $9, and immediately put himself in solid with those on board.

A fellow passenger wrote The Referee about it. He said Sam's act of charity was performed so quickly and unostentatiously—without "putting it to music," as the Australians say—that the Wyreema travelers with one accord proclaimed Langford a "human man."



CHRISTY MATHEWSON'S BIG LEAGUE GOSSIP

NEW YORK, April 28.—Investigations having spread over the country like the prickly heat or eczema within the last few years, there is now some talk of the legislators looking into the so-called baseball trust that prevents a player from signing with another club if he is dissatisfied with the conditions of the team to which he belongs. This whole question hinges on the reserve clause, an instrument that has been termed unjust by many baseball authorities.

So far as I can see, such an investigation would not benefit the players, because it would tend to destroy the interest in baseball. The purpose of the reserve clause is to keep a man from jumping from one team to another that offers him more money, which jumping would tend to destroy the present enthusiasm over baseball. Once the interest and gate receipts are gone, the player is bound to lose out. If a man could force his club to release him to the team willing to pay the salary he demanded, the game would revert to the situation which prevailed in the old war times. All the largest cities where baseball was in the most prosperous state would possess the stars of the game, and the little towns would be wiped out as pennant contenders.

WHETHER or not the reserve clause is unjust depends upon the use to which the owner puts it. Many magnates try to crowd a man out of the business if he refuses to sign with their club, but, when a player becomes a stubborn holdout, there is generally a tendency toward arbitration, and the powerful men in the league bring their influence to bear, particularly if the man in question is a star, as he usually is. It strikes me that a solution of the question would be to have a board of arbitration appointed on which were both players and club owners in equal numbers. Whenever a player became dissatisfied with his salary or other conditions on the team, his case could be submitted to this board, and both sides would be forced to agree to the verdict.

As for the case of Cobb, the one which has stirred up all the talk, I am not familiar enough with the details to express an opinion, but it strikes me that a man of Cobb's drawing ability is worth a lot of money to his club. The sting could be taken out of the reserve clause by establishing some neutral body to adjust all arguments.

* * *

OFTEN followers of baseball have asked me if a pitcher does not feel discouraged when he is knocked out of the box in a game.

"I shouldn't think you would ever want to go back to the box again," a fan said to me once.

Doesn't most every man have a bad day at business when nothing breaks right for him? Don't most actresses have bad days when they are out of voice? It is the same way with a ball player. We all have our off days. As George Ade once said, "not even a humorist can go to the bat every day and bang out a three-bagger." It is this fear of going back into the box which harms so many young pitchers, but it does not bother veterans.

* * *

I RECALL a game I started in Pittsburg last season. The Pirates had a habit at that time of hitting the first ball, and McGraw warned me to watch out for this before I went into the box.

"'Look out for that first one, Matty,' he said to me.

I went into the box with this in mind. Byrne was the first man up to the bat, and he crowds the plate. I tried to waste a ball on the inside, and he stepped back and singled. Because they were playing a rushing game, I figured he would try to steal, so I attempted to waste one on the next batter. Bang! There was another base hit. With two on, I was looking for a bunt and threw the ball at the next batter's head, because a high one is the most difficult to lay down. He kissed it for another base hit, and the Pittsburg team had three runs before the inning was over.

"Better let some one else finish the game," said I to McGraw when the club went to the bench. "They're hitting wild pitches to-day."

"You're putting them over too good," answered McGraw.

I didn't go back to the clubhouse that night feeling I couldn't pitch any more. It was not my day, and that was all. This is the way most veterans regard being knocked out of the box. Only the youngsters lose their confidence.

(Copyright, 1913, by the McClure Newspaper Syndicate.)

RINGSIDE NEWS

Jim Flynn apparently doesn't mind a little thing like a beating at the hands of Luther McCarty. He is now hot after a ten-round battle with Gunboat Smith, and would like to pull it off in New York. The metropolis certainly has to stand for a lot of coarse work in the pugilistic line.

* * *

Bud Anderson, the San Francisco lightweight, through his knock-out victory over "Knockout" Brown, of New York, has been matched to box Joe Mandot at Los Angeles next month. Tommy Walsh and Mandot have already left New Orleans for the coast.

* * *

Jess Willard will make his first fight on the coast May 17. Jess has been matched to exchange blows with Gunboat Smith at Frisco in a twenty-round bout on that date. The winner is to get on with Luther McCarty.

* * *

Tom McCarey is seriously thinking of staging a lightweight elimination tourney. Tom says there are about six boys worthy of a chance at Ritchie's title, and that the only way to give one of them the big match is to put them all together and let them fight it out over the derby route.

* * *

Pal Moore and Jack Britton are barred from Philadelphia for six months. They are accused of getting up a fake scrap last Monday night.

* * *

Charlie White writes from Chicago that he had little trouble beating Joe Thomas, and that he is anxious to come to Atlanta and meet Freddie Welsh. Charlie has not lost a fight in two years. He has beaten such boys as Young Shugrue, Owen Moran, Pal Moore, Johnny Dundee and Steve Ketchel.

* * *

Bob Moha is a 10 to 8 choice over Jack Dillon for their ten-round battle at Milwaukee to-night. Moha recently shaded Eddie McGoorty, and is being picked by the Brewer City hooking followers as the next middleweight champion.

* * *

Jimmy Grant, the Chicago bantamweight, who is spending his time here, is simply aching for a fight. Jimmy does not care whether it be Johnny Coulon or Kid Young, but wants to swing the padded mitts very soon. George Gealells, the prominent Greek sportsman, is willing to back Jimmy for any amount.

* * *

Jimmy Hurst, manager of "Wildcat" Ferns, sends along some interesting newspaper clippings regarding his protege. Ferns battled Tommy Howell at Kansas City the other night in a bout billed for the welterweight championship of the world. Although the referee called the scrap a draw, the newspaper reports give Ferns a wide shade.

* * *

"Bring him along and I will sign up for the match at once," wails little Meyer Pries, when asked about his recent bout with Spider Britt. Pries still thinks he was entitled to a draw in their last scrap, and is willing to settle the question of supremacy at once.

* * *

Promoter Tortorich is after a Joe Mandot-Charlie White battle. White and Mandot have met a couple of times, with honors even, but Joe was at his best then and will probably have a hard time holding the Chicago boy off now.

* * *

Frank Klaus, who beat Billy Papke in Paris, is taking several raps at the Kewanee boy for the harsh things Billy has been saying about him in this country. Klaus accuses Papke of being yellow and afraid to take a beating like a man.

* * *

Harry Forbes, ex-bantamweight champion, is gathering quite a stable of fighters in Chicago. Harry is physical instructor at Nate Lewis' gymnasium in the Windy City and is getting along fine. Harry is also handling the reins over Paddy Keller, "Stockyards" Tommy Murphy, Jimmy Murphy and Nate Kolb.

* * *

Rudy Unholz is creating quite a name for himself as a manager. Rudy is managing Eddie McGoorty, and has already brought his boxer home a winner on two occasions. Since under Unholz's management Eddie has defeated Freddie Hicks and Gus Christie.

GOLF LUGGAGE IS COMMON SIGHT

Players No Longer Ashamed to Carry Bags of Queer Shaped Clubs Through Streets.

By "Chick" Evans.

ONE of the commonest sights of early spring just now on the downtown streets is the man with his golf bag. Time was when the golfer felt uncomfortable at the very thought of being seen carrying his clubs through the crowded Atlanta streets. During those days of the first introduction of golf it was an object of much ridicule and a target for every would-be wit who happened to be acquainted with the game, and his name was legion. There was something in the necessary costume, the peculiar shape of the clubs and their more peculiar names that appealed strongly to the multitude's sense of humor. In those days office boys and caddies were hired to carry the clubs to the railway stations, while the owner slipped in a little later unincumbered by mirth-inspiring luggage. All of that is now changed. The seemingly uncouth nomenclature has been transferred into houshold words and the corners of almost every office hold a bag of clubs.

Now the golfer himself sallies forth laden with the heaviest of bags, and he is proud, conscious of the fact that he is an object of envy, not ridicule.

The cheek rooms of all the city clubs, notably the Atlanta Athletic, and all the railway stations are crowded with the paraphernalia of golf, for every man and his cousin goes golfing these days. There is everything to remind us of golf—even the well-worn golf bag used by the street vender of canes to hold his wares.

Heisman Suspends Four Tech Players

Moore, Pound, Donaldson and Montague Draw Lay-off for Indifferent Work Against Alabama.

As a result of indifferent playing in the game Saturday against Alabama at Tuscaloosa, four members of the Tech baseball team are enjoying an indfinite lay-off by request of Coach Heisman. The quartet consists of "Scrappy" Moore, third baseman; Murphy Pound, outfielder; Jack Donaldson, shortstop, and Edgar Montague, second baseman. A number of shifts were made necessary by this ruling, but Coach Heisman has the places pretty well filled.

LOOKOUTS PURCHASE NEW OUTFIELDER; STARK SOLD

CHATTANOOGA, TENN., April 28. Outfielder Thrasher, formerly with Cleveland in the Appalachian League, will join the Chattanooga club at Birmingham to-day. He was at one time a member of the Memphis club. He led the Appalachian in hitting three seasons. He was bought from Columbus, Ohio.

Outfielder Gillespie, who has been in the hospital, also rejoins the club to-day. Pitcher Stark has been sold to the New Britain Eastern Association club.

FARRELL BEATS POLLET.

NEW YORK, April 19.—Marty Farrell, protege of Mike Gibbons, had an easy time last night defeating Antoine Pollet, the French heavyweight, in their ten-round bout.

KLING SIGNS CONTRACT; HAS RELEASE CLAUSE

CINCINNATI, April 21.—Reports came from Kansas City last night that Johnny Kling, the baseball catcher, had signed a contract to catch for the Cincinnati team during this season. It is stated, however, that there is a provision in the signed contract which gives Kling his unconditional release at the end of the present season.

As yet the contract has not reached President August Herrmann, of the local baseball club. The latter would not comment on the unconditional release provision to-day, saying that as he had not received such a contract he did not think it wise to say whether or not he would sign it until he knew the exact wording of it.

TECH AND WAKE FOREST MEET ON DIAMOND TO-DAY

The Tech Yellow Jackets will play their first home game in three weeks this afternoon.

The Wake Forest College team will be their opponents on Grant Field, the contest starting promptly at 3:30 o'clock.

BASEBALL —TO-DAY— NASHVILLE vs. ATLANTA Ponce deLeon Park 3:30

GEORGIA CLASHES WITH VANDERBILT TO-MORROW

ATHENS, GA., April 28.—The University of Georgia baseball team has mapped out a strenuous schedule this season.

The team is just back from a week's road trip through the West and, with a rest to-day, will get into action again.

The Vanderbilt Commodores come for games to-morrow and Wednesday.

These games will have a direct bearing on the Southern college title. Vanderbilt has been mopping up in her section just as Georgia has down here, and the results of the games will do much toward deciding who will fly the college bunting.

Friday and Saturday the University of Tennessee will be here.

SEWANEE BASEBALL NINE HAS BUSY WEEK AHEAD

The Sewanee baseball team has a long road jaunt on. Friday and Saturday they played the University of Tennessee in Knoxville.

To-day and Tuesday the Mercer University team will be played at Macon, a double-header being scheduled for Tuesday.

Jumping to Gainesville, Fla., the University of Florida will be played Wednesday and Thursday, with two games on tap for the first-named date.

Friday and Saturday the Georgia Tech Yellow Jackets will be their opponents at Grant Field, in Atlanta, a double-header being scheduled for Saturday afternoon.

FOUR BASEBALL LEAGUES OPEN SEASON WEDNESDAY

The New York State League, the Central Association, the Tri-State League and the New England League will open their playing seasons on Wednesday.

This will leave only a few scattering leagues which have not opened their seasons as yet.

The Georgia-Alabama League will open its season May 5, the Southern Michigan and the Ohio State May 7, and the Empire State May 12.

ECZEMA SUFFERERS

Read what I. S. Glidden, Tampa, Fla., says. It proves that

Tetterine Cures Eczema

For seven years I had eczema on my ankle. I tried many remedies and numerous doctors. I tried Tetterine and after eight weeks am entirely free from the terrible eczema.

Tetterine will do as much for others. It cures eczema, tetter, erysipelas and other skin troubles. It cures to stay cured. Get it to-day—Tetterine.

50c at druggists, or by mail.

SHUPTRINE CO., SAVANNAH, GA.

While on the Pacific Coast read the **San Francisco Examiner**

John Ruskin 5¢ A Cigar FOR ALL MEN Two Sizes AFTER DINNER - RECESS

ESTABLISHED 23 YEARS



$5 **DR. E. G. GRIFFIN'S**

GATE CITY DENTAL ROOMS

BEST WORK AT LOWEST PRICES

All Work Guaranteed.

Hours 8 to 6—Phone M. 1708—Sundays 9-1

24½ Whitehall St. Over Brown & Allens

INDIGESTION CURED EVERY DAY

How Many People You Hear Say, "Oh, If I Did Not Have Indigestion, I Would Feel Good. If I Could Only Get Something That Would Cure Me I Would Be Happy."

Mr. J. M. Backus, aged 55 years, who lives at 16 Cooper Street, certainly owes his happiness to Quaker Herb Extract. During many years of Coursey & Munn's experience they have seen many remarkable cases where results were shown in an astonishingly short time, but this case of Mr. Backus has no equal. For more than six years the man suffered from a severe case of indigestion. When the results of the wonderful Quaker Extract become known by the people who care to investigate the case here reported, it will be seen that the suffering public should be thankful that such a grand remedy is within their reach.

It would be a very difficult thing to thoroughly and minutely describe all the distresses that were endured by Mr. Backus. He often had such pains in his stomach that he would be in an agony from which it was hard to recover. His stomach would bloat fearfully. He was at times so nauseated at the sight of foods that he could not eat. He kept getting weaker and weaker. He was in a miserable condition. Money was spent by Mr. Backus in his trials for relief, and many different remedies were used, but all he got in the way of results was a little temporary relief. Of this he finally tired, and made up his mind to make one more effort in his endeavors to find a cure. He called at the Coursey & Munn drug store, and, after explaining his case, decided to purchase a treatment, which was four bottles, as it had done so much good work in this city. He began using the Quaker Extract according to directions, and soon began to find relief from the very start, but it was so different from the average medicine's relief, most of which was a mere exhilaration, that he knew he was on the right track at last. He continued faithfully and he called again at the drug store and said: "Well, I feel as though I should tell you that your remedy has cured me. After suffering so many years I can hardly believe it true that I have no more of the former distresses, but it must be so. I can eat a heavy meal with a relish and perfect digestion. I feel like a new man, and can appreciate the real work that has been done in my case. You can bet I will always tell what Quaker Extract has done for me. Thank God that He has sent such wonderful remedy as Quaker Extract into this city."

Call to-day, do not delay, but obtain Quaker Extract six for $5, three for $2.50; Oil of Balm 25c a bottle, or five for $1. At Coursey & Munn's drug store, 29 Marietta Street. We prepay all express charges on all orders of $3 or more.

THE BAPTISM OF FIRE

To-day's Complete Short Story

IT had seemed to me at the time that I could do the thing in entire safety. Our troops were ordered out to take and destroy a village which lay in the valley by the riverside, and their operations would be confined to the lower ground. The heights above would be entirely untroubled, unoccupied.

And so I had gained these, after walking five miles over gentle slopes of short scrub grass, and then had lain me down on the ridge and watched the skirmishing, the attack, and the capture through a pair of glasses.

From a distance it had all seemed very tame. There were little puffs of gray smoke, men fell, others came on at run, zigzagging in and out in entire disorder, made their weapons and accoutrements glitter in the sun, and they disappeared under cover of the mud and bamboo village.

More smoke arose in puffs from the lanes between the houses. And then a stream of Black Flag Chinese began to pour out at the run, some of them pitched forward and lay still, and the others opened out to pass these by, and others limped and lagged behind the general pace; and quite irregular crackle from the village, like the burning of brush-wood, told me what was causing these things.

But when the Balck Flags were out of range and the firing ceased the valley dropped into dread quietude and there was nothing more to see. I yawned over it for another half-hour and then walked a dozen yards down the slope, smoked a couple of cigarettes and began my dejeuner. The regiment of Black Flags which came down upon me must have started climbing the hill face the very minute I quitted the ridge.

Ran Like a Dog.

Instinct, as I say, jerked me to my feet, and instinct must have given me a prodigious start, for when first my wits came to me I found myself running like a frightened dog.

It seemed as if ten million bullets whisked past me, and I had a notion I was hit in twenty places. But nothing clogged my legs, and although my heart was trying to jump clear of its moorings I ran on at a freshened pace. There wasn't a more terrified man in Asia that minute. The shots came dropping after me; shots and cries in barbarous Chinese, and the world swam in front.

Terror, undfluted, made me a running automaton.

Beyond a doubt the most cowardly Frenchman in the East that moment was myself. I did not attempt to controvert this fact; I ran on, cringing from every bullet that rustled past me or spurted up the ground beside my leaping feet; but I sought to find excuses for my conduct.

For good behavior they had raised me from the ranks to a non-commissioned officer.

How long I ran on in this blinded state I cannot tell; but a sharp sting of pain set my wits a-going. It felt like the sear of hot metal burning and frying, and the hurt came somewhere from the round of the left shoulder.

Instantly my mood woke again. For the first time there grew upon me a vague resentment against the crew who were yelping and firing in chase; and as I scurried on, and the ill-aimed bullets threw their rushing halo of sound around my head and limbs, this increased to a wild, poisonous hate.

Remembered My Revolver.

Then, for the first time, I remembered my revolver. With bungling fingers I unholstered it, and, turning, fired six rapid shots. One man clapped hands to his face, screamed shrilly like a child and pitched to the earth, his pigtail swung up in the air as thought it had been a black whiplash.

I was no longer a French gentleman then—I was a savage beast, lustful to tear my enemies' throats.

I turned again and fired on. A whole fusillade of vengeful shots were exchanged in return, but none of them found a mark in me, and I laughed aloud in triumph. Whatever happened now I had killed my own weight of enemy.

But, as I say, I wanted desperately to do more, and now that the paralysis of terror and excitement had flashed away my mind was beginning to work with craft and cunning. Ahead of me and running athwart my course was a muddy wallow they called the road and which our troops had passed along barely three hours before to the capture of the village. To the left were the French lines and safety. In front, and a ball's throw beyond the road, was the yellow turbid stream of the river.

It was impossible to reach the camp even had I risked it. The Black Flags had anticipated the move and had detailed off a party to outflank me in that direction. By turning off to the right I might very well bring down the enemy upon our expeditionary force on their march back from the village. They might be prepared to receive them, and again they might not, and I would have died ten times sooner than any move of mine for my own safety should bring disaster on my comrades. Our branch of the service gets sneered at enough as it is.

Shots Thick and Fast.

So I raced on for the road and passed it, and labored down to the river. The shots came fast and thick now, and two more bullets galled me, but I waded through the shallows without further hurt and gained the deep, tawny river beyond.

A sampan was moored a hundred yards out and a little downstream. I made for it with long, bursting dives. There were half a dozen men on board, jumping, gesticulating, and crying warnings; and once, when I came up from an underwater swim, one of them let fly a match lock at me.

Another dive and I was upon them, and they received me with knife-stabs—and how the fight turned next I could not tell. But of a sudden, with a blink and a gasp and a downward blow I came by my wits again, and found that I was on board the sampan with a curved Chinese sword in my hand; and one man lay dead and bleeding at my feet, another was dead and floating face downwards with a current astern. And the rest were swimming to the shore, and twenty Black Flags were firing over their heads as fast as they could.

My pistol was gone and I could do no more on the offensive. The wish for fight had left me; the lust for life alone remained. I cut the painter and lay on the sampan's bottom, whilst she drifted down with the current into our own lines.

And yet my officers were pleased to call me brave, and the general gave me the war-medal. I tried to refuse it, but they laughed at me. A vedette (it seemed) had watched me through a glass from the moment of the first shot being fired, and they said no man could have behaved more fluckily.

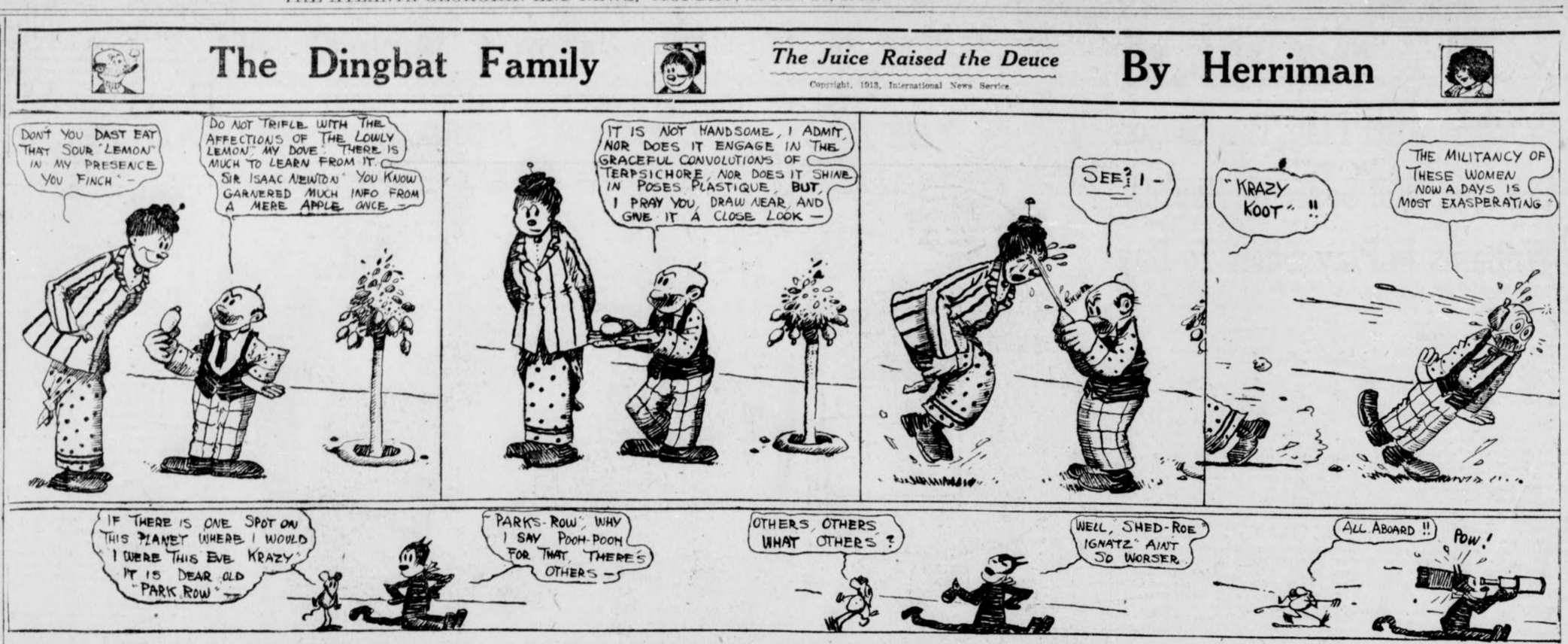



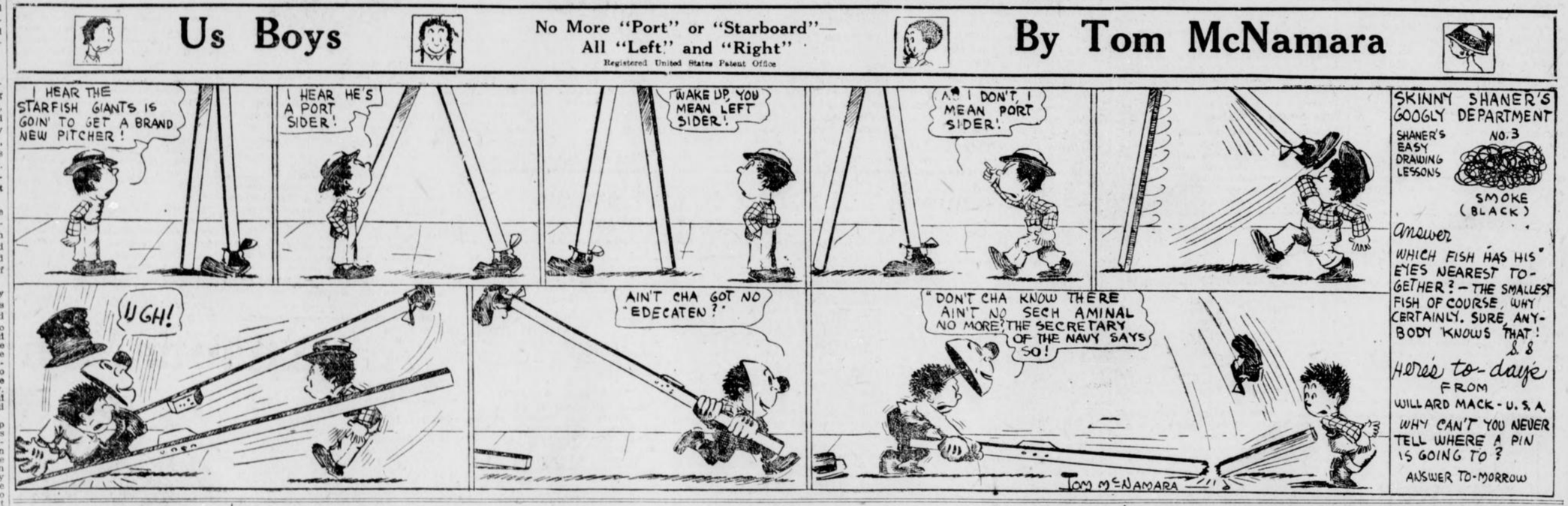

Tragedy and the Movies

By MALCOLM DOUGLAS.

"I WAS with Booth, the mighty,
But Booth, alas, is dead!
So now I am with the movies,"
The old tragedian said.

"In Chambersburg and Pottstown,
And likewise Kokomo,
You can view me classic features
At 5 and 10 a throw.

"I was with Booth, the mighty,
But Booth has long been dust,
So I get me cakes and coffee
From the moving-picture trust.

"Shakespeare, thou wast me idol,
But thee I hadst to can;
Me, oh, Bard, for the movies;
Me for the camera-man!"

Not What Pa Meant.

Host's Youngest—Don't your shoes feel very uncomfortable when you walk, Mrs. Nurryche?

Mrs. Nurych—Dear me, what an extraordinary question! Why do you ask, child?

Host's Youngest—Oh, only 'cos pa said the other day, since you'd come into your money you'd got far too big for your boots.

CLEEK OF THE FORTY FACES

By T. W. HANSHAW.

Copyright by Doubleday, Page & Co.

TO-DAY'S INSTALLMENT.

HE did so forthwith; and the moment the dry leaves fell on the remnants of the fire which the caravanners had used to cook their evening meal, there was a gush of aromatic smoke, a sudden puff and then a broad ribbon of light rushed upward and dispelled every trace of darkness. And by the aid of that ribbon of light Mr. Nippers saw something which made him almost collapse with astonishment and chagrin.

Recognition.

The great of the world may—and often do—forget their meetings with the small fry, but the small fry never cease to remember their meetings with the great or to treasure a vivid remembrance of that immortal day when they were privileged to rub elbows with the elect.

Five years had passed since Mrs. Maverick Narkom, seeking a place wherein to spend the summer holidays with the little Narkoms and their nurses, had let her choice fall upon Lynhaven-Old-Bridges and had dwelt there for two whole months. Three times during her sojourn her liege lord had come down for a week-end with his wife and children, and during one of these brief visits, meeting Mr. Ephraim Nippers, the village constable, in the public highway, had deigned to stop and speak to him and to present him with a sixpenny cigar.

Times had changed since then; Mr. Nippers was now head constable for the district, but he still kept that cigar under a glass shade on the drawing room what-not, and he still treasured a vivid recollection of the great man who had given it to him and whom he now saw sitting on the ground with his coat off and his waistcoat unbuttoned, his mustache uncurled and wisps of dried grass clinging to his touseled hair and all the dignity of office conspicuous by its absence.

"Oh, lummy," said Mr. Nippers with a gulp. "Put down the hammers of them guns, you two—put 'em down quick! It's Mr. Narkom—Mr. Maverick Narkom, superintendent of Scotland Yard!"

"Hullo!" exclaimed Mr. Narkom, shading his eyes from the firelight and leaning forward to get a clearer view of the speaker. "How the dickens do you know that, my man? And who the dickens are you, any way? Can't say that I remember ever seeing your face before."

Mr. Nippers hastened to explain that little experience of five years ago; but the circumstances which had impressed itself so deeply upon his memory had passed entirely out of the superintendent's.

Just Discovered.

"Oh, that's it, is it?" said he. "Can't say that I recall the occasion; but Mrs. Narkom certainly did stop at Lynhaven-Old-Bridges some four or five summers ago; so, of course, it's possible. By the way, my man, what caused you to make this sudden descent upon us? And what are these chaps who are with you bearing arms for? Anything up?"

"Oh, lummy, sir, yes! A murder's just been committed, sir—leastwise it's only just been discovered; but it can't have been long since it was committed, Mr. Narkom, for Miss Renfrew, who found him, sir, and give the alarm, she says as the poor dear gentleman was alive at a quarter to eight, 'cause she looked into the room at that time to ask him if there was anything he wanted, and he spoke up and told her no, and went on with his figgerin' just the same as usual."

"As usual?" dropped in Cleek. "Why do you say 'as usual,' my friend? Was the man an accountant of some sort?"

"Lummy! no, sir. A great inventor is what he is—or was, poor gentleman. Reckon you must a heard of him some time or another—'most everybody has. Nosworth is the name, sir—Mr. Septimus Nosworth, of the Round House. You could see the tower of it over yon if you was to step out into the road and get clear of these trees."

To Be Continued To-morrow.

:-: The Habit of Lying :-:

"I DON'T know what on earth makes people lie!" sighed McBillip. "They just naturally do it, I suppose. That's the only way I can account for it.

"Now, there's my own daughter, Annabel. She took a notion into her head that she would do some lying. She was staying down in the city and some neighbors of ours went down and called on Annabel there.

"Annabel turned loose. Such a string of stuff as she told them! Every night, she said, she had been out joy riding until 2 o'clock in the morning!

"'Who did the chaperoning?' the neighbors asked, breathlessly.

"'Who did the what?' asked Annabel.

"'Why, the chaperoning. Didn't you have a chaperon?'

"'Well, I should say not,' said Annabel.

"'Then Annabel went on to tell that she had been having such a good time with actors and actresses. She knew Maude Adams well, had taken a joy ride with Maude, and Maude wanted to take her with her and make an actress of her, and had promised her $100 a week as a starter. Annabel had also met Sothern and had liked him very well, but she had been obliged to treat him coolly because Julia Marlowe was so jealous.

"She had met a famous aeronaut and he had coaxed her and coaxed her until she finally made a flight with him, and she enjoyed the experience very much and had received several letters and photographs from the aeronaut since he left town.

"Soon after the neighbors got back home with these thrilling tales of what was going on in the city I got word of it. I took the first train to the city. Every bird in the air I thought might be some aeronaut flying off with my daughter. I had made up my mind to yank her out of her aunt's house, where she was visiting, without a word of explanation and get her home at once.

"But when I got to the house I thought better of it. 'What in the world do you mean,' I said to her aunt, 'by allowing my daughter, a girl of tender years, to fly around with aeronauts and actors, and go out riding at all hours of the night without a chaperon?'

"'Are you crazy?' asked her aunt. 'Annabel has been with me every night and has always gone to bed at 10:30. There have been no aeronauts nor actors near her that I know of. I have been with that child every minute, too.'

"When I saw Annabel she said she had made up those yarns just for fun. She said she was bored and wanted to start something. The neighbors had been so easily shocked when they called on her that she couldn't help giving them the full voltage."

Not Up to Date.

Mrs. Nurych—Dear me, what an extraordinary question! Why do you ask, child?

Host's Youngest—Oh, only 'cos pa said the other day, since you'd come into your money you'd got far too big for your boots.

THE GEORGIAN'S MAGAZINE PAGE

Talks With the Unknown

Nora, the Cook

By LILIAN LAUFERTY.

PRETTY, red-haired Irish Nora had been the presiding deity of our kitchen for three years, and I had always prided myself on the kindly, friendly spirit—entirely free from condescension—I had shown toward her. But I have recently learned a little maxim, to wit: When you feel pleased with yourself for the charming democratic spirit you are showing toward some one, you are probably treating that individual in a sufficiently Lady Clara Vere DeVere, Haughty Beauty manner to make the word "sister" slink in shame right out of the English language.

Nora, as an individual, introduced herself to me in this wise: "Do you think your mother would be willing to get another vegetable man and let Mr. Hobbs go?"

"Why do you ask that, Nora?"

Too Much the Gentleman.

"Just as a favor to me, Miss. You see it's this way: Mr. Hobbs keeps a-comin' to see me; I have asked him not agin and agin, and last evening he asked me to marry him, an' I said no, so I think it would be best to get a new vegetable man."

I was inclined to treat the matter facetiously; it was only an affair of the cook's. "Do you think he will revenge himself by giving us inferior vegetables in future, Nora?"

"Oh, no, Miss he is far too much the gentleman for that! You see that is where the trouble lies; he is too much the gentleman."

"You see he owns his own vegetable farm and has a high school education and his folks stand well in the community. Now, how would it do for him to marry a servant girl? He does not belong to my world, Miss; I don't belong to his class, and as I don't hold with such marriages, and there ain't much happiness in them, ah' he will probably go tryin' to make love to me, I just thought maybe your mother would fix things so I won't be tempted to do what would never come out well for any of us both."

I considered Nora as a girl like myself. Suppose you consider her, too, little sisters, in your home nests. Think her over as a girl—a real girl—not merely as a cook, and a representative of the servant class.

Chance To Rise.

Suppose a man of a class that had more of education, more of refinement and more of social position than your own, suppose such a man asked you to marry him. Suppose he offered you a haven of refuge—money, protection and freedom from work. Would you "hold with such a marriage?" I think so. And though you might consider the question of romantic love, I doubt very much if you would ever stop to weigh the vast question of suitability. Most of us modest little feminine persons think that, given a position, we can fill it—and so, given a chance to rise in the world, we GRAB!

Nora's idea is different and very simple once you grasp all its modest subtlety. She is actually proud of being a servant; proud that she can earn an honest living by her own efforts; proud that out of her $6 a week she can save enough to send the little mother in Ireland $5 each month; proud that she could bring her younger sister over and fit Annie out so "she wouldn't look such a greenhorn that no one would be wanting her except to find the extreme back door."

In her own world Nora has many friends. She works hard and plays with gusto, and is quite sure that God called her to a certain place in the world, so why not fill that place to the best of her ability, instead of trying to leap two or three rings of a social ladder to a place she might be entirely unable to fill when she got there? That is Nora's philosophy.

Ambition and Avarice.

"Now, don't think that I have no ambition at all, Miss. I just would like to go on slow and sure in this world and when I am going to go anywhere make sure first that I can stay put after I arrive."

"Now me brogue. I've almost losht thot, ye'll be afther noticin', please, Miss, dear."

I laughed. It was fresh, but refreshing, and Nora had been proving herself a girl who knew her place.

"I've tried other things besides being a servant. I could just live along on the dollar and a quarter a day I could make as a seamstress. Working up in that to where I could support myself and do a little for my folks was too slow, for what I seemed to work up most of all was an appetite. And I could not live on what I could buy. So I took a place and tried to learn manicuring the while. I wasn't the kind for a shop—not bright enough in the way a manicure girl has to be. I seemed lost somehow, and here I am found; so here I stay in the class I belong. And maybe I'll get married, but I'll marry a man who will be having just as much advantage havin' Nora Doyle for a wife as she is goin' to get out of being his missis.

"I don't hold with avariciousness either, Miss, and though I'm going to carry myself as far as I can I'm not for pullin' for some one else or shovin' on my own part."

Do You Enjoy Life?

"But you are young like me, Nora. Don't you want to enjoy life? Don't you ever want a good time?"

"Indeed I do, Miss, and I have it. Please don't think I'm fresh to say it, but sometimes I think I have more fun than you and your friends. I can go to a dance in a white shirt waist and enjoy it fine; if I haven't got a fellow to take me, I can go about by mesilf and have a good time without any one saying a word against me. And oh, Miss, dear, if you only knew what fun it is to have no worries about my own way, working all I can, and havin' all the fun I have time for, and there's no one I envy or who envies me—so now what more should I be after wantin'?"

Pretty red-haired Irish Nora—I think you have just missed the great secret after all.

"A hair, perhaps, divides the false and the true."

"And upon what, prithee, does your life depend?"

Catherine, the chambermaid, who was ashamed of her work, and who dared not let her friends know the nature of her toil lest they cast her aside in scorn—Catherine had no clew to The Secret; of that I am sure. And Nora, for all her wholesome self-respect, misses The Secret Man's" in her calm acceptance of the probable verdict of the "Vegetable Man's" world. There is a middle ground, little sisters, between "avariciousness" and ambition—there is a fair chance for us all to win the respect of a world that may be socially above us, but is never above us if we can pronounce the "Open Sesame" of intelligent, earnest striving forward and upward.

True Sense of Value.

Somewhere among my sisters of toil there is a girl who does her work well, who is proud of the doing, and who has the fearless democracy that will enable her to rise to the place where the interviewer who comes after me will talk to her and not report that chat as an "Interview With an Unknown."

Morning and Evening as Dame Fashion Wills



A THEATER WRAP.

This wrap is made up of white embroidered net. It is trimmed with a high collarette of black plaited net. The wrap is draped in a very pretty movement of pannier, and is finished by a high flounce of embroidered net, held up by a lon a long cord of passementerie.

A MORNING OR TEA DRESS.

For late morning lounging or an afternoon tea gown, a slip of lemon accordeon plaited silk muslin, and a small coat of tussor striped emberald green, bordered by piping of the same color.

A DINNER GOWN.

Persian blue charmeuse is this gown's material. The bodice is made of a band of ivory satin. The decollete is fastened in front by a huge rose of red velvet. The skirt is made in two parts, a flat slip with a draped train, the second crossing in front and making a draped knot on the side at the knee.

Daysey Mayme and Her Folks

A Loyal D. A. R.

By FRANCES L. GARSIDE.

LYSANDER JOHN APPLETON always looks on the bright side. It is a good habit for a man of family to cultivate, or else—but why digress?

Lysander John has the bright side habit in such perfect development that if he had preacher kin he could find pleasure in bragging that when the preacher kin preaches they have to put chairs in the aisles.

An Optimist.

His wife is an enthusiastic member of the Daughters of the Revolution. When she added D. A. R. receptions and D. A. R. meetings and D. A. R. excursions to club, society, home missionary and church work, he ate his cold potatoes without complaint, remembering that he had read somewhere cold meals are better for the stomach than hot. He cultivated the bright side habit so assiduously that he became a veritable Little Ray of Sunshine on a rainy day. He even ventured to inquire with some interest one evening while eating his cold meat what was the good of the order. He wanted to impress his wife with his lack of resentment, but, alas, the question suggested skepticism, ignorance and doubt, and aroused her to spirited defense.

"What is the good of it?" she exclaimed. "Isn't it just like a man to ask such a foolish question? The good we do is boundless."

In her wrath she took a quick breath that snapped her corset string. "It is boundless," she repeated, snapping another. "I'll recall one noble deed out of ten hundred equally noble.

"Last summer we got trace of a man who fought in the Revolutionary war, and who was buried in a little country grave-yard in Western Nebraska. His poor grave was all sunk in and neglected."

What They Did.

Here she stopped to wipe away a sympathetic tear. "Do you know what we did? We gave a fair that lasted three days and raised $38.54 for a wreath of tuberoses to be sent by express and laid on that poor, sunken, neglected grave!

"Oh, it is a beautiful thought that after all these weary years that poor dead man's grave was remembered at last! Think what such a tribute means to posterity! Look at its influence on patriotism! Think what it means to HIM!"

Here the picture of a wreath lying on that poor man's grave after so many unflowered years caused such emotion that she broke more corset strings, and had to leave the room for repairs.

The Omniscience of Love

By BEATRICE FAIRFAX.

"A lover sees his sweetheart in everything he loks at, just as a man bitten by a mad dog, sees dogs in his meat, dogs in his drink, dogs all around him."—George Denison Prentice.

A man and young women in his office recently had this experience.

"What," he called to a young man, "is the address of the firm to which you made that consignment this morning?"

The young man looked up absently from his work and said dreamily, "Madeline, Madeline Grey."

To a girl stenographer later, the employer put this question, "Have you finished the first bunch of letters?" She looked a little startled as she replied, "I didn't know you wanted to know him. His name is Paul, and he is a civil engineer."

Why Do They Day Dream?

In both instances the employer made some comment about the world going mad, and he would be glad when this falling in love had gone out of fashion. "Why," he complained to me later, "If I give a young man a valuable blue print to study, I have to watch him like a hawk to keep him from covering it with drawings of a girl's face, and I haven't a girl working for me who hears the first time she is addressed. She is away off in some dream boat with George or Bill or John."

It is the omniscience of love. It is a sweet insanity that calls for renewed vigilance from those who are sane to keep the prosaic affairs of the world moving in their right grooves.

This employer grumbled, but he also laughed, and a grumble with a laugh underneath indicates a sympathy which is but poorly concealed. He knew what it was from experience. I hope we all do. To have seen one's sweetheart all around one has a most broadening effect on the sympathies. It also makes us charitable when suffering the annoyance that this love madness in others causes.

The girl in the kitchen fills the sugar bowl with salt; the girl on the car going to work rides ten blocks beyond her destination and is late; the girl with no greater duties than presiding at pink tea tables sees only with the outer eyes the guests she is addressing. From the humblest walk to the highest everything is awry, misplaced, lost or forgotten, because those who love see the object of their love in all around them.

The value of concentration is unknown; the necessity of putting one's thought on the nearest duty and keeping at a safe distance all temptation to let the mind wander, has no place in the consciousness of those who are in love.

Of Course Not!

A young girl writes to ask if she is to be blamed because she thinks so much of her lover she can't keep her mind on her work. Bless her, no! The blame is not hers. It goes away back to the one who invented loving.

On the shoulders of that great humanitarian there rests the blame of all the sweet folly that begins with the day when a man and woman discover they are in love, and ends when their dream boat bumps hard on the shore of that barren-looking island called Matrimony.

The bump will come soon enough. It will also be hard enough. It will come soon enough and hard enough to suit the most unsympathetic and unromantic.

And so I say to this little girl, Go on dreaming that you see your lover in all around you. It is your privilege and your right.

Both Made Mistakes.

THERE hae been many innocent mistakes made by parsons. Among them is oe told of a certain clergyman who left a notice in his pulpit to be read by the preacher who exchanged with him. The minister neglected to denote carefully a private postscript, and the people were astonished to hear the stranger end by saying:

"You will please come to dine with me at the parsonage after service."

Another amusing story is told of a minister. The reverend gentleman was inclined to be absent-minded, and while walking one day met a young lady whose face seemed familiar to him. Taking her to be one of his parishioners' daughters, and not wishing to pass her without notice, he stepped forward and cordially shaking her hands, entered into conversation. After comparing notes about the weather, he had at last to confess:

"I know your face quite well, but where have I seen you before?"

"Oh, please, sir, I am your new parlor maid," was the reply.

:-: A Spring Song :-:

"JOHN," said Mrs. Snitzer, "Mrs. Gifford has a new hat."

"What of it?" asked John, innocently.

"John Snitzer! Mrs. Gifford is the last! All the other neighbors got spring hats long ago. As long as Mrs. Gifford kept me company it was endurable. But now she has deserted me and joined the majority. I can't stand it! I must have a new hat!"

"I am surprised at Mrs. Gifford!" growled Snitzer. "She always seemed such a sensible woman. She could retain her status independent of her hats. She is a woman of intellect and horse sense. It is all right for climbers to dress up in the latest styles. They have to. But Mrs. Gifford could wear her husband's hat."

"That is what I thought," said Mrs. Snitzer. "But she has weakened and now she wears a new hat."

"Very well. I give up. Do likewise. However, I hope you will not buy a hat that will look like an explosion in a hothouse."

"No," said Mrs. Snitzer, "I will not."

"Nor like a scrambled rainbow."

"No."

"Ah, I am much relieved! It's to be really a hat, then?"

"Yes."

"A hat to wear?"

"Yes, to kind of wear, you know."

"Yes, I know. It will either conceal one eye and one ear or one eye and both ears or both eyes and one ear or both eyes and both ears, or it will be suspended on top of the head and not touch anything."

"No, it will be a hat, and it will look like a hat, and it will have just one little feather sticking up like a question mark, or rather it is a good deal like a sickle or a shepherd's crook."

"The sickle idea is good. It signifies that the old man gets trimmed. The crook is good, too. The bigger the crook on the hat the bigger the crook the old man has to be to be able to pay for it. Yours will have to be more like a button hook, my dear. I am outclassed in that line."

"Oh, you have selected it already?"

"Not exactly. I can not decide between a yellow crook and a black one."

"Take a black one, by all means. It sounds rather operatic. Yes, I am sure it should be a crook of the deepest dye. Kindly take this coat of mine, my dear, and hold it near the light. I want to see to part my hair, so I will use the coat for a mirror."

Enjoy—

Maxwell House Blend Coffee



Ask Your Grocer For It.

The Favorite in Homes Where Quality Reigns.

Cheek-Neal Coffee Co., Nashville, Houston, Jacksonville.

Do You Know That—

The "Woman's Court," inaugurated in Chicago, has proved a great success. Convinced that there were many cases in which a woman would prove a better arbitrator with her own sex than a mere man, Judge Pinckney appointed Miss Mary Bartelme to take over all essentially feminine cases. She has proved most successful in dealing with wayward girls, or those "who never had a chance." No men are admitted to "Judge" Bartelme's court when cases of this class are being dealt with, the probation officers, court bailiffs, clerk and official stenographers and reporters being all women.

Tan Teong, a Chinaman, residing in Malay Straits, was recently fined $100, with the alternative of three weeks imprisonment, for selling his adopted baby girl for $50 to buy a coffin in which to bury his wife.

In the stomach of a crocodile which was shot by Mr. Wells on the Merguan estate, Madras, were found a python 13 feet long, two tobacco pipes, a number of pieces of whisky bottles and a pair of trousers.

The average number of horses killed in Spanish bull fights every year exceeds 5,000, while from 1,000 to 1,200 bulls are sacrificed.

More newspapers are printed in the United States than in England, France and Germany combined.

The first electric railway in the world was built in Ireland, from Bushmills to Giants Causeway.

Shipping casualties of all nationalities last year totaled 108 vessels, with a tonnage of 114,231.

In London only persons over the age of sixteen may pawn goods.

Great Britain owns 65 submarine naval vessels, France 58, the United States 7 and Japan 12.

Advice to the Lovelorn

By BEATRICE FAIRFAX.

DON'T SPEAK TO HIM AGAIN.

DEAR MISS FAIRFAX:

I am 16 years of age. Last summer I met a man six years my senior whom I have learned to love dearly, and know that my love is reciprocated. My father was opposed to him, and insulted him, which he took like a man, and I was forbidden to speak to him. I had not spoken to him for about three weeks, and one day I met him. Breaking my father's command, I spoke to him, and found we love each other dearly. I speak to a number of other men, but I find that I couldn't love any as I love him. TRUSTFUL.

You are only 16 and your father knows better than you know who is the best company for you. Don't speak to the man again: make no attempts to see him, and don't deceive your father or disobey him again.

IT CERTAINLY IS.

DEAR MISS FAIRFAX:

In riding in the elevator of an office building is it not the proper thing for a gentleman to remove his hat when a lady is riding on the same elevator, even though he is not acquainted with her? ETIQUETTE.

Thank you for asking the question. It furnishes opportunity for making a statement I hope many men will read.

A gentleman always removes his hat when riding in an elevator with a lady whether he is acquainted or not.

YOU ARE VERY FOOLISH.

DEAR MISS FAIRFAX:

I am 18 and about three months ago met a young man who called on me frequently, and I though: he cared for me. One evening he made an appointment but never came. On the following day he sent word he had gone on a distant business trip for an indefinite stay. I found his so-called "trip" was a falsehood. He did not offer an apology, but said he would tell me some time later. He saw me home that evening and made another appointment, but when the time came he sent a note saying he could not come and offered a fairly good excuse. He made another appointment for a week later, but he never came. In spite of all, I love him still.

HEARTBROKEN.

If you permit this man to make another appointment with you, you will deserve the neglectful treatment you are receiving.

TIME WILL AID YOU.

DEAR MISS FAIRFAX:

Recently I returned to my home town, and while there most of my time was spent with the girl dearest to me. Some of the town boys, who were envious of me, did their best to put me in a false light. They succeeded in doing so as far as her mother is concerned. The consequence is that I am not allowed to visit at her house any more. T. P. C.

This is unfortunate, but so long as the girl remains true you have no cause for worry. Conduct yourself in such a way the mother will be convinced she has been unjust to you. No pleading, no argument, no intervention of friends will help you as much as your own good conduct.

A MATTER OF NO MOMENT.

DEAR MISS FAIRFAX:

I am 16 and was going with a boy the same age. The other day he sent me a letter, and my father would not give it to me. I wrote and told the boy not to write me any more letters and I would state why the next time I saw him.

I have not heard of him since. Do you think I hurt his feelings? E. F. G.

Your father was right, I am sure, and the young man should not blame you for an obedience which is really both rare and commendable. You said you would explain when you saw him. If he avoids you, it is evident he doesn't care for the explanation.

Try to put him out of your mind.

Some Missing.

Bulkins was very pious, very fond of the ladies and very bald on the back of his head. The other evening he was calling on a girl, and was giving her considerable church talk.

"Ah, Miss Mary," he said, "we are watched over very carefully. Even the hairs of our heads are numbered."

"Yes, Mr. Bulkins," she replied, "but some of the back numbers of yours appear to be missing!"

An Atlanta Man Tells It

Backache makes life a burden. Headaches, dizzy spells and distressing urinary disorders are a constant trial. Take warning! Suspect kidney trouble. Look about for a good kidney remedy.

Take an Atlanta man's word for it. Learn from one who has found relief from the same suffering.

Get Doan's Kidney Pills—the same that Mr. Johnson had.

Atlanta testimony is good proof. It's local, and can be verified.



"Every Picture Tells a Story."

ATLANTA PROOF

Testimony of a Resident of Richardson Street

William R. Johnson, carpenter, 168 Richardson Street, Atlanta, Ga., says: "I have used Doan's Kidney Pills on two occasions and don't mind saying that they are the best kidney remedy in existence. My back often ached and the kidney secretions were too frequent and broke my rest at night. I noticed a change for the better soon after using Doan's Kidney Pills, and before long I was well."

"When Your Back is Lame—Remember the Name"

DOAN'S KIDNEY PILLS

Sold by all Dealers. Price 50 cents. Foster-Milburn Co., Buffalo, N. Y., Proprietors

Within The Law

This Powerful Story of Adventure, Intrigue and Love Will Begin On This Page Next WEDNESDAY---READ IT. Most Gripping Story That Was Ever Written. Ingenious Plot

STOCK EXCHANGE GOVERNORS ARE CLEANING HOUSE

But Public Hostility to Wall Street and Its Business Is Still Rampant.

BY B. C. FORBES.

The New York Stock Exchange governors are manifesting unprecedented vigilance. They have done more real housecleaning than the public realize. The suspension last week of two members is significant of the new order. The Exchange also probed a complaint against an important banking house, but did not find that the facts warranted reprisals.

* * *

The Hearst papers have vigorously advocated Stock Exchange reform. They have also insisted again and again upon a fuller measure of publicity. But the managers of the Stock Exchange have no control whatever over non-members. This point is too often forgotten.

* * *

The Stock Exchange cannot make men honest. Governments have been trying to do that for centuries, but human nature has remained human nature. The best the Exchange can do is to watch closely the doings of its members and immediately pounce upon wrong-doers. That more is being done in this direction than ever before no one familiar with Wall Street will deny. That there is room for further improvement is also admitted.

* * *

Public hostility to Wall Street is still rampant. Several recent incidents have not tended to allay it. Numbers of newer industrial stocks have been handled disgracefully by insiders. Outsiders have lost heavily. Whether the Exchange authorities—or the Federal authorities—can do anything to stop such flim-flamming is an open question.

* * *

A correspondent has seen a lengthy communication which is illustrative of how a good many people feel toward Wall Street. He berates me for not scolding Wall Street enough, for not "going for" Albany politicians and for once in a while discussing the better side of human nature. He refers to the manipulation of certain newer shares on the Stock Exchange, and then adds:

"This dirty finance is, in my judgment, by far the most important question before the American people to-day. It seems to pervade all classes of bankers, promoters and corporation officials. Every piece of news is "discounted" on the Stock Exchange, which is only another way of saying that the insiders have played their official knowledge against the stockholders and the public. Juggling of figures for the benefit of officials, speculating in the stocks of their companies, is so common as to be almost the rule; and Wall Street smiles indulgently, as who should say, "Yes; it's crooked but it's part of the game."

* * *

"The Stock Exchange appears helpless. It does not dare to discipline any of the "big men," because it is absolutely dependent on the co-operation of the banking houses and directors of the principal corporations for its existence.

* * *

"A few years ago, when Mr. Harriman returned from abroad to die, the head of one of our largest banking houses went to see him the day before his death, and was then reported to have given out an interview in which he said, 'Mr. Harriman is practically a well man.' This enabled a rally in Union Pacific to about 211; but not so many months later, after the insiders had unloaded, the stock was down some 60 points. Did the Stock Exchange ever take any notice of this? No: it didn't dare. This same banker to-day holds up his head and takes a prominent part in civic and charitable movements among men who presumably are honest and honorable. Meantime, are we uncharitable in assuming that the banking house of which he is head, sold its Union Pacific above 200, where it has never been since?

* * *

"While the standard of morality in Wall Street is so low, it is useless to hope for improvement from within. This financial clique has shown itself impervious to any sentiment of decency and utterly opposed to any effort to destroy its system of graft. Incorporation of the Stock Exchange, periodical reports of earnings, financial conditions, etc., of concerns whose securities are listed, are steps toward reform of conditions.

* * *

"But the real vital issue is plain honesty: reforming conditions, after all, only reforming the machinery. We must find means of compelling honest and disinterested service in the directors of our large corporations, and plain honesty in the officers of our bank."

* * *

Well some of us have been trying our best to preach honesty, and to criticise dishonesty. But miracles cannot be wrought in the twinkling of an eye. It is some consolation to know that the trend is in the right direction.

THE WEATHER.

WASHINGTON, April 28.—The weather will be unsettled with showers during the next 36 hours in the Upper Ohio Valley, the Lower Lake region and the Middle Atlantic and New England States. Fair weather will prevail to-night and Tuesday in the South Atlantic and East Gulf States, the Mississippi Valley and Upper Lake region.

Temperature will be lower to-night and Tuesday in New England and eastern New York and to-night on the middle Atlantic coast. It will rise Tuesday in the South Atlantic and East Gulf States, the Mississippi and Ohio Valleys, and the Upper Lake Region.

FORECAST UNTIL 7 P. M. TUESDAY

Georgia—Cloudy to-night; Tuesday fair with slowly rising temperature.

CLAYTON RAPS LAKE ASPHALT PLEA BY SMITH

Construction Chief Reiterates He Won't Pay More Than $21.75 for Material.

City Chief of Construction R. M. Clayton to-day gave out a statement sharply attacking Chairman Shelby Smith, of the County Commission, for his attitude in urging the purchase of lake asphalt at practically twice the price at which oil asphalts can be purchased. He reiterated that he would not approve material costing more than $21.75 a ton.

Captain Clayton quotes records of analyses by the Pratt Laboratory, of Atlanta, and Dow & Smith, of New York, stating that the oil asphalts were as good as the lake asphalts.

Raps Smith's Lack of Data.

"I don't know any other way to determine its worth except by chemical analysis," said Captain Clayton. "But Chairman Smith, after two years of experience, comes forth as an expert without even this data.

"I am informed that no specifications were required for the recent bids received by the County Commissioners and that no bids were advertised for, but notice was sent to a few preferred dealers.

"The county board is proceeding in the dark. They are about to pay exorbitant prices with the people's tax money for material that can be secured at just prices."

Claims Difference in Prices.

He recalled how the city advertised for bids on asphalt and awarded the contract to the Texas Company for $21.75 a ton for oil asphalt. Then he stated that the County Commission is about to pay $44.94 and $39 per ton for lake asphalt.

"By scientific test the cheaper product proves to be just as good as the lake asphalts," continued Captain Clayton. "Chairman Smith said he would take the convicts off the city streets if the material specified by the county were not used. I have nothing to say about what he does with the county convicts, but I never will consent to a squandering of the people's money. The city will not pay more than $21.75 per ton for asphalt.

"He criticises Atlanta's streets. They all are paved with the lake asphalt he is insisting on."

ATLANTA MARKETS

EGGS—Fresh country, candled, 15@16c.

BUTTER—Jersey and creamery, in 1-lb. blocks, 27½@30c; fresh country, fair demand, 17½@22½c.

DRESSED POULTRY—Drawn, head and feet on, per pound: Hens, 55@55c; fries, 22½@25c; roosters, 8@10; turkeys owing to fatness, 20@22½c.

LIVE POULTRY—Hens, 50@55c; roosters 25@30c, fries 35@40c, broilers 30@35c, puddle ducks 30@35c, Pekins 35@40c, geese 50@55c each, turkeys, owing to fatness, 15@20c.

FRUITS AND PRODUCE.

FRUITS AND VEGETABLES—Lemons fancy $6.00 grapefruit $2.75@3.00, cauliflower 10@12½c lb., bananas, 3c per pound, cabbage 1½@1.10 crate, peanuts per pound, fancy Virginia, 6½@7c, choice 5½@6c, lettuce fancy $2.50@.300, beets $1.00@1.25 in half-barrel crates, cucumbers $2.25@2.50.

Egg plants (scarce) $2.25@2.75 per crate, pepper $2.50@2.75 per crate, tomatoes fancy, six-basket crates $2.25@2.75, pineapples $2.50@2.75 per crate, onions 60@65c per bushel, sweet potatoes, pumpkin yam 65@70c, strawberries 10@12½c per kuart, fancy Florida celery $2.50@3.00 per crate, okra, fancy 6-basket crates 53@3.00.

FISH.

FISH—Bream and perch, 7c pound; snapper, 10c pound; trout, 10c pound; bluefish, 7c pound; pompano, 20c pound; mackerel, 7c pound; mixed fish 5@6c pound; black bass, 10c pound; mullet, $12 per barrel.

FLOUR AND GRAIN.

FLOUR—Postell's Elegant $7.75, Omega $7.50, Carter's Best $7.75, Quality (finest patent) $6.65, Gloria (self-rising) $6.50, Results (self-rising) $6.25, Swans Down (fancy patent) 5%, victory (the very best patent) $6.85, Monogram $6, Queen of the South (finest patent) $6.60, Golden Grain $5.60, Paintless (finest) $4.25, Home Queen (highest patent) $5.85, Puritan (highest patent) $5.85, Paragon (highest patent) $5.85, Sunrise (half patent) $5.25, White Cloud (highest patent) $5.50, White Daisy (high patent) $5.50, White Lily (high patent) $5.50, Diadem (fancy high patent) $5.75, Water Lily (patent) $5.15, Sunbeam $5.25, Southern Star (patent) $5.25, Ocean Spray (patent) $5.25, Tulip (straight) $4.15, King Cotton (half patent) $5, low grade 98-pound sacks $4.

GROCERS.

SUGAR—Per pound: Standard granulated 5c, New York refined 4¾c, plantation 4.85c.

COFFEE — Roasted (Arbuckle's) $24.50, AAAA, $14.50 in bulk; in bags and barrels, $21; green 20c.

RICE—Head 4½@5½c, fancy head 5¾@6¼c, according to grade.

LARD—Silver leaf 12c pound, Scoco 8¾c pound, Flake White 8¾c pound, Cottolene $7.20 per case, Snowdrift $5.85 per case.

SALT—One hundred pounds, 53c; salt brick (plain) per case, $2.25; salt brick (medicated) per case, $4.85; salt red rock per hundredweight $1; salt white per hundredweight 90c; Granocrystal, per case, 25-lb. sacks, 75c; salt ozone, per case, 20 packages, 90c; 50-lb. sacks, 30c; 25-lb. sacks 12c.

MISCELLANEOUS — Georgia cane syrup 37c, axle grease $1.75, soda crackers 7½c pound, lemon crackers 8c, oyster 7c, tomatoes (2 pounds) $1.65 case, (3 pounds) $2.25, navy beans, $3.25, Lima beans 7½c, shredded biscuit $2.40, rolled oats $2.90 per case, grits (bags) $2.40, pink salmon $2, cocoa 38c, roast beef $2.80, syrup 20c per gallon, Sterling ball potash $3.30 per case, soap $1.50@4 per case, Rumford baking powder $2.50 per case.

LIVE STOCK MARKET.

CHICAGO, April 28.—Hogs—Receipts 50,000. Market 20 to 25c lower. Mixed and butchers, 8.35@8.75; good heavy, 8.55@8.70; rough heavy, 8.30@8.50; light, 8.45@8.75; pigs, 6.50@8.30; bulk, 8.45@8.60.

Cattle—Receipts, 31,000. Market, 15 to 25c lower. Beeves, 7.25@8.90; cows and heifers, 3.35@8.00; stockers and feeders, 6.25@8.00; Texans, 6.75@8.00; calves, 7.00@9.00.

Sheep—Receipts, 25,000. Market 10c lower. Native and Western 5.40@6.60; lambs, 6.00@8.75.

$50,000 FIRE IN GARY, IND.

GARY, IND., April 28.—Fire in the center of the business district destroyed one business block, with a loss of $50,000.

COTTON CLOSES AT LOW LEVELS

Spot Houses Stop Many Notices. General Selling Follows Forecast of Warmer Weather.

NEW YORK, April 28.—There was a steady tone in the cotton market to-day at the opening, prices being 6 points lower to 2 points higher. Trading was quite active and sentiment somewhat mixed. Notices of about 50,000 bales were issued this morning, but from the character of the buying they were being well cared for.

Liverpool was a buyer after the opening and brokers who frequently act for spot houses bought old crops.

Immediately after the opening, a large quantity of May contract notices were issued. Tenders were quickly absorbed by McFadden, Craig and Liverpool, resulting in the market developing a steady tone, with May advancing 12 points to 11.37; July was under aggressive buying by the larger spot houses and rallied 13 points to 11.53, while other positions gained 5 to 8 points over the initial level. Offerings were rather liberal, which was said to be profit-taking.

During the forenoon a wave of selling, thought to be profit-taking, caused the old crop positions to sag a few points under the early best, while new crops showed weakness, inspired by free offerings from the ring and Wall Street. Prices dropped about 4 points under the opening level.

The map indicates favorable weather over the entire belt. The map shows fair and warmer, with the exception of stationary temperatures in North Carolina and East Tessennee. Cloudy weather in the Atlantics with general to light rains as needed are shown. Higher temperatures will prevail over the western and central half, which offsets the prospects of frost, which has been a stimulating factor in the market and causing considerable unfavorable apprehension among short sellers.

During the late forenoon the market faced general selling by houses who were early purchasers. McFadden and other big spot interests sold July heavily, also May. Wall Street and the ring crowd continued to liquidate. No one seemed to want cotton and prices fell 8 to 13 points under the early best. May dropped to 11.24, July to 11.32, August to 11.24, October to 11.01, December to 11.04, while January touched 11 cents. There was no support in evidence. Everything was bearish. Weather news and crop reports were against the market.

The long interests seem pretty well eliminated and the average trader inclined to sell further short. New crop months showed considerable weakness, as the interest has been centered in the old crop positions. The buying was exceptionally light and concentrated.

At the close the market was steady, with prices a net decline of 6 to 13 points from the final quotations of Saturday.

RANGE IN NEW YORK FUTURES.

	Open	High.	Low.	Last Sale.	Close	Prev. Close.
Ap	11.46	11.46	11.42	11.42	11.45	11.38
My	11.26	11.44	11.22	11.25	11.35-36	11.32-34
Jn	11.40	11.40	11.39	11.39	11.37-38	11.47-45
Jly	11.40	11.53	11.32	11.37	11.37-38	11.45-46
Ag	11.36	11.38	11.26	11.32	11.32-34	11.38-39
Spt	11.10	11.17	11.05	11.05	11.02-05	11.15-17
Oc	11.11	11.17	10.99	10.99	11.01-04	11.12-13
De	11.11	11.13	11.00	11.02	11.02-04	11.14-15
Jn	11.08	11.14	10.98	11.00	10.99-01	11.11-12
Mh	11.13	11.13	11.03	11.08	11.07-05	11.16-18

Closed steady.

HAYWARD & CLARK'S DAILY COTTON LETTER

NEW ORLEANS, April 28.—The political situation in Europe at the moment is very critical and important developments are set for to-day. Paris says the financial situation and outlook are unfavorable, owing to the prospective heavy taxation for the purpose of providing for military needs.

Weather conditions over Sunday were favorable, except over the northeastern belt, where night temperatures were too low.

Liverpool came in with futures about 4 points lower than due on old crops. Spots were 3 points lower.

Our market opened about 2 points higher and was carried 6 points further up on a sudden advance of 20 points in May in New York, which gave hope of professional bull support in that option.

The general situation can be recognized as so unfavorable that the following of any suggested bull move is more than cautious. This accounts for the rapid loss of the advance here as soon as May in New York eased.

NEW ORLEANS COTTON.

Quotations in cotton futures:

	Open	High.	Low.	Last sale.	Close	Prev. Close
My	12.16	12.19	12.06	12.07	12.12-16	12.10-11
Jne	....	....	....	....	11.94-96	12.04-06
Jly	11.92	11.99	11.77	11.77	11.78-79	11.90-91
Ag	11.57	11.64	11.43	11.43	11.42	11.55
Spt	....	....	....	....	11.18-20	11.28-29
Oc	11.21	11.25	11.08	11.09	11.08-09	11.18-19
Nv	....	....	....	....	11.08-09	11.18-19
De	11.23	11.25	11.08	11.08	11.08-09	11.18-19
Jn	11.05	11.28	11.13	11.13	11.10-12	11.20-21
Fb	....	....	....	....	11.09-11	11.19-21
Ap	....	....	....	....	11.88	11.98-12

Closed steady.

LIVERPOOL COTTON MARKET.

LIVERPOOL, April 28.—This market was due to open 2½ points lower on May and ½ point higher on July and unchanged to 1 point lower on other positions, but opened quiet, at a net decline of 1 to 1¼ points. At 12:15 p. m. the market was steady 3 to 4½ points lower on near positions and 2 to 2½ points lower on late months. Later the market advanced ½ point from 12:15 p. m.

Fair business doing in spot cotton at 3 points decline; middling 6.70d; sales 8,000 bales, including 7,100 American; imports 5,000 bales.

Port receipts are to-day estimated at 8,000 bales, compared with 12,198 last week and 16,444 bales for the corresponding week last year, against 13,019 bales for the same week the year before.

Futures opened easier.

	Opening Range.	2 P. M.	Close.	Prev.
April	6.47½-6.44	6.46	6.43½	
Apr.-May	6.40¾-6.39	6.40	6.44	
May-June	6.42½-6.39½	6.40	6.43½	
June-July	6.40¾-6.37½	6.38	6.41½	
July-Aug.	6.37 -6.34	6.35	6.38	
Aug.-Sept.	6.27 -6.24½	6.25	6.28	
Sept.-Oct.	6.15 -6.13½	6.13	6.15½	
Oct.-Nov.	6.08 -6.06½	6.06½	6.08½	
Nov.-Dec.	6.05 -6.03½	.....	6.05½	
Dec.-Jan.	6.02½	.....	6.04½	
Jan.-Feb.	6.03 -6.01½	.....	6.03	
Feb.-Mch.	6.03	.....	6.04½	



MALLARY TAYLOR IRON WORKS
Box 7 Macon, Ga.
Mfrs. of Engines, Boilers, Shingle Machines, Cut-off Saws, etc.

MORPHINE
Opium, Whiskey and Drug Habits treated at Home or at Sanitarium. Book on subject Free. DR. E. M. WOOLLEY, 24-N, Victor Sanitarium, Atlanta, Georgia.

COTTON GOSSIP

This is the first May notice day in New York. It is a difficult task to get a correct line on the amount tendered, but it was rumored Saturday that fully 60,000 bales would be tendered. Some of the large spot houses were credited with absorbing the greater quantity.

* * *

New Orleans wires: "Spots reported dull, neglected and lower to sell. More disposition to sell."

* * *

According to special reports sent to The Journal of Commerce, the cotton acreage will be increased in Arkansas, Louisiana and Tennessee. The season is earlier than last year and the ground in a fair state of preparation. Weather conditions have been very favorable to the crop.

* * *

The Lake St. John levee, twelve miles north of Ferriday, La., went out yesterday, flooding lower Tensas and Concordia Parishes.

* * *

Brown, Drakeford & Co., Liverpool, cable: "Spot houses and Continent selling old crops."

* * *

Memphis wires: "Memphis territory, cloudy to clear; prospects clear and warmer."

* * *

Dallas wires: "Texas and Oklahoma clear and pleasant."

* * *

Following are 11 a. m. bids: May, 11.38; July, 11.42; October, 11.06; January, 11.05.

* * *

NEW ORLEANS, April 28.—Hayward & Clark: "The weather map is very favorable. It shows cloudy over the Atlantics with general rains as needed; fair and no rain and warmer over Central and Western States.

* * *

Washington forecast for week: Generally fair weather, moderate temperatures during next several days in Southern States. Disturbance now in far Northwest will move slowly eastward and prevail over the great Central valley about Thursday. It will cause local showers and thunder storms in the latter part of the week in the Southern States.

* * *

Liverpool cables: "American middling fair, 7.22d; good middling, 6.76d; low middling, 6.54d; good ordinary, 6.20d; ordinary, 5.86d."

* * *

The following report came from a well-known crop reporter: "From Dallas, Shreveport and Jackson to New Orleans and East Texas the condition of the soil is in perfect condition. Planting is general. In Louisiana and Mississippi planting is general. Work is well advanced. Some cotton is up in the central and southern parts. Dry and cool weather prevented rapid germination, but general rains have fallen over the greater part of Texas, Louisiana and Mississippi. Rain was excessive in parts of Louisiana and Mississippi. Conditions are fairly normal, except that river conditions are extremely critical."

* * *

The steady decline in the Atlantic spot markets, which suggests liquidation, is being particularly watched.

Following are 10 a. m. bids: May, 12.12; July, 11.91; August, 11.55; October, 11.18; January, 11.21.

Estimated receipts for Tuesday:

	1913.	1912.
New Orleans	3,500 to 4,500	4,556
Galveston	5,000 to 6,000	1,110

TO-DAY'S PORT RECEIPTS.

The following table shows receipts at the ports to-day compared with the same day last year:

	1913.	1912.
New Orleans	1,097	2,656
Galveston	2,909	2,877
Mobile	1,397	266
Savannah	1,923	4,103
Charleston	381	42
Wilmington	105	393
Norfolk	866	2,737
New York	.....	171
Boston	60	10
Pensacola	.....	2,846
Total	8,658	16,478

INTERIOR MOVEMENT.

	1913.	1912.
Houston	3,550	4,009
Augusta	288	406
Memphis	937	2,992
St. Louis	1,823	1,280
Cincinnati	346	1,251
Little Rock	99	129
Total	6,944	10,067

SPOT COTTON MARKET.

Atlanta, quiet; middling 11¾.

Athens, steady; middling 12¼.

Macon, steady; middling 12c.

New Orleans, quiet; middling 12¼.

New York, quiet; middling 11.70.

Philadelphia, quiet; middling 11.95.

Boston, quiet; middling 11.60.

Liverpool, easier; middling 6.76d.

Savannah, steady; middling 12c.

Norfolk, steady; middling 12c.

Augusta, steady; middling 12¼.

Mobile, steady; middling 12c.

Galveston, steady; middling 12¾.

Charleston, quiet; middling 12c.

Wilmington, nominal.

Little Rock, steady; middling 11¾.

Baltimore, nominal; middling 12¾.

Memphis, steady; middling 12¼.

St. Louis, dull; middling 12¾.

Houston, steady; middling 12¾.

Louisville, firm; middling 12¾.

Greenville, quiet; middling 11¾.

Charlotte, steady; middling 12c.

COTTON SEED OIL.

Cotton seed oil quotations:

	Opening.	Closing.
Spot	.....	6.90@7.06
April	6.82@6.85	.....
May	6.90@6.96	6.97@7.01
June	6.97@6.98	7.01@7.03
July	7.03@7.04	7.03@7.04
August	7.02@7.04	7.09@7.10
September	6.65	6.99@6.10
October	6.56@6.62	6.77@6.78
November	6.40@6.42	6.51@6.55

Closed steady; sales 21,400 barrels.

NEW YORK COFFEE MARKET.

Coffee quotations:

	Opening.	Closing.
January	.....	11.50@11.56
February	.....	11.50@11.52
April	.....	11.52@11.54
May	11.10	11.15@11.17
June	11.15@11.25	11.22@11.23
July	11.25	11.27@11.28
August	11.35@11.40	11.37@11.38
September	11.46	11.48@11.49
October	.....	11.48@11.49
November	.....	11.48@11.49
December	11.46@11.47	11.48@11.49

Closed steady. Sales, 50,750 bags.

Today's New York Stock Market

Below are given the highest, lowest and closing prices of stocks to-day, together with the previous close:

STOCK—	High.	Low.	Clos. Bid.	Prev. Close.
Amal. Copper	73¼	71⅞	72¼	73
Am. Ice Sec.	25	24½	24¾	24¾
Am. Sug. Ref.	110½	110½	110⅜	111
Am. Smelting	67	66⅞	66⅞	67¼
Am. Locomo.	34½	33⅞	34	34
Am. Car Fdy.	48½	48½	48½	48¾
Am. Cot. Oil	44	44	43	44½
Am. Woolen	.....	.....	20	20
Anaconda	37	36¾	36¾	37
Atchison	101	100⅜	100⅞	100⅞
A. C. L.	121	121	120½	121
American Can	32	30½	31¾	32
do, pref.	.....	.....	92½	93¼
Am. Beet Sug.	30¼	29⅛	29½	29½
Am. T. T.	129¼	129	129	129¼
Am. Agricul.	.....	.....	50¼	51
Beth. Steel	33½	33	.....	.....
B. R. T.	89¼	88½	89	89¼
B. and O.	99¼	98	98	98¼
Can. Pacific	241¼	239¾	240½	242⅜
Corn Products	10¼	10¼	10¼	10¼
C. and O.	64⅞	64⅛	64⅛	64¼
Consol. Gas	129	128⅛	129	129
Cen. Leather	.....	.....	23⅝	23⅝
Colo. F. and I.	.....	.....	32⅛	32¼
Colo. Southern	.....	.....	29	29
D. and H.	157⅛	157⅛	157¼	157
Den. and R. G.	.....	.....	20	20
Distil. Secur.	.....	.....	15¼	15⅛
Erie	28	28	27¾	28⅛
do, pref.	44	43⅝	43¼	44
Gen. Electric	138⅜	138⅛	138½	138
Goldfield Cons.	.....	.....	2	2
G. Western	14	14	14	14⅜
G. North. pfd.	126⅛	124½	125¾	125¼
G. North. Ore	33¾	33½	33	33½
Int. Harvester	.....	.....	103	102
Ill. Central	114¾	114¼	114¼	115
Interboro	15⅛	14¾	14¾	15
do, pref.	52⅜	51½	51¾	54½
Iowa Central	.....	.....	8	8
K. C. Southern	24	24	23	23¼
K and T.	24½	24⅛	24	24¾
do, pref.	.....	.....	59¾	59
L. Valley	155	153¾	154¼	155¼
L. and N.	131	130⅝	131½	132
Mo. Pacific	36⅞	36⅛	36¼	36¼
N. Y. Central	101¾	101	101½	101¼
Northwest	.....	.....	128½	127¾
Nat. Lead	49	49	49	49
N. and W.	104½	104½	104⅝	104½
No. Pacific	114½	114	114¼	114
O. and W.	29¾	29¾	29⅜	30
Penn.	114⅜	114	114¼	114
Pacific Mail	.....	.....	34	24
P. Gas Co.	109¾	109¼	109¾	109
P. Steel Car	24	24	23¾	24
Reading	160½	158¾	160	160
Rock Island	21	21	21¼	21¼
do. pfd.	35⅜	34½	35	35½
R. I. and Steel	23½	23½	23	23¾
do. pfd.	83½	83½	83¼	83¼
S.-Sheffield	.....	.....	32	30
So. Pacific	98¾	97¾	98½	98½
So. Railway	24¼	23⅝	24	24¾
do. pfd.	77⅛	76	76¼	77
St. Paul	107	106⅞	106⅝	106¼
Tenn. Copper	34½	33¾	34½	34¾
Texas Pacific	17	17	15¾	17¼
Third Avenue	.....	.....	34	34½
Union Pacific	149⅜	148¼	148¾	149½
U. S. Rubber	.....	.....	61	61
Utah Copper	51¼	50¼	51½	51½
U. S. Steel	60½	59¾	60¼	60⅛
do. pfd.	108	107½	108	108
V.-C. Chem.	.....	.....	32	31½
W. Union	65½	65½	65¼	65½
Wabash	.....	.....	3	3
do. pfd.	10⅛	10	10	10⅛
W. Electric	62½	62½	61½	62¼
W. Central	.....	.....	62	62
W. Maryland	.....	.....	38¼	38

Total sales, 384,000 shares.

LARGE INTERESTS SUPPORT STOCKS

War News Abroad and California Situation Blamed for Break. Inactive Issues Weak.

BY CHARLES W. STORM.

NEW YORK, April 28.—Weakness was dominant at the opening of the stock market to-day and losses ranging from fractions to about 2 points were secured by many important issues. Trading was very active. The pressure resulted from the European war scare.

Among the losses were Amalgamated Copper 1⅝, American Can 1⅝, American Cotton Oil 1¼, American Smelting 1, Canadian Pacific 1⅝, St. Paul 1, Erie ¾, Illinois Central ¾, Lehigh Valley 1⅝, Missouri Pacific ⅝, United States Steel common ¾, Utah Copper ¾, Union Pacific ⅝, Reading ¼ and Pennsylvania ¼.

After a half hour's trading, a stronger tone developed and some of the stocks made partial recoveries. New York Central advanced ⅝, while Northern Pacific gained ¼. American Can recovered nearly all its decline. Missouri Pacific recovered and gained.

The curb market was easy.

Americans in London were above New York parity, but did not give assurance of stability. Canadian Pacific in London was weak on Continental selling.

Severe losses were recorded in the market during the forenoon. Lehigh Valley lost 1⅝ to 154¼. Canadian Pacific declined 2 points to 240½. St. Paul broke a point to 108. United States steel ⅛ off. Amalgamated Copper was off ⅝. Fractional losses were recorded in all the other issues.

Money loaning at 2½@3.

There was not much change in the last hour. Amalgamated Copper sold around 72 for a gain of ⅜ over the midday level. Steel crossed 59 for a gain of ⅝. Reading, United States Rubber, American Can and American Smelting made fractional gains over the noon range. Lehigh Valley declined. Trading was quiet.

P-R-I-N-T-O-R-I-A-L-S
No. 98.
The "Economy"---of "Quality"

—is merely a synonym of the old saying that "the best is always the cheapest." Low prices and "quality" will not "yoke"—but—the BEST AT THE LOWEST PRICE is the combination to "hitch your hopes" to. We do "QUALITY" PRINTING at a price that PROTECTS RESULTS!!—and that's equivalent to PROTECTING YOUR ADVERTISING INTERESTS. To get deeper into the logic of the thing, phone for our Representative to call. He will preach "Quality," for that's our text—but he will surprise you with price conservatism, for that's our principle.

BYRD
Printing Co.
46-48-50 W. Ala.
Phones M-1560—2608—2614. Atlanta.

OCCASIONAL OBSERVATIONS

The head of a corporation whose securities have slumped millions of dollars since recently floated ventured into Wall Street last week and was roughly handled. One banking firm caught in the smash-up nearly came to blows with him. The end is not yet.

* * *

Financial conditions in Mexico are expected to attract unpleasant notice. Things are nearing a deadlock, bankers learn.

* * *

From a well-informed source it is learned that the enormous stock holdings of a veteran multi-millionaire are being sold whenever the market will absorb them. This throws light on the liquidation of certain high-grade issues usually very inactive. The seller is planning to retire from the business arena.

* * *

Any one walking along wall Street after an absence of half a dozen years would rub his eyes in bewilderment, so great have been the changes in its buildings. Another pretentious bank building will be opened in the world's best known thoroughfare this week, while Morgan & Co's new home will shortly begin to rise on the site of the doomed Drexel Building. Everybody downtown is becoming aesthetic. It costs money.

* * *

The alternative to dear money in the fall is duller trade. The latter is the more probable.

* * *

"Let 'em all come" is the slogan of certain railroad presidents in reference to the men's demands for higher wages. The heavier the addition to pay-rolls forced upon the roads, the less excuse will the Interstate Commerce Commission have for refusing an offsetting increase in freight rates.

* * *

The bond worm is about to turn, it would seem. Borrowers are refusing to pay the price demanded. A change in the status appears to be due.

* * *

California is not hurting Wall Street. You can't kill a dead dog.

* * *

"I was talking to J. P. Morgan today," began one man. "What?" ejaculated the other. "I mean J. P., junior," hastily added the speaker. Wall Street hasn't yet become accustomed to a new "J. P. Morgan."

NEW YORK PRODUCE MARKET.

NEW YORK, April 28.—Petroleum firm; crude Pennsylvania 2.50.

Turpentine steady; 42 bid.

Rosin quiet; common 4.75 bid.

Wool quiet; domestic fleece 28@30, pulled scoured basis 38@55. Texas scoured basis 48@55.

Hides dull; native steers 16½@19¼, branded steers 15¾@15¾.

Coffee steady; options opened 2 to 5 higher, Rio No. 7 on spot 11¾@12.

Rice steady; domestic ordinary to prime 4¼@5¾.

Molasses steady; New Orleans open kettle 35@50.

Sugar, raw quiet; centrifugal 2.36@3.39, muscovado 2.86@2.89, molasses sugar 2.61@2.64.

Sugar, refined quiet; fine granulated 4.30@4.35, cut loaf 5.05@5.15, crushed 4.95@5.05, mold A 4.90@5.10, cubes 4.45@4.60, powdered 4.25@4.45, diamond A 4.25 bid, confectioners A 4.10@4.20. Softs—No. 1 4.00@4.10. (No. 2 is 5 points lower than No. 1 and 1 Nos. 3 to 14 are each 5 points lower than the preceding grade.)

Dried fruits steady; prunes choice to fancy 10¼@12½, apples evaporated prime to fancy 5¼@8½, prunes 50s to 60s 5¾ bid, 60s to 100s 3½@4½, peaches choice to fancy 6@6½, seeded raisins choice to fancy 5@6½.

PRIMARY MOVEMENT.

WHEAT—	1913.	1912.
Receipts	1,369,000	555,000
Shipments	501,000	431,000
CORN—		
Receipts	538,000	977,000
Shipments	426,000	610,000

CHICAGO CAR LOTS.

Following are the receipts for Monday and estimated for Tuesday:

	Monday.	Tuesday
Wheat	32	46
Corn	96	149
Oats	185	194
Hogs	9,000	15,000

GRAIN CLEARANCES.

Following are the grain clearances for the week:

Wheat, 335,000 bushels.
Flour, 25,000 barrels.
Corn, 7,000 bushels.
Oats, 187,000 bushels.
Wheat and flour equaled 673,000 bushels.

GRAIN VISIBLE SUPPLY.

Following are the weekly visible supply changes in grain for the week:

Wheat, decrease 2,167,000 bushels.
Corn, decrease, 3,625,000 bushels.
Oats, decrease, 452,000 bushels.

LIVERPOOL GRAIN MARKET.

LIVERPOOL, April 28.—Wheat opened ½@¾d higher, at 11:30 p. m. the market was ¾@¾d higher. Closed ¼@¾d higher.

Corn opened unchanged; at 1:30 p. m. the market was ¼d lower to ¼d higher. Closed unchanged to ¼d lower.

CHICAGO GRAIN MARKET.

	High.	Low.	Previous Close.	Close.
WHEAT—				
May	93⅜	92⅛	92⅝	92
July	93⅛	92⅛	92⅝	91¾
Sept.	92	91½	92	91
CORN—				
May	55⅜	54½	55¼	54⅞
July	55⅞	55¼	55⅝	55⅜
Sept.	56¼	56⅛	56⅜	56

CENTRAL WINS MANY FRIENDS BY WRECK JURY

Railway Has Citizens' Committee Investigate and Help Place Blame for Accidents.

By JAMES B. NEVIN.

The Central of Georgia has inaugurated a plan of investigating wrecks in which persons are injured that is meeting with great favor along its routes, and winning for it many frank expressions of approbation and commendation.

Recently a passenger train was derailed at Lovejoy, and the Central promptly called in a committee of citizens, selected from the immediate vicinity of the wreck, to assist in clearing up the blame in so far as it might be cleared up.

This board, after a fair inquiry, decided that the wreck came about through a broken rail, and the road accepted the verdict as just and right.

Not only has this greatly pleased the people affected by this wreck, which was a relatively small one, but it has made them more friendly to the road than ever before. They say they never will have any trouble getting along if the road meets them in that sort of spirit always.

It is understood that the Central proposes to adopt this plan whenever it can in the future, and there can be little doubt it will make for a better and more cordial understanding between the road and the public.

In every Georgia Legislature there is a contingent of anti-railroad legislators, ready to back any old thing that has an anti-railroad twist. Many of these men are persons who have come in contact once or twice with the railroads in their old-time secretiveness concerning wrecks,

Whereas it used to be the policy of the roads to close up like clams whenever a wreck occurred and to tell nothing, they now are insisting upon telling just as much as they can tell. By inviting citizens to assist them in getting at the truth, and roads are able to establish the facts in a non-partisan way, and the resulting story of the wreck is accepted as the truth of it.

Much of the old-time friction between the Legislature and the railroads has died out, and this new attitude upon the part of the Central likely will serve still further to relegate ill feeling to the rear.

Major Claude C. Smith, Judge Advocate General of the Georgia National Guard, announces that the following bills will be introduced in the next General Assembly:

First, a law to provide for a change of venue in trial of capital cases where there is danger of mob violence; second, a bill to change the place of execution, when mob violence is feared; third, a bill to empower the Governor to remove a Sheriff from office, when such official fails of his entire duty to the State in time of riot or mob violence.

The Adjutant General will ask the Legislature to increase the annual appropriation for his department from $25,000 to $50,000.

Senator DuBose, who comes from the same county that Mr. Lipscomb represents, inclines to suggest the naming of a board for the purpose of considering this question between sessions, with the requirement that it report a bill providing for the board to the second session of the Legislature.

No matter which plan prevails, however, it already is accepted as a foregone conclusion that the incoming General Assembly is to enact a tax equalization law.

Rome is to have a commission form of government. The people already have voted upon the idea, and a bill will be introduced in the next House seeking its establishment. This law will not become operative, however, until it shall have been passed upon and ratified by the people in another election.

It is an open secret that Claude Arnold, of Walton County, will be an applicant under Governor Slaton for appointment to the office of State Game Warden, which desirable assignment is now held by Jesse Mercer.

Mr. Arnold is one of Walton's genuinely popular men, and already his backers are speaking right out in meeting and urging his fitness for the place. He will be a most formidable candidate for the job—that goes almost without saying.

Up in Rome they recently convicted a preacher of being a "blind tiger."

It seems to be mighty hard to fool "Uncle Seab's" town—just as it is hard to fool "Uncle Seab."

HADLEY 1916 PRESIDENCY BOOM STARTED IN BOSTON

BOSTON, MASS., April 28.—Ex-Governor Herbert S. Hadley of Missouri was boomed for the Republican nomination for Presidency in 1916, and President Nicholas Murray Butler, of Columbia, as his running mate for Vice President, at an enthusiastic stand-pat, protective tariff dinner of the Middlesex Club.

Former Governor John D. Long, Secretary of the Navy under President McKinley, suggested the ticket.

Valdosta Enlarges Waterworks.

VALDOSTA.—The City Council has let the contract for a new waterworks pump, which will double the capacity of the plant. It is estimated that the new pump will take care of the increased demand of the waterworks system.

Chub Wall Arrested After 2 Years' Hunt

Federal Officers Hold Georgia Slayer at Clayton on Charge of Moonshining.

After a two-years' search, Chub Wall has been arrested by Federal Officers and is held at Clayton, Ga. He escaped from the Georgia authorities after having served two years of a four-years' sentence for killing an uncle. Detectives had trailed him through the Northwest, but he successfully eluded them until he returned to Georgia.

A man of splendid education and from a refined family, Wall has been in the clutches of the law several times. Ten years ago he was convicted of killing a peddler and given a life sentence, but was pardoned a short while afterward. In an altercation nearly five years ago, he killed his uncle and was given a four-years' sentence.

Selma Man Held in Wife's Death Probe

Former Atlantan Declares Woman Fell From Second Story Window of Their Home.

SELMA, ALA., April 28.—J. D. Summers, a druggist prominent in East Selma business affairs, is under arrest to-day, after a post-mortem examination of the body of his wife, who died under mysterious circumstances.

Summers says his wife was intoxicated and fell to the sidewalk from a second-story window of their home. The State contends the woman was pushed out of the window by her husband.

The woman's back was broken, her ankle crushed and there were wounds in her side.

Summers is a pioneer here, but moved to Atlanta two years ago, returning here last summer. He and his wife were preparing to separate.

Would Send Us All to Jail One Day a Year

Jersey Judge Tells Church Folks It Would Do Everybody Some Good.

NEW YORK, April 28.—Judge Robert Carey, of the Common Pleas Court of Jersey, believes it would do everybody good to spend one day a year in jail. Addressing an audience in the Central Methodist Church of Yonkers on "The Prisoner at the Bar," the jurist said:

"If I had my way every man and woman would serve one day in jail each year. What a different view of life you would get. You would exhibit a new kind of Christianity and charity."

Mother of Eighteen Secures a Divorce

Wife Set Forth That She Had Supported Husband for Eighteen Years.

BRIDGEPORT, CONN., April 28.—A case of fidelity through years of abuse came to light here when Frances Gertrude Wilmot got a divorce from her husband.

Cruelty was the ground for divorce. Evidence tended to show that while the couple were married only nineteen years eighteen children had resulted from the union. The wife had supported her indolent partner for thirteen years.

Canal Zone Will Be "Dry" After July 1

Special Cable to The Georgian.

PANAMA, April 28.—It is announced that no liquor licenses will be issued in the Canal Zone after July 1. At the present time there are thirty-five saloons in four towns.

EXPERT SWIMMER DROWNS; NON-SWIMMER IS SAVED

CHICAGO, April 28.—That being an expert swimmer does not always prevent drowning was shown when two men fell into the Chicago River at different times and places.

James Robinson, a sailor, who had the reputation of being the best swimmer on Lake Erie, fell from a steamer and was drowned. A barber, who could not swim a stroke, was saved.

POLICE PROMOTE CRIME, SAYS CHICAGO PASTOR

CHICAGO, April 28.—Discussing vice and crime which exists in Chicago, Dr. Francis L. Hayes, pastor of the California Avenue Congregational Church, told his congregation:

"Let Chicago wake up as Pittsburg has to the fact—no longer obscured by official bluff—that the police systems of our great cities promote and encourage crime."

SUSPECT IN ST. ELMO ROBBERY IS CAPTURED

DALTON, GA., April 28.—A negro whose description fits that of Gordon Jones, alleged to have robbed a St. Elmo drug store and shot and seriously wounded Dr. Finis Rogers and Ted Brown Saturday night, is being held at Tunnel Hill, this county. He was caught be a posse to-day.

BLAST KILLED 96; BODIES ALL FOUND SAY RESCUERS

FINLEYVILLE, PA., April 28.—Rescuers, after a thorough search of the Cincinnati mine of the Monongahela River Consolidated Coal and Coke Company, wrecked by an explosion announced to-day that every body had been recovered. They claim 96 miners lost their lives.

SPINNERS SEE SOME DANGER IN NEW TARIFF

Georgia, With $37,000,000 Capital Invested and 2,025,000 Spindles, Vitally Concerned.

Georgia, with $37,000,000 invested in 160 cotton mills which operate 2,025,000 spindles, is vitally interested in the schedules of the Underwood tariff bill which govern the duties on cotton yarn.

Leading Georgia spinners view the proposed schedules with no great enthusiasm, and, on the other hand, with no great fear.

The effect on Georgia mills, spinners agree, will, for the most part, be indirect. The proposed cut is heaviest on fine yarns, and while some fine yarns are spun in the State, most of the output is coarser numbers.

Eastern mills spin yarns. There seems to be a fear that the proposed cut in fine yarns will force American mills in general to turn to coarser products. This will greatly increase Georgia's competition, and may cause losses.

At the convention in Boston just ended, representatives of the textile industry, gathered from all parts of the Union, said that a reduction in wages would follow any serious cut in the tariff.

Georgia spinners say that decreased wages may be a result, but not immediately, and that eventually any cut in wages is likely to be offset by a reduced cost of living.

All at Eea.

"I do not believe any spinner in America knows just exactly where he stands under the proposed tariff schedules," says A. F. Johnson, President of the Exposition Cotton Mills, which employ 1,000 persons and operate 60,000 spindles.

"The proposed rate, however, seems to me to be a little below the factor of safety. I think spinners can stand some reduction from the present schedule, but I think the Underwood proposals a little too radical.

"The Georgia Manufacturers Association is insisting that the rate be no lower than the schedule proposed by Louis Parker of Greenville, S. C., who offered a schedule to the Congressional Investigating Committee in January, much below the present rate, but not as low as the Underwood bill proposes.

Effect Indirect.

"The effect on the Exposition Mills will be indirect. The competition in the finer yarns, where the proposed cut is greatest, will force American spinners into the coarser, which will increase our competition.

"In general, yarns from 10 to 20 are considered coarse, from 20 to 40, medium and from 40 on, fine."

Nearly everybody in Atlanta reads The Sunday American. YOUR advertisement in the next issue will sell goods. Try it!

GEORGIA NEWS IN BRIEF

Fairmount College Commencement.

CALHOUN.—The annual commencement exercises of Fairmount College were concluded Sunday. The commencement sermon was delivered by Rev. C. C. Carey, of Atlanta. Dr. Rufus W. Smith, president of LaGrange College, was principal speaker at the educational rally in the afternoon.

Gordon Singers Convene.

CALHOUN.—The Gordon County Singing Convention convened to-day at Plainville. A record attendance is expected.

Odd Fellows Celebrate.

CANTON.—The Odd Fellows of Canton, Woodstock, Holly Springs, Hickory Flat, Ball Ground and Orange had a joint celebration here to-day. Herbert Clay, of Marietta, solicitor general, and Seaborn Wright, of Rome, were the visiting speakers.

Capt. Isaac Emerson Loses Alimony Suit

Court Decides He Must Pay Mrs. Basshor $26,000 a Year for Life.

BALTIMORE, MD., April 28.—The Court of Appeals has decided that Capt. Issac E. Emerson, father of Mrs. Alfred G. Vanderbilt, must continue to pay to his former wife, Mrs. Emelie A. Basshor, alimony of $28,000 a year as long as she lives.

Even if Capt. Emerson should die before Mrs. Basshor the payment of this alimony must go on during her life. At the death of Mrs. Basshor the fund supporting the alimony must go back to the estate.

Talbotton Doctor Found Dead.

TALBOTTON, GA., April 28.—Dr. William Batt Spain, 28 years old, was found dead in his room Saturday by his grandmother, Mrs. Rowland Willis. Dr. Spain was a graduate of Vanderbilt University and had practiced here since his graduation. He was related to two of the leading families of Georgia—Spain and Willis. Three brothers and two sisters survive him.

Jackson Veterans Elect.

JACKSON.—Officers have been elected for the ensuing year by John L. Barnett Camp, U. C. V. Captain F. L. Walthall was elected commander and C. S. Maddox adjutant. All the other officers were re-elected.

If you have anything to sell advertise in The Sunday American. Largest circulation of any Sunday newspaper in the South.

PRAISES WORK OF CRITTENTON HOME

Mrs. Barrett, Sociological Delegate, Delivers Address at St. Mark's M. E. Church.

Mrs. Kate Waller Barrett, a delegate to the Sociological Congress, in an address at St. Mark Methodist Church yesterday on the work of the Florence Crittenton homes, declared that the laws of both God and man place the highest premium upon the life of man, no matter what his character. The life of a woman of the streets, she said, is rated far above property valuations.

"The Saviour," said she, "put a high valuation upon fallen humanity, for it was to restore it to its God-likeness that he came into the world. One of His greatest works was to cast out the devils from the Magdalene, and the lesson for the people of to-day is contained in his rebuke to Simon for standing aloof when the outcast woman was allowed to administer to the Saviour.

"The Florence Crittenton Home in Atlanta was the third of such institutions founded in America. Twenty-five years ago Mr. and Mrs. Crittenton were given a 93-year lease on part of an old dumping ground. The work has grown and prospered here. Since that time 75 more homes have been founded, three of them in other cities of Georgia. Their mission is to reclaim and reform fallen women.

"The judge of a high court in New York declares the Florence Crittenton Home has enabled him to deal effectively with large numbers of cases that have come before him, which previously had been a vexed problem.

"Florence Crittenton homes are founded on that great principle enunciated by Jesus that life, no matter how degraded, was precious and could be redeemed.

"There are thousands of good churchmen who stand condemned, even as Simon was condemned by Jesus, for refusing to 'soil' their skirts in this great work of redeeming fallen women."

Mrs. Barrett delivered several lectures while in the city. She sails this week for Germany on a mission connected with the work abroad of the Florence Crittenton Home.

Perry Belmont for the Philippines Post

New Yorker Will Be Urged Before Wilson for Position of Governor-General.

WASHINGTON, April 28.—Perry Belmont, of New York and Washington, is being urged by New York Democrats for appointment as Governor General of the Philippines.

Mr. Belmont desires this appointment through sentiment. His ancestor, Admiral Perry, opened Japan to the civilized world. Representative Francis Burton Harrison, of New York, is backing Mr. Belmont and has arranged for a conference with President Wilson to urge that Mr. Belmont be sent to the Philippines post.

Monkeys Find Dying Easy in Philadelphia

More Than Half in Zoo Passed Away Last Year—Ailments of Other Animals.

PHILADELPHIA, April 28.—Conclusive indication that Philadelphia is still a bad place for monkeys, was given at the meeting of the Zoological Society. More than half of the monkeys in the collection died in the year of tuberculosis. Some time ago 78 per cent of the monkeys in Philadelphia died in a year.

Cancer in zoo animals is largely due to the depressed mental condition of the animals, incident to their life of captivity, so it is reported by Dr. Weidman, the pathologist. Other facts disclosed by him were as follows:

Cats and foxes are very liable to intestinal diseases.

A jaguar died of pneumonia.

A polecat died of decomposition.

Kangaroos are susceptible to liver and kidney ailments.

An ostrich died of a fractured leg.

An antelope was kicked to death.

Two camels died a-welcoming the stork.

U. of P. Congratulated by Empress Eugenie

Say Founding of the Dental Institute is the Realization of Dr. Evans' Dream.

PHILADELPHIA, April 28.—A letter from the Empress Eugenie has been received by Dr. E. G. Kirk, dean of the Dental School, congratulating the University of Pennsylvania upon the realization of Dr. Thomas W. Evans' dream of founding a dental institute in Philadelphia, the city of his birth.

Dr. Evans was a dentist in Paris during the second French Empire, and the Empress took refuge in his house after the fall. The carriage in which he conducted her over the French border will be placed in the new museum and institute, the cornerstone of which will be laid on May 3.

MORTGAGES PONY TO GET HIS FRIEND OUT OF JAIL

ANDERSON, GA., April 28.—To get a friend out of jail, R. L. Cheshire, Jr., a linotype operator, mortgaged his pony to the city. The friend was on a jag and did $55 worth of stunts, according to the recorder.

The fine was cut to $25 and the man placed in jail. Cheshire had one other pet beside his dog, Jumbo, and that was his pony, Pat, so Pat was mortgaged.

WAR SCARE IN CALIFORNIA AS BRYAN ARRIVES

Secretary of State Believed to Carry Message Telling of Threats of Japan.

SACRAMENTO, April 28.—Secretary of State Bryan went into executive session with the members of the California Legislature at 11 o'clock (2 p. m. Atlanta time). Every member of the Legislature, with the exception of those on the sick leave, crowded into the room. Extra guards were placed at the doors and every precaution was taken to see that none but members of the Legislature were present.

SACRAMENTO, April 28.—Intense excitement prevailed in Sacramento to-day following the arrival of Secretary of State Bryan, in connection with the international difficulties subsequent to the introduction of an anti-alien land bill in the California Legislature.

A war scare arrived with Mr. Bryan. Senators and assemblymen refused to comment openly on the message brought by the Secretary of State. Unofficially and in the gossip not only about the State House, but throughout Sacramento to-day it was rumored that Japan virtually had made threats against the United States and that for this reason Secretary Bryan had been rushed to the Pacific Coast by his chief.

That this was the real message carried by Bryan was generally accepted here. The nearest official confirmation came from Assemblyman Benedict, of Los Angeles. He said: "I am of the firm conviction that Japan is straining a point so that it can go to war against the United States. The question then is, 'Shall 3 per cent of the people of the nation plunge the other 97 per cent into a war?'"

No legislator would permit himself to be quoted on what he had heard from anything that might appear to be an official source.

One legislator who would not permit his name to be used said:

"That Mr. Bryan's visit relates directly to the question of war is only a rumor. We must wait to hear his statement directly from his own lips before we can talk."

For the first time since the anti-alien legislation has come up and since the President has sent his personal message direct to Governor Hiram Johnson the party lines to-day were eliminated in the discussion of the land bill.

Fight Before Aiding Japan, Sisson Urges.

WASHINGTON, April 28.—"Before I would surrender one foot of land in California to Japan I would fight," declared Representative Sisson, of Mississippi, in the House to-day. "I am with the people of California, and I would spend the last dollar in the treasury to protect their rights."

Under license of tariff debate Representative Sisson declared that the Federal Government is in duty bound to protect California in exercising its rights, and by implication condemned Secretary Bryan's attempt to persuade the Californians from passing laws that would prevent aliens from holding land.

Japan Holds Land Titles.

"No citizen of any other country has the right to own land in Japan to-day," he asserted. "The alien may lease land, but his title will never pass from the Japanese subjects to subjects of any other nation. It ill becomes Japan to complain.

"If Japan threatens us now, what will she do later on if thousands of her subjects own land in our country? If the United States yields to the demand of Japan, China will have the right to make the same demand and we would be humiliated.

Alludes to Yellow Peril.

"God knows there is not an American here who would allow hordes of Chinese to invade our land with their low standards of living. Everybody knows the Chinese can live on the things that our farmers throw away.

"It is the highest duty of the Federal Government toward the States of the Union to protect them in their rights."

Sisson declared that in none of the treaties between the United States and Japan did either power guarantee the right of land ownership to the subjects of the other.

Japan Would Send Envoy to United States.

Special Cable to The Atlanta Georgian.

LONDON, April 28.—The Japanese Diet to-day voted to send Ehara Soroku, a member of the House of Lords, to Sacramento with a view of establishing a better mutual understanding between the California and Japanese Governments, according to a Tokio cablegram.

The Foreign Office was instructed to communicate with the United States Government and also the State Government of California to ascertain what attitude will be taken in the United States upon Soroku's proposed visit.

SNOW, NOT APRIL SHOWERS, IN BLUE RIDGE MOUNTAINS

ANDERSON, S. C., April 28.—Snow fell in the Blue Ridge Mountains last night. At Walhalla and West Union, in Upper South Carolina, a mild snow storm was reported here to-day.

"Want Ads" Are Good Reading

RAILWAY SCHEDULES.

SOUTHERN RAILWAY.

"PREMIER CARRIER OF THE SOUTH"

ARRIVAL AND DEPARTURE OF PASSENGER TRAINS, ATLANTA.

The following schedule figures are published only as information, and are not guaranteed:

No.	Arrive From—	No.	Depart To—
36	Birmingh'm 12:01 am	36	New York ..12:15 am
35	New York . 5:00 am	20	Columbus . 5:20 am
13	Jacksonville 5:30 am	13	Cincinnati . 5:40 am
40	Chatt'ga .. 6:35 am	32	Fort Valley. 5:30 am
12	Shreveport . 6:30 am	35	Birmingh'm 5:50 am
16	Hedin ..... 8:20 am	7	Chatt'ga . 6:40 am
29	New York..11:15 am	12	Richmond . 6:55 am
7	Macon .....10:40 am	22	Kansas City 7:00 am
17	Fort Valley 10:45 am	16	Brunswick . 7:45 am
21	Columbus ..10:50 am	29	Birmingh'm 11:30 am
6	Cincinnati.. 11:10 am	38	New York..11:01 am
29	Columbus .. 1:40 pm	40	Charlotte ..12:00 n'n
30	Birmingh'm 2:30 pm	6	Macon .....12:20 pm
40	B'mingh'm 12:40 pm	30	Columbus 12:50 pm
39	Charlotte .. 3:35 pm	30	New York.. 2:45 pm
6	Macon ..... 4:00 pm	15	Chatt'ga .. 3:00 pm
37	New York .. 5:00 pm	39	Birmingh'm 4:10 pm
15	Brunswick . 7:50 pm	*18	Toccoa .... 4:30 pm
11	Richmond . 8:50 pm	*22	Columbus . 5:10 pm
24	Kansas City 9:30 pm	5	Cincinnati . 5:10 pm
16	Chattan'ga . 9:35 pm	23	Fort Valley. 5:20 pm
19	Columbus .10:20 pm	25	Hedin ..... 5:45 pm
31	Fort Valley 10:25 pm	10	Macon ..... 8:30 pm
14	Cincinnati .11:00 pm	44	Washington 8:45 pm
23	Jacksonville 6:50 am	34	Jacksonville 9:30 pm
*17	Toccoa .... 8:10 am	11	Shreveport .11:10 pm
		14	Jacksonville 11:10 pm

Trains marked thus (*) run daily except Sunday.

Other trains run daily. Central time. City Ticket Office, No. 1 Peachtree Street.

Special Notices

NEAR BEER LICENSES.

I HEREBY make application to Divisional Council and Police Committee of Atlanta to transfer near-beer license from G. C. Wray to S. Danneman, 202 Decatur Street. 41-25-4

LOST AND FOUND.

LOST—Monday morning about 9:15 a bunch of keys, either within or just outside postoffice, Forsyth Street side. Finder will please return to 212 Brown-Randolph Bldg. 4-28-204

LOST—One brown motorcycle legging on Washington or Fair Street Saturday afternoon. Return to 111½ East Alabama Street and receive reward. 30-28-4

LOST—Baroque pearl lavalliere necklace; finder call, phone or write and receive reward. Mrs. Bennett, Pickwick Apts., 77 Fairlie Street. 4-28-7

LOST—Either at the Auditorium or in the main dining room of the Piedmont Hotel, or in a cab returning from the Piedmont Hotel, one pearl heart-shaped pin, set with diamonds in center. Liberal reward if returned to 384 Washington Street. 4-28-2

ANSWER—Just as you have read this will others read your ad if you place it in the Want Ad columns of this paper. A word to the wise is enough.

LOST—Young Scotch collie dog, about one year old. Answers to name of "Fellie." Call Ivy 2024. 4-28-26

FOUND—Saturday afternoon, on Rawson Street, package containing shirt-waists and children's clothing. Owner can have same by applying at 188 Washington St. and paying for ad. 4-28-200

LOST—Motorcycle; No. 19971; also 19987. Reward. Bell phone West 135. 4-28-21

LOST—Mrs. C. J. Cofer, 233 Moreland Avenue, will lose one dollar if she fails to read this and have it marked when the "Want Ad" man calls Tuesday.

LOST—Black lace scarf at Auditorium Saturday night. Call Ivy 964-J. Mrs. Loeb, 438 North Jackson. Reward. 4-28-38

ANSWER—Just as you have read this will others read your ad if you place it in the Want Ad columns of this paper. A word to the wise is enough.

LOST—Gold watch, with M. W. engraved; between 21 Whitehall and Byck's shoe store. $10 reward. Miss Webb. Main 3360. 4-27-46

LOST—A purse containing important papers and some currency. Return to 65 Peachtree, A. O. Diaz; no questions asked. 115-27-4

LOST—Pearl necklace with pendant. Return to Imperial Hotel. Reward. 4-26-26

LOST—Wide band gold bracelet, with chain, on Brookwood car, or in Montgomery Theater. Return to 239 Oak Street, West End. Reward. 34-26-4

LOST—Dark brown worn handbag, between Atlanta and Griffin, Central train No. 10, leaving Atlanta 12:30 p. m., March 15. Reward for return to Kimball House. M. L. Hallowell. 304-24-4

PERSONAL.

CORNS—Does your corn hurt? Buy our formula, have it filled, remove your corns, and sell to your neighbors. 25c stamps or silver. Wayne M. O. Co., Dept. A, Cambridge City, Ind. 76-20-4

ORDERS taken for hand embroidery and monograming. Call Ivy 4568-J. 4-28-30

CORNS—Does your corn hurt? Buy our formula, have it filled, remove your corns, and sell to your neighbors. 25c, stamps or silver. Wayne M. O. Co., Dept. A, Cambridge City, Ind. 76-20-4

YOUNG LADIES taken for training at the Randolph Company Hair Dressing Parlors, 58½ Whitehall Street. 3-3-37

ANSWER—Just as you have read this will others read your ad if you place it in the Want Ad columns of this paper. A word to the wise is enough.

DOLL HOSPITAL—Dolls repaired; all parts furnished. Sleepy eyes reset. 110 Luckie Street. 93-27-4

DR. GAULT'S Antiseptic Powder for women. It is cleansing, cooling and non-irritating. Can be used as a douche at any time with safety. It has no equal. Price $1 per box, postpaid. J. T. Gault Chemical Company, 702 Austell Building, Atlanta. 4-25-33

THE GATE CITY DOLL HOSPITAL, 243 Courtland, near Cain, repairs all kinds of dolls. 203-24-4

ACME HATTERS HAVE MOVED TO 20 E. HUNTER STREET. OLD HATS MADE NEW. 4-23-42

SPIRELLA CORSETS.

OUR NEW spring models are out. Call for a corsetiere to come and demonstrate to you in the privacy of your home. 56 Howell Place. Phone West 428. 4-13-

MORPHINE and whisky habit can be cured; hundreds of testimonials. No danger, no suffering. Send for literature. Address P. O. Box 272, Atlanta, Ga. 3-5-7

FLY SCREENS, FLY SCREENS, FLY SCREENS—Wood fly screens, metal fly screens, hardwood floors, Venetian blinds, metal weather strips furnished anywhere in the South. Write or phone W. R. Callaway, manager, 1403 Fourth National Bank Building, Atlanta, Ga. Main 5310.

QUESTION—If you have read this, is it not reasonable to suppose others will read your ad in this paper if you want anything? 4-20-25

PERSONAL.

FLY SCREENS—PRICE & THOMAS.
FLY SCREENS—PRICE & THOMAS.
FLY SCREENS—PRICE & THOMAS.
FLY SCREENS—PRICE & THOMAS.
Salesroom and office, 62 N. Pryor Street. Factory 86 E. Cain Street. Bell phone Ivy 4203. 4-6-70

SERIOUS RESULTS come from trusses improperly fitted. John B. Daniel, at 34 Wall Street, has an expert fitter and it will cost you no more to have him fit you, and it means insurance. 6-24-19

MATERNITY SANITARIUM—Private, refined, homelike. Limited number of patients cared for. Home provided for infants. Mrs. M. T. Mitchell, 26 Windsor Street. 11-9-67

IF YOUR ROOF leaks, call Roof Doctor, W. B. Barnett, Main 714. 1-1-7

HELP WANTED.

Male.

WANTED—A chef cook, white or colored; white pereferred. Apply Peachtree Inn. 4-28-25

WANTED—Bright office boy. Apply early Tuesday morning Mr. Holliday, third floor Georgian, 20 E. Alabama Street. 4-28-24

MEN—Earn $100 to $150 monthly investigating; chance to see the world with all expenses paid; write Loraine System, Dept. 63, Boston, Mass. 2-15-22

EXPERIENCED butler; none other need apply; middle-aged man preferred. 683 Piedmont Ave. 38-28-4

WANTED—Boy to milk and help around house. Apply Main 2514-J. 4-28-35

WANTED—Gentleman permanently; $60 month locally or trips; previous experience unnecessary. Specialty firm incorporated. State age, occupation and address, with stamp, A. F. Jones, Marietta, Ga. 87-27-4

WANTED—Men to learn the barber trade; tools and position furnished. Atlanta Barber College, 10 East Mitchell St. 5-11-17

WANTED—Insurance stock salesmen and solicitors. Be ready for interview Tuesday or Wednesday next. Address L. L. and B., Box 8, care Georgian. 27-26-4

WANTED—TINNER, INSIDE WORK. 224½ PEACHTREE. 4-27-4

WANTED—Two good, experienced shoe salesmen; state age and salary, with reference; none but experienced need apply. Address B, care Georgian. 4-26-200

Female.

WANTED—Experienced lady checker at M. & M. Club, Candler Bldg. 4-28-9

WANTED UNFURN HOUSES.
WANTED—Unfurnished rouse, six to eight rooms, to August or September 1. Address E. T. H., care M. & M. Club. 4-28-10

WANTED—Girl, about 18, for general housework. Apply 171 Angier Avenue. 4-28-8

WANTED—General house servant; only one that can cook need apply. 166 Park Avenue. 26-28-4

WANTED—Good cook. Can have room on lot. Apply 173 Jackson Street. 29-28-4

WANTED—Colored girl cook and housework. Telephone Ivy 3340-J. 227 Myrtle St. 201-28-4

WANTED—A house girl at 63 East Cain St. 4-28-19

WANTED—Colored girl to help around house; also nurse. Apply 61 Waddell Street, Inman Park. 4-28-20

WANTED—Experienced cook to live on place; good wages. Apply 550 Peachtree. 4-28-36

WANTED—Woman to cook and do general housework. Must live on lot at 27 West Sixteenth Street. 4-28-37

FOUND—One dollar, if Mrs. Kate B. Holland, 904 DeKalb Avenue, finds this ad and has it marked when the "Want Ad" man calls Tuesday.

WANTED—Drillmen and laborers for underground work. Drillmen earn $1.90 to $3 per day. Laborers earn $1.75 to $2.75 per day. Board $16 to $18 per month. Steady work. No labor troubles. Only white men wanted. Tennessee Copper Company, Ducktown, Tenn. 4-26-4

WANT MEN in the city and out to learn the barber trade. The new barber law increases the demand for clean barbers. One hundred needed at once. Can qualify you for good wages in a few weks. Some money earned while learning. Complete outfit of tools given. Holders of my diplomas recognized everywhere. My advantages can not be duplicated. Call or write at once. Manager, Moler Barber College, 38 Luckie Street. 39-26-4

WANTED—Good butler who understands housework and gardening; none without references need apply. Apply from 8 until 2 o'clock, Mrs. Edward Haas, 92 Waverly Way. 4-25-23

WANTED—Thorough accountant as assistant traveling auditor. Single man, with credit ability and experience, and who can handle volume preferred. State qualifications and experience fully. Box 100, care Georgian. 201-25-4

PULLMAN porters wanted. For instruction write Porter, P. O. Box 804, Atlanta, Ga. 4-24-12

WANTED—Trammers and laborers for underground work. Wages $1.75 per day if they work less than 20 days per month, or $2 per day if they work 20 days or more per month. Contract trammers earn $2 to $2.75 per day. Also outside laborer at $1.50 per day. Company time, or contract work, loading and unloading railroad cars at which over $2 per day can be earned. Tennessee Copper Company, Ducktown, Tenn. 4-22-20

WANTED FOR U. S. ARMY: Able-bodied unmarried men between ages of 18 and 35; citizens of United States, of good character and temperate habits, who can speak, read and write the English language. For information apply to Recruiting Officer, Peachtree and Forsyth Streets, Atlanta, or 411 Cherry Street, Macon, Ga. 4-1-1

WANTED—Ideas. Inventors, write for list of inventions wanted and prizes offered by manufacturers. Also, how to get your patent. Sent free to any address. Randolph & Briscoe, patent attorneys, Washington, D. C. 7-11-23

DO YOU PLAY POOL? If you do, come to see "Bias" at the TERMINAL HOTEL POOL PARLOR. We sell 35c in checks for 25c. Good tables, good cues, and a nice bunch of clever boys. 2-10-24

WANTED—Young women and girls desiring attractive positions. Welfare of operators and clerks closely supervised by the company; their conduct on the premises carefully guarded by matron, woman supervisors and chief operator, who have complete control over the retiring and operating room. Short training course for those inexperienced; salary paid while learning. Salary increased upon being transferred to operating force, and for those becoming efficient, increased as they become worthy, with opportunities for ultimate advancement to $25 per month. References proving the standing of the applicant essential. Those having educational advantages preferred. Lunch room and comfortable retiring rooms provided with several hundred Carnegie Library books for the convenience of the operators. Matron and trained nurse in attendance. Apply 8:30 to 5. Southern Bell Telephone and Telegraph Company Training School, 35 Auburn Avenue. 4-20-25

Want Anything?

TELEPHONES

Bell M. / Atlanta 8000

Telephone clerk will take your ad, and, if requested, assist you in wording, or will write the ad for you—that's his business. He will also make it as brief as possible to obtain the results desired. In order to accommodate customers, accounts will be opened by phone, but you will make payments promptly after publication or when bills are presented by mail.

Classified Advertising Rates:

1 insertion ...10c a line
3 insertions ... 6c a line
7 insertions ... 5c a line
30 insertions ..4½c a line
90 insertions ... 4c a line

No advertisements taken for less than two lines. Seven words make a line.

To protect your interests as well as ours, an order to discontinue an ad will not be accepted over the phone. Please make order to discontinue in writing.

No advertisement accepted from out of town unless accompanied by cash or forwarded through recognized advertising agency.

TELEPHONES

Bell M. / Atlanta 8000

LITTLE ADS THAT BRING BIG RESULTS

Female.

GIRLS LEARN MILLINERY; best trade on earth for women; pay $60 to $100 a month. Write Ideal School of Millinery, 100½ Whitehall St. 3-29-41

WANTED—A good cook to help with housework, at once. Apply 202 Rawson. 206-26-4

WANTED—Cook. References. 22 Dixie Avenue, Inman Park. 4-29-3

EXPERIENCED P. B. X telephone operators and experienced local operators can secure attractive positions by applying to Mr. Robinson, Room 10, Southern Bell Telephone Main Exchange, 78 South Pryor Street. 4-6-71

FOR RENT—If Mrs. John L. Sutton, 20 Colquitt Avenue, will find this ad and have it marked when the "Want Ad" man calls Tuesday, he will give her a new dollar bill.

Male and Female.

SHORTHAND COURSE, $15. 35 West Peachtree St. 4-20-28

MEN, WOMEN—Get government jobs; excellent salaries. Write immediately for free list of positions obtainable. Franklin Institute, Dept. 49-C, Rochester, N. Y. 44-15-4

PIANO PUPILS, 25c lesson. 35 West Peachtree Street. 3-27-4

TYPEWRITERS FOR RENT.

ROYAL typewriters rented, one month, $2.75; three months for $7.00; special rates to students. Royal Typewriter Co., 46 N. Pryor St. Phone Main 2492. 4-25-17

TYPEWRITERS

GOOD machines rented anywhere, $5 for three months. American Writ. Mch. Co., 48 N. Pryor.

DRESSMAKING—DRESSMAKERS.

WANTED—To sew out; good on nice dresses; also sew at home. $1.25 per day. Dressmaker, 374 East Hunter. 37-28-4

SEWING wanted in private family by colored woman. Address Dressmaker, 246 Currier Street. 97-27-4

TEACHERS WANTED.

CALLS are coming in rapidly. Teachers should enroll at once. Our twenty-second year. Sheridan's Teachers' Agency, 307 Candler Building, Atlanta, Ga. Greenwood, S. C., Charlotte, N. C. 4-27-20

TEACHERS attending the association are invited to make our office their headquarters. Have mail directed there. Sheridan's Teachers' Agency, 307 Candler Building. 4-27-19

WRITE for record of our eight years' work. High class patronage. Efficient service. Foster's Teachers Agency, Atlanta, Ga. 67-1-7

AGENTS AND SALESMEN WANTED.

AGENTS everywhere. "Little Jewel Fly Trap;" absolutely new; big profits; be first. Write to-day. Particulars free. Sample, 10 cents. Central Specialty Co., 112 Pine St., St. Louis. 44-28-4

AGENTS WANTED in this territory to sell Hawkins Hair Preparations for colored people; removes the kink and straightens the hair. Hawkins, 2741 Wash St., St. Louis. 43-28-4

PORTRAIT AGENTS, photographers, high-class portraits, metal and wood frames, convex glass, catalogue on request. Mound City Frame Co., 2615 Franklin Ave., St. Louis, Mo. 42-28-4

LIFE INSURANCE salesmen; straight honest proposition. Investigate for yourself. Big commissions. S. D. J., care Georgian. 4-22-36

AGENTS—Chance to make big money calling on automobile owners; get our proposition to-day. The Clayton & Hunnicutt Co., Marietta, Ga. 40-10-4

SITUATIONS WANTED.

Male.

WANTED—Position as collector or office helper by young man, 25 years old, with high school education and more than one year's work in law. Address J. O. Humphries, 469 Edgewood Avenue. 27-28-4

YOUNG man, age 23, desires clerical position; six years' experience in sales and advertising department with one firm; best of references. Can start at once. Address L. N., care Georgian. 33-28-4

HUSTLER, acquainted with city, can furnish references, and also have horse and buggy, would like position as collector or any salesman. Charles Gordon, 59 Plum Street. 35-28-4

WANTED—By young man, position in office where there is chance for promotion. Can give best of references. Address K., Box 11, care Georgian. 34-28-4

QUESTION—If you have read this, is it not reasonable to suppose others will

A Vacancy In Your Business Can Be Filled By Georgian "Want Ads." Try Them For Results

AUCTION SALES.

AT AUCTION.

THE ENTIRE FURNITURE AND FURNISHINGS OF 244 OGLETHORPE STREET, ALSO A FINE CONSIGNMENT FROM STORAGE, INCLUDING CIRCASSIAN WALNUT BED ROOM SUIT, COST $250; ENAMELED LINED REFRIGERATOR, GAS RANGE, QUARTERED OAK DINING SUIT, PARLOR SUIT, BRASS BEDS, AXMINSTER AND BRUSSELS ART SQUARES, INLAID LINOLEUM, LACE CURTAINS, ETC., TUESDAY, APRIL 29, AT 12 E. MITCHELL STREET.

COMMENCING AT 10 A. M., TUESDAY, WE WILL OFFER TO THE HIGHEST BIDDER THE ENTIRE FURNITURE AND FURNISHINGS OF 244 OGLETHORPE STREET; ALSO A FINE LOT OF FURNITURE FROM STORAGE, INCLUDING CIRCASSIAN WALNUT FIVE-PIECE BED ROOM SUIT, CONSISTING OF DRESSER, CHIFFONIER, DRESSING TABLE, BED AND LADY'S WRITING DESK, ENAMEL-LINED REFRIGERATOR, BRASS BEDS, GAS RANGE, QUARTERED OAK DINING SUIT, CONSISTING OF LARGE BUFFET, CHINA CABINET, 8-FOOT TABLE AND SET OF CHAIRS; CHILD'S BED, MAHOGANY DRESSER AND CHIFFONIER, BOOKCASE, QUARTERED OAK LIBRARY TABLE, GAS RANGE, OAK DRESSERS AND WASHSTANDS, IRON BEDS, NATIONAL SPRINGS, FELT MATTRESSES, EARLY ENGLISH BUFFET AND DINING TABLE, MAHOGANY PARLOR SUITE, MAHOGANY LIBRARY TABLE, KITCHEN TABLES, KITCHEN CHAIRS, LINEN SHADES, COUCH, ROLLTOP DESK, ELECTRIC DOME, FINE LOT OF ROCKERS, PORCH FURNITURE, PICTURES, LACE CURTAINS, AXMINSTER AND BRUSSELS ART SQUARES, INLAID LINOLEUM, SEWING MACHINE, OIL STOVE, LARGE HEATER AND MANY OTHER THINGS TOO NUMEROUS TO MENTION. THIS LOT INCLUDES EVERYTHING TO FURNISH A HOME COMPLETE. SALE STARTS PROMPTLY AT 10 A. M. TUESDAY. OPEN FOR INSPECTION MONDAY.

CENTRAL AUCTION COMPANY.
12 E. Mitchell Street.

Male.

PERMANENT position as practical commercial draftsman, in arts and crafts work. Address B. 63, care American.

WANTED—Position by young man with business college education as general office man. Address O., Box 305, care Georgian. 57-27-4

FIRST-CLASS male stenographer, with own typewriter, wants stenographic work in afternoons. Address W. R. F., Box 54, care Georgian. 205-27-4

MAN of good character, holding responsible position, wants to drive car for private family on Sunday or make trips to Warm Springs for garages. Address Bob, Box 10, care Georgian. 205-27-4

DRUG CLERK—Wanted by medical student, position as front man with going concern in small town; experience and best reference. Address G., Box 111, care Georgian. 114-27-4

WANTED—By young man of five years' experience, position as foreman of ice cream factory, or manager of line of founts; gilt-edge references. Address B. C., Box 8, care Georgian. 60-27-4

YOUNG MAN, 22 years of age, desires a clerkship in a store, preferably a drug store; or position in a wholesale house; six years' experience in store work. Address J., Box 33, care Georgian. 59-27-4

WANTED—Position as stenographer by young man eighteen years of age, who desires to get started with a good firm. Address M. M., 844 Glenwood Ave., East Atlanta, Ga. 30-27-4

REGISTERED druggist, several years' experience, wishes position; best of reference. Address Druggist, Box 44, care Georgian. 202-26-4

YOUNG MAN, aged 23, desires position in contractor's office, draughtsman, estimator, and an all-round man; six years' experience; references of the best furnished. Address C. W. G., Box 819, care Georgian. 33-26-4

WANTED—Position by experienced young man, twenty years of age, as steno-bookkeeper. Employed at present. Address H., Box 818, care Georgian. 31-26-4

EXPERIENCED white chauffeur, who can take care of car and do own repairing, desires position. Address E. R. C., Box 640, care Georgian. 30-26-4

A NO. 1 SALESMAN, aged 28; three years' experience, with good references, city and road; coming in Saturday night. L. R. Williams, 197 S. Pryor St. M. 5048. 202-24-4

GENTLEMAN, seeking to establish a business of his own, requiring at present only three hours daily, desires work remainder of day. Expert stenographer, office man. Best references. Address Business, Box 9, care Georgian. 43-22-4

Female.

ANY ONE wanting woman as laundress on lot or house cleaner, apply to Mrs. J. A. Hill, 283 Richardson Street. 200-28-4

RELIABLE young lady desires position at once as nurse or maid. Address L., 17 Newman Street, Atlanta. 26-28-4

WANTED—Situation for mother and daughter as cook and maid, or nurse, with rooms each. Apply 40-B Henry St. 39-28-4

WANTED—A cook at 610 Piedmont Avenue. 4-28-28

WANTED—Position by young lady; has had experience as stenographer and as general office assistant. Phone Ivy 8813-L. 36-28-4

TEACHER with first grade licenses and normal training and six years' experience in kindergarten and primary departments of public school wants place as governess during summer months. Will be willing to help care for children. Address Teacher, Box 203, care Georgian. 88-27-4

A YOUNG LADY teacher, two years' experience, holding first grade license, normal training and excellent ability, wants good paying position. Box 417, Bainbridge, Ga. 61-27-4

AUTOMOBILES
For Sale, Repairs and Accessories.

$1,950—Fore-door, 35-horsepower Firestone-Columbus touring car, just painted and thoroughly overhauled. Guaranteed good as new. $800.

$2,000—1910 model 35-horsepower Firestone-Columbus touring car, in fine shape and a good looker, $450.

1913 model Empire 25 fore-door touring car. Price, $1,000 f. o. b. Atlanta, and used since November as our demonstrator. Guaranteed same as new car. $550

THESE PRICES are made low so as to get the cars out quick, as we need the room and money for new cars coming in this week.

THE FIRESTONE-COLUMBUS SOUTHERN CO.
45-47 AUBURN AVE.
PHONE IVY 4177. 4-28-32

Good Used Cars
At Reasonable Prices.

Ford Runabout, good condition, good tires	$225.00
Ford Touring Car, with top, good condition	265.00
Courier Roadster, fully equipped, electric lights	275.00
Buick Model 10 Roadster, electric lights	325.00
Overland four-passenger, newly painted, new top	350.00
Primo Touring Car, new top and seat covers	450.00
Maxwell Roadster, Sportsman type, model Q, fully equipped, electric lights	375.00
Maxwell Touring, model G, four-passenger, fully equipped	450.00
Overland Coupe, 1911, fully equipped	450.00
Columbia, 1911, four-passenger, repainted, new top and electric lights	850.00

These cars are in good running condition and worth more than the prices quoted above.

BUICK MOTOR COMPANY,
241 PEACHTREE ST.
4-11-4

WILL EXCHANGE new 1912 or 1913 model Studebaker cars for pair of mules or good team of work horses; communicate with me for full particulars. Address Reuben Kyle, Roanoke, Ala. 4-27-29

AUTOGENOUS WELDING and machine repair work of all kinds. Satisfaction guaranteed.
SHEARER MACHINE CO.,
197 WHITEHALL STREET. 2-26-10

FOR SALE—By Mrs. John B. Roberts, her electric automobile, with perfectly new batteries. 1365 Peachtree Road. Ivy 821-J. 4-26-28

WANTED—To buy four or five-passenger auto. Must be in good shape and reasonable. Will pay $100 cash, balance $10 a week. Address A., Box 46, care Georgian. 38-26-4

ENGINE FOR SALE—First-class condition. Allis-Chalmers make; cylinder 20 inches in diameter, 42-inch stroke; speed 77 R. P. M.; fly wheel 13 feet in diameter. Further particulars, apply to P. O. Box 951. 4-25-200

ATLANTA RADIATOR CO.
REPAIRING and manufacturing. Lamp and fender work. 72 Ivy Street. Atlanta phone 3816. 3-10-12

WARNING TO INFRINGERS AND IMITATORS.

LIQUID TIRE TONIC IS PROTECTED BY U. S. DUYREA PATENT, NO. 578551 AND ALL INFRINGERS, AGENTS OR USERS ARE HEREBY NOTIFIED THAT THEY MUST ANSWER IN THE COURT FOR VIOLATION OF THIS LAW. LIQUID TIRE TONIC COMPANY, KANSAS CITY, MO. 4-8-43

JUST ARRIVED—Large stock standard tires: 28x3 $7.90, 30x3 $8.90, 30x3½ $11.90, 32x3½ $12.90, 34x3½ $13.90, 32x4 $17.90, 33x4 $18.90, 34x4 $19.90, 36x4 $19.90, 36x4½ $27, 37x5 $25. Also lot of cheaper tires. McPherson Auto Tire Company, 46 Auburn Avenue, Atlanta, Ga. 111-27-4

HIGHEST proof gasoline and automobile oils a specialty. We handle all makes of tires. Automobile accessories.
AUTO OIL AND GASOLINE CO.,
71 N. FORSYTH STREET.
4-4-59

WE have several Flanders chassis and will build body and paint car to your order. Bargain prices. Don't buy any second-hand car until you see us. NORTH PRYOR GARAGE, NORTH PRYOR PLACE. 4-2-28

VULCORINE

IS ONE practical solution of the tire trouble; it is chemistry, scientifically applied; it has been examined and approved by Edgar Everhardt, professor in charge of department of chemistry at Atlanta College of Physicians and Surgeons, and is guaranteed to give satisfaction or money refunded. Vulcorine Co., 309 Peachtree St. 3-25-45

WINDSHIELDS.

RADIATORS, lamps, fenders, repaired as good as new. Mfrs. all kinds sheet metal work. Warlick Sheet Metal Co., 248 Edgewood. 3-4-64

Castiron Welding

AUTOGENOUS METHOD.
AUTO AND ALL MACHINE PARTS.
METAL WELDING COMPANY.
MAIN 3013. 86 GARNETT STREET.
2-26-6

DOBBS TIRE REPAIR CO.
WE REPAIR AND SELL ALL MAKES OF TIRES AND TUBES. 226 PEACHTREE STREET. PHONE IVY 5046.
4-1-3

A 1911 FOR-PASSENGER CADILLAC; best car ever built and we will let you see us overhaul it and put it in brand new shape; price right. Come see H. Travis & Jones, 26 James Street, third floor. 3-1-54

Automobiles For Rent

DUNHAM MOTOR CO.
FIVE and seven-passenger cars. Garage, 112 East Ellis Street. Call Bell phone Ivy 2496 day, Main 4325 night. 3-21-23

Garages For Rent.

FOR RENT—A garage. Call Ivy 6929. 4-27-27

Tire Repairing

HIGH-GRADE STEAM VULCANIZING. Retreading a specialty. Prompt attention given express shipments. Southern Sheer Vulcanizing Company, 160 Spring Street, Atlanta, Ga. 3-28-15

Motorcycles.

MOTORCYCLES ** EASY TERMS ** BICYCLES

EXCELSIOR motorcycles, high-grade bicycles; complete line new and used bicycles and motorcycles; complete stock parts and accessories; modern service depot. Lowest prices; easy terms. ALEXANDER-SEEWALD CO., 145-147-149 Edgewood Avenue. Phone Ivy 1609. PHONE FOR DEMONSTRATION. 4-1-22

THOR MOTORCYCLES, repairs and accessories; best equipped repair shop in city. We will take care of you. Southern Motorcycle Co., 116 Edgewood Ave. 2-26-31

FOR SALE—MISCELLANEOUS.

FOR SALE—One 8-syrup American soda fountain and electric carbonator; also one 6-foot solid plate glass show case with marble base, cheap for cash. J. H. Hawkes, 142 Peachtree St. 4-27-65

HAVE a good mahogany upright piano, nearly new; cost $400 less than one year ago. Any reasonable offer will get it. Must sell quick. Mahogany Piano, P. O. Box 596, Atlanta. 4-27-24

FINE CARNATIONS, 75c per dozen; Coleus and Falzia, 40c per dozen. Bedding and box work a specialty. Altasta Floral Company, 61 Sells Avenue, West 135. 4-27-15

CLARINET—Will exchange or sell for article of equal value. Call Ivy 441. 4-26-13

FOR SALE—Cheap: a restaurant at College Park. Call East Point 222-J. 4-26-18

SEND for folder of Safety Swings. G. W. Simmons & Son, Edgewood, Ga. 205-26-4

$52.50—Victor Talking Machine and 40 records, good as new, for $35 cash, or will swap it for diamond and give or take boot; answer, M. B., care Georgian. 201-26-4

SWEET POTATO PLANTS—Golden Beauty and Nancy Hall; plants now ready; can ship at once any quantity; $1.50 per thousand. W. W. Morris, Fort Green, Fla. 40-26-4

C. S. HULLS Headquarters, F. R. Logan & Co., Atlanta. 4-20-32

BANKRUPTCY blanks, $1.50 per set. Warranty deeds, bonds for title, Mortgages, contracts, Stock certificates and bonds. Bennett's, 25 South Broad. 201-20-13

FOR SALE—Sweet potato plants for sale, $1.25 per 1,000. L. W. Bates, Lakeland, Fla. 33-21-4

FOR SALE—Three seats, all together, Grand Opera Saturday night; best section two-dollar seats. Phone Ivy 624-J. 4-28-24

SEND $1 for 500 extra early sweet potato plants, lemon yams, or 500 Bermuda onion plants, the big kind. Address the Model Farm, Tifton, Ga. 3-20-7

SIGNS BROWN SIGN & PAINTING CO., 77½ Whitehall. M. 3780. 3-18-33

SAFES, FILES, cabinets, new and second hand. Gookin Bank and Office Equipment Company, 113-118 N. Pryor Street.

NEW RUBBER TIRES put on your baby carriage. Repaired; repainted and re-covered. Phone Ivy 3076. Robert Mitchell, 229 Edgewood Avenue. 2-13-9

KENT SIGNS signifies best quality. Kent Sign Co., 170½ Peachtree Street. 3-5-20

NO. 10 SNOWDRIFT 87½c, country eggs 19½c dozen, 40c coffee 28c pound, 30c coffee 22c, 25c coffee 19c pound. Cash Grocery Co., 118 Whitehall. 2-21-7

WE RENT good pianos $3 per month up. We sell good pianos $5 per month up. R. P. BECHT COMPANY.
107-108-109 Temple Court Building. Main 667 2-19-26

WANTED—MISCELLANEOUS.

WANTED—To buy furniture for twenty-room hotel. Can use first-class second-hand furniture. Address K., care Georgian. 204-26-4

I BUY MEN'S old clothes and shoes. Drop a card. I. Bock, 177 Gilmer St.

DROP A CARD
We'll bring Cash for
Old Clothes and Shoes.
"THE VESTAIRE."
166 Decatur Street.

WE PAY HIGHEST cash prices for household goods, pianos and office furniture. Cash advanced on consignments. Central Auction Company, 12 East Mitchell Street. Bell phone Main 2424. 3-26-26

Male and Female.

A-1 COLORED COUPLE want employment at once, in or out of city; willing to start at bottom salary; man A-1 auto mechanic; wife A-1 housemaid. Address J. M. C., care Georgian. 204-28-4

WE HAVE listed with us a number of A-1 stenographers. Apply Miss Lynch, Employment Department.
L. C. SMITH & BROS. TYPEWRITER CO.
Phone Ivy 1949. 121 N. Pryor St.
4-21-22

FOR SALE—MISCELLANEOUS.

FOR SALE—White Frost refrigerator, hatrack, leather settee, all other furniture. Party leaving city. Phone Ivy 1396-J. 4-28-1

FOR SALE—At a big bargain, one electric coffee, meat and sausage grinder, two computing scales and two stoves, at less than half price. Call at 169 East Hunter St. 31-28-4

DUNTLEY PNEUMATIC CLEANERS remove dirt and germs from rugs, carpets, floors, etc.; vacuum cleaners from $32.50 up; vacuum sweepers, $9.75. C. J. Daniel & Co., 416 Fourth National Bank Building. 12-2-11

FURNITURE—We buy and sell cash bargains. Southern Wreckage Company, 114 South Forsyth Street. Both phones. 1-17-5

AUTOMATIC REFRIGERATOR

Automatic Refrigerators may cost a little more than some refrigerators, but taking into consideration the amount of food and ice they save, they are the least expensive of all refrigerators.

Price $17.50 to $75.00.
C. H. MASON,
Agent.
6 and 8 W. Mitchell St.

BUSINESS GUIDE

Ready Reference for the Business Man, the Artisan And the Public in General

Auction Sales of Furniture and Household Goods.

CENTRAL AUCTION COMPANY, 12 East Mitchell street, buys and sells everything; regular auction Tuesday and Friday. Bell phone Main 2424. 10-3-41

Automobile Repairing.

BROKEN AUTO PARTS.
RE-FORGED, Broken springs re-welded and guaranteed. Prices right. Satisfactory service. Anderson Bros. & Rich, both phones, 372 Edgewood Avenue. 4-2-7

Banks.

AMERICAN NATIONAL BANK, Corner Alabama and Broad street. CAPITAL AND SURPLUS $1,000,000.

Barber Shops.

HAIR CUTS—15c.
3 Viaduct place, between Peachtree and Broad. 12-28-28

Bicycles.

FOR BICYCLES and supplies, See D. Alexander, 54 N. Pryor. M. 3116. Repair Work a specialty. 3-27-51

CALL Main 1220, Atlanta 1436. Bicycle repairs and sundries. Atlanta Bicycle Company, 10 Peters Street. 2-15-66

Blue Prints.

DIXIE BLUE PRINT CO.
40½ LUCKIE STREET, Atlanta, Ga. Best equipment. Best prints of any size or kind. Lowest prices. Phone Ivy 5264. 4-28-12

Box and Bedding Plants.

ALL KINDS of bedding and box plants, 50c per dozen. Telephone your order. Ivy 1248-J. Ponce DeLeon Floral Co., 398 Ponce DeLeon avenue. 4-3-2

Builders.

LET US BUILD you a home. Will buy you a lot or pay off your lot. Terms to suit. 400 Temple Court. Main 4135. 4-15-16

Carpenter and Builder.

ALL KINDS REPAIR WORK.
D. M. WHEELER, 19 South Forsyth St. Phone M. 4186. Atlanta 1547. 12-31-16

Carpets and Rugs Cleaned.

ATLANTA STEAM CARPET CLEANING COMPANY (Inc.) 27 West Alexander street. Phone Ivy 4186. Moist and dry cleaning. Rugs woven from your old carpets and rags. Porch shades made to order. 2-8-27

Coal

Coal, Coke and Wood.

S. M. TRUITT & SONS,
for dry wood and best coal 1-31-21

Contract Painting and Wall Tinting.

J. A. JOHNSON, 397 W. Fair St., West 1288-J, for all kinds of painting and tinting.

Dentist.

PORCELAIN—NO GOLD
CROWN AND BRIDGE WORK
OUR SPECIALTY.
Whalebone; Best Set,
$3.00
No More, No Less

GOLD CROWN (22 CARAT) ..$3.00
BRIDGE WORK, PER TOOTH 3.00
SILVER FILLINGS ..... .25
GOLD FILLINGS ..... .50
CLEANING TEETH ..... .50
TWENTY-YEAR GUARANTEE.
EASTERN PAINLESS DENTISTS,
38½ Peachtree Street. 4-2-31

Ear, Nose, Throat and Lung Trouble.

DR. GEORGE BROWN, Diseases of the Ear, Nose, Throat and Lungs, 312-14 Austell Bldg. I have the only compound oxygen plant ever brought South and make this gas daily. Weak, nervous, anaemic and pale people are invited to call. 4-6-12

Engineering and Machine Designing.

G. V. PLANT, M. E.
I DEVELOP YOUR INVENTION.
Dixie Pattern and Machine Works, 262 West North Avenue. Main 2829. 4-5-17

Fly Screens.

FLY—SCREENS—FLY
COME SEE our Roll-aawy Screens, our Roller-bearing Screens, our Sliding Screens; none better. It will pay you to see our goods, get prices. 217 Kiser Bldg. Main 1319. Porter Screen Co. J. J. Crawford, Agent. 2-4-14

Fire-Proof Storage.

WE STORE HOUSEHOLD GOODS and pianos. Office and warehouse, 239-241 Edgewood avenue. Ivy 2037. John J. Woodside Storage Company.

Fresh Oysters Daily.

VIRGINIA and New Orleans oysters on the half shell, 40c dozen. 77 Peachtree street.

Furniture Repairing and Upholstering.

SOUTHERN FURNITURE EXCHANGE CARPET cleaning, furniture repairer. Furniture bought and sold and mattresses renovated. 121 McDaniel Street. Bell Phone Main 4840. Atlanta Phone 3892. 4-6-6

FURNITURE repaired, upholstering, refinishing neatly done. Work called for and delivered. Young K. Carson, 479 Marietta street. Atlanta 3567. 3-5-6

W. L. LUNSFORD & CO., Upholstering, repairing and refinishing furniture of all kinds; satisfaction guaranteed. Phones, Atlanta 5850-F, M. 5111. 3-5-30

Furniture.

T. C. FURNITURE CO.
Cash or easy payments, 415 Marietta. Phone Atlanta 1797. 4-5-12

Hardware and Tools.

HARDWARE, tools, household specialties. 100 per cent value at 100 Edgewood Avenue. H. G. Martin. 2-11-41

Hat Cleaning.

STRAW HATS, 25c; Soft Hats cleaned and blocked, 35c. George's Hat Cleaning and Shoe Shine Parlor, 3½ E. Ala. Street. 4-10-11

Hatters.

ACME HATTERS make old hats look like new. Mail orders given prompt attention. 20 East Hunter street. 12-3-44

Jewelry.

WE have a large stock of solid gold and best grades of filled bracelets. Price $2.50 and up; cash or time. Banta-Cole Company, 5 South Broad Street. 4-15-23

Lighting Fixtures.

ELECTRIC and gas fixtures; all new styles; lowest prices. Queen Mantel and Tile Company, 56 West Mitchell street. Phone Main 681. 1-16-16

Lime, Concrete, Roofing, Stone.

LADD LIME AND STONE COMPANY. Lime, concrete and roofing stone. 914 3d Nat. Bank Bldg. 2-8-50

FOR all kinds of machine work see Camp Bros., now located at 275 Marietta street. Phone M. 2937. 12-3-4

Mattress Renovating.

SANITARY MATTRESS RENOVATING—Factory new and up-to-date; moderate prices; give us a trial. Jackson & Orr Company, Means street and W. & A. R. R. Both phones. 3-20-14

Printing.

RYBERT & HOLLINGSWORTH
FOR ANY KIND of printing.
We satisfy our customers.
10 Gilmer Street. Bell Main 4600. 4-4-6

Roof and Gutter Work.

I REPAIR all roofs, gutters, all kinds sheet iron work. 33 South Pryor. Main 3127. T. W. Hooper. 3-4-62

Safe Cracksman.



Fire and burglar proof safes opened and repaired. C. C. Downes, 29½ Marietta Street. Phones M. 2146. Atlanta 4922. 4-5-11

Sand.

SAND.
SAND in any quantity and quality; prompt delivery. S. M. Truitt & Son. 1-13-32

Sewing Machines.

WE RENT new machines with complete set of attachments for $2 per month; also machines repaired; prompt delivery. Both phones 1893. Singer Sewing Machine Company, 79 Whitehall. 9-14-44

Shoes.

GET the best shoes for the whole family. Peacock & Drennen, 222 Marietta Street. 4-16-28

Shoe Repairing.

SHOES HALF-SOLED, SEWED, 50 CENTS.
At Gwinn's Shoe Shop, 6 Luckie Street, Opposite Piedmont Hotel. Both phones. 3-26-45

Stove and Range Repairing.

STOVE DOCTOR.
STOVE, range and furnace repairing. 61 South Pryor Street. Bell Phone Main 1490. Atlanta phone 1410. 4-10-10

DAN, THE FIXER,
STOVES AND REFRIGERATOR REPAIRING.
We sell second-hand gas stoves.
We sweep chimneys.
121 WHITEHALL STREET.
Atlanta phone 2235. Bell phone M. 2693

Transferring and Moving.

TRANSFERRING and moving a specialty. Prices reasonable. L. Stallings. Bell Phone Ivy 3094-J. 42-25-4

Trunks, Bags and Suitcases.

RETAILED AND REPAIRED.
ROUNTREE'S, 77 WHITEHALL ST.
PHONES: Bell M. 1576. Atlanta 1654.

Umbrellas.

"Taylor-Made" Umbrellas.
BUY from makers; all prices and styles; re-covering and repairing; every umbrella kept in repair free. Phone for salesman; prompt service.
TAYLOR UMBRELLA CO.,
116½ Whitehall St. 4-23-35

Violin Maker.

OLD VIOLINS BOUGHT, sold and exchanged; repairing a specialty. The Old Reliable Violin Dealer. Mays Badgett, 34½ Peachtree. 3-31-34

Wood.

WOOD.
SOUTH GEORGIA mill cut-offs by the carload or any quantity you may want. They make fine kindling. S. M. Truitt & Son 1-13-33

HELP WANTED—A Georgian want ad will find it. If Mrs. Julius M. Skinner, 732 Highland Avenue, finds this and has it marked when the "Want Ad" man calls Tuesday he will give her a dollar bill.

MEDICAL.

DROPSY CURED—Relieves shortness of breath in 36 to 48 hours. Reduces swelling in fifteen to twenty days. Colburn Dropsy Remedy Company, 408 Austell Bldg., Atlanta, Ga. 5-26-11

DEWBERRY'S DELIGHT.
WORKS while you sleep. It acts on the liver, bowels and the kidneys and removes the foul waste matter from the intestinal tract that causes 90 per cent of all human ills. Office, 98 Ashby Street. 4-9-16

DR. EDMONDSON'S Tansy, Pennyroyal and Cotton Root Pills, a safe and reliable treatment for painful and suppressed menstruation, irregularities and similar obstructions. Trial box by mail, 50c. Frank Edmondson & Bro., manufacturing chemists, 11 North Broad St., Atlanta.

THE ATLANTA GEORGIAN
Published by The Georgian Company, 20 East Alabama St., Atlanta, Georgia.

Entered at Atlanta postoffice as second-class matter.

Subscriptions Payable in Advance
One year ... mail, postage prepaid, $5.00
Six months, mail, postage prepaid, 2.50
Three mos., mail, postage prepaid, 1.25
One month, mail, postage prepaid, .45

Subscriptions Payable in Advance.
Delivered by carrier, one year $5.20
Delivered by carrier, six months .. 2.60
Delivered by carrier, three months .. 1.30
Delivered by carrier, one month ..... .45
Delivered by carrier in Atlanta and other cities, one week ..... .10

POULTRY, PET and LIVE STOCK

Great Chick Scourge; Care and Treatment

Caused by Neglect and Filth. Feed is Also Potent Factor.



EDITED BY JUDGE F. J. MARSHALL

White diarrhea is the great scourge.

This dread disease, like all other chicken diseases, is caused more often by neglect than anything else. It is caused mainly by crowding 100 chicks into a brooder only suited for 50 chicks, or feeding any kind of food which happens to be the most convenient. And by allowing them to go too long without water so that when they do get it they drink too much, which fails to pass out of the crop as rapidly as it should, and it causes the feed to sour there, and you know the rest of the story.

When you see the chalk-like deposit on the droppings of little chicks you will know there is trouble at hand. Chicks will be apparently all right with the exception of being daubed with this white deposit at night, and, as the Irishman said, wake up dead in the morning.

When you have a brooder full of chicks, or a lot with a hen for that matter, and some of them show signs of the trouble on close examination cull every such one out and get rid of him. The sooner the better. Clean their quarters in a thorough manner, washing everything with which they have come in contact with hot water and a scrub brush. Then use some good disinfectant. Sun it well to be sure it is dry before you let the chicks in again. Put plenty of road dust sifted upon the floor. Feed carefully for several days; place in a shallow pan a handful of beef scraps; upon this place some good pure wheat bran. Feed some good dry chick grain in the litter two or three times a day, and pay special attention to their drinking water. A good-sized fountain is the best as it keeps the water cool longer than an open vessel. See that this is cleansed thoroughly and filled with clean water once a day. A little care and attention to details where they have been neglected will usually right matters. Remember—that crowding will also bring trouble. The only way to stamp out any infectious disease is to get rid of the infected ones.

Scaly Leg.

Judge Marshall: I want to ask you a question about some of my hens. Quite a number of them have very large rough legs. They are almost twice the size of the other hens' legs, and seem stiff, so that they can hardly walk. Can you tell me what the trouble is and some good remedy for it? MRS. S. R. W.

Dalton, Ga.

Answer: Your hens are afflicted with what is commonly known as scaly legs. It is a very annoying trouble, but one that can be very easily controlled if taken in time. It is caused by a burrowing insect which digs its way under the scales of the leg and throws out the rough matter, tion. After they have worked at it for many months, in some instances, it becomes so thick and heavily incrusted that it stiffens the joints so much that it makes it difficult for the fowl to walk. The wise thing to do is when you notice the first traces of it in your flock to get to work at once and dip every one that shows the least signs of the trouble into a can of kerosene just up to the feathers, but not onto them. Repeat this in about a week, and if they are not very rough two applications will effect a cure. Then they should be treated with a little cotton seed oil, or something of that nature to smooth them up. In cases like yours, where they have so badly roughened, it will be necessary to give them a number of treatments of the kerosene to effect a cure. It takes time to get the roughened surface loosened up and cleaned off. Do not try to pull it off with the fingers as that will cause it to bleed and leave a sore place. Just give the oil time to get in its work killing out the insects and loosening the foreign matter. It is a trouble that is transmitted from one to another, so that it is advisable to get rid of it as soon as possible, which hardens and clings to the surface of the leg and causes the very unsightly appearance which you men-

Ducks.

GUINE White Indian Runner Ducks for sale; four drakes, three ducks; Spencer strain; a bargain; first $25 gets them. C. W. Lancaster, Davisboro, Ga. 40-28-4

QUESTION—If you have read this, is it not reasonable to suppose others will read your ad in this paper if you want anything?

A FEW TRIOS White Runner ducks from my prize-winners, $15 per trio; eggs, $5 for 12. White Orpingtons, trios, $7.50; eggs, $3 for 15. Black Orpingtons, $5 each, eggs, $5 for 15. All stock have free range. J. E. Gifford, R. F. D., Marietta, Ga., or 200 Temple Court, Atlanta, Ga. 1-25-12

FOR SALE—Day-old White Indian Runner ducklings, 50c each. Stock direct from California. S. A. Juban, Adel Ga. 52-23-4

ON account of my health I am forced to sell our entire flock of ducks, consisting of 100 Fawn and White Runners, 20 Mammoth Pekins and 14 White Runners. Most of these are prize winners and ribbons go with them. They are all select birds. Low price on lot, or either variety. Make offer or write me. Eggs $1 for 12, $5 per 100. Ducklings any time 25c each. Oak Dean Farm, Stone Mountain, Ga. 4-17-10

QUESTION—If you have read this, is it not reasonable to suppose others will read your ad in this paper if you want anything?

Eggs—All Varieties.

WHITE LEGHORN and White Orpington eggs for setting; fertility guaranteed: $1.25 per fifteen, delivered. Englewood Farm, Atlanta phone Inman 56. 41-28-4

SITUATION—Georgian want ad will find it. If Mrs. Robert D. Barksdale, 17 Miranda Avenue, finds this and has it marked when the "Want Ad" man calls Tuesday, he will present her with a dollar.

QUESTION—If you have read this, is it not reasonable to suppose others will read your ad in this paper if you want anything? 26-27-4

Eggs—All Varieties.

BALANCE SEASON—Eggs from my special mating "bred-to-lay" S. C. White Leghorns, $1.50 setting; special mating White Runner ducks (Fallon strain) including second drake, fourth and fifth young ducks, Atlanta show, November, 1912, $2 setting. South Georgia Poultry Farm, Sale City, Ga. 3-1-18

THE EGGS of different varieties of fowls will be found classified under their respective breeds in the future, instead of under the classification of "Eggs."

Leghorns.

CAN FINNISH few settings large Single Comb thoroughbred White Leghorn eggs, 75c per fifteen. 4-26-17

WHITE LEGHORN cockerels, heavy laying strain, $1.50; pullets, $2 each; eggs, $1.50 and up. Mrs. Robert West, 132 Carter Hill road, Montgomery, Ala. 11-9-66

Orpingtons.

FOR SALE—One pen Kellerstrass White Orpingtons, one cock and four hens; also several trios of Cook's White Orpingtons; foundation stock direct from Cook farms. Write for prices. Mrs. F. O. Miller, Fort Valley, Ga. 3-12-16

Poultry—All Varieties.

FREE RANGE DUCK AND POULTRY FARM, Chamblee, Ga. Large stock of White Runners, Leghorns and Rhode Island Reds, enables us to ship fresh eggs, strong and fertile. Write for prices on stock and eggs if you want a bargain. 1-21-18

Plymouth Rocks.

WHITE PLYMOUTH ROCKS. EGGS from fine-laying and prize-winning strain. $3.00 per 15; $15.00 per 100. R. G. Hooks, 229 North Morcland avenue, city. Main 2330. Atlanta 5380.

RED ROCK eggs, pure and fresh from the Georgia Poultry Farm; $1 per setting. On sale at 12 South Broad. 26-27-4

Plymouth Rocks.

EGGS from prize-winning E. B. Thompson Ringlet Barred Rocks, either mating, $3 for fifteen, $5 for thirty. A. M. Kendall, Dallas, Ga. 3-4-11

WANTED—Mrs. Walter J. Toland, 626 Highland Avenue, to have this marked Tuesday morning when the "Want Ad" man calls. He will give her a new dollar bill.

Poultry, Plants and Seeds.

H. G. HASTINGS & CO.

SEEDS, PLANTS AND POULTRY SUPPLIES. PHONES 2568.

THIS is the season for mites and lice. If you start in time you can keep them down. We carry a full line of Lice Powders and Liquid Disinfectants.

CONKEY'S HEAD LICE OINTMENT, guaranteed to kill lice on baby chicks; absolutely harmless to use; 10 and 20c.

AVOID losses from white diarrhoea. Drop a tablet of Pratt's White Diarrhoea Remedy into the drinking water.

NOTHING on the market will make chicks thrive like Pratt's Baby Chick Food; four pounds 25c.

PRATT'S DISINFECTANT destroys germs, kills lice and mites and makes everything sweet and clean; 35c quart; $1 gallon.

A FULL LINE of Cypher's Incubators and Brooders.

MYERS' FAULTLESS HAND SPRAY, the best 50-cent spray made.

STANDARD SPRAY PUMP, made of solid brass; guaranteed for five years; good for whitewashing and disinfecting, $4 each.

Horses, Mules, Vehicles, Etc.

HORSES, MULES.
SIX MULES for sale cheap; also fine Jack. Morrow Transfer Company. 4-28-22

GOOD HORSE, eight years, weighs 750 pounds. You can buy cheap. Come see him. Don't care to feed. 9 East Ashland Avenue. Costly. 4-22-29

BUSINESS OPPORTUNITIES.

BUSINESS MEN—Have you an Atlanta address? If not, why not? We act for you, give you mail, telephone and stenographer's service at small cost. Write for particulars. The Office Service Company, 213 Temple Court Building, Atlanta, Ga. 3-3-3

BUSINESS OPPORTUNITY
AN OPPORTUNITY to get in the grocery and meat business. Best residence section North Side. Good trade established. Can be doubled if desired. Location ideal. Rent reasonable. If in earnest, we will trade after you investigate. Address Grocer, Box 10, care Georgian. 4-26-5

WANTED—Partner, must be a good salesman, with one thousand dollars; business clean cut, and will pay five thousand clear in four months. For interview, address Box 622, care Georgian. 36-26-4

WANTED—Mrs. J. W. Davison, 344 Moreland Avenue, to find this ad and have it marked when the "Want Ad" man calls Tuesday. He will present her with a dollar.

WANTED—Steady, sober working man with $400 to take half interest in the best paying business in Atlanta. For investigation, address Partner, Box 402, care Georgian. 4-26-6

PATENT RIGHT FOR SALE.
A VALUABLE improvement on wall construction, damp, heat and cold proof; eliminates repairs; less insurance; perfectly sanitary. See the Modern Construction Company, rooms 408-409 Gould building, Atlanta, Ga. Phone Main 4398. 3-8-6

WANTED—Party with $400 to invest in well established manufacturing plant; weekly dividend guaranteed; give telephone number. Investment, Box 28, care Georgian. 37-26-4

COLORED SALOON for sale, doing a good business; long lease; cheap rent. B. A., Box 816, care Georgian. 29-26-4

MONEY WANTED.

6%—WE WILL PAY—6%
ON SAVINGS.
IN SUMS of $500 to $5,000. The Merchants and Mechanics' Banking and Loan Co., 209 Grant Building. Tel. Ivy 5341.
Cash Capital $120,000.
Thos. J. Wesley, Cashier.
B. M. Grant, Pres. 3-11-50

MONEY TO LOAN.

Real Estate Loans.

MONEY TO LOAN on improved farms in Central and South Texas; vendors' lien notes extended; inspector on ground. The Middlesex Banking Company, Dallas, Texas.

PURCHASE MONEY NOTES—Extending over short periods of time wanted for client. R. F. Gilliam, attorney, Sixth floor, Fourth National Bank Bldg. Call Main 1142. 4-26-11

WE loan money on furniture and household goods. P. & J. Loan Company, 120 Decatur Street. 4-25-8

MONEY ON HAND for immediate loans

Atlanta Real Estate Is Certain to Increase in Value. There Are Bargains in These Ads.

The Georgian's Rent Bulletin

ROOM AND BOARD.

LARGE ROOM with private bath; table board; ideal location. 442 Peachtree. Ivy 4562. 4-28-5

PLEASANT front room with three windows; also board. 63 East Cain. Ivy 6933-J. 4-28-18

A FEW BOARDERS wanted at 46 Houston St. Ivy 6673-J. 4-28-17

36 EAST NORTH AVE.
BETWEEN the Peachtrees; nicely furnished rooms and excellent table board. Ivy 6501. 4-28-16

ROOM with board for a couple of young men or business ladies; private family. Call Main 4238-J. 278 Rawson Street. 4-28-15

DELIGHTFUL rooms; best location; private home; table board a specialty. 286 Capitol. Main 2031-L. 4-28-14

FUR. ROOMS F R
ONE furnished room; close in; two gentlemen or business couple. Call M. 5180. 4-28-13

COUPLE, gentlemen or business ladies may obtain room and board in private West End home; all conveniences. Terms reasonable. Phone West 1255. 70 Grady Place. 45-28-4

FUR ROOMS FOR RENT.. .. .. ..
ONE BLOCK from Five Points, housekeeping if desired. 42 Auburn Avenue. 4-28-42

REFINED couple or two young men in private home; no other boarders. References exchanged. Box 539, care American. 50-27-4

ONE large, downstairs room for two; private bath, hot and cold water; electric lights; terms reasonable. 223 North Jackson. Phone Ivy 5235-L. 4-26-21

LARGE ROOM with private bath; table board; ideal location. 442 Peachtree. Ivy 4562. 4-26-25

LISTEN! Call Main 2456-L for quiet, private board and rooms; all conveniences. 308 South Pryor Street. 35-26-4

LARGE, light room, with board, in an elegantly furnished private, modern home, in the prettiest part of the city; everything strictly first-class; a real pleasant home to a refined, permanent couple; references. 619 West Peachtree. Mrs. Corey. Ivy 5635-J. 43-24-4

NICE downstairs front room and board for two young men; $4.50 week; walking distance North Side. Call H. Ivy 3045, 8 a. m. to 6 p. m. 33-24-4

BUSINESS GUIDE—If Mrs. Herman Steinichen, 17 Prospect Place, has this marked when the "Want Ad" man calls Tuesday, he will present her with a dollar bill.

FOR RENT—To refined couple room and board; private home; north side; only those wishing something nice need apply. Ivy 7239. 4-23-43

ROOM AND BOARD in private family; all conveniences. 133 West Peachtree. Phone Ivy 2104-J. 4-23-36

VERY large furnished room with board; vacant by 1st; convenient to bath, also room for nice young lady; single beds. Ivy 3694-J. 4-23-37

LARGE, delightful front room; large verandas for summer; best location; good table; West Peachtree. Ivy 1959-L. 47-23-4

NEATLY furnished rooms; homelike cooking, also table board. 127 Capitol Avenue. Main 5172-J. 4-23-7

CAN accommodate four with room and board at 30 East Cain. Phone Ivy 2903. 4-23-6

BOARD AND ROOMS.
EXCELLENT TABLE; desirable rooms; close in; reasonable. 115 South Pryor. Atlanta phone 4949. 4-20-36

BEST MEALS IN TOWN, $3 WEEK. ROOM AND MEALS, $4. 197 SOUTH PRYOR. CALL MAIN 5048. 4-5-84

PEACHTREE INN.
A family hotel, located at Peachtree and Alexander Sts. American plan $7.50 to $12.50 week. European, $3 to $7 week. 1-9-34

BOARD WANTED.

BOARD AND ROOM WANTED—Private family, by business man. Answer A. B. N., 702 Forsyth Bldg. 41-26-4

WANTED—Unfurnished room, with meals, by a couple; man travels part of time. Must be nice, with conveniences. Give particulars. Address J. W. C. X., care Georgian. 45-22-4

ROOMS FOR RENT.

Furnished.

NEATLY furnished room in private home for nurse or gentleman; good neighborhood. Main 4628-J. 4-28-34

NICE, large room with bath, on first floor; close in Peachtree home. 485 Peachtree Street. Call mornings. Ivy 6103. 4-28-31

ONE nicely furnished room; all conveniences; North Side. Call Ivy 4804-J. 4-28-27

NICE furnished rooms; also light housekeeping rooms. Main 2665-J. 4-28-40

FOR RENT—Furnished room in an apartment, close to postoffice; $17.50 per month; references exchanged. Phone Ivy 2325. 4-28-23

MARKET BASKET—If Mrs. Frank A. Smyly, 102 East Avenue, reads this as she does the Market Basket, and has this marked when the "Want Ad" man calls Tuesday, she will receive a dollar bill.

PRETTY front room; electric lights; bath; telephone. $10. 62 Williams, corner Baker. Ivy 6760-J. 4-26-201

LARGE furnished room, private family, front porch; conveniences. 82-B East Sixth St. 4-27-61

BUSINESS GIRL desires roommate; delightful room; all conveniences. References exchanged. Trinity Apartment No. 2. 4-27-204

ONE nicely furnished front room for rent. 388 Rawson Street. 205-27-4

HANDSOMELY furnished large front room, private bath, shady lot; gentleman preferred. Peachtree, care Georgian. 113-27-4

FOR GENTLEMEN, choice front room, convenient to bath; Myrtle Street, near Ponce DeLeon; Georgian Terrace neighborhood; also garage. Ivy 1495. 4-27-44

ROOMS near in; hot baths; nice meals; convenient. Mrs. D. H. White, 11 Cone. 91-27-4

ONE nicely furnished room in the Corinthian Apartments for elderly or business lady only; connecting bath. Call Ivy 1712. 4-28-4

ROOMS FOR RENT.

Furnished.

ONE nicely furnished room for rent; all conveniences. 43 West Peachtree Street. Ivy 2160. 4-27-42

NICELY furnished, large room, with private bath. 64 Forrest Ave. 4-24-15

FURNISHED rooms for light housekeeping and one furnished front room. Main 3458-L. 4-27-22

THREE nicely furnished rooms and kitchenette. Private home. Modern conveniences. Gordon Street, West 1027-J. 4-27-21

ONE large front room, electricity; all conveniences; three blocks of Candler Building. For information, call Ivy 759. 195 Ivy; apartment 1. 45-27-4

ROOMS, nicely furnished, private home; all conveniences; new bungalow. Ivy 2329-J. 4-27-16

COOL, delightful furnished upstairs rooms to couple or gentlemen. 336 Pulliam. Call Main 5438. 4-27-200

TWO or three beautifully furnished front rooms; first or second floor; complete for housekeeping; private entrance; hot bath, Bell phone. 290 Washington. 4-27-26

NICELY furnished front room, in modern home; every convenience; private family; near business section; West End. West 201-J. 4-27-25

FIVE ROOMS, furnished or unfurnished, with all conveniences; rent reasonable. Apply at 325 Capitol Ave. 4-27-28

NICELY furnished room for gentlemen or couple at 274 Whitehall. 4-26-20

FOR RENT—Nicely furnished cool rooms in private family to one or two young men; all conveniences; $10 per month. Ivy 6263. 4-26-16

NICELY furnished front room; gentlemen preferred. Atlanta phone 3984. 4-26-15

ONE nicely furnished room to gentlemen or couple, with or without board, in private North Side home; hot and cold water. Ivy 2448-L. 4-26-14

NICELY furnished connecting front rooms; cool and pleasant; no children; hot bath. See rooms, 61 Forrest Ave. 4-26-27

FURNISHED rooms in private home; all conveniences; baths, hot and cold water. 19 East Harris. 4-23-27

ONE furnished room for gentlemen; connecting bath; all conveniences. Peachtree Place. Ivy 4468-J. 4-23-28

EXCELLENT rooms, with or without board; private home; North Side. Ivy 6221. 4-23-29

FOR RENT—Nicely furnished rooms; all conveniences. 45 Williams; apartment 3, third floor. Ivy 2116. 4-19-14

Unfurnished.

THREE beautiful rooms; gas; electricity; every modern convenience. 133 Capitol Avenue. 4-28-3

ON CAPITOL AVENUE, four upstairs rooms, porch, back stairs and bath; couple without children. References exchanged. Atlanta phone 3316. 28-28-4

TWO connecting front rooms; all conveniences; specially suited for light housekeeping. 1 Angier Ave. Phone Ivy 181. 32-28-4

TWO or three connecting unfurnished light housekeeping rooms. Call from 3 to 7 in afternoons. 18 Howell Place. 4-26-23

FOR RENT—Three unfurnished rooms for light housekeeping; private bath; reasonable. 104 Summit Ave. 4-27-200

FOR RENT—Cheap, one large unfurnished room for light housekeeping; close in. 118 Garnett Street. 4-27-46

THREE large connecting rooms, with separate gas, sink and pantry. 530 Lawton. Main 847. 4-27-56

FRONT ROOM; $6 per month; two connecting for light housekeeping; $9. Gas lights and water included. Bath. 174 Alexander, corner Venable. 116-27-4

FOUR nice new rooms, all modern conveniences; bath, electric lights, etc. Price $12.50. 90 Stewart Avenue. 92-27-4

TWO large unfurnished connecting rooms with all conveniences, suitable for light housekeeping. Apply No. 8 Highland Ave., Bell phone Ivy 3865-J. 4-27-62

FOR RENT—Two unfurnished rooms for light housekeeping, close in. 114 East Fair Street. 28-25-4

BURGLAR PROOF—If Mrs. A. M. Hollingsworth, 359 Forrest Avenue, has this ad marked when the "Want Ad" man calls Tuesday, she will receive a dollar bill for the trouble.

TWO connecting rooms, with kitchenette; $16; use of telephone. Ivy 6554-J. 64 West Harris. 4-26-22

THREE unfurnished rooms; all conveniences; no children. Owner, 58 Cooper St. 4-26-12

THREE large connecting corner rooms; gas, bath, sink; walking distance; South Side; couple or adults. Main 5334-L. 4-27-19

NICE large unfurnished front room; reasonable. 47 Scott Street, near West Peachtree. 4-25-201

TWO ROOMS for light housekeeping; Inman Park section; conveniences; references. 39 Royston Avenue. 4-24-5

THREE ROOMS for light housekeeping with gas and electricity. 353 Euclid Avenue. Call Ivy 441. 4-22-16

Housekeeping Rooms For Rent.

THREE or four attractive connecting rooms, furnished complete for housekeeping; private home; all conveniences; choice location; reasonable. 504 Washington. Main 3486-J. 110-27-4

ROOMS FOR RENT.

Furnished or Unfurnished.

FURNISHED or unfurnished room; hot baths, electricity; North Side; 12 minutes' walk to Candler Bldg.; reasonable. Ivy 899-J. 4-26-24

FOR RENT—One, two or three furnished or unfurnished rooms, cheap, close in. Call 6137-A Atlanta. 202-25-4

THREE beautiful corner rooms; separate entrance; private bath, veranda; sink in kitchen. Ivy 99. 4-25-25

ROOMS, furnished or unfurnished. Call Ivy 4804-J. 4-24-28

APARTMENTS FOR RENT.

Furnished.

APARTMENT of three beautiful rooms, Inman Park; private home; new; large kitchen, with all conveniences; screens; east porch. Phone Ivy 2329-J. 4-28-41

Unfurnished.

SMALL, unfurnished apartment; centrally located; North Side; short walking distance. Phone Ivy 6630. 32-26-4

IN THE HERBERT, 244 Courtland Street, close in, on North Side, six rooms and bath, front and back porches, steam heat, hot water, janitor service, rent $42.50. Reference required. Apply Herbert Kaiser, 411 Atlanta National Bank Building. Phone Main 276 or janitor on premises. 4-25-29

REAL ESTATE—If you want to buy or rent a home, read the Real Estate Section of The Georgian. If Mrs. Allen L. Dill, 15 East Pine Street, finds this and marks it, she will be presented a dollar by the "Want Ad" man when he calls Tuesday.

FOR RENT—Nice five-room apartment; front and rear porches. Apply to Owner, 356 North Jackson Street. Atlanta phone 78. 4-24-3

HOUSES FOR RENT.

TWELVE-ROOM HOUSE, furnished; couple of blocks from postoffice. Main 3345. 4-28-29

COMPLETELY furnished nine-room brick house; sleeping porch and all modern conveniences; Ponce DeLeon Ave. Call Ivy 2117 from 8 to 12 a. m. 4-27-24

Furnished or Unfurnished.

FURNISHED OR UNFURNISHED 6-room cottage; close in; garden planted. Call Main 3639-J. 107-27-4

Unfurnished.

UNFURN HOUSES FOR RENT.
HOUSE, very large and light, on large lot; very large porches and servants' house. Most desirable location; would like to reserve one room, and also have three young men that would like to keep one. Will rent whole house, also nine-room house. Ivy 6705. 4-28-6

$25—Six-room house. 78 Crew Street. In good repair. 824 Atlanta National Bank Building. Main 2683. W. C. Tolbert. 4-27-23

OUR RENT list describes everything for rent. Call, write or phone for one. Ivy 3290. Charles P. Glover Realty Co., 2½ Walton street. 2-13-49

FOR RENT—Seven-room modern cottage, $30; instantaneous water heater; near corner Pine and Jackson. Apply 310 East Pine St., or phone Owner, Ivy 4814-L. 4-27-200

GEO. P. MOORE,
Real Estate and Renting.
10 Auburn Avenue.
FOR RENT.

AT No. 212 Rawson Street, corner Central Avenue, we have a second-floor flat of six rooms, carrying all modern conveniences. The walls have just been retinted, and the house is in first-class condition; within ten minutes' walk of center of the city; close to school, and in best section on the South Side. Price $27.50.

NO. 8 Connecticut Avenue, Edgewood, Ga. At this number you will find a six-room cottage, with all conveniences, except bath; large lot; house is in good repair. This is an ideal place for any one who desires to raise chickens, as the lot is very large.

Hotels For Rent.

MODERN HOTEL FOR RENT ..... WE offer the Eureka Hotel for rent from September 1, 1913, to reliable and enterprising party. Only hotel in city of 5,000 population, and a splendid proposition for right party.
ABBEVILLE HOTEL CO.,
Box 38, Abbeville, S. C.
4-27-1

BOARD WANTED—If you want boarders, Georgian "Want Ads" will find them. If Mrs. W. C. Wood, 176 Angier Avenue, finds this and has it marked when the "Want Ad" man calls Tuesday, she will receive a dollar bill.

ATLANTA REAL ESTATE is increasing in value daily. Many bargains are offered in the Real Estate columns of the "Want Ad" section of The Georgian.

Office Space For Rent.

HALF of office with use of telephone; reasonable. 420 Empire Bldg. Main 1869. 4-26-29

DESK SPACE with use of telephone. Apply 533 Candler Bldg. 4-25-9

GROUND FLOOR, small store or office; rent cheap; long lease. 6 Auburn Avenue, two doors off Peachtree. Phone Ivy 1372. 4-24-14

BUSINESS PROPERTY
For Rent.

THE BEST close-in coal yard in Atlanta, with trestle and railroad facilities. We are in position to give lease. Close in on Western and Atlantic Railroad. Call Greene Realty Company, 511 Empire Building. Phones 1599. 4-27-60

STABLES.
For Rent.

STABLES F R
FOR RENT—Stables. For information, call Ivy 206. 4-28-33

STORES.
For Rent.

FOR RENT—Two store rooms opening on Forsyth Street, as well as in the lobby of Hotel Ansley. Apply to M. A. Irwin, Secretary and Treasurer, 817 Forsyth Bldg. 4-28-11

Housekeeping Rooms Wanted.

WANTED—By refined couple with two children, two or three rooms on North Side for light housekeeping. Must be in respectable neighborhood and rent reasonable. The best of references given and required. Box 200, care Georgian. 200-25-4

Furnished Houses Wanted..

WEST END—5 or 6-room furnished house for 3 months; will take best of care. Box 511, care Georgian. 28-26-4

Builders of Atlanta

Hollywood Cemetery Sold, Says Report

Northern Capitalists Buyers—Application for Permit to Erect $250,000 Y. M. C. A.

It was reported on good authority to-day that Philip S. Hoit and E. G. Jackson, of the Adair & Holt Real Estate Agency, had sold to a syndicate of Northern capitalists Hollywood cemetery, on the Marietta car line, a 195-acre tract, for $100,000 or more.

This property has changed hands several times. It will now be improved and will continue in use as a cemetery. A new road will be cut through from Marietta Road, which will make the place more accessible.

The buyers, it is understood, have had an option some time, and they are said to have exercised it.

Y. M. C. A. Building Permit.

Application was made to-day to Building Inspector Ed R. Hays for permission to build the new Young Men's Christian Association building at 73 Luckie Street, at a cost of $250,000. This structure is to be eight stories and of reinforced concrete construction. Details have been announced previously. The builder is the King Lumber Company, of Richmond, and the architects Shattuck & Hussey and A. Ten Eyck Brown.

Lots Bring $22,000.

The L. P. Bottenfield Real Estate Agency announced to-day the sale during opera week of 22 lots for an aggregate of $21,900. Five of these were in the Peachtree Highlands subdivision, $9,200; two in Peachtree Heights annex, $1,600; eight in Woodlawn, $4,800; four in East Lake Park, $1,500; two in Kirkwood Park, $3,000, and one in Peachtree Heights, $1,800.

More Houses Rented.

Houses and apartments rented or leased in the past few days by the Charles P. Glover Realty Company include the following:

Garage, rear 33 Auburn Avenue, to Newsom Auto Company; 156-B Courtland Street, to D. Lowenstein; 88 Highland Avenue, to C. M. King; apartment, 14 Simpson Street, to A. P. DeBorde; second floor 135 Ivy Street, to Mrs. Alice Davison; 6 Dickson Place, to O. J. Allen; first floor apartment, 1 Baltimore Place, to Mrs. Heard; third floor apartment, 1 Baltimore Place, to M. P. Glenn; 104 Morgan Street, to J. T. Cochran; 24 Tennessee Avenue, to H. J. Shellnut; 36 Morgan Street, to G. W. Lochlear.

PROPERTY TRANSFERS.
Warranty Deeds.

$5 and other considerations—Harriet and John Collier to Robert Collier, five-sixths interest in lot 50 by 141 feet on Thurman Street, 51 feet from northwest corner Thurman and Lambert Streets. February 15, 1908.

$125—Helen B. Leavens to Jesse Freeman, lot 50 by 100 feet, south side Georgia Avenue, 50 feet west of Leavens Street. April 10.

$16,500—Georgia Realty Company to Ed L. Wight, lot 60 by 100 feet, south side Whitehall Street, 260 feet southwest of Stewart Avenue. April 23.

$100—J. J. Willis to Lawrence Willis, lot 78 by 220 feet, north side Chattahoochee Avenue at east line of Dr. E. L. Connally's land, one-sixth interest. February 15.

$60—Atlanta Cemetery Association to L. L. Sparks, lot 95, block 4, Atlanta Park Cemetery. April 26.

$700—Carl Rappold to Mrs. Alexine S. French, lot 100 by 185 feet east side West Street, 630 feet south of Railroad Street. April 28.

$260—Perry Andrews to Martha J. Meigs, lot 100 by 140 feet, west side Eason Street, 75 feet north of Akridge Street. July 16, 1912.

$9,000—Charles A. Withers to G. T. Turner, 15 Simpson Street, 50 by 134 feet. April 15.

Loan Deeds.

$450—Jesse Freeman to Miss Nannie E. Roberts, lot 50x100 feet, south side Georgia Avenue, 50 feet west of Leavens Street. April 24, 1913.

$1,000—John Thomas Elliott to Mrs. Rufine DuBose, lot 324x621 feet, northwest corner Ashby and Neal Street. April 26, 1913.

$3,000—Moses and Harris Clein to Josephine R. and Mary C. Carter (by guardian). No. 46 Armstrong Street, 50x200 feet. April 25, 1913.

$620—A. H. Steedman to H. H. Turner, lot 47x100 feet, north side Eighth Street, 143 feet west of Myrtle Street. April 19, 1913.

Quitclaim Deeds.

$52—A. P. Herrington to R. M. Kenny, lot 50x222 feet, west side East Ontario Avenue, 675 feet south of Gordon Street. April 25, 1913.

Bonds for Title.

$100,000—Realty Investments to Guy Mitchell, lot 53x105 feet, southwest side of Walton Street, 54 feet southeast of Cone Street. January 11, 1912.

$9,600—Mrs. Jessie B. Durant to Mrs. Emma R. Wallace, No. 37 Gordon Place, 50x155 feet. April 15.

Mortgages.

$845—Mrs. Cora O'Shields to Atlanta Banking and Savings Company, lot 50x160 feet, west side of Atwood Street, 168 feet south of Sells Avenue. April 24.

$1,850—National Investment Corporation to W. E. Wood, lot 865x151x676x688 feet, northeast side of Peyton Road, 957 feet southeast of north line of land lot 207. April 23.

BUILDING PERMITS.

$250,000—Y. M. C. A., 72 Luckie Street, reinforced concrete building. King Lumber Company.

REAL ESTATE FOR SALE.

Sharp & Boylston

INVESTMENTS.

14 PER CENT—Fourth Ward negro property, in fine condition, well located and always rented. This is a No. 1 investment. Price $10,000, and can make terms. Good reason for selling.

17 PER CENT—Another piece of Fourth Ward negro property, close in. This is a little pick-up. Price $700 cash.

16 PER CENT—Four negro houses near Walker Street, comparatively new, location good. This is in one of the best negro sections in Atlanta. Rents for $35 month. Price $2,500.

WE also have several good investments in this class of property. Call in and see us and let us tell you about them.

REAL ESTATE FOR SALE. HOUSES FOR RENT.

W. A. FOSTER & RAYMOND ROBSON

REAL ESTATE, RENTING AND LOANS. 11 EDGEWOOD AVE.

FOR SALE.

TWO new six-room bungalows on Chatham Street, just off Moreland Avenue; hardwood floors, combination fixtures, bath, etc.; on nice large lots. Price $4,500; on easy terms. See Mr. Martin.

A VACANT LOT, 46 by 168; one of the few left on McLendon Street; nicely elevated; facing north; near Moreland Avenue. Price $1,950. See Mr. Cohen.

10½ ACRES of land not far from the River car line, with four-room house; convenient to schools and churches. Only $2,000. Reasonable terms. See Mr. White.

ON VAUGHN STREET, one block from South Decatur and East Lake car line, we have three nice homes of five rooms each, on lots 60 by 400, a small farm. We are going to sell these places for $2,250; $200 cash and $15 per month. See Mr. Radford.

ON PIEDMONT AVENUE, near Houston, a sub-division of lots, ranging in size from 23 by 140 feet to 25 by 180 feet, at $175 a foot, on terms of one-fifth cash and balance one, two, three, four years, with 6 per cent interest. These are good buys. See Mr. Collins.

FOR RENT.

7-r. h., 65 Austin Avenue	$40.00
6-r. h., 22 Grady Place	20.00
6-r. h., 41 Gordon Avenue, Kirkwood, Ga.	30.00
6-r. h., 1170 DeKalb Avenue	30.00
6-r. h., corner Harvard and Maiden Lane, College Park	20.00
6-r. apt. Stockton Apartments	35.00
6-r. flat 193 Capitol Avenue	33.10
6-r. flat 40-A Eugenia Street	25.00
6-r. h., 21 Warren Street	20.00
6-r. h., 17 Lucile Avenue	25.00
6-r. h., 1166 DeKalb Avenue	27.50
6-r. h., 411 Greenwood Avenue	25.00
6-r. h. 36 Murray Hill Avenue	22.50
6-r. h., 44 Howard Street, Kirkwood, Ga.	22.50
6-r. h., 493 S. Boulevard	25.00
6-r. h., 12 Howard Street, Kirkwood, Ga.	22.50
6-r. h., 61 Mansfield	25.00
6-r. h., 40 Whiteford Avenue	30.00
6-r. h., 28 S. Warren	15.00
6-r. h., 140 Drexell Street	25.00
5-r. h., 9 Lyons Street	15.00
6-r. h., 49 Mills Street	17.50
6-r. h., 127 W. Boulevard DeKalb	20.00
6-r. h., 60 Highland Avenue	20.00
6-r. h., 210 Sells Avenue	30.60
6-r. h., DeKalb Ave., Oakhurst.	17.50
6-r. h., 289 East Fifth Street	32.50

AND A LONG LIST of larger and smaller houses, and we always take pleasure in showing them. Come to see us.

IF YOU HAVE MONEY to lend, we can place it safely.

FOR RENT.

116 EAST AVENUE—On the north side of East Avenue, between Prospect and Randolph, we have a two-story seven-room frame. Has electric lights, gas, hot and cold water, bath, washstand, closet and sink. In good condition. Highland Avenue car one block. Lot 40 by 100. Vacant May 22. $30.

WE PUBLISH A WEEKLY RENT BULLETIN, giving a good description of everything we have for rent. Get a copy.

JOHN J. WOODSIDE.
Atlanta Phone 618 12 AUBURN AVE. Bell phone Ivy 671.

REAL ESTATE FOR SALE. REAL ESTATE FOR SALE.

FOR SALE JOHN J. WOODSIDE

GOOD SMALL INVESTMENT.
(OAKLAND CITY.)
Two houses, room for two more; present rent $8.00. Easy terms. Price $1,000.
THOS. R. FINNEY,
Sales Manager.
12 "Real Estate Row."

WE CAN SELL you a nice, NEW 6-room BUNGALOW with bath and every modern convenience for $3,000, and others for $3,300 and $3,500, on EASY TERMS. These bungalows are situated in the beautiful and coming section of Murray Hill in North Kirkwood, and are bargains at the price. It is a pleasure to show them.

Walker & Patton
8 Nelson Street. Phone Main 2824.

REAL ESTATE FOR SALE.

ON THE PRADO, Ansley Park, near Piedmont car, large two-story home; two baths, servant's room, with toilet; thoroughly modern; for exchange. Address Box 51, care Georgian. 203-28-4

A GEM—For five days only, a rare bargain in a very choice, elevated building lot, shaded, on Severne Place and North Avenue; east front, and within block of Druid Hills. P. H. Snook. Ivy 2639-J. 4-28-39

LEASE OR SALE—Artistic bungalow; screened, tiled, furnace, garage. Address "Ansley Park," care Georgian. 112-27-4

THE FINEST lot on St. Charles Avenue for sale by owner. Call Ivy 77-J. 98-27-4

NEW SUBDIVISION—150 large lots, close to car line, in beautiful suburb of Atlanta, $100 each; $5 down, $2.50 a month; no interest, no taxes. No trouble to show this property. Greater Atlanta Realty Company, 608 Grant Building. Phone Ivy 5513. 4-27-43

WILL OFFER my home this week for only $5,000; all conveniences; near South Pryor Street school, on good street and section. Will give easy terms. Look at 68 Dodd Avenue. Main 2854. 4-27-41

NORTH SIDE HOMES FOR SALE BY OWNER.

NO. 396 EAST FIFTH STREET—A beautiful and artistic story-and-half bungalow, with nine rooms, two bath rooms, best plumbing and tile floor, specially numerous and large closets, hardwood floors, living room with Faience mantel and bookcases, dining room specially elegant, furnace heat; an elegant home, on street now being cherted, for $6,500.

NO. 86 BEDFORD PLACE—A very comfortable two-story house of eight big rooms, well built and finished, and just painted and papered, close to cars, and in walking distance of business, for $4,500.

C. R. HASKINS,
507 GOULD BUILDING. 4-27-52

FOR SALE—Attractive bungalow, six rooms, bath, hall, porches, all conveniences; high, level lot; peaches and grapes. Two blocks from Grant Park gates. Terms convenient. Main 4544-J after 6 p. m. 4-25-205

IF YOU are really interested and want to buy a desirable vacant lot, with all advantages and fine surroundings, on very easy terms, phone Ivy 6898-J. 29-26-4

AUTOMOBILES—The speedy Cartercar will drive up to the door of Mrs. F. S. Brown, 214 Highland Avenue, Tuesday morning and she will receive a new dollar bill if she has this ad marked.

ON BEAUTIFUL PIEDMONT AVENUE, only a short distance from intersection of Peachtree, I have corner lot, 55x179; price $800, $40 cash and $20 monthly. Worth double right now. Address Worth Double, Box 909, care Georgian. 4-25-4

FERNWOOD (Peachtree Road) special one-fourth acre lots $250. Few one-acre lots left at $450, $600 and $675. Plats and prices. Charles P. Glover Realty Company, 2½ Walton Street. Phone Ivy 3290. 4-25-2

FOR SALE—Below cost; on account of leaving the city will sell my new ten-room modern brick home, located in best part of Druid Hills, on easy terms. P. O. Box 447. 30-25-4

IF YOU can pay from $300 to $500 cash, we will buy you a lot, draw your plan and build a home for you at once; you pay the balance like rent. Walker & Patton, 8 Nelson Street. Phone Main 2824. 4-27-12

FOR SALE—At a bargain, seven-room house and acre of ground at College Park, for $25 cash and $25 per month; plenty of breeze and sunshine, good, pure air; just the thing for a truck garden or chicken farm; on car line; this place is new; pay for it with your rent money; price $3,000. Main 4189. Address N. E., 815, care Georgian. 34-24-4

REAL ESTATE FOR SALE.

BEAUTIFUL suburban home site, six acres, on car line; will sell on easy terms or exchange for city property. Owner, Box 813, care Georgian. 4-23-11

BY OWNER, at bargain, 14 Adams St., Decatur, six rooms, hall and bath; all conveniences. Call Decatur 55, or get off at Pattillo Station. 4-22-22

FOR SALE—Beautiful new seven-room cottages on nice street, Marietta, ten minutes' walk from car line. Splendid garden, barn, shade and fruit trees. Ready now for occupancy. Only $2,750. Will take cash payment $500 and terms on balance. John P. Cheney, Marietta, Ga. 4-22-2

LEASE OR SALE—Artistic bungalow; screened, tiled, furnace, garage. Address "Ansley Park," care Georgian. 31-22-4

WORK—If you want a position, Georgian want ads will find it. If Mrs. Harry C. Dean, 351 Courtland Street, will have this marked when the "Want Ad" man calls Tuesday, he will give her one dollar.

OVERLOOKING Druid Hills, lot 50 by 150, for $300. Will double in value in short while; $30 cash, $5 per month. A pick-up. Investment, care Georgian, Box 403. 4-22-1

LET US BUILD you a home. Will buy you a lot or pay off your lot. Terms to suit. 400 Temple Court. Main 4189. 4-18-43

REAL ESTATE WANTED.

WANTED— REAL EST.. .. .. ..6s.. ..!
OVERLAND AUTO—Good condition. Exchange for vacant lot. Address Auto, Box 88, care Georgian. 4-27-34

ONE DOUBLE house in cheap negro locality, three rooms each side. Give price and location when replying. Cash, P. O. Box 150, Atlanta, Ga. 4-19-2

For Sale or Exchange—Real Estate.

FOR SALE OR EXCHANGE by owner, five-room house with five, ten or fifteen acres, five miles from center of city. W. W. Moore, 1 Abbott. Phone West 1236. 4-24-4

FOR BEAUTIFUL HOMES and building lots in College Park, the most desirable suburb of Atlanta, see I. C. McCrory.

COME OUT any time, evening or Sunday, and see attractive two-family steam-heated house; North Side; bound to enhance $2,000 in next two years. Paying 7 per cent net now on purchase price; 12 per cent gross. Foot Seal Place and Eighth Street (Perry). $1,500 cash, which will mean more than 33 1-3 per cent on amount actually invested. Would take half equity in rent of one or both floors, or exchange for $2,000 lot. Ivy 4995-J. 4-20-53

Farms For Sale or Exchange.

FOR SALE OR EXCHANGE—130 acres good land, three-quarters of mile of car line; well adapted for dairy or truck. Will exchange for city property or good south Georgia farm. Also vacant lot, 50 by 100, on Marietta Street; close in. Let me hear from you immediately. Main 2053. Mail address, 253 Highland Avenue. 4-20-58

FARMS FOR SALE.

TEN-ACRE chicken and truck farms; in rain belt of Texas, $250; payable $10 monthly. Write to-day. Jay C. Powers & Co., San Antonio, Texas. 43-22-4

780 ACRES fine farming land (no swamp) near station, 16 miles from Jacksonville, Fla., for quick sale; reduced to $8 per acre; genuine bargain. 160 acres in the same locality, $9 per acre; same quality of land adjoining being colonized at $50 per acre. P. W. Jackson, Jacksonville, Fla. 71-27-4

REAL ESTATE FOR SALE. REAL ESTATE FOR SALE.

BEAUTIFUL RESIDENCE LOT FOR SALE

ON PEACHTREE CIRCLE, just off Peachtree and Fifteenth Streets, we have a very choice lot 100x234. This lot fronts the wide plaza formed by three streets, and faces some of the handsomest homes in Atlanta. Price $11,500.

Forrest & George Adair

J. R. SMITH & J. H. EWING

Real Estate, Renting, Loans
130 Peachtree St.
Ivy 1513. Atl. 2865.

WESLEY AVENUE ACREAGE.

SEVEN ACRES ON WESLEY AVENUE, between Peachtree and Howell Mill Roads. Price $5,500. This property has a frontage of 385 feet, with a depth of 780 feet. THIS FIGURES less than $15 per foot on one of the best paved streets in the county. Property on streets that have no better future than this street is selling at four times this price. THIS OFFER IS FOR IMMEDIATE ACCEPTANCE.

SMITH & EWING

Look These Over

$7,000—Ansley Park home; eight rooms; lot 60 by 400; near car line; easy term s.

$4,000—Ansley Park home; six rooms; lot 60 by 200; near car line; easy terms.

$1,500—Ormewood Park; beautiful corner lot; 150 by 150, on car line; paved street; city water and electric lights; easy terms.

THOMSON & LYNES
18-20 WALTON STREET. BOTH PHONES.

Fourteenth Street Home

STRICTLY MODERN 9-room residence, absolutely up to the minute. Beautiful hardwood floors, mahogany mantels, artistic electric fixtures, furnace heat, servant's room, cement driveway and garage. In fact, everything and a large lot thrown in. Am forced to sell, therefore offer my home $2,000 under market. Will make easy terms. Phone Owner, Ivy 5522.

FOR SALE BY
GREENE REALTY COMPANY
511 EMPIRE BLDG. REAL ESTATE, RENTING, LOANS. Phones 1599

GRANT PARK COTTAGE.

We have a 6-room cottage on one of the prettiest South Side streets, has all conveniences, and a real home to be appreciated. Only $3,500, on terms.
SEE US QUICK.

Beautiful Ponce DeLeon Avenue Lot in Druid Hills---More Than Acre of Ground

BEST VALUE IN DRUID HILLS. Vacant lot having a frontage on Ponce DeLeon Avenue of 210 feet and a depth of 236 feet. A perfect beauty. Special price for this week only, far below the market price. Takes only $2,000 cash to handle it; balance easy. Come to our office and let us tell you what a bargain we are offering.

THE L. C. GREEN CO.
305 Third Nat'l Bank Bldg. Phones Ivy 2943, 4546.

WILLIAMS-HARTSOCK CO.
Real Estate and Builders
Main 2106 4th National Bank Bldg.

ANSLEY PARK HOME—It's new, eight rooms; has everything; very large lot, with a beautiful outlook; near car; $8,000; $500 cash, balance easy.

PIEDMONT AVENUE—Ten-room home, near Ponce DeLeon. As an investment and a home this is hard to beat. Price around $12,000. It's worth $14,000.

BEAUTIFUL North Side bungalow; six rooms, furnace, hardwood floors, tile bath, French mirrors, etc. This is new; location the best. Will sell at a price that is attractive, or will consider an EXCHANGE. What have you?

HIGHLAND AVENUE LOT, right at Ponce DeLeon. This is such a bargain we will have to wait to tell you more about it in person.

ANSLEY PARK—On The Prado, level lot, between homes that run well up in five figures, and near a car, too. This beautiful lot, $2,750; terms.

LITTLE STORE and living rooms; good North Side street; good stand; $2,750. Owner will take a lease one to three years, at $360 a year.

LET US BUILD FOR YOU—Cash or on easy terms. Bring us your plans, or we will get up the plans without cost to you.

THE ATLANTA GEORGIAN
Published Every Afternoon Except Sunday
By THE GEORGIAN COMPANY
At 20 East Alabama St., Atlanta, Ga.
Entered as second-class matter at postoffice at Atlanta, under act of March 3,1873
Subscription Price—Delivered by carrier, 10 cents a week. By mail, $5.00 a year.
Payable in Advance.

Bryan's Narrow "Little Navy" Policy the Cause of His Visit to California.

The selection of Mr. Bryan to visit California and persuade the citizens there to abandon the exercise of their sovereign rights and to bow timorously and obsequiously before the threats of Japan is peculiarly appropriate.

The reason that Californians are asked to give up their rights in order to pacify Japan, and to sacrifice their interests and the interests of the country at large in order to please the Japanese, is because we have no sufficient navy, and the main reason that we have no sufficient navy is because Mr. Bryan has exerted his influence among his unthinking followers in the Democratic House to prevent the country from having a sufficient navy.

This visit to California, therefore, will give Mr. Bryan an opportunity to demonstrate to the country the advantages of his peace-at-any-price policy. It will give him a conspicuous chance to establish his superiority in wisdom and patriotism to George Washington, who said:

"To be prepared for war is one of the most effectual methods of preserving peace."

Mr. Bryan is noted for his eloquence, if for nothing else, and it will take considerable eloquence to prove that war is cheaper than a reasonable naval insurance against war, and to convince the citizens of California that Abraham Lincoln was wrong when he said:

"One half day's cost of this war would pay for all the slaves in Delaware at $400 a head."

It will take quite a flow of oratory to convince the citizens of the country generally that the proper American policy is to save a few dollars in the building of ships and sacrifice our independence, our self-respect and our actual interests as a nation.

It is fortunate that Charles Coatesworth Pinckney, statesman and partiot, is no longer alive to learn from the Democrats of today how poorly he represented the American spirit when he replied to the demands of Napoleon's Minister that the motto of America was "Millions for defense, but not one cent for tribute."

To-day, at least among the Democrats of America, there are no millions for defense, but there is a pitiful disposition to pay tribute in consideration and concession to any demands that an insolent foreign nation may urge.

In Ambassador Pinckney's time the United States had about one-third the territory that it now possesses and about one-twentieth of the population.

It was smaller in men, but larger in manhood. It was smaller in size, but larger in independence and honor. It was lesser in wealth, but greater in courage.

For Ambassador Pinckney was not speaking for a nation of a hundred millions to a nation of less than half that number. He was speaking for a scant five million of plain American citizens, and asserting his independence and theirs in the face of the greatest military nation of that time, and of the greatest military leader of the world.

But courage and determination more than made up for lack of numbers and lack of wealth, and Talleyrand accepted Pinckney's defiance and abandoned France's insulting demands.

Even in our day courage and conscience count for more than size. Little Montenegro is one of the smallest nations in the world. Yet all the powers of Europe, with their fleets concentrated at its shore, could not make it abandon what it believed to be right. King Nicholas, of Montenegro, in spite of the threats of the powers, prosecuted the siege of Scutari until he took the city.

And withal little Montenegro is so small upon the map and the rest of Europe is so large. In view, then, of our own American experience and from our observation of the achievements of other nations reliant upon right, it would seem that the size of a country is not so important as the size of the men it has at its head.

"TEACH US TO PRAY"

By LILIAN LAUFERTY.

TEACH us to pray;
'Tis dark o'er all the world,
And over land and sea the mists close down.
Out in the darkness hopelessly we stray,
And search—and can not find again our way.
O God! teach us to pray.

Teach us to pray;
We are not worthy, Lord;
For we have dwelt long years in sin and shame.
We closed our eyes and would not see the way;
And now 'tis vain—for hopelessly we stray.
O God! teach us to pray.

Teach us to pray.
For this cannot be prayer
Which comes but as the cry of hearts of fear.
We are poor trembling mortals gone astray—
If it be not too late to find Thy way.
O God! teach us to pray.

Teach us to pray,
For everywhere is gloom,
And sudden terror seizes on our hearts.
A bitter knowledge comes to us to-day:
We are world-weary sinners far astray.
O God! teach us to pray.

Teach us to pray,
We would but speak with Thee.
Our hearts are full of what but Thou couldst understand.
And we are tired children far astray.
We seek the light of Thine Eternal Way.
Dear God, teach us to pray.

Teach us to pray—
Yet this itself is prayer
From hearts of troubled pilgrims learning peace.
Grant us but strength to go along Thy Way.
We are Thy little children who did stray.
Lo! ere we sleep—we pray!

If You Should Live 100 Years

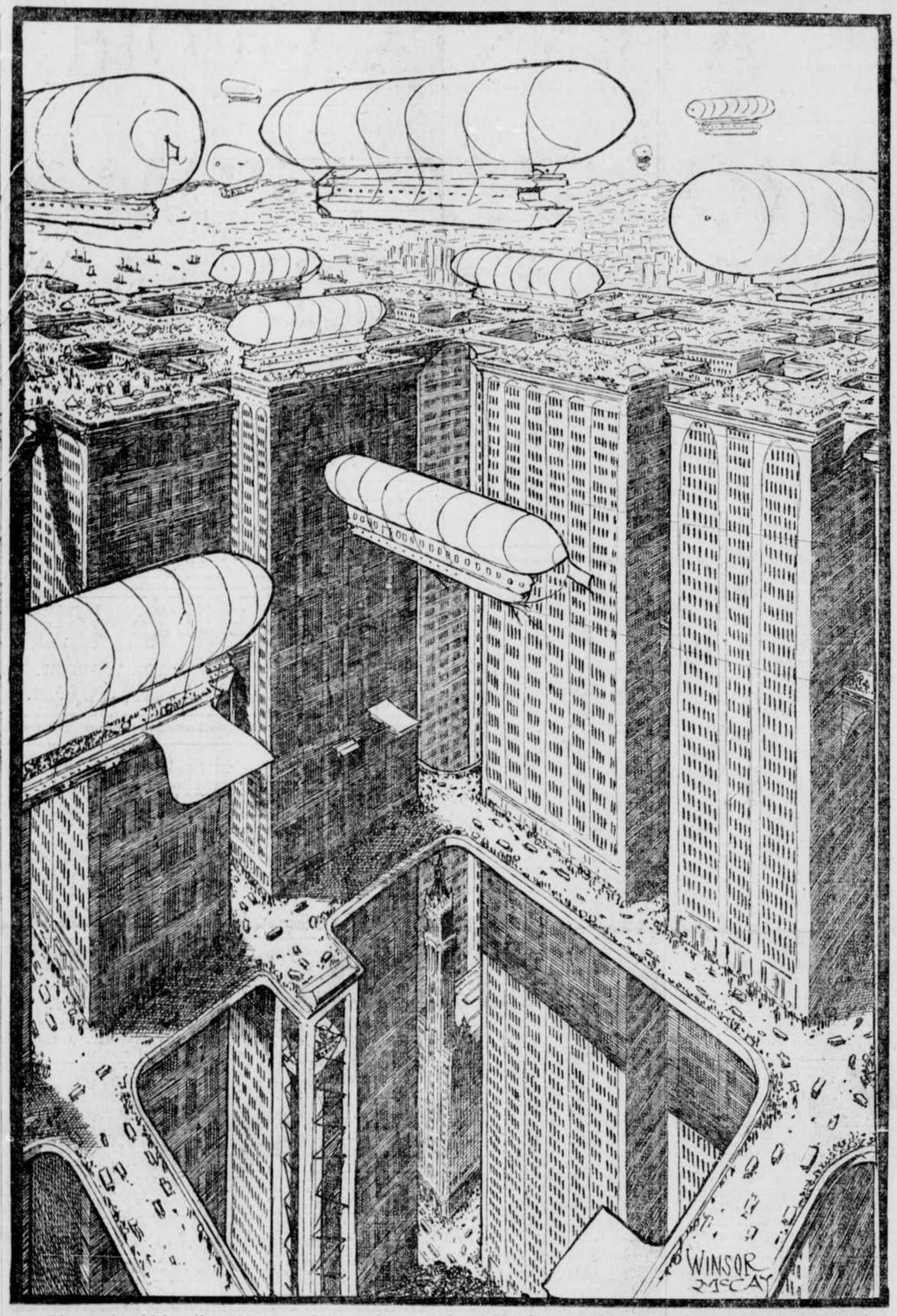

If you should be alive 100 years from to-day, no doubt you will be able to see sights in the United States like the above. Here you see the great, tall buildings of the future, so tall that the giant skyscrapers of to-day, one of which boasts of a height of 750 feet, would appear but a pigmy compared to the skyscraper of the future with its more than 100 stories. You may be sure that when buildings such a sare pictured above become a reality, the airship willthen be as common as the trolleys of to-day.

American Genius Has Given the World Its Greatest Wonder

By GARRETT P. SERVISS.

IN antiquity it was said that there were seven wonders of the world, headed by the great Pyramids of Egypt.

In the Middle Ages the list of world's wonders was changed throughout, and then it started with the Coliseum of Rome.

To-day, if we should revise the list once more, there can be no doubt as to what would stand at the head—it would be the Panama Canal.

In order to be accepted as a "wonder," any work of man must make a particular kind of appeal to the imagination. That it excites admiration is not enough; it must also awaken the feeling that in creating it man has taken a step forward, beyond the line of his previous achievements.

What Nature Has Done.

Regarded in this way, the Panama Canal is without a rival, as the intense interest shown by the entire world in its approaching completion proves.

For the first time in his history man has **directly joined two oceans**, the greatest on the globe. For the first time he has **cut two continents asunder.** Thus he has made himself, in effect, **A GEOLOGICAL AGENT.** In their appeal to the imagination all his former works sink into relative insignificance.

If some new Herodotus were to go wandering through our modern world in search of marvels he would, on arriving at Panama, find no words strong enough to express his amazement. He would exclaim that the Americans had defied the gods by changing their arrangement of the face of the earth!

In order to understand what the Panama Canal means as an example of human interference with geography, we must look at what nature had done on the same spot. For this purpose take a map showing the Central American and West Indian region, with indications of the depth of water on both sides, and a raised chart, like Mr. Gray's, exhibiting a bird's-eye view of the line of the canal across the isthmus.

Thus you will perceive that, in some long past period, broad, though very irregular, necks of land probably connected the two Americas, joining many of the islands to the mainland, both north and south. The Gulf of Mexico was once nearly isolated, like a great lake, and there were other large lakes where the Caribbean Sea now rolls its waters.

Afterward there was a sinking, separating the islands from the continental shore, and leaving only the narrow isthmus to connect North and South America.

Two Oceans United by Man.

For ages this condition has persisted, and it is doubtful if the two continents have ever been completely cut apart, at least since the cretaceous age. More likely the rocky spine of the isthmus has always connected them, whatever other changes may have occurred.

If this be so, it is evident that, in making the Panama Canal, we have interfered with an original arrangement of Nature. We have taken two oceans which she had separated and united them by a waterway. That waterway, to be sure, is a mere thread, and we have had to elevate much of it above sea level (which Nature could not have done), but it serves our purpose, and does it without upsetting any of Nature's broader designs. If the whole isthmus were swept away the Gulf Stream would probably be diverted, and a climatic catastrophe might fall upon northwestern Europe, if not upon North America itself.

It will be just 400 years next September since Balboa, standing silent upon his "peak in Darien," saw the glitter of the Pacific and thus knew that there was another great ocean west of America.

He, and others after him, looked for a natural waterway between those oceans, but the possibility of making such a way could not have occurred to him, and he certainly had no foresight of the mighty nation that was to arise in the north, composed of a different race from his, and destined, in so short a time, to link the ocean behind him with that which he saw far ahead.

No More to Discover.

The age of discovery of new habitable lands, capable of becoming the seats of new empires, is past. We now know the whole earth, as Nature made it, having seen even its poles, through the eyes of brave explorers. It only remains for us to complete its conquest by making it fitter for our habitation.

The Panama Canal is the first gigantic stride taken in this new conquest. American genius and enterprise have achieved it unaided. We have paid its cost in lives and treasure; let him beware who would deprive us of the fruit of our toil and sacrifice!

Rev. John E. White

Writes on

The Sociological Congress



It Means That the South Intends to Make an End of Outside Faultfinding by Undertaking Itself All of the Faultfinding That Is Necessary.

WRITTEN FOR THE GEORGIAN

By REV. DR. JOHN E. WHITE

Pastor Second Baptist Church

WHEN sociology first came South it met a cold reception. Here and there a college professor extended hospitality, but the popular mind viewed it askance. The word was the limit of new-fangled scientifics and smacked of a certain "black beast" called Socialism.

Who would have thought that in the year 1913 a great Southern Sociological Congress would be meeting in Atlanta?

This Sociological Congress which began its session here last Friday evening means criticism. You know that, of course, if you have attended any of the conferences.

South Criticising Itself.

It means that the South intends to make an end of outside fault finding by undertaking itself all the faut finding that is necessary. Southern conditions of one kind and another have been the subject of a good deal of discussion in this country and abroad. Injurious impressions about the South have gone out over the world.

The Southern Sociological Congress means that Southern men are addressing themselves to Southern conditions and that the best intelligence and the most unselfish patriotism is to be concentrated upon all the social problems of the Southern States. The old protest—"Let the South alone"—may now cease. The South is not going to let herself alone.

Wherever there is any general situation of social sorrow, of depressed civilization, of backward progress, our minds and hearts are to be organized and a great hand stretched forth with the truth on its palm for all the people to see.

It will be a Southern hand, a hand of understanding and sympathy.

The Broad Diagnosis.

It will be again of incalculable value for Southen men to see the truth about ourselves and see it whole. None of the conditions which need remedy can be dealt with effectively so long as they are considered merely individual and local.

The slogan of the congress is "A Solid South for a Better Nation." That is a solidity of Southern society which peculiarly invites the sociological lever. We are a morally inflammable people. The resolution of improvement can be invoked for a general contagion of progress.

A good straight look at the Southern field sociologically, for instance, will show our weakness clearly in relation to our strength. There are 30,000,000 people, but they are not all safely civilized. From the standpoint of the sociologist—and this is the standpoint of the truth—the South is ten million strong and not far from twenty million weak.

There are 10,000,000 people who represent the intelligence, the thrift and the progressiveness of the Southern States, but there are 10,000,000 white people—and Anglo-Saxon at that—who, on account of illiteracy and unsocialized natural intelligence, are suffering the penalties of backwardness.

They constitute the real problem, and until it is taken out of the eddies and put into a current the reliability of our civilization is called into question.

The 10,000,000 negroes also are here among us and a part of the heavy downpull which handicaps us.

Optimism With Motive.

The characteristic of the Sociological Congress is optimism with a motive. Those who stand outside and criticise the South do not do us any good, and, indeed, can not.

Grover Cleveland said: "Those who stand next to the burden are alone able to lift it." When a man finds fault with himself there is hope of practical repentance.

Southern men believe in the South. They believe that its resources justify a radiant vision. These resources of material wealth in soil and climate, in mind and field, are world assets.

Our resources of human nature are generous and courageous. We constitute the great American reserve of the unmixed republican stock of jealous Anglo-Saxonism. Our great powers only await enlistment, combination and direction.

There is nothing going on below the Mason and Dixon line that appeals quite as much to fundamental patriotism as the beginnings of constructive criticism realized and foreshadowed in the Southern Sociological Congress.

No Molecule Ever Rests

By EDGAR LUCIEN LARKIN.

MOLECULES are composed of atoms; and, of course, the least number that can form an atom is evidently two, and the number varies greatly from the molecules of rare gas to dense solids. But no molecule within the entire range of human experience is at rest. Put very fine particles in water, put a small drop of the water under the lenses of a very high power microscope and examine. The particles move rapidly and in many directions. Thus a particle will move on a short straight line and then turn abruptly, not in a curved or round corner, but sharp, angular turns will be made again and again, the path being zigzag.

When the phenomenon was discovered in 1827 by Brown the motions were named Brownian motions in his honor. But the microscopes used by him would be in the "ash heap" now, or in a museum of curios. The present day microscopes are instruments of very remarkable power.

Brownian Motions.

The Brownian mofions have been studied by many able physicists. At first investigators thought that the mysterious motions were caused by slight inequalities in temperature in the little drop of water. This was disproved. The motions were apparently self-caused, and continuous, no rest. Thus the smaller the particles suspended in the liquid, the faster they moved. Finally they used particles to the limit of their magnifying power, and the rapidity of the strange movements ever increased with decrease of size.

All kinds of liquids were used to sustain the floating and flying things. No explanation of the motions was made; still men could scarcely believe that they moved of themselves. Then came the very wonderful new ultra-violet energy-ray microscope, and new methods of applying rays to the flying bodies. All was now animation in laboratories; the limit of all power of seeing was reached; and it seemed that the very interiors of the particles could be reached. New kinds of liquids were discovered and used, and new kinds of excessively minute particles suspended. They all moved; but new rates, new speeds were discovered.

Speeds Increased.

Then another new plan was tried; fine metals, as silver, were torn apart by electricity into dust of silver so fine as to be beyond imagination. These were put into liquids, and specific speeds were greatly increased.

Then an unheard-of experiment was made—the extremely small fragments of silver were floated in gas. They moved faster than ever and in far longer paths before turning. The great discovery was made; they do not move of themselves, but are carried along hither and thither by the original invisible molecules of the liquids and gases. These move perpetually.

GEORGIAN OFFERS $500 REWARD

EXTRA THE ATLANTA GEORGIAN FINAL ☆

Read For Profit—GEORGIAN WANT ADS—Use For Results

VOL. XI. NO. 228. ATLANTA, GA., MONDAY, APRIL 28, 1913. PRICE TWO CENTS. PAY NO MORE

GANT IS BROUGHT FROM MARIETTA

WAR SPIRIT FLARES OVER ALL EUROPE; CLASH NEAR

Montenegrin Army Leaves Scutari to Repulse Threatened Invasion by Austria to Oust Little Kingdom From Spoils Won.

King Nicholas' Fight Against the Domination of Franz Josef Aligns Powers and Strains Relations to the Breaking Point.

How Nations Near Clash Compare

Montenegro is Europe's littlest kingdom, having a maximum fighting strength of 50,000 and a population of 225,000.

Austria-Hungary has a population of 51,340,378 and a standing army of 1,095,000.

Special Cable to The Atlanta Georgian.

LONDON, April 28.—Advices received here to-day by way of Vienna state that Crown Prince Danilo and most of the Montenegrin troops in Scutari left that city to-day and are marching northward. The Montenegrins left only five batteries of guns in Scutari, it is reported. The dispatch indicated that the Montenegrin army is marching toward Antivari, the port of Cettinje, where the Austrians threatened to land a force.

Threatened with invasion by Austria, supported by the powers, Montenegro still refuses to yield. M. Popvitch, Montenegrin Plenipotentiary to London, to-day handed in the reply of his country to representatives of the English and the Continental powers that Scutari be given up.

This reply, which was formally tendered to the Ambassadors at the Foreign Office, protests against coercion and requests that the powers again examine the question before presenting an ultimatum.

"Montenegro, despite its size, desires to be placed on an equal footing with the other members of the Balkan League," says the communication. "We request the same consideration and demand the same justice given to the stronger States."

Europe Watches Austria, Firebrand of New Crisis.

VIENNA, April 28.—Threatened with the gravest possibility of war, or at least by political disruption, Europe's attention to-day was centered on Austria, the firebrand power in whose grasp is the torch which might set the conflagration. Archduke Francis Ferdinand, heir to the Austrian throne, held a long conference with Emperor Francis Joseph, following a special meeting of the cabinet.

Afterward it was announced that unless the ambassadorial high court sitting in London acts at once "Austria will take independent steps to enforce the decision of the powers that Montenegro must not possess Scutari."

Invasion Is Reported.

While this announcement was being made Austria was busily engaged in war preparations. There was great activity at the Trieste naval depot, it being reported from there that an Austrian naval division with 10,000 troops had left there for Antivari, the port of Cettinje, capital of Montenegro.

A report was circulated on the bourse that part of the Austrian army massed in Bosnia and Herzegovina had already invaded Montenegrin soil, but this report was denied by General Krobatin, Austrian minister of war.

There was extreme activity at the war office, General Von Holzendorf is in charge of the preparations. Nearly all the troops being sent into southern Hungary are Austrians, while Slav regulars are being moved to the northern frontiers of Austria.



LOOK FOR NEGRO TO BREAK DOWN

Newt Lee, the negro night watchman arrested in connection with the Phagan murder, practically admitted to Detective John Black this afternoon that he knows something of the circumstances surrounding the death of the little girl. The police are confident that Lee will tell all he knows before 6 o'clock.

Lee's admission came after he had been "sweated" for two hours by a corps of officers under the direction of Detective John Black, and was wrung from him by a trap which Black set and into which the negro walked. Black said:

"Now, Lee, I know that you are innocent and didn't murder the girl, but you knok all about it and you know who committed the crime."

Maintained He Told Truth.

Black's statement was in the form of a question and was shot at the negro after he had sat quiet under the scrutiny of a dozen pairs of eyes. As Black leaned forward after asking the question Lee started nervously and said:

"Yes, that's the God's truth, boss!"

Then the negro apparently realized that he had spoken too quickly and tried to catch himself. He stammered and hesitated, finally declaring suilenly that he knew nothing of the affair. He is showing signs of weakening under the grilling of the detectives, and the police are confident that he will tell his story in a few hours.

Certain in their conviction that Lee knows far more about the murder than he has told, the police detectives called in T. V. Brent, a former employer of Lee, to assist in giving the negro the "third degree."

Brent plied Lee with questions for two hours. The negro was not given a chance to compose himself before a new volley was fired at him.

Negro Near Breakdown.

"Lee, I know you know who committed that crime. You are just seeking to protect someone that has befriended you in the pas," said Brent to the negro finally.

Lee did not reply, but bent his head while his body was shaken with sobs.

"You'd better tell us now," persisted Brent.

Still Lee was silent. Further endeavors to get him to talk were unsuccessful, but the detectives believe that the black man is weakening and will tell all he knows before the night is over.

Brent is with the real estate firm of W. E. Treadwell & Company, and had Lee in his employ for about four years when he was with the Stevens Planing Mill Company.

RACE RESULTS ON PAGE 6.

VOLS CAPTURE SECOND GAME FROM ATLANTA

Gilbert Price Opposes Dahlgren in Second Game of Series; Bailey Out.

By Percy H. Whiting.

PONCE DE LEON BALL PARK, April 28.—The Vols defeated the Crackers here this afternoon by a score of 4 to 3.

Dahlgren, although wild, proved a puzzle to Bill Smith's men, who failed to bunch their few hits off him. The home boys filled the bases twice in the first three innings, yet failed to score. Price twirled for Atlanta.

Nashville registered three in the fourth on timely singles by Lindsay and Ludwig. They also counted a run in the fifth.

Bailey, who was hurt in Saturday's game, was out of the line-up.

Price secured four safe bingles.

Billy Smith announced before the opening of the game to-day that Dobard had been released to the Beaumont club of the Texas League. Williams was sent in to fill the position at short.

THE GAME.

FIRST INNING.

Daley popped out to Dunn. Goalby fanned. Callahan out, Price to Agler. NO RUNS, NO HITS.

Agler opened the game by getting a base on balls. Alperman grounded to Perry and Agler was forced at second to Lindsay. Welchonce flied to Callahan. Graham walked. Long also walked, filling the bases. Smith flied to Callahan. NO RUNS, NO HITS.

SECOND INNING.

Perry grounded to Smith and was out to Agler. Schwartz walked. James out, Alperman to Agler, and Schwartz took second. Lindsay out, Price to Agler. NO RUNS, NO HITS.

Williams flied out to Daley. Dunn walked. Price bunted in front of the plate and beat it to first. Agler popped to Daley. Alperman flied out to Callahan. NO RUNS, ONE HIT.

THIRD INNING.

Ludwig grounded out to Williams. Dahlgren out, Alperman to Agler. Daley walked. Goalby grounded out, Smith to Agler. NO RUNS, NO HITS.

Welchonce walked. Graham sacrificed out, Ludwig to Goalby. Long grounded out, Lindsay to Schwartz. Smith walked. Williams walked. Dunn was called out on strikes. NO RUNS, NO HITS.

FOURTH INNING.

Callahan grounded to Agler, who dropped the ball, and he was safe at first. Perry grounded to Price, who threw to second in an attempt to catch Callahan, but the throw was too late. Schwartz grounded to Price and was out at first to Alperman, Callahan and Perry advancing on the play. James walked. Lindsay singled to right and Callahan and Perry scored. Ludwig hit a Texas leaguer back of short and James tallied. Dahlgren walked, filling the bases. Daley grounded to Williams and Lindsay was forced at the plate to Dunn. Goalby went out, Alperman to Agler. THREE RUNS, TWO HITS.

Price singled through Lindsay. Agler grounded to Lindsay, who threw to Coalby, forcing Price at second. Alperman hit into a double play. He grounded to Lindsay, who forced Agler at second to Goalby, who threw Alperman out at first to Schwartz. NO RUNS, NO HITS.

FIFTH INNING.

Callahan was safe on Williams' error. Perry popped out to Price. Schwartz doubled to right and Callahan scored. James flied out to Welchonce and Schwartz went to third. Lindsay grounded out to Agler. ONE RUN, ONE HIT.

Welchonce walked. Graham hit to Dahlgren, who forced Welchonce at second to Lindsay. Long fanned. Smith out, Dahlgren to Schwartz. NO RUNS, NO HITS.

SIXTH INNING.

Ludwig walked. Dahlgren grounded to Agler, who forced Ludwig at second to Williams. Daley walked, forcing Dahlgren to second. Goalby hit into a double play. He grounded to Williams, who threw out Dahlgren to Alperman, who threw to Agler, retiring Goalby. NO RUNS, NO HITS.

Williams made a scratch hit to Perry, who was unable to throw to first in time to catch him. Dunn fouled out to Schwartz. Price doubled to center, scoring Williams. Agler walked. Alperman fanned. Welchonce hit to Dahlgren and beat it to first for a hit. Graham out, Dahlgren to Schwartz. ONE RUN, THREE HITS.

SEVENTH INNING.

Callahan fouled to Dunn. Perry grounded to Smith, who juggled the ball, and Perry was safe at first. Perry tried to steal, but was out from Dunn to Alperman. Schwartz flied to Welchonce. NO RUNS, NO HITS.

Long grounded to Dahlgren and beat it to first for a hit. Smith singled to right and Long took third. Williams grounded to Perry and went out to Schwartz, Long scoring on the play. Dunn struck out. Price singled to short and beat it out. Smith overran third and was out, Lindsay to Perry. ONE RUN, THREE HITS.

EIGHTH INNING.

James grounded to Alperman and on his error was safe at first. Lindsay bunted to Agler and was out at first. Ludwig out, Price to Agler. Dahlgren fanned. NO RUNS, NO HITS.

Agler walked. Alperman hit to Perry and Agler was forced at second to Goalby, who in turn threw Alperman out at first to Schwartz. Welchonce singled to center. Graham was out, Goalby to Schwartz. NO RUNS, ONE HIT.

NINTH INNING.

Daley popped out to Welchonce. Goalby was hit by a pitched ball. Callahan flied out to Long. Goalby went to second on a wild pitch and tried to make third and was out to Smith. NO RUNS, NO HITS.

Long singled to left. Smith hit through Lindsay and was safe on his error, Long taking third. Williams fanned. Dunn walked, filling the bases. Price hit to Goalby, who threw to Lindsay, forcing Dunn at second and Long scored. Agler flied to Goalby. ONE RUN.

BASEBALL

VOLUNTEERS .	000	310	000	- 4						
CRACKERS	000	001	101	- 3						

VOLUNTEERS—	AB.	R.	H.	PO.	A.	E.
Daley, lf	3	0	0	3	0	0
Goalby, 2b	3	0	0	3	5	0
Callahan, cf	5	2	0	3	0	0
Perry, 3b	4	1	0	1	3	0
Schwartz, 1b	3	0	1	8	0	0
James, rf	4	1	1	0	1	0
Lindsay, ss	3	0	1	4	2	1
Ludwig, c	3	0	1	5	1	0
Dahlgreen, p	3	0	0	0	3	0
Totals	31	4	4	27	15	1

CRACKERS—	AB.	R.	H.	PO.	A.	E.
Agler, 1b	3	0	0	12	1	1
Alperman, 2b	4	0	0	3	4	1
Welchonce, cf	3	0	2	3	0	0
Graham, rf	3	0	0	0	0	0
Long lf	4	2	2	1	0	0
Smith, 3b	4	0	1	1	2	1
Williams, ss	4	1	1	1	3	1
Dunn, c	3	0	0	5	2	0
Price, p	5	0	4	1	5	0
Totals	33	3	10	27	17	4

SUMMARY.

Two-base hits—Schwartz, Price. Double plays—Williams to Alperman to Agler, Lindsay to Goalby to Schwartz; Perry to Goalby to Schwartz. Struck out—By Price, 1; by Dahlgren, 4. Bases on balls—Off Price 5; off Dahlgren, 9. Sacrifice hits—Graham, Schwartz, Lindsay. Umpires—Breitenstein and Kerin.

SOUTHERN LEAGUE

AT NEW ORLEANS—
MONTGOMERY ..... 0 4 0 0 0 0 0 . . - . . .
NEW ORLEANS ..... 0 0 0 0 0 0 2 . . - . . .
Manning and Donahue; Williams and Angemier. Umpires, Fifield and Hart.
AT BIRMINGHAM—
CHATTANOOGA ..... 0 0 0 0 0 0 0 . . - . . .
BIRMINBHAM ..... 0 1 4 0 0 0 0 . . - . . .
Summers and Street; Fittery and Mayer. Umpires, Stockdale and Pfenninger.
AT MEMPHIS—
MOBILE ..... 0 0 1 0 0 . . . . - . . .
MEMPHIS ..... 0 0 3 1 0 . . . . - . . .
Campbell and Brown; Kissinger and Snell. Umpires, Rudderham and Wright.

NATIONAL LEAGUE

AT CHICAGO—
PITTSBURG ..... 0 0 2 0 0 0 0 3 0 - 5 11 3
CHICAGO ..... 1 0 0 0 0 2 0 5 X - 8 10 2
Hendrix, Adams and Kelley; Tony, Cheney and Archer. Umpires, Brennan and Eason.
AT ST. LOUIS—
CINCINNATI ..... 3 0 0 0 1 0 0 0 1 - 5 11 2
ST. LOUIS ..... 4 1 0 0 0 0 0 2 X - 7 11 2
Powell and Works; Smith, Packard and Clarke, Sallee and Wingo and McLean. Umpires, Owens and Guthrie.

All other games off, rain.

AMERICAN LEAGUE

St. Louis-Chicago not scheduled.

All other games off, rain.

SOUTH ATLANTIC LEAGUE

AT ALBANY.
JACKSONVILLE— 1 0 3 0 2 0 0 4 . . . .
ALBANY— 0 0 2 1 1 0 0 2 . . . .
Warwick and Smith; Werner and Wells. Umpire, Barr.
AT COLUMBUS.
CHARLESTON— 0 0 0 0 0 0 0 . . . .
COLUMBUS— 1 0 0 1 0 0 0 . . . .
Foster and Menefee; Eldridge and Krebs. Umpires, Moran and Glattz.
AT SAVANNAH.
MACON— 0 0 1 0 0 0 0 0 0 -1 7 1
SAVANNAH— 0 0 0 0 0 1 2 0 X -3 11 2
Roberts and Greibel; O'Brien and Humphreys. Umpire, Pender.

INTERNATIONAL LEAGUE

AT BALTIMORE.
BUFFALO— 3 0 4 0 0 0 0 0 0 - . . .
BALTIMORE— 0 0 1 0 5 0 0 1 0 - . . .
Holmes and Stephens; Danforth, Johnson and Egan. Umpires, Carpenter and O'Toole.

All other games off rain.

AMERICAN ASSOCIATION

All games off, rain.

COLLEGE GAMES

AT MACON.
MERCER— 0 0 2 0 0 0 . . . - . . .
SEWANEE— 0 1 2 0 0 0 . . . - . . .
Eggleston and Dinkins; Hunt and Rice. Umpire, Walker.

COTTON STATES LEAGUE.

Score:		R.	H.	E.
PENSACOLA	040 000 100	5	9	2
CLARKSDALE	000 000 102	3	6	1

Townsend and Hauser; Peddy and Braun. Umpire, Hall.

Score:		R.	H.	E.
MERIDIAN	010 000 000	1	3	1
COLUMBUS	303 000 000	6	11	1

Sparks and Gueterez; Poole and Taylor. Umpire, Cussack.

CAROLINA LEAGUE.

Score:		R.	H.	E.
ASHEVILLE	000 002 000	2	9	3
CHARLOTTE	101 050 20*	9	11	1

Bedsill and Millinan; Vanpelt and Malcomson. Umpire, Miller.

Score:		R.	H.	E.
RALEIGH	001 112 000	5	8	3
GREENSBORO	001 522 00*	10	10	3

Durning and Jerosank; Taylor and Patterson. Umpire, Chestnut.

ATLANTA MAN SENTENCED FOR SHOOTING A WOMAN

AUGUSTA, GA., April 28.—J. R. McClure, of Atlanta, a former Georgia Railway engineer, pleaded guilty here to-day to assault with intent to murder. The crime was reduced to a misdemeanor, and McClure was given twelve months on the chaingang. Last fall he shot Lucile Harris here.

Noted Dixie Athlete On Trial For Arson

Finger Prints Lead to Charge That Richard Webb Burned Professor's Office.

LEXINGTON, KY., April 28.—Richard S. Webb, former assistant football coach at the State University and known throughout the West and South as an athlete, was to-day placed on trial here charged with burning the office of P. L. Anderson, dean of engineering at the university. Another indictment charges burning a public building.

The case grows out of a college feud, in which practically the entire student body took sides.

The chief witness for the prosecution is Ray Campbell, a fingerprint expert from the Indiana Reformatory, who swore fingerprints on a clock in Anderson's office were made by Webb.

Fobs to Trolley Men Urge 'Safety First'

1,000 Street Car Employees Become Members of Atlanta Public Safety League.

"Safety First, Safety Always" is the inscription on 1,000 bronze watch fobs presented to-day to street car motormen and conductors by the Georgia Railway and Power Company.

The fobs were made from a special design, in the form of medallions. They are intended as tokens of membership in the Atlanta Public Safety League and to remind them that the first duty of a motorman or conductor is to promote public safety.

Giving Away Dollars

The "Want Ad" man will continue to give away dollars to the lucky ones whose names appear in the "Want Ad" columns of The Georgian, and who have it marked when he calls in the speedy Cartercar. Your name may be next.

ARRESTED AS SLAYER, RECENT EMPLOYE AND SUITOR DENIES GUILT

The Georgian will pay $500 reward for EXCLUSIVE information leading to the arrest and conviction of the murderer of Mary Phagan.

J. M. Gant, accused of the strangling of Mary Phagan, was brought to Atlanta this afternoon at 4 o'clock from Marietta, where he had been under arrest in the Sheriff's office since forenoon.

Fearing a demonstration from the crowd that had been waiting at the Walton Street station for several hours, Detective Hazlett transferred his prisoner from a Marietta car to a Decatur car and had him locked up in the police station before many were aware that he was in town.

Gant, trembling and nervous, refused to talk at first.

"I have nothing to say, nothing to say," he repeated to the interrogations of the reporters.

As Hazlett led him to the police station, Gant glanced apprehensively around as though he were in fear of being taken away from the officer.

When no demonstration occurred, Gant, recovering his poise in a measure, turned to the reporters and declared his absolute innocence of any connection with the gruesome affair.

Makes Complete Denial

"I know nothing about it," he declared.

"Before God, I am innocent of the whole affair. I have not seen Mary Phagan for three weeks. I haven't seen her since I left the factory three weeks ago. I had known her about ten months.

"I was at the factory for about ten minutes Saturday afternoon, but that was all. I got a pair of shoes there that belonged to me and left them in the near-beer saloon across the street. Then I knocked about town during the evening and went to my home at 284 East Linden Street, about midnight.

"I was at home again Sunday night and did not leave Atlanta until this morning."

Asked to explain his suspicious departure from town, Gant accounted for it very readily by saying that it was due to a previous arrangement with his mother, Mrs. Mary Louise Gant, to visit her to-day at her home near Marietta.

He went there frequently, he said, and his visit there this time was to see her in regard to making his home there permanently.

Contradicted by Landlady.

In striking contradiction to his statement is the assertion of Mrs. F. C. Terrell, of 284 East Linden Street, where Gant said he slept Saturday night, that she had not seen Gant in three weeks.

"I watched the Memorial Day parade in Atlanta," said Gant, as he sat in the Marietta police station, "and after the parade was mostly over I went out to the ball game. After the game I remembered that I had left some old shoes at the pencil factory, and decided to go over and get them. I went over there at 6 o'clock and Superintendent Frank let me in.

"He told the negro watchman to help me find my shoes, and both of them saw me get them and also saw me leave the building.

"Then I went back to town and met Arthur White, who is employed in the pencil factory; O. G. Bagley, an employee of the Atlanta Milling Company, and Bagley's brother. With them I played pool in the Globe pool parlor on Broad Street until 10:30 o'clock, and then I caught a car and went home.

Admits Knowing Girl Well

"Yes, I knew the girl. I knew Mary Phagan quite well, but I swear to you I had not seen her since I left the plant as an employee three weeks ago. I am innocent and developments will prove it."

Gant answers the description of the man Edgar L. Sentell says he saw with the Phagan girl shortly after midnight to a remarkable degree. He is about six feet tall, of slender build and dark complexion. His hair is dark and inclined to curl, and he wore a blue suit and a straw hat. He said that he is twenty-four years old and that his name was James, and not John, as Superintendent Frank had stated.

Gant was arrested by Deputy Sheriff Hicks on the 1 o'clock car. He did not appear particularly nervous and was confident that he would be able to demonstrate his innocence, but the detectives with him were equally certain that the slayer had been captured.

GANT, SUSPECT, ENAMORED OF MARY PHAGAN

Gant was arrested on a warrant sworn out in Judge Powers' court, charging him with murder.

Gant was last seen before his arrest at 8:45 this morning by Herbert Schiff, assistant superintendent of the factory. A few minutes later he was on a car bound for Marietta.

The officers in Marietta were notified by telephone and were on the watch for a man answering Gant's description.

The detectives began to spread their nets for Gant on significant stories coming from half a dozen different sources.

All were to the effect that Gant had tried on many occasions to pay attentions to the little girl, and that his infatuation for her was evident even in the factory.

Gant was employed as shipping clerk for some time with the pencil company, but left three weeks ago Saturday. He was seen Friday and Saturday, the latter time by Superintendent Leo M. Frank, from whom he asked permission to go into the factory to get a pair of shoes he had left. Then he was seen again this morning near the factory, while the detectives were looking in another part of the city for him.

The fact that he had been seen about the factory Friday and Saturday was recalled by employees when his name was mentioned in the case.

Herbert Schiff, assistant superintendent of the factory, was sitting at his desk in a front office on the second floor to-day when he saw Gant come out of a near-beer saloon across the way and hurry down Forsyth Street toward Alabama Street. He was dressed in a blue suit and wore a straw hat. He carried a package under his arm.

Detective Starnes was notified, but by the time he had taken up the trail, Gant had disappeared. Officers were dispatched to the railway stations and to the Marietta Street cars to thwart him if he had any thoughts of escaping.

E. F. Holloway, timekeeper at the factory, said that he was aware of Gant's infatuation for the girl, but did not know that she accepted his attentions at all.

Gant had told him, he said, that he had been greatly attracted by Mary Phagan and had walked home with her and had been with her on other occasions.

Mary Pirk, a girl who worked near Mary Phagan in the pencil factory, said to-day that she knew the murdered girl well and that she had heard her girl companions talking a number of times of Gant's infatuation for the Phagan girl.

She had heard, she said, that Gant frequently walked home with her and paid her other attentions.

Police detectives, after an all-forenoon conference with Leo Frank, permitted the factory superintendent to go. One result of the conference, however, was to get an important admission from Newt Lee, the negro night watchman, who is being held as a material witness.

Gant Admitted to Factory Saturday.

Mr. Frank told the detectives that after leaving the factory Saturday evening he called up Lee and asked him if Gant, who had asked permission of Frank a few minutes before to get his shoes in an upstairs room had left the building yet. The negro answered that Gant had obtained his shoes and left the building within ten minutes.

This noon, however, Attorneys Luther Rosser and Herbert Haas, who were representing Superintendent Frank, went to Lee's cell after the conference in the detectives' office had concluded and questioned him sharply in regard to Gant.

After catching him in a misstatement, they induced him to admit that his first testimony in regard to the time Gant was in the building was misleading. He thought that Gant was there 20 minutes or half an hour.

He added the remark, which is regarded as highly important, that Gant, while in the building, called up and talked to some girl.

Recent Movements a Mystery.

The case against Gant is made stronger by the mystery surrounding his movements during the past three weeks. Mrs. F. C. Terrell, of 284 East Linden Avenue, with whom Gant has been boarding, told a Georgian reporter this morning that three weeks ago to-day Gant packed up all his belongings and left her house, telling her he had secured a good position in California and was going there at once.

Gant's object in telling the California trip story to Mrs. Terrell is unknown, but detectives consider his movements during the three weeks that have elapsed since then a strong link in the chain of evidence that is being woven about him.

Mrs. Terrell said she had not received any word from Gant, and supposed he was in California. She considered his silence unusual, because hitherto whenever Gant had been away from home, for even a day or two, he had always sent postcards or a letter.

Mrs. Terrell also declared that Gant had known the Phagan family in Marietta, where Mary Phagan lived for a number of years. Gant has been living with the Terrell family for seven years. Up to four or five years ago the Terrells were neighbors of the Phagans in Marietta, and little Mary often played around the Terrell home. It was there that Gant became acquainted with her, Mrs. Terrell said. Gant is about 22 years old.

Strange Notes Increase Mystery.

A few inches from the body were found two remarkably strange notes. These notes, incoherent and almost illegible, only serve to increase the mystery. Detectives declared there was no doubt that these notes were written by the murderer and were a feeble and tragically grotesque effort at a ruse. They purport to have been written by the girl, and the wording would seem to indicate that she had written them after she was in the throes of death.

"A tall, black negro did this," is the substance of the two notes.

The police were notified by the janitor, and several officers were quickly on the scene, immediately starting a thorough investigation.

After finding that all of the doors and windows to the building were securely fastened, the police took Newt Lee into custody on suspicion, believing that he could throw light on the tragedy. Lee carried the keys to the building, but protested that he had admitted no one to the building, and that he had no idea that any one had been inside until he found the body.

Detectives are certain that the negro can explain the mystery of how the girl found her way into the building, even if he did not actually commit the murder.

Negro Pleads Total Ignorance.

The negro's sole statement to detectives since his arrest has been:

"I didn't know nothing about it until I found the body."

Detectives, however, declare the locked doors and windows render this statement unreasonable.

The negro was put through a grilling examination time and again Sunday and last night, but no amount of questioning could induce him to change his "know nothing" statement. To every question he replied:

"I don't know nothing about it."

Detectives are sure the negro has not told all he knows, and will hold him until the mystery is cleared.

The theory that the crime was the work of a negro held full sway and was assiduously followed by detectives until Sunday afternoon, when E. L. Sentell, of 82 Davis Street, a clerk for the Kamper Grocery Company, divulged the information that he saw Mary Phagan at Forsyth and Hunter Streets Sunday morning, about 12:30 o'clock, in company with Arthur Mullinax. He said they were walking in the direction of the pencil factory, which is but a few doors from this corner. Sentell knew the Phagan girl, and said he spoke to her as he passed.

Since then detectives have been working on both theories—that the crime was committed by a negro and that it was the job of a white man and that the negro watchman is an accomplice in that he knew of it.

This gave a new angle to the mystery and set detectives on the trail of Mullinax, who was found late in the afternoon and placed under arrest on suspicion.

Gant was arrested as he alighted from a street car from Atlanta, carrying a suitcase. He was taken by Deputy Sheriff Hicks, to the office of Sheriff Swanson, where he was questioned and the contents of the suitcase examined.

Chief of Police Goodson, of Marietta, said this afternoon that Gant expressed surprise when arrested, but didn't make a statement. Gant, it was stated, was extremely nervous when he got off the car, and was evidently expecting something to happen. When Hicks accosted him and placed him under arrest, Gant turned pale and stammered that there must be some mistake.

Gant in Saloon.

Charles W. McGee, of Colonial Hills, a bartender in the saloon of J. P. Hunter, at 38 South Forsyth Street, across the street from the plant of the National Lead Pencil Company, this afternoon said that Gant and another man, whom he did not know, came in his place Saturday night about 10 o'clock.

"Gant and the other man," said McGee, "walked back to the lunch counter and got something to eat, and then Gant came to the bar and said he wanted to leave a pair of shoes with us until Monday morning. I told him he could, and the shoes were placed behind the cigar counter in the front part of the saloon."

While in Hunter's place Gant and the other man appeared to be in a hurry and kept talking earnestly together as though they were planning something.

This morning at 8 o'clock Gant, looking like he had not had much sleep, came into the Hunter saloon and got his shoes. He talked to McGee for a moment at the cigar counter, and they discussed the Phagan murder. McGee jokingly said the police were looking for Gant, and the latter was excited. He stepped quickly to the door and glanced across at the National Pencil Company's building, and then looked hastily up and down Forsyth Street. He then told McGee he was going to Marietta and walked rapidly up Forsyth Street.

SLAIN GIRL'S AUNT AND SISTER

At the right is Miss Ruth Phagan, aunt of Mary Phagan, and in her arms is Miss Ollie Phagan, sister of the victim, whom she is trying to comfort. Below, the old Granite Hotel building at 37-39 South Forsyth Street, now the home of the National Pencil Company, and scene of the slaying.

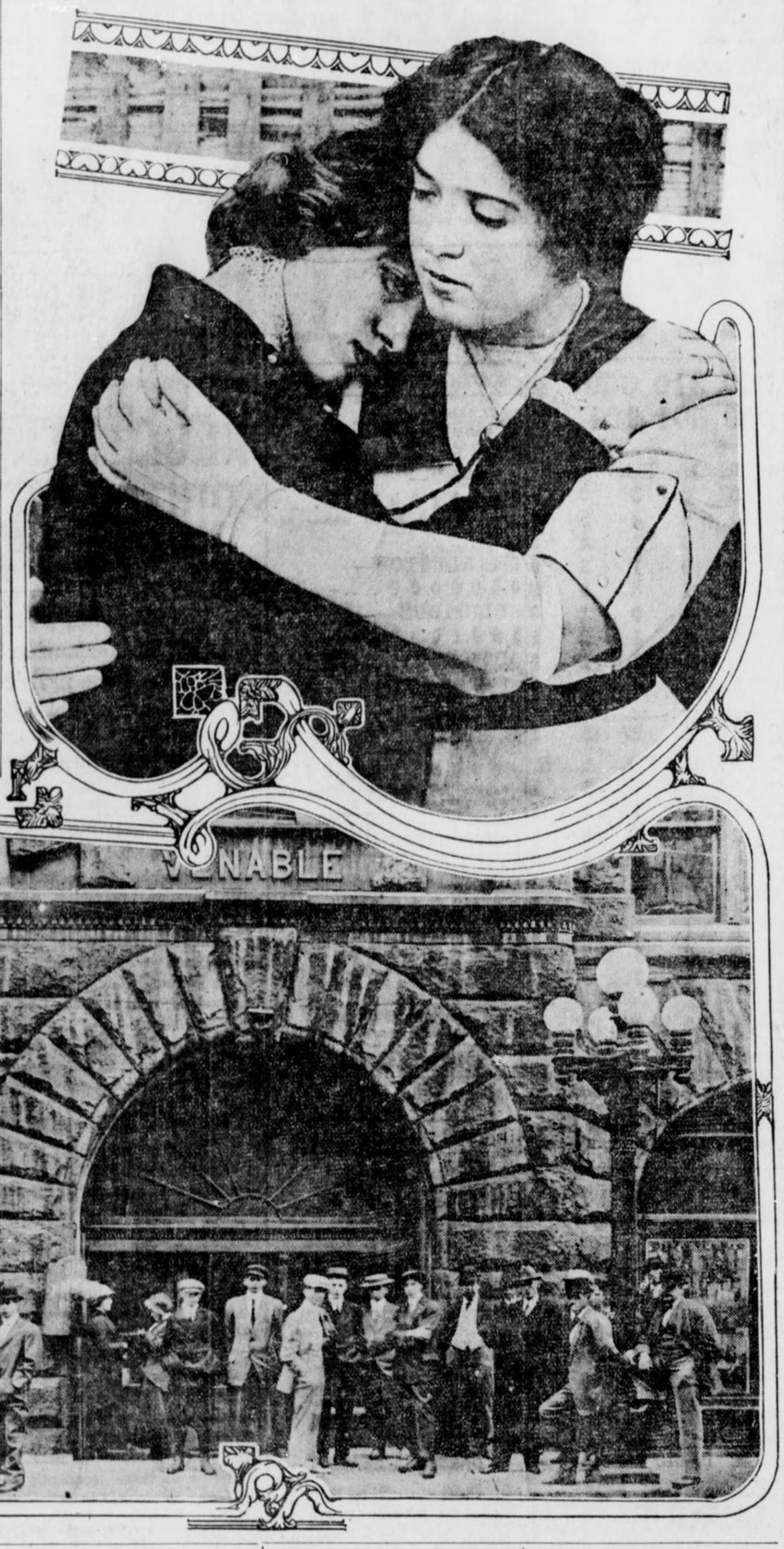

3 YOUTHS SEEN LEADING ALONG A REELING GIRL

The story of three men leading a weeping, unwilling girl on Forsyth Street Saturday night is being sounded to its depths to-day by Atlanta policemen in their efforts to unravel the mystery of Mary Phagan's death.

The story is told by E. S. Skipper, of 224 1-2 Peters Street. He declared that on Saturday night about 10 o'clock he saw a girl whose appearance fitted the description of the girl-victim. Three men were with her, all of them young and flashily dressed.

The girl was reeling slightly, Skipper declares, as if rendered dizzy by drugs. She was crying, and time and again lagged behind her companions, as if she feared to go farther. Each time they insisted and she seemed powerless to resist them.

Skipper declared that he can identify the three men. He followed in their wake when first he saw the party on Pryor Street, near Trinity Avenue. At Trinity they turned toward Whitehall, he said, the men urging the girl to accompany them. Down Whitehall to Forsyth he accompanied them, and saw them turn north toward Mitchell Street. There he left them, going toward the Terminal Station, his original destination.

Skipper said that the girl did not appear intoxicated, but merely sick and pitifully weak.

Following closely on the heels of his story came to the police to-day the statement of Adam Woodward, night watchman in the Williams Livery Stable, 35 Forsyth Street, three doors from the factory building. He told the detectives that about 11 o'clock he heard a woman scream several times, but, considering it the cry of a merrymaker, paid no attention to it.

Soda Clerk Sought in Phagan Mystery

Weeping Girl Like Mary Phagan Seen Saturday in Company of Soda Jerker.

The police late this afternoon began a search for a soda water clerk who was seen talking to a girl answering the description of Mary Phagan Saturday night at 12:10 o'clock, in front of a rooming house at 286 1-2 Whitehall Street. The information was given to the police by L. B. and R. C. King, brothers, who said they passed the Whitehall Street address at that hour and saw the couple.

Their attention was called to them, they say, by the fact that the girl was sobbing. As the King brothers passed they heard the girl say:

"Don't do that; be a friend to me."

In company with the King brothers three detectives went to Forsyth and Whitehall Streets, where the clerk is said to be working. If he can be found he will be taken to police headquarters and examined by detectives.

:-: Who Is This Man? :-:



Edgar L. Sentell, lifelong friend of Mary Phagan, says he saw a man answering this description, walking with the girl after midnight Sunday, a few hours before the body was found. He has identified the man as Arthur Mullniax, who, however, was to-day apparently cleared by an alibi established by his sweetheart.

Body Dragged by Deadly Cord After Terrific Fight

Stretched full length, face downward on the floor of basement at the reare of the plant, the body was found. A length of heavy cord or wrapping twine, which had been used by the slayer to strangle the child after he had beaten her to insensibility, was looped around the neck, and a clumsy bandage of cloth, torn from her petticoat, as if to conceal the horrible method of murder swathed the face.

The stray end of the cord lay along the child's back between her two heavy braids of dark red hair as if it had been arranged that way deliberately.

No marks appeared to indicate that death came by any other means than straguation, save a four-inch clean cut on the back of the head on the left side,—a serious scalp wound—and a few bruises on the forehead and cheeks, on the left arm at the elbow and on the left leg just below the knee.

Body Dragged.

The neck was cut and bruised horribly by the contraction of the heavy strangling cord and the marks on the face indicated that the slayer had dragged the body back and forth across the basement floor to complete his work of garroting.

The child evidently had struggled and fought frantically before perhaps brought to unconsciousness by the blow on the head.

On her left arm was a small gold band bracelet that had sunk in to the white tender flesh as if under the pressure of a heavy grip. Two of the fingers on the left hand were bruised where a small signet ring encircled the third slender finger.

The child's face was covered with dirt and sand when the detectives reached the basement after being notified by Newt Lee, the negro watchman, who called police headquarters when, as he asserts, he stumbled over the little body as he made his rounds. The fine black particles were ground into the neck and shoulders, indicating her body was bumped along the floor dangling and twisting at the end of the garroting cord.

Features Marred.

She was garbed in a one-piece pongee silk dress of lavender, simply made, and caught at the bodice and trimmed at the sleeves with cheap lace. The dress fell barely below the knees. The stockings were black and a black gun metal pump was on the right foot. The other pump was found a few feet away on a pile of trash. A plain blue straw hat, with the band or trimming missing, was found near the elevator shaft.

Two turquoise-blue silken ribbon bows were fastened on each side of the wavy red braid of hair. Strangely enough the bows had been kept in place by the improvised bandage torn from the underskirt by the slayer. The bow, said to have been on the hat, was never found.

The horrid manner of her death marred frightfully the girl's once attractive features.

What had been a soft white skin,—white almost to translucence under which the color might have run in life in pink swirls—was discolored and bruised.

The force of the blow on the head had blackened the right eye and swollen both lids beyond recognition. Into the forehead cuts and scratches was grounded dirt and sand.

The marks on the left arm and leg were skin bruises as if made when the body was dragged across the floor. The skin had been scrapped off in little patches from spots about two to three inches in diameter.

Mary Phagan was 14 years old. She was slender in stature. She was perhaps 4 feet, 10 inches in height and weighed about 105 pounds.

DARDEN TELLS ON STAND WHY HE SLEW RIVAL

Pleads Unwritten Law, and Declares He Thought Encounter Was Duel to Death.

Elmer T. Darden, who, pleading the unwritten law, was put on trial for his life in criminal division of Superior Court to-day for the slaying of C. M. Goddard, a Stone Mountain granite cutter, in the Union station March 13, took the stand in his own defense this afternoon and made a statement of the shooting and its causes.

With the testimony of a dozen eye-witnesses to the shooting, the State closed its case at 12:30 o'clock and court recessed until 2 o'clock.

The testimony given for the State followed the reports of the tragedy already published. Every attempt made by Paul Lindsay, attorney for the Goddard family, employed to aid Solicitor Dorsey in the prosecution, to send up any of Darden's children to testify against their father failed.

Wife of Slayer Absent.

Mrs. Darden, who had sworn that she would be at the trial to clear her name of any stigma, did not appear.

The State put on Mrs. J. R. Harwell, in charge of the work of the Travelers' Aid Society at the Union station; Addie Mays, a negro attendant; John Beaseley, a negro porter, and Policeman Hardy, all eyewitnesses.

Darden's statement follows:

Tells of Losing Money.

"I was born in Elizabeth City, Va., March 22, 1868, and married in June, 1894. About ten years ago my father left me $35,000. I then was in the granite business in Vermont.

"I bought a farm and little quarry near Redan, Ga., about eight years ago. Among my first acquaintances were the Goddards, and Cossie Goddard especially. He was closer to me than my brother, and when I was on the road, which was frequent, I had so much confidence in him I asked him to watch over my family.

"Finally I got extremely hard up for cash. My wife was a woman of high ideals and extravagance, and I guess I am largely to blame, for I had been her tutor in this particular. When I was no longer able to bestow on her luxuries, she became dissatisfied and quarrelsome. I begged her to be patient, telling her that I realized that we were almost down and out, but that my health was good, I was a man of education and could overcome the obstacles.

"On February 12 my wife came to Atlanta and spent the day and returned on the 6 o'clock accommodation train. She told me that she had been to the picture shows.

Asserts Her Love Waned.

"She made other visits to Atlanta the following week and once visited the place where I worked and made an engagement to go to lunch with me. She did not fill the engagement. She told me again she had been to the picture shows.

DANGEROUS CALOMEL GOING OUT OF USE

A Safer, More Reliable Remedy Has Taken Its Place in the Drug Store and in the Home.

A few years ago men, women and children took calomel for a sluggish liver and for constipation. They took risks when they did so, for calomel is a dangerous drug. Your family doctor will be the first to tel lyou this if he discovers you dosing yourself with calomel.

But the drug trade has found a safer, more pleasant remedy than calomel in Dodson's Liver Tone.

Dealers tell us that their drug store sells Dodson's Liver Tone in practically every case of biliousness and liver trouble where calomel used to be taken.

Dodson's Liver Tone is a vegetable liver tonic that is absolutely harmless for children and grown people. It sells for 50 cts. a bottle and is guaranteed to be entirely satisfctory by all druggists, who will refund your money with a smile if it does not give quick, gentle relief without any of calomel's unpleasant after-effects.

MORTALITY FROM COLDS IS ALARMING

Thousands Died Last Year From Colds, Neglected Too Long

Practically every case of pneumonia was first just a cold. During a hard winter in America hundreds will neglect the simple cold and succumb to grippe. A cold, permitted to settle and inflame, is the beginning of the Great White Plague itself, for which we are spending Millions of Dollars to find a cure.

Most colds are traceable directly to an inactive liver. You get overheated, cool off too suddenly and the pores close. The blood recedes from the surface and a congestion is produced. The same condition exists if you sit in a draft or get wet. The liver finds its efforts overcome by pressure of the blood, and, being unable to perform its functions of cleansing away the waste, undigested food remains in the stomach and intestines and ferments. The head gets hot, the feet cold and bowels constipated. Then cold sets in.

If JACOBS' LIVER SALT is taken immediately, it will ward off the cold. It relieves the congestion, rejuvenates the liver and sends the blood racing through the veins with a vigor that will instantly dispel the depressing attack of cold. A simple remedy, but worth its weight in gold if you value health. And it will not put you in bed.

Take JACOBS' LIVER SALT before breakfast, an agreeably bubbling drink, and in an hour you'll feel fine. The man who doesn't catch cold keeps his liver lively, and you will find no other liver tonic as good as the genuine JACOBS' LIVER SALT. All druggists, 25c. If yours can not supply you, upon receipt of price we will mail full size jar, postage free. Made and guaranteed by Jacobs' Pharmacy Co., Atlanta.

FLOWERS and FLORAL DESIGNS
ATLANTA FLORAL CO.
Both Phones Number 4. 41 Peachtree

ATLANTA THEATER
Matinees Wed. and Sat.
25c
Nights 15c to 50c
ALL THIS WEEK
Except Wed. & Thurs. Nights
Miss BILLY LONG
And Company In
A Butterfly on the Wheel
First Time in Atlanta

LYRIC | This Week | Mats. Tues., Thurs., Sat.
BILLY THE KID
A DRAMA OF THE WEST.
With the Young American Star,
BERKELY HASWELL.

Home Again With Vaudeville
FORSYTH Mat. To-day 2:30 To-night at 8:30
Sophye Barnard—Lou Angier & Co.—Chris Richards — Gaby — Heim Children—Barr & Hope—Muriel & Francis and Others.... | NEXT WEEK Gus Edwards Kid Kabaret

"I COULD TRUST MARY ANYWHERE," HER WEEPING MOTHER SAYS

ARTHUR MULLINAX This youth, formerly a street car conductor, is held in connection with the investigation of the slaying of Mary Phagan in the basement of the National Pencil Factory in South Forsyth Street. He stoutly denies any connection with the crime, and declares his arrest is a "horrible mistake." He has accounted for himself, and likely will be released.



MRS. COLEMAN PROSTRATED BY CHILD'S DEATH

"No Working Girl Is Safe," She Sobs, Overcome by Her Sudden Sorrow.

Lying on the bed in her little home on Lindsay Street, prostrated with sorrow over the murder of her 14-year-old daughter, Mary Phagan, Mrs. W. J. Coleman sobbed out the pitiful story of how sweet and fresh her child had left home Saturday, and issued a warning to all Atlanta mothers to guard the welfare of their own daughters forced to work for a living.

"There are so many unscrupulous men in the world," she cried. "It's so dangerous for young girls working out. Their every step should be watched. Mothers should question them and ask them about their work and associates and surroundings. They should continually tell them what they ought to do, and how they ought to act under certain circumstances."

Girl Liked Work.

She declared that she never would have permitted Mary to go out to work at the age she did—12 years—if it hadn't been that there were five children in the family and it was absolutely necessary for all of them to earn something toward their support. That was before she married her present husband, Mr. Coleman.

"That was a year ago," said Mrs. Coleman, "and then it wouldn't have been necessary for Mary to work. But she had got into the habit of it and liked it, and I thought she could take care of herself as she always had."

"Oh, the poor baby!" she sobbed. "I did talk to her! I did tell her what to do! I was always telling her! And she took my advice, I know, because she was always so sensible about everything. Besides, she never was a child to flirt or act silly. That's why I know that when she went away with this man who killed her she was either overpowered or he threatened her."

Mrs. Coleman said that girls ought to look out for themselves, too, and never permit any familiarity from men.

"When a girl is pretty," she declared, "naturally she is attractive to men. Mary was pretty, too; and, besides that, she was always happy and in a good humor. She had never stayed out any night before in the two years she had been at work. I could trust her anywhere I knew because she was always so straightforward, and what I thought when she didn't come home was that she had met up with her aunt from Marietta, who was in town, and had gone home with her and had no way to let me know."

Too Young to Know.

She covered her face with her hands.

"And to think that at the time I was thinking that she was in the hands of a merciless brute! Oh, if only Mr. Coleman had happened along the street and found her! They tell me she was crying on a corner at 12 o'clock and this man she was with was cursing her when a policeman came up and asked her what was the matter. She just told him she had got dust in her eye. I guess the reason she didn't say anything was because she was afraid the man would kill her, and, in fact, just didn't know what to do. She was too young."

But with everything, Mrs. Coleman said, it wasn't possible for a mother to be with a child all the time or to stave off all harm that could come to her with advice.

"Even with the greatest care, it looks like things will happen anyway—we don't know how or why," she declared, weeping. "Oh, it's terrible to think of a young girl coming to her death like that! And she had already started home when this man met her and made her come back to town with him!"

So Young and Bright.

"Often I watched Mary on the car when men would look at her," Mrs. Coleman said, "but she never paid any attention to them. I think she must have made the man who killed her mad, and that's why he did it."

She said that when Mary left the house Saturday she had only intended to go to the pencil factory to draw the little salary that was coming to her—$1.60.

"If you could only have seen her," she told the reporter. "She looked so beautiful and so young and so bright! She said she was only going to see the parade before she came home. And look now! I am so sorry for all other young girls working everywhere! To think that they're all open to the same things, and there is nothing to protect them; it's so hard on mothers; it's so hard on everybody. But there doesn't seem to be any help for it, and that's the worst part of it all."

GIRL SLAIN IN STRANGLING MYSTERY

Mary Phagan, 14-year-old daughter of Mrs. J. W. Coleman, 146 Lindsay Street, whose slain body was found in the basement of the National Pencil Factory, 37-39 South Forsyth Street. The girl left her home Saturday morning to go to the factory, where she had been employed, to draw wages due her. She was seen on the streets at midnight Saturday with a strange man. She was not seen alive thereafter.



HORRIBLE MISTAKE, PLEADS MULLINAX, DENYING CRIME

Arthur Mullinax, identified as the man who was with Mary Phagan at midnight Saturday, a few short hours before her dead body was found, and now a prisoner in solitary confinement at police headquarters, declared to a Georgian reporter that his arrest was a terrible mistake.

He declared that he had never seen the girl except as "the sleeping beauty" in a church entertainment in which both took part last Christmas. Here is his complete story:

"I had absolutely no connection with this affair and have been wrongfully accused. Senteil is horribly mistaken when he says he saw me in company with Mary Phagan shortly after midnight Sunday morning in Forsyth Street. I did not even know the girl—that is, never had been introduced to her—and had never been anywhere with her in my life.

Sleeping Beauty."

"I had seen her one time. That was last Christmas at an entertainment given in the Western Heights Baptist Church. We both took part in that entertainment. She played the part of 'the sleeping beauty,' and I did a black face act and also sang in a quartet.

"But I was not even introduced to the girl. During the entertainment the girl remarked to me that I was a good black face artist, but this was all that passed between us. I have never been with her at any time since then, much less at midnight.

"As to my movements Saturday night, I can easily explain them. After supper, I called on a girl friend, Miss Pearl Robinson, who lives in Bellwood Avenue, and we came down town on the English Avenue car. We got off of the car at Marietta and Forsyth Streets and walked directly across to the Bijou Theater. We saw part of the first show and part of the second, leaving before the performance had concluded. We then boarded a car, and I took Miss Robinson directly to her home.

Slept Soundly.

"I talked with her there about fifteen minutes, I should judge, and, bidding her goodnight, returned to my boarding house at 60 Poplar Street, in Bellwood. On arrival there, I gave Mrs. Emma Rutherford, my landlady, a dollar, for some work done on my clothes.

"Mrs. Rutherford slipped the bill under her pillow, and I went on to my room and went to bed. And I slept soundly until late Sunday morning.

"The only time I was on Forsyth Street Saturday night was when Miss Robinson and I left the car at Forsyth and Marietta Streets and walked across to the Bijou.

"Horrible Mistake."

"This is absolutely all I know of this affair. I had nothing to do with it, knew nothing of it, and, being a stranger to this dead girl, certainly had no motive for wishing to get her out of the way. It's all a horrible mistake. I'll have no trouble proving an alibi and showing myself innocent."

When Mullinax was locked in a cell at 10 o'clock last night, instructions were given that he not be allowed to communicate with anyone.

GIRL'S GRANDFATHER VOWS VENGEANCE

Standing with bared head in the doorway of his Marietta home, with tears falling unheeded down his furrowed cheeks, W. J. Phagan cried to heaven for vengeance for the murder of his granddaughter, fourteen-year-old Mary Phagan, and vowed that he would not rest until the murderer had been brought to justice.

In a silence unbroken save by the sound of his own sobs and the noise of the gently falling rain, the old man lifted his quavering voice in a passionate plea for the life of the wretch who had lured the little girl into the darkness of a deserted building and strangled her to death. It was an infinite grief—the grief of an old and broken man—that Mr. Phagan expressed when, with hands outspread imploringly, he invoked divine aid in bringing the murderer of the child to justice.

"By the power of the living God," prayed the old man, his voice rising high and clear above the patter of the rain and the roar of a passing train, "I hope the murderer will be dealt with as he dealt with that innocent child. I hope his heart is torn with remorse in the measure that his victim suffered pain and shame; that he suffers as we who loved the child are suffering. No punishment is too great for the brute who foully murdered the sweetest and purest thing on earth—a young girl. Hanging cannot atone for the crime he has committed and the suffering he has caused."

GIRL AND HIS LANDLADY DEFEND MULLINAX

Declaring her belief in the absolute innocence of her sweetheart, Arthur Mullinax, in the murder of Mary Phagan, pretty 16-year-old Pearl Robinson made a pathetic figure as she appeared before Chief of Detectives Lanford this afternoon and accounted for the whereabouts of Mullinax Saturday night up until about 10:30 o'clock.

With Miss Robinson were Mrs. Emma Rutherford, the landlady of Mullinax, and her two sons, Thomas and James, who took up the moves of Mullinax from the time he left Miss Robinson until the next morning, establishing what appears to be a complete alibi. In order to establish the alibi Mrs. Rutherford had to contradict entirely a statement she made last night to th police in which she had said that she knew nothing of where Mullinax was from noon Saturday until Sunday morning.

Call Mullinax "Good Boy."

"Arthur is a good boy," said his loyal little sweetheart.

"I know he would do nothing bad. He was too good and true. He was with me Saturday night from 8 o'clock until nearly 11 o'clock. We went to the Bijou theater together and left before it was over. We got home about 10:30 o'clock.

"Arthur stayed for ten or fifteen minutes, talking to me, and then he started for his rooming house, which is only a short distance from where I live.

"I stayed on the porch a few moments and I could hear him whistling as he went down the street and turned into Poplar Street, where he lives. When the whistle died out, I judged that he had reached home.

"I have known Arthur for about five months and have gone around to different places with him. He always has been kind and good, and a perfect gentleman. I never heard him mention the name of the Phagan girl, except the time he was in an amateur entertainment with her.

"I know he couldn't have committed the crime about which he has been questioned."

Landlady Changes Statement.

Veering directly from her former statements and, in conjunction with Miss Robinson, establishing an apparently unshakable alibi for Mullinax, Mrs. Rutherford told the police detectives that Mullinax had come to her home, 60 Poplar Street, where he roomed, Saturday night shortly before 11 o'clock. She said that she was asleep at the time, but that her 15-year-old daughter heard Mullinax come in and saw him leave $1 for a payment on some clothes he was purchasing.

He went to his room and a few minutes later her son, James Rutherford, came in and found him asleep in the bed which they both occupied, according to Mrs. Rutherford.

Thomas Rutherford, another son, went to Mullinax's coat about 11:20 o'clock to get ea cigarette. Mullinax aws asleep, he said, and he was still asleep at 5 o'clock in the morning, according to James.

Mrs. Rutherford said that her excitement at the presence of the detectives was responsible for her other statement in which she declared she had seen nothing of Mullinax from noon Saturday until Sunday morning.

"I was so confused that I didn't know what I was talking about," she said. In her first statement to the police she said that Mullinax paid her the $1 Saturday noon and left the house. From this time until Sunday morning, she said, she knew nothing of his whereabouts.

Bed Found in Factory Wall.

Another important discovery was made this morning by detectives who continued their search of the basement of the National Pencil Company's building on Forsyth Street.

Built into the wall on one side of the basement, the police found a secret compartment, in which was a cot, improvised from old boards and a blanket. The footprints of a woman, found near the cot, is evidence that some woman had been in the small room recently. There were also signso f a struggle, the earth in front of the cot being disturbed. Several large footprints, presumably those of a man, were found near the cot.

The coroner's jury was shown this room when it made an investigation of the plant this morning.

Based on the finding of the cot in the secret room, the police have evolved a theory that the room has been used as a rendezvous, and that the negro janitor, Newt Lee, knew of any permitted its use.

Employees Severely Quizzed.

J. A. White, 59 Bonnie Brae Avenue, and Harry Denham, 660 East Fair Street, were put through a severe quiz to-day by the police detectives in an effort to find out if they had any knowledge of the circumstances leading up to the murder.

Both are employees of the pencil company and they were the only workmen in the building Saturday, so far as is known. The others were off because of Memorial Day.

They said they were working on the fourth floor from about 9 o'clock in the morning until about 3 o'clock in the afternoon, but that they saw no girls about the factory while they were there.

The police are investigating the statement of White, who said he had heard one of the girl employees say that the front doors of the building were seen open at 8:30 o'clock Saturday night. Newt Lee, the negro watchman, who is supposed to keep the doors barred and locked, will be asked to explain this if it is true.

They said they had talked with Leo Frank, the superintendent, about 1 o'clock in the afternoon and that he had told them to go at 3 o'clock.

Man Forcing Girl Along.

Charles Hall, of 25 White Oak Street, a chauffeur for the sanitary department, believes that he saw the girl being led by a man toward the pencil factory at about 12 o'clock Saturday night.

He said to-day that he drove his brother and a friend to Alabama and Forsyth Streets at midnight, where they took an East Poin street car. He went into a Greek fruit stand nearby and when he came out he was attracted by the sight of a man apparently having trouble in forcing the girl to accompany him.

Hall declares that he would know the man again if he saw him, and will go to headquarters to look at Gant this afternoon.



A Double-Good Breakfast

What will you serve for tomorrow's breakfast—griddle cakes, waffles, muffins, biscuits?—any one of these will be *great* with Velva—that good syrup. It makes all goodies like these better, and makes the family relish its meal.

VELVA

with the RED LABEL is the finest syrup for making candies, fudge, cakes. It simply can't be beaten for making toothsome desserts. Velva is a wonderful spread for bread—beats other sweets, goes further and *tastes* better. Little chaps like it and they *know*. Velva in the green can, too, at your grocer's.

Send now for the free illustrated book of Velva recipes. It tells you ways of using syrup that you've never thought of, and their goodness will surprise you. These recipes are all by the cooking expert of the Ladies' Home Journal, and every one of them is a good one. No trouble to send you a copy upon receipt of your name and address.

PENICK & FORD, Ltd.
New Orleans, La.

FREE PONIES AND CARTS FOR BOYS AND GIRLS — SEE PAGE 6

FREE THEATER TICKETS FOR EVERYBODY — SEE PAGE 4 — FREE

NEIGHBORS OF SLAIN GIRL CRY FOR VENGEANCE

Slaying of Mary Phagan Arouses Friends of Family to Threats of Violence.

"I wouldn't have liked to be held responsible for the fate of the murderer of little Mary Phagan if the men in this neighborhood had got hold of him last night," was the statement to-day of George W. Epps, 246 Fox Street, whose home adjoins that of Mrs. Coleman, mother of the slain girl.

By to-day the first hot wave of indignation that cried for the blood of the criminal had had time to subside, but the feeling still ran high in the neighborhood of the Coleman home.

The murder was the sole topic of conversation. Men who knew the family and others who had seen Mary go to her work in the morning congregated in excited groups on the street corners. At first they were not willing that the law should take its course. They feared that the murderer, if he were caught, might in some way escape the consequences of his crime.

Sympathy for Stricken Mother.

In the homes of the shocked community the women talked in hushed tones of the tragic end of Mary Phagan. Might not their own innocent little girls be in danger of the same fate? Was it safe to permit them to go alone about the city, even in the light of broad day? They were filled with gratitude that it was not any one of their homes on which the pall of the great tragedy had fallen, but their hearts went out in sympathy for the stricken mother.

Some of them were with their husbands in the first cry for vengeance that went up when the news of the crime was brought to the neighborhood. They saw the imminent danger hovering over the childhood of the city. They saw the peril of their own little ones. The author of the black crime must be punished as he deserved, and at once, they insisted.

To-day they are saying that the young working girls of the city are considered the rightful prey of the beasts in men's clothes that go about the city.

Tragedy Comes Home to Them.

"We are all working people out here," said Mr. Epps, who was standing in a group of his neighbors. "In half the homes the boys and girls do what they can to help in the support of the family. This means that our children are not safe on the streets, even in the daytime.

"The tragedy comes home to us all, for we are all in a little community here. It is a little village in itself, and every one knows every one else. It was a hard blow to us when we learned the terrible story of Mary Phagan's death. Hardly a one of us but knew the little girl, at least by sight.

"The men here were aflame with indignation last night. It would have gone hard with the murderer of the little girl if they could have got their hands on him."

Georgia Doctor Will Set Masonic Record

J. P. Bowdoin, of Adairsville, to Head Both Grand Chapter and Grand Council.

MACON, GA., April 28.—For the first time in the history of Masonry in Georgia one man will this year hold the highest office in both the Grand Chapter of Royal Arch Masons and the Grand Council of the Royal and Select Masters. He is Dr. J. P. Bowdoin, of Adairsville.

This week he will be made grand high priest of the Grand Chapter, succeeding Dr. W. E. England, of Cedartown, and grand master of the Grand Council, succeeding Rev. A. E. Sansburn, of Eatonton. These two organizations will meet here to-morrow and Wednesday, with about 500 Masons in attendance.

The twelfth annual session of the Order of the Eastern Star will meet at the same time, with 78 chapters represented by about 150 delegates.

CHORUS GIRLS IN MACON HAVE PTOMAINE POISONING

MACON, GA., April 28.—Six chorus girls of a tabloid musical comedy company are in the hospital, two critically ill from ptomaine poisoning. Arriving in the city last night, the troupe went to a cafe for supper. An hour later the young women were seized with convulsions. City authorities are trying to ascertain what kind of food was eaten and how it became infected.

Where and With Whom Was Mary Phagan Before End?

Detectives to-day are using all their resources to learn where Mary Phagan was every minute of Saturday and Saturday night, whom she saw, with whom she talked, and what she said.

There are wide blanks in the story of her movements. These must be filled.

12:10 p. m.—Mary Phagan appeared at the National Pencil Factory at ten or fifteen minutes after 12 o'clock noon, Saturday, and drew the pay due her, $1.60. She chatted a few minutes with friends. The manager is sure she then left the building.

She told her mother she was going to see the Memorial Day parade.

Did she go straight from the factory to see the procession? Who joined her? Where did she stand? When the procession had passed, where did she go? Did someone, that early in the day, start weaving around her the net which later caused her death?

10 p. m.—E. S. Skipper, 224 1-2 Peters Street, saw a girl answering the description of Mary Phagan at about 10 o'clock Saturday night. She was walking up Pryor Street near Trinity with three youths. She was crying, and seemed to be trying to get away from her companions. She seemed to be under the influence of an opiate, not of drink.

Was this, in truth, Mary Phagan? If so, who were the youths? Where had they been, and where did they go?

12:30 a. m.—E. L. Sentell, who had known Mary Phagan nearly all her life, saw her with a man he identifies as Arthur Mullinax, walking north on Forsyth Street near Hunter at about 12:30 o'clock Sunday morning. The girl was tired and angry. She spoke to him.

Did she and her companion go at once to the pencil factory?

If not, where did they go?

3 a. m.—The mutilated body of Mary Phagan was found in a dark corner of the National Pencil Factory basement, 37-39 South Forsyth Street, by the night watchman.

Here are the gaps—from 12:15 Saturday afternoon to 10 o'clock Saturday night. From 10 o'clock Saturday night to 12:30 o'clock Sunday morning. From 12:30 o'clock Sunday morning until 3 o'clock Sunday morning.

When the police and detectives have filled in these blanks, the murderer of Mary Phagan will be known.

Lifelong Friend Saw Girl and Man After Midnight

Edgar L. Sentell, twenty-one years old, a clerk employed in C. J. Kamper's store, and whose home is at 82 Davis Street, was one of the first to give the detectives a hopeful clue to the solution of the hideous mystery.

Sentell, a well-known young man, had known Mary Phagan almost all her life. When she was just beginning to think of dolls with never a thought of dreary factories and the tragedies of life, he used to see her playing in the streets of East Point when her folks lived there. She was a pleasant, cheerful little girl then and her later years—tragically brief—had not changed her. Her light blue eyes laughed at the world in those days with all the roguishness a Georgia country girl's can, and the cares and worries that came when she had to make her own pitiful living had not obliterated their smile.

It was 30 minutes after midnight, when Sentell, going home from his work at Kamper's saw Mary Phagan coming down Forsyth Street near Hunter.

Outside of the stragglers about the cheap hotels in that district, there were few on the streets at that time. The intermittent lights of cheap fruit and soda water stands, the flickering flame of a whistling peanut roaster here and there, added enough light to the dull glow of the city lamps to make pedestrians easily distinguishable.

Mary Phagan, at that hour of the night, was a conspicuous figure. Fourteen-year-old girls on the streets of Atlanta at midnight are not so plentiful that they're not noticed.

Sentell, then, walking south on Forsyth Street saw Mary Phagan approaching him. She was walking at a medium gait on the inside of the pavement.

On the curb side of the pavement parallel with her, keeping step with her, but exchanging no words, walked a tall slender man.

Exchanged "Hellos."

Sentell looked at him more or less casually but sharply enough to describe him later to the detectives.

"Hello, Mary" said Sentell.

"Hello, Edgar" said Mary.

That was all. Sentell kept on his way. The couple, now behind him, were swallowed up in the gloom of Forsyth Street.

To Sentell, Mary Phagan looked as if she was tired or angry. That the man of mystery was her companion he had no doubt. As Sentell described him later to the police:

He was six feet tall or over.

His hair was black and curly and his face, not unattractive, was of dark complexion.

He wore a blue suit and tan shoes and a straw hat.

He was of slender build and appeared to be about twenty-five years old.

At 9 o'clock yesterday morning Sentell was on a street car when he heard that a girl named Mary Phagan had been found murdered. He hurried to her home and found his fears were verified. With a boy friend of the victim's sister he hastened to Chief Lanford's office and on his clue the detective department got busy at once.

It is known that Mary Phagan came to the city a few minutes after noon on Saturday and left an English Avenue car at the corner of Broad and Hunter Streets. Motorman W. M. Matthews knew the girl from having had her as a passenger on his car a number of times and says positively that she left his car at the corner of Broad and Hunter Streets and that he saw her walking up Hunter Street in the direction of Forsyth. Conductor W. T. Hollis was in charge of the car that reached the corner of Marietta and Broad at 12:07 o'clock Saturday afternoon and says that he knew the little girl and that she was a passenger on the trip into the city. He was relieved at the corner of Marietta and Broad and does not know anything further about the movements of the child, although he says that he is sure that she was still on the car when it left the corner going south on Broad Street.

Another Sees Companion.

It was reported to the detectives that Conductor Guy Kennedy of the English Avenue line had admitted having brought a young girl, answering the description of the little victim into the city on his car about 6:45 o'clock Saturday afternoon, and had later seen her in company with a man on the streets. He is said to have furnished the detectives with a description of the mysterious stranger but when seen by a Georgian reporter declined to make any statement other than that he had seen Chief Beavers and that the Chief had asked that he not say anything about it to anyone. He admitted, however, that he had seen the man again yesterday afternoon and the man had told him that he had been out with another girl Saturday night.

Having seen the man at least twice and talked with him once, Kennedy will undoubtedly be able to recognize him.

TARIFF BILL WILL AID G.O.P.-PAYNE

WASHINGTON, April 28.—The flood of campaign-flavored tariff oratory in the House began to ebb to-day and by to-night the set speeches will have been exhausted. To-morrow the House will get down to actual consideration of the Underwood bill under the five-minute rule.

The headliner to-day on the Republican side was Representative Payne, of New York, author of the present law which the Democrats plan to do away with. Payne defended his bill and asserted the pending Democratic measure would work enough havoc to the industries of the country to assure the return of a Republican House in the next Congressional election.

Representative Rainey, of Illinois, Democratic member of the Ways and Means Committee, defended the income tax and made an attack upon "swollen fortunes."

He declared that swollen fortunes in this country are "based on franchises, tariff protection or patents." Few fortunes, he asserted, had been accumulated except through Federal favors of some kind.

To Women

Broken Down?

Whether it's from business cares, household drudgery or overfrequent child-bearing, you need a Restorative Tonic and Strength-giving Nervine and Regulator.

Dr. Pierce's Favorite Prescription

is recommended as such, having been compounded to act in harmony with woman's peculiarly delicate and sensitive organization.

Your Druggist Will Supply You

ATLANTA GETS ASSURANCE OF OPERA IN 1914

Telegram From Kahn Intimates That Backers of Metropolitan Company May Attend.

Otto H. Kahn, chairman of the board of directors of the Metropolitan Opera Company, has assured Colonel W. L. Peel, president of the Atlanta Music Festival Association, in a telegram made public to-day, that the great musical organization will be only too glad to appear again in Atlanta next year.

The telegram indicates that Mr. Kahn and other New York directors, leaders in the financial world and foremost backers of grand opera, intend to be present.

Colonel Peel telegraphed Mr. Kahn late Saturday night, advising him of the splendid success of the week. Mr. Kahn's reply was soon forthcoming and the warmth of his words demonstrates his entire satisfaction. This is his complete reply to Colonel Peel:

Directors Here Next Year.

Mr. W. L. Peel, Atlanta Music Festival Association, Atlanta, Ga.:

Delighted with your telegram. Many thanks in the name of all directors and on behalf of Metropolitan Opera Company to yourself and your associates and your splendid and inspiring public. I knew that all the artists would give their very best to Atlanta and am delighted at your public's wonderful response, demonstrating once more its understanding and love for operatic art. Our only regretful thought is that we were unable to spend this week among our friends in Atlanta; but we are looking forward with the most pleasurable anticipations to the privilege of doing so next year. Kindest regards and best remembrances to you all.

OTTO H. KAHN.

Peel Compliments Operagoers.

"I want to emphasize," said Colonel Peel. "Everybody connected in any way with the achievements of the week has done his duty.

"Our people have responded nobly. Friends have come in large numbers from every section of the South to help us, and to all of them I return sincere thanks for their inspiring presence and valued support.

"And to our loyal newspapers, those makers of public opinion, I can not say too much. They have opened to us their columns. Their writers and reporters have not only caught the fire of the divine music, but they have thrilled the minds and hearts of others. To them our association and the musical public owe a debt of gratitude which it is pleasing to admit but difficult to repay."

Lane Too Busy to Accept High Honor

Secretary of the Interior Cannot Go to California to Receive Degree of LL. D.

WASHINGTON, April 28.—Secretary of the Interior Franklin K Lane has been forced by pressure of public business to decline an invitation from Dr. Benjamin Ide Wheeler, president of the University of California, to receive the highest honor within the gift of the university, the degree of LL. D.

At that time it is the intention of the University of California to confer the degree upon Colonel George W. Goethals, chairman of the Isthmian Canal Commission, and the directing genius of construction work upon the Panama Canal.

JAMESON PROBABLY WILL DECLINE ARKANSAS OFFER

MACON, GA., April 28.—Rev. S. Y. Jameson, president of Mercer University, is considering the offer made by Ouachita Baptist College of Arkadelphia, Ark. He probably will decline it.

SURELY SETTLES UPSET STOMACHS

"Pape's Diapepsin" Ends Indigestion, Gas, Sourness in Five Minutes.

"Really does" put bad stomachs in order—"really does" overcome indigestion, dyspepsia, gas, heartburn and sourness in five minutes—that—just that—makes Pape's Diapepsin the largest selling stomach regulator in the world. If what you eat ferments into stubborn lumps, you belch gas and eructate sour, undigested food and acid; head is dizzy and aches; breath foul; tongue coated; your insides filled with bile and indigestible waste, remember the moment Diapepsin comes in contact with the stomach all such distress vanishes. It's truly astonishing—almost marvelous, and the joy is its harmlessness.

A large fifty-cent case of Pape's Diapepsin will give you a hundred dollars' worth of satisfaction or your druggist hands you your money back.

It's worth its weight in gold to men and women who can't get their stomachs regulated. It belongs in your home—should always be kept handy in case of a sick, sour, upset stomach during the day or at night. It's the quickest, surest and most harmless stomach doctor in the world.

Augustan Held as Thief Blames Races

Aged Man, Charged With Misappropriating $14,000 Belonging to Ward, Arrested at Track.

AUGUSTA, GA., April 28.—A Deputy Sheriff left to-day for Baltimore to bring back to Augusta A. J. Gouley, the aged Augusta man who is charged with misappropriating funds of an estate of which he was trustee, and also as guardian for a minor child, Miss Agnes Kernaghan.

The amount involved is $14,000. The company who was on Gouley's bond made the shortage good.

Gouley had been missing since May 1, 1912, and had been traced to Ireland, back to New York and to many places throughout the United States. The detectives finally arrested him at the Havre DeGrace race track in Maryland. He is reported to have said that gambling was the cause of his downfall.

Climax in Church Contest Sunday

The climax of the great Sunday school attendance contest between the Second Baptist and the First Christian Churches will be reached next Sunday morning at a joint session in the Auditorium instead of in the church that won the contest. The attendance at both schools has increased to such an extent that neither church is large enough.

The event promises to be so striking that motion picture men have announced that they will have films made of the children marching to the Auditorium.

The principal speakers will be Dr. John E. White, pastor of the Second Baptist Church, and John S. Spalding, superintendent of the Sunday school, and Dr. L. C. Brooker, pastor of the First Christian Church, and C. V. LeCraw, superintendent of the Sunday school.

Attendance at the Baptist school yesterday was 1,640 and at the Christian 1,946. Since the contest was started the Baptist school has gained 488 and the Christian school 326.

Your Chance to Purchase

Lifelong Prosperity For a Nickel

Five cents deposited in our CHRISTMAS SAVING CLUB puts you on the road to steady saving. You will never be offered an easier or more fascinating way.

You get a substantial check Christmas, but you get something infinitely more valuable---the knowledge of how a strong and progressive bank can help YOU save.

Join to-day. Let your children join.

Travelers Bank & Trust Co.

Peachtree at Walton

PEOPLE ENTHUSIASTIC OVER QUICK REEIEF FROM COLDS AND CROUP

Make Interesting Statements for Publication.

Atlanta, Ga.—"I had a very deep cold, was hoarse and couldn't get my breath," says Mrs. W. R. Kilpatrick, of 174 Hampton Street, "but one package of Vick's Croup and Pneumonia Salve from the Owl Pharmacy relieved me instantly."

From statements recently made by customers of local druggists this new vapor treatment really does wonderful work. It does away with taking internal medicines and upsetting the stomach. All that is necessary with this new cold and croup treatment is to rub it well over the throat and chest. The heat of the body releases vapors with great curative properties which are inhaled direct to the affected parts. Persons who have tried this new remedy state that after breathing in these antiseptic vapors for one night they find the head clear, phlegm loosened and all soreness gone. It relieves croup in fifteen minutes.

All leading drug stores here are selling Vick's Croup and Pneumonia Salve in 25c, 50c and $1 packages, with a guarantee that it will be entirely satisfactory and afford instant relief. It seems that no matter how long you have suffered with a stubborn cold, one good rub with Vick's will relieve you overnight.

Oh! Goody! Sugar Cookies!

That is what the children say when they see the crisp, delicious cookies you have made with

Swift's Silver-Leaf Lard

They are good for children, better than crackers or rich cake because they are easily digested. Give them all they want when they are made this way—

2 cups sugar; ½ cup Silver-Leaf Lard; ½ cup butter; 1 cup sour milk; 3 eggs; 1 teaspoon soda; flavor to taste. Flour enough to roll thin. Sift granulated sugar over top and roll in before cutting.

For good health and good baking be particular about the shortening you use.

Swift's Silver-Leaf Lard makes tasty pastry. It is pure, wholesome, Government Inspected. Put up in tight covered, new tin pails where dust or odors cannot reach it.

Order a pail of your dealer and see what good things it makes.

Swift & Company, U.S.A.

At Your Dealers

Free Theater Tickets

FOR READERS OF

HEARST'S SUNDAY AMERICAN **and The Atlanta Georgian**

Commencing Thursday, May 1st, and concluding Sunday, May 4th, a Free Theater Ticket Coupon will appear daily in The Georgian and in Hearst's Sunday American. These will be numbered consecutively, and the set of four will be redeemable at our office, 20 E. Alabama St., for a ticket admitting the holder to one of the performances of the Miss Billy Long Stock Company, now playing at the Atlanta Theater.

No Restrictions--No Guessing Contest--No Effort of Any Sort Required

A Theater Ticket Free for Every Set of Four Coupons Presented

First Coupon Appears Thursday, May 1st
Final Coupon Appears Sunday, May 4th

WATCH FOR THEM---SAVE 4 COUPONS---and see a really capable company in a high-class play at our expense.

HEARST'S
SUNDAY AMERICAN
AND
THE ATLANTA GEORGIAN

10,000 THRONG MORGUE TO SEE BODY OF VICTIM

Coroner's Jury Inspects Remains and Scene of Tragedy, Then Waits Until Wednesday.

Lying on a slab in the chapel of the Bloomfield undertaking establishment, with the white throat bearing the red marks of the rope that strangled her, the body of Mary Phagan was viewed by thousands this morning.

No such gathering of the morbidly curious has ever before been seen in Atlanta. More people were attracted than by any crime in the history of the city. The crowds came in droves, and a steady procession passed before the slab on which lay the little body. Old men and young men, women with babies in their arms and women who tottered with age, little friends of the dead child and little children who had to be raised in the arms of their mothers before they could see the white face of their dead playmate—crowded into the little chapel.

Crowd Before Daybreak

Long before daylight the crowd began to form in front of the undertaking establishment. By 6 o'clock several hundred had come, and were awaiting with tense eagerness for the opening of the doors. Factory girls and laboring men, passing on their way to work, were caught by the lure of the tragedy and crowded into the line. A number of fashionably dressed women alighted from their automobiles, and with veils drawn over their faces pressed against the plate glass windows of the chapel.

By 8 o'clock there were more than 1,000 persons gathered around the morgue. The jam at the doorway was so great that extra policemen were called. When the doors were opened the crowd was permitted to pass in one by one and view the form.

An old man, who had known the Phagan family for years and had rocked the dead child on his knees, was the first to view the remains. For more than three minutes he stood with bared head beside the body.

It is estimated that 10,000 people have viewed the body of the child since it was found in the basement of the building on Forsyth Street. All day yesterday thousands of people crowded into the little chapel, and P. J. Bloomfield declared that no less than 4,000 persons entered his place during the day.

This morning the crowd was even greater, and since 6 o'clock it is estimated that between 6,000 and 7,000 have passed in silent review before the dead child.

Inquest Is Begun.

At 10 o'clock, when Coroner Donehoo began the inquest, the chapel was cleared of the spectators and the body of the child removed to a private room. The men impaneled to inquire into the death of the child were:

Homer C. Ashford, foreman; John Miller, J. C. Hood, C. Y. Sheets, Glenn Dewberry and Clarence Langford.

No witnesses were examined this morning by the Coroner's jury. The six men viewed the remains and were shown by physicians the manner in which the child met her death, after which they visited the plant of the National Pencil Company, where the murder occurred. There they made a thorough examination of the basement where the child's body was found, inspected the tip plant on the second floor, where the bloody strands of hair were found, and followed the trail of blood through the building to the scene of the crime.

At noon Coroner Donehoo dismissed the jury until Wednesday morning at 9 o'clock, when the examination of witnesses will take place. The Coroner refused to give out a list of the persons he had summoned before the jury.

NEW JUDGESHIP ALLOWED IN SOUTHERN CIRCUIT

WASHINGTON, April 28.—The bill granting an additional judge for the Fourth circuit passed the Senate today. The circuit comprises the States of West Virginia, Maryland, Virginia, North and South Carolina.

An amendment was added abolishing the circuit judgeship held by Judge R. W. Archbold, removed from the Commerce Court by impeachment.

GUARANTEED FRESH COUNTRY
EGGS 16 1/2C
DOZEN


10-lb. Pail Snowhite or Flake White Lard
86c
CASH GROCERY CO.
118 and 120 WHITEHALL

Chief and Sleuths Trace Steps in Slaying of Girl

In the room where Mary Phagan was attacked and paid out her young life to the brutality of her assailant, across the floor where her limp form was dragged, down the stairs and down through the square trap-door into the dirty basement where her body was found, Chief of Police Beavers and two detectives trailed, step by step, every move of the girl's murderer to-day.

Determined that not a clew should be overlooked in the efforts to fix guilt upon the man or men that took the young girl's life, the Chief and his aides began at the very spot in the tip plant in the rear of the second floor where the bloodstains and the strands of matted hair indicated that the girl had put up such a deperate fight for her life and honor.

Curious Crowd About Factory.

Meanwhile the surging crowd of curiosity seekers on the outside of the building would not be restrained, and that with the excitement of the employees made it necessary to close down the factory for the day.

Excited men in the throng, morbidly curious or filled with wrath at the inhuman deed, forced their way into the building and refused to turn back. A detective had an encounter with one insistent man who would not leave the building.

Inside the building the nervous tension of the employees was apparent in every department. With the ghost of the terrible crime stalking about, they could not work. After several hours of ineffectual work, the foremen saw that the girls and other employees were so wrought up over the tragedy that it was useless to keep them in the building longer. They were told to go.

Chief Beavers and the detectives, confident that they had established beyond doubt that the crime was committed inside the building by some one who had access, continued their painstaking and minute inspection.

Bloodstains on Floor.

They demonstrated that the stains on the floor were not of red paint, but were of blood. Had the stains been paint, they would have been soluble in alcohol. But when the alcohol was applied the tell-tale splotches only grew the brighter.

Added to this convincing evidence, the Chief had the testimony of employees in the building that these stains were not there Saturday when the building was cleaned up for the week. They must have come some time between Saturday and the time that they were discovered this morning. For the purpose of conclusive analysis, the Chief had pieces of the floor chiseled up and taken to headquarters.

The detectives believe they have solved the manner in which the assailant made his escape from the building. A staple in the rear door of the basement was found drawn entirely from the wood. The door is a sliding affair and the way in which the staple was pulled out leads to the belief that it was accomplished from the inside.

The theory is still held that the murderer gained entrance through a regular doorway and that the night-watchman, Newt Lee, could tell something of the circumstances if he wished.

Story of the Killing as Meager Facts Reveal It

A new turn was given the mystery to-day when strands of blood-matted hair were found in a lathing machine on the second floor of the factory.

The discovery made it certain that the crime was committed in the factory by some one who had access to the building, a theory which had been without conclusive support previously.

Blood stains leading from the lathe to the door showed the manner in which the fiend had dragged the body of his victim and had taken her to the basement.

Appearances indicated that the murderer had sought to cover up the trail of his crime by endeavoring to efface the bloody stains.

Another name was brought into the case to-day by the testimony of pencil company employees. Detectives were hurried to the building and an arrest is expected momentarily. The new suspect is said to be a former employee who was seen about the building Friday and Saturday.

The blood-matted strands of reddish-brown hair were discovered this forenoon when L. A. Quinn, foreman in the tip plant on the second floor, sent R. P. Barrett, a workman, over to the lathe.

Barrett gave a cry of alarm when he saw the evidences of the shocking crime and of the struggle the little girl apparently had made against the superior strength of her assailant.

The hair was twisted about the turn-up screw on the lathe, a crank-like device which is used to move the pencils forward and backward on the machine.

Evidence of Terrible Struggle.

Blood was on the sharp end of the crank, leading to the belief that it had been used as a weapon and was responsible for the gash in the back of the Phagan girl's head. The alternative theory is that she fell back against it in her struggles.

The mutilated body of Mary Phagan was found in a dark, dismal corner of the pencil factory basement shortly after 3 o'clock yesterday morning by Newt Lee, the negro night watchman. The negro said he almost stumbled against the body before he saw it. In the dim, flickering light of the watchman's lantern the tragedy was revealed in all its ghastliness.

The girlish form lay amid the trash and sweepings of the basement with bruised and bloody face upturned, in a pool of blood, and with the freshly laundered dress of but a few hours before dyed crimson.

All about was the evidence of a terrific struggle. The dilapidated condition of the dead girl's clothing and the signs of confusion on the dirty basement floor told the tragic story of the girl's battle for life.

Fought Till She Swooned.

She had fought her brutal murderer until the last—until her strength had given out and she had swooned into death.

The body lay at a point about 75 feet from an elevator shaft. Midway between the body and the shaft, on a pile of trash, was found one of the girl's shoes—the one from her left foot—and her hat. The slayer had torn the shoe and hat from the little form as the girl struggled vainly to save herself from his blows.

About the girl's neck was tightly drawn a strong piece of twine. A strip of cloth, torn from her underclothing, was also fastened about her neck. Not satisfied with the blows he had dealt on the head—one blow on the back of the head being so terrific as to discolor one of the girl's eyes—the slayer had resorted to strangulation to be sure that the last spark of life had been extinguished. A big twine had been drawn so tightly that it was imbedded in the tender flesh, leaving the throat and neck discolored and lacerated.

SENATE FAVORS DR. NEILL.

WASHINGTON, April 28.—The Senate Committee on Education and Labor to-day agreed to report favorably the nomination of Dr. Charles P. Neill to be Commissioner of Labor Statistics.

If you have anything to sell advertise in The Sunday American. Largest circulation of any Sunday newspaper in the South.

City Chemist Tests Stains For Blood

Pieces of wood, the stains on which are believed to be those of the blood of murdered Mary Phagan, are undergoing a chemical examination this afternoon by the city chemist.

The discovery of white powder on the factory floor strengthened the belief that a frantic effort had been made to erase the evidences of the crime. The powder resembled very much cleaning preparations that are used.

MEN WELCOME MOTHER'S FRIEND

A Duty That Every Man Owes to Those Who Perpetuate the Race.



It is just as important that men should know of progressive methods in advance of motherhood. The suffering, pain and distress incident to child-bearing can be easily avoided by having at hand a bottle of Mother's Friend.

This is a wonderful penetrating, external application that relieves all tension upon the muscles and enables them to expand without the painful strain upon the ligaments. Thus there is avoided all those nervous spells; the tendency to nausea or morning sickness is counteracted, and a bright, sunny, happy disposition is preserved that reflects wonderfully upon the character and temperament of the little one soon to open its eyes in bewilderment at the joy of his arrival. You can obtain a bottle of "Mother's Friend" at any drug store at $1.00, and it will be the best dollar's worth you ever obtained. It preserves the mother's health, enables her to make a quick and complete recovery, and thus renewed strength she will eagerly devote herself to the care and attention which mean so much to the welfare of the child. Write to the Bradfield Regulator Co., 129 Lamar Bldg., Atlanta, Ga., for their valuable and instructive book of guidance for expectant mothers. Get a bottle of Mother's Friend to-day.

MAKES YOUR BACKACHE VANISH, DRIVES RHEUMATIC PAINS AMAY

Eases Stiff, Sore, Swollen Joints and Muscles Relieving Backache and Bladder Disorders After Few Doses Are Taken.

This is what Croxone, the new scientific discovery, does for sufferers of such troubles. It promptly relieves these diseases because it reaches the cause. It soaks right into the walls and linings of the kidneys and cleans out the stopped-up, inactive organs like water does a sponge—neutralizes, and dissolves every particle of uric acid and makes the kidneys sift from the blood all the waste matter and poisons that lodge in the joints and muscles to scratch and irritate and cause rheumatism. It soothes and heals the delicate linings of the bladder and leaves the kidneys in a clean, strong, healthy condition, so they can filter the blood and keep you well.

If you suffer with backache—have pains in the neck or sides—nervous or dizzy spells—a few doses of Croxone will relieve the congestion and you will be surprised how quickly all kidney, bladder and rheumatic troubles will disappear.

Croxone is different from all other remedies. It is so prepared that it is practically impossible to take it into the human system without results. An original package of Croxone costs but a trifle, and all druggists are authorized to return the purchase price if Croxone should fail in a single case.

Don't button your coat!
Put change in your outside pocket for WRIGLEY'S SPEARMINT

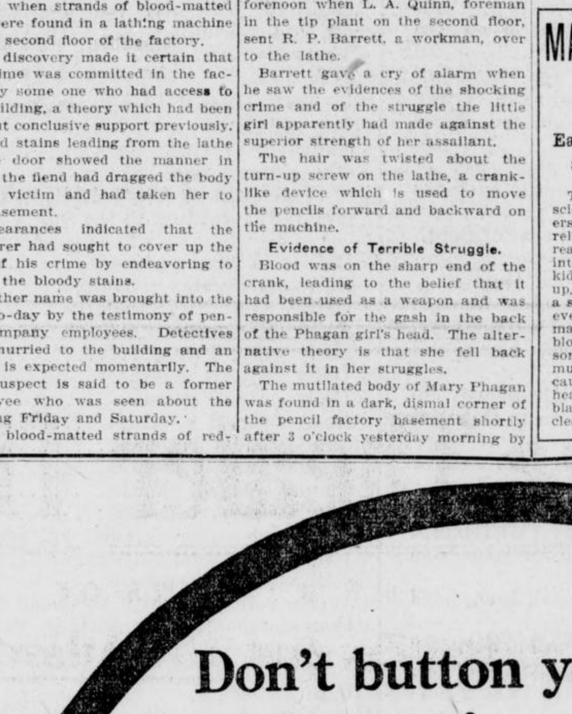

Always have change handy for the handy confection. Every package is a guardian of your teeth—your breath—your appetite—your digestion.

Benefit continuously and enjoy this refreshing pastime as well.



Look for the spear
Avoid imitations

30

BUY IT BY THE BOX
It costs less—of any dealer—and stays fresh until used.

R. D'Emo, Adv., Chicago

PEACHTREE HEIGHTS

AUCTION

WEDNESDAY, APRIL 30
3 O'CLOCK P. M.

Let's get down to bedrock from the start:

When you buy a piece of residence property, you always look for something somebody else wants or is going to want.

The more others want it, the more it is going to enhance in value; and speed of enhancement is proportionate to the eagerness of their desire for it.

Simple reasoning? Yes, just the same old story of supply and demand.

The SUPPLY of PEACHTREE property is limited; there is just so much of it; there can never be any more.

The DEMAND for PEACHTREE has no limit but Atlanta's growth.

In ten more years Atlanta's population increased 75 per cent.

In the same ten years Atlanta home-seekers bought and built on nearly three more miles of PEACHTREE.

Some twenty of these the last two years, built their homes in PEACHTREE HEIGHTS.

At the same rate of growth in population and demand for PEACHTREE homes, do you realize where the next ten years will take them?

It will find Atlanta built up in homes more than two miles beyond Buckhead, with Buckhead taken into the city limits.

Figure what this means in enhancement. PEACHTREE residence property which ten years ago sold at $50 per foot brought the other day $200, an increase of 300 per cent.

You can buy PEACHTREE HEIGHTS lots Wednesday at AUCTION PRICES.

Look a little into the future and figure, also, what this means.

You can never again buy them at these prices.

They will not again be offered at Auction.

If you are an opportunity chaser, get on the job.

Call for plats at the office of

E. RIVERS REALTY CO.

STEVE R. JOHNSTON
Auctioneer

8 West Alabama St.

Lewis-Seabrook Co., Advertising

CITY A-FLUTTER OVER PONY AND THEATER OFFER

First Coupons Will Appear in The Georgian Thursday—Others Through Week.

FINE BILL AT THE ATLANTA

Boys and Girls Plan to Get Shetlands To Be Given Away Without Cost.

Atlantans are "all interest" over the free ponies and free theater seats to be given readers of The Georgian and The Sunday American.

Of course, when the plan was announced we expected there would be a flutter. But there has been more than flutter—there is a regular gale of excitement. Everyone on the street cars is talking about the generous offer—you've heard them.

If you want to see a splendid play free of all cost, don't fail to secure the necessary four coupons. The first will appear in The Georgian Thursday. The coupons will follow Friday, Saturday and Sunday. Send these four coupons by mail with a self-addressed and stamped envelope, and we will mail you a theater ticket, one of the best in Atlanta's best theater.

There's no trick to it, no contest, no expense. It's absolutely free.

Something Worth While Offered.

The Georgian feels that in giving seats to the Atlanta Theater it is offering something worth while to every theatergoer

The Atlanta Theater never presents any but first-class attractions, and the Billy Long stock company is no exception to its invariable rule.

Miss Billy Long, say those who already have seen her play "Wildfire," which Lillian Russell made famous, say she is more than a good actress: that she is one of the best. Lillian Russell herself could give no more satisfactory portrayal of the leading role, and Miss Long is ably supported.

Good Company Playing.

The Atlanta Theater is anxious that the Atlanta public shall not confound this stock company with the ordinary summer repertoire aggregation. This is an infinitely superior organization. The Atlanta Theater feels that when the [illegible] readers of The Georgian and Sunday American have passed their discriminating verdict on the performances, and the merits of Miss Billy Long and her supporting players thus are advertised, all Atlanta will flock to the theater through the summer, insuring the success of the undertaking. That is why the Atlanta Theater is co-operating so heartily with The Georgian in the distribution of free seats.

But the boys and girls are more interested in the free ponies and carts.

Following the announcement in The Sunday American that such pretty and valuable prizes were to be awarded to dozens of children in Atlanta, a perfect flood of nominations poured into our offices. Already enough children have indicated their willingness to compete for the ponies and carts that it is plain the contests will be spirited.

Particulars on Another Page.

But this doesn't mean that you haven't an even chance. The contest is not yet started. Full particulars appear on another page of this issue.

And watch for the intelligent little Shetland ponies, which are on the way to their new homes. We will take pains to show them. Look them over and pick out the one you want for your very own. Then set to work to win it. You'll find it pleasant, exciting and profitable.

Lillian Lorraine and Movie Owner Rewed

Show Girl Becomes Mrs. Frederick W. Gresheimer Second Time in Thirteen Months.

NEW YORK, April 28.—Lillian Lorraine, whose "swing song" in the "Follies of 1910" lifted her into the front rank of stage celebrities, again is the bride of Frederick W. Gresheimer, a moving picture and real estate man. Their marriage Friday was their second in thirteen months.

"Yes," Miss Lorraine told a reporter, "we were married again. You know Mr. Gresheimer and I went through a ceremony a year ago last month, but the fact that he was not free from his former marriage made it illegal. Oh! I can't explain. It was something about the law."

As to her possible return to the stage Mrs. Gresheimer is undecided.

FRATS ONLY 'TOLERATED' AT MERCER, SAYS HEAD

MACON, April 28.—The attitude of the officials of Mercer University toward the Greek letter "frats" is made known by President S. Y. Jameson in reply to the executive committee of the Kappa Sigma Fraternity, which sought permission to name a local adviser whose duties it would be to bring the members of this frat and the faculty into a closer relation.

"Frats are only tolerated at Mercer," replied Dr. Jameson.

High Rental as Vice Cause to Be Probed

Illinois White Slave Committee Will Force Landlords to Tell of Their Profits.

CHICAGO, April 28.—High rent as a cause of immorality of women will be the subject of inquiry by the Illinois Senate white slave committee this week.

"High rental exhausts a family's ability to provide healthful recreation," said Lieutenant Governor O'Hara. "It compels many to live in insufficient quarters, deprives young girls of needed privacy and lowers their pride. It also exhausts the family's vitality so that parents have not the opportunity to devote to their children the time and attention necessary to steer them clear of temptation."

Landlords will be summoned to tell of their profits, and experts will be heard on the actual valuation of the property on which high rentals are charged.

Spring Guano Sales Largest Ever Known

Heavy Rains Cause of Record-Breaking Movement During the Past Week.

Commercial fertilizers experienced a heavier movement last week than at any time during the season. The unusually heavy demand is believed to have resulted from the heavy rains, which delayed the farmers with their work.

Fertilizer men are expecting this week to prove the banner week in sales, indications pointing to a heavy demand as the season nears an end. The total amount of fertilizer used by Georgia cotton planters this season is expected to surpass by a great figure the records of former years.

Air Tragedy Claims British Lieutenant

Biplane Stops Suddenly 400 Feet Above Earth, Then Plunges Downward—Cause a Mystery.

Special Cable to The Atlanta Georgian.

FARNBOROUGH, ENGLAND, April 28.—Lieutenant Rogers Harrison, British Army aviator, was killed here to-day by a fall of 400 feet in the Cody biplane which won the $25,000 army prize last year.

Lieutenant Harrison, one of the most daring of the aviation corps, was maneuvering over the aerodome here when the machine suddenly stopped, hung suspended, then dropped suddenly.

The biplane was considered one of the best in the world. Experts can not account for the accident.

ODDITIES —in the— DAY'S NEWS

PASTRY TABOO AT HARVARD. Pies, puddings, cream puffs and other pastry are taboo at Harvard University. Cereals in various forms have been substituted and are very popular with the students.

STRANGLES HERSELF WITH A SHEET.—Although strapped hand and foot to a bed in the insane department of St. Francis Hospital, Pittsburg, Pa., Mrs. Edith Pollins aged 41, tore a strip from the bed sheet with her teeth and hands and strangled herself to death.

FIGHT OVER CHURCH COLLECTION.—Twenty-five persons were cut and bruised, one seriously, in a dispute over which faction should take up the collection at the Greek Easter services in St. Mary's Greek Catholic Church, New Salem, Pa. Special policemen quelled the turmoil, but the collection was not taken up.

DANCES HERSELF NEARLY TO DEATH.—Mrs. John Kuzlus, of Beaver Falls, Pa., a bride of three days, trying to establish a mark of 300 dances at $1 a dance at her wedding festivities, collapsed within seven dances of her goal and may die. According to a Polish custom, each male guest was to give the bride a silver dollar for each dance with her.

PREVENTED BURIAL ALIVE.—Unusual precautions against being buried alive were taken by Mrs. Marianna Ricciardi, of New York City. She requested that no one be allowed to touch her body for five hours after her death and that it should not be embalmed. Her instructions were carried out. She was buried in a burglar-proof steel coffin.

RATTLER USED HIM AS BED.—Charles Carrere, of New York, is recovering from a harrowing experience in Redwood Canyon, near Oakland, Cal. He awoke at night to find a large rattlesnake coiled on his breast ready to strike. He did not dare to move. At daylight the snake seemed to doze and Carrere drew his pistol and blew off its head.

Women Gamble for High Stakes

Many women are gamblers for very high stakes. They stake their health and good looks upon everything working out all right when attacked by those ailments which their sex alone are called upon to suffer.

The only excuse can be ignorance of the dangerous consequences or an aversion to undergo medical examination. This may often be avoided by recourse to Lydia E. Pinkham's Vegetable Compound, a perfectly safe and harmless remedy, compounded from roots and herbs, which for nearly forty years has been curing American women from the worst forms of female ills.

ARRAIGNS DIXIE FOR SLAVERY OF MILL CHILDREN

Dr. A. J. McKelway Takes the South to Task for Conditions. Great Congress Meetings.

A scathing arraignment of the Southern States for permitting what he terms the slavery of children in the mills and factories by Dr. A. J. McKelway, of Washington, Southern secretary of the National Child Labor Congress, formed the big feature of the departmental conferences of the Southern Sociological Congress this morning.

Dr. McKelway spoke on "The Extent of Child Labor in the South" at the conference on child welfare at the First Methodist Church, the most important meeting of the day. In addition to Dr. McKelway's forceful exposition of the child labor problem in the South and his remedial suggestions, other addresses on the subject were given. Principal J. A. Burns, of Oneida, Ky., known throughout the United States as "Burns of the Mountains," spoke on "The Children of the Southern Highlands."

Other conferences this morning were as follows:

Organized charities, at the Wesley Memorial Church; courts and prisons, at the First Baptist Church Sunday school room; public health, at the First Baptist Church; travelers' aid, at the First Methodist Church Sunday school room; church and social service, at the Central Congregational Church; race problems, at the Baptist Tabernacle.

Great Sessions Held.

Although one of the principal speakers failed to arrive, the two general sessions of the Sociological Congress held yesterday afternoon and evening at the Auditorium and at the Wesley Memorial Church are considered the greatest sociological gatherings in the history of the work. Fifteen hundred people heard addresses by men who have devoted their lives to educating America along civic, economic and moral lines.

The speaker who failed to arrive was Richmond P. Hobson, Congressman from Alabama. Mr. Hobson was delayed by a storm on the Chesapeake, where he was a spectator at the navy target practice, and it is doubtful if he will come to Atlanta at all.

A stirring address on "The Social Program of the Church," by Dr. Walter Rauschbenbush, one of America's greatest sociologists, was the big feature of the afternoon session. Dr. Rauschenbush declared that the church could and should do much toward solving the child labor problem—the greater problem, he declared, that confronts the people of the Southland.

What 'Thy Kingdom Come' Means.

Dr. Owen R. Lovejoy, of New York, general secretary of the National Child Labor Committee, spoke on "The Gospel for Modern Industry."

"'Thy kingdom come,'" declared Dr. Love joy, "means the coming of the day when child labor will be done away with, when every little tot shall have its quota of sunlight and happiness, of hours of play and recreation. The time will come eventually when the little ones will get their share of the joys of life—when the men and women of this country will awake to the awful curse of child labor—and that time is not far off."

With a brilliant plea for a bureau of vital statistics in Georgia, Miss Julia Lathrop, director of the Federal Children's Bureau, at Washington, D. C., delivered a strong address at the evening session of the congress.

"Europe, to maintain its armies, must know of the advent of each child," Miss Lathrop said, "and if this information is valuable in maintaining armies, how much more valuable it would be in times of peace."

Others who delivered addresses yesterday included Bishop Wilbur Thirkield, of New Orleans, and Dr. T. M. Moore, of Toronto, Canada.

MONEY

LOANED TO SALARIED MEN AT LAWFUL RATES ON PROMISSORY NOTES Without Endorsement Without Collateral Security Without Real Estate Security

NATIONAL DISCOUNT CO. 1211-12 Fourth National Bank Bldg.

Where Shall I Go?

Must have a key made, a safe opened, an electric wire fixed, shoes half-soled, gun repaired, a trunk mended—or a thousand and one things attended to, but—where shall I go? The Business Guide in the "Want Ad" section of The Georgian answers the question.

Free Pony Contest

:: NOW OPEN! ::

EVERY Boy and Girl that wants to own a Shetland Pony, Cart and Harness should enter this popular Contest now!

An equal chance for every Contestant to win one of the Twelve Pony Outfits offered by Hearst's Sunday American and The Atlanta Georgian.

Plan for Distribution of Prizes and Rules of Contest

—Eight pony outfits will be given away to white boys and girls in Atlanta and suburbs.

The distribution will be made as follows:

One pony outfit to the boy or girl receiving the greatest number of votes in each of the following districts:

District No. 1—East of Marietta Street and west of Piedmont Avenue, from Georgia Railroad right-of-way to city limits.

District No. 2—East of Piedmont Avenue and west of Edgewood Avenue, from Georgia Railroad right-of-way to city ilmits. Includes Druid Hills, Edgewood, Kirkwood and Decatur.

District No. 3—South of Edgewood Avenue and east of South Boulevard to city limits, east and south. Includes South Kirkwood and Ormewood.

District No. 4—West of South Boulevard and east of South Pryor from Georgia Railroad right-of-way to city limits. Includes South Atlanta and Lakewood Heights.

District No. 5—West of South Pryor to Central of Georgia right of way. West of railroad to include Oakland City, Fort McPherson, East Point, College Park, Egan and Hapeville.

District No. 6—West of Central of Georgia right-of-way to city limits, from West Hunter Street south to Oakland City.

District No. 7—North of West Hunter Street and west of Marietta Street to city limits, north and west.

One pony outfit to the carrier or newsboy employed by THE GEORGIAN and HEARST'S SUNDAY AMERICAN receiving the greatest number of votes cast for newsboys and carriers.

Four prize pony outfits will be given to Out-of-town boys and girls. They will be distributed as follows:

Two pony outfits will be given to the white boys or girls in the State of Georgia, outside of Atlanta and suburbs, who receives the greatest number of votes and next greatest number, respectively.

One outfit will be given to the white boy or girl receiving the greatest number of votes cast for contestants outside of the State of Georgia, anywhere that THE GEORGIAN and HEARST'S SUNDAY AMERICAN are sold.

One outfit will be given to the out-of-town agent employed by THE GEORGIAN and HEARST'S SUNDAY AMERICAN who receives the greatest number of votes cast for agents.

Nominations for contestants will be received during the period beginning Monday, April 28th, and concluding at midnight, Saturday, May 31st.

Voting coupons will appear daily in THE GEORGIAN and in every issue of HEARST'S SUNDAY AMERICAN, beginning with THE GEORGIAN'S issue of Thursday, May 1st, and concluding with THE GEORGIAN'S issue of Thursday, July 31st. The contest will close at midnight July 31st.

THE GEORGIAN'S Daily vote coupons will count for five votes each, and THE SUNDAY AMERICAN vote coupons for fifteen votes each in favor of the contestant whose names they bear.

Votes will be credited for paid-in-advance subscriptions received, according to the following table:

	Votes.
Daily and Sunday, 1 year	3,500
Daily and Sunday, 6 months	1,700
Daily and Sunday, 3 months	800
Daily and Sunday, 1 month	250
Daily only, 1 year	2,000
Daily only, 6 months	950
Daily only, 3 months	450
Daily only, 1 month	150
Sunday only, 1 year	1,300
Sunday only, 6 months	650
Sunday only, 3 months	300
Sunday only, 1 month	100

The above vote credits will apply to old subscribers who pay subscription arrearages or for a term in advance as well as new subscribers.

No vote credit will be issued for subscriptions for less than one month nor more than two years.

In the event of a tie vote for any of the pony outfit prizes, the contestants so tying will each receive a pony outfit.

Vote coupons clipped from THE GEORGIAN and SUNDAY AMERICAN must be voted within fifteen days from date of issue. Coupons that are more than fifteen days old will not be credited to any contestant.

Except for the separate prizes offered to THE GEORGIAN and HEARST'S SUNAY AMERICAN carriers, newsboys and out-of-town agents, no employee of these newspapers, nor any member of employee's family, will be eligible as a contestant.

If you know some bright boy or girl who would like to own a handsome pony, cart and harness, send us his or her name on this

NOMINATION BLANK

Only one Nomination Blank can be voted for any contestant.

I nominate, as a candidate in **The Hearst's Sunday American** and **Atlanta Georgian** Pony Outfit Contest:

Name .....

Address .....

.....

Nominated by .....

Address .....

GOOD FOR 1000 VOTES

Hearst's Sunday American and The Atlanta Georgian

THE SOCIAL WORLD

Miss Helen Payne, whose marriage to Mr. Charles T. Hopkins, Jr., takes place to-morrow evening, was honor guest at a luncheon given by Mr. and Mrs. Charles T. Hopkins to-day at the Capital City Club. The guests were limited to members of the two families. The central decoration for the table was of daisies, arranged in a basket adorned with tulle bows.

Miss Payne wore a semi-tailored gown of hyacinth blue matelasse over a white chiffon blouse. Her smart hat of black taffeta was trimmed in goura feathers.

Among the guests were Mr. and Mrs. J. Carroll Payne, Mr. and Mrs. Alexander Smith, Jr., Miss Nancy Hill Hopkins, Mr. Charles T. Hopkins, Jr., and other family members.

On account of the recent illness of the bride-elect, all entertaining for her has been postponed until the return from the bridal trip.

Varnell-Fitch.

Mr. and Mrs. John Wilson Varnell announce the engagement of their daughter, Eula Isabel, to Mr. James Briggs Fitch, formerly of Manchester, N. H., now of Atlanta. The wedding will take place June 4.

For Mrs. Dudley.

Mrs. Robert Witherspoon will give a luncheon to-morrow for Mrs. Kenneth Ward Smith's guest, Mrs. Guilford Dudley, of Nashville. The other guests will be Mrs. Cleveland Kinlock Nelson, Mrs. Samuel Inman and her guest, Miss Margaret McPheeters, of Raleigh, N. C.; Mrs. Alfred E. Buck and her guest, Mrs. Dudley, of Maine; Mrs. John King Ottley and Mrs. Bulow Campbell.

Yestegday Mr. and Mrs. Frank E. Block entertained at dinner for Mrs. Dudley.

Box Party for Visitors.

Mr. and Mrs. Kenneth Ward Smith will give a box party this evening for their guest, Mrs. Guilford Dudley, of Nashville, and for Mrs. Thomas B. Felder's guest, Mrs. Marie Graham, of Chicago.

House Party at Roan Cliff.

Mr. and Mrs. Roland Alston gave a house party at their country home, "Roan Cliff, last week, which included Mrs. Alston's aunt, Mrs. Samuel Campbell, of Chattanooga; her uncle, Mr. C. L. Hutcheson, of Chattanooga; Mrs. Algood Holmes, of Panama City, Fla., and Mr. Henry Stewart, of Chattanooga. Mrs. Campbell, Mr. Hutcheson and Mrs. Campbell returned home to-day, Mrs. Holmes leaving for a visit to her parents, Mr. and Mrs. Britton, in Reading, Pa.

Atlanta Art Association.

The monthly meeting of the Atlanta Art Association will be held Wednesday at 11 a. m. at the Carnegie Library.

For Miss Elizabeth Wynne.

Mr. Frank Callaway will give a box party at the Forsyth Wednesday evening for Miss Elizabeth Wynne, of Richmond, Va., who is visiting Mrs. Hugh Lokey.

Mrs. Frank Boland will entertain at bridge for Miss Wynne.

Mrs. Hugh Lokey Hostess.

Miss Elizabeth Wynne, of Richmond, Va., will be the honor guest at an informal tea to-morrow afternoon, given by Mrs. Hugh Lokey. Mrs. Lokey will be assisted in entertaining by Mrs. Samuel D. Hewlett, Mrs. Frank Boland, Mrs. Philip H. Alston, Mrs. Kemp Slaughter and Miss Edith Bowron, of Birmingham.

Banquet at Y. W. C. A.

The annual meeting and banquet of the Y. W. C. A. will be held to-morrow at 6:30 p. m.

Cantata at First Baptist.

The choir of the First Baptist Church will render "The Triumph of David," by Dudley Buck, next Sunday evening, May 4, at 8 o'clock, under the direction of J. P. O'Donnelly.

The soloists will be Mrs. Peyton H. Todd, Mrs. James H. Whitten, Mr. Solon Drukenmiller, Mr. H. R. Bates. They will be assisted by a large chorus.

Miss Watts Hostess.

Miss Louise Watts entertained informally at tea this afternoon at her home on Spring Street. Her guests included Miss Roberta Slade and Miss Emily Groover, of Columbus; Misses Nancy and Rena Clarke, of Tarboro, N. C., who are with Miss Nell Waldo; Misses Helen and Emma Taylor, Miss Williford, of Americus, the guest of Miss Lois Williford; Miss Lucile Landis, of Nashville; Mrs. Bedell, of Opelika, who is visiting Mrs. John Gilmore; Mrs. Kenneth Goode, of New York; Mrs. Edward Miller, of Louisiana, and Mrs. William Meehan, of Asheville.

Mrs. Ewing Hostess.

Miss Cornie Fore, of Charlotte, N. C., who is visiting Miss Marian Fielder, was given a bridge party of six tables this afternoon by Mrs. Morris Ewing. Pink honeysuckles were used in decorating the rooms where the game was played, and the ices and mints were in pink.

The prizes were a water color picture, a bridge set, and to the guest of honor was given a piece of hand-embroidered lingerie.

Mr. Morgan Entertains.

Mr. Brooks Morgan entertained at dinner last evening at the Piedmont Driving Club for Mrs. Marie Graham, of Chicago, Mrs. Thomas B. Felder's guest. Others present were Mr. and Mrs. Kenneth Ward Smith and their guest, Mrs. Guilford Dudley, of Nashville.

Mrs. Troutman to Entertain.

Early next week Mrs. Henry Troutman will give a tea for her guest, Miss Lillian Beattey, of Columbus, Ohio, and for Miss Hildreth Burton-Smith's guest, Miss Josephine McClellan, and for Mrs. G. K. Selden's guests, Miss Marion Roberts, of Utica, N. Y.; Miss Annie Selden, of Washington, D. C., and Miss Marion Fielder's guest, Miss Cornie Fore, of Charlotte, N. C.

Carter-Gibbs.

Mrs. L. A. Carter announces the marriage of her daughter, Willie Dean, to Mr. Charles Dana Gibbs, Saturday, April 26.

The Needlework Guild.

The Atlanta Branch of the Needlework Guild will meet in the assembly room at Carnegie Library Wednesday at 3 p. m.

Uncle Remus Memorial Association.

The monthly meeting of the Uncle Remus Memorial Association will be held in the assembly room at Carnegie Library to-morrow at 10 a. m.

Nature Club Observation Walk.

The members of the Burroughs Nature Club will meet at Peachtree Road and Peachtree Circle to-morrow at 2 p. m. for their observation walk. Members are requested to be prompt.

PERSONALS

Miss Augusta Gardien returned home to-day from the Semple School, in New York.

Mrs. Eldred Woolwine, of Nashville, Tenn., is visiting her mother, Mrs. James Murphy.

Mrs. Edward T. Miller, of Louisiana, is visiting Mrs. J. R. Watts on Spring Street.

Mrs. Floyd Ross, of Macon, who has been visiting Mrs. Thomas Peters, returned home yesterday.

Miss Caroline Cummings, of Augusta, the guest of Miss Laura Ansley, returned home to-day.

Miss Kittie Thornton, the guest of her sister, Mrs Ernest Kontz, has returned to her home in LaGrange.

Mr. Jack J. Spalding, Jr., connected with the Pennsylvania Steel Co. in Harrisburg, Pa., is visiting his parents.

Mrs. C. H. Essig has returned from New York and has her sister, Mrs. Joseph Dunglingson, of Selma, Ala., as her guest.

Mrs. Marie Graham, of Chicago, is spending a few days with Mrs. Thomas B. Felder after visiting Mrs. Jack J. Spalding.

Mr. and Mrs. Lee Richardson, of Vicksburg, Miss., returned home yesterday after visiting Mr. and Mrs. Hugh Richardson for grand opera.

Mr. and Mrs. Kemp Slaughter, who recently came from Baltimore to live in Atlanta, have taken an apartment in the Berkeley, West Eleventh Street.

Miss Lillian Beattey, of Columbus, Ohio, arrives to-morrow to be the guest of Mrs. Henry Troutman on West Peachtree Street for several weeks.

Miss Grace Jones, of Danville, Va., who has been visiting Mrs. Harwood Haynes in Inman Park, will be the guest of Mrs. Ervin Dickey after to-morrow.

Mr. J. LeVin is at the Elkin-Goldsmith Sanitorium, where he submitted to a second operation on his eyes. He is doing well, and his friends are anticipating his early recovery.

Miss Gladys N. Payne has returned to Ashley Hall, Charleston, S. C., after entertaining Miss Chilian Phinizy, of Lincolnton, N. C.; Miss Leila Rogers, of Madison, Ga., and Miss Lamar, of Milledgeville, during grand opera.

Miss Martha Hill, of Nashville, Tenn., the guest of Mesdames James Murphy and John Varnell, is a delegate to the sociological congress from Gatlinburg, Tenn., where she organized and has been principal of the Pi Beta Phi Settlement School.

Miss Sara E. White is being entertained as the guest of Mrs. John Hays Hammond in Washington, D. C. She was at a dinner party given by Mr. and Mrs. Hammond for the German Ambassador, and attended a reception given by Mrs. Thomas Riley Marshall. Miss White will spend May in Atlanta with Miss Rosa Woodberry.

G. E. DOWNEY IS NAMED TREASURY COMPTROLLER

WASHINGTON, April 28.—Upon the recommendation of Senators Kern and Shiveley, of Indiana, President Wilson to-day sent to the Senate the nomination of George E. Downey, of Indiana, to be Comptroller of the Treasury.

Lungs Were Affected Now in Good Health

It is beyond human power to perform miracles. The makers of Eckman's Alterative, a remedy for Consumption, do not claim that it will restore every one to perfect health, but so many have voluntarily testified it saved their lives, that all who have this dread disease should investigate and try it. It should stop the night sweats, reduce fever, promote appetite and in very many cases prolong life. Read what it accomplished in this case:

Catherine Ave. and Ascot Place, Queen's Court, L. I.

"Gentlemen: In the year 1908 I was taken with a heavy cold and a nasty cough and went to several doctors, including a specialist. Their medicines failed. I then went to the Catskills, but the cough still kept up. I stayed there a year and then went on a farm near Jersey City, a very sick man.

"My brother then recommended Eckman's Alterative to me very highly. At first I would not consent to use it owing to the fact that I had taken so many medicines without being helped in any way, but finally I consented. It it now nearly two years since I first took it. I am now cured and I dare say that I would have been buried long ago, if it had not been for Eckman's Alterative. I wish to thank you for the Godsend to me. Wherever I go I highly recommend the Alterative, as I owe my life to it."

JOS. J. TROESCHER.

(Sworn Affidavit.)

Eckman's Alterative is effective in Bronchitis, Asthma, Hay Fever, Throat and Lung Troubles and in upbuilding the system. Does not contain poisons, opiates or habit-forming drugs. For sale by all Jacobs' drug stores, and other leading druggists. Ask for booklet telling of recoveries and write to Eckman Laboratory, Philadelphia, Pa., for additional evidence.

'A RANDOLPH,' SAYS WOMAN ENIGMA

Accused of Thefts From Society, Mysterious Suspect Relates Strange History.

NEW YORK, April 28.—"Mrs. Fitzhugh," awaiting trial on a charge of stealing mesh bags from society women and whose real identity has puzzled the police of several cities, today disclosed a part of her life history.

"I belong to the 'Fighting Randolphs of Virginia,'" she said, "and when my case goes to trial my real and unquestioned standing will be known.

"The statement that I am Catherine Fennell, a notorious woman known to the police of Washington, is absolutely false. I was born near Manassas, Va.

"I was educated in a convent and after graduation went to Chicago. I married Fitzhugh Randolph. He died, and when I returned to Fairfax, Va., I went to the Western State Hospital in Staunton, Va., where I recovered from a fever.

"In 1911 I married Alfred S. Northrup, a Government lawyer in Washington."

Jack London Goes Into the "Movies"

Author Will Play the Hero in All of His Dramatized Stories.

LOS ANGELES, April 28.—Jack London will enact in motion pictures all of his novels and short stories. He made a deal by which a local concern gets the exclusive use of London's stories in motion pictures all over the world.

"I shall appear as the leading actor in all my own short stories and novals, dramatized into motion pictures," said London. "I am going into the pictures to give them 'the punch' that is almost impossible to communicate to another."

Poor Bettors Carry Eggs Up Mountain

And in a Spoon, at That, Whistling on Way, to Pay Election Wager.

PASADENA, April 28.—Toiling up the precipitous foot trail to the top of Mount Wilson, whistling ditties at intervals of 200 yards and bearing hens' eggs in tablespoons, John Creighton, of Los Angeles, and Abe Sanders, a Minnesotan, paid a long deferred election bet to Edwin Carleton.

The victims had six months in which to discharge their indebtedness and staved off payments as long as consistent.

Creighton required five and a half hours to make the trip of seven and one-tenth miles from Sierra Madre, and Sanders was nearly two hours behind him.

ARKANSAS CAPITOL SUIT GOES TO HIGHEST COURT

LITTLE ROCK, ARK., April 28.—The State Supreme Court to-day affirmed the lower court's judgment against Caldwell & Drake, former State Capitol contractors, who had sued former Governor George W. Donaghey and four other members of the State Capitol Commission for $250,000 alleged damages for refusing to allow them to finish the new State Capitol in 1909. The contractors held Donaghey and the other defendants were acting under an unconstitutional statute. The contractors will appeal to the United States Supreme Court.

Great Hat SALE FOR THIS WEEK

We offer unquestionably the greatest values in Trimmed Hats you ever saw. Our specials at

$5.00

Are all the rage, everybody is talking about them—they are so pretty and stylish.

CHILDREN'S HATS A SPECIALTY.

Hats for little women.

Mrs. C. H. SMITH

115 Peachtree

NEXT TO CANDLER BUILDING

We invite your charge accounts.

RIOTS FEARED IN ASHEVILLE STRIKE

Strikebreakers Will Be Put on Street Cars Under Guard of Police and Troops.

ASHEVILLE, N. C., April 28.—For the second day not a wheel has turned to-day in the street car strike, and indications are that no cars will be operated for 24 hours to come. The town is now in a state of great excitement, and trouble is expected at almost any moment.

Two carloads of strikebreakers, brought to town yesterday afternoon, are camping under guard in the woods. They will go on board street cars, under protection of police, deputy sheriffs and members of the National Guard. The strikebreakers were denied admission by the hotels.

This morning the statement was made by the company that cars will be operated if State troops have to be brought to prevent violence. The Mayor of Asheville, J. E. Rankin, insists that the strikebreakers be hurried back to Jersey City as rapidly as they were brought here.

Last night the strike was discussed at a mass meeting by dozens of ministers, lawyers, business and laboring men. The striking motormen and conductors attended services at a local church, where there is a revival going on, in a body this morning.

CABLE NEWS

Important Events From All Over the Old World Told in a Few Short Lines.

BUENOS AYRES.—A petroleum field, which, it is asserted, is of immense extent, has been discovered in the province of Salta.

Emptror Frederick's Surgeon Dies.

HALLE, GERMANY, April 28.—Professor Fritz Von Bramann, one of the best known surgeons in Germany died here to-day. He treated Emperor Frederick.

Roumania Sends Envoy to Rome.

BUCHAREST, ROUMANIA, April 28.—Prince Charles of Roumania left to-day for Rome on a special mission for the King. His visit has to do with the serious political situation in Europe.

Hamburg Emigration Boom.

HAMBURG.—A big emigration boom has started and four extra steamers have sailed with 2,940 emigrants for the United States and 2,100 for Canada. Many others will sail this week.

Gift for Kaiser's Daughter.

ROME.—The King and Queen of Italy have sent a hair ornament of pearls and brilliants as a wedding gift to Princess Victoria Luise, the only daughter of the Kaiser, who will be married to Prince Ernst of Cumberland on May 4.

Swiss Like Revolutionist.

BERNE, SWITZERLAND, April 28. Residents of the town of Locarno to-day forwarded a petition to the Government protesting the decree that Prince Kropatkin, the Russian revolutionist, shall be allowed to remain there only three months. The Russian has made himself so popular that the populace of Locarno want him to be a permanent resident of the place.

M. RICH & BROS. CO.

$1.50 & $2 Embroideries 79c

27-inch Swiss flouncings in charming Irish embroidery effects. Beautiful patterns in neat baby patterns and bold striking designs for dresses and semi-flounces. None worth less than $1.50; many worth to $2.

20c to 35c Baby Matched Sets 12½c

Dainty Swiss embroideries in charming matched sets for baby outfits. Swiss and nainsook in bands and edges.

$2.50 All-Over Embroideries 98c

45-inch Swiss flouncing in delightful all-over embroidery patterns. Now in great demand for dresses, waists and semi-dress flouncings.

Sale of Real Laces Continues

Real Filet, Irish, Rose Point, Princess, Duchess, Boeheme, etc., in bands and edges, at prices that approximate half.

(Laces—Main Floor, Right)

Just in—New Ratines

Most complete assortment we've had this season—beautiful qualities in several shades of navy and Copenhagen blue, brown, rose, pink, 40 to 45 inch. $1.50.

(Wash Goods—Main Floor, Left)

Big Sale announced to-morrow; Watch!

Souls Are Sold for Clothes, Says Poteat

Carolina College President Scores Society for Making Body "Rack for Fashions."

Dr. W. L. Poteat, president of Wake Forest College, North Carolina, speaking at the Second Baptist Church yesterday, declared that both men and women were daily selling their souls for clothes.

"Think of it," said he, "the beautiful body, great and noble, is used as a display rack for the fashions. It is made secondary to clothes. And your social set adopts clothes as its standard.

"This is one of the most insidious hindrances to-day in the work of social uplift. It is a bar that separates the strata of society."

Dr. Poteat also said in the course of his address:

"Be it said to the everlasting credit of Atlanta that she has stamped out segregated vice. The whole country is watching with open admiration the fight you are making."

Priests Forbidden To Use Automobiles

Bishop of Treves Says Cars Are Inconsistent With Humility.

Special Cable to The Georgian.

BERLIN, April 28.—The Bishop of Treves has issued an edict forbidding Roman Catholic priests to either ride in or own automobiles.

The use of antomobiles, the Bishop declares, is inconsistent with the humility which should adorn the clergy, and on the other hand the use of automobiles has often been the cause of financial embarrassment of priests.

Slayer Breaks Jail With Help of Wife

Woman Slips Prisoner in Tampa Cell Hacksaw While Attending Religious Meeting.

TAMPA, FLA., April 28.—While attending a religious meeting in the jail yesterday, Mrs. B. F. Andrews slipped her husband a hacksaw and the man, charged with murdering J. W. Alexander at Palmetto eight months ago, sawed out last night. An auto is missing, and it is believed Andrews escaped in it.

Andrews has been kept here for fear he would be lynched at Palmetto.

Sheriff Spencer has offered $300 reward for Andrews, who is the first white man ever sentenced to be hanged in Manatee County. He formerly lived near Greenville, Ala.

SMITH WOULD RAISE PAY OF RURAL MAILMEN

WASHINGTON, April 28.—Senator Hoke Smith, of Georgia, to-day introduced a bill to raise the maximum pay of rural carriers from $1,100 a year to $1,400 a year, the additional $300 being intended to cover the expenses of their teams.

Senator Smith also introduced a bill to increase the rate of interest which banks shall pay on postal savings bank money which the government deposits from 2 1-4 per cent to 3 per cent.

CASTORIA

For Infants and Children.

The Kind You Have Always Bought

Bears the Signature of Chas. H. Fletcher.

LONDON POKES FUN AT GRAPE BANQUET

U. S. Capital Destined to Be Known as "Wishy Washington," Says Astor's Paper.

LONDON, April 28.—British newspapers comment on Secretary of State Bryan's grape juice dinner to the diplomatic corps in Washington, in honor of James Bryce, the retiring British Ambassador. "Wishy Washington" should be the title of the American capital, according to the Pall Mall Gazette, William Waldorf Astor's paper.

"Official life in Washington under the Wilson-Bryan regime holds out little prospect of gaiety," its editorial says to-day. "We fear that the capital of the great republic is destined to be known as 'Wishy Washington.'"

Commenting upon the dinner, the Daily Express referred to Bryan's policy as "teetotal diplomacy" and said that as a State Minister he had no right to enforce his abstemious ideas on his guests.

The diplomats, said the Express had no choice, since to refuse the Secretary's invitation would have involved them in the suspicion of international discourtesy. Bryan, said the editorial, had no right to do, as Secretary of State, what he could very well have done as a private citizen.

"Playful Girl With Not a Bad Thought"

"She was just a little, playful girl, without a bad thought in her mind, and she has been made the victim of the blackest crime that can be perpetuated," was the bitter denunciation of the assailant of Mary Phagan by her uncle, D. R. Benton, yesterday.

Mary and her mother lived with Mr. Benton at his home near Marietta for several years following the death of Mr. Phagan. Then Mary's mother married J. W. Coleman and the family moved from Marietta to East Point about 1907. Twelve months ago they moved to their little home in Atlanta.

Dreams Parents Are Dying, Finds It True

Woman Rushes to Home to Find Father and Mother Unconscious From Gas.

NEW YORK, April 28.—In answer to the summons of her parents whom she dreamed she saw beckoning to her as they were sinking in a marsh, Mrs. May Allen and her husband, Charles J. Allen, of Newark, called at the home of her parents, Mr. and Mrs. Donald Dorley, and found the aged couple in an unconscious condition.

One jet of the gas range was open. Both are expected to die.

TWINS, THEN TRIPLETS.

BAYNE, LA., April 28.—Mrs. Onezia Carter, a planter's wife, gave birth to three daughters to-day. All are living. Just a year ago twin boys were born to her.

Hunt for J. W. Martin Is Kept Up by Police

New "Clues" Received Every Day, but No Result—Pestered by Crazy Clairvoyant.

Special Cable to The Atlanta Georgian

LONDON, April 28.—The Scotland Yard police are still prosecuting their inquiries in regard to the whereabouts of Joseph W. Martin, the missing Memphis cotton dealer, but with no success, although "clues" reach police headquarters every day.

A clairvoyant had so many visions and so persistently pestered the police that she was forcibly ejected from the police office several times. Then she turned her attention to the big London dailies and so impressed the editorial chief of one journal that he kept a man watching a particular house in the heart of slumland two days before he discovered that he was the victim of the illusions of a crazy woman.

WESTERN UNION TELEGRAM

THEO. N. VAIL, PRESIDENT

Money by Telegraph

Reduced Rates

Speed and Safety

Cheap and Convenient

Particulars by Telephone

THE WESTERN UNION TELEGRAPH COMPANY

CHAMBERLIN-JOHNSON-DuBOSE CO.

ATLANTA NEW YORK PARIS

Ask Mr. Foster

During the next month Atlantans will have an opportunity to secure authoritative information about summer traveling.

This service is purely complimentary, absolutely free to our friends.

It is a unique proposition, one deserving of the interest of all who will travel this summer. It is helpful. The "Ask Mr. Foster" peopie know at first hand about the famous and the secluded resorts of the world; they have stacks on stacks of descriptive literature about these resorts; they will plan trips for you, tell you what the expenses will be, do just about everything for you—and at no cost whatsoever.

Come, ask questions—they are on the first floor, next the Art Goods Department.

The Home

With the Aid of This Furniture, Carpet, Rug and Drapery Store It May Be Furnished As Simply Or As Richly As You Would Have It

At this season, when so many young couples are going into their new homes; when so many housekeepers, turning, after the festivities of last week, to Spring refixing, and find that a new rug is needed here, new curtains there; that a new chair or table would brighten up and complete a room—the Chamberlin-Johnson-DuBose Co.'s stocks come as first aid.

Things are ready!

New and beautiful furniture is here, simple furniture sturdily built, rightly made throughout and at little prices.

Rich, elegant furniture is here—worthy of grand homes. And not just a little of either kind—but wide varieties, that do not limit your choice. New rugs, new carpets, new draperies are here, and experts to help you in selections, to work out color schemes, to plan decorations and then to put them into splendid reality in your home.

And further, right now is undoubtedly the happiest time of the year to choose Oriental Rugs. Every one in this stock is reductd—also Curtain Nets, many that were 50c, 75c, $1.25 and $1.50 a yard, in white and Arabian, are reduced one-third.

Chamberlin-Johnson-DuBose Company

CABLE GOSSIP DRAMA HUMOR

These Are Dishes Four and Twenty Songbirds Hailed With Tearful Joy

It is recorded that Pasquale Amato, when he was served a dish of sweetbreads prepared by Joseph Gancel, solemnly arose, found his way into the steaming kitchen at the Georgian Terrace, and as solemnly embraced its creator.

Monsieur Joseph Gancel will tell you frankly that he cannot sing, nor does he want to. Being chef at the Georgian Terrace, and as solemnly to stifle the muse of song.

And yet there is a common tie between him and the stars of the Metropolitan Opera Company. He, too, is an artist.

The esthetic ism of his soul was stirred when Caruso and Bori and the others came to Atlanta and to the Georgian Terrace last week, and out of the turmoil were evolved artistic creations of his kitchen. The presence of his fellow artists inspired him, and here are some of the results, a few of the dishes that he prepared, for them and for them alone. To every opera of the week he respectfully dedicated a new dish.

FILET OF SOLE, MANON LESCAUT: Raise filet of sole in heart shape, and cooked in sauterne wine. Dress the dish in a border of duchesse potatoes, the bottom garnished with cooked fresh green asparagus tips and julienne of truffle. Put the filet of sole on top, cover with Normandie sauce with lobster butter and glaze.

They say that the grand opera stars sang better for Atlanta than before the diamond horseshoe of the Metropolitan Opera House. Is there any wonder.

And here, respectfully dedicated to La Tosca, is a dish of CALF'S SWEETBREADS: Prepare and cook the sweetbreads the same as for larded or glazed; form. Put in individual cocottes filled with the bottoms of artichokes and puree of foie gras, the sweetbreads being placed on top. Garnish with small heads of cooked fresh mushrooms. Put in the oven for four minutes, cover with gourmet sauce.

Gancel's Triumph.

It was when Pasquale Amato sat down before this dish, and tasted it that he arose solemnly, found his way into the kitchen, and as solemnly embraced Joseph Gancel.

Souls mingled at the Georgian Terrace, the souls of artists. Purveyors to different organs they were, it is true, but affinities in art. Witness this:

MIGNON OF TENDERLOIN, CYRANO DE BERGERAC: After the mignon is prepared and cooked on one side, prepare and stuff as follows: puree of chicken and foie gras, half and half. One ring of anchovies and stuffed olives on top. Put in oven for a few minutes. Provencale sauce on the bottom of the dish. Garnish on the crown with souffle potatoes.

Most particular Monsieur Gancel was of Caruso's taste, for Caruso is possessed of a connoisseur's discrimination.

"He has the appreciation, the knowledge," exclaimed the chef. The grand opera stars felt somewhat the same way about it, and Caruso generally ordered for twelve. Those of his party were Lucrezi Bori, Toscanini, Mr. and Mrs. Amato, Scognamiglio, his accompanist, Segurola, Scotti, Mr. and Mrs. Albert Reiss, Mr. and Mrs. Pini-Corsi.

Breakfast with the stars always was a slender meal. For the most part coffee and rools and grape fruit sufficed. Lunch, too, was rather light, it was at dinner that the artistic creations of Monsieur Gancel were served.

Monday, Caruso's lunch order was merely cold lamb; Tuesday, chicken boiled in rice; Thursday, fried eggs, boiled lamb, asparagus tips, blue fish, tomato salad; Saturday, Neapolitan spaghetti, bluefish, lettuce and tomatoes, souffle potatoes.

Wonderful Spaghetti!

The spaghetti of Saturday's lunch was a wonderful dish, mixed and tenderly watched by the great tenor himself. Before the applause of multitudes, before anything, Caruso prefers spaghetti. But it must be just right. It must be prepared by the hand of an artist, and of one who knows.

It must be confessed that Caruso had some trouble about the spaghetti before he mixed it himself. Something about the spaghetti that he was served in restaurants around Atlanta was not au fait. Something there was, just a suspicion sometimes, too much or too little. His palate detected always the trouble.

So Saturday afternoon he called for ten pounds of the finest spaghetti, imported from his own Italy. He called for the tomato and garlic sauce that is made in New York alone. He called for Parmesan cheese, and with them all in hand, he doffed his coat, rolled up his sleeves, and instructed the awed cooks something of the savoir faire of spaghetti making.

Kaiser's Daughter To Visit America

Princess Louise Will Sail in Fall After Her Marriage to Prince of Cumberland.

BERLIN, April 28.—Princess Victoria Louise, the Kaiser's only daughter, who will be married to Prince Ernest of Cumberland May 24, will visit the United States in the fall. Provisional bookings for the royal couple on the Imperator, leaving Hamburg September 1, have been made.

The extent of the Princess' travels has been confined to going about Europe with her imperial father. She is known to be extremely anxious to visit New York, about which she has heard such glowing tales from her American friends, especially Miss Nancy Leishman, daughter of the American Ambassador here, who is about to become a bride herself.

SILK HAT HARRY'S DIVORCE SUIT :: *It's a Pipe Pa Didn't Like It* :: By Tad

Copyright, 1913, International News Service.



Extra! Extra! TY COBB Has Signed

BY JAMES J. MONTAGUE.

I met a U. S. Supreme Judge careering down the street,
His brow was wet with frenzied sweat, his wrapper clogged his feet
And when I asked him why the pave his steps so briskly spruned
And if the High Tribunal that he sits on had adjourned,
He answered with a snarl that spoke a peevish frame of mind,
"Is this the truth, or some fool joke" They say Ty Cobb has signed!"

I saw a railroad president release a strangle hold
Upon a certain chance to make a million dollars cold;
And hurry forth to seize the tape which eagerly he scanned,
As yards on snaky yards of it went flying through his hand;
And as I passed behind his back I plainly heard him say,
"I do not care what happens now, if Ty Cobb signed to-day!"

I heard a high-browed scientist declare in accents firm,
"I think that I have nearly nailed a new and deadly germ,
I saw him wriggling sullenly beneath my microscope
But I will never get him now. Farewell to THAT fond hope!
On unimportant things to-day I can not fix my mind,
I've got to go right out and learn if Tyrus Cobb has signed."

RACES

AT HAVRE DE GRACE.

First—Three-year-old mares and geldings, selling, 6 furlongs: Blue Thistle 110 (Musgrave), 9-5, 1-2, 1-5, won; Chilton Queen 115 (Montour), 7-5, 8-20, 1-6; Cherry Seed 111 (Halsey), 15, 4, 4-5. Time, 1:15 2-5. Also ran: Horace E., Little Val and Rod and Gun.

Second—Two-year-olds, handicap, selling, 6 furlongs: Sherwood 114 (J. Wilson), 7-10, 1-2, out, won; Professor 104 (Wolfe), 100, 20, 3; Prince Ahmed 115 (Butwell), 10, 2, 2-5. Time, 1:14 3-5. Also ran: Volthorpe, Judge Moska.

Fourth—The Aberdeen stakes, two-year-olds, 4½ furlongs: Enver Bey 109 (Troxler), 8-5, 1-2, out, won; Gainor 111 (J. Wilson), 2, 2-5, out, second; Executor 107 (Butwell), 25, 6, 3-2. Time, :55. Also ran: Preston Lynn, Flitter Gold, Canto and Fathom.

Fifth—Three-year-old maidens, 5½ furlongs: Discovery 107 (J. Wilson), 3-5, 1-3, 1-5, won; Petolus 107 (Bruce), 4, 2, even; Fifty-Five 105 (Robbins), 20, 8, 4. Time, 1:07 3-5. Also ran: Burning Daylight, L'Aiglon, Firbal, Piggie C., Rattery, Arran, Bryn Lima, Lasalinella.

AT LEXINGTON.

First—Three-year-olds, 5½ furlongs: Wilhite 112 (Borel), 31.90, 8.60, 5.60, won; Rose of Jeddah 107 (Loftus), 3.90, 2.80; All Red 109 (Kirschbaum), 3.70.

Also ran: Rash, Imen, John G. Weaver, Senator James, Hermuth, Lauretta, Steelworthy, Lady Nute, Cedarbrook, Aloha.

Second—Purse $400, two-year-ol maidens, 4 furlongs: Korthage 108 (Borell), 27.50, 8.80, 6.40, won; Bradleys Choice 112 (Gaul), 4.40, 3.30; Manners 112 (Buxton), 3.80. Time, :50 4-5. Also ran: Walters, Banjo Jim, Father Riley, J. Nolan, Art Rick, Destino, Mesach, Durin.

Third—Purse $300, three-year-olds, 6 furlongs: Merrick 111 (Glass), 13.80, 5.20, 2.80, won; Tillies Nightmare, 3.80, 2.70; The Reach, 2.60. Time, 1:16 4-5. Also ran: Lamonde, Billy Holder, Startler, Al Block, Winning Witch.

Fourth—Purse, three-year-olds, 1 mile: Hawthorne 112 (Loftus), 2.50, 2.20, out, won; Weyanoke 103 (Gross), 3, out; Strenuous 103 (Karrick), no betting. Time, 1:44 4-5. Also ran: Usteppa.

FATHER AND SON SLAIN IN MISSISSIPPI WOODS

LAMBERT, MISS., April 28.—Missing since Friday, W. A. Rieves, aged 43, and his son, James, aged 16, of Chancery, Miss., were found dead in the woods here to-day. The father had been shot in the back of the head; the son in the breast. A negro, discharged recently by Rieves, is suspected.

ROUND-ABOUT-TOWN STORIES

All a Loan; And He Got Left.

Two men met on Whitehall Street. A handshake and the following conversation:

"Hello, Bill."

"Hello, John."

"Say, can you let me have $10 for a week, old man?"

"Sure, but where's the weak, old man?"

"Little Rhody" Is a Straggler.

While waiting for a jury to make a verdict in the Superior Court, some of the lawyers killed time telling stories and commenting on things political. Said one:

"Rhode Island insists on maintaining her position as straggler in the reform procession. The habit of more than a century remains unbroken.

"Rhode Island was thirteenth of the thirteen States to ratify the Federal Constitution. By one vote removed from a tie the instrument was accepted two years and a half after Delaware had acted.

"Rhode Island was last of the States to establish manhood suffrage.

"Rhode Island was one of four States to reject the proposed income tax amendment which recently became a part of the Constitution without her approval.

"And lately, when Rhode Island was expected to be the thirty-sixth State to vote in favor of the amendment for direct election of United States Senators, Connecticut beat her to it.

"Whatever meritorious reform is suggested, reserve a place at the tail for 'Little Rhody.'"

Way of All Dreams; Too Good To Be True.

Here's a story that a reporter for one of the Atlanta papers told the other day:

"The cub reporter dreamed a beautiful dream. He had scored a 'beat' on the biggest piece of news in a year, and his story, just as he had written it, decorated the entire first page of the paper, with a seven-column head in two-inch type. The publisher sent for him.

"'That was a crackerjack story you had in this morning's paper,' said the general manager.

"'I thank you,' the cub replied with becoming modesty. 'That is praise from Sir Hubert.'

"'And who, if I may ask, is Sir Hubert?'

"'Sir Hubert,' replied the cub, 'was the guy that put the raise in praise.'

"And just as the general manager was about to inform him that his pay henceforth would be $75 a week the cub woke up."

Guard King Alfonso Against Anarchists

Feared Attempt Will Be Made to Assassinate Ruler on Trip to Paris.

MADRID, April 28.—Squads of secret service agents left to-day for Perpigran and other points on the Franco-Spanish frontier to search for anarchists in connection with the trip King Alfonso contemplated to Paris. Following the attempted assassination of Alfonso recently, the authorities learned anarchists were plotting to kill the king on his trip to Paris. France is co-operating in the precautionary measures.

COUSIN OF POINCARE TO TEACH AT PRINCETON

PRINCTTON, N. J., April 28.—Princeton's mathematical department will be strengthened next year by the addition to it of Prof. Pierre Boutroux of Poitiers, France, who has cabled President Hibben his acceptance of the place.

Prof. Boutroux is a cousin of President Poincare and a son of Emile Boutroux, professor of philosophy and director of the Foundation Thiers in Paris.

Prep League News and Notes.

Here is the standing of the teams in the interclass baseball tournament at Emory College:

	W.	L.	P.C.
Freshmen	4	1	.800
Sophomores	3	1	.750
Seniors	2	2	.500
Juniors	0	5	.000

* * *

It is to be regretted that the Locust Grove Institute baseball team this year is not entered in the G. I. A. A. L. G. I. has one of the best nines in the history of the school and would make the prep race interesting for Riverside, who appears to be having rather an easy time of it this year.

* * *

The students of G. M. C. held a night-shirt parade at Milledgeville last Friday night in celebration of its victory over Gordon. The score was 6 to 2. Both pitchers struck out nine men.

* * *

The annual interclass track meet of Emory College will be held this afternoon on Weber athletic field. A pennant is offered to the winning class team. Last year the senior class won this meet and they appear to be the strongest of the teams again this season.

* * *

The interclass track meet at Emory College is a preliminary affair for the dual meet between Emory and Mercer on May 19 at Macon.

* * *

For the distance runs G. M. A. has Davis, Allen and Selig this year. Hagan and Tribble are working hard for the pole vault. The loss of Hardeman and Hurlong has been a severe blow to the track squad this season, but the coach is working overtime with the other athletes in the hope of developing some new men to fill their shoes.

* * *

The annual tennis tournament at G. M. A. started last week. There are about twenty-five entries in this event. A two Gold Medal rackets have been offered to the winners. The finals and semi-finals of this tournament will probably be played off to-day.

* * *

The interclass baseball race at Emory College is rapidly nearing a close. The Freshmen and Sophomores are leading the bunch. The Juniors are hopelessly out of the running. They have lost all five games played. The Freshmen are at the top of the percentage column.

* * *

Weaver, outfielder on the Boys High team, got a perfect average in both fielding and batting in the last game with G. M. A. Weaver knocked out three safeties and accepted all chances in the field without an error.

* * *

Tech and Boys High schools cleared about $200 in the track meet held at Tech last Friday. The athletes at Boys High have announced that they will not enter in the annual prep meet on May 9 unless the faculty decides to give sweaters with the official school letter to all men who have made places on the track team.

* * *

Boys High has arranged to send a track team to Gainesville on May 17 to compete against Riverside Academy.

* * *

Fowler, of Marist, looks like a sure winner in the hammer throw in the prep athletic meet this year. He has been covering nearly a hundred feet in many of his practice throws. In the meet between Tech High and Boys High last Friday, the best mark made was 83 feet, which is considerably less than the throws Fowler is making.

* * *

Dan Carey, superintendent of the public parks of this city, has arranged for thirty baseball diamonds to be at the disposal of amatuer teams. This is a great advance over last year, when the boys had only thirteen fields to play ball on.

* * *

Sam Armistead, manager of the Boys High track team, is trying to arrange a track meet with Stone Mountain, to take place some time next month. The Mountaineers have a fine team this year, but the Boys High athletes, confident of their ability after the defeat of Tech High last Friday, are willing to take a chance with any of them.

* * *

Peacock will hold a tennis tournament with Boys High soon. There are some classy tennis players at Peacock, and the school should be able to turn out a team that could put it over any of the Prep Leaguers. Sims, Sams and Black are the three leaders in this sport at Peacock.

TITLE HOLDER TO GO EAST.

BERKELEY, CAL., April 28.—Ten athletes from the University of California will enter the track and field meet to be held in Harvard stadium May 31. California under-graduates Saturday subscribed $1,500 to send the team East. Among those sure of a place on the team is Earl Shattuck, holder of the new world's intercollegiate record of 175 feet 10 inches in the hammer throw.

MILLERS DROP WADDELL.

MINNEAPOLIS, April 21.—"Rube" Waddell, once the greatest southpaw twirler in the big leagues, to-day was transferred to the Minneapolis team, in the Northern League, a class C organization. "Rube" is recovering from a severe attack of pleurisy, and it is feared his days of usefulness on a ball field are over.

ROSCOE MILLER IS DEAD.

NEW ALBANY, IND., April 21.—Roscoe Miller, who pitched three seasons with Detroit in the American League, and with New York and Pittsburg in the National League, died yesterday at his home near Corydon, Ind., of tuberculosis.

SOUTHERN LEAGUE.

Games To-day.

Nashville at Atlanta, Ponce DeLeon. Game called at 3:30 o'clock.
Mobile at Memphis.
Chattanooga at Birmingham.
Montgomery at New Orleans.

Standing of the Clubs.

	W.	L.	P.C.		W.	L.	P.C.
Atlanta	11	4	.733	B'ham.	7	7	.500
Mobile	12	5	.706	N. Or.	6	10	.375
N'ville	8	6	.571	M'phis.	5	9	.357
Mont.	8	7	.533	Chatt.	3	12	.200

Yesterday's Results.

Montgomery 4, New Orleans 2.
Mobile 6, Memphis 2.
Mobile 3, Memphis 0.

AMERICAN LEAGUE.

Games To-day.

Cleveland at Detroit.
Washington at Philadelphia.
Boston at New York.

Standing of the Clubs.

	W.	L.	P.C.		W.	L.	P.C.
Phila.	9	2	.818	S. Louis	7	9	.437
C'land.	10	4	.714	Boston	5	8	.385
W'ton.	7	3	.700	Detroit	5	9	.358
Chi'go.	8	8	.500	N. York	2	10	.167

Yesterday's Results.

St. Louis 3, Chicago 0.
Detroit-Cleveland, rain.

NATIONAL LEAGUE.

Games To-day.

Philadelphia at Boston.
New York at Brooklyn.
Pittsburg at Chicago.
Cincinnati at St. Louis.

Standing of the Clubs.

	W.	L.	P.C.		W.	L.	P.C.
N. York	7	3	.700	B'klyn.	6	6	.545
Chi'go.	9	4	.690	S. Louis	6	7	.462
Phila.	5	3	.625	C'nati.	2	9	.182
P'burg	8	5	.615	Boston	2	9	.182

Yesterday's Results.

Chicago 7, Pittsburg 6.
St. Louis 2, Cincinnati 1.

SOUTH ATLANTIC LEAGUE.

Games To-day.

Jacksonville at Albany.
Charleston at Columbus.
Macon at Savannah.

Standing of the Clubs.

	W.	L.	P.C.		W.	L.	P.C.
Sav'nah	6	3	.667	Macon	5	4	.556
J'ville.	6	3	.667	Sav'nah	4	5	.444
C'lbus.	5	4	.556	Albany	1	8	.111

Yesterday's Results.

No games yesterday.

OTHER RESULTS YESTERDAY.

Texas League.

Fort Worth 3, Dallas 1.
San Antonio 5, Beaumont 2.
Houston 5, Galveston 0.
Austin 3, Waco 2.

International League.

Rochester 3, Jersey City 1.
Montreal 6, Newark 2.
Providence 4, Toronto 2.

College Games To-day.

Mercer vs. Sewanee, at Macon.
Trinity vs. Virginia, at Richmond.
Riverside vs. Stone Mountain, at Gainesville.
Wake Forest vs. Tech, at Atlanta.
Georgetown vs. Virginia, at Washington.
North Carolina vs. V. P. I., at Chapel Hill.

NELSON AND GALLANT IN 12-ROUND GO TO-MORROW

BOSTON, MASS., April 28.—Oscar Battling Nelson, the famous citizen of Hegewich, Ill., will meet Bilbert Gallant in a 12-round bout at the opening show of the New Arena here to-morrow night. Gallant is well known to local fans. He is a good two handed fighter and should make things interesting for the Durable Dane.

GOVERNOR FERRIS CLAMPS BOXING LID IN MICHIGAN

LANSING, MICH., April 21.—The death of Billy Allen following a boxing match at Hastings Thursday night has resulted in the clamping of the "lid" on boxing in all parts of Michigan by Governor Ferris.

FT. WAYNE GETS ANDERSON.

ROCHESTER, N. Y., April 28.—The sale of First Baseman Ted Anderson to the Ft. Wayne club of the Central League was announced yesterday by the management of the Rochester International League club.

WELSH BOXES TO-NIGHT.

NEW YORK, April 28.—Freddie Welsh, lightweight champion of England, meets Al Ketchel, the hard-hitting battler of Bridgeport, Conn., in a ten-round bout in that city to-night.

ROBERTS IS YALE CAPTAIN.

NEW HAVEN, April 21.—Paul Roberts, '14, Sheffield Scientific School, of Buffalo, has been elected captain of the Yale swimming team and A. H. Hammer, '14, Brookline, Mass., President and manager.

CHICHESTER S PILLS
THE DIAMOND BRAND.
Ladies! Ask your Druggist for Chi-ches-ter's Diamond Brand Pills in Red and Gold metallic boxes, sealed with Blue Ribbon. Take no other. Buy of your Druggist. After CHI-CHES-TER'S DIAMOND BRAND PILLS, for 25 years known as Best, Safest, Always Reliable
SOLD BY DRUGGISTS EVERYWHERE

FOOD FOR SPORT FANS

By GEORGE E. PHAIR.

THE HASBEEN.

A pug there was and he hit the slide
(Even as you and I),
But he batted on though his youth had died
And his limbs were heavy and ossified.
And he cast his challenges far and wide
(Even as you and I).

Oh, the bunk he springs and the junk he springs
As he travels about the land!
And all men know that he hasn't a show
Though he blows like a German band.
But, being a fighter, he never will know
And he never will understand.

A. Wolgast arises to remark that he will come back, demonstrating that boxing is an incurable disease.

It is hard to understand Wolgast's defeat, inasmuch as Nat Goodwin did not bet on him nor did James J. Corbett pick him to win.

Tom Jones was the heaviest sufferer when Mr. Wolgast met his demise. Every time Mr. Murphy turned loose a wallop he punched a hole in Mr. Jones' meal ticket.

The Australian athlete who swung a pair of Indian clubs for 108 hours demonstrated that some men have a lot of time to spare.

A new hammer recor dhas been established in California, but it will be eclipsed when Cincinnati fans warm up to their work.

WHERE?

Where are the Sox of yesteryear
Who won without a hit?
The Sox who swung with feeble bats,
But got away with it.

They lean against the pill to-day
And murder it for fair,
But when they get around to third
They always perish there.

The Tigers have demonstrated that they can whip the Browns without the aid of Ty Cobb, but it may be different when they meet a major league club.

A midsummer ski tournament on a greased slide may be an absorbing event, but it is about as appropriate as indoor mountain climbing.

A glance at the National League standings reveals the fact that the Boston athletes have attained their midseason form.

I WONDER WHY.

The sunlight falls on glade and glen
And fills the fruitful valleys.
And still we see a lot of men
Who sweat on bowling alleys.

We are not surprised to learn that Germany bets $400,000,000 a year on horse races. Tom Jones bets more than that in a day when he is in good voice.

All Charlie Ebbets needs to make his $1,000,000 layout complete is a baseball team.

Technically speaking, Hoke Smith is in favor of a downward revision of baseball magnates.

LAUGH, GOL DARN YE, LAUGH!

It is easy enough to be pleasant
When many a hit is slammed,
But the man worth while
Is the man who can smile
When he whiffs with the bases jammed.

Birmingham Country Club Plans Tourney

All members of Atlanta golf clubs have just been invited to the invitation tournament of the Birmingham Country Club, which has been set for May 8, 9 and 10.

The prizes which will be offered include five flight cups, cup for low qualifying score, cup for winning team of four, markers for individual members of winning team, five runner-up cups, and two cups for net scores in handicap event. The program follows:

Thursday, May 8, Morning—Qualifying round, 18 holes, medal play. Sixteen lowest scores qualify for Lakeview prize. Second 16 qualify for Red Mountain prize. Third 16 qualify for Highland Avenue prize. Fourth 16 qualify for Highball prize. Fifth 16 qualify for Jones Valley prize.

Friday Morning—First round for all flights. Losing eight to be paired for junior prizes.

Friday Evening—Second round senior and first round junior flights.

Saturday Morning—Semi-finals for all flights. Handicap event. Finalists not eligible.

Saturday Afternoon—Finals for all flights.

Saturday, 8 P. M.—Presentation of prizes, followed by a dinner dance.

The club team will be determined by the aggregate scores of the four members of each team in the qualifying ruond. Teams must be nominated before starting.

All matches to be 18 holes.

There will be no banquet.

Rules of the Western Golf Association will govern, subject to such local ground rules as the tournament committee may adopt.

Players may match themselves for qualifying round, provided they do not select club mates. The committee will pair all players who have not reported pairings to them by Wednesday, May 7, and players are requested to send in their entries by that time to the secretary of the Country Club.

Pairings and time of starting will be published in the morning paper, and each couple must be ready to start when their names are called.

TOBACCO HABIT You can conquer it easily in 3 days, improve your health, prolong your life. No more stomach trouble, no foul breath, no heart weakness. Regain manly vigor, calm nerves, clear eyes and superior mental strength. Whether you chew or smoke pipe, cigarettes, cigars, get my interesting Tobacco Book. Worth its weight in gold. Mailed free. E. J. WOODS, 534 Sixth Ave., 743 M., New York, N. Y.

KODAKS
"The Best Finishing and Enlarging That Can Be Produced."
Eastman Films and complete stock amateur supplies. Quick mail service for out-of-town customers. Send for Catalog and Price List.
A. K. HAWKES CO. KODAK DEPT.
14 Whitehall St., Atlanta, Ga.

KLAUS TO MEET WINNER OF MOHA-DILLON FIGHT

MILWAUKEE., WIS., April 28.—Frank Klaus is to meet the winner of the Jack Dillon-Bob Moha battle in this city on May 30, according to the announcement of the promoters of to-night's clash when Moha will attempt to stop the Indianapolis middleweight.

The announcement has thrown a circle of determination over the home lad and he vows that he will put his opponent away or himself be lifted from the mat in an unconscious condition. "I want Klaus and I'll get the match if I have to break a hand in my endeavor to score a knockout," said Moha yesterday as he finished his training.

HANK O'DAY TO SIGN AS NATIONAL LEAGUE UMPIRE

CHICAGO, Ill., April 28.—Hank O'Day, last year manager of the Cincinnati National League baseball team, is about to sign a contract to umpire in the organization in which he has been pitcher, umpire and manager. Announcement to this effect was made here yesterday on good authority.

It was stated that O'Day had tried to obtain a place on the American League umpiring staff, but that the National League refused to "waive" on his services.

REDS GET TWO PLAYERS.

CHICAGO, Ill., April 28.—Pitcher William Powell and Infielder Michael Berghammer were sold yesterday to the Cincinnati Nationals by the Chicago Nationals. It is understood Cincinnati claimed the two players at the waiver price.

ENTRIES

AT HAVRE DE GRACE.

FIRST—Two-year-olds, selling, 4½ furlongs: Bulgar 103, xDragon Fly 98, xCharles Cannell 101, Stonehedge 103, Lennie D. 103, xCol. C. 101, Wanita 103.

SECOND — Three-year-olds, selling, 5½ furlongs: Brynary 115, xSilver Moon 110, Mary Scribe 104, xHempeck 95, xCoeur D'Alene 95, xChilton Dance 95, La Sainrella 100, Paris Queen 112, xLawsuit 107.

THIRD—Three-year-olds and up, handicap, 5½ furlongs: Caughhill 122, Rolling Stone 109, Grover Hughes 116, Joe Knight 107, Palanquin 108, Spring Board 108, Penobscot 107.

FOURTH—Three-year-olds and up, Newark stakes, mile and 70 yards: Donald MacDonald 117, Kormak 120, xWarhorn 109, xMerry Lad 111, Royal Meteor 111, Breaker Boy 112, Flamma 111, Blackford 111, xFrince Ahmed 117.

FIFTH—Two-year-olds, conditions, 5 furlongs: Galean 103, Centaurie 104, Cannock 103, Mordecai 103, High Priest 103, Scrapper 106, Spearhead 106, John Marshall 106, Armament 106.

SIXTH—Three-year-olds and up, selling, 6 furlongs: xMindinette 105, xFrog 107, Servicence 115, xFred Levy 103, Bay Thorn 115, Magazine 115, Profile 115, Eaton 113, xEddie Graney 110, Tonlata 112.

xApprentice allowance claimed.
Weather clear; track good.

LEXINGTON ENTRIES.

FIRST — Three-year-olds maidens, 6 furlongs: Barna Culla 107, Otis True 109, Gold Color 109, King Box 109, John G. Weaver 109, Uncle Dick 112, World's Wonder 112, Peter Grimm 112, Earl of Savoy 112.

SECOND — Purse, thryee-year-olds, 6 furlongs: Oreon 102, Cash On Delivery 104, Three Links 104, Bonanza 104, James Dockery 107, Sleeth 107, Backbay 107, Amoret 107, Morristown 111.

THIRD—Purse, two-year-olds, maiden fillies, 4 furlongs: Susan B. 112, Ovation 112, First Cherry 112, Rosa Mundle 112, Woof 112, Bracktown Belle 112.

FOURTH—Three-year-olds, fillies: 1 mile: The Widow Moon 117, Floral Park 117, Christmas Star 117, Gowell 117, Old Woman 117, Daisy Platt 117, Lodona 117, Bally She 117.

FIFTH—Two-year-olds, maiden fillies, 4 furlongs: Ada Kennedy 112, Flying Frances 112, Hattie Mc 112, LaValletta 112, Shelby Belle 112, Ruffles 112, Carigla 112.

SIXTH—Four-year-olds, 5½ furlongs: Automatic 115, Jack Laxson 107, Forehead 107, Banorella 108, Dick Baker 113.

Weather cloudy, track heavy.

COEUR D'ALENE ENTRIES.

FIRST—Selling, four-year-olds: Briton 11, Anne McGee 109, Hugh Gray 108, Sallie O'Day 107, Bavaria 107, Lacasadora 106.

SECOND—Three-year-olds, selling, 5½ furlongs: Eye White 126, Locust Bud 124, Quick Trip 121, Maxsone 121, Meada 119, Moller 110, Okonite 110.

THIRD — Selling, three-year-olds, 6 furlongs: Godfather 115, Lescar 115, McAlan 112, Cool 112, Balronia 110, Dutch Rock 110, Resenta 110, Frank G. Hogan 107.

FOURTH — Selling, four-year-olds, 1 mile: Shooting Sproy 115, Judge Walton 115, Flying 112, C. W. Kennon 112, Abound 112, Look Out 112, Roseworth 110, Gretchen G. 110, Sal Pearl 110, Gift 108, Sleepland 108.

FIFTH — Four-year-olds, 5 furlongs: Auto Girl 110, Hazel C. 110, Sidney Peters 110, Jonathan 107, Roas 107, Pretty Soon 105, Rosey Posey 105, Lillie Ray 105, Marie Cognill 105, Le Mie 100.

SIXTH — Four-year-olds, 6 furlongs, selling: Compton 114, Galy Pallen 111, Wicket 111, Gelico 111, Golden Agnes 109, Galena Gal 109, Chilla 109, Mazalo 108, Hadad 106, Oration 106.

Cloudy; track fast.

TWO ATHLETES IN HOSPITAL.

COLUMBIA, MO., April 28.—J. R. Chapman, mile runner on the University of Missouri track team, is suffering with appendicitis. He was taken to Kansas City yesterday and an operation will be performed there. His home is in Shelbina. Finley, Missouri's other dependable miler, also is sick. He has been in the hospital several days with tonsilitis.

TRUSSES
Abdominal Supports, Elastic Hosiery, etc. Expert fitters; both lady and men attendants; private fitting rooms.
Jacobs' Main Store
6-8 Marietta St.

LIGHT RUNNING
NEW HOME
TRADE MARK REGISTERED
Not sold under any other name.
Buy direct and secure maker's advantages.
We rent and repair, also make needles for all machines.
Can save you money and trouble.
THE NEW HOME SEWING MACHINE CO.
No. 44 Edgewood Avenue
No. 10 Equitable Building

606 SALVARSAN
914 Neo Salvarsan
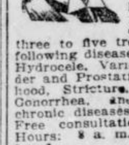
The two celebrated German preparations that have cured permanently more cases of syphilis or blood poison in the last two years than has been cured in the history of the world up to the time of this wonderful discovery. Come and let me demonstrate to you how I cure this dreadful disease in three to five treatments. I cure the following diseases or make no charge: Hydrocele, Varicocele, Kidney, Bladder and Prostatic Trouble, Lost Manhood, Stricture, Acute and Chronic Gonorrhea, and all nervous and chronic diseases of men and women. Free consultation and examination. Hours: 8 a. m. to 7 p. m.; Sunday, 9 to 1.
DR. J. D. HUGHES
16½ North Broad St., Atlanta, Ga.
Opposite Third National Bank.

GEORGIAN SPORTS COVERED by EXPERTS

Crackers After Flag This Season

Directors Will Spare No Expense

Williams to Play Short To-Day

By Percy H. Whiting.

"WE'RE out in front. We're going to stay there if money will do it." So says Charles Nunnally, director of the baseball association. "We have bought a short stop. If he does not fill the bill we will buy another. Our pitchers are uncertain. If we find we need other pitchers we shall buy them. This city deserves a pennant winning ball club this year and we are going to give it one if buying ball players will turn the trick.

* * *

THE local association is tickled pink with the showing thus far—both on the diamond and in the box office. The team has been winning ball games and the fans have been turning out as never before. If the local team had had good weather for opening day and Memorial Day it would have shown attendance records that would have been strictly big league.

* * *

THE baseball association recognized the need for a new short stop just as quickly as the fans did—and they have a new one ready for a try-out to-day. If he does not work, well, still another will be bought.

If the new man, Williams, comes through there is only one source of worry—the slab department.

An odd thing about the team is that the catching department, that looked as though it were going to be weak, has proved strong. Pat Graham has converted us all and has demonstrated class that makes him look the best young catcher in the league. And Joe Dunn, supposed to be ready for the punk pile, has turned up as chipper as a cricket and is playing good ball. Both Dunn and Graham are hitting above their stride and their throwing to second has been most amazing.

* * *

BUT those pitchers! Just when everybody was willing to admit that Bill Smith had a wonderful staff, what happened? Why, the whole boiling developed sore arms—or all at least except Gilbert Price and we expect to get a report on him this afternoon.

Old Buck Weaver, the Hurling Hottentot, suddenly springs a muscular blow-out. "Diamond Jim" Brady, generally as reliable as Old Faithful, gets a kink in his whip. Paul Musser springs a streak of hurling hysteria. Buck Becker loses everything in the way of curves. And old George Bausewein combines a sprained ankle with a lack of stamina.

Gilbert Price is the one man in the lot who is effective. And of course Gilbert, willing cuss that he is, can't pitch every game.

* * *

BILL SMITH has a worry coming to him. He must decide right quick whether his pitchers are just temporarily incapacitated or whether they are all through. It is incredible that the whole bunch suddenly went wrong at once—to stay wrong all the season. Evidently Smith believes that the thing will not last. He has picked Becker as one man not likely to come around this season. And Becker will go. Weaver has Smith guessing. This man has pitched three bad games in a row—and he is the one who was counted on to be the star pitcher of the Cracker squad this season. It is reasonable to suppose that Weaver will come around all right. But it is high time he was showing symptoms. Musser will be all right after a bit and Brady will improve as the weather warms up.

Bausewein is the man whose fate must be decided first. Owing to his sprained ankle he has had the least chance to show Manager Smith his wares. And because he was almost an unknown when he reported here he is the very one who should have had the most opportunities to show his stuff.

* * *

THE big leagues are pitching their excess hurlers overboard in shoals these days. Men who can win in the Southern are on the market every day.

It has been demonstrated to the local association that their receipts for a day or two while the club is winning, will buy the best pitcher turned loose this season. They will buy if Smith nods his head.

* * *

FILL that gap at short, as Williams is likely to fill it, and give the pitching staff just a shade more strength and the pennant is a pipe. Smith does not need his usual hurling strength. He has such a team of sluggers that if the pitchers hurl even moderately good ball the Crackers will win.

The chief point of it all is that everybody is set for a pennant. And especially is the local association determined to land one and it is willing to shoot the whole contents of its pocketbook in the direction of the big league club which offers a winner—and durn the price!

:-: :-: THE BASEBALL FAN AT HOME AND ABROAD :-: :-:



"MOLEY" HINTS CRACKERS ARE NOT TOO BRAINY

NASHVILLE, TENN., April 28.—"One of the most unwise things any manager can do is to make a prediction of a pennant winner or where his own club will finish in the league race until e has carefully compared all the teams in that league with his own club," said Manager Molesworth, of the Barons, in discussing the practice so freely indulged in this and other leagues of forecasting the result at the finish.

"You see what I got into over in Atlanta and it all came of my effort to kid a young reporter. I was going through the gate at Ponce De Leon Park, when this boy grabbed me and asked me what I thought of Billy Smith's team. I was in a hurry and I thought the quickest way to get rid of him was to tell him that Atlanta had the best club I had ever seen in this league and ought to walk off with the pennant.

Admit They Can Hit.

"I will say that Atlanta has the hardest hitting bunch that we have faced yet but in speed and brains, which go a mighty long ways toward winning baseball games and thereby pennants, there are several clubs that are equal to Atlanta and a few who are far ahead of them. Take Birmingham for instance. It's true we have not been hitting anyways near like Atlanta but I do not believe that there is a club in this league who has it on us in gray matter.

"None of my pitchers are right, but when they do get into condition, you can look out for us. Boyd, who last year was one of the most dependable men I had, hasn't thrown a ball this season but when he rounds to I expect him to prove the leading pitcher of this league.

Foxen Is Getting Right.

"Foxen is just now getting into shape, while Hardgrove is troubled with a sore arm.

"What I need more than anything else right now is one more good hard hitter and I hope to be able to land a man I am after in a few days. When I get more hitting strength on the club I will be able to give anybody a fight."

FODDER FOR FANS

The Washington players consider President Wilson a jinx, and say they can't have any luck while he is at a game. Probably it's professional jealousy.

* * *

Four Cotton States League graduates—Snedecor, Manush, Clancy and Hendrix—are playing with the New Orleans team.

* * *

Ollie Pickering, manager of the Vincennes team of the K. I. T. League, has forty-two players under contract.

* * *

And the salary limit in that league is $ a month.

* * *

The baseball world is still gasping at the feat of Christy Mathewson in pitching a full ball game in which he threw the ball but sixty-seven times. He averaged a shade less than seven and a half balls to an inning—a less number than as though he had struck out every batter.

* * *

With the Reds standing worse than they ever did before at this time of the year, Tinker's team embarked on the ordest trip a National League team ever took—five full weeks of barnstorming.

* * *

The announcement that American League umpires will wear white uniforms on holidays and festal occasions s made a hit—with the laundrymen.

* * *

Frank Chance's vindication does not show in the standing of the clubs.

* * *

The American League managers are getting wise to Walter Johnson, and when he pitches against them they use recruit hurlers and save their real slabbers for some occasion when they have a chance.

* * *

The law is a fine thing. The case of Jack O'Connors against the St. Louis club for salary as manager it set for a hearing May 11, a full two years after everybody in the world had forgotten about it.

The fact that a majority of ball clubs lose money doesn't prove that baseball isn't a trust. It proves only that it's a bum trust.

* * *

A cloudburst recently washed away most of the Pirates' training grounds at Hot Springs. About all that is left is the title to the property.

* * *

Hugh Jennings has a system for working pitchers. He makes the rookies carry the burden in the spring. When they flicker the regulars take it up.

* * *

Ovie Overall has abandoned his curve ball almost entirely, and if he makes good this year, will do it with a spitter.

* * *

"Wahoo Sam" Crawford is still batting considerably under .300.

* * *

When Ty Cobb is put back in the game he will probably go to right, while High will remain at center. High has been playing good ball in Cobb's place, and seems worth a place on the team.

* * *

Beumiller is batting only .244 for Louisville.

* * *

Of course, they're calling Schang "Li Hung."

* * *

Foster, of the Red Sox, was with Houston last season. He went to Texas from the Browns.

* * *

Claude Derrick is in bad condition as a result of the spiking he received at Ebbett's Field, and may be out of the game for a good while.

* * *

After Congress gets through investigating baseball, will they please gag Horace Fogel?

* * *

Manager Stallings has been working Wilson Collins, his Vanderbilt recruit, in the outfield.

* * *

The opponents of the St. Paul club made 143 hits in eleven recent games.

TOM BURNS NOW FIGHT PROMOTER

Boxer-Manager Announces Three Championship Matches at Calgary During Coming Summer.

By W. W. Naughton.

SAN FRANCISCO, April 28.—Fight promoters beware. Tommy Burns is about to enter the field as a maker of matches, and if his plans thrive, Calgary will become the hub of the boxing universe.

Nor does Tommy intend to emulate the timid, tentative wights who, in order to protect themselves, begin any new line of business "in a small way."

Tommy is ambitious and self-reliant at the outset. He has announced that he intends pulling off three world championships in different classes this summer, and any one cognizant of the trials and tribulations that attach to conducting pugilistic enterprises knows there is nothing small about that.

The weight divisions in which Tommy aims to develop blue ribbon men are the welter, middle and heavyweights. According to the entries so far, the various competitions will be notable "free for all." Here and there appears the name of a man who has made a bit of a mark in the fighting game, but taken by and large Tommy's championship candidate roster reads like a newspaper list of applicants for marriage licenses.

In the heavyweight department Tommy is pinning great faith to Arthur Pelkey, who he thinks with intelligent treatment can be fashioned into a world's champion. Burns boxed Pelkey recently and found much in him to admire.

Right here is where Burns has the bulge on the average promoter. If he has doubts as to a white hope's ability he can fight the gentleman and find out all about it.

* * *

IN a recent issue of The Sidney Referee there appeared the startling caption: "Sam Langford a Human Man."

The story beneath is a short one and it does not take the reader long to disabuse his mind of any suspicion that Langford is claiming to be a member of the Caucasian race.

It seems that during the voyage of the steamer Wyreema from Sydney to Brisbane a stowaway was discovered. Having no money, the unfortunate man was doomed to confinement until an opportunity should occur for handing him over to the shore authorities, when Langford came to the rescue.

Sam paid the price of a second-class passage for the man—a matter of $8 or $9, and immediately put himself in solid with those on board.

A fellow passenger wrote The Referee about it. He said Sam's act of charity was performed so quickly and unostentatiously—without "putting it to music," as the Australians say—that the Wyreema travelers with one accord proclaimed Langford a "human man."

CHRISTY MATHEWSON'S BIG LEAGUE GOSSIP



NEW YORK, April 28.—Investigations having spread over the country like the prickly heat or eczema within the last few years, there is now some talk of the legislators looking into the so-called baseball trust that prevents a player from signing with another club if he is dissatisfied with the conditions of the team to which he belongs. This whole question hinges on the reserve clause, an instrument that has been termed unjust by many baseball authorities.

So far as I can see, such an investigation would not benefit the players, because it would tend to destroy the interest in baseball. The purpose of the reserve clause is to keep a man from jumping from one team to another that offers him more money, which jumping would tend to destroy the present enthusiasm over baseball. Once the interest and gate receipts are gone, the player is bound to lose out. If a man could force his club to release him to the team willing to pay the salary he demanded, the game would revert to the situation which prevailed in the old war times. All the largest cities where baseball was in the most prosperous state would possess the stars of the game, and the little towns would be wiped out as pennant contenders.

WHETHER or not the reserve clause is unjust depends upon the use to which the owner puts it. Many magnates try to crowd a man out of the business if he refuses to sign with their club, but, when a player becomes a stubborn holdout, there is generally a tendency toward arbitration, and the powerful men in the league bring their influence to bear, particularly if the man in question is a star, as he usually is. It strikes me that a solution of the question would be to have a board of arbitration appointed on which were both players and club owners in equal numbers. Whenever a player became dissatisfied with his salary or other conditions on the team, his case could be submitted to this board, and both sides would be forced to agree to the verdict.

As for the case of Cobb, the one which has stirred up all the talk, I am not familiar enough with the details to express an opinion, but it strikes me that a man of Cobb's drawing ability is worth a lot of money to his club. The sting could be taken out of the reserve clause by establishing some neutral body to adjust all arguments.

* * *

OFTEN followers of baseball have asked me if a pitcher does not feel discouraged when he is knocked out of the box in a game.

"I shouldn't think you would ever want to go back to the box again," a fan said to me once.

Doesn't most every man have a bad day at business when nothing breaks right for him? Don't most actresses have bad days when they are out of voice? It is the same way with a ball player. We all have our off days. As George Ade once said, "not even a humorist can go to the bat every day and bang out a three-bagger." It is this fear of going back into the box which harms so many young pitchers, but it does not bother veterans.

* * *

I RECALL a game I started in Pittsburg last season. The Pirates had a habit at that time of hitting the first ball, and McGraw warned me to watch out for this before I went into the box.

"'Look out for that first one, Matty," he said to me.

I went into the box with this in mind. Byrne was the first man up to the bat, and he crowds the plate. I tried to waste a ball on the inside, and he stepped back and singled. Because they were playing a rushing game, I figured he would try to steal, so I attempted to waste one on the next batter. Bang! There was another base hit. With two on, I was looking for a bunt and threw the ball at the next batter's head, because a high one is the most difficult to lay down. He kissed it for another base hit, and the Pittsburg team had three runs before the inning was over.

"Better let some one else finish the game," said I to McGraw when the club went to the bench. "They're hitting wild pitches to-day."

"You're putting them over too good," answered McGraw.

I didn't go back to the clubhouse that night feeling I couldn't pitch any more. It was not my day, and that was all. This is the way most veterans regard being knocked out of the box. Only the youngsters lose their confidence.

(Copyright, 1913, by the McClure Newspaper Syndicate.)

RINGSIDE NEWS

Jim Flynn apparently doesn't mind a little thing like a beating at the hands of Luther McCarty. He is now hot after a ten-round battle with Gunboat Smith, and would like to pull it off in New York. The metropolis certainly has to stand for a lot of coarse work in the pugilistic line.

* * *

Bud Anderson, the San Francisco lightweight, through his knock-out victory over "Knockout" Brown, of New York, has been matched to box Joe Mandot at Los Angeles next month. Tommy Walsh and Mandot have already left New Orleans for the coast.

* * *

Jess Willard will make his first fight on the coast May 17. Jess has been matched to exchange blows with Gunboat Smith at Frisco in a twenty-round bout on that date. The winner is to get on with Luther McCarty.

* * *

Tom McCarey is seriously thinking of staging a lightweight elimination tourney. Tom says there are about six boys worthy of a chance at Ritchie's title, and that the only way to give one of them the big match is to put them all together and let them fight it out over the derby route.

* * *

Pal Moore and Jack Britton are barred from Philadelphia for six months. They are accused of putting up a fake scrap last Monday night.

* * *

Charlie White writes from Chicago that he had little trouble beating Joe Thomas, and that he is anxious to come to Atlanta and meet Freddie Welsh. Charlie has not lost a fight in two years. He has beaten such boys as Young Shugrue, Owen Moran, Pal Moore, Johnny Dundee and Steve Ketchel.

* * *

Bob Moha is a 10 to 8 choice over Jack Dillon for their ten-round battle at Milwaukee to-night. Moha recently shaded Eddie McGoorty, and is being picked by the Brewer City boxing followers as the next middleweight champion.

* * *

Jimmy Grant, the Chicago bantamweight, who is spending his time here, is simply aching for a fight. Jimmy does not care whether it be Johnny Coulon or Kid Young, but wants to swing the padded mitts very soon. George Gealelis, the prominent Greek sportsman, is willing to back Jimmy for any amount.

* * *

Jimmy Hurst, manager of "Wildcat" Ferns, sends along some interesting newspaper clippings regarding his protege. Ferns battled Tommy Howell at Kansas City the other night in a bout billed for the welterweight championship of the world. Although the referee called the scrap a draw, the newspaper reports give Ferns a wide shade.

* * *

"Bring him along and I will sign up for the match at once," wails little Meyer Pries, when asked about his recent bout with Spider Britt. Pries still thinks he was entitled to a draw in their last scrap, and is willing to settle the question of supremacy at once.

* * *

Promoter Tortorich is after a Joe Mandot-Charlie White battle. White and Mandot have met a couple of times, with honors even, but Joe was at his best then and will probably have a hard time holding the Chicago boy off now.

* * *

Frank Klaus, who beat Billy Papke in Paris, is taking several raps at the Kewanee boy for the harsh things Billy has been saying about him in this country. Klaus accuses Papke of being yellow and afraid to take a beating like a man.

* * *

Harry Forbes, ex-bantamweight champion, is gathering quite a stable of fighters in Chicago. Harry is physical instructor at Nate Lewis' gymnasium in the Windy City and is getting along fine. Harry is also handling the reins over Paddy Keller, "Stockyards" Tommy Murphy, Jimmy Murphy and Nate Kolb.

* * *

Rudy Unholz is creating quite a name for himself as a manager. Rudy is managing Eddie McGoorty, and has already brought his boxer home a winner on two occasions. Since under Unholz's management Eddie has defeated Freddie Hicks and Gus Christie.

GOLF LUGGAGE IS COMMON SIGHT

Players No Longer Ashamed to Carry Bags of Queer Shaped Clubs Through Streets.

By "Chick" Evans.

ONE of the commonest sights of early spring just now on the downtown streets is the man with his golf bag. Time was when the golfer felt uncomfortable at the very thought of being seen carrying his clubs through the crowded Atlanta streets. During those days of the first introduction of golf it was an object of much ridicule and a target for every would-be wit who happened to be acquainted with the game, and his name was legion. There was something in the necessary costume, the peculiar shape of the clubs and their more peculiar names that appealed strongly to the multitude's sense of humor. In those days office boys and caddies were hired to carry the clubs to the railway stations, while the owner slipped in a little later unincumbered by mirth-inspiring luggage. All of that is now changed. The seemingly uncouth nomenclature has been transferred into houshold words and the corners of almost every office hold a bag of clubs.

Now the golfer himself sallies forth laden with the heaviest of bags, and he is proud, conscious of the fact that he is an object of envy, not ridicule.

The check rooms of all the city clubs, notably the Atlanta Athletic, and all the railway stations are crowded with the paraphernalia of golf, for every man and his cousin goes golfing these days. There is everything to remind us of golf—even the well-worn golf bag used by the street vender of canes to hold his wares.

Heisman Suspends Four Tech Players

Moore, Pound, Donaldson and Montague Draw Lay-off for Indifferent Work Against Alabama.

As a result of indifferent playing in the game Saturday against Alabama at Tuscaloosa, four members of the Tech baseball team are enjoying an indfinite lay-off by request of Coach Heisman. The quartet consists of "Scrappy" Moore, third baseman; Murphy Pound, outfielder; Jack Donaldson, shortstop, and Edgar Montague, second baseman. A number of shifts were made necessary by this ruling, but Coach Heisman has the places pretty well filled.

LOOKOUTS PURCHASE NEW OUTFIELDER; STARK SOLD

CHATTANOOGA, TENN., April 28. Outfielder Thrasher, formerly with Cleveland in the Appalachian League, will join the Chattanooga club at Birmingham to-day. He was at one time a member of the Memphis club. He led the Appalachian in hitting three seasons. He was bought from Columbus, Ohio.

Outfielder Gillespie, who has been in the hospital, also t joins the club to-day. Pitcher Stark has been sold to the New Britain Eastern Association club.

FARRELL BEATS POLLET.

NEW YORK, April 19.—Marty Farrell, protege of Mike Gibbons, had an easy time last night defeating Antoine Pollet, the French heavyweight, in their ten-round bout.

John Ruskin 5¢ A Cigar FOR ALL MEN Two Sizes AFTER DINNER - RECESS

KLING SIGNS CONTRACT; HAS RELEASE CLAUSE

CINCINNATI, April 21.—Reports came from Kansas City last night that Johnny Kling, the baseball catcher, had signed a contract to catch for the Cincinnati team during this season. It is stated, however, that there is a provision in the signed contract which gives Kling his unconditional release at the end of the present season.

As yet the contract has not reached President August Herrmann, of the local baseball club. The latter would not comment on the unconditional release provision to-day, saying that as he had not received such a contract he did not think it wise to say whether or not he would sign it until he knew the exact wording of it.

TECH AND WAKE FOREST MEET ON DIAMOND TO-DAY

The Tech Yellow Jackets will play their first home game in three weeks this afternoon.

The Wake Forest College team will be their opponents on Grant Field, the contest starting promptly at 3:30 o'clock.

BASEBALL —TO-DAY—

NASHVILLE vs. ATLANTA

Ponce deLeon Park 3:30

GEORGIA CLASHES WITH VANDERBILT TO-MORROW

ATHENS, GA., April 28.—The University of Georgia baseball team has mapped out a strenuous schedule this season.

The team is just back from a week's road trip through the West and, with a rest to-day, will get into action again.

The Vanderbilt Commodores come for games to-morrow and Wednesday.

These games will have a direct bearing on the Southern college title. Vanderbilt has been mopping up in her section just as Georgia has down here, and the results of the games will do much toward deciding who will fly the college bunting.

Friday and Saturday the University of Tennessee will be here.

SEWANEE BASEBALL NINE HAS BUSY WEEK AHEAD

The Sewanee baseball team has a long road jaunt on. Friday and Saturday they played the University of Tennessee in Knoxville.

To-day and Tuesday the Mercer University team will be played at Macon, a double-header being scheduled for Tuesday.

Jumping to Gainesville, Fla., the University of Florida will be played Wednesday and Thursday, with two games on tap for the first-named date.

Friday and Saturday the Georgia Tech Yellow Jackets will be their opponents at Grant Field, in Atlanta, a double-header being scheduled for Saturday afternoon.

FOUR BASEBALL LEAGUES OPEN SEASON WEDNESDAY

The New York State League, the Central Association, the Tri-State League and the New England League will open their playing seasons on Wednesday.

This will leave only a few scattering leagues which have not opened their seasons as yet.

The Georgia-Alabama League will open its season May 5, the Southern Michigan and the Ohio State May 7, and the Empire State May 12.

ECZEMA SUFFERERS

Read what I. S. Giddens, Tampa, Fla., says. It proves that

Tetterine Cures Eczema

For seven years I had eczema on my ankle. I tried many remedies and numerous doctors. I tried Tetterine and after eight weeks am entirely free from the terrible eczema.

Tetterine will do as much for others. It cures eczema, tetter, erysipelas and other skin troubles. It cures to stay cured. Get it today—Tetterine.

50c at druggists, or by mail.

SHUPTRINE CO., SAVANNAH, GA.

While on the Pacific Coast read the San Francisco Examiner

ESTABLISHED 23 YEARS

$5



DR. E. G. GRIFFIN'S

GATE CITY DENTAL ROOMS

BEST WORK AT LOWEST PRICES

All Work Guaranteed.

Hours 8 to 6-Phone M. 1708-Sundays 9-1

24½ Whitehall St. Over Brown & Allens

INDIGESTION CURED EVERY DAY

How Many People You Hear Say, "Oh, If I Did Not Have Indigestion, I Would Feel Good. If I Could Only Get Something That Would Cure Me I Would Be Happy."

Mr. J. M. Backus, aged 55 years, who lives at 16 Cooper Street, certainly owes his happiness to Quaker Herb Extract. During many years of Coursey & Munn's experience they have seen many remarkable cases where results were shown in an astonishingly short time, but this case of Mr. Backus has no equal. For more than six years the man suffered from a severe case of indigestion. When the results of the wonderful Quaker Extract become known by the people who care to investigate the case here reported, it will be seen that the suffering public should be thankful that such a grand remedy is within their reach.

It would be a very difficult thing to thoroughly and minutely describe all the distresses that were endured by Mr. Backus. He often had such pains in his stomach that he would be in an agony from which it was hard to recover. His stomach would bloat fearfully. He was at times so nauseated at the sight of foods that he could not eat. He kept getting weaker and weaker. He was in a miserable condition. Money was spent by Mr. Backus in his trials for relief, and many different remedies were used, but all he got in the way of results was a little temporary relief. Of this he finally tired, and made up his mind to make one more effort in his endeavors to find a cure. He called at the Coursey & Munn drug store, and, after explaining his case, decided to purchase a treatment, which was four bottles, as it had done so much good work in this city. He began using the Quaker Extract according to directions, and soon began to find relief from the very start, but it was so different from the average medicine's relief, most of which was a mere exhilaration, that he knew he was on the right track at last. He continued faithfully and he called again at the drug store and said: "Well, I feel as though I should tell you that your remedy has cured me. After suffering so many years I can hardly believe it true that I have no more of the former distresses, but it must be so. I can eat a heavy meal with a relish and perfect digestion. I feel like a new man, and can appreciate the real work that has been done in my case. You can bet I will always tell what Quaker Extract has done for me. Thank God that He has sent such wonderful remedy as Quaker Extract into this city."

Call to-day, do not delay, but obtain Quaker Extract six for $5, three for $2.50. Oil of Balm 25c a bottle, or five for $1. At Coursey & Munn's drug store, 29 Marietta Street. We prepay all express charges on all orders of $3 or more.

THE BAPTISM OF FIRE

To-day's Complete Short Story

IT had seemed to me at the time that I could do the thing in entire safety. Our troops were ordered out to take and destroy a village which lay in the valley by the riverside, and their operations would be confined to the lower ground. The heights above would be entirely untroubled, unoccupied.

A[illegible] had gained these, after walking [illegible] miles over gentle slopes of short [illegible] grass, and then had lain me down [illegible]ge ridge and watched the skirmishing, the attack, and the capture through a pair of glasses.

From a distance it had all seemed very tame. There were little puffs of gray smoke, men fell, others came on at run, zigzagging in and out in entire disorder, made their weapons and accoutrements glitter in the sun, and they disappeared under cover of the mud and bamboo village.

More smoke arose in puffs from the lanes between the houses. And then a stream of Black Flag Chinese began to pour out at the run, some of them pitched forward and lay still, and the others opened out to pass these by, and others limped and lagged behind the general pace; and quite irregular crackle from the village, like the burning of brush-wood, told me what was causing these things.

But when the Baick Flags were out of range and the firing ceased the valley dropped into dread quietude and there was nothing more to see. I yawned over it for another half-hour and then walked a dozen yards down the slope, smoked a couple of cigarettes and began my defenses. The regiment of Black Flags which came down upon me must have started climbing the hill face the very minute I quitted the ridge.

Ran Like a Dog.

Instinct, as I say, jerked me to my feet, and instinct must have given me a prodigious start, for when first my wits came to me I found myself running like a frightened dog.

It seemed as if ten million bullets whisked past me, and I had a notion I was hit in twenty places. But nothing clogged my legs, and although my heart was trying to jump clear of its moorings I ran on at a freshened pace. There wasn't a more terrified man in Asia that minute. The shots came dropping after me; shots and cries in barbarous Chinese, and the world swam in front.

Terror, undiluted, made me a running automaton.

Beyond a doubt the most cowardly Frenchman in the East that moment was myself. I did not attempt to controvert this fact; I ran on, cringing from every bullet that rustled past me or spurted up the ground beside my leaping feet; but I sought to find excuses for my conduct.

For good behavior they had raised me from the ranks to a non-commissioned officer.

How long I ran on in this blinded state I cannot tell; but a sharp sting of pain set my wits a-going. It felt like the sear of hot metal burning and frying, and the hurt came somewhere from the round of the left shoulder.

Instantly my mood woke again. For the first time there grew upon me a vague resentment against the crew who were yelping and firing in chase; and as I scurried on, and the ill-aimed bullets threw their rushing halo of sound around my head and limbs, this increased to a wild, poisonous hate.

Remembered My Revolver.

Then, for the first time, I remembered my revolver. With bungling fingers I unholstered it, and, turning, fired six rapid shots. One man clapped hands to his face, screamed shrilly like a child and pitched to the earth, his pigtail swung up in the air as thought it had been a black whiplash.

I was no longer a French gentleman then—I was a savage beast, lust ful to tear my enemies' throats.

I turned again and fired on. A whole fusillade of vengeful shots were exchanged in return, but none of them found a mark in me, and I laughed aloud in triumph. Whatever happened now I had killed my own weight of enemy.

But, as I say, I wanted desperately to do more, and now that the paralysis of terror and excitement had flashed away my mind was beginning to work with craft and cunning. Ahead of me and running athwart my course was a muddy wallow they called the road and which our troops had passed along barely three hours before to the capture of the village. To the left were the French lines and safety. In front, and a ball's throw beyond the road, was the yellow turbid stream of the river.

It was impossible to reach the camp even had I risked it. The Black Flags had anticipated the move and had detailed off a party to outflank me in that direction. By turning off to the right I might very well bring down the enemy upon our expeditionary force on their march back from the village. They might be prepared to receive them, and again they might not, and I would have died ten times sooner than any move of mine for my own safety should bring disaster on my comrades. Our branch of the service gets sneered at enough as it is.

Shots Thick and Fast.

So I raced on for the road and passed it, and labored down to the river. The shots came fast and thick now, and two more bullets galled me, but I waded through the shallows without further hurt and gained the deep, tawny river beyond.

A sampan was moored a hundred yards out and a little downstream. I made for it with long, bursting dives. There were half a dozen men on board, jumping, gesticulating, and crying warnings; and once, when I came up from an underwater swim, one of them let fly a match lock at me.

Another dive and I was upon them, and they received me with knife-stabs—and how the fight turned next I could not tell. But of a sudden, with a blink and a gasp and a downward blow I came by my wits again, and found that I was on board the sampan with a curved Chinese sword in my hand; and one man lay dead and bleeding at my feet, another was dead and floating face downwards with a current astern. And the rest were swimming to the shore, and twenty Black Flags were firing over their heads as fast as they could.

My pistol was gone and I could do no more on the offensive. The wish for fight had left me; the lust for life alone remained.

I cut the painter and lay on the sampan's bottom, whilst she drifted down with the current into our own lines.

And yet my officers were pleased to call me brave, and the general gave me the war-medal. I tried to refuse it, but they laughed at me. A vedette (it seemed) had watched me through a glass from the moment of the first shot being fired, and they said no man could have behaved more pluckily.

The Dingbat Family

The Juice Raised the Deuce

Copyright, 1913, International News Service.

By Herriman



Polly and Her Pals

Even the Worm Will Hide

Copyright, 1913, International News Service.

By Cliff Sterrett



Us Boys

No More "Port" or "Starboard"—
All "Left" and "Right"

Registered United States Patent Office

By Tom McNamara

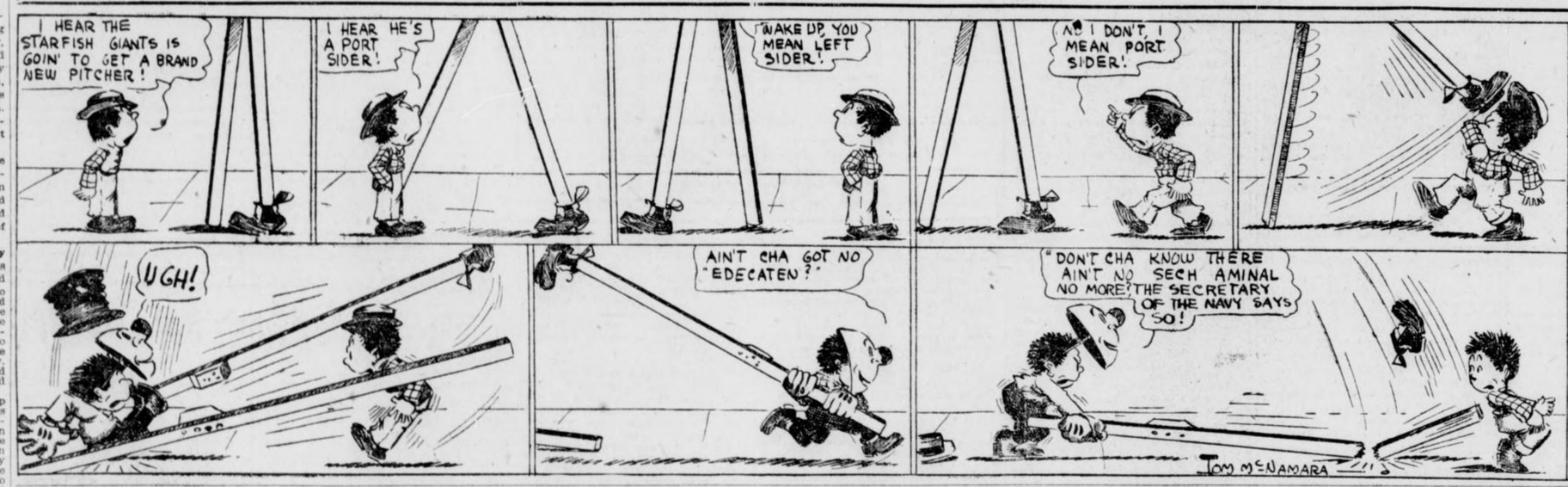

Tragedy and the Movies

By MALCOLM DOUGLAS.

"I WAS with Booth, the mighty,
But Booth, alas, is dead!
So now I am with the movies,"
The old tragedian said.

"In Chambersburg and Pottstown,
And likewise Kokomo,
You can view me classic features
At 5 and 10 a throw.

"I was with Booth, the mighty,
But Booth has long been dust,
So I get me cakes and coffee
From the moving-picture trust.

"Shakespeare, thou wast me idol,
But thee I hadst to can;
Me, oh, Bard, for the movies;
Me for the camera-man!"

Not What Pa Meant.

Host's Youngest—Don't your shoes feel very uncomfortable when you walk, Mrs. Nuryche?

Mrs. Nurych—Dear me, what an extraordinary question! Why do you ask, child?

Host's Youngest—Oh, only 'cos pa said the other day, since you'd come into your money you'd got far too big for your boots.

CLEEK OF THE FORTY FACES

By T. W. HANSHAW.

Copyright by Doubleday, Page & Co.

TO-DAY'S INSTALLMENT.

HE did so forthwith; and the moment the dry leaves fell on the remnants of the fire which the caravanners had used to cook their evening meal, there was a gush of aromatic smoke, a sudden puff and then a broad ribbon of light rushed upward and dispelled every trace of darkness. And by the aid of that ribbon of light Mr. Nippers saw something which made him almost collapse with astonishment and chagrin.

Recognition.

The great of the world may—and often do—forget their meetings with the small fry, but the small fry never cease to remember their meetings with the great or to treasure a vivid remembrance of that immortal day when they were privileged to rub elbows with the elect.

Five years had passed since Mrs. Maverick Narkom, seeking a place wherein to spend the summer holidays with the little Narkoms and their nurses, had let her choice fall upon Lynhaven-Old-Bridges and had dwelt there for two whole months. Three times during her sojourn her liege lord had come down for a week-end with his wife and children, and during one of these brief visits, meeting Mr. Ephraim Nippers, the village constable, in the public highway, had deigned to stop and speak to him and to present him with a sixpenny cigar.

Times had changed since then; Mr. Nippers was now head constable for the district, but he still kept that cigar under a glass shade on the drawing room what-not, and he still treasured a vivid recollection of the great man who had given it to him and whom he now saw sitting on the ground with his coat off and his waistcoat unbuttoned, his mustache uncurled and wisps of dried grass clinging to his touseled hair and all the dignity of office conspicuous by its absence.

"Oh, lummy," said Mr. Nippers with a gulp. "Put down the hammers of them guns, you two—put 'em down quick! It's Mr. Narkom—Mr. Maverick Narkom, superintendent of Scotland Yard!"

"Hullo!" exclaimed Mr. Narkom, shading his eyes from the firelight and leaning forward to get a clearer view of the speaker. "How the dickens do you know that, my man? And who the dickens are you, any way? Can't say that I remember ever seeing your face before."

Mr. Nippers hastened to explain that little experience of five years ago; but the circumstances which had impressed itself so deeply upon his memory had passed entirely out of the superintendent's.

Just Discovered.

"Oh, that's it, is it?" said he. "Can't say that I recall the occasion; but Mrs. Narkom certainly did stop at Lynhaven-Old-Bridges some four or five summers ago; so, of course, it's possible. By the way, my man, what caused you to make this sudden descent upon us? And what are these chaps who are with you bearing arms for? Anything up?"

"Oh, lummy, sir, yes! A murder's just been committed, sir—leastwise it's only just been discovered; but it can't have been long since it was committed, Mr. Narkom, for Miss Renfrew, who found him, sir, and give the alarm, she says as the poor dear gentleman was alive at a quarter to eight, 'cause she looked into the room at that time to ask him if there was anything he wanted, and he spoke up and told her no, and went on with his figgerin' just the same as usual."

"As usual?" dropped in Cleek. "Why do you say 'as usual,' my friend? Was the man an accountant of some sort?"

"Lummy! no, sir. A great inventor is what he is—or was, poor gentleman. Reckon you must a heard of him some time or another—'most everybody has. Nosworth is the name, sir—Mr. Septimus Nosworth, of the Round House. You could see the tower of it over yon if you was to step out into the road and get clear of these trees."

To Be Continued To-morrow.

:-: The Habit of Lying :-:

"I DON'T know what on earth makes people lie!" sighed Mc-Billip. "They just naturally do it, I suppose. That's the only way I can account for it.

"Now, there's my own daughter, Annabel. She took a notion into her head that she would do some lying. She was staying down in the city and some neighbors of ours went down and called on Annabel there.

"Annabel turned loose. Such a string of stuff as she told them! Every night, she said, she had been out joy riding until 2 o'clock in the morning!

"'Who did the chaperoning?' the neighbors asked, breathlessly.

"'Who did the what?' asked Annabel.

"'Why, the chaperoning. Didn't you have a chaperon?'

"'Well, I should say not,' said Annabel.

"Then Annabel went on to tell that she had been having such a good time with actors and actresses. She knew Maude Adams well, had taken a joy ride with Maude, and Maude wanted to take her with her and make an actress of her, and had promised her $100 a week as a starter. Annabel had also met Sothern and had liked him very well, but she had been obliged to treat him coolly because Julia Marlowe was so jealous.

"She had met a famous aeronaut and he had coaxed her and coaxed her until she finally made a flight with him, and she enjoyed the experience very much and had received several letters and photographs from the aeronaut since he left town.

"Soon after the neighbors got back home with these thrilling tales of what was going on in the city I got word of it. I took the first train to the city. Every bird in the air I thought might be some aeronaut flying off with my daughter. I had made up my mind to yank her out of her aunt's house, where she was visiting, without a word of explanation and get her home at once.

"But when I got to the house I thought better of it. 'What in the world do you mean,' I said to her aunt, 'by allowing my daughter, a girl of tender years, to fly around with aeronauts and actors, and go out riding at all hours of the night without a chaperon?'

"'Are you crazy?' asked her aunt. 'Annabel has been with me every night and has always gone to bed at 10:30. There have been no aeronauts nor actors near her that I know of. I have been with that child every minute, too.'

"When I saw Annabel she said she had made up those yarns just for fun. She said she was bored and wanted to start something. The neighbors had been so easily shocked when they called on her that she couldn't help giving them the full voltage."

THE GEORGIAN'S MAGAZINE PAGE

Talks With the Unknown

Nora, the Cook

By LILIAN LAUFERTY.

PRETTY, red-haired Irish Nora had been the presiding deity of our kitchen for three years, and I had always prided myself on the kindly, friendly spirit—entirely free from condescension—I had shown toward her. But I have recently learned a little maxim, to wit: When you feel pleased with yourself for the charming democratic spirit you are showing toward some one, you are probably treating that individual in a sufficiently Lady Clara Vere DeVere, Haughty Beauty manner to make the word "sister" slink in shame right out of the English language.

Nora, as an individual, introduced herself to me in this wise: "Do you think your mother would be willing to get another vegetable man and let Mr. Hobbs go?"

"Why do you ask that, Nora?"

Too Much the Gentleman.

"Just as a favor to me, Miss. You see it's this way: Mr. Hobbs keeps a-comin' to see me; I have asked him not agin and agin, and last evening he asked me to marry him, an' I said no, so I think it would be best to get a new vegetable man."

I was inclined to treat the matter facetiously; it was only an affair of the cook's. "Do you think he will revenge himself by giving us inferior vegetables in future, Nora?"

"Oh, no, Miss he is far too much the gentleman for that! You see that is where the trouble lies; he is too much the gentleman."

"You see he owns his own vegetable farm and has a high school education and his folks stand well in the community. Now, how would it do for him to marry a servant girl? He does not belong to my world, Miss; I don't belong to his class, and as I don't hold with such marriages, and there ain't much happiness in them, an' he will probably go tryin' to make love to me, I just thought maybe your mother would fix things so I won't be tempted to do what would never come out well for any of us both."

I considered Nora as a girl like myself. Suppose you consider her, too, little sisters, in your home nests. Think her over as a girl—a real girl—not merely as a cook, and a representative of the servant class.

Chance To Rise.

Suppose a man of a class that had more of education, more of refinement and more of social position than your own, suppose such a man asked you to marry him. Suppose he offered you a haven of refuge—money, protection and freedom from work. Would you "hold with such a marriage?" I think so. And though you might consider the question of romantic love, I doubt very much if you would ever stop to weigh the vast question of suitability. Most of us modest little feminine persons think that, given a position, we can fill it—and so, given a chance to rise in the world, we GRAB!

Nora's idea is different and very simple once you grasp all its modest subtlety. She is actually proud of being a servant; proud that she can earn an honest living by her own efforts; proud that out of her $6 a week she can save enough to send the little mother in Ireland $5 each month; proud that she could bring her younger sister over and fit Annie out so "she wouldn't look such a greenhorn that no one would be wanting her except to tind the extreme back door."

In her own world Nora has many friends. She works hard and plays with gusto, and is quite sure that God called her to a certain place in the world, so why not fill that place to the best of her ability, instead of trying to leap two or three rings of a social ladder to a place she might be entirely unable to fill when she got there? That is Nora's philosophy.

Ambition and Avarice.

"Now, don't think that I have no ambition at all, Miss. I just would like to go on slow and sure in this world and when I am going to go anywhere make sure first that I can stay put after I arrive."

"Now me brogue. I've almost losht thot, ye'll be afther noticin', please, Miss, dear."

I laughed. It was fresh, but refreshing, and Nora had been proving herself a girl who knew her place.

"I've tried other things besides being a servant. I could just live along on the dollar and a quarter a day I could make as a seamstress. Working up in that to where I could support myself and do a little for my folks was too slow, for what I seemed to work up most of all was an appetite. And I could not live on what I could buy. So I took a place and tried to learn manicuring the while. I wasn't the kind for a shop—not bright enough in the way a manicure girl has to be. I seemed lost somehow, and here I am found; so here I stay in the class I belong. And maybe I'll get married, but I'll marry a man who will be having just as much advantage havin' Nora Doyle for a wife as she is goin' to get out of being his missis.

"I don't hold with avariciousness either, Miss, and though I'm going to carry myself as far as I can I'm not for pullin' for some one else or shovin' on my own part."

Do You Enjoy Life?

"But you are young like me, Nora. Don't you want to enjoy life? Don't you ever want a good time?"

"Indeed I do, Miss, and I have it. Please don't think I'm fresh to say it, but sometimes I think I have more fun than you and your friends. I can go to a dance in a white shirt waist and enjoy it fine; if I haven't got a fellow to take me, I can go about by mesilf and have a good time without any one saying a word against me. And oh, Miss, dear, if you only knew what fun it is to have no worries about my own way, working all I can, and havin' all the fun I have time for, and there's no one I envy or who envies me—so now what more should I be after wantin'?"

Pretty red-haired Irish Nora—I think you have just missed the great secret after all.

"A hair, perhaps, divides the false and the true."

"And upon what, prithee, does your life depend?"

Catherine, the chambermaid, who was ashamed of her work, and who dared not let her friends know the nature of that toil lest they cast her aside in scorn—Catherine had no clew to The Secret; of that I am sure. And Nora, for all her wholesome self-respect, misses The Secret Man's" in her calm acceptance of the probable verdict of the "Vegetable Man's" world. There is a middle ground, little sisters, between "avariciousness" and ambition—there is a fair chance for us all to win the respect of a world that may be socially above us, but is never above us if we can pronounce the "Open Sesame" of intelligent, earnest striving forward and upward.

True Sense of Value.

Somewhere among my sisters of toil there is a girl who does her work well, who is proud of the doing, and who has the fearless democracy that will enable her to rise to the place where the interviewer who comes after me will talk to her and not report that chat as an "Interview With an Unknown."

Morning and Evening as Dame Fashion Wills



A THEATER WRAP.

This wrap is made up of white embroidered net. It is trimmed with a high collarette of black plaited net. The wrap is draped in a very pretty movement of pannier, and is finished by a high flounce of embroidered net, held up by a lon a long cord of passementerie.

A MORNING OR TEA DRESS.

For late morning lounging or an afternoon tea gown, a slip of lemon accordeon plaited silk muslin, and a small coat of tussor striped emberald green, bordered by piping of the same color.

A DINNER GOWN.

Persian blue charmeuze is this gown's material. The bodice is made of a band of ivory satin. The decollete is fastened in front by a huge rose of red velvet. The skirt is made in two parts, a flat slip with a draped train, the second crossing in front and making a draped knot on the side at the knee.

Daysey Mayme and Her Folks

A Loyal D. A. R.

By FRANCES L. GARSIDE.

LYSANDER JOHN APPLETON always looks on the bright side. It is a good habit for a man of family to cultivate, or else—but why digress?

Lysander John has the bright side habit in such perfect development that if he had preacher kin he could find pleasure in bragging that when the preacher kin preaches they have to put chairs in the aisles.

An Optimist.

His wife is an enthusiastic member of the Daughters of the Revolution. When she added D. A. R. receptions and D. A. R. meetings and D. A. R. excursions to club, society, home missionary and church work, he ate his cold potatoes without complaint, remembering that he had read somewhere cold meals are better for the stomach than hot. He cultivated the bright side habit so assiduously that he became a veritable Little Ray of Sunshine on a rainy day. He even ventured to inquire with some interest one evening while eating his cold meat what was the good of the order. He wanted to impress his wife with his lack of resentment, but, alas, the question suggested skepticism, ignorance and doubt, and aroused her to spirited defense.

"What is the good of it?" she exclaimed. "Isn't it just like a man to ask such a foolish question? The good we do is boundless."

In her wrath she took a quick breath that snapped her corset string. "It is boundless," she repeated, snapping another. "I'll recall one noble deed out of ten hundred equally noble.

"Last summer we got trace of a man who fought in the Revolutionary war, and who was buried in a little country grave-yard in Western Nebraska. His poor grave was all sunk in and neglected."

What They Did.

Here she stopped to wipe away a sympathetic tear. "Do you know what we did? We gave a fair that lasted three days and raised $38.54 for a wreath of tuberoses to be sent by express and laid on that poor, sunken, neglected grave!

"Oh, it is a beautiful thought that after all these weary years that poor dead man's grave was remembered at last! Think what such a tribute means to posterity! Look at its influence on patriotism! Think what it means to HIM!"

Here the picture of a wreath lying on that poor man's grave after so many unflowered years caused such emotion that she broke more corset strings, and had to leave the room for repairs.

The Omniscience of Love

By BEATRICE FAIRFAX.

"A lover sees his sweetheart in everything he loks at, just as a man bitten by a mad dog, sees dogs in his meat, dogs in his drink, dogs all around him."—George Denison Prentice.

A man and young women in his office recently had this experience.

"What," he called to a young man, "is the address of the firm to which you made that consignment this morning?"

The young man looked up absently from his work and said dreamily, "Madeline, Madeline Grey."

To a girl stenographer later, the employer put this question, "Have you finished the first bunch of letters?" She looked a little startled as she replied, "I didn't know you wanted to know him. His name is Paul, and he is a civil engineer."

Why Do They Day Dream?

In both instances the employer made some comment about the world going mad, and he would be glad when this falling in love had gone out of fashion. "Why," he complained to me later, "if I give a young man a valuable blue print to study, I have to watch him like a hawk to keep him from covering it with drawings of a girl's face, and I haven't a girl working for me who hears the first time she is addressed. She is away off in some dream boat with George or Bill or John."

It is the omniscience of love. It is a sweet insanity that calls for renewed vigilance from those who are sane to keep the prosaic affairs of the world moving in their right grooves.

This employer grumbled, but he also laughed, and a grumble with a laugh underneath indicates a sympathy which is but poorly concealed. He knew what it was from experience. I hope we all do. To have seen one's sweetheart all around one has a most broadening effect on the sympathies. It also makes us charitable when suffering the annoyance that this love madness in others causes.

The girl in the kitchen fills the sugar bowl with salt; the girl on the car going to work rides ten blocks beyond her destination and is late; the girl with no greater duties than presiding at pink tea tables sees only with the outer eyes the guests she is addressing. From the humblest walk to the highest everything is awry, misplaced, lost or forgotten, because those who love see the object of their love in all around them.

The value of concentration is unknown; the necessity of putting one's thought on the nearest duty and keeping at a safe distance all temptation to let the mind wander, has no place in the consciousness of those who are in love.

Of Course Not!

A young girl writes to ask if she is to be blamed because she thinks so much of her lover she can't keep her mind on her work. Bless her, no! The blame is not hers. It goes away back to the one who invented loving.

On the shoulders of that great humanitarian there rests the blame of all the sweet folly that begins with the day when a man and woman discover they are in love, and ends when their dream boat bumps hard on the shore of that barren-looking island called Matrimony.

The bump will come soon enough. It will also be hard enough. It will come soon enough and hard enough to suit the most unsympathetic and unromantic.

And so I say to this litle girl, Go on dreaming that you see your lover in all around you. It is your privilege and your right.

Both Made Mistakes.

THERE hae been many innocent mistakes made by parsons. Among them is oe told of a certain clergyman who left a notice in his pulpit to be read by the preacher who exchanged with him. The minister neglected to denote carefully a private postscript, and the people were astonished to hear the stranger end by saying:

"You will please come to dine with me at the parsonage after service."

Another amusing story is told of a minister. The reverend gentleman was inclined to be absent-minded, and while walking one day met a young lady whose face seemed familiar to him. Taking her to be one of his parishioners' daughters, and not wishing to pass her without notice, he stepped forward and cordially shaking her hands, entered into conversation. After comparing notes about the weather, he had at last to confess:

"I know your face quite well, but where have I seen you before?"

"Oh, please, sir, I am your new parlor maid," was the reply.

:-: A Spring Song :-:

"JOHN," said Mrs. Snitzer, "Mrs. Gifford has a new hat."

"What of it?" asked John, innocently.

"John Snitzer! Mrs. Gifford is the last! All the other neighbors got spring hats long ago. As long as Mrs. Gifford kept me company it was endurable. But now she has deserted me and joined the majority. I can't stand it! I must have a new hat!"

"I am surprised at Mrs. Gifford!" growled Snitzer. "She always seemed such a sensible woman. She could retain her status independent of her hats. She is a woman of intellect and horse sense. It is all right for climbers to dress up in the latest styles. They have to. But Mrs. Gifford could wear her husband's hat."

"That is what I thought," said Mrs. Snitzer. "But she has weakened and now she wears a new hat."

"Very well. I give up. Do likewise. However, I hope you will not buy a hat that will look like an explosion in a hothouse."

"No," said Mrs. Snitzer, "I will not."

"Nor like a scrambled rainbow."

"No."

"Ah, I am much relieved! It's to be really a hat, then?"

"Yes."

"A hat to wear?"

"Yes, to kind of wear, you know."

"Yes, I know. It will either conceal one eye and one ear or one eye and both ears or both eyes and one ear or both eyes and both ears, or it will be suspended on top of the head and not touch anything."

"No, it will be a hat, and it will look like a hat, and it will have just one little feather sticking up like a question mark, or rather it is a good deal like a sickie or a shepherd's crook."

"The sickie idea is good. It signifies that the old man gets trimmed. The crook is good, too. The bigger the crook on the hat the bigger the crook the old man has to be to be able to pay for it. Yours will have to be more like a button hook, my dear. I am outclassed in that line."

"Oh, you have selected it already?"

"Not exactly. I can not decide between a yellow crook and a black one."

"Take a black one, by all means. It sounds rather operatic. Yes, I am sure it should be a crook of the deepest dye. Kindly take this coat of mine, my dear, and hold it near the light. I want to see to part my hair, so I will use the coat for a mirror."

Enjoy—

Maxwell House Blend Coffee



Ask Your Grocer For It.

The Favorite in Homes Where Quality Reigns.

Cheek-Neal Coffee Co., Nashville, Houston, Jacksonville.

Do You Know That—

The "Woman's Court," inaugurated in Chicago, has proved a great success. Convinced that there were many cases in which a woman would prove a better arbitrator with her own sex than a mere man, Judge Pinckney appointed Miss Mary Bartelme to take over all essentially feminine cases. She has proved most successful in dealing with wayward girls, or those "who never had a chance." No men are admitted to "Judge" Bartelme's court when cases of this class are being dealt with, the probation officers, court bailiffs, clerk and official stenographers and reporters being all women.

Tan Teong, a Chinaman, residing in Malay Straits, was recently fined $100, with the alternative of three weeks imprisonment, for selling his adopted baby for $50 to buy a coffin in which to bury his wife.

In the stomach of a crocodile which was shot by Mr. Wells on the Merguan estate, Madras, were found a python 13 feet long, two tobacco pipes, a number of pieces of whisky bottles and a pair of trousers.

The average number of horses killed in Spanish bull fights every year exceeds 5,000, while from 1,000 to 1,200 bulls are sacrificed.

More newspapers are printed in the United States than in England, France and Germany combined.

The first electric railway in the world was built in Ireland, from Bushmills to Giants Causeway.

Shipping casualties of all nationalities last year totaled 108 vessels, with a tennage of 114,231.

In London only persons over the age of sixteen may pawn goods.

Great Britain owns 65 submarine naval vessels, France 58, the United States and Japan 12.

Advice to the Lovelorn

By BEATRICE FAIRFAX.

DON'T SPEAK TO HIM AGAIN.

DEAR MISS FAIRFAX:

I am 16 years of age. Last summer I met a man six years my senior whom I have learned to love dearly, and know that my love is reciprocated. My father was opposed to him, and insulted him, which he took like a man, and I was forbidden to speak to him. I had not spoken to him for about three weeks, and one day I met him. Breaking my father's command, I spoke to him, and found we love each other dearly. I speak to a number of other men, but I find that I couldn't love any as I love him. TRUSTFUL.

You are only 16 and your father knows better than you know who is the best company for you. Don't speak to the man again; make no attempts to see him, and don't deceive your father or disobey him again.

IT CERTAINLY IS.

DEAR MISS FAIRFAX:

In riding in the elevator of an office building is it not the proper thing for a gentleman to remove his hat when a lady is riding on the same elevator, even though he is not acquainted with her? ETIQUETTE.

Thank you for asking the question. It furnishes opportunity for making a statement I hope many men will read. A gentleman always removes his hat when riding in an elevator with a lady whether he is acquainted or not.

YOU ARE VERY FOOLISH.

DEAR MISS FAIRFAX:

I am 18 and about three months ago met a young man who called on me frequently, and I thought he cared for me. One evening he made an appointment but never came. On the following day he sent word he had gone on a distant business trip for an indefinite stay. I found his so-called "trip" was a falsehood. He did not offer an apology, but said he would tell me some time later. He saw me home that evening and made another appointment, but when the time came he sent a note saying he could not come and offered a fairly good excuse. He made another appointment for a week later, but he never came. In spite of all, I love him still.

HEARTBROKEN.

If you permit this man to make another appointment with you, you will deserve the neglectful treatment you are receiving.

TIME WILL AID YOU.

DEAR MISS FAIRFAX:

Recently I returned to my home town, and while there most of my time was spent with the girl dearest to me. Some of the town boys, who were envious of me, did their best to put me in a false light. They succeeded in doing so as far as her mother is concerned. The consequence is that I am not allowed to visit at her house any more. T. P. C.

This is unfortunate, but so long as the girl remains true you have no cause for worry. Conduct yourself in such a way the mother will be convinced she has been unjust to you. No pleading, no argument, no intervention of friends will help you as much as your own good conduct.

A MATTER OF NO MOMENT.

DEAR MISS FAIRFAX:

I am 16 and was going with a boy the same age. The other day he sent me a letter, and my father would not give it to me. I wrote and told the boy not to write me any more letters and I would state why the next time I saw him.

I have not heard of him since. Do you think I hurt his feelings?

E. F. G.

Your father was right, I am sure, and the young man should not blame you for an obedience which is really both rare and commendable. You said you would explain when you saw him. If he avoids you, it is evident he doesn't care for the explanation.

Try to put him out of your mind.

Some Missing.

Bulkins was very pious, very fond of the ladies and very bald on the back of his head. The other evening he was calling on a girl, and was giving her considerable church talk.

"Ah, Miss Mary," he said, "we are watched over very carefully. Even the hairs of our heads are numbered."

"Yes, Mr. Bulkins," she replied, "but some of the back numbers of yours appear to be missing!"

An Atlanta Man Tells It



ATLANTA PROOF

Testimony of a Resident of Richardson Street

Backache makes life a burden. Headaches, dizzy spells and distressing urinary disorders are a constant trial. Take warning! Suspect kidney trouble. Look about for a good kidney remedy.

Take an Atlanta man's word for it. Learn from one who has found relief from the same suffering.

Get Doan's Kidney Pills—the same that Mr. Johnson had.

Atlanta testimony is good proof. It's local, and can be verified.

William R. Johnson, carpenter, 168 Richardson Street, Atlanta, Ga., says: "I have used Doan's Kidney Pills on two occasions and don't mind saying that they are the best kidney remedy in existence. My back often ached and the kidney secretions were too frequent and broke my rest at night. I noticed a change for the better soon after using Doan's Kidney Pills, and before long I was well."

"Every Picture Tells a Story."

"When Your Back is Lame—Remember the Name"

DOAN'S KIDNEY PILLS

Sold by all Dealers. Price 50 cents. Foster-Milburn Co., Buffalo, N. Y., Proprietors

Within The Law

This Powerful Story of Adventure, Intrigue and Love Will Begin On This Page Next WEDNESDAY---READ IT. Most Gripping Story That Was Ever Written. Ingenious Plot

STOCK EXCHANGE GOVERNORS ARE CLEANING HOUSE

But Public Hostility to Wall Street and Its Business Is Still Rampant.

BY B. C. FORBES.

The New York Stock Exchange governors are manifesting unprecedented vigilance. They have done more real housecleaning than the public realize. The suspension last week of two members is significant of the new order. The Exchange also probed a complaint against an important banking house, but did not find that the facts warranted reprisals.

* * *

The Hearst papers have vigorously advocated Stock Exchange reform. They have also insisted again and again upon a fuller measure of publicity. But the managers of the Stock Exchange have no control whatever over non-members. This point is too often forgotten.

* * *

The Stock Exchange cannot make men honest. Governments have been trying to do that for centuries, but human nature has remained human nature. The best the Exchange can do is to watch closely the doings of its members and immediately pounce upon wrong-doers. That more is being done in this direction than ever before no one familiar with Wall Street will deny. That there is room for further improvement is also admitted.

* * *

Public hostility to Wall Street is still rampant. Several recent incidents have not tended to allay it. Numbers of newer industrial stocks have been handled disgracefully by insiders. Outsiders have lost heavily. Whether the Exchange authorities—or the Federal authorities—can do anything to stop such flimflamming is an open question.

* * *

A correspondent has seen a lengthy communication which is illustrative of how a good many people feel toward Wall Street. He berates me for not scolding Wall Street enough, for not "going for" Albany politicians and for once in a while discussing the better side of human nature. He refers to the manipulation of certain newer shares on the Stock Exchange, and then adds:

"This dirty finance is, in my judgment by far the most important question before the American people to-day. It seems to pervade all classes of bankers, promoters and corporation officials. Every piece of news is "discounted" on the Stock Exchange, which is only another way of saying that the insiders have played their official knowledge against the stockholders and the public. Juggling of figures for the benefit of officials, speculating in the stocks of their companies, is so common as to be almost the rule; and Wall Street smiles indulgently, as who should say, "Yes; it's crooked but it's part of the game."

* * *

"The Stock Exchange appears helpless. It does not dare to discipline any of the "big men," because it is absolutely dependent on the co-operation of the banking houses and directors of the principal corporations for its existence.

* * *

"A few years ago, when Mr. Harriman returned from abroad to die, the head of one of our largest banking houses went to see him the day before his death, and was then reported to have given out an interview in which he said, 'Mr. Harriman is practically a well man.' This enabled a rally in Union Pacific to about 211; but not so many months later, after the insiders had unloaded, the stock was down some 60 points. Did the Stock Exchange ever take any notice of this? No; it didn't dare. This same banker to-day holds up his head and takes a prominent part in civic and charitable movements among men who presumably are honest and honorable. Meantime, are we uncharitable in assuming that the banking house of which he is head, sold its Union Pacific above 200, where it has never been since?

* * *

"While the standard of morality in Wall Street is so low, it is useless to hope for improvement from within. This financial clique has shown itself impervious to any sentiment of decency, and utterly opposed to any effort to destroy its system of graft. Incorporation of the Stock Exchange, periodical reports of earnings, financial conditions, etc., of concerns whose securities are listed, are steps toward reform of conditions.

* * *

"But the real vital issue is plain honesty; reforming conditions, after all, only reforming the machinery. We must find means of compelling honest and disinterested service in the directors of our large corporations, and plain honesty in the officers of our bank."

* * *

Well some of us have been trying our best to preach honesty, and to criticise dishonesty. But miracles cannot be wrought in the twinkling of an eye. It is some consolation to know that the trend is in the right direction.

THE WEATHER.

WASHINGTON, April 28.—The weather will be unsettled with showers during the next 36 hours in the Upper Ohio Valley, the Lower Lake region and the Middle Atlantic and New England States. Fair weather will prevail to-night and Tuesday in the South Atlantic and East Gulf States, the Mississippi Valley and Upper Lake region. Temperature will be lower to-night and Tuesday in New England and eastern New York and to-night on the middle Atlantic coast. It will rise Tuesday in the South Atlantic and East Gulf States, the Mississippi and Ohio Valleys, and the Upper Lake Region.

FORECAST UNTIL 7 P. M. TUESDAY

Georgia—Cloudy to-night; Tuesday fair with slowly rising temperature.

CLAYTON RAPS LAKE ASPHALT PLEA BY SMITH

Construction Chief Reiterates He Won't Pay More Than $21.75 for Material.

City Chief of Construction R. M. Clayton to-day gave out a statement sharply attacking Chairman Shelby Smith, of the County Commission, for his attitude in urging the purchase of lake asphalt at practically twice the price at which oil asphalts can be purchased. He reiterated that he would not approve material costing more than $21.75 a ton.

Captain Clayton quotes records of analyses by the Pratt Laboratory, of Atlanta, and Dow & Smith, of New York, stating that the oil asphalts were as good as the lake asphalts.

Raps Smith's Lack of Data.

"I don't know any other way to determine its worth except by chemical analysis," said Captain Clayton. "But Chairman Smith, after two years of experience, comes forth as an expert without even this data.

"I am informed that no specifications were required for the recent bids received by the County Commissioners and that no bids were advertised for, but notice was sent to a few preferred dealers.

"The county board is proceeding in the dark. They are about to pay exorbitant prices with the people's tax money for material that can be secured at just prices."

Claims Difference in Prices.

He recalled how the city advertised for bids on asphalt and awarded the contract to the Texas Company for $21.75 a ton for oil asphalt. Then he stated that the County Commission is about to pay $44.94 and $39 per ton for lake asphalt.

"By scientific test the cheaper product proves to be just as good as the lake asphalts," continued Captain Clayton. "Chairman Smith said he would take the convicts off the city streets if the material specified by the county were not used. I have nothing to say about what he does with the county convicts, but I never will consent to a squandering of the people's money. The city will not pay more than $21.75 per ton for asphalt.

"He criticises Atlanta's streets. They all are paved with the lake asphalt he is insisting on."

ATLANTA MARKETS

EGGS—Fresh country, candled, 15@16c.

BUTTER—Jersey and creamery, in 1-lb. blocks, 27½@30c; fresh country, fair demand, 17½@22½c.

DRESSED POULTRY—Drawn, head and feet on, per pound: Hens, 55@55c; fries, 22½@25c; roosters, 8@10; turkeys owing to fatness, 20@22½c.

LIVE POULTRY—Hens, 50@55c; roosters 25@30c, fries 35@40c, broilers 30@35c, puddle ducks 30@35c, Pekins 35@40c, geese 50@60c each, turkeys, owing to fatness, 18@20c.

FRUITS AND PRODUCE.

FRUITS AND VEGETABLES—Lemons fancy $6.00 grapefruit $2.75@3.00, cauliflower 10@12½c lb., bananas, 3c per pound, cabbage 3l@1.10 crate, peanuts per pound, fancy Virginia, 6½@7c, choice 5½@6c, lettuce fancy $2.50@.300, beets $1.00@1.25 in half-barrel crates, cucumbers $2.25@2.50.

Egg plants (scarce) $2.25@2.75 per crate, pepper $2.50@2.75 per crate, tomatoes fancy, six-basket crates $2.25@2.75, pineapples $2.50@2.75 per crate, onions 60@65c per bushel, sweet potatoes, pumpkin yam 65@70c, strawberries 30@12½c per kuart, fancy Florida celery $2.50@3.00 per crate, okra, fancy 6-basket crates $3@3.00.

FISH.

FISH—Bream and perch, 7c pound; snapper, 10c pound; trout, 10c pound; bluefish, 1c pound; pompano, 20c pound; mackerel, 7c pound; mixed fish 5½c pound; black bass, 10c pound; mullet, $12 per barrel.

FLOUR AND GRAIN.

FLOUR—Postell's Elegant ($7.75, Omega $7.50, Carter's Best $7.75, Quality (finest patent) $6.85; Gloria (self-rising) $6.50, Results (self-rising), $6.25; Swans Down (fancy patent) $6, Victory (the very best patent), $6.65, Monogram $6, Queen of the South (finest patent) $6.60, Golden Grain $5.60, Faultless (finest) $6.25, Home Queen (high-est patent) $5.85, Puritan (highest patent) $5.85, Paragon (highest patent) $5.85, Sunrise (half patent) $5.25, White Cloud (highest patent) $5.50, White Daisy (high patent) $5.50, White Lily (high patent) $5.50, Diadem (fancy high patent) $5.75, Water Lilly (patent) $5.15, Sunbeam $5.25, Southern Star (patent) $5.25, Ocean Spray (patent) $5.25, Tulip (straight) $4.15, King Cotton (half patent) $5, low grade 98-pound sacks $4.

GROCERS.

SUGAR—Per pound: Standard granulated 5c, New York refined 4½c, plantation 4.85c.

COFFEE — Roasted (Arbuckle's) $24.50, AAAA, $14.50 in bulk; in bags and barrels, $21; green 20c.

RICE—Head 4½@5½c, fancy head 5¾@6½c, according to grade.

LARD—Silver leaf 13c pound, Seoco 8¾c pound, Flake White 8¾c pound, Cottolene $7.20 per case, Snowdrift $5.85 per case.

SALT—One hundred pounds, 53c; salt brick (plain) per case, $2.25; salt brick (medicated) per case, $4.85; salt red sock per hundredweight $1; salt white per hundredweight 90c, Granocrystal, per case, 25-lb. sacks, 75c; salt ozone, per case, 30 packages, 90c; 50-lb. sacks, 30c; 25-lb. sacks 12c.

MISCELLANEOUS — Georgia cane syrup 37c, axle grease $1.75, soda crackers 7½c pound, lemon crackers 8c, oyster 7c, tomatoes (2 pounds) $1.55 case, (3 pounds) $2.25, navy beans, $3.25; Lima beans 7½c, shredded biscuit $2.60, rolled oats $2.90 per case, grits (bags) $2.40, pink salmon $7, cocoa 38c, roast beef $3.80, syrup 30c per gallon, Sterling ball potash $3.30 per case, soap $1.50@4 per case, Rumford baking powder $2.50 per case.

LIVE STOCK MARKET.

CHICAGO, April 28.—Hogs—Receipts 50,000. Market 20 to 25c lower. Mixed and butchers, 8.35@8.75; good heavy, 8.55@8.70; rough heavy, 8.20@8.50; light, 8.45@8.75; pigs, 6.90@8.30; bulk, 8.45@8.60.

Cattle—Receipts, 31,000. Market, 15 to 25c lower. Beeves, 7.25@8.90; cows and heifers, 3.35@8.40; stockers and feeders, 6.25@8.00; Texans, 6.75@8.00; calves, 7.00@9.00.

Sheep—Receipts 25,000. Market 10c lower. Native and Western, 5.40@6.90; lambs, 6.40@8.75.

$50,000 FIRE IN GARY, IND.

GARY, IND., April 28.—Fire in the center of the business district destroyed one business block, with a loss of $50,000.

COTTON CLOSES AT LOW LEVELS

Spot Houses Stop Many Notices. General Selling Follows Forecast of Warmer Weather.

NEW YORK, April 28.—There was a steady tone in the cotton market to-day at the opening, prices being 6 points lower to 2 points higher. Trading was quite active and sentiment somewhat mixed. Notices of about 50,000 bales were issued this morning, but from the character of the buying they were being well cared for.

Liverpool was a buyer after the opening and brokers who frequently act for spot houses bought old crops.

Immediately after the opening a large quantity of May contract notices were issued. Tenders were quickly absorbed by McFadden, Craig and Liverpool, resulting in the market developing a steady tone, with May advancing 12 points to 11.37; July was under aggressive buying by the larger spot houses and rallied 13 points to 11.53, while other positions gained 5 to 8 points over the initial level. Offerings were rather liberal, which was said to be profit-taking.

During the forenoon a wave of selling, thought to be profit-taking, caused the old crop positions to sag a few points under the early best, while new crops showed weakness, inspired by free offerings from the ring and Wall Street. Prices dropped about 4 points under the opening level.

The map indicates favorable weather over the entire belt. The map shows fair and warmer, with the exception of stationary temperatures in North Carolina and East Tennessee. Cloudy weather in the Atlantics with general to light rains as needed are shown. Higher temperatures will prevail over the western and central half, which offsets the prospects for frost, which has been a stimulating factor in the market and causing considerable unfavorable apprehension among short sellers.

During the late forenoon the market faced general selling by brokers who were early purchasers. McFadden and other big spot interests sold July heavily, also May. Wall Street and the ring crowd continued to liquidate. No one seemed to want cotton and prices fell 8 to 13 points under the previous close. May dropped to 11.24, July to 11.32, August to 11.24, October to 11.01, December to 11.04, while January touched 11 cents. There was no support in evidence. Everything was bearish. Weather news and crop reports were against the market.

The large interests seem pretty well eliminated and the average trader inclined to sell further short. New crop months showed considerable weakness, as the interest has been centered in the old crop positions. The buying was exceptionally light and concentrated.

At the close the market is steady with prices a net decline of 6 to 12 points from the final quotations of Saturday.

RANGE IN NEW YORK FUTURES.

	Open	High.	Low.	Last Sale.	Close	Prev. Close
Ap	11.46	11.46	11.42	11.42	11.45	11.38
My	11.26	11.44	11.22	11.35	11.25-26	11.32-34
Jn	11.40	11.40	11.39	11.39	11.37-38	11.47-49
Jy	11.46	11.53	11.32	11.37	11.37-38	11.45-46
Ag	11.30	11.38	11.20	11.22	11.22-24	11.28-29
Spt	11.03	11.17	10.95	10.95	10.96-97	11.15-17
Oc	11.11	11.16	10.98	10.99	10.99-11	11.12-13
De	11.11	11.19	11.00	11.03	11.03-04	11.14-15
Jn	11.08	11.14	10.98	11.00	10.99-01	11.11-12
Mh	11.13	11.13	11.03	11.08	11.07-09	11.16-18

Closed steady.

HAYWARD & CLARK'S DAILY COTTON LETTER

NEW ORLEANS, April 28.—The political situation in Europe at the moment is very critical and important developments are set for to-day. Paris says the financial situation and outlook are unfavorable, owing to the prospective heavy taxation for the purpose of providing for military needs.

Weather conditions over Sunday were favorable, except over the northeastern belt, where night temperatures were too low.

Liverpool came in with futures about 4 points lower than due on old crops. Spots were 3 points lower.

Our market opened about 2 points higher and was carried 6 points further up on a sudden advance of 20 points in May in New York, which gave hope of professional bull support in that option.

The general situation is recognized as so unfavorable that the following of any suggested bull move is more than cautious. This accounts for the rapid loss of the advance here as soon as May in New York eased.

NEW ORLEANS COTTON.

Quotations in cotton futures:

	Open	High.	Low	Last Sale.	Close	Prev. Close
My	12.10	12.19	12.09	12.01	12.12-01	12.10-11
Jne					11.94-96	12.04-06
Jly	11.92	11.99	11.77	11.77	11.78-79	11.90-91
Ag	11.57	11.64	11.43	11.43	11.43	11.55
Spt					11.18-20	11.28-29
Oc	11.21	11.26	11.08	11.09	11.08-09	11.18-19
Nv					11.08-09	11.18-19
Dc	11.23	11.25	11.08	11.08	11.08-09	11.18-19
Jn	11.25	11.26	11.13	11.13	11.10-12	11.20-21
Fb					11.09-11	11.19-21
Ap					11.88	11.98-12

Closed steady.

LIVERPOOL COTTON MARKET.

LIVERPOOL, April 28.—This market was due to open 2½ points lower on May and ½ point higher on July and unchanged to 1 point lower on other positions, but opened quiet, at a net decline of 1 to 1½ points. At 12:15 p. m., the market was steady 3 to 4½ points lower on near positions and 2 to 2½ points lower on late months. Later the market advanced ½ point from 12:15 p. m.

Fair business doing in spot cotton at 3 points decline; middling 6.70d; sales 8,000 bales, including 7,700 American; imports 5,000 bales.

Port receipts are to-day estimated at 8,000 bales, compared with 15,798 last week and 16,444 bales for the corresponding week last year, against 14,016 bales for the same week the year before.

Futures opened easier.

	Opening Range.	2 P. M.	Prev. Close.
April	6.47½-6.44	6.46	6.48½
Apr.-May	6.40½-6.39	6.40	6.44
May-June	6.42½-6.39½	6.40	6.43½
June-July	6.40½-6.37½	6.38	6.41½
July-Aug.	6.37	6.34	6.38
Aug.-Sept.	6.27	6.24½	6.28
Sept.-Oct.	6.15	6.13½	6.15½
Oct.-Nov.	6.08	6.06½	6.06½ 6.08½
Nov.-Dec.	6.05	6.03½	6.05½
Dec.-Jan.	6.02½		6.04½
Jan.-Feb.	6.03	6.01½	6.03
Feb.-Mch.	6.03		6.04½



MALLARY TAYLOR IRON WORKS
Box 7, Macon, Ga.
Mfrs. of Engines, Boilers, Shingle Machines, Cut-off Saws, etc.

MORPHINE
Opium, Whiskey and Drug Habits treated at Home or at Sanitarium. Book on subject Free. DR. B. M. WOOLLEY, 24-N, Victor Sanitarium, Atlanta, Georgia.

COTTON GOSSIP

This is the first May notice day in New York. It is a difficult task to get a correct line on the amount tendered, but it was rumored Saturday that fully 50,000 bales would be tendered. Some of the large spot houses were credited with absorbing the greater quantity.

* * *

New Orleans wires: "Spots reported dull, neglected and lower to sell. More disposition to sell."

* * *

According to special reports sent to The Journal of Commerce, the cotton acreage will be increased in Arkansas, Louisiana and Tennessee. The season is earlier than last year and the ground in a fair state of preparation. Weather conditions have been very favorable to the crop.

* * *

The Lake St. John levee, twelve miles north of Ferriday, La., went out yesterday, flooding lower Tensas and Concordia Parishes.

* * *

Brown, Drakeford & Co., Liverpool, cable: "Spot houses and Continent selling old crops."

* * *

Memphis wires: "Memphis territory, cloudy to clear; prospects clear and warmer."

* * *

Dallas wires: "Texas and Oklahoma clear and pleasant."

* * *

Following are 11 a. m. bids: May, 11.38; July, 11.42; October, 11.06; January, 11.05.

* * *

NEW ORLEANS, April 28.—Hayward & Clark: The weather map is very favorable. It shows cloudy over the Atlantics with general rains as needed; fair and no rain and warmer over Central and Western States.

* * *

Washington forecast for week: Generally fair weather, moderate temperatures during next several days in Southern States. Disturbance now in far Northwest will move slowly eastward and prevail over the great Central valley about Thursday. It will cause local showers and thunder storms in the latter part of the week in the Southern States.

* * *

Liverpool cables: "American middling fair, 7.22d; good middling, 6.70d; low middling, 6.54d; good ordinary, 6.20d; ordinary, 5.86d."

* * *

The following report came from a well-known crop reporter: "From Dallas, Shreveport and Jackson to New Orleans and North and East Texas the soil is in perfect condition. Planting is general. In Louisiana and Mississippi planting is general. Work is well advanced. Some cotton is up in the central and southern parts. Dry and cool weather prevented rapid germination, but general rains have fallen over the greater part of Texas, Louisiana and Mississippi. Rain was excessive in parts of Louisiana and Mississippi. Conditions are fairly normal, except that river conditions are extremely critical."

* * *

The steady decline in the Atlantic spot markets, which suggests liquidation, is being particularly watched.

Following are 10 a. m. bids: May, 12.12; July, 11.91; August, 11.55; October, 11.18; January, 11.21.

Estimated receipts for Tuesday:

	1913.	1912.
New Orleans	3,500 to 4,500	4,536
Galveston	5,000 to 6,000	1,110

TO-DAY'S PORT RECEIPTS.

The following table shows receipts at the ports to-day compared with the same day last year:

	1913.	1912.
New Orleans	1,097	2,656
Galveston	2,909	2,877
Mobile	1,307	266
Savannah	1,933	4,103
Charleston	381	42
Wilmington	105	393
Norfolk	866	2,767
New York		171
Boston	60	10
Pensacola		2,846
Total	8,658	16,478

INTERIOR MOVEMENT.

	1913.	1912.
Houston	3,550	4,099
Augusta	288	406
Memphis	937	2,992
St. Louis	1,823	1,230
Cincinnati	346	1,281
Little Rock		99
Total	6,944	10,067

SPOT COTTON MARKET.

Atlanta, quiet; middling 11¾.
Athens, steady; middling 12¼.
Macon, steady; middling 12c.
New Orleans, quiet; middling 12¾.
New York, quiet; middling 11.70.
Philadelphia, quiet; middling 11.95.
Boston, quiet; middling 11.70.
Liverpool, easier; middling 6.70d.
Savannah, steady; middling 12c.
Norfolk, steady; middling 12c.
Augusta, steady; middling 12¼.
Mobile, steady; middling 12c.
Galveston, steady; middling 12⅝.
Charleston, quiet; middling 12c.
Wilmington, nominal.
Little Rock, steady; middling 11⅞.
Baltimore, nominal; middling 12⅜.
Memphis, steady; middling 12¼.
St. Louis, dull; middling 12⅝.
Houston, steady; middling 12½.
Louisville, firm; middling 12⅝.
Greenville, quiet; middling 11¾.
Charlotte, steady; middling 12c.

COTTON SEED OIL.

Cotton seed oil quotations:

	Opening.	Closing.
Spot	6.92@6.95	6.99@7.06
April	6.94@6.96	6.97@7.01
May	6.97@6.98	7.01@7.02
June	7.03@7.04	7.03@7.04
July	7.02@7.04	7.09@7.10
August	6.87	6.99@6.10
September	6.50@6.52	6.77@6.78
October	6.40@6.42	6.51@6.53
November		

Closed steady; sales 21,400 barrels.

NEW YORK COFFEE MARKET.

Coffee quotations:

	Opening.	Closing.
January		11.49@11.50
February		11.50@11.52
April		11.53@11.54
May	11.10	11.15@11.17
June	11.18@11.25	11.22@11.25
July	11.25	11.27@11.28
August	11.35@11.40	11.37@11.38
September	11.46	11.48@11.49
October		11.48@11.49
November		11.48@11.49
December	11.46@11.47	11.48@11.49

Closed steady. Sales, 50,750 bags.

Today's New York Stock Market

Below are given the highest, lowest and closing prices of stocks to-day, together with the previous close:

STOCK—	High.	Low.	Clos. Bid.	Prev. Close.
Amal. Copper	73¼	71⅞	72¼	73
Am. Ice Sec.	25	24½	24¾	24¾
Am. Sug. Ref.	110½	110½	110¾	111
Am. Smelting	67	66⅝	66⅞	67¼
Am. Locomo.	34½	33⅞	34	34
Am. Car Fdy.	48½	48½	48½	48¾
Am. Cot. Oil	44	44	43	44½
Am. Woolen	....	....	20	20
Anaconda	37	36¾	36¾	37
Atchison	101	100⅜	100⅞	100⅞
A. C. L.	121	121	120½	121
American Can	32	30½	31¾	32
do. pref.	....	....	92½	93¼
Am. Beet Sug.	30¼	29⅜	29½	29½
Am. T. T.	129¼	129	129	129¼
Am. Agricul.	....	....	50¼	51
Beth. Steel.	33½	33	....	....
B. R. T.	89¼	88½	89	89¼
B. and O.	99¼	98	98	98¼
Can. Pacific	241¼	239¾	240½	242⅜
Corn Products	10¼	10¼	10¼	10¼
C. and O.	64⅞	64⅛	64¼	64¼
Consol. Gas	129	128⅛	129	129
Cen. Leather	....	....	23⅜	23⅜
Colo. F. and I.	....	....	32⅛	32¼
Colo. Southern	....	....	29	29
D. and H.	157⅛	157⅛	157¼	157
Den. and R. G.	....	....	20	20
Distil. Secur.	....	....	15¼	15⅛
Erie	28	28	27¾	28⅛
do. pref.	44	43⅝	43¼	44
Gen. Electric	138⅛	138⅛	138½	138
Goldfield Cons.	....	....	2	2
G. Western	14	14	14	14⅜
G. North. pfd.	126⅛	124½	125¾	125¼
G. North. Ore.	33¾	33½	33	33½
Int. Harvester	....	....	103	102
Ill. Central	114¾	114¼	114¼	115
Interboro	15⅛	14¾	14¾	15
do. pref.	52⅜	51½	51¾	54½
Iowa Central	....	....	8	8
K. C. Southern	24	24	23	23¼
K and T.	24⅛	24⅛	24	24¾
do. pref.	....	....	59¾	59
L. Valley	155	153¾	154¼	155¼
L. and N.	131	130⅝	131½	132
Mo. Pacific	36⅞	36⅛	36¼	36¼
N. Y. Central	101¾	101	101½	101¼
Northwest	....	....	128½	127¾
Nat. Lead	49	49	49	49
N. and W.	104½	104½	104⅜	104½
No. Pacific	114½	114	114¼	114
O. and W.	29¾	29¼	29¾	30
Penn.	114⅜	114	114¼	114
Pacific Mail	....	....	34	24
P. Gas Co.	109¼	109¼	109¾	109
P. Steel Car	24	24	23¾	24
Reading	160½	158¾	160	160
Rock Island	21	21	21¼	21¼
do. pfd.	35⅜	34½	35	35½
R. I. and Steel	23½	23½	23	23¾
do. pfd.	83½	83½	83¼	83¼
S.-Sheffield	....	....	32	30
So. Pacific	98¼	97¾	98½	98½
So. Railway	24¼	23⅞	24	24¼
do. pfd.	77⅛	76	76¼	77
St. Paul	107	106⅞	106¾	106¾
Tenn. Copper	34½	33¾	34½	34¾
Texas Pacific	17	17	15¾	17¼
Third Avenue	....	....	34	34⅛
Union Pacific	149⅜	148¼	148¾	149½
U. S. Rubber	....	....	61	61
Utah Copper	51¾	50¾	51½	51½
U. S. Steel	60½	59¾	60¼	60⅛
do. pfd.	108	107½	107½	108
V.-C. Chem.	....	....	31½	31½
W. Union	65½	65½	65¼	65½
Wabash	....	....	3	3
do. pfd.	10⅛	10	10	10⅛
W. Electric	62½	62½	61½	62¼
W. Central	....	....	52	52
W. Maryland	....	....	38¼	38

Total sales, 384,000 shares.

LARGE INTERESTS SUPPORT STOCKS

War News Abroad and California Situation Blamed for Break. Inactive Issues Weak.

By CHARLES W. STORM.

NEW YORK, April 28.—Weakness was dominant at the opening of the stock market to-day and losses ranging from fractions to about 2 points were scored by many important issues. Trading was very active. The pressure resulted from the European war scare.

Among the losses were Amalgamated Copper 1⅛, American Can 1½, American Smelting 1, Canadian Pacific 1⅜, St. Paul 1, Erie ¼, Illinois Central ⅝, Lehigh Valley 1⅜, Missouri Pacific ⅜, United States Steel common ¼, Utah Copper ¼, Union Pacific ⅝, Reading ⅛ and Pennsylvania ⅜.

After a half hour's trading, a stronger tone developed and some of the stocks made partial recoveries. New York Central advanced ⅝, while Northern Pacific gained ¾. American Can recovered nearly all its decline. Missouri Pacific recovered and gained.

The curb market was easy.

Americans in London were above New York parity, but did not give assurance of stability. Canadian Pacific in London was weak on Continental selling.

Severe losses were recorded in the market during the forenoon. Lehigh Valley lost 1⅜ to 154⅜. Canadian Pacific declined 2 points to 240½. St. Paul broke a point to 108. United States Steel ⅛ off. Amalgamated Copper was off ⅜. Fractional losses were recorded in all the other issues.

Money loaning at 2¾@3¼.

There was not much change in the last hour. Amalgamated Copper sold around 73 for a gain of ½ over the midday level. Steel crossed 60 for a gain of ⅝. Reading, United States Rubber, American Can and American Smelting made fractional gains over the noon range. Lehigh Valley declined. Trading was quiet.

P-R-I-N-T-O-R-I-A-L-S
No. 98.

The "Economy"---of "Quality"

—is merely a synonym of the old saying that "the best is always the cheapest." Low prices and "quality" will not "yoke"—but—the BEST AT THE LOWEST PRICE is the combination to "hitch your hopes" to. We do "QUALITY" PRINTING at a price that PROTECTS RESULTS!!—and that's equivalent to PROTECTING YOUR ADVERTISING INTERESTS. To get deeper into the logic of the thing, phone for our Representative to call. He will preach "Quality," for that's our text—but he will surprise you with price conservatism, for that's our principle.

BYRD Printing Co.

Phones M-1560—2608—2614. 46-48-50 W. Ala. Atlanta.

WHEAT IS LEADER AS CEREALS RISE

Firm Cables and Bad Weather Cause Heavy Buying by Big Commission Houses.

ST. LOUIS CASH QUOTATIONS.

Wheat—No. 2 red ..... 110 @112⅛
Corn—No. 2 ..... 58½
Oats—No. 2 35

CHICAGO, April 28.—The sharp advance in the price of wheat at Liverpool this morning was the bull help at Chicago, coupled with the unfavorable weather in the United Kingdom and the backward seeding there. Northwestern receipts were considerably in excess of a year ago and the same may be said of the world's shipments.

Corn was unchanged to ⅛ to ¾c higher on the unsettled weather in the Argentine, which is unfavorable for the movement and is likely to create a demand from abroad for American corn.

Oats were unsettled with September strong and other months weak.

Under a run of 60,000 hogs at Chicago and a 20-cent decline in the price at the yards hog products were 12½ to 17½c lower early.

Wheat closed strong at about the best price reached, showing gains for the day of ⅝c to ⅞c with the exception of takings at Chicago, which were small at 25,000 bushels. The total sales here were 75,000 bushels, part of which was forced on the millers.

Corn closed ⅝c to ½c higher and oats were up ⅛c to ¼c.

Cash sales were corn 135,000 bushels and oats 95,000 bushels.

Provisions closed lower on the severe break in hogs as the day wore away.

CHICAGO GRAIN MARKET.

	High.	Low.	Previous Close.	Close.
WHEAT—				
May	92⅜	92⅛	92⅝	92
July	92⅜	92⅛	92⅝	91⅞
Sept.	92	91½	92	91
CORN—				
May	55⅜	54½	55¼	54⅞
July	55⅞	55¼	55¾	55⅝
Sept.	56¾	56¼	56¾	56¼
OATS—				
May	34⅜	34¼	34⅝	34½
July	34⅜	33¾	34⅜	34⅛
Sept.	34⅜	33⅞	34¼	34
PORK—				
May	19.52½	19.45	19.45	19.62½
July	19.57½	19.50	19.50	19.67½
Sept.	19.40	19.25	19.30	19.42½
LARD—				
May	10.87½	10.82½	10.85	10.90
July	10.85	10.72½	10.80	10.82½
Sept.	10.85	10.75	10.77½	10.82½
RIBS—				
May	11.25	11.20	11.22½	11.20
July	10.92½	10.85	10.90	10.95
Sept.	10.75	10.67½	10.72½	10.77½

CHICAGO CASH QUOTATIONS.

CHICAGO, April 28.—Wheat No. 2, 1.06½@1.07¾; No. 3, 1.00@1.02; No. 2 hard winter, 92½@95; No. 3 hard winter, 92@94½; No. 1 Northern spring, 93¾@95; No. 2 Northern spring, 91½@93½; No. 3 spring, 89@90.

Corn No. 2, 57@57¼; No. 2 white, 58@58½; No. 2 yellow, 56@57½; No. 3, 54¾@55½; No. 3, white, 57@57½; No. 3 yellow, 54¾@56; No. 4, 53½@54½; No. 4 white, 54¾@55; No. 4 yellow, 53½@54½.

Oats—No. 2 white, 35½@36; No. 3 white, 34¼@35; No. 4, 32; No. 4 white, 33½@34; standard, 35½@35¾.

PRIMARY MOVEMENT.

WHEAT—	1913.	1912.
Receipts	1,369,000	555,000
Shipments	501,000	431,000
CORN—		
Receipts	538,000	977,000
Shipments	426,000	610,000

CHICAGO CAR LOTS.

Following are the receipts for Monday and estimated for Tuesday:

	Monday.	Tuesday
Wheat	33	46
Corn	96	149
Oats	183	194
Hogs	9,000	15,000

GRAIN CLEARANCES.

Following are the grain clearances for the week:
Wheat, 335,000 bushels.
Flour, 75,000 barrels.
Corn, 7,000 bushels.
Oats, 167,000 bushels.
Wheat and flour equaled 673,000 bushels.

GRAIN VISIBLE SUPPLY.

Following are the weekly visible supply changes in grain for the week:
Wheat, decrease, 2,162,000 bushels.
Corn, decrease, 3,635,000 bushels.
Oats, decrease, 452,000 bushels.

LIVERPOOL GRAIN MARKET.

LIVERPOOL, April 28.—Wheat opened ¼@¾d higher; at 11:30 p. m. the market was ¾@⅞d higher. Closed ¼@¾d higher.

Corn opened unchanged; at 1.30 p. m. the market was ¼d lower to ¼d higher. Closed unchanged to ¼d lower.

OCCASIONAL OBSERVATIONS

The head of a corporation whose securities have slumped millions of dollars since recently floated ventured into Wall Street last week and was roughly handled. One banking firm caught in the smash-up nearly came to blows with him. The end is not yet.

* * *

Financial conditions in Mexico are expected to attract unpleasant notice. Things are nearing a deadlock, bankers learn.

*

CENTRAL WINS MANY FRIENDS BY WRECK JURY

Railway Has Citizens' Committee Investigate and Help Place Blame for Accidents.

By JAMES B. NEVIN.

The Central of Georgia has inaugurated a plan of investigating wrecks in which persons are injured that is meeting with great favor along its routes, and winning for it many frank expressions of approbation and commendation.

Recently a passenger train was derailed at Lovejoy, and the Central promptly called in a committee of citizens, selected from the immediate vicinity of the wreck, to assist in clearing up the blame in so far as it might be cleared up.

This board, after a fair inquiry, decided that the wreck came about through a broken rail, and the road accepted the verdict as just and right.

Not only has this greatly pleased the people affected by this wreck, which was a relatively small one, but it has made them more friendly to the road than ever before. They say they never will have any trouble getting along if the road meets them in that sort of spirit always.

It is understood that the Central proposes to adopt this plan whenever it can in the future, and there can be little doubt it will make for a better and more cordial understanding between the road and the public.

In every Georgia Legislature there is a contingent of anti-railroad legislators, ready to back any old thing that has an anti-railroad twist. Many of these men are persons who have come in contact once or twice with the railroads in their old-time secretiveness concerning wrecks.

Whereas it used to be the policy of the roads to close up like clams whenever a wreck occurred and to tell nothing, they now are insisting upon telling just as much as they can tell. By inviting citizens to assist them in getting at the truth, and roads are able to establish the facts in a non-partisan way, and the resulting story of the wreck is accepted as the truth of it.

Much of the old-time friction between the Legislature and the railroads has died out, and this new attitude upon the part of the Central likely will serve still further to relegate ill feeling to the rear.

Major Claude C. Smith, Judge Advocate General of the Georgia National Guard, announces that the following bills will be introduced in the next General Assembly:

First, a law to provide for a change of venue in trial of capital cases where there is danger of mob violence; second, a bill to change the place of execution, when mob violence is feared; third, a bill to empower the Governor to remove a Sheriff from office, when such official fails of his entire duty to the State in time of riot or mob violence.

The Adjutant General will ask the Legislature to increase the annual appropriation for his department from $25,000 to $50,000.

Senator DuBose, who comes from the same county that Mr. Lipscomb represents, inclines to suggest the naming of a board for the purpose of considering this question between sessions, with the requirement that it report a bill providing for the board to the second session of the Legislature.

No matter which plan prevails, however, it already is accepted as a foregone conclusion that the incoming General Assembly is to enact a tax equalization law.

Rome is to have a commission form of government. The people already have voted upon the idea, and a bill will be introduced in the next House seeking its establishment. This law will not become operative, however until it shall have been passed upon and ratified by the people in another election.

It is an open secret that Claude Arnold, of Walton County, will be an applicant under Governor Slaton for appointment to the office of State Game Warden, which desirable assignment is now held by Jesse Mercer.

Mr. Arnold is one of Walton's genuinely popular men, and already his backers are speaking right out in meeting and urging his fitness for the place. He will be a most formidable candidate for the job—that goes almost without saying.

Up in Rome they recently convicted a preacher of being a "blind tiger."

It seems to be mighty hard to fool "Uncle Seab's" town—just as it is hard to fool "Uncle Seab."

HADLEY 1916 PRESIDENCY BOOM STARTED IN BOSTON

BOSTON, MASS., April 28.—Ex-Governor Herbert S. Hadley of Missouri was boomed for the Republican nomination for Presidency in 1916, and President Nicholas Murray Butler, of Columbia, as his running mate for Vice President, at an enthusiastic stand-pat, protective tariff dinner of the Middlesex Club.

Former Governor John D. Long, Secretary of the Navy under President McKinley, suggested the ticket.

Valdosta Enlarges Waterworks.

VALDOSTA.—The City Council has let the contract for a new waterworks pump, which will double the capacity of the plant. It is estimated that the new pump will take care of the increased demand of the waterworks system.

Chub Wall Arrested After 2 Years' Hunt

Federal Officers Hold Georgia Slayer at Clayton on Charge of Moonshining.

After a two-years' search, Chub Wall has been arrested by Federal Officers and is held at Clayton, Ga. He escaped from the Georgia authorities after having served two years of a four-years' sentence for killing an uncle. Detectives had trailed him through the Northwest, but he successfully eluded them until he returned to Georgia.

A man of splendid education and from a refined family, Wall has been in the clutches of the law several times. Ten years ago he was convicted of killing a peddler and given a life sentence, but was pardoned a short while afterward. In an altercation nearly five years ago, he killed his uncle and was given a four-years' sentence.

Selma Man Held in Wife's Death Probe

Former Atlantan Declares Woman Fell From Second Story Window of Their Home.

SELMA, ALA., April 28.—J. D. Summers, a druggist prominent in East Selma business affairs, is under arrest to-day, after a post-mortem examination of the body of his wife, who died under mysterious circumstances.

Summers says his wife was intoxicated and fell to the sidewalk from a second-story window of their home. The State contends the woman was pushed out of the window by her husband.

The woman's back was broken, her ankle crushed and there were wounds in her side.

Summers is a pioneer here, but moved to Atlanta two years ago, returning here last summer. He and his wife were preparing to separate.

Would Send Us All to Jail One Day a Year

Jersey Judge Tells Church Folks It Would Do Everybody Some Good.

NEW YORK, April 28.—Judge Robert Carey, of the Common Pleas Court of Jersey, believes it would do everybody good to spend one day a year in jail. Addressing an audience in the Central Methodist Church of Yonkers on "The Prisoner at the Bar," the jurist said:

"If I had my way every man and woman would serve one day in jail each year. What a different view of life you would get. You would exhibit a new kind of Christianity and charity."

Mother of Eighteen Secures a Divorce

Wife Set Forth That She Had Supported Husband for Eighteen Years.

BRIDGEPORT, CONN., April 28.—A case of fidelity through years of abuse came to light here when Frances Gertrude Wilmot got a divorce from her husband.

Cruelty was the ground for divorce. Evidence tended to show that while the couple were married only nineteen years eighteen children had resulted from the union. The wife had supported her indolent partner for thirteen years.

Canal Zone Will Be "Dry" After July 1

Special Cable to The Georgian.

PANAMA, April 28.—It is announced that no liquor licenses will be issued in the Canal Zone after July 1. At the present time there are thirty-five saloons in four towns.

EXPERT SWIMMER DROWNS; NON-SWIMMER IS SAVED

CHICAGO, April 28.—That being an expert swimmer does not always prevent drowning was shown when two men fell into the Chicago River at different times and places.

James Robinson, a sailor, who had the reputation of being the best swimmer on Lake Erie, fell from a steamer and was drowned. A barber, who could not swim a stroke, was saved.

POLICE PROMOTE CRIME, SAYS CHICAGO PASTOR

CHICAGO, April 28.—Discussing vice and crime which exists in Chicago, Dr. Francis L. Hayes, pastor of the California Avenue Congregational Church, told his congregation:

"Let Chicago wake up as Pittsburg has to the fact—no longer obscured by official bluff—that the police systems of our great cities promote and encourage crime."

SUSPECT IN ST. ELMO ROBBERY IS CAPTURED

DALTON, GA., April 28.—A negro whose description fits that of Gordon Jones, alleged to have robbed a St. Elmo drug store and shot and seriously wounded Dr. Finis Rogers and Ted Brown Saturday night, is being held at Tunnel Hill, this county. He was caught be a posse to-day.

BLAST KILLED 96; BODIES ALL FOUND SAY RESCUERS

FINLEYVILLE, PA., April 28.—Rescuers, after a thorough search of the Cincinnati mine of the Monongahela River Consolidated Coal and Coke Company, wrecked by an explosion, announced to-day that every body had been recovered. They claim 96 miners lost their lives.

SPINNERS SEE SOME DANGER IN NEW TARIFF

Georgia, With $37,000,000 Capital Invested and 2,025,000 Spindles, Vitally Concerned.

Georgia, with $37,000,000 invested in 160 cotton mills which operate 2,025,000 spindles, is vitally interested in the schedules of the Underwood tariff bill which govern the duties on cotton yarn.

Leading Georgia spinners view the proposed schedules with no great enthusiasm, and, on the other hand, with no great fear.

The effect on Georgia mills, spinners agree, will, for the most part, be indirect. The proposed cut is heaviest on fine yarns, and while some fine yarns are spun in the State, most of the output is coarser numbers.

Eastern mills spin yarns. There seems to be a fear that the proposed cut in fine yarns will force American mills in general to turn to coarser products. This will greatly increase Georgia's competition, and may cause losses.

At the convention in Boston just ended, representatives of the textile industry, gathered from all parts of the Union, said that a reduction in wages would follow any serious cut in the tariff.

Georgia spinners say that decreased wages may be a result, but not immediately, and that eventually any cut in wages is likely to be offset by a reduced cost of living.

All at Eea.

"I do not believe any spinner in America knows just exactly where he stands under the proposed tariff schedules," says A. F. Johnson, President of the Exposition Cotton Mills, which employ 1,900 persons and operate 60,000 spindles.

"The proposed rate, however, seems to me to be a little below the factor of safety. I think spinners can stand some reduction from the present schedule, but I think the Underwood proposals a little too radical.

"The Georgia Manufacturers Association is insisting that the rate be no lower than the schedule proposed by Louis Parker of Greenville, S. C., who offered a schedule to the Congressional Investigating Committee in January, much below the present rate, but not as low as the Underwood bill proposes.

Effect Indirect.

"The effect on the Exposition Mills will be indirect. The competition in the finer yarns, where the proposed cut is greatest, will force American spinners into the coarser, which will increase our competition.

"In general, yarns from 10 to 20 are considered coarse, from 20 to 40, medium and from 40 on, fine."

Nearly everybody in Atlanta reads The Sunday American. YOUR advertisement in the next issue will sell goods. Try it!

GEORGIA NEWS IN BRIEF

Fairmount College Commencement.

CALHOUN.—The annual commencement exercises of Fairmount College were concluded Sunday. The commencement sermon was delivered by Rev. C. C. Carey, of Atlanta. Dr. Rufus W. Smith, president of LaGrange College, was principal speaker at the educational rally in the afternoon.

Gordon Singers Convene.

CALHOUN.—The Gordon County Singing Convention convened to-day at Plainville. A record attendance is expected.

Odd Fellows Celebrate.

CANTON.—The Odd Fellows of Canton, Woodstock, Holly Springs, Hickory Flat, Ball Ground and Orange had a joint celebration here to-day. Herbert Clay, of Marietta, solicitor general, and Seaborn Wright, of Rome, were the visiting speakers.

Capt. Isaac Emerson Loses Alimony Suit

Court Decides He Must Pay Mrs. Basshor $28,000 a Year for Life.

BALTIMORE, MD., April 28.—The Court of Appeals has decided that Capt. Issac E. Emerson, father of Mrs. Alfred G. Vanderbilt, must continue to pay to his former wife, Mrs. Emelie A. Basshor, alimony of $28,000 a year as long as she lives.

Even if Capt. Emerson should die before Mrs. Basshor the payment of this alimony must go on during her life. At the death of Mrs. Basshor the fund supporting the alimony must go back to the estate.

Talbotton Doctor Found Dead.

TALBOTTON, GA., April 28.—Dr. William Batt Spain, 28 years old, was found dead in his room Saturday by his grandmother, Mrs. Rowland Willis. Dr. Spain was a graduate of Vanderbilt University and had practiced here since his graduation. He was related to two of the leading families of Georgia—Spain and Willis. Three brothers and two sisters survive him.

Jackson Veterans Elect.

JACKSON.—Officers have been elected for the ensuing year by John L. Barnett Camp, U. C. V. Captain F. L. Walthall was elected commander and C. S. Maddox adjutant. All the other officers were re-elected.

If you have anything to sell advertise in The Sunday American. Largest circulation of any Sunday newspaper in the South.

PRAISES WORK OF CRITTENTON HOME

Mrs. Barrett, Sociological Delegate, Delivers Address at St. Mark's M. E. Church.

Mrs. Kate Waller Barrett, a delegate to the Sociological Congress, in an address at St. Mark Methodist Church yesterday on the work of the Florence Crittenton homes, declared that the laws of both God and man place the highest premium upon the life of man, no matter what his character. The life of a woman of the streets, she said, is rated far above property valuations.

"The Saviour," said she, "put a high valuation upon fallen humanity, for it was to restore it to its God-likeness that he came into the world. One of His greatest works was to cast out the devils from the Magdalene, and the lesson for the people of to-day is contained in his rebuke to Simon for standing aloof when the outcast woman was allowed to administer to the Saviour.

"The Florence Crittenton Home in Atlanta was the third of such institutions founded in America. Twenty-five years ago Mr. and Mrs. Crittenton were given a 93-year lease on part of an old dumping ground. The work has grown and prospered here. Since that time 75 more homes have been founded, three of them in other cities of Georgia. Their mission is to reclaim and reform fallen women.

"The judge of a high court in New York declares the Florence Crittenton Home has enabled him to deal effectively with large numbers of cases that have come before him, which previously had been a vexed problem.

"Florence Crittenton homes are founded on that great principle enunciated by Jesus that life, no matter how degraded, was precious and could be redeemed.

"There are thousands of good churchmen who stand condemned, even as Simon was condemned by Jesus, for refusing to 'soil' their skirts in this great work of redeeming fallen women."

Mrs. Barrett delivered several lectures while in the city. She sails this week for Germany on a mission connected with the work abroad of the Florence Crittenton Home.

Perry Belmont for the Philippines Post

New Yorker Will Be Urged Before Wilson for Position of Governor-General.

WASHINGTON, April 28.—Perry Belmont, of New York and Washington, is being urged by New York Democrats for appointment as Governor General of the Philippines.

Mr. Belmont desires this appointment through sentiment. His ancestor, Admiral Perry, opened Japan to the civilized world. Representative Francis Burton Harrison, of New York, is backing Mr. Belmont and has arranged for a conference with President Wilson to urge that Mr. Belmont be sent to the Philippines post.

Monkeys Find Dying Easy in Philadelphia

More Than Half in Zoo Passed Away Last Year—Ailments of Other Animals.

PHILADELPHIA, April 28.—Conclusive indication that Philadelphia is still a bad place for monkeys, was given at the meeting of the Zoological Society. More than half of the monkeys in the collection died in the year of tuberculosis. Some time ago 78 per cent of the monkeys in Philadelphia died in a year.

Cancer in zoo animals is largely due to the depressed mental condition of the animals, incident to their life of captivity, so it is reported by Dr. Weidman, the pathologist. Other facts disclosed by him were as follows:

Cats and foxes are very liable to intestinal diseases.

A jaguar died of pneumonia.

A polecat died of decomposition.

Kangaroos are susceptible to liver and kidney ailments.

An ostrich died of a fractured leg.

An antelope was kicked to death.

Two camels died a-welcoming the stork.

U. of P. Congratulated by Empress Eugenie

Say Founding of the Dental Institute is the Realization of Dr. Evans' Dream.

PHILADELPHIA, April 28.—A letter from the Empress Eugenie has been received by Dr. E. G. Kirk, dean of the Dental School, congratulating the University of Pennsylvania upon the realization of Dr. Thomas W. Evans' dream of founding a dental institute in Philadelphia, the city of his birth.

Dr. Evans was a dentist in Paris during the second French Empire, and the Empress took refuge in his house after the fall. The carriage in which he conducted her over the French border will be placed in the new museum and institute, the cornerstone of which will be laid on May 3.

MORTGAGES PONY TO GET HIS FRIEND OUT OF JAIL

ANDERSON, GA., April 28.—To get a friend out of jail, R. L. Cheshire, Jr., a lintoype operator, mortgaged his pony to the city. The friend was on a jag and did $55 worth of stunts, according to the recorder.

The fine was cut to $25 and the man placed in jail. Cheshire had one other pet beside his dog, Jumbo, and that was his pony, Pat, so Pat was mortgaged.

WAR SCARE IN CALIFORNIA AS BRYAN ARRIVES

Secretary of State Believed to Carry Message Telling of Threats of Japan.

SACRAMENTO, April 28.—Secretary of State Bryan went into executive session with the members of the California Legislature at 11 o'clock (2 p. m. Atlanta time). Every member of the Legislature, with the exception of those on the sick leave, crowded into the room. Extra guards were placed at the doors and every precaution was taken to see that none but members of the Legislature were present.

SACRAMENTO, April 28.—Intense excitement prevailed in Sacramento to-day following the arrival of Secretary of State Bryan, in connection with the international difficulties subsequent to the introduction of an anti-alien land bill in the California Legislature.

A war scare arrived with Mr. Bryan. Senators and assemblymen refused to comment openly on the message brought by the Secretary of State. Unofficially and in the gossip not only about the State House, but throughout Sacramento to-day it was rumored that Japan virtually had made threats against the United States and that for this reason Secretary Bryan had been rushed to the Pacific Coast by his chief.

That this was the real message carried by Bryan was generally accepted here. The nearest official confirmation came from Assemblyman Benedict, of Los Angeles. He said: "I am of the firm conviction that Japan is straining a point so that it can go to war against the United States. The question then is, 'Shall 3 per cent of the people of the nation plunge the other 97 per cent into a war?'"

No legislator would permit himself to be quoted on what he had heard from anything that might appear to be an official source.

One legislator who would not permit his name to be used said:

"That Mr. Bryan's visit relates directly to the question of war is only a rumor. We must wait to hear his statement directly from his own lips before we can talk."

For the first time since the anti-alien legislation has come up and since the President has sent his personal message direct to Governor Hiram Johnson the party lines to-day were eliminated in the discussion of the land bill.

Fight Before Aiding Japan, Sisson Urges.

WASHINGTON, April 28.—"Before I would surrender one foot of land in California to Japan I would fight," declared Representative Sisson, of Mississippi, in the House to-day. "I am with the people of California, and I would spend the last dollar in the treasury to protect their rights."

Under license of tariff debate Representative Sisson declared that the Federal Government is in duty bound to protect California in exercising its rights, and by implication condemned Secretary Bryan's attempt to persuade the Californians from passing laws that would prevent aliens from holding land.

Japan Holds Land Titles.

"No citizen of any other country has the right to own land in Japan to-day," he asserted. "The alien may lease land, but his title will never pass from the Japanese subjects to subjects of any other nation. It ill becomes Japan to complain.

"If Japan threatens us now, what will she do later on if thousands of her subjects own land in our country? If the United States yields to the demand of Japan, China will have the right to make the same demand and we would be humiliated.

Alludes to Yellow Peril.

"God knows there is not an American here who would allow hordes of Chinese to invade our land with their low standards of living. Everybody knows the Chinese can live on the things that our farmers throw away.

"It is the highest duty of the Federal Government toward the States of the Union to protect them in their rights."

Sisson declared that in none of the treaties between the United States and Japan did either power guarantee the right of land ownership to the subjects of the other.

Japan Would Send Envoy to United States.

Special Cable to The Atlanta Georgian.

LONDON, April 28.—The Japanese Diet to-day voted to send Ehara Soroku, a member of the House of Lords, to Sacramento with a view of establishing a better mutual understanding between the California and Japanese Governments, according to a Tokio cablegram.

The Foreign Office was instructed to communicate with the United States Government and also the State Government of California to ascertain what attitude will be taken in the United States upon Soroku's proposed visit.

SNOW, NOT APRIL SHOWERS, IN BLUE RIDGE MOUNTAINS

ANDERSON, S. C., April 28.—Snow fell in the Blue Ridge Mountains last night. At Walhalla and West Union, in Upper South Carolina, a mild snow storm was reported here to-day.

"Want Ads" Are Good Reading

RAILWAY SCHEDULES.

SOUTHERN RAILWAY.

"PREMIER CARRIER OF THE SOUTH"

ARRIVAL AND DEPARTURE OF PASSENGER TRAINS, ATLANTA.

The following schedule figures are published only as information, and are not guaranteed:

No.	Arrive From—	No.	Depart To—
36	Birmingh'm 12:01 am	36	New York 12:15 am
35	New York 5:00 am	29	Columbus 5:20 am
13	Jacksonville 5:20 am	13	Cincinnati 5:40 am
43	Washington 5:25 am	32	Fort Valley 5:30 am
12	Shreveport 6:30 am	35	Birmingh'm 5:50 am
16	Heflin 8:20 am	7	Chattn'ga 6:40 am
29	New York 10:15 am	12	Richmond 6:55 am
8	Chatn'ga 10:35 am	23	Kansas City 7:00 am
7	Macon 10:40 am	16	Bronswick 7:45 am
12	Fort Valley 10:45 am	29	Birmingh'm 11:20 am
21	Columbus 10:50 am	38	New York 11:01 am
6	Cincinnati 11:10 am	40	Charlotte 12:00 m'n
29	Columbus 1:40 pm	6	Macon 12:20 pm
30	Birmingh'm 2:50 pm	29	Columbus 12:30 pm
40	B'mingh'm 12:40 pm	39	New York 2:45 pm
39	Charlotte 3:55 pm	15	Chattn'ga 3:00 pm
5	Macon 4:00 pm	39	Birmingh'm 4:10 pm
37	New York 5:00 pm	*18	Toccoa 4:30 pm
15	Brunswick 7:50 pm	22	Columbus 5:10 pm
11	Richmond 8:30 pm	5	Cincinnati 5:10 pm
24	Kansas City 9:20 pm	22	Fort Valley 5:20 pm
16	Chattan'ga 9:35 pm	25	Heflin 5:45 pm
19	Columbus 10:20 pm	10	Macon 5:50 pm
31	Fort Valley 10:25 pm	44	Washington 8:45 pm
14	Cincinnati 11:00 pm	24	Jacksonville 9:30 pm
22	Jacksonville 6:50 am	11	Shreveport 11:10 pm
*17	Toccoa 8:10 am	14	Jacksonville 11:10 pm

Trains marked thus (*) run daily except Sunday.

Other trains run daily. Central time. City Ticket Office, No. 1 Peachtree Street.

Special Notices

NEAR BEER LICENSES.

I HEREBY make application to Divisional Council and Police Committee of Atlanta to transfer near-beer license from G. C. Wray to S. Danneman. 202 Decatur Street. 41-25-4

LOST AND FOUND.

LOST—Monday morning about 9:15 a bunch of keys, either within or just outside postoffice, Forsyth Street side. Finder will please return to 212 Brown-Randolph Bldg. 4-28-20

LOST—One brown motorcycle legging on Washington or Fair Street Saturday afternoon. Return to 11½ East Alabama Street and receive reward. 30-28-4

LOST—Baroque pearl lavailiere necklace; finder call, phone or write and receive reward. Mrs. Bennett, Pickwick Apts., 77 Fairlie Street. 4-28-7

LOST—Either at the Auditorium or in the main dining room of the Piedmont Hotel, or in a cab returning from the Piedmont Hotel, one pearl heart-shaped pin, set with diamonds in center. Liberal reward if returned to 384 Washington Street. 4-28-2

ANSWER—Just as you have read this will others read your ad if you place it in the Want Ad columns of this paper. A word to the wise is enough.

LOST—Young Scotch collie dog, about one year old. Answers to name of "Fellie." Call Ivy 2024. 4-28-26

FOUND—Saturday afternoon, on Rawson Street, package containing shirt-waists and children's clothing. Owner can have same by applying at 188 Washington St. and paying for ad. 4-28-200

LOST—Motorcycle; No. 19971; also 19987. Reward. Bell phone West 135. 4-28-21

LOST—Mrs. C. J. Cofer, 233 Moreland Avenue, will lose one dollar if she fails to read this and have it marked when the "Want Ad" man calls Tuesday.

LOST—Black lace scarf at Auditorium Saturday night. Call Ivy 964-J. Mrs. Loeb, 438 North Jackson. Reward. 4-28-38

ANSWER—Just as you have read this will others read your ad if you place it in the Want Ad columns of this paper. A word to the wise is enough.

LOST—Gold watch, with M. W. engraved; between 21 Whitehall and Byck's shoe store. $10 reward. Miss Webb. Main 3360. 4-27-45

LOST—A purse containing important papers and some currency. Return to 65 Peachtree, A. O. Diaz; no questions asked. 115-27-4

LOST—Pearl necklace with pendant. Return to Imperial Hotel. Reward. 4-26-26

LOST—Wide band gold bracelet, with chain, on Brookwood car, or in Montgomery Theater. Return to 239 Oak Street, West End. Reward. 34-26-4

LOST—Dark brown worn handbag, between Atlanta and Griffin, Central train No. 10, leaving Atlanta 12:30 p. m., March 15. Reward for return to Kimball House. M. L. Hallowell. 204-24-4

PERSONAL.

CORNS—Does your corn hurt? Buy our formula, have it filled, remove your corns, and sell to your neighbors. 25c stamps or silver. Wayne M. O. Co., Dept. A, Cambridge City, Ind. 76-20-4

ORDERS taken for hand embroidery and monograming. Call Ivy 4568-J. 4-28-30

CORNS—Does your corn hurt? Buy our formula, have it filled, remove your corns, and sell to your neighbors. 25c, stamps or silver. Wayne M. O. Co., Dept. A, Cambridge City, Ind. 76-20-4

YOUNG LADIES taken for training at the Randolph Company Hair Dressing Parlors, 58½ Whitehall Street. 3-3-37

ANSWER—Just as you have read this will others read your ad if you place it in the Want Ad columns of this paper. A word to the wise is enough.

DOLL HOSPITAL—Dolls repaired; all parts furnished. Sleepy eyes reset. 110 Luck'e Street 93-27-4

DR. GAULT'S Antiseptic Powder for women. It is cleansing, cooling and non-irritating. Can be used as a douche at any time with safety. It has no equal. Price $1 per box, postpaid. J. T. Gault Chemical Company, 702 Austell Building, Atlanta. 4-25-33

THE GATE CITY DOLL HOSPITAL, 243 Courtland, near Caln, repairs all kinds of dolls. 203-24-4

ACME HATTERS HAVE MOVED TO 20 E. HUNTER STREET. OLD HATS MADE NEW. 4-23-42

SPIRELLA CORSETS.

OUR NEW spring models are out. Call for a corsetiere to come and demonstrate to you in the privacy of your home. 56 Howell Place. Phone West 428. 4-23-8

MORPHINE and whisky habit can be cured; hundreds of testimonials. No danger, no suffering. Send for literature. Address P. O. Box 272, Atlanta, Ga. 3-6-7

FLY SCREENS, FLY SCREENS, FLY SCREENS—Wood fly screens, metal fly screens, hardwood floors, Venetian blinds, metal weather strips furnished anywhere in the South. Write or phone W. R. Callaway, manager, 1403 Fourth National Bank Building, Atlanta, Ga. Main 5310.

QUESTION—If you have read this, is it not reasonable to suppose others will read your ad in this paper if you want anything?

PERSONAL.

FLY SCREENS—PRICE & THOMAS.
FLY SCREENS—PRICE & THOMAS.
FLY SCREENS—PRICE & THOMAS.
FLY SCREENS—PRICE & THOMAS.
Salesroom and office, 62 N. Pryor Street. Factory 86 E. Cain Street. Bell phone Ivy 4203 4-6-70

SERIOUS RESULTS come from trusses improperly fitted. John B. Daniel, at 34 Wall Street, has an expert fitter and it will cost you no more to have him fit you, and it means insurance. 6-24-19

MATERNITY SANITARIUM—Private, refined, homelike. Limited number of patients cared for. Home provided for infants. Mrs. M. T. Mitchell, 26 Windsor Street. 11-9-57

IF YOUR ROOF leaks, call Roof Doctor, W. B. Barnett, Main 714. 1-1-7

HELP WANTED.

Male.

WANTED—A chef cook, white or colored; white preferred. Apply Peachtree Inn. 4-28-25

WANTED—Bright office boy. Apply early Tuesday morning Mr. Holliday, third floor Georgian, 20 E. Alabama Street. 4-28-24

MEN—Earn $100 to $150 monthly investigating; chance to see the world with all expenses paid; write Loraine System, Dept. 63, Boston, Mass. 2-15-22

EXPERIENCED butler; none other need apply; middle-aged man preferred. 683 Piedmont Ave. 38-28-4

WANTED—Boy to milk and help around house. Apply Main 2514-J. 4-28-35

WANTED—Gentleman permanently; $60 month locally or trips; previous experience unnecessary. Specialty firm incorporated. State age, occupation and address, with stamp, A. F. Jones, Marietta, Ga. 87-27-4

WANTED—Men to learn the barber trade; tools and position furnished. Atlanta Barber College, 10 East Mitchell St. 5-11-17

WANTED—Insurance stock salesmen and solicitors. Be ready for interview Tuesday or Wednesday next. Address L. L. and B., Box 8, care Georgian. 27-26-4

WANTED—TINNER, INSIDE WORK. 224½ PEACHTREE. 4-27-4

WANTED—Two good, experienced shoe salesmen; state age and salary, with reference; none but experienced need apply. Address B, care Georgian. 4-26-200.

Female.

WANTED—Experienced lady checker at M. & M. Club, Candler Bldg. 4-28-9

WANTED UNFURN HOUSES.
WANTED—Unfurnished house, six to eight rooms, to August or September 1. Address E. T. H., care M. & M. Club. 4-28-10

WANTED—Girl, about 18, for general housework. Apply 171 Angier Avenue. 4-28-8

WANTED—General house servant; only one that can cook need apply. 166 Park Avenue. 26-28-4

WANTED—Good cook. Can have room on lot. Apply 173 Jackson Street. 29-28-4

WANTED—Colored girl cook and housework. Telephone Ivy 3340-J. 227 Myrtle St. 201-28-4

WANTED—A house girl at 63 East Cain St. 4-28-19

WANTED—Colored girl to help around house; also nurse. Apply 61 Waddell Street, Inman Park. 4-28-20

WANTED—Experienced cook to live on place; good wages. Apply 550 Peachtree. 4-28-26

WANTED—Woman to cook and do general housework. Must live on lot at 27 West Sixteenth Street. 4-28-37

FOUND—One dollar, if Mrs. Kate B. Holland, 904 DeKalb Avenue, finds this ad and has it marked when the "Want Ad" man calls Tuesday.

WANTED—Drillmen and laborers for underground work. Drillmen earn $1.90 to $3 per day. Laborers earn $1.75 to $2.75 per day. Board $16 to $18 per month. Steady work. No labor troubles. Only white men wanted. Tennessee Copper Company, Ducktown, Tenn. 4-26-4

WANT MEN in the city and out to learn the barber trade. The new barber law increases the demand for clean barbers. One hundred needed at once. Can qualify you for good wages in a few weeks. Some money earned while learning. Complete outfit of tools given. Holders of my diplomas recognized everywhere. My advantages can not be duplicated. Call or write at once. Manager, Moler Barber College, 38 Luckie Street. 39-26-4

WANTED—Good butler who understands housework and gardening; none without references need apply. Apply from 8 until 2 o'clock, Mrs. Edward Haas, 92 Waverly Way. 4-25-23

WANTED—Thorough accountant as assistant traveling auditor. Single man, with credit ability and experience, and who can handle volume preferred. State qualifications and experience fully. Box 100, care Georgian. 201-25-4

PULLMAN porters wanted. For instruction write Porter, P. O. Box 804, Atlanta, Ga. 4-24-12

WANTED—Trammers and laborers for underground work. Wages $1.75 per day if they work less than 20 days per month, or $2 per day if they work 20 days or more per month. Contract trammers earn $2 to $2.75 per day. Also outside laborer at $1.50 per day. Company time, or contract work, loading and unloading railroad cars at which over $2 per day can be earned. Tennessee Copper Company, Ducktown, Tenn. 4-22-20

WANTED FOR U. S. ARMY: Able-bodied unmarried men between ages of 18 and 35; citizens of United States, of good character and temperate habits, who can speak, read and write the English language. For information apply to Recruiting Officer, Peachtree and Forsyth Streets, Atlanta, or 411 Cherry Street, Macon, Ga. 4-1-1

WANTED—Ideas. Inventors, write for list of inventions wanted and prizes offered by manufacturers. Also, how to get your patent. Sent free to any address. Randolph & Briscoe, patent attorneys, Washington, D. C. 7-11-23

DO YOU PLAY POOL? If you do, come to see "Bias" at the TERMINAL HOTEL POOL PARLOR. We sell 35c in checks for 25c. Good tables, good cues, and a nice bunch of clever boys. 2-16-24

WANTED—Young women and girls desiring attractive positions. Welfare of operators and clerks closely supervised by the company; their conduct on the premises carefully guarded by matron, woman supervisors and chief operator, who have complete control over the retiring and operating room. Short training course for those inexperienced; salary paid while learning. Salary increased upon being transferred to operating force, and for those becoming efficient, increased as they become worthy, with opportunities for ultimate advancement to $75 per month. References proving the standing of the applicant essential. Those having educational advantages preferred. Lunch room and comfortable retiring rooms provided with several hundred Carnegie Library books for the convenience of the operators. Matron and trained nurse in attendance. Apply 8:30 to 5, Southern Bell Telephone and Telegraph Company Training School, 25 Auburn Avenue. 3-20-25

Want Anything?

TELEPHONES

Bell M. Atlanta 8000

Telephone clerk will take your ad, and, if requested, assist you in wording, or will write the ad for you—that's his business. He will also make it as brief as possible to obtain the results desired. In order to accommodate customers, accounts will be opened by phone, but you will make payments promptly after publication or when bills are presented by mail.

Classified Advertising Rates:

1 insertion ...10c a line
3 insertions ... 6c a line
7 insertions ... 5c a line
30 insertions ..4½c a line
90 insertions ... 4c a line

No advertisements taken for less than two lines. Seven words make a line.

To protect your interests as well as ours, an order to discontinue an ad will not be accepted over the phone. Please make order to discontinue in writing.

No advertisement accepted from out of town unless accompanied by cash, or forwarded through recognized advertising agency.

TELEPHONES

Bell M. Atlanta 8000

LITTLE ADS THAT BRING BIG RESULTS

Female.

GIRLS LEARN MILLINERY; best trade on earth for women; pay $60 to $100 a month. Write Ideal School of Millinery, 100½ Whitehall St. 3-29-41

WANTED—A good cook to help with housework, at once. Apply 202 Rawson. 200-26-4

WANTED—Cook. References. 22 Dixie Avenue, Inman Park. 4-26-8

EXPERIENCED P. B. X telephone operators and experienced local operators can secure attractive positions by applying to Mr. Robinson, Room 10, Southern Bell Telephone Main Exchange, 78 South Pryor Street. 4-6-71

FOR RENT—If Mrs. John L. Sutton, 20 Colquitt Avenue, will find this ad and have it marked when the "Want Ad" man calls Tuesday, he will give her a new dollar bill.

Male and Female.

SHORTHAND COURSE, $15. 35 West Peachtree St. 4-20-28

MEN, WOMEN—Get government jobs; excellent salaries. Write immediately for free list of positions obtainable. Franklin Institute, Dept. 49-C, Rochester, N. Y. 44-13-4

PIANO PUPILS, 25c lesson. 35 West Peachtree Street. 3-27-4

TYPEWRITERS FOR RENT.

ROYAL typewriters rented; one month, $2.75; three months for $7.00; special rates to students. Royal Typewriter Co., 46 N. Pryor St. Phone Main 2492. 4-25-17

TYPEWRITERS

GOOD machines rented anywhere, $5 for three months. American Writ. Mch. Co., 48 N. Pryor.

DRESSMAKING—DRESSMAKERS.

WANTED—To sew out; good on nice dresses; also sew at home. $1.25 per day. Dressmaker, 374 East Hunter. 27-28-4

SEWING wanted in private family by colored woman. Address Dressmaker, 246 Currier Street. 97-27-4

TEACHERS WANTED.

CALLS are coming in rapidly. Teachers should enroll at once. Our twenty-second year. Sheridan's Teachers' Agency, 307 Candler Building, Atlanta, Ga. Greenwood, S. C., Charlotte, N. C. 4-27-20

TEACHERS attending the association are invited to make our office their headquarters. Have mail directed there. Sheridan's Teachers' Agency, 307 Candler Building. 4-27-18

WRITE for record of our eight years' work. High class patronage. Efficient service. Foster's Teachers Agency, Atlanta, Ga. 64-8-4

AGENTS AND SALESMEN WANTED.

AGENTS everywhere. "Little Jewel Fly Trap;" absolutely new; big profits; be first. Write to-day. Particulars free. Sample, 10 cents. General Specialty Co., 112 Pine St., St. Louis. 44-28-4

AGENTS WANTED in this territory to sell Hawkins Hair Preparations for colored people; removes the kink and straightens the hair. Hawkins, 2741 Wash St., St. Louis. 43-28-4

PORTRAIT AGENTS, photographers, high-class portraits, metal and wood frames, convex glass, catalogue on request. Mound City Frame Co., 2615 Franklin Ave., St. Louis, Mo. 42-28-4

LIFE INSURANCE salesmen; straight honest proposition. Investigate for yourself. Big commissions. S. D. J., care Georgian. 4-22-36

AGENTS—Chance to make big money calling on automobile owners; get our proposition to-day. The Clayton & Hunnicutt Co., Marietta, Ga. 40-10-4

SITUATIONS WANTED.

Male.

WANTED—Position as collector or office helper by young man, 25 years old, with high school education and more than one year's work in law. Address J. O. Humphries, 469 Edgewood Avenue. 27-28-4

YOUNG man, age 23, desires clerical position; six years' experience in sales and advertising department with one firm; best of references. Can start at once. Address L. N., care Georgian. 33-28-4

HUSTLER, acquainted with city, can furnish references, and also have horse and buggy, would like position as collector or city salesman. Charles Gordon, 59 Plum Street. 35-28-4

WANTED—By young man, position in office where there is chance for promotion. Can give best of references. Address E., Box 11, care Georgian. 34-28-4

QUESTION—If you have read this, is it not reasonable to suppose others will read your ad in this paper if you want anything?

A Vacancy In Your Business Can Be Filled By Georgian "Want Ads." Try Them For Results

AUCTION SALES.

AT AUCTION.

THE ENTIRE FURNITURE AND FURNISHINGS OF 244 OGLETHORPE STREET, ALSO A FINE CONSIGNMENT FROM STORAGE, INCLUDING CIRCASSIAN WALNUT BED ROOM SUIT, COST $250; ENAMELED LINED REFRIGERATOR, GAS RANGE, QUARTERED OAK DINING SUIT, PARLOR SUIT, BRASS BEDS, AXMINSTER AND BRUSSELS ART SQUARES, INLAID LINOLEUM, LACE CURTAINS, ETC., TUESDAY, APRIL 29, AT 12 E. MITCHELL STREET.

COMMENCING AT 10 A. M., TUESDAY, WE WILL OFFER TO THE HIGHEST BIDDER THE ENTIRE FURNITURE AND FURNISHINGS OF 244 OGLETHORPE STREET, ALSO A FINE LOT OF FURNITURE FROM STORAGE, INCLUDING CIRCASSIAN WALNUT FIVE-PIECE BED ROOM SUIT, CONSISTING OF DRESSER, CHIFFONIER, DRESSING TABLE, BED AND LADY'S WRITING DESK, ENAMEL-LINED REFRIGERATOR, BRASS BEDS, GAS RANGE, QUARTERED OAK DINING SUIT, CONSISTING OF LARGE BUFFET, CHINA CABINET, 8-FOOT TABLE AND SET OF CHAIRS; CHILD'S BED, MAHOGANY DRESSER AND CHIFFONIER, BOOKCASE, QUARTERED OAK LIBRARY TABLE, GAS RANGE, OAK DRESSERS AND WASHSTANDS, IRON BEDS, NATIONAL SPRINGS, FELT MATTRESSES, EARLY ENGLISH BUFFET AND DINING TABLE, MAHOGANY PARLOR SUIT, MAHOGANY LIBRARY TABLE, KITCHEN TABLES, KITCHEN CHAIRS, LINEN SHADES, COUCH, ROLLTOP DESK, ELECTRIC DOME, FINE LOT OF ROCKERS, PORCH FURNITURE, PICTURES, LACE CURTAINS, AXMINSTER AND BRUSSELS ART SQUARES, INLAID LINOLEUM, SEWING MACHINE, OIL STOVE, LARGE HEATER AND MANY OTHER THINGS TOO NUMEROUS TO MENTION. THIS LOT INCLUDES EVERYTHING TO FURNISH A HOME COMPLETE. SALE STARTS PROMPTLY AT 10 A. M., TUESDAY. OPEN FOR INSPECTION MONDAY.

CENTRAL AUCTION COMPANY.
12 E. Mitchell Street.

Male.

PERMANENT position as practical commercial draftsman, in arts and crafts work. Address B. 63, care American.

WANTED—Position by young man with business college education as general office man. Address O., Box 305, care Georgian. 57-27-4

FIRST-CLASS male stenographer, with own typewriter, wants stenographic work in afternoons. Address W. R. F., Box 54, care Georgian. 206-27-4

MAN of good character, holding responsible position, wants to drive car for private family on Sunday or make trips to Warm Springs for garages. Address Bob, Box 19, care Georgian. 205-27-4

DRUG CLERK—Wanted by medical student, position as front man with going concern in small town; experience and best reference. Address G., Box 111, care Georgian. 114-27-4

WANTED—By young man of five years' experience, position as foreman of ice cream factory, or manager of line of founts; gilt-edge references. Address B. C., Box 8, care Georgian. 60-27-4

YOUNG MAN, aged 23, desires position in contractor's office, draughtsman, estimator, and an all-round man; six years' experience; references of the best furnished. Address C. W. G., Box 819, care Georgian. 33-26-4

WANTED—Position by experienced young man, twenty years of age, as steno-bookkeeper. Employed at present. Address H., Box 818, care Georgian. 31-26-4

EXPERIENCED white chauffeur, who can take care of car and do own repairing, desires position. Address E. R. U., Box 640, care Georgian. 30-26-4

A NO. 1 SALESMAN, aged 28; three years' experience, with good references, city and road; coming in Saturday night. L. R. Williams, 197 S. Pryor St. M. 5048. 202-24-4

GENTLEMAN, seeking to establish a business of his own, requiring at present only three hours daily, desires work remainder of day. Expert stenographer, office man. Best references. Address Business, Box 9, care Georgian. 43-23-4

Female.

ANY ONE wanting woman as laundress on lot or house cleaner, apply to Mrs. J. A. Hill, 383 Richardson Street. 200-28-4

RELIABLE young lady desires position at once as nurse or maid. Address L., 17 Newman Street, Atlanta. 25-28-4

WANTED—Situation for mother and daughter as cook and maid, or nurse, with rooms each. Apply 40-B Henry St. 28-28-4

WANTED—A cook at 610 Piedmont Avenue. 4-28-28

WANTED—Position by young lady; has had experience as stenographer and as general office assistant. Phone Ivy 6815-L. 26-28-4

TEACHER with first grade licenses and normal training and six years' experience in kindergarten and primary departments of public school wants place as governess during summer months. Will be willing to help care for children. Address Teacher, Box 302, care Georgian. 88-27-4

A YOUNG LADY teacher, two years' experience, holding first grade license, normal training and excellent ability, wants good paying position. Box 417, Bainbridge, Ga. 61-27-4

AUTOMOBILES
For Sale, Repairs and Accessories.

$1,950—Fore-door, 35-horsepower Firestone-Columbus touring car, just painted and thoroughly overhauled. Guaranteed good as new. $800.

2—1910 model 35-horsepower Firestone-Columbus touring car, in fine shape and a good looker, $450.

1913 model Empire 25 fore-door touring car. Price, $1,000 f. o. b. Atlanta, and used since November as our demonstrator. Guaranteed same as new car. $550. THESE PRICES are made low so as to get the cars out quick, as we need the room and money for new cars coming in this week.

THE FIRESTONE-COLUMBUS SOUTHERN CO.
45-47 AUBURN AVE.
PHONE IVY 4177. 4-28-32

Good Used Cars
At Reasonable Prices.

Ford Runabout, good condition, good tires $225.00
Ford Touring Car, with top, good condition 265.00
Courier Roadster, fully equipped, electric lights 275.00
Buick Model 10 Roadster, electric lights 325.00
Overland four-passenger, newly painted, new top 350.00
Primo Touring Car, new top and seat covers 450.00
Maxwell Roadster, Sportsman type, model G, fully equipped, electric lights 375.00
Maxwell Touring, model G, four-passenger, fully equipped 450.00
Overland Coupe, 1911, fully equipped 450.00
Columbia, 1911, four-passenger, repainted, new top and electric lights 850.00

These cars are in good running condition and worth more than the prices quoted above.

BUICK MOTOR COMPANY,
241 PEACHTREE ST.
4-11-8

WILL EXCHANGE new 1912 or 1913 model Studebaker cars for pair of mules or good team of work horses; communicate with me for full particulars. Address Reuben Kyle, Roanoke, Ala. 4-27-29

AUTOGENOUS WELDING and machine repair work of all kinds. Satisfaction guaranteed.

SHEARER MACHINE CO.,
197 WHITEHALL STREET. 2-26-10

FOR SALE—By Mrs. John B. Roberts, her electric automobile, with perfectly new batteries. 1365 Peachtree Road. Ivy 821-J. 4-26-28

WANTED—To buy four or five-passenger auto. Must be in good shape and reasonable. Will pay $100 cash, balance on a week. Address A., Box 46, care Georgian. 38-26-4

ENGINE FOR SALE—First-class condition. Allis-Chalmers make; cylinder 20 inches in diameter, 42-inch stroke; speed 77 R. P. M.; fly wheel 13 feet in diameter. Further particulars, apply to P. O. Box 951. 4-25-200

ATLANTA RADIATOR CO.
REPAIRING and manufacturing. Lamp and fender work. 72 Ivy Street. Atlanta phone 3816. 3-10-12

WARNING TO INFRINGERS AND IMITATORS.
LIQUID TIRE TONIC IS PROTECTED BY U. S. DUYREA PATENT, NO. 578551 AND ALL INFRINGERS, AGENTS OR USERS ARE HEREBY NOTIFIED THAT THEY MUST ANSWER IN THE COURT FOR VIOLATION OF THIS LAW. LIQUID TIRE TONIC COMPANY, KANSAS CITY, MO. 4-8-43

JUST ARRIVED—Large stock standard tires: 28x3 $7.50, 30x3 $8.50, 26x3½ $11.90, 32x3½ $12.90, 34x3½ $13.90, 32x4 $17.90, 33x4 $18.90, 34x4 $19.90, 36x4 $19.90, 36x4½ $24, 37x5 $25. Also lot of cheaper tires. McPherson Auto Tire Company, 46 Auburn Avenue, Atlanta, Ga. 111-27-4

HIGHEST proof gasoline and automobile oils a specialty. We handle all makes of tires. Automobile accessories. AUTO OIL AND GASOLINE CO., 71 N. FORSYTH STREET. 4-4-59

WE have several Flanders chassis and will build body and paint car to your order. Bargain prices. Don't buy any second-hand car until you see us. NORTH PRYOR GARAGE, NORTH PRYOR PLACE. 4-2-28

VULCORINE
IS ONE practical solution of the tire trouble; it is chemistry, scientifically applied; it has been examined and approved by Edgar Everhardt, professor in charge of department of chemistry at Atlanta College of Physicians and Surgeons, and is guaranteed to give satisfaction or money refunded. Vulcorine Co., 309 Peachtree St. 3-25-45

WINDSHIELDS.
RADIATORS, lamps, fenders, repaired as good as new. Mirs. all kinds sheet metal work. Warlick Sheet Metal Co., 248 Edgewood. 3-4-64

Castiron Welding
AUTOGENOUS METHOD.
AUTO AND ALL MACHINE PARTS.
METAL WELDING COMPANY.
MAIN 3013. 86 GARNETT STREET.
2-26-6

DOBBS TIRE REPAIR CO.
WE REPAIR AND SELL ALL MAKES OF TIRES AND TUBES. 226 PEACHTREE STREET. PHONE IVY 5646.
4-1-3

A 1911 FOR-PASSENGER CADILLAC; best car ever built and we will let you see us overhaul it and put it in brand new shape; price right. Come see it. Travis & Jones, 26 James Street, third floor. 3-1-54

Automobiles For Rent

DUNHAM MOTOR CO.
FIVE and seven-passenger cars. Garage, 112 East Ellis Street. Call Bell phone Ivy 2496 day, Main 4325 night. 3-21-23

Garages For Rent.

FOR RENT—A garage. Call Ivy 6929. 4-27-27

Tire Repairing

HIGH-GRADE STEAM VULCANIZING. Retreading a specialty. Prompt attention given express shipments. Sanders-Speer Vulcanizing Company, 160 Spring Street, Atlanta, Ga. 3-28-15

Motorcycles.

MOTORCYCLES ** EASY TERMS **
BICYCLES.
EXCELSIOR motorcycles, high-grade bicycles; complete line new and used bicycles and motorcycles; complete stock parts and accessories; modern service depot. Lowest prices; easy terms. ALEXANDER-SEEWALD CO., 145-147-149 Edgewood Avenue. Phone Ivy 1609. PHONE FOR DEMONSTRATION. 4-1-22

THOR MOTORCYCLES, repairs and accessories; best equipped repair shop in city. We will take care of you. Southern Motorcycle Co., 116 Edgewood Ave. 3-26-31

FOR SALE—MISCELLANEOUS.

FOR SALE—One 8-syrup American soda fountain and electric carbonator; also one 6-foot solid plate glass show case with marble base, cheap for cash. J. H. Hawkes, 142 Peachtree St. 4-27-65

GAVE a good mahogany upright piano, nearly new; cost $400; less than one year ago. Any reasonable offer will buy it. Must sell quick. Mahogany Piano, P. O. Box 596, Atlanta. 4-27-24

FINE CARNATIONS, 75c per dozen; Coleus and Falzia, 40c per dozen. Bedding and box work a specialty. Alta Vista Floral Company, 61 Sells Avenue. Best 135. 4-27-15

CLARINET—Will exchange or sell for article of equal value. Call Ivy 441. 4-26-13

FOR SALE—Cheap; a restaurant at College Park. Call East Point 252-J. 4-26-18

SEND for folder of Safety Swings, G. W. Simmons & Son, Edgewood, Ga. 205-26-4

$52.50—Victor Talking Machine and 40 records, good as new, for $35 cash, or will swap it for diamond and give or take boot; answer M. B., care Georgian. 201-26-4

SWEET POTATO PLANTS—Golden Beauty and Nancy Hall, plants now ready; can ship at once any quantity; $1.50 per thousand. W. W. Morris, Fort Green, Fla. 40-26-4

C. S. HULLS & Co., Atlanta. Headquarters, F. R. Logan. 4-20-32

BANKRUPTCY blanks, $1.50 per set. Warranty deeds, bonds for title, Mortgages, Contracts, Stock certificates and bonds. Bennett's, 25 South Broad. 201-20-13

FOR SALE—Sweet potato plants for sale, $1.25 per 1,000. L. W. Bates, Lakeland, Fla. 33-21-4

FOR SALE—Three seats, all together, Grand Opera Saturday night; best section two-dollar seats. Phone Ivy 624-J. 48-24-4

SEND $1 for 500 extra early sweet potato plants, lemon yams, or 500 Bermuda onion plants, the big kind. Address the Model Farm, Tifton, Ga. 3-20-7

SIGNS BROWN SIGN & PAINTING CO., 77½ Whitehall. M. 3780. 3-18-33

SAFES, FILES, cabinets, new and second hand. Gookin Bank and Office Equipment Company, 113-115 N. Pryor Street.

NEW RUBBER TIRES put on your baby carriage. Repaired, repainted and re-covered. Phone Ivy 3076. Robert Mitchell, 329 Edgewood Avenue. 2-13-9

KENTON SIGNS signifies best quality. Kent Sign Co., 130½ Peachtree Street. 3-5-26

NO. 10 SNOWDRIFT 87½c, country eggs 19½c dozen, 40c coffee 28c pound, 30c coffee 22c, 25c coffee 19c pound. Cash Grocery Co., 118 Whitehall. 2-21-7

WE RENT good pianos $3 per month up. We sell good pianos $5 per month up. R. P. BECHT COMPANY, 107-108-109 Temple Court Building. Main 667. 2-19-26

WANTED—MISCELLANEOUS.

WANTED—To buy furniture for twenty-room hotel. Can use first-class second-hand furniture. Address K., care Georgian. 204-26-4

I BUY MEN'S old clothes and shoes. Drop a card, I. Bock, 177 Gilmer St.

DROP A CARD.
We'll bring Cash for
Old Clothes and Shoes.
"THE VESTAIRE."
166 Decatur Street.

WE PAY HIGHEST cash prices for household goods, pianos and office furniture. Cash advanced on consignments. Central Auction Company, 12 East Mitchell Street. Bell phone Main 2424. 8-25-24

HIGHEST proof gasoline and automobile oils a specialty. We handle all makes of tires. Automobile accessories. AUTO OIL AND GASOLINE CO., 71 N. FORSYTH STREET. 4-4-59

WE have several Flanders chassis and will build body and paint car to your order. Bargain prices. Don't buy any second-hand car until you see us. NORTH PRYOR GARAGE, NORTH PRYOR PLACE. 4-2-28

VULCORINE
IS ONE practical solution of the tire trouble; it is chemistry, scientifically applied; it has been examined and approved by Edgar Everhardt, professor in charge of department of chemistry at Atlanta College of Physicians and Surgeons, and is guaranteed to give satisfaction or money refunded. Vulcorine Co., 309 Peachtree St. 3-25-45

WINDSHIELDS.
RADIATORS, lamps, fenders, repaired as good as new. Mirs. all kinds sheet metal work. Warlick Sheet Metal Co., 248 Edgewood. 3-4-64

Castiron Welding
AUTOGENOUS METHOD.
AUTO AND ALL MACHINE PARTS.
METAL WELDING COMPANY.
MAIN 3013. 86 GARNETT STREET.
2-26-6

DOBBS TIRE REPAIR CO.
WE REPAIR AND SELL ALL MAKES OF TIRES AND TUBES. 226 PEACHTREE STREET. PHONE IVY 5646.
4-1-3

A 1911 FOR-PASSENGER CADILLAC; best car ever built and we will let you see us overhaul it and put it in brand new shape; price right. Come see it. Travis & Jones, 26 James Street, third floor. 3-1-54

Automobiles For Rent

DUNHAM MOTOR CO.
FIVE and seven-passenger cars. Garage, 112 East Ellis Street. Call Bell phone Ivy 2496 day, Main 4325 night. 3-21-23

Garages For Rent.

FOR RENT—A garage. Call Ivy 6929. 4-27-27

Tire Repairing

HIGH-GRADE STEAM VULCANIZING. Retreading a specialty. Prompt attention given express shipments. Sanders-Speer Vulcanizing Company, 160 Spring Street, Atlanta, Ga. 3-28-15

Motorcycles.

MOTORCYCLES ** EASY TERMS **
BICYCLES.
EXCELSIOR motorcycles, high-grade bicycles; complete line new and used bicycles and motorcycles; complete stock parts and accessories; modern service depot. Lowest prices; easy terms. ALEXANDER-SEEWALD CO., 145-147-149 Edgewood Avenue. Phone Ivy 1609. PHONE FOR DEMONSTRATION. 4-1-22

THOR MOTORCYCLES, repairs and accessories; best equipped repair shop in city. We will take care of you. Southern Motorcycle Co., 116 Edgewood Ave. 3-26-31

Dentist.

PORCELAIN—NO GOLD
CROWN AND BRIDGE WORK OUR SPECIALTY.
Whalebone; Best Set,
$3.00
No More, No Less



GOLD CROWN (22 CARAT) ..$3.00
BRIDGE WORK, PER TOOTH 3.00
SILVER FILLINGS ..... .25
GOLD FILLINGS ..... .50
CLEANING TEETH ..... .50
TWENTY-YEAR GUARANTEE.
EASTERN PAINLESS DENTISTS,
38½ Peachtree Street. 4-2-31

Ear, Nose, Throat and Lung Trouble.

DR. GEORGE BROWN, Diseases of the Ear, Nose, Throat and Lungs, 312-14 Austell Bldg. I have the only compound oxygen plant ever brought South and make this gas daily. Weak, nervous, anaemic and pale people are invited to call. 4-6-13

Engineering and Machine Designing.

G. V. PLANT, M. E.
I DEVELOP YOUR INVENTION.
Dixie Pattern and Machine Works, 262 West North Avenue. Main 2829. 4-5-17

Fly Screens.

FLY—SCREENS—FLY
COME SEE our Roll-aawy Screens, our Roller-bearing Screens, our Sliding Screens; none better. It will pay you to see our goods; get prices. 217 Kiser Bldg. Main 1319. Porter Screen Co. J. J. Crawford, Agent. 2-4-14

Fire-Proof Storage.

WE STORE HOUSEHOLD GOODS and pianos. Office and warehouse, 239-241 Edgewood avenue. Ivy 2037. John J. Woodside Storage Company.

Fresh Oysters Daily.

VIRGINIA and New Orleans oysters on the half shell, 40c dozen. 77 Peachtree street.

Furniture Repairing and Upholstering.

SOUTHERN FURNITURE EXCHANGE
CARPET cleaning, furniture repaired, Furniture bought and sold and mattresses renovated. 121 McDaniel Street. Bell Phone Main 4840. Atlanta Phone 3892. 4-6-8

FURNITURE repaired, upholstering, refinishing neatly done. Work called for and delivered. Young K. Carson, 479 Marietta street. Atlanta 3567. 3-5-6

W. L. LUNSFORD & CO.
Upholstering, repairing and refinishing furniture of all kinds; satisfaction guaranteed. Phones, Atlanta 3950-F, M. 5111. 3-5-36

Furniture.

T. C. FURNITURE CO.
Cash or easy payments, 415 Marietta. Phone Atlanta 1797. 4-5-12

Hardware and Tools.

HARDWARE, tools, household specialties. 100 per cent value at 190 Edgewood Avenue. H. G. Martin. 2-11-41

BUSINESS GUIDE

Ready Reference for the Business Man, the Artisan And the Public in General

Auction Sales of Furniture and Household Goods.

CENTRAL AUCTION COMPANY, 12 East Mitchell street, buys and sells everything; regular auction Tuesday and Friday. Bell phone Main 2424. 10-3-41

Automobile Repairing.

BROKEN AUTO PARTS.
RE-FORGED. Broken springs re-welded and guaranteed. Prices right. Satisfactory service. Anderson Bros. & Rich, both phones, 372 Edgewood Avenue. 4-2-7

Banks.

AMERICAN NATIONAL BANK, Corner Alabama and Broad street. CAPITAL AND SURPLUS $1,000,000.

Barber Shops.

HAIR CUTS—15c.
3 Viaduct place, between Peachtree and Broad. 12-28-28

Bicycles.

FOR BICYCLES and supplies, See D. Alexander, 54 N. Pryor. M. 2116. Repair Work a specialty. 3-27-51

CALL Main 1320, Atlanta 1436. Bicycle repairs and sundries. Atlanta Bicycle Company, 10 Peters Street. 2-15-66

Blue Prints.

DIXIE BLUE PRINT CO.
40½ LUCKIE STREET, Atlanta, Ga. Best equipment. Best prints of any size or kind. Lowest prices. Phone Ivy 5364. 4-28-12

Box and Bedding Plants.

ALL KINDS of bedding and box plants, 50c per dozen. Ivy 4248-J. Ponce DeLeon Floral Co., 398 Ponce DeLeon avenue. 4-3-2

Builders.

LET US BUILD you a home. Will buy you a lot or pay off your lot. Terms to suit. 400 Temple Court. Main 4189. 4-15-16

Carpenter and Builder.

ALL KINDS REPAIR WORK.
D. M. WHEELER, 19 South Forsyth St. Phone M. 4186. Atlanta 1547. 12-31-16

Carpets and Rugs Cleaned.

ATLANTA STEAM CARPET CLEANING COMPANY (Inc.) 27 West Alexander street. Phone Ivy 4186. Moist and dry cleaning. Rugs woven from your old carpets and rags. Porch shades made to order. 2-8-27

Coal.

Coal, Coke and Wood.

S. M. TRUITT & SONS,
for dry wood and best coal. 1-31-21

Contract Painting and Wall Tinting.

J. A. JOHNSON, 397 W. Fair St., West 1688-J, for all kinds of painting and tinting.

Hat Cleaning.

STRAW HATS, 25c; Soft Hats cleaned and blocked, 35c. George's Hat Cleaning and Shoe Shine Parlor, 3½ E. Ala. Street. 4-10-11

Hatters.

ACME HATTERS make old hats look like new. Mail orders given prompt attention. 20 East Hunter street. 12-3-44

Jewelry.

WE have a large stock of solid gold and best grades of filled bracelets. Price $2.50 and up; cash or time. Banta-Cole Company, 5 South Broad Street. 4-15-23

Lighting Fixtures.

ELECTRIC and gas fixtures; all new styles; lowest prices. Queen Mantel and Tile Company, 56 West Mitchell street. Phone Main 681. 1-16-16

Lime, Concrete, Roofing, Stone.

LADD LIME AND STONE COMPANY.
Lime, concrete and roofing stone. 915 3d Nat. Bank Bldg. 2-3-50

FOR all kinds of machine work see Camp Bros., now located at 275 Marietta street. Phone M. 2937. 12-3-4

Mattress Renovating.

SANITARY MATTRESS RENOVATING—Factory new and up-to-date; moderate prices; give us a trial. Jackson & Orr Company, Means street and W. & A. R. R. Both phones. 3-20-14

Printing.

RYBERT & HOLLINGSWORTH
FOR ANY KIND of printing.
We satisfy our customers.
10 Gilmer Street. Bell Main 4600. 4-4-6

Roof and Gutter Work.

I REPAIR all roofs, gutters, all kinds sheet iron work. 33 South Pryor. Main 3127. T. W. Hooper. 3-4-62

Safe Cracksman.



Fire and burglar proof safes opened and repaired. C. C. Downes, 29½ Marietta Street. Phones M. 2146. Atlanta 4922. 4-5-11

Sand.

SAND.
SAND in any quantity and quality; prompt delivery. S. M. Truitt & Son. 1-13-32

Sewing Machines.

WE RENT new machines with complete set of attachments for $2 per month; also machines repaired; prompt delivery. Both phones 1893. Singer Sewing Machine Company, 79 Whitehall. 9-14-44

Shoes.

GET the best shoes for the whole family. Peacock & Drennen, 222 Marietta Street. 4-16-28

Shoe Repairing.

SHOES HALF-SOLED, SEWED, 50 CENTS.
At Gwinn's Shoe Shop, 6 Luckie Street, Opposite Piedmont Hotel. Both phones. 3-26-45

QUESTION—If you have read this, is it not reasonable to suppose others will read your ad in this paper if you want anything?

Stove and Range Repairing.

STOVE DOCTOR.
STOVE, range and furnace repairing. 61 South Pryor Street. Bell Phone Main 1460. Atlanta phone 1410. 4-10-10

DAN, THE FIXER.
STOVES AND REFRIGERATOR REPAIRING.
We sell second-hand gas stoves.
We sweep chimneys.
121 WHITEHALL STREET.
Atlanta phone 2235. Bell phone M. 2699.

Transferring and Moving.

TRANSFERRING and moving a specialty. Prices reasonable. L. Stallings. Bell Phone Ivy 3094-J. 42-26-4

Trunks, Bags and Suitcases.

RETAILED AND REPAIRED.
ROUNTREE'S, 77 WHITEHALL ST.
PHONES: Bell M. 1776. Atlanta 1654.

Umbrellas.

"Taylor-Made" Umbrellas.
BUY from makers; all prices and styles; re-covering and repairing; every umbrella kept in repair free. Phone for salesman; prompt service.
TAYLOR UMBRELLA CO.,
116½ Whitehall St. 4-23-35

Violin Maker.

OLD VIOLINS BOUGHT, sold and exchanged; repairing a specialty. The Old Reliable Violin Dealer. Mays Baggett, 34½ Peachtree. 3-31-34

Wood.

WOOD.
SOUTH GEORGIA mill cut-offs by the carload or any quantity you may want. They make fine kindling. S. M. Truitt & Son. 1-13-33

HELP WANTED—A Georgian want ad will find it. If Mrs. Julius M. Skinner, 732 Highland Avenue, finds this and has it marked when the "Want Ad" man calls Tuesday he will give her a dollar bill.

MEDICAL.

DROPSY CURED—Relieves shortness of breath in 36 to 48 hours. Reduces swelling in fifteen to twenty days. Colium Dropsy Remedy Company, 408 Austell Bldg., Atlanta, Ga. 5-25-11

DEWBERRY'S DELIGHT.
WORKS while you sleep. It acts on the liver, bowels and the kidneys and removes the foul waste matter from the intestinal tract that causes 90 per cent of all human ills. Office, 98 Ashby Street. 4-9-16

DR. EDMONDSON'S Tansy, Pennyroyal and Cotton Root Pills, a safe and reliable treatment for painful and suppressed menstruation, irregularities and similar obstructions. Trial box by mail, 50c. Frank Edmondson & Bro., manufacturing chemists, 11 North Broad St., Atlanta.

THE ATLANTA GEORGIAN
Published by The Georgian Company, 20 East Alabama St., Atlanta, Georgia.

Entered at Atlanta postoffice as second-class matter.

Subscriptions Payable in Advance.
One year, mail, postage prepaid, $5.00
Six months, mail, postage prepaid, 2.50
Three mos., mail, postage prepaid, 1.25
One month, mail, postage prepaid, .45

Subscriptions Payable in Advance.
Delivered by carrier, one year $5.20
Delivered by carrier, six months .. 2.60
Delivered by carrier, three months. 1.30
Delivered by carrier, one month ... .45
Delivered by carrier in Atlanta and other cities, one week ..... .10

POULTRY, PET and LIVE STOCK

Great Chick Scourge; Care and Treatment

Caused by Neglect and Filth. Feed is Also Potent Factor.

White diarrhea is the great scourge.

This dread disease, like all other chicken diseases, is caused more often by neglect than anything else. It is caused mainly by crowding 100 chicks into a brooder only suited for 50 chicks, or feeding any kind of food which happens to be the most convenient. And by allowing them to go too long without water so that when they do get it they drink too much, which fails to pass out of the crop as rapidly as it should, and it causes the feed to sour there, and you know the rest of the story.

When you see the chalk-like deposit on the droppings of little chicks you will know there is trouble at hand. Chicks will be apparently all right with the exception of being daubed with this white deposit at night, and, as the Irishman said, wake up dead in the morning.

When you have a brooder full of chicks, or a lot with a hen for that matter, and some of them show signs of the trouble on close examination cull every such one out and get rid of him. The sooner the better. Clean their quarters in a thorough manner, washing everything with which they have come in contact with hot water and a scrub brush. Then use some good disinfectant. Sun it well to be sure it is dry before you let the chicks in again. Put plenty of road dust sifted upon the floor. Feed carefully for several days; place in a shallow pan a handful of beef scraps; upon this place some good pure wheat bran. Feed some good dry chick grain in the litter two or three times a day, and pay special attention to their drinking water. A good-sized fountain is the best as it keeps the water cool longer than an open vessel. See that this is cleansed thoroughly and filled with clean water once a day. A little care and attention to details where they have been neglected will usually right matters. Remember—that crowding will also bring trouble. The only way to stamp out any infectious disease is to get rid of the infected ones.



Scaly Leg.

Judge Marshall: I want to ask you a question about some of my hens. Quite a number of them have very large rough legs. They are almost twice the size of the other hens' legs, and seem stiff, so that they can hardly walk. Can you tell me what the trouble is and some good remedy for it? MRS. S. R. W.

Dalton, Ga.

Answer: Your hens are afflicted with what is commonly known as scaly legs. It is a very annoying trouble, but one that can be very easily controlled if taken in time. It is caused by a burrowing insect which digs its way under the scales of the leg and throws out the rough matter, tion. After they have worked at it for many months, in some instances, it becomes so thick and heavily incrusted that it stiffens the joints so much that it makes it difficult for the fowl to walk. The wise thing to do is when you notice the first traces of it in your flock to get to work at once and dip every one that shows the least signs of the trouble into a can of kerosene just up to the feathers, but not onto them. Repeat this in about a week, and if they are not very rough two applications will effect a cure. Then they should be treated with a little cotton seed oil, or something of that nature to smooth them up. In cases like yours, where they have so badly roughened, it will be necessary to give them a number of treatments of the kerosene to effect a cure. It takes time to get the roughened surface loosened up and cleaned off. Do not try to pull it off with the fingers as that will cause it to bleed and leave a sore place. Just give the oil time to get in its work killing out the insects and loosening the foreign matter. It is a trouble that is transmitted from one to another, so that it is advisable to get rid of it as soon as possible.

which hardens and clings to the surface of the leg and causes the very unsightly appearance which you men-

Ducks.

GUINE White Indian Runner Ducks for sale; four drakes, three ducks; Spencer strain; a bargain; first $25 gets them. C. W. Lancaster, Davisboro, Ga. 40-28-4

QUESTION—If you have read this, is it not reasonable to suppose others will read your ad in this paper if you want anything?

A FEW TRIOS White Runner ducks from my prize-winners, $15 per trio; eggs, $5 for 12. White Orpingtons, trios, $7.50; eggs, $3 for 15. Black Orpingtons, $5 each; eggs, $3 for 15. All stock have free range. J. E. Gifford, R. F. D., Marietta, Ga., or 200 Temple Court, Atlanta, Ga. 1-25-12

FOR SALE—Day-old White Indian Runner ducklings, 50c each. Stock direct from California. S. A. Juhan, Adel Ga. 52-23-4

ON account of my health I am forced to sell our entire flock of ducks, consisting of 100 Fawn and White Runners, 20 Mammoth Pekins and 14 White Runners. Most of these are prize winners and ribbons go with them. They are all select birds. Low price on lot, or either variety. Make offer or write me. Eggs $1 for 12, $5 per 100. Ducklings any time 25c each. Oak Dean Farm, Stone Mountain, Ga. 4-17-10

QUESTION—If you have read this, is it not reasonable to suppose others will read your ad in this paper if you want anything?

Eggs—All Varieties.

WHITE LEGHORN and White Orpington eggs for setting; fertility guaranteed; $1.25 per fifteen, delivered. Englewood Farm. Atlanta phone Inman 95. 41-28-4

SITUATION—Georgian want ad will find it. If Mrs. Robert D. Barksdale, 17 Miranda Avenue, finds this and has it marked when the "Want Ad" man calls Tuesday, he will present her with a dollar.

QUESTION—If you have read this, is it not reasonable to suppose others will read your ad in this paper if you want anything?

Eggs—All Varieties.

BALANCE SEASON—Eggs from my special mating "bred-to-lay" S. C. White Leghorns, $1.50 setting; special mating White Runner ducks (Patton strain) including second drake, fourth and fifth young ducks, Atlanta show, November, 1912, $2 setting. South Georgia Poultry Farm, Sale City, Ga. 3-1-18

THE EGGS of different varieties of fowls will be found classified under their respective breeds in the future. Instead, of under the classification of "Eggs."

Leghorns.

CAN FURNISH few settings large Single Comb thoroughbred White Leghorn eggs, 75c per fifteen. 4-26-18

WHITE LEGHORN cockerels, heavy laying strain, $1.50; pullets, $2 each; eggs, $1.50 and up. Mrs. Robert West, 132 Carter Hill road, Montgomery, Ala. 11-9-66

Orpingtons.

FOR SALE—One pen Kellerstrass White Orpingtons, one cock and four hens; also several trios of Cook's White Orpingtons, foundation stock direct from Cook farms. Write for prices. Mrs. F. O. Miller, Fort Valley, Ga. 3-12-16

Poultry—All Varieties.

FREE RANGE DUCK AND POULTRY FARM, Chamblee, Ga. Large stock of White Runners, Leghorns and Rhode Island Reds, enables us to ship fresh eggs, strong and fertile. Write for prices on stock and eggs if you want a bargain. 1-21-18

Plymouth Rocks.

WHITE PLYMOUTH ROCKS. EGGS from fine-laying and prize-winning stram. $3.00 per 15; $15.00 per 100. R. G. Hooks, 229 North Moreland avenue, city. Main 2330. Atlanta 5380.

RED ROCK eggs, pure and fresh from the Georgia Poultry Farm; $1 per setting. On sale at 12 South Broad. 26-27-4

Plymouth Rocks.

EGGS from prize-winning E. B. Thompson Ringle Barred Rocks, either mating, $3 for fifteen, $5 for thirty. A. M. Kendall, Dallas, Ga. 3-8-11

WANTED—Mrs. Walter J. Toland, 626 Highland Avenue, to have this marked Tuesday morning when the "Want Ad" man calls. He will give her a new dollar bill.

Poultry, Plants and Seeds.

H. G. HASTINGS & CO.

SEEDS, PLANTS AND POULTRY SUPPLIES. PHONES 2568.

THIS is the season for mites and lice. If you start in time you can keep them down. We carry a full line of Lice Powders and Liquid Disinfectants.

CONKEY'S HEAD LICE OINTMENT, guaranteed to kill lice on baby chicks; absolutely harmless to use; 10 and 20c.

AVOID losses from white diarrhoea. Drop a tablet of Pratt's White Diarrhoea Remedy into the drinking water.

NOTHING on the market will make chicks thrive like Pratt's Baby Chick Food; four pounds 25c.

PRATT'S DISINFECTANT destroys germs, kills lice and mites and makes everything sweet and clean; 35c quart; $1 gallon.

A FULL LINE of Cypher's Incubators and Brooders.

MYERS' FAULTLESS HAND SPRAY, the best 50-cent spray made.

STANDARD SPRAY PUMP, made of solid brass; guaranteed for five years; good for whitewashing and disinfecting, $4 each.

Horses, Mules, Vehicles, Etc.

HORSES, MULES.
SIX MULES for sale cheap; also fine Jack. Morrow Transfer Company. 4-28-22

GOOD HORSE, eight years, weighs 750 pounds. You can buy cheap. Come see him. Don't care to feed. 9 East Ashland Avenue. Costly. 4-22-29

BUSINESS OPPORTUNITIES.

BUSINESS MEN—Have you an Atlanta address? If not, why not? We act for you, give you mail, telephone and stenographer's service at small cost. Write for particulars. The Office Service Company, 213 Temple Court Building, Atlanta, Ga. 3-3-3

BUSINESS OPPORTUNITY
AN OPPORTUNITY to get in the grocery and meat business. Best residence section North Side. Good trade established. Can be doubled if desired. Location ideal. Rent reasonable. If in earnest, we will trade after you investigate. Address Grocer, Box 10, care Georgian. 4-26-5

WANTED—Partner, must be a good salesman, with one thousand dollars; business clean cut, and will pay five thousand clear in four months. For interview, address Box 622, care Georgian. 36-26-4

WANTED—Mrs. J. W. Davison, 344 Moreland Avenue, to find this ad and have it marked when the "Want Ad" man calls Tuesday. He will present her with a dollar.

WANTED—Steady, sober working man with $400 to take half interest in the best paying business in Atlanta. For investigation, address Partner, Box 402, care Georgian. 4-26-6

PATENT RIGHT FOR SALE.
A VALUABLE improvement on wall construction, damp, heat and cold proof; eliminates repairs; less insurance; perfectly sanitary. See the Modern Construction Company, rooms 408-409 Gould building, Atlanta, Ga. Phone Main 4398. 3-2-6

WANTED—Party with $400 to invest in well established manufacturing plant; weekly dividend guaranteed; give telephone number. Investment, Box 38, care Georgian. 37-25-4

COLORED SALOON for sale, doing a good business; long lease; cheap rent. B. A., Box

Atlanta Real Estate Is Certain to Increase in Value. There Are Bargains in These Ads.

The Georgian's Rent Bulletin

ROOM AND BOARD.

LARGE ROOM with private bath; table board; ideal location. 442 Peachtree. Ivy 4562. 4-28-5

PLEASANT front room with three windows; also board. 63 East Cain. Ivy 6933-J. 4-28-18

A FEW BOARDERS wanted at 46 Houston St. Ivy 6673-J. 4-28-17

36 EAST NORTH AVE.

BETWEEN the Peachtrees; nicely furnished rooms and excellent table board. Ivy 6501. 4-28-16

ROOM with board for a couple of young men or business ladies; private family. Call Main 4238-J. 278 Rawson Street. 4-28-15

DELIGHTFUL rooms; best location; private home; table board a specialty. 256 Capitol. Main 2031-L. 4-28-14

FUR. ROOMS F R
ONE furnished room; close in; two gentlemen or business couple. Call M. 5180. 4-28-13

COUPLE, gentlemen or business ladies may obtain room and board in private West End home; all conveniences. Terms reasonable. Phone West 1255. 70 Grady Place. 4-28-4

FUR ROOMS FOR RENT.
ONE BLOCK from Five Points, housekeeping if desired. 42 Auburn Avenue. 4-28-42

REFINED couple or two young men in private home; no other boarders. References exchanged. Box 539, care American. 50-27-4

ONE large, downstairs room for two; private bath, hot and cold water; electric lights; terms reasonable. 223 North Jackson. Phone Ivy 5235-L. 4-26-21

TWO young ladies can get room and board in private family; rates reasonable. Main 280-J. 4-26-19

ONE large downstairs room for two; private bath, hot and cold water; electric lights; terms reasonable. 223 North Jackson. Phone Ivy 5235-L. 4-25-204

LARGE ROOM with private bath; table board; ideal location. 442 Peachtree. Ivy 4562. 4-26-25

LISTEN! Call Main 2456-L for quiet, private board and rooms; all conveniences. 308 South Pryor Street. 35-26-4

LARGE, light room, with board, in an elegantly furnished private, modern home, in the prettiest part of the city; everything strictly first-class; a real pleasant home to a refined, permanent couple; references. 619 West Peachtree. Mrs. Corey. Ivy 5635-J. 43-24-4

NICE downstairs front room and board for two young men; $4.50 week; walking distance North Side. Call H. Ivy 3045, 8 a. m. to 9 p. m. 33-24-4

BUSINESS GUIDE—If Mrs. Herman Steinichen, 17 Prospect Place, has this marked when the "Want Ad" man calls Tuesday, he will present her with a dollar bill.

FOR RENT—To refined couple room and board; private home; north side; only those wishing something nice need apply. Ivy 7239. 4-23-43

ROOM AND BOARD in private family; all conveniences. 143 West Peachtree. Phone Ivy 2104-J. 4-23-36

VERY large furnished room with board; vacant by 1st; convenient to bath, also room for nice young lady; single beds. Ivy 3694-J. 4-23-37

LARGE, delightful front room; large verandas for summer; best location; good table; West Peachtree. Ivy 1959-L. 47-23-4

NEATLY furnished rooms; homelike cooking, also table board. 127 Capitol Avenue. Main 5172-J. 4-23-7

CAN accommodate four with room and board at 30 East Cain. Phone Ivy 2903. 4-23-6

BOARD AND ROOMS.

EXCELLENT TABLE; desirable rooms; close in; reasonable. 115 South Pryor. Atlanta phone 4949. 4-20-36

BEST MEALS IN TOWN, $3 WEEK. ROOM AND MEALS, $4. 197 SOUTH PRYOR. CALL MAIN 5048. 4-5-54

PEACHTREE INN.

A family hotel, located at Peachtree and Alexander Sts. American plan $7.50 to $12.50 week. European, $3 to $7 week. 1-9-34

BOARD WANTED.

BOARD AND ROOM WANTED—Private family, by business man. Answer A. B. N., 702 Forsyth Bldg. 41-26-4

WANTED—Unfurnished room, with meals, by a couple; man travels part of time. Must be nice, with conveniences. Give particulars. Address J. W. C. X., care Georgian. 45-22-4

ROOMS FOR RENT.

Furnished.

NEATLY furnished room in private home for nurse or gentleman; good neighborhood. Main 4628-J. 4-28-34

NICE, large room with bath, on first floor; close in Peachtree home. 485 Peachtree Street. Call mornings. Ivy 6103. 4-28-31

ONE nicely furnished room; all conveniences; North Side. Call Ivy 4804-J. 4-28-27

NICE furnished rooms; also light housekeeping rooms. Main 2665-J. 4-28-40

FOR RENT—Furnished room in an apartment, close to postoffice; $17.50 per month; references exchanged. Phone Ivy 2325. 4-28-23

MARKET BASKET—If Mrs. Frank A. Smyly, 102 East Avenue, reads this as she does the Market Basket, and has this marked when the "Want Ad" man calls Tuesday, she will receive a dollar bill.

PRETTY front room; electric lights; bath; telephone. $10. 62 Williams, corner Baker. Ivy 6760-J. 4-26-201

LARGE furnished room, private family, front porch; conveniences. 82-B East Sixth St. 4-27-61

BUSINESS GIRL desires roommate; delightful room; all conveniences. References exchanged. Trinity Apartment No. 2. 4-27-204

ONE nicely furnished front room for rent. 388 Rawson Street. 205-27-4

HANDSOMELY furnished large front room, private bath, shady lot; gentleman preferred. Peachtree, care Georgian. 113-27-4

FOR GENTLEMEN, choice front room, convenient to bath; Myrtle Street, near Ponce DeLeon; Georgian Terrace neighborhood; also garage. Ivy 1495. 4-27-44

ROOMS near in; hot baths; nice meals; convenient. Mrs. D. H. White, 11 Cone. 91-27-4

ONE nicely furnished room in the Corinthian Apartments for elderly or business lady only; connecting bath. Call Ivy 1114. 4-28-4

ROOMS FOR RENT.

Furnished.

ONE nicely furnished room for rent; all conveniences. 42 West Peachtree Street. Ivy 2160. 4-27-42

NICELY furnished, large room, with private bath. 64 Forrest Ave. 4-24-15

FURNISHED rooms for light housekeeping and one furnished front room. Main 3458-L. 4-27-22

THREE nicely furnished rooms and kitchenette. Private home. Modern conveniences. Gordon Street. West 1027-J. 4-27-21

ONE large front room, electricity; all conveniences; three blocks of Candler Building. For information, call Ivy 759 195 Ivy; apartment 1. 45-27-4

ROOMS, nicely furnished, private home; all conveniences; new bungalow. Ivy 2329-J. 4-27-16

COOL, delightful furnished upstairs rooms to couple or gentlemen. 336 Pulliam. Call Main 5438. 4-27-200

TWO or three beautifully furnished front rooms; first or second floor; complete for housekeeping; private entrance; hot bath, Bell phone. 290 Washington. 4-27-26

NICELY furnished front room, in modern home; every convenience; private family; near business section; West End. West 201-J. 4-27-25

FIVE ROOMS, furnished or unfurnished, with all conveniences; rent reasonable. Apply at 325 Capitol Ave. 4-27-28

NICELY furnished room for gentlemen or couple at 274 Whitehall. 4-26-20

FOR RENT—Nicely furnished cool rooms in private family to one or two young men; all conveniences; $10 per month. Ivy 6263. 4-26-16

NICELY furnished front room; gentlemen preferred. Atlanta phone 3984. 4-26-15

ONE nicely furnished room to gentlemen or couple, with or without board, in private North Side home; hot and cold water. Ivy 2448-L. 4-26-14

NICELY furnished connecting front rooms; cool and pleasant; no children; hot bath. See rooms, 61 Forrest Ave. 4-26-27

FURNISHED rooms in private home; all conveniences; baths, hot and cold water. 19 East Harris. 4-23-27

ONE furnished room for gentlemen; connecting bath; all conveniences. Peachtree Place. Ivy 4468-J. 4-23-28

EXCELLENT rooms, with or without board; private home; North Side. Ivy 6221. 4-23-29

FOR RENT—Nicely furnished rooms; all conveniences. 45 Williams; apartment 3, third floor. Ivy 2116. 4-19-14

Unfurnished.

THREE beautiful rooms; gas; electricity; every modern convenience. 133 Capitol Avenue. 4-28-3

ON CAPITOL AVENUE, four upstairs rooms, porch, back stairs and bath; couple without children. References exchanged. Atlanta phone 3316. 28-28-4

TWO connecting front rooms; all conveniences; specially suited for light housekeeping. 1 Angier Ave. Phone Ivy 181. 32-28-4

TWO or three connecting unfurnished light housekeeping rooms. Call from 3 to 7 in afternoons. 18 Howell Place. 4-26-23

FOR RENT—Three unfurnished rooms for light housekeeping; private bath; reasonable. 104 Summit Ave. 4-27-200

FOR RENT—Cheap, one large unfurnished room for light housekeeping; close in. 118 Garnett Street. 4-27-46

THREE large connecting rooms, with separate gas, sink and pantry. 530 Lawton. Main 847. 4-27-56

FRONT ROOM; $6 per month; two connecting for light housekeeping; $9. Gas lights and water included. Bath. 174 Alexander, corner Venable. 116-27-4

FOUR nice new rooms, all modern conveniences; bath, electric lights, etc. Price $12.50. 90 Stewart Avenue. 92-27-4

TWO large unfurnished connecting rooms with all conveniences, suitable for light housekeeping. Apply No. 8 Highland Ave., Bell phone Ivy 3865-J. 4-27-62

FOR RENT—Two unfurnished rooms for light housekeeping, close in. 114 East Fair Street. 28-25-4

BURGLAR PROOF—If Mrs. A. M. Hollingsworth, 359 Forrest Avenue, has this ad marked when the "Want Ad" man calls Tuesday, she will receive a dollar bill for the trouble.

TWO connecting rooms, with kitchenette; $16; use of telephone. Ivy 6554-J. 64 West Harris. 4-26-22

THREE unfurnished rooms; all conveniences; no children. Owner, 58 Cooper St. 4-26-12

THREE large connecting corner rooms; gas, bath, sink; walking distance; south side; couple or adults. Main 5324-L. 4-27-19

NICE large unfurnished front room; reasonable. 47 Scott Street, near West Peachtree. 4-25-201

TWO ROOMS for light housekeeping; Inman Park section; conveniences; references. 39 Royston Avenue. 4-24-5

THREE ROOMS for light housekeeping with gas and electricity. 353 Euclid Avenue. Call Ivy 441. 4-22-16

Housekeeping Rooms For Rent.

THREE or four attractive connecting rooms, furnished complete for housekeeping; private home; all conveniences; choice location; reasonable. 504 Washington. Main 3486-J. 110-27-4

ROOMS FOR RENT.

Furnished or Unfurnished.

FURNISHED or unfurnished room; hot baths, electricity; North Side; 12 minutes' walk to Candler Bldg.; reasonable. Ivy 899-J. 4-26-24

FOR RENT—One, two or three furnished or unfurnished rooms, cheap, close in. Call 6137-A Atlanta. 202-25-4

THREE beautiful corner rooms; separate entrance; private bath, veranda; sink in kitchen. Ivy 99. 4-25-25

ROOMS, furnished or unfurnished. Call Ivy 4804-J. 4-24-28

APARTMENTS FOR RENT.

Furnished.

APARTMENT of three beautiful rooms, Inman Park; private home; new; large kitchen, with all conveniences; screens; east porch. Phone Ivy 2329-J. 4-28-41

Unfurnished.

SMALL unfurnished apartment; centrally located; North Side; short walking distance. Phone Ivy 6630. 32-26-4

IN THE HERBERT, 244 Courtland Street, close in, on North Side, six rooms and bath, front and back porches, steam heat, hot water, janitor service, rent $42.50. Reference required. Apply Herbert Kaiser, 411 Atlanta National Bank Building. Phone Main 276 or janitor on premises. 4-25-29

REAL ESTATE—If you want to buy or rent a home, read the Real Estate Section of The Georgian. If Mrs. Allen L. Dill, 15 East Pine Street, finds this and marks it, she will be presented a dollar by the "Want Ad" man when he calls Tuesday.

FOR RENT—Nice five-room apartment; front and rear porches. Apply to Owner, 356 North Jackson Street. Atlanta phone 78. 4-24-3

HOUSES FOR RENT.

TWELVE-ROOM HOUSE, furnished; couple of blocks from postoffice. Main 3345. 4-28-29

COMPLETELY furnished nine-room brick house; sleeping porch and all modern conveniences; Ponce DeLeon Ave. Call Ivy 2117 from 8 to 12 a. m. 4-27-24

Furnished or Unfurnished.

FURNISHED OR UNFURNISHED 5-room cottage; close in; garden planted. Call Main 3639-J. 107-27-4

Unfurnished.

UNFURN HOUSES FOR RENT.
HOUSE, very large and light, on large lot; very large porches and servants' house. Most desirable location; would like to reserve one room, and also have three young men that would like to keep one. Will rent whole house, also nine-room house. Ivy 6705. 4-28-6

$25—Six-room house. 78 Crew Street. In good repair. 824 Atlanta National Bank Building. Main 2683. W. C. Tolbert. 4-27-23

OUR RENT list describes everything for rent. Call, write or phone for one. Ivy 3290. Charles P. Glover Realty Co., 2½ Walton street. 2-13-49

FOR RENT—Seven-room modern cottage, $30; instantaneous water heater; near corner Pine and Jackson. Apply 310 East Pine St., or phone Owner, Ivy 4814-L. 4-27-200

GEO. P. MOORE,
Real Estate and Renting.
10 Auburn Avenue.
FOR RENT.

AT No. 212 Rawson Street, corner Central Avenue, we have a second-floor flat of six rooms, carrying all modern conveniences. The walls have just been retinted, and the house is in first-class condition; within ten minutes' walk of center of the city; close to school, and in best section on the South Side. Price $27.50.

NO. 8 Connecticut Avenue, Edgewood, Ga. At this number you will find a six-room cottage, with all conveniences, except bath; large lot; house is in good repair. This is an ideal place for any one who desires to raise chickens, as the lot is very large.

Hotels For Rent.

MODERN HOTEL FOR RENT ..... WE offer the Eureka Hotel for rent from September 1, 1913, to reliable and enterprising party. Only hotel in city of 5,000 population, and a splendid proposition for right party.
ABBEVILLE HOTEL CO.,
Box 38, Abbeville, S. C. 4-27-1

BOARD WANTED—If you want boarders, Georgian "Want Ads" will find them. If Mrs. W. C. Wood, 176 Angier Avenue, finds this and has it marked when the "Want Ad" man calls Tuesday, she will receive a dollar bill.

ATLANTA REAL ESTATE is increasing in value daily. Many bargains are offered in the Real Estate columns of the "Want Ad" section of The Georgian.

Office Space For Rent.

HALF of office with use of telephone; reasonable. 420 Empire Bldg. Main 1869. 4-26-29

DESK SPACE with use of telephone. Apply 533 Candler Bldg. 4-25-9

GROUND FLOOR, small store or office; rent cheap; long lease. 6 Auburn Avenue, two doors off Peachtree. Phone Ivy 1372. 4-24-14

BUSINESS PROPERTY
For Rent.

THE BEST close-in coal yard in Atlanta, with trestle and railroad facilities. We are in position to give lease. Close in on Western and Atlantic Railroad. Call Greene Realty Company, 511 Empire Building. Phones 1599. 4-27-60

STABLES.
For Rent.

STABLES F R
FOR RENT—Stables. For information, call Ivy 206. 4-28-33

STORES.
For Rent.

FOR RENT—Two store rooms opening on Forsyth Street, as well as in the lobby of Hotel Ansley. Apply to M. A. Irwin, Secretary and Treasurer, 817 Forsyth Bldg. 4-28-11

Housekeeping Rooms Wanted.

WANTED—By refined couple with two children, two or three rooms on North Side for light housekeeping. Must be in respectable neighborhood and rent reasonable. The best of references given and required. Box 200, care Georgian. 200-25-4

Furnished Houses Wanted..

WEST END—5 or 6-room furnished house for 3 months; will take best of care Box 511, care Georgian. 28-26-4

Builders of Atlanta

Hollywood Cemetery Sold, Says Report

Northern Capitalists Buyers—Application for Permit to Erect $250,000 Y. M. C. A.

It was reported on good authority to-day that Philip S. Holt and E. G. Jackson, of the Adair & Holt Real Estate Agency, had sold to a syndicate of Northern capitalists Hollywood cemetery, on the Marietta car line, a 195-acre tract, for $100,000 or more.

This property has changed hands several times. It will now be improved and will continue in use as a cemetery. A new road will be cut through from Marietta Road, which will make the place more accessible.

REAL ESTATE FOR SALE.

Sharp & Boylston

INVESTMENTS.

14 PER CENT—Fourth Ward negro property, in fine condition, well located and always rented. This is a No. 1 investment. Price $10,000, and can make terms. Good reason for selling.

17 PER CENT—Another piece of Fourth Ward negro property, close in. This is a little pick-up. Price $700 cash.

16 PER CENT—Four negro houses near Walker Street, comparatively new, location good. This is in one of the best negro sections in Atlanta. Rents for $35 month. Price $2,500.

WE also have several good investments in this class of property. Call in and see us and let us tell you about them.

The buyers, it is understood, have had an option some time, and they are said to have exercised it.

Y. M. C. A. Building Permit.

Application was made to-day to Building Inspector Ed R. Hays for permission to build the new Young Men's Christian Association building at 73 Luckie Street, at a cost of $250,000. This structure is to be eight stories and of reinforced concrete construction. Details have been announced previously. The builder is the King Lumber Company, of Richmond, and the architects Shattuck & Hussey and A. Ten Eyck Brown.

Lots Bring $22,000.

The L. P. Bottenfield Real Estate Agency announced to-day the sale during opera week of 22 lots for an aggregate of $21,900. Five of these were in the Peachtree Highlands subdivision, $9,200; two in Peachtree Heights annex, $1,600; eight in Woodlawn, $4,800; four in East Lake Park, $1,500; two in Kirkwood Park, $3,000, and one in Peachtree Heights, $1,800.

More Houses Rented.

Houses and apartments rented or leased in the past few days by the Charles P. Glover Realty Company include the following:

Garage, rear 33 Auburn Avenue, to Newsom Auto Company; 156-B Courtland Street, to D. Lowenstein; 88 Highland Avenue, to C. M. King; apartment, 14 Simpson Street, to A. P. DeBorde; second floor 135 Ivy Street, to Mrs. Alice Davison; 6 Dickson Place, to O. J. Allen; first floor apartment, 1 Baltimore Place, to Mrs. Heard; third floor apartment, 1 Baltimore Place, to M. P. Glenn; 104 Morgan Street, to J. T. Cochran; 24 Tennessee Avenue, to H. J. Shellnut; 36 Morgan Street, to G. W. Lochlear.

PROPERTY TRANSFERS.
Warranty Deeds.

$5 and other considerations—Harriet and John Collier to Robert Collier, five-sixths interest in lot 50 by 141 feet on Thurman Street, 51 feet from northwest corner Thurman and Lambert Streets. February 15, 1908.

$125—Helen B. Leavens to Jesse Freeman, lot 50 by 100 feet, south side Georgia Avenue, 50 feet west of Leavens Street. April 10.

$16,500—Georgia Realty Company to Ed L. Wight, lot 60 by 100 feet, south side Whitehall Street, 260 feet southwest of Stewart Avenue. April 23.

$100—J. J. Willis to Lawrence Willis, lot 78 by 220 feet, north side Chattahoochee Avenue at east line of Dr. E. L. Connally's land, one-sixth interest. February 15.

$60—Atlanta Cemetery Association to L. L. Sparks, lot 95, block 4, Atlanta Park Cemetery. April 26.

$700—Carl Rappold to Mrs. Alexine S. French, lot 100 by 185 feet east side West Street, 630 feet south of Railroad Street. April 28.

$260—Perry Andrews to Martha J. Meigs, lot 100 by 140 feet, west side Eason Street, 75 feet north of Akridge Street. July 16, 1912.

$9,000—Charles A. Withers to G. T. Turner, 15 Simpson Street, 50 by 134 feet. April 15.

Loan Deeds.

$450—Jesse Freeman to Miss Nannie E. Roberts, lot 50x100 feet, south side Georgia Avenue, 50 feet west of Leavens Street. April 24, 1913.

$1,000—John Thomas Elliott to Mrs. Rufine DuBose, lot 324x621 feet, northwest corner Ashby and Neal Street. April 26, 1913.

$3,000—Moses and Harris Clein to Josephine R. and Mary C. Carter (by guardian). No. 46 Armstrong Street, 50x200 feet. April 25, 1913.

$620—A. H. Steedman to H. H. Turner, lot 47x100 feet, north side Eighth Street, 143 feet west of Myrtle Street. April 19, 1913.

Quitclaim Deeds.

$52—A. P. Herrington to R. M. Kenny, lot 50x222 feet, west side East Ontario Avenue, 675 feet south of Gordon Street. April 25, 1913.

Bonds for Title.

$100,000—Realty Investments to Guy Mitchell, lot 53x105 feet, southwest side of Walton Street, 54 feet southeast of Cone Street. January 11, 1912.

$9,600—Mrs. Jessie B. Durant to Mrs. Emma R. Wallace, No. 37 Gordon Place, 50x155 feet. April 15.

Mortgages.

$845—Mrs. Cora O'Shields to Atlanta Banking and Savings Company, lot 50x160 feet, west side of Atwood Street, 168 feet south of Sells Avenue. April 24.

$1,850—National Investment Corporation to W. E. Wood, lot 865x151x676x688 feet, northeast side of Peyton Road, 957 feet southeast of north line of land lot 267. April 23.

BUILDING PERMITS.

$250,000—Y. M. C. A., 72 Luckie Street, reinforced concrete building. King Lumber Company.

REAL ESTATE FOR SALE. HOUSES FOR RENT.

W. A. FOSTER & RAYMOND ROBSON

REAL ESTATE, RENTING AND LOANS.

FOR SALE.

TWO new six-room bungalows on Chatham Street, just off Moreland Avenue; hardwood floors, combination fixtures, bath, etc.; on nice large lots. Price $4,500; on easy terms. See Mr. Martin.

A VACANT LOT, 46 by 168; one of the few left on McLendon Street; nicely elevated; facing north; near Moreland Avenue. Price $1,950. See Mr. Cohen.

10½ ACRES of land not far from the River car line, with four-room house; convenient to schools and churches. Only $2,000. Reasonable terms. See Mr. White.

ON VAUGHN STREET, one block from South Decatur and East Lake car line, we have three nice homes of five rooms each, on lots 60 by 400, a small farm. We are going to sell these places for $2,250; $200 cash and $15 per month. See Mr. Radford.

ON PIEDMONT AVENUE, near Houston, a sub-division of lots, ranging in size from 23 by 140 feet to 25 by 180 feet, at $175 a foot, on terms of one-fifth cash and balance one, two, three, four years, with 6 per cent interest. These are good buys. See Mr. Collins.

11 EDGEWOOD AVE. FOR RENT.

7-r. h., 65 Austin Avenue $40.00
6-r. h., 22 Grady Place 20.00
6-r. h., 41 Gordon Avenue, Kirkwood, Ga. 30.00
6-r. h., 1170 DeKalb Avenue ... 30.00
6-r. h., corner Harvard and Malden Lane, College Park.. 20.00
6-r. apt. Stockton Apartments.. 35.00
6-r. flat 193 Capitol Avenue 33.10
6-r. flat 40-A Eugenia Street .. 25.00
6-r. h., 21 Warren Street 20.00
6-r. h., 17 Lucile Avenue..... 25.00
6-r. h., 1166 DeKalb Avenue ... 27.50
6-r. h., 411 Greenwood Avenue. 25.00
6-r. h., 36 Murray Hill Avenue.. 22.50
6-r. h., 44 Howard Street, Kirkwood, Ga. 22.50
6-r. h., 693 S. Boulevard 25.00
6-r. h., 12 Howard Street, Kirkwood, Ga. 22.50
6-r. h., 61 Mansfield 25.00
6-r. h., 40 Whiteford Avenue .. 30.00
6-r. h., 28 S. Warren 15.00
6-r. h., 140 Drexell Street 25.00
6-r. h., 9 Lyons Street 25.00
6-r. h., 49 Mills Street 7.50
6-r. h., 127 W. Boulevard DeKalb. 7.00
6-r. h., 60 Highland Avenue..... 20.00
6-r. h., 210 Sells Avenue 30.00
6-r. h., DeKalb Ave., Oakhurst. 17.50
6-r. h., 289 East Fifth Street.... 32.50

AND A LONG LIST of larger and smaller houses, and we always take pleasure in showing them. Come to see us.

IF YOU HAVE MONEY to lend, we can place it safely.

FOR RENT.

116 EAST AVENUE—On the north side of East Avenue, between Prospect and Randolph, we have a two-story seven-room frame. Has electric lights, gas, hot and cold water, bath, washstand, closet and sink. In good condition. Highland Avenue car one block. Lot 40 by 100. Vacant May 22. $30.

WE PUBLISH A WEEKLY RENT BULLETIN, giving a good description of everything we have for rent. Get a copy.

JOHN J. WOODSIDE.
Atlanta Phone 618. 12 AUBURN AVE. Bell phone Ivy 671.

REAL ESTATE FOR SALE. REAL ESTATE FOR SALE.

FOR SALE JOHN J. WOODSIDE

GOOD SMALL INVESTMENT.
(OAKLAND CITY.)
Two houses, room for two more; present rent $8.00. Easy terms. Price $1,000.

THOS. R. FINNEY,
Sales Manager.
12 "Real Estate Row."

WE CAN SELL you a nice, NEW 6-room BUNGALOW with bath and every modern convenience for $3,000, and others for $3,300 and $3,500, on EASY TERMS. These bungalows are situated in the beautiful and coming section of Murray Hill in North Kirkwood, and are bargains at the price. It is a pleasure to show them.

Walker & Patton

8 Nelson Street. Phone Main 2824.

REAL ESTATE FOR SALE.

ON THE PRADO, Ansley Park, near Piedmont car, large two-story home; two baths, servant's room, with toilet; thoroughly modern; for exchange. Address Box 51, care Georgian. 203-28-4

A GEM—For five days only, a rare bargain in a very choice, elevated building lot, shaded, on Severne Place and North Avenue; east front, and within block of Druid Hills. P. H. Snook. Ivy 2639-J. 4-28-39

LEASE OR SALE—Artistic bungalow; screened, tiled, furnace, garage. Address "Ansley Park," care Georgian. 112-27-4

THE FINEST lot on St. Charles Avenue for sale by owner. Call Ivy 77-J. 98-27-4

NEW SUBDIVISION—150 large lots, close to car line, in beautiful suburb of Atlanta, $100 each; $5 down, $2.50 a month; no interest, no taxes. No trouble to show this property. Greater Atlanta Realty Company, 608 Grant Building. Phone Ivy 5513. 4-27-43

WILL OFFER my home this week for only $3,000; all conveniences; near South Pryor Street school, on good street and section. Will give easy terms. Look at 68 Dodd Avenue. Main 2854. 4-27-41

NORTH SIDE HOMES FOR SALE BY OWNER.

NO. 396 EAST FIFTH STREET—A beautiful and artistic story-and-half bungalow, with nine rooms, two bath rooms, best plumbing and tile floor, specially numerous and large closets, hardwood floors, living room with Falence mantel and bookcases, dining room specially elegant, furnace heat; an elegant home, on street now being cherted, for $6,500.

NO. 86 BEDFORD PLACE—A very comfortable two-story house of eight big rooms, well built and finished, and just painted and papered, close to cars, and in walking distance of business, for $4,500.

C. R. HASKINS,
507 GOULD BUILDING. 4-27-52

FOR SALE—Attractive bungalow, six rooms, bath, hall, porches, all conveniences; high, level lot; peaches and grapes. Two blocks from Grant Park gates. Terms convenient. Main 4544-J after 6 p. m. 4-25-205

IF YOU are really interested and want to buy a desirable vacant lot, with all advantages and fine surroundings, on very easy terms, phone Ivy 6898-J. 29-26-4

AUTOMOBILES—The speedy Cartercar will drive up to the door of Mrs. F. S. Brown, 214 Highland Avenue, Tuesday morning and she will receive a new dollar bill if she has this ad marked.

ON BEAUTIFUL PIEDMONT AVENUE, only a short distance from intersection of Peachtree, I have corner lot, 55x170; price $800, $40 cash and $20 monthly. Worth double right now. Address Worth Double, Box 909, care Georgian. 4-25-4

FERNWOOD (Peachtree Road) special one-fourth acre lots $250. Few one-acre lots left at $450, $600 and $675. Plats and prices. Charles P. Glover Realty Company, 2½ Walton Street Phone Ivy 3390. 4-25-2

FOR SALE—Below cost; on account of leaving the city will sell my new ten-room modern brick home, located in best part of Druid Hills, on easy terms. P. O. Box 447. 30-25-4

IF YOU can pay from $300 to $500 cash, we will buy you a lot, draw your plan and build a home for you at once; you pay the balance like rent. Walker & Patton, 8 Nelson Street. Phone Main 2824. 4-27-12

FOR SALE—At a bargain, seven-room house and acre of ground at College Park, for $25 cash and $25 per month; plenty of breeze and sunshine, good, pure air; just the thing for a truck garden or chicken farm; on car line; this place is new; pay for it with your rent money; price $2,000. Main 4189. Address N. E., 815, care Georgian. 34-24-4

REAL ESTATE FOR SALE.

BEAUTIFUL suburban home site, six acres, on car line; will sell on easy terms or exchange for city property. Owner, Box 813, care Georgian. 4-23-11

BY OWNER, at bargain, 14 Adams St., Decatur, six rooms, hall and bath; all conveniences. Call Decatur 55, or get off at Pattillo Station. 4-22-22

FOR SALE—Beautiful new seven-room cottages on nice street, Marietta, ten minutes walk from car line. Splendid garden, barn, shade and fruit trees. Ready now for occupancy. Only $2,750. Will take cash payment $500 and terms on balance. John P. Cheney, Marietta, Ga. 4-22-2

LEASE OR SALE—Artistic bungalow; screened, tiled, furnace, garage. Address "Ansley Park," care Georgian. 31-22-4

WORK—If you want a position, Georgian want ads will find it. If Mrs. Harry C. Dean, 351 Courtland Street, will have this marked when the "Want Ad" man calls Tuesday, he will give her one dollar.

OVERLOOKING Druid Hills, lot 50 by 150, for $300. Will double in value in short while; $30 cash, $5 per month. A pick-up. Investment, care Georgian, Box 403. 4-22-1

LET US BUILD you a home. Will buy you a lot or pay off your lot. Terms to suit. 400 Temple Court. Main 4189. 4-18-43

REAL ESTATE WANTED.

WANTED— REAL EST.. .. ;;.6s.. ..!
OVERLAND AUTO—Good condition. Exchange for vacant lot. Address Auto, Box 88, care Georgian. 4-27-34

ONE DOUBLE house in cheap negro locality, three rooms each side. Give price and location when replying. Cash, P. O. Box 150, Atlanta, Ga. 4-19-3

For Sale or Exchange—Real Estate.

FOR SALE OR EXCHANGE by owner, five-room house with five, ten or fifteen acres, five miles from center of city. W. W. Moore, 1 Abbott. Phone West 1236. 4-24-4

FOR BEAUTIFUL HOMES and building lots in College Park, the most desirable suburb of Atlanta, see I. C. McCrory.

COME OUT any time, evening or Sunday, and see attractive two-family steam-heated house; North Side; bound to enhance $2,000 in next two years. Paying 7 per cent net now on purchase price; 12 per cent gross. Foot Seal Place and Eighth Street (Perry). $1,500 cash, which will mean more than 33 1-3 per cent on amount actually invested. Would take half equity in rent of one or both floors, or exchange for $2,000 lot. Ivy 4995-J. 4-20-53

Farms For Sale or Exchange.

FOR SALE OR EXCHANGE—130 acres good land, three-quarters of mile of car line; well adapted for dairy or truck. Will exchange for city property or good south Georgia farm. Also vacant lot, 50 by 100, on Marietta Street; close in. Let me hear from you immediately. Main 2053. Mail address, 253 Highland Avenue. 4-20-58

FARMS FOR SALE.

TEN-ACRE chicken and truck farms; in rain belt of Texas, $250; payable $10 monthly. Write to-day. Jay C. Powers & Co., San Antonio, Texas. 43-22-4

180 ACRES fine farming land (no swamp) near station, 16 miles from Jacksonville, Fla., for quick sale; reduced to $8 per acre; genuine bargain. 160 acres in the same locality, $9 per acre; same quality of land adjoining being colonized at $50 per acre. P. W. Jackson, Jacksonville, Fla. 71-27-4

REAL ESTATE FOR SALE. REAL ESTATE FOR SALE.

BEAUTIFUL RESIDENCE LOT FOR SALE

ON PEACHTREE CIRCLE, just off Peachtree and Fifteenth Streets, we have a very choice lot 100x234. This lot fronts the wide plaza formed by three streets, and faces some of the handsomest homes in Atlanta. Price $11,500.

Forrest & George Adair

J. R. SMITH & J. H. EWING

Real Estate, Renting, Loans
130 Peachtree St.
Ivy 1513. Atl. 2865.

WESLEY AVENUE ACREAGE.

SEVEN ACRES ON WESLEY AVENUE, between Peachtree and Howell Mill Roads. Price $5,500. This property has a frontage of 385 feet, with a depth of 780 feet. THIS FIGURES less than $15 per foot on one of the best paved streets in the county. Property on streets that have no better future than this street is selling at four times this price. THIS OFFER IS FOR IMMEDIATE ACCEPTANCE.

SMITH & EWING

Look These Over

$7,000—Ansley Park home; eight rooms; lot 60 by 400; near car line; easy term s.

$4,000—Ansley Park home; six rooms; lot 60 by 200; near car line; easy terms.

$1,500—Ormewood Park; beautiful corner lot; 150 by 150, on car line; paved street; city water and electric lights; easy terms.

THOMSON & LYNES

18-20 WALTON STREET. BOTH PHONES.

Fourteenth Street Home

STRICTLY MODERN 9-room residence, absolutely up to the minute. Beautiful hardwood floors, mahogany mantels, artistic electric fixtures, furnace heat, servant's room, cement driveway and garage. In fact, everything and a large lot thrown in. Am forced to sell, therefore offer my home $2,000 under market. Will make easy terms. Phone Owner, Ivy 5522.

FOR SALE BY
GREENE REALTY COMPANY

GRANT PARK COTTAGE.

We have a 6-room cottage on one of the prettiest South Side streets, has all conveniences, and a real home to be appreciated. Only $3,500, on terms. SEE US QUICK.

511 EMPIRE BLDG. REAL ESTATE, RENTING, LOANS. Phones 1599

Beautiful Ponce DeLeon Avenue Lot in Druid Hills---More Than Acre of Ground

BEST VALUE IN DRUID HILLS. Vacant lot having a frontage on Ponce DeLeon Avenue of 210 feet and a depth of 236 feet. A perfect beauty. Special price for this week only, far below the market price. Takes only $2,000 cash to handle it; balance easy. Come to our office and let us tell you what a bargain we are offering.

THE L. C. GREEN CO.

305 Third Nat'l Bank Bldg. Phones Ivy 2943, 4546.

WILLIAMS-HARTSOCK CO.

Real Estate and Builders
Main 2106 4th National Bank Bldg.

ANSLEY PARK HOME—It's new, eight rooms; has everything; very large lot, with a beautiful outlook; near car; $8,000; $500 cash, balance easy.

PIEDMONT AVENUE—Ten-room home, near Ponce DeLeon. As an investment and a home this is hard to beat. Price around $12,000. It's worth $14,000.

BEAUTIFUL North Side bungalow; six rooms, furnace, hardwood floors, tile bath, French mirrors, etc. This is new; location the best. Will sell at a price that is attractive, or will consider an EXCHANGE. What have you?

HIGHLAND AVENUE LOT, right at Ponce DeLeon. This is such a bargain we will have to wait to tell you more about it in person.

ANSLEY PARK—On The Prado, level lot, between homes that run well up in five figures, and near a car, too. This beautiful lot, $2,750; terms.

LITTLE STORE and living rooms; good North Side street; good stand; $2,750. Owner will take a lease one to three years, at $360 a year.

LET US BUILD FOR YOU—Cash or on easy terms. Bring us your plans, or we will get up the plans without cost to you.

THE ATLANTA GEORGIAN
Published Every Afternoon Except Sunday
By THE GEORGIAN COMPANY,
At 20 East Alabama St., Atlanta, Ga.
Entered as second-class matter at postoffice at Atlanta, under act of March 3,1873
Subscription Price—Delivered by carrier, 10 cents a week. By mail, $5.00 a year.
Payable in Advance.

Bryan's Narrow "Little Navy" Policy the Cause of His Visit to California.

The selection of Mr. Bryan to visit California and persuade the citizens there to abandon the exercise of their sovereign rights and to bow timorously and obsequiously before the threats of Japan is peculiarly appropriate.

The reason that Californians are asked to give up their rights in order to pacify Japan, and to sacrifice their interests and the interests of the country at large in order to please the Japanese, is because we have no sufficient navy, and the main reason that we have no sufficient navy is because Mr. Bryan has exerted his influence among his unthinking followers in the Democratic House to prevent the country from having a sufficient navy.

This visit to California, therefore, will give Mr. Bryan an opportunity to demonstrate to the country the advantages of his peace-at-any-price policy. It will give him a conspicuous chance to establish his superiority in wisdom and patriotism to George Washington, who said:

"To be prepared for war is one of the most effectual methods of preserving peace."

Mr. Bryan is noted for his eloquence, if for nothing else, and it will take considerable eloquence to prove that war is cheaper than a reasonable naval insurance against war, and to convince the citizens of California that Abraham Lincoln was wrong when he said:

"One half day's cost of this war would pay for all the slaves in Delaware at $400 a head."

It will take quite a flow of oratory to convince the citizens of the country generally that the proper American policy is to save a few dollars in the building of ships and sacrifice our independence, our self-respect and our actual interests as a nation.

It is fortunate that Charles Coatesworth Pinckney, statesman and partiot, is no longer alive to learn from the Democrats of today how poorly he represented the American spirit when he replied to the demands of Napoleon's Minister that the motto of America was "Millions for defense, but not one cent for tribute."

To-day, at least among the Democrats of America, there are no millions for defense, but there is a pitiful disposition to pay tribute in consideration and concession to any demands that an insolent foreign nation may urge.

In Ambassador Pinckney's time the United States had about one-third the territory that it now possesses and about one-twentieth of the population.

It was smaller in men, but larger in manhood. It was smaller in size, but larger in independence and honor. It was lesser in wealth, but greater in courage.

For Ambassador Pinckney was not speaking for a nation of a hundred millions to a nation of less than half that number. He was speaking for a scant five million of plain American citizens, and asserting his independence and theirs in the face of the greatest military nation of that time, and of the greatest military leader of the world.

But courage and determination more than made up for lack of numbers and lack of wealth, and Talleyrand accepted Pinckney's defiance and abandoned France's insulting demands.

Even in our day courage and conscience count for more than size. Little Montenegro is one of the smallest nations in the world. Yet all the powers of Europe, with their fleets concentrated at its shore, could not make it abandon what it believed to be right. King Nicholas, of Montenegro, in spite of the threats of the powers, prosecuted the siege of Scutari until he took the city.

And withal little Montenegro is so small upon the map and the rest of Europe is so large. In view, then, of our own American experience and from our observation of the achievements of other nations reliant upon right, it would seem that the size of a country is not so important as the size of the men it has at its head.

"TEACH US TO PRAY"

By LILIAN LAUFERTY.

TEACH us to pray;
'Tis dark o'er all the world,
And over land and sea the mists close down.
Out in the darkness hopelessly we stray,
And search—and can not find again our way.
O God! teach us to pray.

Teach us to pray;
We are not worthy, Lord;
For we have dwelt long years in sin and shame.
We closed our eyes and would not see the way;
And now 'tis vain—for hopelessly we stray.
O God! teach us to pray.

Teach us to pray;
For this cannot be prayer
Which comes but as the cry of hearts of fear.
We are poor trembling mortals gone astray—
If it be not too late to find Thy way.
O God! teach us to pray.

Teach us to pray,
For everywhere is gloom,
And sudden terror seizes on our hearts.
A bitter knowledge comes to us to-day:
We are world-weary sinners far astray.
O God! teach us to pray.

Teach us to pray,
We would but speak with Thee.
Our hearts are full of what but Thou couldst understand.
And we are tired children far astray.
We seek the light of Thine Eternal Way.
Dear God, teach us to pray.

Teach us to pray—
Yet this itself is prayer
From hearts of troubled pilgrims learning peace.
Grant us but strength to go along Thy Way.
We are Thy little children who did stray.
Let ere we sleep—we pray!

If You Should Live 100 Years

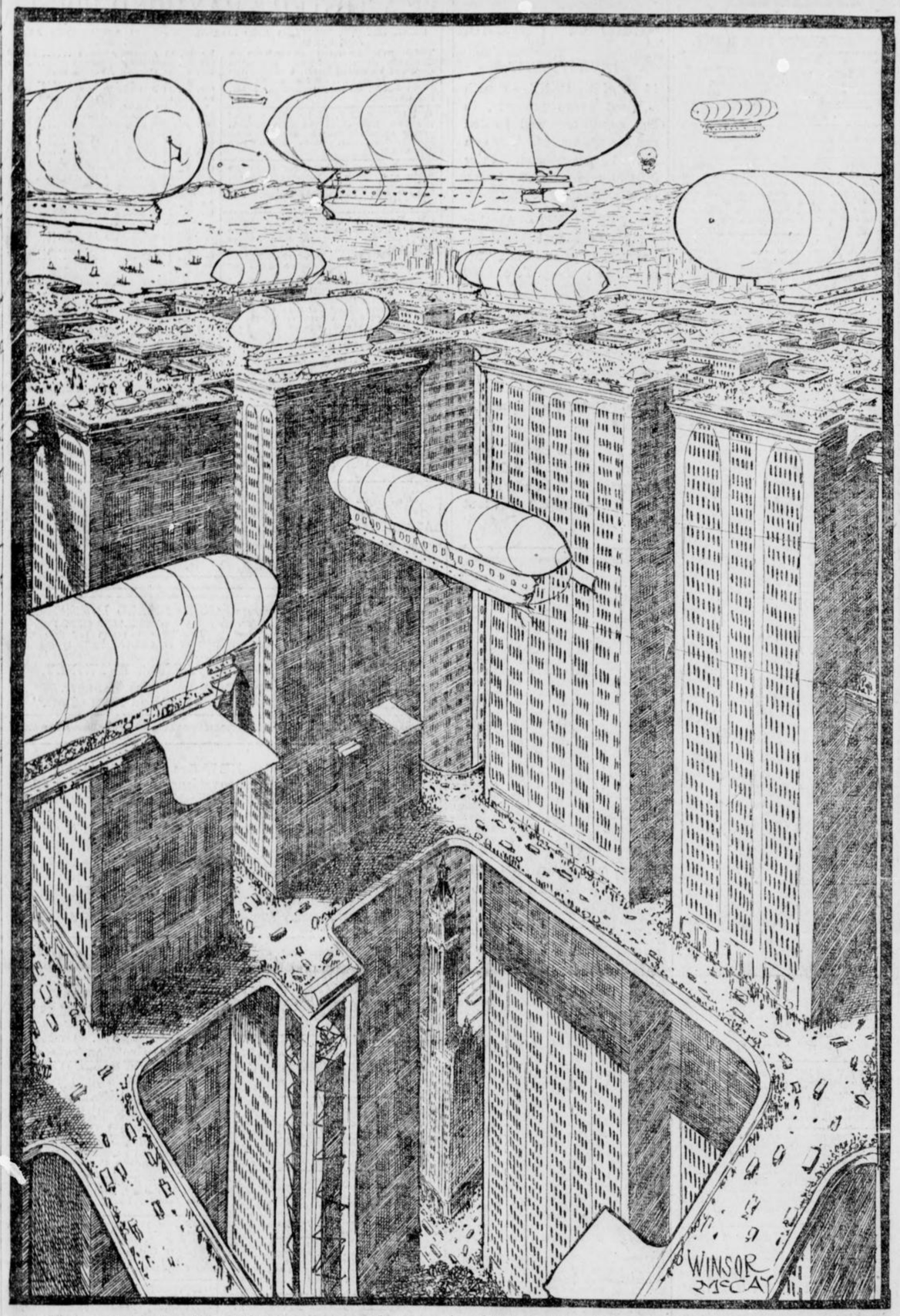

If you should be alive 100 years from to-day, no doubt you will be able to see sights in the United States like the above. Here you see the great, tall buildings of the future, so tall that the giant skyscrapers of to-day, one of which boasts of a height of 750 feet, would appear but a pigmy compared to the skyscraper of the future with its more than 100 stories. You may be sure that when buildings such a sare pictured above become a reality, the airship willthen be as common as the trolleys of to-day.

American Genius Has Given the World Its Greatest Wonder

By GARRETT P. SERVISS.

IN antiquity it was said that there were seven wonders of the world, headed by the great Pyramids of Egypt.

In the Middle Ages the list of world's wonders was changed throughout, and then it started with the Coliseum of Rome.

To-day, if we should revise the list once more, there can be no doubt as to what would stand at the head—it would be the Panama Canal.

In order to be accepted as a "wonder," any work of man must make a particular kind of appeal to the imagination. That it excites admiration is not enough; it must also awaken the feeling that in creating it man has taken a step forward, beyond the line of his previous achievements.

What Nature Has Done.

Regarded in this way, the Panama Canal is without a rival, as the intense interest shown by the entire world in its approaching completion proves.

For the first time in his history man has **directly joined two oceans**, the greatest on the globe. For the first time he has **cut two continents asunder.** Thus he has made himself, in effect, A GEOLOGICAL AGENT. In their appeal to the imagination all his former works sink into relative insignificance.

If some new Herodotus were to go wandering through our modern world in search of marvels he would, on arriving at Panama, find no words strong enough to express his amazement. He would exclaim that the Americans had defied the gods by changing their arrangement of the face of the earth!

In order to understand what the Panama Canal means as an example of human interference with geography, we must look at what nature had done on the same spot. For this purpose take a map showing the Central American and West Indian region, with indications of the depth of water on both sides, and a raised chart, like Mr. Gray's, exhibiting a bird's-eye view of the line of the canal across the isthmus.

Thus you will perceive that, in some long past period, broad, though very irregular, necks of land probably connected the two Americas, joining many of the islands to the mainland both north and south. The Gulf of Mexico was once nearly isolated, like a great lake, and there were other large lakes where the Caribbean Sea now rolls its waters.

Afterward there was a sinking, separating the islands from the continental shore, and leaving only the narrow isthmus to connect North and South America.

Two Oceans United by Man.

For ages this condition has persisted, and it is doubtful if the two continents have ever been completely cut apart, at least since the cretaceous age. More likely the rocky spine of the isthmus has always connected them, whatever other changes may have occurred.

If this be so, it is evident that, in making the Panama Canal, we have interfered with an original arrangement of Nature. We have taken two oceans which she had separated and united them by a waterway. That waterway, to be sure, is a mere thread, and we have had to elevate much of it above sea level (which Nature could not have done), but it serves our purpose, and does it without upsetting any of Nature's broader designs. If the whole isthmus were swept away the Gulf Stream would probably be diverted, and a climatic catastrophe might fall upon northwestern Europe, if not upon North America itself.

It will be just 400 years next September since Balboa, standing silent upon his "peak in Darien," saw the glitter of the Pacific and thus knew that there was another great ocean west of America.

He, and others after him, looked for a natural waterway between those oceans, but the possibility of making such a way could not have occurred to him, and he certainly had no foresight of the mighty nation that was to arise in the north, composed of a different race from his, and destined, in so short a time, to link the ocean behind him with that which he saw far ahead.

No More to Discover.

The age of discovery of new habitable lands, capable of becoming the seats of new empires, is past. We now know the whole earth, as Nature made it, having seen even its poles, through the eyes of brave explorers. It only remains for us to complete its conquest by making it fitter for our habitation.

The Panama Canal is the first gigantic stride taken in this new conquest. American genius and enterprise have achieved it unaided. We have paid its cost in lives and treasure; let him beware who would deprive us of the fruit of our toil and sacrifice!

Rev. John E. White

Writes on

The Sociological Congress



It Means That the South Intends to Make an End of Outside Faultfinding by Undertaking Itself All of the Faultfinding That Is Necessary.

WRITTEN FOR THE GEORGIAN

By REV. DR. JOHN E. WHITE

Pastor Second Baptist Church

WHEN sociology first came South it met a cold reception. Here and there a college professor extended hospitality, but the popular mind viewed it askance. The word was the limit of new-fangled scientifics and smacked of a certain "black beast" called Socialism.

Who would have thought that in the year 1913 a great Southern Sociological Congress would be meeting in Atlanta?

This Sociological Congress which began its session here last Friday evening means criticism. You know that, of course, if you have attended any of the conferences.

South Criticising Itself.

It means that the South intends to make an end of outside fault finding by undertaking itself all the fault finding that is necessary. Southern conditions of one kind and another have been the subject of a good deal of discussion in this country and abroad. Injurious impressions about the South have gone out over the world.

The Southern Sociological Congress means that Southern men are addressing themselves to Southern conditions and that the best intelligence and the most unselfish patriotism is to be concentrated upon all the social problems of the Southern States. The old protest—"Let the South alone"—may now cease. The South is not going to let herself alone.

Wherever there is any general situation of social sorrow, of depressed civilization, of backward progress, our minds and hearts are to be organized and a great hand stretched forth with the truth on its palm for all the people to see.

It will be a Southern hand, a hand of understanding and sympathy.

The Broad Diagnosis.

It will be again of incalculable value for Southen men to see the truth about ourselves and see it whole. None of the conditions which need remedy can be dealt with effectively so long as they are considered merely individual and local.

The slogan of the congress is "A Solid South for a Better Nation." That is a solidity of Southern society which peculiarly invites the sociological lever. We are a morally inflammable people. The resolution of improvement can be invoked for a general contagion of progress.

A good straight look at the Southern field sociologically, for instance, will show our weakness clearly in relation to our strength. There are 30,000,000 people, but they are not all safely civilized. From the standpoint of the sociologist—and this is the standpoint of the truth—the South is ten million strong and not far from twenty million weak.

There are 10,000,000 people who represent the intelligence, the thrift and the progressiveness of the Southern States, but there are 10,000,000 white people—and Anglo-Saxon at that—who, on account of illiteracy and unsocialized natural intelligence, are suffering the penalties of backwardness.

They constitute the real problem, and until it is taken out of the eddies and put into a current the reliability of our civilization is called into question.

The 10,000,000 negroes also are here among us and a part of the heavy downpull which handicaps us.

Optimism With Motive.

The characteristic of the Sociological Congress is optimism with a motive. Those who stand outside and criticise the South do not do us any good, and, indeed, can not.

Grover Cleveland said: "Those who stand next to the burden are alone able to lift it." When a man finds fault with himself there is hope of practical repentance.

Southern men believe in the South. They believe that its resources justify a radiant vision. These resources of material wealth in soil and climate, in mind and field, are world assets.

Our resources of human nature are generous and courageous. We constitute the great American reserve of the unmixed republican stock of jealous Anglo-Saxonism. Our great powers only await enlistment, combination and direction.

There is nothing going on below the Mason and Dixon line that appeals quite as much to fundamental patriotism as the beginnings of constructive criticism realized and foreshadowed in the Southern Sociological Congress.

No Molecule Ever Rests

By EDGAR LUCIEN LARKIN.

MOLECULES are composed of atoms; and, of course, the least number that can form an atom is evidently two, and the number varies greatly from the molecules of rare gas to dense solids. But no molecule within the entire range of human experience is at rest. Put very fine particles in water, put a small drop of the water under the lenses of a very high power microscope and examine. The particles move rapidly and in many directions. Thus a particle will move on a short straight line and then turn abruptly, not in a curved or round corner, but sharp, angular turns will be made again and again, the path being zigzag.

When the phenomenon was discovered in 1827 by Brown the motions were named Brownian motions in his honor. But the microscopes used by him would be in the "ash heap" now, or in a museum of curios. The present day microscopes are instruments of very remarkable power.

Brownian Motions.

The Brownian motions have been studied by many able physicists. At first investigators thought that the mysterious motions were caused by slight inequalities in temperature in the little drop of water. This was disproved. The motions were apparently self-caused, and continuous, no rest. Thus the smaller the particles suspended in the liquid, the faster they moved. Finally they used particles to the limit of their magnifying power, and the rapidity of the strange movements ever increased with decrease of size.

All kinds of liquids were used to sustain the floating and flying things. No explanation of the motions was made; still men could scarcely believe that they moved of themselves. Then came the very wonderful new ultra-violet energy-ray microscope, and new methods of applying rays to the flying bodies. All was now animation in laboratories; the limit of all power of seeing was reached; and it seemed that the very interiors of the particles could be reached. New kinds of liquids were discovered and used, and new kinds of excessively minute particles suspended. They all moved; but new rates, new speeds were discovered.

Speeds Increased.

Then another new plan was tried; fine metals, as silver, were torn apart by electricity into dust of silver so fine as to be beyond imagination. These were put into liquids, and specific speeds were greatly increased.

Then an unheard-of experiment was made—the extremely small fragments of silver were floated in gas. They moved faster than ever and in far longer paths before turning. The great discovery was made; they do not move of themselves, but are carried along hither and thither by the original invisible molecules of the liquids and gases. These move perpetually.

The Georgian Will Pay $500 Reward for EXCLUSIVE Information Leading to the Arrest and Conviction of the Murderer of Mary Phagan :=: :=: :=:

$500 REWARD

EXTRA THE ATLANTA GEORGIAN NIGHT EXTRA

Read For Profit—GEORGIAN WANT ADS—Use For Results

VOL. XI. NO. 228. ATLANTA, GA., MONDAY, APRIL 28, 1913. PRICE TWO CENTS. PAY NO MORE

WAR SPIRIT FLARES OVER ALL EUROPE; CLASH NEAR

Montenegrin Army Leaves Scutari to Repulse Threatened Invasion by Austria to Oust Little Kingdom From Spoils Won.

King Nicholas' Fight Against the Domination of Franz Josef Aligns Powers and Strains Relations to the Breaking Point.

How Nations Near Clash Compare

Montenegro is Europe's littlest kingdom, having a maximum fighting strength of 50,000 and a population of 225,000.

Austria-Hungary has a population of 51,340,378 and a standing army of 1,095,000.

Special Cable to The Atlanta Georgian.

LONDON, April 28.—Advices received here to-day by way of Vienna state that Crown Prince Danilo and most of the Montenegrin troops in Scutari left that city to-day and are marching northward. The Montenegrins left only five batteries of guns in Scutari, it is reported. The dispatch indicated that the Montenegrin army is marching toward Antivari, the port of Cettinje, where the Austrians threatened to land a force.

Threatened with invasion by Austria, supported by the powers, Montenegro still refuses to yield. M. Popvitch, Montenegrin Plenipotentiary to London, to-day handed in the reply of his country to representatives of the English and the Continental powers that Scutari be given up.

This reply, which was formally tendered to the Ambassadors at the Foreign Office, protests against coercion and requests that the powers again examine the question before presenting an ultimatum.

"Montenegro, despite its size, desires to be placed on an equal footing with the other members of the Balkan League," says the communication. "We request the same consideration and demand the same justice given to the stronger States."

Europe Watches Austria, Firebrand of New Crisis.

VIENNA, April 28.—Threatened with the gravest possibility of war, or at least by political disruption, Europe's attention to-day was centered on Austria, the firebrand power in whose grasp is the torch which might set the conflagration. Archduke Francis Ferdinand, heir to the Austrian throne, held a long conference with Emperor Francis Joseph, following a special meeting of the cabinet.

Afterward it was announced that unless the ambassadorial high court sitting in London acts at once "Austria will take independent steps to enforce the decision of the powers that Montenegro must not possess Scutari."

Invasion Is Reported.

While this announcement was being made Austria was busily engaged in war preparations. There was great activity at the Trieste naval depot, it being reported from there that an Austrian naval division with 10,000 troops had left there for Antivari, the port of Cettinje, capital of Montenegro.

A report was circulated on the bourse that part of the Austrian army massed in Bosnia and Herzegovina had already invaded Montenegrin soil, but this report was denied by General Krobatin, Austrian minister of war.

There was extreme activity at the war office. General Von Hoizendorf is in charge of the preparations. Nearly all the troops being sent into southern Hungary are Austrians, while Slav regulars are being moved to the northern frontiers of Austria.

ATLANTA MAN SENTENCED FOR SHOOTING A WOMAN

AUGUSTA, GA., April 28.—J. R. McClure, of Atlanta, a former Georgia Railway engineer, pleaded guilty here to-day to assault with intent to murder. The crime was reduced to a misdemeanor, and McClure was given twelve months on the chaingang. Last fall he shot Lucile Harris here.



LOOK FOR NEGRO TO BREAK DOWN

Newt Lee, the negro night watchman arrested in connection with the Phagan murder, practically admitted to Detective John Black this afternoon that he knows something of the circumstances surrounding the death of the little girl. The police are confident that Lee will tell all he knows before 6 o'clock.

Lee's admission came after he had been "sweated" for two hours by a corps of officers under the direction of Detective John Black, and was wrung from him by a trap which Black set and into which the negro walked. Black said:

"Now, Lee, I know that you are innocent and didn't murder the girl, but you know all about it and you know who committed the crime."

Black's statement was in the form of a question and was shot at the negro after he had sat quiet under the scrutiny of a dozen pairs of eyes. As Black leaned forward after asking the question Lee started nervously and said:

"Yes, that's the God's truth, boss!"

Then the negro apparently realized that he had spoken too quickly and tried to catch himself. He stammered and hesitated, finally declaring suilenly that he knew nothing of the affair. He is showing signs of weakening under the grilling of the detectives, and the police are confident that he will tell his story in a few hours.

Pinkertons Take Up Hunt For Slayer

Investigate Story of Wife of Employee That She Saw Strange Negro Around Factory.

The Pinkerton Detective Agency was brought into the Phagan murder mystery this afternoon when Leo Frank, superintendent of the National Pencil Company's factory, called upon the local representatives and engaged their services.

The operatives went to work at once, following out clews already obtained and developing new ones. Their attention was called to the story of Mrs. Arthur White, wife of one of the employees of the factory, who went to the factory to see her husband Saturday. She noticed a strange negro hanging about the elevator and remarked about the circumstance to her husband later.

When she heard of the murder of the Phagan girl she recalled seeing the negro loafing about the building. The man she saw was tall and thin, answering the description given in the incoherent notes that were found by the body of the dead girl.

Mrs. White will be taken to the station to look at Geron Bailey, the negro elevator man and fireman, who is being held in connection with the case.

CRACKERS AND VOLS FAIL TO SCORE IN FIRST

Gilbert Price Opposes Dahlgren in Second Game of Series; Bailey Out.

By Percy H. Whiting.

PONCE DE LEON BALL PARK, April 28.—Bill Smith's Crackers went after the Vols with blood in their eyes this afternoon. Schwartz's men have the edge on the Crackers on the season's games so far, with three victories and two defeats.

Bill Bailey, who was hurt in Saturday's game, was not in the line-up. He will be out for a week.

Smith sent Price to the slab with Dunn catching. Dahlgren did the twirling for Nashville. Ludwig was on the receiving end.

Billy Smith announced to-day before the opening of the game to-day that Dobard had been released to the Beaumont club of the Texas League. Williams was sent in to fill the position at short.

THE GAME.

FIRST INNING.

Daley popped out to Dunn. Goalby fanned. Callahan out, Price to Agler. NO RUNS, NO HITS.

Agler opened the game by getting a base on balls. Alperman grounded to Perry and Agler was forced at second to Lindsay. Welchonce flied to Callahan. Graham walked. Long also walked, filling the bases. Smith flied to Callahan. NO RUNS, NO HITS.

SECOND INNING.

Perry grounded to Smith and was out to Agler. Schwartz walked. James out, Alperman to Agler, and Schwartz took second. Lindsay out, Price to Agler. NO RUNS, NO HITS.

Williams flied out to Daley. Dunn walked. Price bunted in front of the plate and beat it to first. Agler popped to Daley. Alperman lined out to Callahan. NO RUNS, ONE HIT.

THIRD INNING.

Ludwig grounded out to Williams, Dahlgren out, Alperman to Agler. Daley walked. Goalby grounded out, Smith to Agler. NO RUNS, NO HITS.

RACES

AT HAVRE DE GRACE.

First—Three-year-old mares and geldings, selling, 6 furlongs: Bue Thistle 110 (Musgrave), 9-5, 1-2, 1-5, won; Chilton Queen 115 (Mentory), 7-5, 8-20, 1-6; Cherry Seed 111 (Halsey), 15, 4, 4-5. Time, 1:15 2-5. Also ran: Horace E., Little Pal and Rod and Gun.

Second—Two-year-olds, 4½ furlongs: Galaxy 105 (Wolfe), 6, 2, 3-10, won; Mater 107 (Butwell), 6, 2, 7-10; Vega 112 (Troxler), 7-2, 1-2, 1-6. Time, :55 4-5. Also ran: Veilchen, Stake and Cap, Molma, Sanctuary and Polly H.

Third—Three-year-olds, handicap, selling, 6 furlongs: Sherwood 114 (J. Wilson), 7-10, 2-5, out, won; Montressor 104 (Wolfe), 109, 20, 3; Prince Ahmed 115 (Butwell), 10, 2, 2-5. Time, 1:14 2-5. Also ran: Volthorpe, Judge Moska.

Fourth—The Aberdeen stakes, two-year-olds, 4½ furlongs: Enver Bey 108 (Troxler), 3-5, 1-2, out, won; Gainor 111 (J. Wilson), 3-2, 2-5, out; Executor 107 (Butwell), 25, 6, 3-2. Time, :55. Also ran: Preston Lynn, Flitter Gold, Canto and Fathom.

AT LEXINGTON.

First—Three-year-olds, 5½ furlongs: Wilhite 115 (Borel), 31.90, 8.60, 5.60, won; Rose of Jeddah 107 (Loftus), 2.90, 2.80; All Red 109 (Kirschbaum), 3.70.

Also ran: Rush, Imeh, John G. Weaver, Senator James, Hermuth, Lauretta, Steelworthy, Lady Nute, Cedarbrook, Aloha.

Second—Purse $400, two-year-old maidens, 4 furlongs: Korfhage 109 (Borell), 27.50, 8.80, 6.40, won; Bradleys Choice 112 (Ganzo 4.40, 3.30; Manners 112 (Buxton), 2.50. Time, :50 4-5. Also ran: Walters, Banjo Jim, Father Riley, J. Nolan, Art Rick, Destino, Mesach, Durin.

Fobs to Trolley Men Urge 'Safety First'

1,000 Street Car Employees Become Members of Atlanta Public Safety League.

"Safety First, Safety Always" is the inscription on 1,000 bronze watch fobs presented to-day to street car motormen and conductors by the Georgia Railway and Power Company.

The fobs were made from a special design, in the form of medallions. They are intended as tokens of membership in the Atlanta Public Safety League and to remind them that the first duty of a motorman or conductor is to promote public safety.

BANK AT CROSSLAND, GA., SUSPENDS OPERATIONS

MOULTRIE, GA., April 28.—The Bank of Crossland has suspended, according to a telephone message received from there to-day. The news comes from J. F. Royal, a stockholder and director of bank. An official is said to have confessed a shortage. The bank is in the hands of state examiner.

GANT, ARRESTED AS SLAYER OF GIRL, TELLS STORY TO GEORGIAN



Photograph of Mary Phagan showing her in street dress.

J. M. GANT, arrested in Marietta for the murder of Mary Phagan, gave to a reporter for The Georgian his story of his actions that led to his arrest. He protested his innocence, and declared he was home in bed at the time the crime is supposed to have been committed.

In striking contradiction to this statement is the assertion of Mrs. F. C. Terrell, of 284 East Linden Street, where Gant said he slept Saturday night, that she had not seen Gant in three weeks.

"I watched the Memorial Day parade in Atlanta," said Gant, as he sat in the Marietta police station, "and after the parade was mostly over I went out to the ball game. After the game I remembered that I had left some old shoes at the pencil factory, and decided to go over and get them. I went over there at 6 o'clock and Superintendent Frank let me in.

"He told the negro watchman to help me find my shoes, and both of them saw me get them and also saw me leave the building.

"Then I went back to town and met Arthur White, who is employed in the pencil factory, O. G. Bagley, an employee of the Atlanta Milling Company, and Bagley's brother. With them I played pool in the Globe pool parlor on Broad Street until 10:30 o'clock, and then I caught a car and went home.

"Yes, I knew the girl. I knew Mary Phagan quite well, but I swear to you I had not seen her since I left the plant as an employee three weeks ago. I am innocent and developments will prove it."

Atlanta detectives started back with Gant on the Marietta car due to arrive here at 4 o'clock, and the prisoner will be put through a gruelling cross-examination.

Gant answers the description of the man Edgar L. Sentell says he saw with the Phagan girl shortly after midnight to a remarkable degree. He is about six feet tall, of slender build and dark complexion. His hair is dark and inclined to curl, and he wore a blue suit and a straw hat. He said that he is twenty-four years old and that his name was James, and not John, as Superintendent Frank had stated.

Gant was arrested by Deputy Sheriff Hicks on the 1 o'clock car. He did not appear particularly nervous and was confident that he would be able to demonstrate his innocence, but the detectives with him were equally certain that the slayer had been captured.

Here is told in chronological order the story of the mystery:

1—Mary Phagan, 14 years old, was strangled to death in the National Pencil Co.'s factory, 37 South Forsyth Street.

2—Newt Lee, negro night watchman, found her body in the basement a little after 3 o'clock Sunday morning and notifies the police. He was arrested.

3—Arthur Mullinax, identified by E. S. Sentell, 82 Davis Street, as the man who was with Mary Phagan at 12:30 o'clock Sunday morning, was arrested Sunday afternoon and is held in solitary confinement at police headquarters.

4—Leo M. Frank, superintendent of the National Pencil Co.'s factory, was summoned to police headquarters this morning and detained there to tell what he knows of the girl and of her terrible fate.

5—Hair, tangled and matted, but identified positively as the dead girl's, was found clinging to a lathe on the third floor of the factory, which leads the police to believe that someone who had access to the factory is responsible for the crime.

6—Geron Bailey, the negro elevator boy employed in the factory, was also arrested.

7—E. S. Skippen, 224½ Peters Street, says he saw a girl answering the description of Mary Phagan being forced to accompany three flashily dressed youths, who took her to Whitehall, near Mitchell Street, at about 10 o'clock Saturday night. The girl was weeping and seemed weak and dazed.

8—When the girls employed at the National Pencil Co.'s factory assembled for work this morning they were so upset and excited from reading of the murder of Mary Phagan that the factory had to be closed.

9—J. M. Gant, former bookkeeper in the pencil factory, arrested in Marietta and accused of the murder.

10—Gant tells The Georgian he was home and in bed at 284 East Linden Avenue when the crime occurred. His landlady says he has not been there in three weeks.

FORMER PUPIL GIVES A HAT TO MRS. CLARK

WASHINGTON, April 28.—Mrs. Champ Clark, wife of the Speaker, has received a gorgeous black hat, trimmed with a wonderful white ostrich plume, from Miss Jeanette Deppe, of St. Louis, as a token of love and affection for her teacher of the little Missouri schoolhouse.

"Yes, I used to be a school teacher," said Mrs. Clark, "and they should be the highest paid officials in the land, for their work is the most important of all."

Slain Girl Modest And Quiet, He Says

Timekeeper at Pencil Factory Declares Mary Phagan Attended Strictly to Her Work.

"She was a quiet and modest little girl," was the tribute paid Mary Phagan to-day by E. F. Holloway, a timekeeper at the National Pencil Company's plant.

"I never noticed her talking with any of the employees. She was invariably polite, as though she had been carefully reared in her home. She paid attention strictly to her own work and never was seen conversing with any of the men, so far as I know.

"In fact, I don't know that she even had any acquaintances with any of the men except in cases where it was necessary as a part of her work. The only man she ever was friendly with is not here now. He was discharged three weeks ago."

If you have anything to sell advertise in The Sunday American. Largest circulation of any Sunday newspaper in the South.

Gant Was Infatuated With Girl; at Factory Saturday

Gant was arrested on a warrant sworn out in Judge Powers' court, charging him with murder.

Gant was last seen before his arrest at 8:45 this morning by Herbert Schiff, assistant superintendent of the factory. A few minutes later he was on a car bound for Marietta.

The officers in Marietta were notified by telephone and were on the watch for a man answering Gant's description.

The detectives began to spread their nets for Gant on significant stories coming from half a dozen different sources.

All were to the effect that Gant had tried on many occasions to pay attentions to the little girl, and that his infatuation for her was evident even in the factory.

Gant was employed as shipping clerk for some time with the pencil company, but left three weeks ago Saturday. He was seen Friday and Saturday, the latter time by Superintendent Leo M. Frank, from whom he asked permission to go into the factory to get a pair of shoes he had left. Then he was seen again this morning near the factory, while the detectives were looking in another part of the city for him.

The fact that he had been seen about the factory Friday and Saturday was recalled by employees when his name was mentioned in the case.

Herbert Schiff, assistant superintendent of the factory, was sitting at his desk in a front office on the second floor to-day when he saw Gant come out of a near-beer saloon across

GANT, SUSPECT, ENAMORED OF MARY PHAGAN

Continued from Page One.

the way and hurry down Forsyth Street toward Alabama Street. He was dressed in a blue suit and wore a straw hat. He carried a package under his arm.

Detective Starnes was notified, but by the time he had taken up the trail, Gant had disappeared. Officers were dispatched to the railway stations and to the Marietta Street cars to thwart him if he had any thoughts of escaping.

E. F. Holloway, timekeeper at the factory, said that he was aware of Gant's infatuation for the girl, but did not know that she accepted his attentions at all.

Gant had told him, he said, that he had been greatly attracted by Mary Phagan and had walked home with her and had been with her on other occasions.

Mary Pirk, a girl who worked near Mary Phagan in the pencil factory, said to-day that she knew the murdered girl well and that she had heard her girl companions talking a number of times of Gant's infatuation for the Phagan girl.

She had heard, she said, that Gant frequently walked home with her and paid her other attentions.

Police detectives, after an all-forenoon conference with Leo Frank, permitted the factory superintendent to go. One result of the conference, however, was to get an important admission from Newt Lee, the negro night watchman, who is being held as a material witness.

Gant Admitted to Factory Saturday.

Mr. Frank told the detectives that after leaving the factory Saturday evening he called up Lee and asked him if Gant, who had asked permission of Frank a few minutes before to get his shoes in an upstairs room, had left the building yet. The negro answered that Gant had obtained his shoes and left the building within ten minutes.

This noon, however, Attorneys Luther Rosser and Herbert Haas, who were representing Superintendent Frank, went to Lee's cell after the conference in the detectives' office had concluded and questioned him sharply in regard to Gant.

After catching him in a misstatement, they induced him to admit that his first testimony in regard to the time Gant was in the building was misleading. He thought that Gant was there 20 minutes or half an hour.

He added the remark, which is regarded as highly important, that Gant, while in the building, called up and talked to some girl.

Recent Movements a Mystery.

The case against Gant is made stronger by the mystery surrounding his movements during the past three weeks. Mrs. F. C. Terrell, of 284 East Linden Avenue, with whom Gant has been boarding, told a Georgian reporter this morning that three weeks ago to-day Gant packed up all his belongings and left her house, telling her he had secured a good position in California and was going there at once.

Gant's object in telling the California trip story to Mrs. Terrell is unknown, but detectives consider his movements during the three weeks that have elapsed since then a strong link in the chain of evidence that is being woven about him.

Mrs. Terrell said she had not received any word from Gant, and supposed he was in California. She considered his silence unusual, because hitherto whenever Gant had been away from home, for even a day or two, he had always sent postcards or a letter.

Mrs. Terrell also declared that Gant had known the Phagan family in Marietta, where Mary Phagan lived for a number of years. Gant has been living with the Terrell family for seven years. Up to four or five years ago the Terrells were neighbors of the Phagans in Marietta, and little Mary often played around the Terrell home. It was there that Gant became acquainted with her, Mrs. Terrell said. Gant is about 22 years old.

Strange Notes Increase Mystery.

A few inches from the body were found two remarkably strange notes. These notes, incoherent and almost illegible, only serve to increase the mystery. Detectives declared there was no doubt that these notes were written by the murderer and were a feeble and tragically grotesque effort at a ruse. They purport to have been written by the girl, and the wording would seem to indicate that she had written them after she was in the throes of death.

"A tall, black negro did this," is the substance of the two notes.

The police were notified by the janitor, and several officers were quickly on the scene, immediately starting a thorough investigation.

After finding that all of the doors and windows to the building were securely fastened, the police took Newt Lee into custody on suspicion, believing that he could throw light on the tragedy. Lee carried the keys to the building, but protested that he had admitted no one to the building, and that he had no idea that any one had been inside until he found the body.

Detectives are certain that the negro can explain the mystery of how the girl found her way into the building, even if he did not actually commit the murder.

Negro Pleads Total Ignorance.

The negro's sole statement to detectives since his arrest has been:

"I didn't know nothing about it until I found the body."

Detectives, however, declare the locked doors and windows render this statement unreasonable.

The negro was put through a grilling examination time and again Sunday and last night, but no amount of questioning could induce him to change his "know nothing" statement. To every question he replied:

"I don't know nothing about it."

Detectives are sure the negro has not told all he knows, and will hold him until the mystery is cleared.

The theory that the crime was the work of a negro held full sway and was assiduously followed by detectives until Sunday afternoon, when E. L. Sentell, of 82 Davis Street, a clerk for the Kamper Grocery Company, divulged the information that he saw Mary Phagan at Forsyth and Hunter Streets Sunday morning, about 12:30 o'clock, in company with Arthur Mullinax. He said they were walking in the direction of the pencil factory, which is but a few doors from this corner. Sentell knew the Phagan girl, and said he spoke to her as he passed.

Since then detectives have been working on both theories—that the crime was committed by a negro and that it was the job of a white man and that the negro watchman is an accomplice in that he knew of it.

This gave a new angle to the mystery and set detectives on the trail of Mullinax, who was found late in the afternoon and placed under arrest on suspicion.

Gant was arrested as he alighted from a street car from Atlanta, carrying a suitcase. He was taken by Deputy Sheriff Hicks, to the office of Sheriff Swanson, where he was questioned and the contents of the suitcase examined.

Chief of Police Goodson, of Marietta, said this afternoon that Gant expressed surprise when arrested, but didn't make a statement. Gant, it was stated, was extremely nervous when he got off the car, and was evidently expecting something to happen. When Hicks accosted him and placed him under arrest, Gant turned pale and stammered that there must be some mistake.

Gant in Saloon.

Charles W. McGee, of Colonial Hills, a bartender in the saloon of J. P. Hunter, at 38 South Forsyth Street, across the street from the plant of the National Lead Pencil Company, this afternoon said that Gant and another man, whom he did not know, came in his place Saturday night about 10 o'clock.

"Gant and the other man," said McGee, "walked back to the lunch counter and got something to eat, and then Gant came to the bar and said he wanted to leave a pair of shoes with us until Monday morning. I told him he could, and the shoes were placed behind the cigar counter in the front part of the saloon."

While in Hunter's place Gant and the other man appeared to be in a hurry and kept talking earnestly together as though they were planning something.

This morning at 8 o'clock Gant, looking like he had not had much sleep, came into the Hunter saloon and got his shoes. He talked to McGee for a moment at the cigar counter, and they discussed the Phagan murder. McGee jokingly said the police were looking for Gant, and the latter was excited. He stepped quickly to the door and glanced across at the National Pencil Company's building, and then looked hastily up and down Forsyth Street. He then told McGee he was going to Marietta and walked rapidly up Forsyth Street.

SLAIN GIRL'S AUNT AND SISTER

At the right is Miss Ruth Phagan, aunt of Mary Phagan, and in her arms is Miss Ollie Phagan, sister of the victim, whom she is trying to comfort. Below, the old Granite Hotel building at 37-39 South Forsyth Street, now the home of the National Pencil Company, and scene of the slaying.

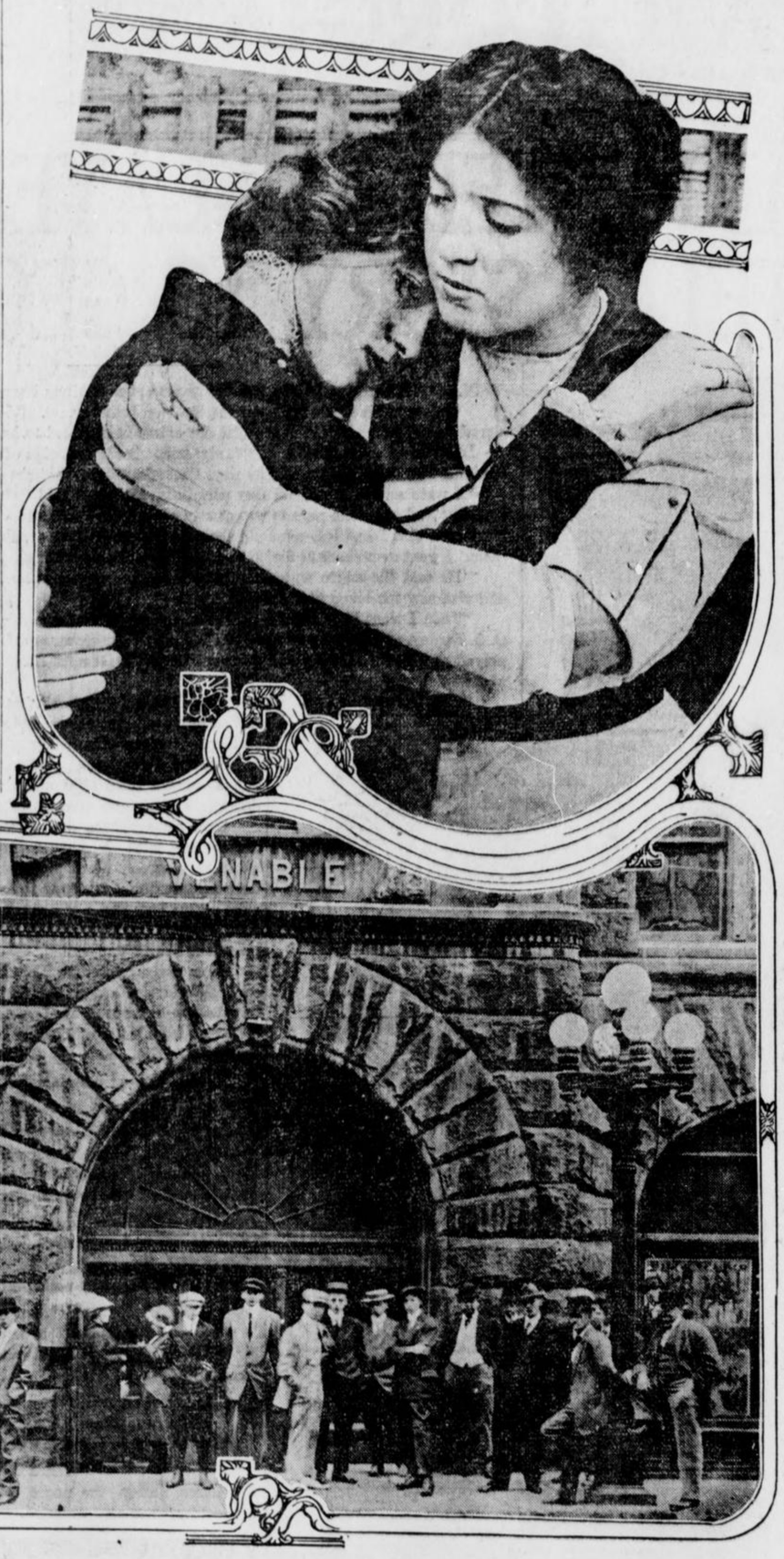

3 YOUTHS SEEN LEADING ALONG A REELING GIRL

E. S. Skipper Tells Police He Saw Lads Urging Her Down Street Night of Crime.

The story of three men leading a weeping, unwilling girl on Forsyth Street Saturday night is being sounded to its depths to-day by Atlanta policemen in their efforts to unravel the mystery of Mary Phagan's death.

The story is told by E. S. Skipper, of 224 1-2 Peters Street. He declared that on Saturday night about 10 o'clock he saw a girl whose appearance fitted the description of the girl-victim. Three men were with her, all of them young and flashily dressed.

The girl was reeling slightly, Skipper declares, as if rendered dizzy by drugs. She was crying, and time and again lagged behind her companions, as if she feared to go farther. Each time they insisted and she seemed powerless to resist them.

Skipper declared that he can identify the three men. He followed in their wake when first he saw the party on Pryor Street, near Trinity Avenue. At Trinity they turned toward Whitehall, he said, the men urging the girl to accompany them. Down Whitehall to Forsyth he accompanied them, and saw them turn north toward Mitchell Street. There he left them, going toward the Terminal Station, his original destination.

Skipper said that the girl did not appear intoxicated, but merely sick and pitifully weak.

Following closely on the heels of his story came to the police to-day the statement of Adam Woodward, night watchman in the Williams Livery Stable, 35 Forsyth Street, three doors from the factory building. He told the detectives that about 11 o'clock he heard a woman scream several times, but, considering it the cry of a merrymaker, paid no attention to it.

The time specified in the statement of the night watchman links closely with that of the occurrences in Skipper's story and, according to policemen, lends color to the theory that the three men he saw were the men who lured little Mary Phagan to her death.

Noted Dixie Athlete On Trial For Arson

Finger Prints Lead to Charge That Richard Webb Burned Professor's Office.

LEXINGTON, KY., April 28.—Richard S. Webb, former assistant football coach at the State University and known throughout the West and South as an athlete, was to-day placed on trial here charged with burning the office of P. L. Anderson, dean of engineering at the university. Another indictment charges burning a public building.

The case grows out of a college feud, in which practically the entire student body took sides.

The chief witness for the prosecution is Ray Campbell, a fingerprint expert from the Indiana Reformatory, who swore fingerprints on a clock in Anderson's office were made by Webb.

23 ESCAPE SINKING BOAT.

BATON ROUGE, LA., April 28.—Thirty-one sailors swam to safety when a Standard Oil steamer sank here after ramming a boat at the docks. Twenty-six thousand barrels of oil were lost.

FATHER AND SON SLAIN IN MISSISSIPPI WOODS

LAMBERT, MISS., April 28.—Missing since Friday, W. A. Rieves, aged 43, and his son, James, aged 16, of Chancey, Miss., were found dead in the woods to-day. The father had been shot in the back of the head; the son in the breast. A negro, discharged recently by Rieves, is suspected.

:-: Who Is This Man? :-:

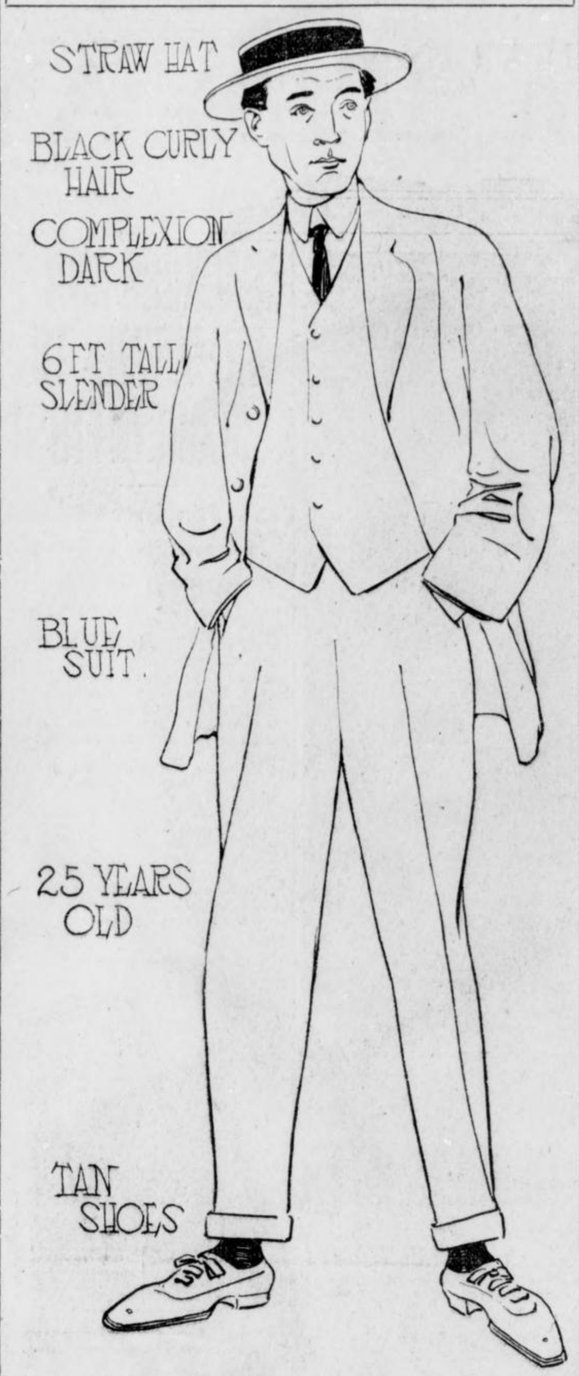

Edgar L. Sentell, lifelong friend of Mary Phagan, says he saw a man answering this description, walking with the girl after midnight Sunday, a few hours before the body was found. He has identified the man as Arthur Mullniax, who, however, was to-day apparently cleared by an alibi established by his sweetheart.

Body Dragged by Deadly Cord After Terrific Fight

Stretched full length, face downward on the floor of basement at the reare of the plant, the body was found. A length of heavy cord or wrapping twine, which had been used by the slayer to strangle the child after he had beaten her to insensibility, was looped around the neck, and a clumsy bandage of cloth, torn from her petticoat, as if to conceal the horrible method of murder swathed the face.

The stray end of the cord lay along the child's back between her two heavy braids of dark red hair as if it had been arranged that way deliberately.

No marks appeared to indicate that death came by any other means than stragulation, save a four-inch clean cut on the back of the head on the left side,—a serious scalp wound—and a few bruises on the forehead and cheeks, on the left arm at the elbow and on the left leg just below the knee.

Body Dragged.

The neck was cut and bruised horribly by the contraction of the heavy strangling cord and the marks on the face indicated that the slayer had dragged the body back and forth across the basement floor to complete his work of garroting.

The child evidently had struggled and fought frantically before perhaps brought to unconsciousness by the blow on the head.

On her left arm was a small gold band bracelet that had sunk in to the white tender flesh as if under the pressure of a heavy grip. Two of the fingers on the left hand were bruised where a small signet ring encircled the third slender finger.

The child's face was covered with dirt and sand when the detectives reached the basement after being notified by Newt Lee, the negro watchman, who called police headquarters when, as he asserts, he stumbled over the little body as he made his rounds. The fine black particles were ground into the neck and shoulders, indicating her body was bumped along the floor dangling and twisting at the end of the garroting cord.

Features Marred.

She was garbed in a one-piece pongee silk dress of lavender, simply made, and caught at the bodice and trimmed at the sleeves with cheap lace. The dress fell barely below the knees. The stockings were black and a black gun metal pump was on the right foot. The other pump was found a few feet away on a pile of trash. A plain blue straw hat, with the band or trimming missing, was found near the elevator shaft.

Two turquoise-blue silked ribbon bows were fastened on each side of the wavy red braid of hair. Strangely enough the bows had been kept in place by the improvised bandage torn from the underskirt by the slayer. The bow, said to have been on the hat, was never found.

The horrid manner of her death marred frightfully the girl's once attractive features.

What had been a soft white skin,—white almost to translucence under which the color might have run in life in pink swirls—was discolored and bruised.

The force of the blow on the head had blackened the right eye and swollen both lids beyond recognition. Into the forehead cuts and scratches was grounded dirt and sand.

The marks on the left arm and leg were skin bruises as if made when the body was dragged across the floor. The skin had been scrapped off in little patches from spots about two to three inches in diameter.

Mary Phagan was 14 years old. She was slender in stature. She was perhaps 4 feet, 10 inches in height and weighed about 105 pounds.

DARDEN TELLS ON STAND WHY HE SLEW RIVAL

Pleads Unwritten Law, and Declares He Thought Encounter Was Duel to Death.

Elmer T. Darden, who, pleading the unwritten law, was put on trial for his life criminal division of Superior Court to-day for the slaying of C. M. Goddard, a Stone Mountain granite cutter, in the Union station March 13, took the stand in his own defense this afternoon and made a statement of the shooting and its causes.

With the testimony of a dozen eye-witnesses to the shooting, the State closed its case at 12:30 o'clock and court recessed until 2 o'clock.

The testimony given for the State followed the reports of the tragedy already published. Every attempt made by Paul Lindsay, attorney for the Goddard family, employed to aid Solicitor Dorsey in the prosecution, to send up any of Darden's children to testify against their father failed.

Wife of Slayer Absent.

Mrs. Darden, who had sworn that she would be at the trial to clear her name of any stigma, did not appear.

The State put on Mrs. J. R. Harwell, in charge of the work of the Travelers' Aid Society at the Union station; Addie Mays, a negro attendant; John Beaseley, a negro porter, and Policeman Hardy, all eyewitnesses.

Darden's statement follows:

Tells of Losing Money.

"I was born in Elizabeth City, Va., March 22, 1868, and married in June, 1894. About ten years ago my father left me $35,000. I then was in the granite business in Vermont.

"I bought a farm and little quarry near Redan, Ga., about eight years ago. Among my first acquaintances were the Goddards, and Cossie Goddard especially. He was closer to me than my brother, and when I was on the road, which was frequent, I had so much confidence in him I asked him to watch over my family.

"Finally I got extremely hard up for cash. My wife was a woman of high ideals and extravagance, and I guess I am largely to blame, for I had been her tutor in this particular. When I was no longer able to bestow on her luxuries, she became dissatisfied and quarrelsome. I begged her to be patient, telling her that I realized that we were almost down and out, but that my health was good, I was a man of education and could overcome the obstacles.

"On February 12 my wife came to Atlanta and spent the day and returned on the 6 o'clock accommodation train. She told me that she had been to the picture shows.

Asserts Her Love Waned.

"She made other visits to Atlanta the following week and once visited the place where I worked and made an engagement to go to lunch with me. She did not fill the engagement. She told me again she had been to the picture shows.

DANGEROUS CALOMEL GOING OUT OF USE

A Safer, More Reliable Remedy Has Taken Its Place in the Drug Store and in the Home.

A few years ago men, women and children took calomel for a sluggish liver and for constipation. They took risks when they did so, for calomel is a dangerous drug. Your family doctor will be the first to tel lyou this if he discovers you dosing yourself with calomel.

But the drug trade has found a safer, more pleasant remedy than calomel in Dodson's Liver Tone.

Dealers tell us that their drug store sells Dodson's Liver Tone in practically every case of biliousness and liver trouble where calomel used to be taken.

Dodson's Liver Tone is a vegetable liver tonic that is absolutely harmless for children and grown people. It sells for 50 cts. a bottle and is guaranteed to be entirely satisfctory by all druggists, who will refund your money with a smile if it does not give quick, gentle relief without any of calomel's unpleasant after-effects.

MORTALITY FROM COLDS IS ALARMING

Thousands Died Last Year From Colds, Neglected Too Long

Practically every case of pneumonia was first just a cold. During a hard winter in America hundreds will neglect the simple cold and succumb to grippe. A cold, permitted to settle and inflame, is the beginning of the Great White Plague itself, for which we are spending Millions of Dollars to find a cure.

Most colds are traceable directly to an inactive liver. You get overheated, cool off too suddenly and the pores close. The blood recedes from the surface and a congestion is produced. The same condition exists if you sit in a draft or get wet. The liver finds its efforts overcome by pressure of the blood, and, being unable to perform its functions of cleansing away the waste, undigested food remains in the stomach and intestines and ferments. The head gets hot, the feet cold and bowels constipated. Then cold sets in.

If JACOBS' LIVER SALT is taken immediately, it will ward off the cold. It relieves the congestion, rejuvenates the liver and sends the blood racing through the veins with a vigor that will instantly dispel the depressing attack of cold. A simple remedy, but worth its weight in gold if you value health. And it will not put you in bed.

Take JACOBS' LIVER SALT before breakfast, an agreeably bubbling drink, and in an hour you'll feel fine. The man who doesn't catch cold keeps his liver lively, and you will find no other liver tonic as good as the genuine JACOBS' LIVER SALT. All druggists, 25c. If yours can not supply you, upon receipt of price we will mail full size jar, postage free. Made and guaranteed by Jacobs' Pharmacy Co., Atlanta.

FLOWERS and FLORAL DESIGNS
ATLANTA FLORAL CO.
Both Phones Number 4. 41 Peachtree

ATLANTA THEATER
Matinees Wed. and Sat.
25c
Nights 15c to 50c
ALL THIS WEEK
Except Wed. & Thurs. Nights
Miss BILLY LONG
And Company In
A Butterfly on the Wheel
First Time in Atlanta

LYRIC | This Week | Mats. Tues., Thurs., Sat.
BILLY THE KID
A DRAMA OF THE WEST.
With the Young American Star,
BERKELY HASWELL.

Home Again With Vaudeville
FORSYTH Mat. To-day 2:30 To-night at 8:30
Sophye Barnard--Lou Angier & Co.—Chris Richards —Gaby & Helm Children—Barr & Hope—Muriel & Francis and Others....
NEXT WEEK
Gus Edwards' Kid Kabaret

"I COULD TRUST MARY ANYWHERE," HER WEEPING MOTHER SAYS

ARTHUR MULLINAX

This youth, formerly a street car conductor, is held in connection with the investigation of the slaying of Mary Phagan in the basement of the National Pencil Factory in South Forsyth Street. He stoutly denies any connection with the crime, and declares his arrest is a "horrible mistake." He has accounted for himself, and likely will be released.



MRS. COLEMAN PROSTRATED BY CHILD'S DEATH

"No Working Girl Is Safe," She Sobs, Overcome by Her Sudden Sorrow.

Lying on the bed in her little home on Lindsay Street, prostrated with sorrow over the murder of her 14-year-old daughter, Mary Phagan, Mrs. W. J. Coleman sobbed out the pitiful story of how sweet and fresh her child had left home Saturday, and issued a warning to all Atlanta mothers to guard the welfare of their own daughters forced to work for a living.

"There are so many unscrupulous men in the world," she cried. "It's so dangerous for young girls working out. Their every step should be watched. Mothers should question them and ask them about their work and associates and surroundings. They should continually tell them what they ought to do, and how they ought to act under certain circumstances."

Girl Liked Work.

She declared that she never would have permitted Mary to go out to work at the age she did—12 years—if it hadn't been that there were five children in the family and it was absolutely necessary for all of them to earn something toward their support. That was before she married her present husband, Mr. Coleman.

"That was a year ago," said Mrs. Coleman, "and then it wouldn't have been necessary for Mary to work. But she had got into the habit of it and liked it, and I thought she could take care of herself as she always had."

"Oh, the poor baby!" she sobbed. "I did talk to her! I did tell her what to do! I was always telling her! And she took my advice, I know, because she was always so sensible about everything. Besides, she never was a child to flirt or act silly. That's why I know that when she went away with this man who killed her she was either overpowered or he threatened her."

Mrs. Coleman said that girls ought to look out for themselves, too, and never permit any familiarity from men.

"When a girl is pretty," she declared, "naturally she is attractive to men. Mary was pretty, too; and, besides that, she was always happy and in a good humor. She had never stayed out any night before in the two years she had been at work. I could trust her anywhere I knew because she was always so straightforward, and what I thought when she didn't come home was that she had met up with her aunt from Marietta, who was in town, and had gone home with her and had no way to let me know."

Too Young to Know.

She covered her face with her hands.

"And to think that at the time I was thinking that she was in the hands of a merciless brute! Oh, if only Mr. Coleman had happened along the street and found her! They tell me she was crying on a corner at 12 o'clock and this man she was with was cursing her when a policeman came up and asked her what was the matter. She just told him she had got dust in her eye. I guess the reason she didn't say anything was because she was afraid the man would kill her, and, in fact, just didn't know what to do. She was too young."

But with everything, Mrs. Coleman said, it wasn't possible for a mother to be with a child all the time or to stave off all harm that could come to her with advice.

"Even with the greatest care, it looks like things will happen anyway—we don't know how or why," she declared, weeping. "Oh, it's terrible to think of a young girl coming to her death like that! And she had already started home when this man met her and made her come back to town with him!"

So Young and Bright.

"Often I watched Mary on the car when men would look at her," Mrs. Coleman said, "but she never paid any attention to them. I think she must have made the man who killed her mad, and that's why he did it."

She said that when Mary left the house Saturday she had only intended to go to the pencil factory to draw the little salary that was coming to her—$1.60.

"If you could only have seen her," she told the reporter. "She looked so beautiful and so young and so bright! She said she was only going to see the parade before she came home. And look now! I am so sorry for all other young girls working everywhere! To think that they're all open to the same things, and there is nothing to protect them; it's so hard on mothers; it's so hard on everybody. But there doesn't seem to be any help for it, and that's the worst part of it all."

GIRL SLAIN IN STRANGLING MYSTERY

Mary Phagan, 14-year-old daughter of Mrs. J. W. Coleman, 146 Lindsay Street, whose slain body was found in the basement of the National Pencil Factory, 37-39 South Forsyth Street. The girl left her home Saturday morning to go to the factory, where she had been employed, to draw wages due her. She was seen on the streets at midnight Saturday with a strange man. She was not seen alive thereafter.



HORRIBLE MISTAKE, PLEADS MULLINAX, DENYING CRIME

Arthur Mullinax, identified as the man who was with Mary Phagan at midnight Saturday, a few short hours before her dead body was found, and now a prisoner in solitary confinement at police headquarters, declared to a Georgian reporter that his arrest was a terrible mistake.

He declared that he had never seen the girl except as "the sleeping beauty" in a church entertainment in which both took part last Christmas. Here is his complete story:

"I had absolutely no connection with this affair and have been wrongfully accused. Sentell is horribly mistaken when he says he saw me in company with Mary Phagan shortly after midnight Sunday morning in Forsyth Street. I did not even know the girl—that is, never had been introduced to her—and had never been anywhere with her in my life.

Sleeping Beauty."

"I had seen her one time. That was last Christmas at an entertainment given in the Western Heights Baptist Church. We both took part in that entertainment. She played the part of 'the sleeping beauty,' and I did a black face act and also sang in a quartet.

"But I was not even introduced to the girl. During the entertainment the girl remarked to me that I was a good black face artist, but this was all that passed between us. I have never been with her at any time since then, much less at midnight.

"As to my movements Saturday night, I can easily explain them. After supper, I called on a girl friend, Miss Pearl Robinson, who lives in Bellwood Avenue, and we came down town on the English Avenue car. We got off of the car at Marietta and Forsyth Streets and walked directly across to the Bijou Theater. We saw part of the first show and part of the second, leaving before the performance had concluded. We then boarded a car, and I took Miss Robinson directly to her home.

Slept Soundly.

"I talked with her there about fifteen minutes, I should judge, and, bidding her goodnight, returned to my boarding house at 60 Poplar Street, in Bellwood. On arrival there, I gave Mrs. Emma Rutherford, my landlady, a dollar, for some work done on my clothes.

"Mrs. Rutherford slipped the bill under her pillow, and I went on to my room and went to bed. And I slept soundly until late Sunday morning.

"The only time I was on Forsyth Street Saturday night was when Miss Robinson and I left the car at Forsyth and Marietta Streets and walked across to the Bijou.

"Horrible Mistake."

"This is absolutely all I know of this affair. I had nothing to do with it, knew nothing of it, and, being a stranger to this dead girl, certainly had no motive for wishing to get her out of the way. It's all a horrible mistake. I'll have no trouble proving an alibi and showing myself innocent."

When Mullinax was locked in a cell at 10 o'clock last night, instructions were given that he not be allowed to communicate with anyone.

GIRL'S GRANDFATHER VOWS VENGEANCE

Standing with bared head in the doorway of his Marietta home, with tears falling unheeded down his furrowed cheeks, W. J. Phagan cried to heaven for vengeance for the murder of his granddaughter, fourteen-year-old Mary Phagan, and vowed that he would not rest until the murderer had been brought to justice.

In a silence unbroken save by the sound of his own sobs and the noise of the gently falling rain, the old man lifted his quavering voice in a passionate plea for the life of the wretch who had lured the little girl into the darkness of a deserted building and strangled her to death. It was an infinite grief—the grief of an old and broken man—that Mr. Phagan expressed when, with hands outspread imploringly, he invoked divine aid in bringing the murderer of the child to justice.

"By the power of the living God," prayed the old man, his voice rising high and clear above the patter of the rain and the roar of a passing train, "I hope the murderer will be dealt with as he dealt with that innocent child. I hope his heart is torn with remorse in the measure that his victim suffered pain and shame; that he suffers as we who loved the child are suffering. No punishment is too great for the brute who foully murdered the sweetest and purest thing on earth—a young girl. Hanging cannot atone for the crime he has committed and the suffering he has caused."

GIRL AND HIS LANDLADY DEFEND MULLINAX

Declaring her belief in the absolute innocence of her sweetheart, Arthur Mullinax, in the murder of Mary Phagan, pretty 16-year-old Pearl Robinson made a pathetic figure as she appeared before Chief of Detectives Lanford this afternoon and accounted for the whereabouts of Mullinax Saturday night up until about 10:30 o'clock.

With Miss Robinson were Mrs. Emma Rutherford, the landlady of Mullinax, and her two sons, Thomas and James, who took up the moves of Mullinax from the time he left Miss Robinson until the next morning, establishing what appears to be a complete alibi. In order to establish the alibi Mrs. Rutherford had to contradict entirely a statement she made last night to th police in which she had said that she knew nothing of where Mullinax was from noon Saturday until Sunday morning.

Call Mullinax "Good Boy."

"Arthur is a good boy," said his loyal little sweetheart.

"I know he would do nothing bad. He was too good and true. He was with me Saturday night from 8 o'clock until nearly 11 o'clock. We went to the Bijou theater together and left before it was over. We got home about 10:30 o'clock.

"Arthur stayed for ten or fifteen minutes, talking to me, and then he started for his rooming house, which is only a short distance from where I live.

"I stayed on the porch a few moments and I could hear him whistling as he went down the street and turned into Poplar Street, where he lives. When the whistle died out, I judged that he had reached home.

"I have known Arthur for about five months and have gone around to different places with him. He always has been kind and good, and a perfect gentleman. I never heard him mention the name of the Phagan girl, except the time he was in an amateur entertainment with her.

"I know he couldn't have committed the crime about which he has been questioned."

Landlady Changes Statement.

Veering directly from her former statements and, in conjunction with Miss Robinson, establishing an apparently unshakable alibi for Mullinax, Mrs. Rutherford told the police detectives that Mullinax had come to her home, 60 Poplar Street, where he roomed, Saturday night shortly before 11 o'clock. She said that she was asleep at the time, but that her 15-year-old daughter heard Mullinax come in and saw him leave $1 for a payment on some clothes he was purchasing.

He went to his room and a few minutes later her son, James Rutherford, came in and found him asleep in the bed which they both occupied, according to Mrs. Rutherford.

Thomas Rutherford, another son, went to Mullinax's coat about 11:30 o'clock to get ea cigarette. Mullinax aws asleep, he said, and he was still asleep at 5 o'clock in the morning, according to James.

Mrs. Rutherford said that her excitement at the presence of the detectives was responsible for her other statement in which she declared she had seen nothing of Mullinax from noon Saturday until Sunday morning.

"I was so confused that I didn't know what I was talking about," she said. In her first statement to the police she said that Mullinax paid her the $1 Saturday noon and left the house. From this time until Sunday morning, she said, she knew nothing of his whereabouts.

Bed Found in Factory Wall.

Another important discovery was made this morning by detectives who continued their search of the basement of the National Pencil Company's building on Forsyth Street.

Built into the wall on one side of the basement, the police found a secret compartment, in which was a cot, improvised from old boards and a blanket. The footprints of a woman, found near the cot, is evidence that some woman had been in the small room recently. There were also signso f a struggle, the earth in front of the cot being disturbed. Several large footprints, presumably those of a man, were found near the cot.

The coroner's jury was shown this room when it made an investigation of the plant this morning.

Based on the finding of the cot in the secret room, the police have evolved a theory that the room has been used as a rendezvous, and that the negro janitor, Newt Lee, knew of any permitted its use.

Employes Severely Quizzed.

J. A. White, 59 Bonnie Brae Avenue, and Harry Denham, 660 East Fair Street, were put through a severe quiz to-day by the police detectives in an effort to find out if they had any knowledge of the circumstances leading up to the murder.

Both are employees of the pencil company and they were the only workmen in the building Saturday, so far as is known. The others were off because of Memorial Day.

They said they were working on the fourth floor from about 9 o'clock in the morning until about 3 o'clock in the afternoon, but that they saw no girls about the factory while they were there.

The police are investigating the statement of White, who said he had heard one of the girl employees say that the front doors of the building were seen open at 8:30 o'clock Saturday night. Newt Lee, the negro watchman, who is supposed to keep the doors barred and locked, will be asked to explain this if it is true.

They said they had talked with Leo Frank, the superintendent, about 1 o'clock in the afternoon and that he had told them to go at 3 o'clock.

Man Forcing Girl Along.

Charles Hall, of 25 White Oak Street, a chauffeur for the sanitary department, believes that he saw the girl being led by a man toward the pencil factory at about 12 o'clock Saturday night.

He said to-day that he drove his brother and a friend to Alabama and Forsyth Streets at midnight, where they took an East Poin street car. He went into a Greek fruit stand nearby and when he came out he was attracted by the sight of a man apparently having trouble in forcing the girl to accompany him.

Hall declares that he would know the man again if he saw him, and will go to headquarters to look at Gant this afternoon.



A Double-Good Breakfast

What will you serve for tomorrow's breakfast—griddle cakes, waffles, muffins, biscuits?—any one of these will be *great* with Velva—that good syrup. It makes all goodies like these better, and makes the family relish its meal.

VELVA

with the RED LABEL is the finest syrup for making candies, fudge, cakes. It simply can't be beaten for making toothsome desserts. Velva is a wonderful spread for bread—beats other sweets, goes further and *tastes* better. Little chaps like it and they *know*. Velva in the green can, too, at your grocer's.

Send now for the free illustrated book of Velva recipes. It tells you ways of using syrup that you've never thought of, and their goodness will surprise you. These recipes are all by the cooking expert of the Ladies' Home Journal, and every one of them is a good one. No trouble to send you a copy upon receipt of your name and address.

PENICK & FORD, Ltd.
New Orleans, La.

FREE PONIES AND CARTS FOR BOYS AND GIRLS SEE PAGE 6 FREE THEATER TICKETS FOR EVERYBODY SEE PAGE 4 FREE

NEIGHBORS OF SLAIN GIRL CRY FOR VENGEANCE

Slaying of Mary Phagan Arouses Friends of Family to Threats of Violence.

"I wouldn't have liked to be held responsible for the fate of the murderer of little Mary Phagan if the men in this neighborhood had got hold of him last night," was the statement to-day of George W. Epps, 246 Fox Street, whose home adjoins that of Mrs. Coleman, mother of the slain girl.

By to-day the first hot wave of indignation that cried for the blood of the criminal had had time to subside, but the feeling still ran high in the neighborhood of the Coleman home.

The murder was the sole topic of conversation. Men who knew the family and others who had seen Mary go to her work in the morning congregated in excited groups on the street corners. At first they were not willing that the law should take its course. They feared that the murderer, if he were caught, might in some way escape the consequences of his crime.

Sympathy for Stricken Mother.

In the homes of the shocked community the women talked in hushed tones of the tragic end of Mary Phagan. Might not their own innocent little girls be in danger of the same fate? Was it safe to permit them to go alone about the city, even in the light of broad day? They were filled with gratitude that it was not any one of their homes on which the pall of the great tragedy had fallen, but their hearts went out in sympathy for the stricken mother.

Some of them were with their husbands in the first cry for vengeance that went up when the news of the crime was brought to the neighborhood. They saw the imminent danger hovering over the childhood of the city. They saw the peril of their own little ones. The author of the black crime must be punished as he deserved, and at once, they insisted.

To-day they are saying that the young working girls of the city are considered the rightful prey of the beasts in men's clothes that go about the city.

Tragedy Comes Home to Them.

"We are all working people out here," said Mr. Epps, who was standing in a group of his neighbors. "In half the homes the boys and girls do what they can to help in the support of the family. This means that our children are not safe on the streets, even in the daytime.

"The tragedy comes home to us all for we are all in a little community here. It is a little village in itself, and every one knows every one else. It was a hard blow to us when we learned the terrible story of Mary Phagan's death. Hardly a one of us but knew the little girl, at least by sight.

"The men here were aflame with indignation last night. It would have gone hard with the murderer of the little girl if they could have got their hands on him."

Georgia Doctor Will Set Masonic Record

J. P. Bowdoin, of Adairsville, to Head Both Grand Chapter and Grand Council.

MACON, GA., April 28.—For the first time in the history of Masonry in Georgia one man will this year hold the highest office in both the Grand Chapter of Royal Arch Masons and the Grand Council of the Royal and Select Masters. He is Dr. J. P. Bowdoin, of Adairsville.

This week he will be made grand high priest of the Grand Chapter, succeeding Dr. W. E. England, of Cedartown, and grand master of the Grand Council, succeeding Rev. A. E. Sansburn, of Eatonton. These two organizations will meet here to-morrow and Wednesday, with about 500 Masons in attendance.

The twelfth annual session of the Order of the Eastern Star will meet at the same time, with 78 chapters, represented by about 150 delegates.

CHORUS GIRLS IN MACON HAVE PTOMAINE POISONING

MACON, GA., April 28.—Six chorus girls of a tabloid musical comedy company are in the hospital, two critically ill from ptomaine poisoning. Arriving in the city last night, the troupe went to a cafe for supper. An hour later the young women were seized with convulsions. City authorities are trying to ascertain what kind of food was eaten and how it became infected.

Where and With Whom Was Mary Phagan Before End?

Detectives to-day are using all their resources to learn where Mary Phagan was every minute of Saturday and Saturday night, whom she saw, with whom she talked, and what she said.

There are wide blanks in the story of her movements. These must be filled.

12:10 p. m.—Mary Phagan appeared at the National Pencil Factory at ten or fifteen minutes after 12 o'clock noon, Saturday, and drew the pay due her, $1.60. She chatted a few minutes with friends. The manager is sure she then left the building.

She told her mother she was going to see the Memorial Day parade.

Did she go straight from the factory to see the procession? Who joined her? Where did she stand? When the procession had passed, where did she go? Did someone, that early in the day, start weaving around her the net which later caused her death?

10 p. m.—E. S. Skipper, 224 1-2 Peters Street, saw a girl answering the description of Mary Phagan at about 10 o'clock Saturday night. She was walking up Pryor Street near Trinity with three youths. She was crying, and seemed to be trying to get away from her companions. She seemed to be under the influence of an opiate, not of drink.

Was this, in truth, Mary Phagan? If so, who were the youths? Where had they been, and where did they go?

12:30 a. m.—E. L. Sentell, who had known Mary Phagan nearly all her life, saw her with a man he identifies as Arthur Mullinax, walking north on Forsyth Street near Hunter at about 12:30 o'clock Sunday morning. The girl was tired and angry. She spoke to him.

Did she and her companion go at once to the pencil factory?

If not, where did they go?

3 a. m.—The mutilated body of Mary Phagan was found in a dark corner of the National Pencil Factory basement, 37-39 South Forsyth Street, by the night watchman.

Here are the gaps—from 12:15 Saturday afternoon to 10 o'clock Saturday night. From 10 o'clock Saturday night to 12:30 o'clock Sunday morning. From 12:30 o'clock Sunday morning until 3 o'clock Sunday morning.

When the police and detectives have filled in these blanks, the murderer of Mary Phagan will be known.

Lifelong Friend Saw Girl and Man After Midnight

Edgar L. Sentell, twenty-one years old, a clerk employed in C. J. Kamper's store, and whose home is at 82 Davis Street, was one of the first to give the detectives a hopeful clue to the solution of the hideous mystery.

Sentell, a well-known young man, had known Mary Phagan almost all her life. When she was just beginning to think of dolls with never a thought of dreary factories and the tragedies of life, he used to see her playing in the streets of East Point when her folks lived there. She was a pleasant, cheerful little girl then and her later years—tragically brief—had not changed her. Her light blue eyes laughed at the world. In those days with all the roguishness a Georgia country girl's can, and the cares and worries that came when she had to make her own pitiful living had not obliterated their smile.

It was 30 minutes after midnight, when Sentell, going home from his work at Kamper's saw Mary Phagan coming down Forsyth Street near Hunter.

Outside of the straggiers about the cheap hotels in that district, there were few on the streets at that time. The intermittent lights of cheap fruit and soda water stands, the flickering flame of a whistling peanut roaster here and there, added enough light to the dull glow of the city lamps to make pedestrians easily distinguishable.

Mary Phagan, at that hour of the night, was a conspicuous figure. Fourteen-year-old girls on the streets of Atlanta at midnight are not so plentiful that they're not noticed.

Sentell, then, walking south on Forsyth Street saw Mary Phagan approaching him. She was walking at a medium gait on the inside of the pavement.

On the curb side of the pavement parallel with her, keeping step with her, but exchanging no words, walked a tall slender man.

Exchanged "Hellos."

Sentell looked at him more or less casually but sharply enough to describe him later to the detectives.

"Hello, Mary" said Sentell.

"Hello, Edgar" said Mary.

That was all. Sentell kept on his way. The couple, now behind him, were swallowed up in the gloom of Forsyth Street.

To Sentell, Mary Phagan looked as if she was tired or angry. That the man of mystery was her companion he had no doubt. As Sentell described him later to the police:

He was six feet tall or over.

His hair was black and curly and his face, not unattractive, was of dark complexion.

He wore a blue suit and tan shoes and a straw hat.

He was of slender build and appeared to be about twenty-five years old.

At 9 o'clock yesterday morning Sentell was on a street car when he heard that a girl named Mary Phagan had been found murdered. He hurried to her home and found his fears were verified. With a boy friend of the victim's sister he hastened to Chief Lanford's office and on his clue the detective department got busy at once.

It is known that Mary Phagan came to the city a few minutes after noon on Saturday and left an English Avenue car at the corner of Broad and Hunter Streets. Motorman W. M. Matthews knew the girl from having had her as a passenger on his car a number of times and says positively that she left his car at the corner of Broad and Hunter Streets and that he saw her walking up Hunter Street in the direction of Forsyth. Conductor W. T. Hollis was in charge of the car that reached the corner of Marietta and Broad at 12:07 o'clock Saturday afternoon and says that he knew the little girl and that she was a passenger on the trip into the city. He was relieved at the corner of Marietta and Broad and does not know anything further about the movements of the child, although he says that he is sure that she was still on the car when it left the corner going south on Broad Street.

Another Sees Companion.

It was reported to the detectives that Conductor Guy Kennedy of the English Avenue line had admitted having brought a young girl, answering the description of the little victim into the city on his car about 6:45 o'clock Saturday afternoon, and had later seen her in company with a man on the streets. He is said to have furnished the detectives with a description of the mysterious stranger but when seen by a Georgian reporter declined to make any statement other than that he had seen Chief Beavers and that the Chief had asked that he not say anything about it to anyone. He admitted, however, that he had seen the man again yesterday afternoon and the man had told him that he had been out with another girl Saturday night.

Having seen the man at least twice and talked with him once, Kennedy will undoubtedly be able to recognize him.

TARIFF BILL WILL AID G.O.P.-PAYNE

WASHINGTON, April 28.—The flood of campaign-flavored tariff oratory in the House began to ebb to-day and by to-night the set speeches will have been exhausted. To-morrow the House will get down to actual consideration of the Underwood bill under the five-minute rule.

The headliner to-day on the Republican side was Representative Payne, of New York, author of the present law which the Democrats plan to do away with. Payne defended his bill and asserted the pending Democratic measure would work enough havoc to the industries of the country to assure the return of a Republican House in the next Congressional election.

Representative Rainey, of Illinois, Democratic member of the Ways and Means Committee, defended the income tax and made an attack upon "swollen fortunes."

He declared that swollen fortunes in this country are "based on franchises, tariff protection or patents." Few fortunes, he asserted, had been accumulated except through Federal favors of some kind.

To Women

Broken Down?

Whether it's from business cares, household drudgery or overfrequent child-bearing, you need a Restorative Tonic and Strength-giving Nervine and Regulator.

Dr. Pierce's Favorite Prescription

is recommended as such, having been compounded to act in harmony with woman's peculiarly delicate and sensitive organization.

Your Druggist Will Supply You



That is what the children say when they see the crisp, delicious cookies you have made with

Swift's Silver-Leaf Lard

They are good for children, better than crackers or rich cake because they are easily digested. Give them all they want when they are made this way—

2 cups sugar; ½ cup Silver-Leaf Lard; ½ cup butter; 1 cup sour milk; 2 eggs; 1 teaspoon soda; flavor to taste. Flour enough to roll thin. Sift granulated sugar over top and roll in before cutting

For good health and good baking be particular about the shortening you use.

Swift's Silver-Leaf Lard makes tasty pastry. It is pure, wholesome, Government Inspected. Put up in tight covered, new tin pails where dust or odors cannot reach it.

Order a pail of your dealer and see what good things it makes.

Swift & Company, U.S.A.

At Your Dealers

PEOPLE ENTHUSIASTIC OVER QUICK REEIEF FROM COLDS AND CROUP

Make Interesting Statements for Publication.

Atlanta, Ga.—"I had a very deep cold, was hourse and couldn't get my breath," says Mrs. W. R. Kilpatrick, of 174 Hampton Street, "but one package of Vick's Croup and Pneumonia Salve from the Owl Pharmacy relieved me instantly."

From statements recently made by customers of local druggists this new vapor treatment really does wonderful work. It does away with taking internal medicines and upsetting the stomach. All that is necessary with this new cold and croup treatment is to rub it well over the throat and chest. The heat of the body releases vapors with great curative properties which are inhaled direct to the affected parts. Persons who have tried this new remedy state that after breathing in these antiseptic vapors for one night they find the head clear, phlegm loosened and all soreness gone. It relieves croup in fifteen minutes."

All leading drug stores here are selling Vick's Croup and Pneumonia Salve in 25c, 50c and $1 packages, with a guarantee that it will be entirely satisfactory and afford instant relief. It seems that no matter how long you have suffered with a stubborn cold, one good rub with Vick's will relieve you overnight.

ATLANTA GETS ASSURANCE OF OPERA IN 1914

Telegram From Kahn Intimates That Backers of Metropolitan Company May Attend.

Otto H. Kahn, chairman of the board of directors of the Metropolitan Opera Company, has assured Colonel W. L. Peel, president of the Atlanta Music Festival Association, in a telegram made public to-day, that the great musical organization will be only too glad to appear again in Atlanta next year.

The telegram indicates that Mr. Kahn and other New York directors, leaders in the financial world and foremost backers of grand opera, intend to be present.

Colonel Peel telegraphed Mr. Kahn late Saturday night, advising him of the splendid success of the week. Mr. Kahn's reply was soon forthcoming and the warmth of his words demonstrates his entire satisfaction. This is his complete reply to Colonel Peel:

Directors Here Next Year.

Mr. W. L. Peel, Atlanta Music Festival Association, Atlanta, Ga.:

Delighted with your telegram. Many thanks in the name of all directors and on behalf of Metropolitan Opera Company to yourself and your associates and your splendid and inspiring public. I knew that all the artists would give their very best to Atlanta and am delighted at your public's wonderful response, demonstrating once more its understanding and love for operatic art. Our only regretful thought is that we were unable to spend this week among our friends in Atlanta; but we are looking forward with the most pleasurable anticipations to the privilege of doing so next year. Kindest regards and best remembrances to you all.

OTTO H. KAHN.

Peel Compliments Operagoers.

"I want to emphasize," said Colonel Peel. "Everybody connected in any way with the achievements of this week has done his duty.

"Our people have responded nobly. Friends have come in large numbers from every section of the South to help us, and to all of them I return sincere thanks for their inspiring presence and valued support.

"And to our loyal newspapers, those makers of public opinion, I can not say too much. They have opened to us their columns. Their writers and reporters have not only caught the fire of the divine music, but they have thrilled the minds and hearts of others. To them our association and the musical public owe a debt of gratitude which it is pleasing to admit, but difficult to repay."

Lane Too Busy to Accept High Honor

Secretary of the Interior Cannot Go to California to Receive Degree of LL. D.

WASHINGTON, April 28.—Secretary of the Interior Franklin K Lane has been forced by pressure of public business to decline an invitation from Dr. Benjamin Ide Wheeler, president of the University of California, to receive the highest honor within the gift of the university, the degree of LL. D.

At that time it is the intention of the University of California to confer the degree upon Colonel George W. Goethals, chairman of the Isthmian Canal Commission, and the directing genius of construction work upon the Panama Canal.

JAMESON PROBABLY WILL DECLINE ARKANSAS OFFER

MACON, GA., April 28.—Rev. S. Y. Jameson, president of Mercer University, is considering the offer made by Ouachita Baptist College of Arkadelphia, Ark. He probably will decline it.

SURELY SETTLES UPSET STOMACHS

"Pape's Diapepsin" Ends Indigestion, Gas, Sourness in Five Minutes.

"Really does" put bad stomachs in order—"really does" overcome indigestion, dyspepsia, gas, heartburn and sourness in five minutes—that—just that—makes Pape's Diapepsin the largest selling stomach regulator in the world. If what you eat ferments into stubborn lumps, you belch gas and eructate sour, undigested food and acid; head is dizzy and aches; breath foul; tongue coated; your insides filled with bile and indigestible waste, remember the moment Diapepsin comes in contact with the stomach all such distress vanishes. It's truly astonishing—almost marvelous, and the joy is its harmlessness.

A large fifty-cent case of Pape's Diapepsin will give you a hundred dollars' worth of satisfaction or your druggist hands you your money back.

It's worth its weight in gold to men and women who can't get their stomachs regulated. It belongs in your home—should always be kept handy in case of a sick, sour, upset stomach during the day or at night. It's the quickest, surest and most harmless stomach doctor in the world.

Augustan Held as Thief Blames Races

Aged Man, Charged With Misappropriating $14,000 Belonging to Ward, Arrested at Track.

AUGUSTA, GA., April 28.—A Deputy Sheriff left to-day for Baltimore to bring back to Augusta A. J. Gouley, the aged Augusta man who is charged with misappropriating funds of an estate of which he was trustee, and also as guardian for a minor child, Miss Agnes Kernaghan.

The amount involved is $14,000. The company who was on Gouley's bond made the shortage good.

Gouley had been missing since May 1, 1912, and had been traced to Ireland, back to New York and to many places throughout the United States. The detectives finally arrested him at the Havre DeGrace race track in Maryland. He is reported to have said that gambling was the cause of his downfall.

Climax in Church Contest Sunday

The climax of the great Sunday school attendance contest between the Second Baptist and the First Christian Churches will be reached next Sunday morning at a joint session in the Auditorium instead of in the church that won the contest. The attendance at both schools has increased to such an extent that neither church is large enough.

The event promises to be so striking that motion picture men have announced that they will have films made of the children marching to the Auditorium.

The principal speakers will be Dr. John E. White, pastor of the Second Baptist Church, and John S. Spalding, superintendent of the Sunday school, and Dr. L. C. Bricker, pastor of the First Christian Church, and C. V. LeCraw, superintendent of the Sunday school.

Attendance at the Baptist school yesterday was 1,640 and at the Christian 1,946. Since the contest was started the Baptist school has gained 488 and the Christian school 326.

Your Chance to Purchase

Lifelong Prosperity For a Nickel

Five cents deposited in our CHRISTMAS SAVING CLUB puts you on the road to steady saving. You will never be offered an easier or more fascinating way.

You get a substantial check Christmas, but you get something infinitely more valuable---the knowledge of how a strong and progressive bank can help YOU save.

Join to-day. Let your children join.

Travelers Bank & Trust Co.

Peachtree at Walton

Free Theater Tickets

FOR READERS OF

HEARST'S SUNDAY AMERICAN **and The Atlanta Georgian**

Commencing Thursday, May 1st, and concluding Sunday, May 4th, a Free Theater Ticket Coupon will appear daily in The Georgian and in Hearst's Sunday American. These will be numbered consecutively, and the set of four will be redeemable at our office, 20 E. Alabama St., for a ticket admitting the holder to one of the performances of the Miss Billy Long Stock Company, now playing at the Atlanta Theater.

No Restrictions--No Guessing Contest--
No Effort of Any Sort Required

A Theater Ticket Free for Every Set of Four Coupons Presented

First Coupon Appears Thursday, May 1st
Final Coupon Appears Sunday, May 4th

WATCH FOR THEM---SAVE 4 COUPONS---and see a really capable company in a high-class play at our expense.

HEARST'S
SUNDAY AMERICAN
AND
THE ATLANTA GEORGIAN

10,000 THRONG MORGUE TO SEE BODY OF VICTIM

Coroner's Jury Inspects Remains and Scene of Tragedy, Then Waits Until Wednesday.

Lying on a slab in the chapel of the Bloomfield undertaking establishment, with the white throat bearing the red marks of the rope that strangled her, the body of Mary Phagan was viewed by thousands this morning.

No such gathering of the morbidly curious has ever before been seen in Atlanta. More people were attracted than by any crime in the history of the city. The crowds came in droves, and a steady procession passed before the slab on which lay the little body. Old men and young men, women with babies in their arms and women who tottered with age, little friends of the dead child and little children who had to be raised in the arms of their mothers before they could see the white face of their dead playmate—crowded into the little chapel.

Crowd Before Daybreak

Long before daylight the crowd began to form in front of the undertaking establishment. By 6 o'clock several hundred had come, and were awaiting with tense eagerness for the opening of the doors. Factory girls and laboring men, passing on their way to work, were caught by the lure of the tragedy and crowded into the line. A number of fashionably dressed women alighted from their automobiles, and with veils drawn over their faces pressed against the plate glass windows of the chapel.

By 8 o'clock there were more than 1,000 persons gathered around the morgue. The jam at the doorway was so great that extra policemen were called. When the doors were opened the crowd was permitted to pass in one by one and view the form.

An old man, who had known the Phagan family for years and had rocked the dead child on his knees, was the first to view the remains. For more than three minutes he stood with bared head beside the body.

It is estimated that 10,000 people have viewed the body of the child since it was found in the basement of the building on Forsyth Street. All day yesterday thousands of people crowded into the little chapel, and P. J. Bloomfield declared that no less than 4,000 persons entered his place during the day.

This morning the crowd was even greater, and since 6 o'clock it is estimated that between 6,000 and 7,000 have passed in silent review before the dead child.

Inquest Is Begun.

At 10 o'clock, when Coroner Donehoo began the inquest, the chapel was cleared of the spectators and the body of the child removed to a private room. The men impaneled to inquire into the death of the child were:

Homer C. Ashford, foreman; John Miller, J. C. Hood, C. Y. Sheets, Glenn Dewberry and Clarence Langford.

No witnesses were examined this morning by the Coroner's jury. The six men viewed the remains and were shown by physicians the manner in which the child met her death, after which they visited the plant of the National Pencil Company, where the murder occurred. There they made a thorough examination of the basement where the child's body was found, inspected the tip plant on the second floor, where the bloody strands of hair were found, and followed the trail of blood through the building to the scene of the crime.

At noon Coroner Donehoo dismissed the jury until Wednesday morning at 9 o'clock, when the examination of witnesses will take place. The Coroner refused to give out a list of the persons he had summoned before the jury.

NEW JUDGESHIP ALLOWED IN SOUTHERN CIRCUIT

WASHINGTON, April 28.—The bill granting an additional judge for the Fourth circuit passed the Senate today. The circuit comprises the States of West Virginia, Maryland, Virginia, North and South Carolina.

An amendment was added abolishing the circuit judgeship held by Judge R. W. Archbold, removed from the Commerce Court by impeachment.

GUARANTEED FRESH COUNTRY

EGGS 16 1/2C

DOZEN



10-lb. Pail Snowhite or Flake White Lard

86c

CASH GROCERY CO.

118 and 120 WHITEHALL

Chief and Sleuths Trace Steps in Slaying of Girl

In the room where Mary Phagan was attacked and paid out her young life to the brutality of her assailant, across the floor where her limp form was dragged, down the stairs and down through the square trap-door into the dirty basement where her body was found, Chief of Police Beavers and two detectives trailed, step by step, every move of the girl's murderer to-day.

Determined that not a clew should be overlooked in the efforts to fix guilt upon the man or men that took the young girl's life, the Chief and his aides began at the very spot in the tip plant in the rear of the second floor where the bloodstains and the strands of matted hair indicated that the girl had put up such a deperate fight for her life and honor.

Curious Crowd About Factory.

Meanwhile the surging crowd of curiosity seekers on the outside of the building would not be restrained, and that with the excitement of the employees made it necessary to close down the factory for the day.

Excited men in the throng, morbidly curious or filled with wrath at the inhuman deed, forced their way into the building and refused to turn back. A detective had an encounter with one insistent man who would not leave the building.

Inside the building the nervous tension of the employees was apparent in every department. With the ghost of the terrible crime stalking about, they could not work. After several hours of ineffectual work, the foremen saw that the girls and other employees were so wrought up over the tragedy that it was useless to keep them in the building longer. They were told to go.

Chief Beavers and the detectives, confident that they had established beyond doubt that the crime was committed inside the building by some one who had access, continued their painstaking and minute inspection.

Bloodstains on Floor.

They demonstrated that the stairs on the floor were not of red paint, but were of blood. Had the stains been paint, they would have been soluble in alcohol. But when the alcohol was applied the tell-tale splotches only grew the brighter.

Added to this convincing evidence, the Chief had the testimony of employees in the building that these stains were not there Saturday when the building was cleaned up for the week. They must have come some time between Saturday and the time that they were discovered this morning. For the purpose of conclusive analysis, the Chief had pieces of the floor chiseled up and taken to headquarters.

The detectives believe they have solved the manner in which the assailant made his escape from the building. A staple in the rear door of the basement was found drawn entirely from the wood. The door is a sliding affair and the way in which the staple was pulled out leads to the belief that it was accomplished from the inside.

The theory is still held that the murderer gained entrance through a regular doorway and that the night-watchman, Newt Lee, could tell something of the circumstances if he wished.

Story of the Killing as Meager Facts Reveal It

A new turn was given the mystery to-day when strands of blood-matted hair were found in a lathing machine on the second floor of the factory.

The discovery made it certain that the crime was committed in the factory by some one who had access to the building, a theory which had been without conclusive support previously.

Blood stains leading from the lathe to the door showed the manner in which the fiend had dragged the body of his victim and had taken her to the basement.

Appearances indicated that the murderer had sought to cover up the trail of his crime by endeavoring to efface the bloody stains.

Another name was brought into the case to-day by the testimony of pencil company employees. Detectives were hurried to the building and an arrest is expected momentarily. The new suspect is said to be a former employee who was seen about the building Friday and Saturday.

The blood-matted strands of red-dish-brown hair were discovered this forenoon when L. A. Quinn, foreman in the tip plant on the second floor, sent R. P. Barrett, a workman, over to the lathe.

Barrett gave a cry of alarm when he saw the evidences of the shocking crime and of the struggle the little girl apparently had made against the superior strength of her assailant.

The hair was twisted about the turn-up screw on the lathe, a crank-like device which is used to move the pencils forward and backward on the machine.

Evidence of Terrible Struggle.

Blood was on the sharp end of the crank, leading to the belief that it had been used as a weapon and was responsible for the gash in the back of the Phagan girl's head. The alternative theory is that she fell back against it in her struggles.

The mutilated body of Mary Phagan was found in a dark, dismal corner of the pencil factory basement shortly after 3 o'clock yesterday morning by Newt Lee, the negro night watchman. The negro said he almost stumbled against the body before he saw it. In the dim, flickering light of the watchman's lantern the tragedy was revealed in all its ghastliness.

The girlish form lay amid the trash and sweepings of the basement with bruised and bloody face upturned, in a pool of blood, and with the freshly laundered dress of but a few hours before dyed crimson.

All about was the evidence of a terrific struggle. The dilapidated condition of the dead girl's clothing and the signs of confusion on the dirty basement floor told the tragic story of the girl's battle for life.

Fought Till She Swooned.

She had fought her brutal murderer until the last—until her strength had given out and she had swooned into death.

The body lay at a point about 75 feet from an elevator shaft. Midway between the body and the shaft, on a pile of trash, was found one of the girl's shoes—the one from her left foot—and her hat. The slayer had torn the shoe and hat from the little form as the girl struggled vainly to save herself from his blows.

About the girl's neck was tightly drawn a strong piece of twine. A strip of cloth, torn from her underclothing, was also fastened about her neck. Not satisfied with the blows he had dealt on the head—one blow on the back of the head being so terrific as to discolor one of the girl's eyes—the slayer had resorted to strangulation to be sure that the last spark of life had been extinguished. A big twine had been drawn so tightly that it was imbedded in the tender flesh, leaving the throat and neck discolored and lacerated.

SENATE FAVORS DR. NEILL.

WASHINGTON, April 28.—The Senate Committee on Education and Labor to-day agreed to report favorably the nomination of Dr. Charles P. Neill to be Commissioner of Labor Statistics.

If you have anything to sell advertise in The Sunday American. Largest circulation of any Sunday newspaper in the South.

City Chemist Tests Stains For Blood

Pieces of wood, the stains on which are believed to be those of the blood of murdered Mary Phagan, are undergoing a chemical examination this afternoon by the city chemist.

The discovery of white powder on the factory floor strengthened the belief that a frantic effort had been made to erase the evidences of the crime. The powder resembled very much cleaning preparations that are used.

MEN WELCOME MOTHER'S FRIEND

A Duty That Every Man Owes to Those Who Perpetuate the Race.



It is just as important that men should know of progressive methods in advance of motherhood. The suffering, pain and distress incident to child-bearing can be easily avoided by having at hand a bottle of Mother's Friend.

This is a wonderful penetrating, external application that relieves all tension upon the muscles and enables them to expand without the painful strain upon the ligaments. Thus there is avoided all those nervous spells; the tendency to nausea or morning sickness is counteracted, and a bright, sunny, happy disposition is preserved that reflects wonderfully upon the character and temperament of the little one soon to open its eyes in bewilderment at the joy of his arrival. You can obtain a bottle of "Mother's Friend" at any drug store at $1.00, and it will be the best dollar's worth you ever obtained. It preserves the mother's health, enables her to make a quick and complete recovery, and thus renewed strength she will eagerly devote herself to the care and attention which mean so much to the welfare of the child. Write to the Bradfield Regulator Co., 123 Lamar Bldg., Atlanta, Ga., for their valuable and instructive book of guidance for expectant mothers. Get a bottle of Mother's Friend to-day.

MAKES YOUR BACKACHE VANISH, DRIVES RHEUMATIC PAINS AMAY

Eases Stiff, Sore, Swollen Joints and Muscles Relieving Backache and Bladder Disorders After Few Doses Are Taken.

This is what Croxone, the new scientific discovery, does for sufferers of such troubles. It promptly relieves these diseases because it reaches the cause. It soaks right into the walls and linings of the kidneys and cleans out the stopped-up, inactive organs like water does a sponge—neutralizes, and dissolves every particle of uric acid and makes the kidneys sift from the blood all the waste matter and poisons that lodge in the joints and muscles to scratch and irritate and cause rheumatism. It soothes and heals the delicate linings of the bladder and leaves the kidneys in a clean, strong, healthy condition, so they can filter the blood and keep you well.

If you suffer with backache—have pains in the neck or sides—nervous or dizzy spells—a few doses of Croxone will relieve the congestion and you will be surprised how quickly all kidney, bladder and rheumatic troubles will disappear.

Croxone is different from all other remedies. It is so prepared that it is practically impossible to take it into the human system without results. An original package of Croxone costs but a trifle, and all druggists are authorized to return the purchase price if Croxone should fail in a single case.

Don't button your coat!
Put change in your outside pocket for WRIGLEY'S SPEARMINT

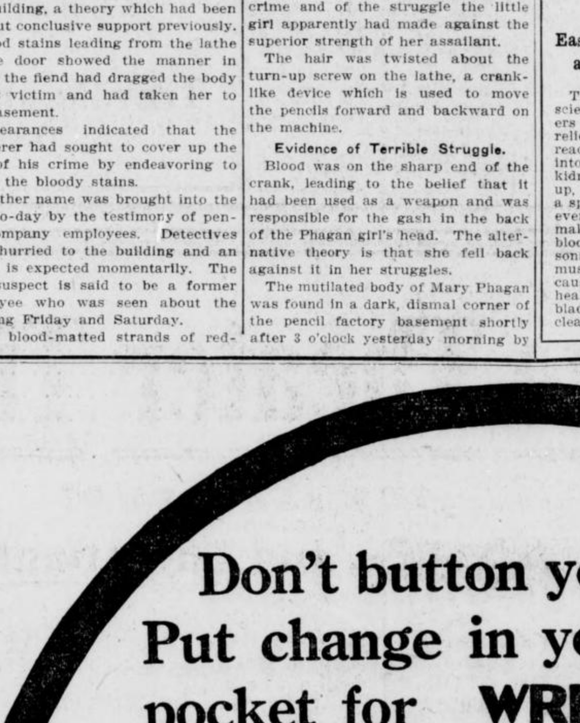

Always have change handy for the handy confection. Every package is a guardian of your teeth—your breath—your appetite—your digestion.

Benefit continuously and enjoy this refreshing pastime as well.



Look for the spear
Avoid imitations

30

BUY IT BY THE BOX

It costs less—of any dealer—and stays fresh until used.

B. D'Emo. Adv.-Chicago

PEACHTREE HEIGHTS

AUCTION

WEDNESDAY, APRIL 30 3 O'CLOCK P. M.

Let's get down to bedrock from the start:

When you buy a piece of residence property, you always look for something somebody else wants or is going to want.

The more others want it, the more it is going to enhance in value; and speed of enhancement is proportionate to the eagerness of their desire for it.

Simple reasoning? Yes, just the same old story of supply and demand.

The SUPPLY of PEACHTREE property is limited; there is just so much of it; there can never be any more.

The DEMAND for PEACHTREE has no limit but Atlanta's growth.

In ten more years Atlanta's population increased 75 per cent.

In the same ten years Atlanta home-seekers bought and built on nearly three more miles of PEACHTREE.

Some twenty of these the last two years, built their homes in PEACHTREE HEIGHTS.

At the same rate of growth in population and demand for PEACHTREE homes, do you realize where the next ten years will take them?

It will find Atlanta built up in homes more than two miles beyond Buckhead, with Buckhead taken into the city limits.

Figure what this means in enhancement. PEACHTREE residence property which ten years ago sold at $50 per foot brought the other day $200, an increase of 300 per cent.

You can buy PEACHTREE HEIGHTS lots Wednesday at AUCTION PRICES.

Look a little into the future and figure, also, what this means.

You can never again buy them at these prices.

They will not again be offered at Auction.

If you are an opportunity chaser, get on the job.

Call for plats at the office of

E. RIVERS REALTY CO.

STEVE R. JOHNSTON
Auctioneer

8 West Alabama St.

Lewis-Seabrook Co., Advertising

CITY A-FLUTTER OVER PONY AND THEATER OFFER

First Coupons Will Appear in The Georgian Thursday—Others Through Week.

FINE BILL AT THE ATLANTA

Boys and Girls Plan to Get Shetlands To Be Given Away Without Cost.

Atlantans are "all interest" over the free ponies and free theater seats to be given readers of The Georgian and The Sunday American.

Of course, when the plan was announced we expected there would be a flutter. But there has been more than flutter—there is a regular gale of excitement. Everyone on the street cars is talking about the generous offer—you've heard them.

If you want to see a splendid play free of all cost, don't fail to secure the necessary four coupons. The first will appear in The Georgian Thursday. The coupons will follow Friday, Saturday and Sunday. Send these four coupons by mail with a self-addressed and stamped envelope, and we will mail you a theater ticket, one of the best in Atlanta's best theater.

There's no trick to it, no contest, no expense. It's absolutely free.

Something Worth While Offered.

The Georgian feels that in giving seats to the Atlanta Theater it is offering something worth while to every theatergoer.

The Atlanta Theater never presents any but first-class attractions, and the Billy Long stock company is no exception to its invariable rule.

Miss Billy Long, say those who already have seen her play "Wildfire," which Lillian Russell made famous, say she is more than a good actress; that she is one of the best. Lillian Russell herself could give no more satisfactory portrayal of the leading role, and Miss Long is ably supported.

Good Company Playing.

The Atlanta Theater is anxious that the Atlanta public shall not confound this stock company with the ordinary summer repertoire aggregation. This is an infinitely superior organization. The Atlanta Theater feels that when the 25,000 readers of The Georgian and Sunday American have passed their discriminating verdict on the performances, and the merits of Miss Billy Long and her supporting players thus are advertised, all Atlanta will flock to the theater through the summer, insuring the success of the undertaking. That is why the Atlanta Theater is co-operating so heartily with The Georgian in the distribution of free seats.

But the boys and girls are more interested in the free ponies and carts.

Following the announcement in The Sunday American that such pretty and valuable prizes were to be awarded to dozens of children in Atlanta, a perfect flood of nominations poured into our offices. Already enough children have indicated their willingness to compete for the ponies and carts that it is plain the contests will be spirited.

Particulars on Another Page.

But this doesn't mean that you haven't an even chance. The contest is not yet started. Full particulars appear on another page of this issue.

And watch for the intelligent little Shetland ponies, which are on the way to their new homes. We will take pains to show them. Look them over and pick out the one you want for your very own. Then set to work to win it. You'll find it pleasant, exciting and profitable.

Lillian Lorraine and Movie Owner Rewed

Show Girl Becomes Mrs. Frederick W. Gresheimer Second Time in Thirteen Months.

NEW YORK, April 28.—Lillian Lorraine, whose "swing song" in the "Follies of 1910" lifted her into the front rank of stage celebrities, again is the bride of Frederick W. Gresheimer, a moving picture and real estate man. Their marriage Friday was their second in thirteen months.

"Yes," Miss Lorraine told a reporter, "we were married again. You know Mr. Gresheimer and I went through a ceremony a year ago last month, but the fact that he was not free from his former marriage made it illegal. Oh! I can't explain. It was something about the law."

As to her possible return to the stage Mrs. Gresheimer is undecided.

FRATS ONLY 'TOLERATED' AT MERCER, SAYS HEAD

MACON, April 28.—The attitude of the officials of Mercer University toward the Greek letter "frats" is made known by President S. Y. Jameson in reply to the executive committee of the Kappa Sigma Fraternity, which sought permission to name a local adviser whose duties it would be to bring the members of this frat and the faculty into a closer relation.

"Frats are only tolerated at Mercer," replied Dr. Jameson.

High Rental as Vice Cause to Be Probed

Illinois White Slave Committee Will Force Landlords to Tell of Their Profits.

CHICAGO, April 28.—High rent as a cause of immorality of women will be the subject of inquiry by the Illinois Senate white slave committee this week.

"High rental exhausts a family's ability to provide healthful recreation," said Lieutenant Governor O'Hara. "It compels many to live in insufficient quarters, deprives young girls of needed privacy and lowers their pride. It also exhausts the family's vitality so that parents have not the opportunity to devote to their children the time and attention necessary to steer them clear of temptation."

Landlords will be summoned to tell of their profits, and experts will be heard on the actual valuation of the property on which high rentals are charged.

Spring Guano Sales Largest Ever Known

Heavy Rains Cause of Record-Breaking Movement During the Past Week.

Commercial fertilizers experienced a heavier movement last week than at any time during the season. The unusually heavy demand is believed to have resulted from the heavy rains, which delayed the farmers with their work.

Fertilizer men are expecting this week to prove the banner week in sales, indications pointing to a heavy demand as the season nears an end. The total amount of fertilizer used by Georgia cotton planters this season is expected to surpass by a great figure the records of former years.

Air Tragedy Claims British Lieutenant

Biplane Stops Suddenly 400 Feet Above Earth, Then Plunges Downward—Cause a Mystery.

Special Cable to The Atlanta Georgian.

FARNBOROUGH, ENGLAND, April 28.—Lieutenant Rogers Harrison, British Army aviator, was killed here to-day by a fall of 400 feet in the Cody biplane which won the $25,000 army prize last year.

Lieutenant Harrison, one of the most daring of the aviation corps, was maneuvering over the aerodome here when the machine suddenly stopped, hung suspended, then dropped suddenly.

The biplane was considered one of the best in the world. Experts can not account for the accident.

ODDITIES —in the— DAY'S NEWS

PASTRY TABOO AT HARVARD. Pies, puddings, cream puffs and other pastry are taboo at Harvard University. Cereals in various forms have been substituted and are very popular with the students.

STRANGLES HERSELF WITH A SHEET.—Although strapped hand and foot to a bed in the insane department of St. Francis Hospital, Pittsburg, Pa., Mrs. Edith Pollins, aged 41, tore a strip from the bed sheet with her teeth and hands and strangled herself to death.

FIGHT OVER CHURCH COLLECTION.—Twenty-five persons were cut and bruised, one seriously, in a dispute over which faction should take up the collection at the Greek Easter services in St. Mary's Greek Catholic Church, New Salem, Pa. Special policemen quelled the turmoil, but the collection was not taken up.

DANCES HERSELF NEARLY TO DEATH.—Mrs. John Kuslus, of Beaver Falls, Pa., a bride of three days, trying to establish a mark of 300 dances at $1 a dance at her wedding festivities, collapsed within seven dances of her goal and may die. According to a Polish custom, each male guest was to give the bride a silver dollar for each dance with her.

PREVENTED BURIAL ALIVE.—Unusual precautions against being buried alive were taken by Mrs. Marianna Ricciardi, of New York City. She requested that no one be allowed to touch her body for five hours after her death and that it should not be embalmed. Her instructions were carried out. She was buried in a burglar-proof steel coffin.

RATTLER USED HIM AS BED.—Charles Carrere, of New York, is recovering from a harrowing experience in Redwood Canyon, near Oakland, Cal. He awoke at night to find a large rattlesnake coiled on his breast ready to strike. He did not dare to move. At daylight the snake seemed to doze and Carrere drew his pistol and blew off its head.

Women Gamble for High Stakes

Many women are gamblers for very high stakes. They stake their health and good looks upon everything working out all right when attacked by those ailments which their sex alone are called upon to suffer.

The only excuse can be ignorance of the dangerous consequences or an aversion to undergo medical examination. This may often be avoided by recourse to Lydia E. Pinkham's Vegetable Compound, a perfectly safe and harmless remedy, compounded from roots and herbs, which for nearly forty years has been curing American women from the worst forms of female ills.

ARRAIGNS DIXIE FOR SLAVERY OF MILL CHILDREN

Dr. A. J. McKelway Takes the South to Task for Conditions. Great Congress Meetings.

A scathing arraignment of the Southern States for permitting what he terms the slavery of children in the mills and factories by Dr. A. J. McKelway, of Washington, Southern secretary of the National Child Labor Congress, formed the big feature of the departmental conferences of the Southern Sociological Congress this morning.

Dr. McKelway spoke on "The Extent of Child Labor in the South" at the conference on child welfare at the First Methodist Church, the most important meeting of the day. In addition to Dr. McKelway's forceful exposition of the child labor problem in the South and his remedial suggestions, other addresses on the subject were given. Principal J. A. Burns, of Oneida, Ky., known throughout the United States as "Burns of the Mountains," spoke on "The Children of the Southern Highlands."

Other conferences this morning were as follows:

Organized charities, at the Wesley Memorial Church; courts and prisons, at the First Baptist Church Sunday school room; public health, at the First Baptist Church; travelers' aid, at the First Methodist Church Sunday school room; church and social service, at the Central Congregational Church; race problems, at the Baptist Tabernacle.

Great Sessions Held.

Although one of the principal speakers failed to arrive, the two general sessions of the Sociological Congress held yesterday afternoon and evening at the Auditorium and at the Wesley Memorial Church are considered the greatest sociological gatherings in the history of the work. Fifteen hundred people heard addresses by men who have devoted their lives to educating America along civic, economic and moral lines.

The speaker who failed to arrive was Richmond P. Hobson, Congressman from Alabama. Mr. Hobson was delayed by a storm on the Chesapeake, where he was a spectator at the navy target practice, and it is doubtful if he will come to Atlanta at all.

A stirring address on "The Social Program of the Church," by Dr. Walter Rauschbenbush, one of America's greatest sociologists, was the big feature of the afternoon session. Dr. Rauschenbush declared that the church could and should do much toward solving the child labor problem—the greater problem, he declared, that confronts the people of the Southland.

What 'Thy Kingdom Come' Means.

Dr. Owen R. Lovejoy, of New York, general secretary of the National Child Labor Committee, spoke on "The Gospel for Modern Industry."

"'Thy kingdom come,'" declared Dr. Love joy, "means the coming of the day when child labor will be done away with, when every little tot shall have its quota of sunlight and happiness, of hours of play and recreation. The time will come eventually when the little ones will get their share of the joys of life—when the men and women of this country will awake to the awful curse of child labor—and that time is not far off."

With a brilliant plea for a bureau of vital statistics in Georgia, Miss Julia Lathrop, director of the Federal Children's Bureau, at Washington, D. C., delivered a strong address at the evening session of the congress.

"Europe, to maintain its armies, must know of the advent of each child," Miss Lathrop said, "and if this information is valuable in maintaining armies, how much more valuable it would be in times of peace."

Others who delivered addresses yesterday included Bishop Wilbur Thirkield, of New Orleans, and Dr. T. M. Moore, of Toronto, Canada.

MONEY

LOANED TO SALARIED MEN AT LAWFUL RATES ON PROMISSORY NOTES
Without Endorsement
Without Collateral Security
Without Real Estate Security
NATIONAL DISCOUNT CO.
1211-12 Fourth National Bank Bldg.

Where Shall I Go?

Must have a key made, a safe opened, an electric wire fixed, shoes half-soled, gun repaired, a trunk mended—or a thousand and one things attended to, but—where shall I go? The Business Guide in the "Want Ad" section of The Georgian answers the question.

Free Pony Contest
:: NOW OPEN! ::

EVERY Boy and Girl that wants to own a Shetland Pony, Cart and Harness should enter this popular Contest now!

An equal chance for every Contestant to win one of the Twelve Pony Outfits offered by Hearst's Sunday American and The Atlanta Georgian.

Plan for Distribution of Prizes and Rules of Contest

—Eight pony outfits will be given away to white boys and girls in Atlanta and suburbs.

The distribution will be made as follows:

One pony outfit to the boy or girl receiving the greatest number of votes in each of the following districts:

District No. 1—East of Marietta Street and west of Piedmont Avenue, from Georgia Railroad right-of-way to city limits.

District No. 2—East of Piedmont Avenue and west of Edgewood Avenue, from Georgia Railroad right-of-way to city ilmits. Includes Druid Hills, Edgewood, Kirkwood and Decatur.

District No. 3—South of Edgewood Avenue and east of South Boulevard to city limits, east and south. Includes South Kirkwood and Ormewood.

District No. 4—West of South Boulevard and east of South Pryor from Georgia Railroad right-of-way to city limits. Includes South Atlanta and Lakewood Heights.

District No. 5—West of South Pryor to Central of Georgia right of way. West of railroad to include Oakland City, Fort McPherson, East Point, College Park, Egan and Hapeville.

District No. 6—West of Central of Georgia right-of-way to city limits, from West Hunter Street south to Oakland City.

District No. 7—North of West Hunter Street and west of Marietta Street to city limits, north and west.

One pony outfit to the carrier or newsboy employed by THE GEORGIAN and HEARST'S SUNDAY AMERICAN receiving the greatest number of votes cast for newsboys and carriers.

Four prize pony outfits will be given to Out-of-town boys and girls. They will be distributed as follows:

Two pony outfits will be given to the white boys or girls in the State of Georgia, outside of Atlanta and suburbs, who receives the greatest number of votes and next greatest number, respectively.

One outfit will be given to the white boy or girl receiving the greatest number of votes cast for contestants outside of the State of Georgia, anywhere that THE GEORGIAN and HEARST'S SUNDAY AMERICAN are sold.

One outfit will be given to the out-of-town agent employed by THE GEORGIAN and HEARST'S SUNDAY AMERICAN who receives the greatest number of votes cast for agents.

Nominations for contestants will be received during the period beginning Monday, April 28th, and concluding at midnight, Saturday, May 31st.

Voting coupons will appear daily in THE GEORGIAN and in every issue of HEARST'S SUNDAY AMERICAN, beginning with THE GEORGIAN'S issue of Thursday, May 1st, and concluding with THE GEORGIAN'S issue of Thursday, July 31st. The contest will close at midnight July 31st.

THE GEORGIAN'S Daily vote coupons will count for five votes each, and THE SUNDAY AMERICAN vote coupons for fifteen votes each in favor of the contestant whose names they bear.

Votes will be credited for paid-in-advance subscriptions received, according to the following table:

	Votes.
Daily and Sunday, 1 year	3,500
Daily and Sunday, 6 months	1,700
Daily and Sunday, 3 months	800
Daily and Sunday, 1 month	250
Daily only, 1 year	2,000
Daily only, 6 months	950
Daily only, 3 months	450
Daily only, 1 month	150
Sunday only, 1 year	1,300
Sunday only, 6 months	650
Sunday only, 3 months	300
Sunday only, 1 month	100

The above vote credits will apply to old subscribers who pay subscription arrearages or for a term in advance as well as new subscribers.

No vote credit will be issued for subscriptions for less than one month nor more than two years.

In the event of a tie vote for any of the pony outfit prizes, the contestants so tying will each receive a pony outfit.

Vote coupons clipped from THE GEORGIAN and SUNDAY AMERICAN must be voted within fifteen days from date of issue. Coupons that are more than fifteen days old will not be credited to any contestant.

Except for the separate prizes offered to THE GEORGIAN and HEARST'S SUNAY AMERICAN carriers, newsboys and out-of-town agents, no employee of these newspapers, nor any member of employee's family, will be eligible as a contestant.

If you know some bright boy or girl who would like to own a handsome pony, cart and harness, send us his or her name on this

NOMINATION BLANK

Only one Nomination Blank can be voted for any contestant.

I nominate, as a candidate in **The Hearst's Sunday American** and **Atlanta Georgian** Pony Outfit Contest:

Name .....

Address .....

.....

Nominated by .....

Address .....

GOOD FOR 1000 VOTES

Hearst's Sunday American and The Atlanta Georgian

THE SOCIAL WORLD

Miss Helen Payne, whose marriage to Mr. Charles T. Hopkins, Jr., takes place to-morrow evening, was honor guest at a luncheon given by Mr. and Mrs. Charles T. Hopkins to-day at the Capital City Club. The guests were limited to members of tiie two families. The central decoration for the table was of daisies, arranged in a basket adorned with tulle bows.

Miss Payne wore a semi-tailored gown of hyacinth blue matelasse over a white chiffon blouse. Her smart hat of black taffeta was trimmed in goura feathers.

Among the guests were Mr. and Mrs. J. Carroll Payne, Mr. and Mrs. Alexander Smith, Jr., Miss Nancy Hill Hopkins, Mr. Charles T. Hopkins, Jr., and other family members.

On account of the recent illness of the bride-elect, all entertaining for her has been postponed until the return from the bridal trip.

Varnell-Fitch.

Mr. and Mrs. John Wilson Varnell announce the engagement of their daughter, Eula Isabel, to Mr. James Briggs Fitch, formerly of Manchester, N. H., now of Atlanta. The wedding will take place June 4.

For Mrs. Dudley.

Mrs. Robert Witherspoon will give a luncheon to-morrow for Mrs. Kenneth Ward Smith's guest, Mrs. Guilford Dudley, of Nashville. The other guests will be Mrs. Cleveland Kinlock Nelson, Mrs. Samuel Inman and her guest, Miss Margaret McPheeters, of Raleigh, N. C.; Mrs. Alfred E. Buck and her guest, Mrs. Dudley, of Maine; Mrs. John King Ottley and Mrs. Bulow Campbell.

Yesterday Mr. and Mrs. Frank E. Block entertained at dinner for Mrs. Dudley.

Box Party for Visitors.

Mr. and Mrs. Kenneth Ward Smith will give a box party this evening for their guest, Mrs. Guilford Dudley, of Nashville, and for Mrs. Thomas B. Felder's guest, Mrs. Marie Graham, of Chicago.

House Party at Roan Cliff.

Mr. and Mrs. Roland Alston gave a house party at their country home, "Roan Cliff, last week, which included Mrs. Alston's aunt, Mrs. Samuel Campbell, of Chattanooga; her uncle, Mr. C. L. Hutcheson, of Chattanooga; Mrs. Algood Holmes, of Panama City, Fla., and Mr. Henry Stewart, of Chattanooga. Mrs. Campbell, Mr. Hutcheson and Mrs. Campbell returned home to-day, Mrs. Holmes leaving for a visit to her parents, Mr. and Mrs. Britton, in Reading, Pa.

Atlanta Art Association.

The monthly meeting of the Atlanta Art Association will be held Wednesday at 11 a. m. at the Carnegie Library.

For Miss Elizabeth Wynne.

Mr. Frank Callaway will give a box party at the Forsyth Wednesday evening for Miss Elizabeth Wynne, of Richmond, Va., who is visiting Mrs. Hugh Lokey.

Mrs. Frank Boland will entertain at bridge for Miss Wynne.

Mrs. Hugh Lokey Hostess.

Miss Elizabeth Wynne, of Richmond, Va., will be the honor guest at an informal tea to-morrow afternoon, given by Mrs. Hugh Lokey. Mrs. Lokey will be assisted in entertaining by Mrs. Samuel D. Hewlett, Mrs. Frank Boland, Mrs. Philip H. Alston, Mrs. Kemp Slaughter and Miss Edith Bowron, of Birmingham.

Banquet at Y. W. C. A.

The annual meeting and banquet of the Y. W. C. A. will be held to-morrow at 6:30 p. m.

Cantata at First Baptist.

The choir of the First Baptist Church will render "The Triumph of David," by Dudley Buck, next Sunday evening, May 4, at 8 o'clock, under the direction of J. P. O'Donnelly.

The soloists will be Mrs. Peyton H. Todd, Mrs. James H. Whitten, Mr. Solon Drukenmiller, Mr. H. R. Bates. They will be assisted by a large chorus.

Miss Watts Hostess.

Miss Louise Watts entertained informally at tea this afternoon at her home on Spring Street. Her guests included Miss Roberta Slade and Miss Emily Groover, of Columbus; Misses Nancy and Rena Clarke, of Tarboro, N. C., who are with Miss Nell Waldo; Misses Helen and Emma Taylor, Miss Williford, of Americus, the guest of Miss Lois Williford; Miss Lucile Landis, of Nashville; Mrs. Bedell, of Opelika, who is visiting Mrs. John Gilmore; Mrs. Kenneth Goode, of New York; Mrs. Edward Miller, of Louisiana, and Mrs. William Meehan, of Asheville.

Mrs. Ewing Hostess.

Miss Cornie Fore, of Charlotte, N. C., who is visiting Miss Marian Fielder, was given a bridge party of six tables this afternoon by Mrs. Morris Ewing. Pink honeysuckles were used in decorating the rooms where the game was played, and the ices and mints were in pink.

The prizes were a water color picture, a bridge set, and to the guest of honor was given a piece of hand-embroidered lingerie.

Mr. Morgan Entertains.

Mr. Brooks Morgan entertained at dinner last evening at the Piedmont Driving Club for Mrs. Marie Graham, of Chicago, Mrs. Thomas B. Felder's guest. Others present were Mr. and Mrs. Kenneth Ward Smith and their guest, Mrs. Guilford Dudley, of Nashville.

Mrs. Troutman to Entertain.

Early next week Mrs. Henry Troutman will give a tea for her guest, Miss Lillian Beattey, of Columbus, Ohio, and for Miss Hildreth Burton-Smith's guest, Miss Josephine McClellan, and for Mrs. G. K. Selden's guests, Miss Marion Roberts, of Utica, N. Y.; Miss Annie Selden, of Washington, D. C. and Miss Marion Fielder's guest, Miss Cornie Fore, of Charlotte, N. C.

Carter-Gibbs.

Mrs. L. A. Carter announces the marriage of her daughter, Willie Dean, to Mr. Charles Dana Gibbs, Saturday, April 26.

The Needlework Guild.

The Atlanta Branch of the Needlework Guild will meet in the assembly room at Carnegie Library Wednesday at 3 p. m.

Uncle Remus Memorial Association.

The monthly meeting of the Uncle Remus Memorial Association will be held in the assembly room at Carnegie Library to-morrow at 10 a. m.

Nature Club Observation Walk.

The members of the Burroughs Nature Club will meet at Peachtree Road and Peachtree Circle to-morrow at 2 p. m. for their observation walk. Members are requested to be prompt.

PERSONALS

Miss Augusta Gardien returned home to-day from the Semple School, in New York.

Mrs. Eldred Woolwine, of Nashville, Tenn., is visiting her mother, Mrs. James Murphy.

Mrs. Edward T. Miller, of Louisiana, is visiting Mrs. J. R. Watts on Spring Street.

Mrs. Floyd Ross, of Macon, who has been visiting Mrs. Thomas Peters, returned home yesterday.

Miss Caroline Cummings, of Augusta, the guest of Miss Laura Ansley, returned home to-day.

Miss Kittie Thornton, the guest of her sister, Mrs Ernest Kontz, has returned to her home in LaGrange.

Mr. Jack J. Spalding, Jr., connected with the Pennsylvania Steel Co. in Harrisburg, Pa., is visiting his parents.

Mrs. C. H. Essig has returned from New York and has her sister, Mrs. Joseph Dunglingson, of Selma, Ala., as her guest.

Mrs. Marie Graham, of Chicago, is spending a few days with Mrs. Thomas B. Felder after visiting Mrs. Jack J. Spalding.

Mr. and Mrs. Lee Richardson, of Vicksburg, Miss., returned home yesterday after visiting Mr. and Mrs. Hugh Richardson for grand opera.

Mr. and Mrs. Kemp Slaughter, who recently came from Baltimore to live in Atlanta, have taken an apartment in the Berkeley, West Eleventh Street.

Miss Lillian Beattey, of Columbus, Ohio, arrives to-morrow to be the guest of Mrs. Henry Troutman on West Peachtree Street for several weeks.

Miss Grace Jones, of Danville, Va., who has been visiting Mrs. Harwood Haynes in Inman Park, will be the guest of Mrs. Ervin Dickey after to-morrow.

Mr. J. LeVin is at the Elkin-Goldsmith Sanitorium, where he submitted to a second operation on his eyes. He is doing well, and his friends are anticipating his early recovery.

Miss Gladys N. Payne has returned to Ashley Hall, Charleston, S. C., after entertaining Miss Chilian Phinizy, of Lincolnton, N. C.; Miss Leila Rogers, of Madison, Ga., and Miss Lamar, of Milledgeville, during grand opera.

Miss Martha Hill, of Nashville, Tenn., the guest of Mesdames James Murphy and John Varnell, is a delegate to the sociological congress from Gatlinburg, Tenn., where she organized and has been principal of the Pi Beta Phi Settlement School.

Miss Sara E. White is being entertained as the guest of Mrs. John Hays Hammond in Washington, D. C. She was at a dinner party given by Mr. and Mrs. Hammond for the German Ambassador, and attended a reception given by Mrs. Thomas Riley Marshall. Miss White will spend May in Atlanta with Miss Rosa Woodberry.

G. E. DOWNEY IS NAMED TREASURY COMPTROLLER

WASHINGTON, April 28.—Upon the recommendation of Senators Kern and Shiveley, of Indiana, President Wilson to-day sent to the Senate the nomination of George E. Downey, of Indiana, to be Comptroller of the Treasury.

Lungs Were Affected Now in Good Health

It is beyond human power to perform miracles. The makers of Eckman's Alterative, a remedy for Consumption, do not claim that it will restore every one to perfect health, but so many have voluntarily testified it saved their lives, that all who have this dread disease should investigate and try it. It should stop the night sweats, reduce fever, promote appetite and in very many cases prolong life. Read what it accomplished in this case:

Catherine Ave. and Ascot Place, Queen's Court, L. I.

"Gentlemen: In the year 1908 I was taken with a heavy cold and a nasty cough and went to several doctors, including a specialist. Their medicines failed. I then went to the Catskills, but the cough still kept up. I stayed there a year and then went on a farm near Jersey City, a very sick man.

"My brother then recommended Eckman's Alterative to me very highly. At first I would not consent to use it owing to the fact that I had taken so many medicines without being helped in any way, but finally I consented. It it now nearly two years since I first took it. I am now cured and I dare say that I would have been buried long ago, if it had not been for Eckman's Alterative. I wish to thank you for the Godsend to me. Wherever I go I highly recommend the Alterative, as I owe my life to it." JOS. J. TROESCHER.

(Sworn Affidavit.)

Eckman's Alterative is effective in Bronchitis, Asthma, Hay Fever, Throat and Lung Troubles and in upbuilding the system. Does not contain poisons, opiates or habit-forming drugs. For sale by all Jacobs' drug stores, and other leading druggists. Ask for booklet telling of recoveries and write to Eckman Laboratory, Philadelphia, Pa., for additional evidence.

'A RANDOLPH,' SAYS WOMAN ENIGMA

Accused of Thefts From Society, Mysterious Suspect Relates Strange History.

NEW YORK, April 28.—"Mrs. Fitzhugh," awaiting trial on a charge of stealing mesh bags from society women and whose real identity has puzzled the police of several cities, today disclosed a part of her life history.

"I belong to the 'Fighting Randolphs of Virginia,'" she said, "and when my case goes to trial my real and unquestioned standing will be known.

"The statement that I am Catherine Fennell, a notorious woman known to the police of Washington, is absolutely false. I was born near Manassas, Va.

"I was educated in a convent and after graduation went to Chicago. I married Fitzhugh Randolph. He died, and when I returned to Fairfax, Va., I went to the Western State Hospital in Staunton, Va., where I recovered from a fever.

"In 1911 I married Alfred S. Northrup, a Government lawyer in Washington."

Jack London Goes Into the "Movies"

Author Will Play the Hero in All of His Dramatized Stories.

LOS ANGELES, April 28.—Jack London will enact in motion pictures all of his novels and short stories. He made a deal by which a local concern gets the exclusive use of London's stories in motion pictures all over the world.

"I shall appear as the leading actor in all my own short stories and novals, dramatized into motion pictures," said London. "I am going into the pictures to give them 'the punch' that is almost impossible to communicate to another."

Poor Bettors Carry Eggs Up Mountain

And in a Spoon, at That, Whistling on Way, to Pay Election Wager.

PASADENA, April 28.—Toiling up the precipitous foot trail to the top of Mount Wilson, whistling ditties at intervals of 200 yards and bearing hens' eggs in tablespoons, John Creighton, of Los Angeles, and Abe Sanders, a Minnesotan, paid a long deferred election bet to Edwin Carleton.

The victims had six months in which to discharge their indebtedness and staved off payments as long as consistent.

Creighton required five and a half hours to make the trip of seven and one-tenth miles from Sierra Madre, and Sanders was nearly two hours behind him.

ARKANSAS CAPITOL SUIT GOES TO HIGHEST COURT

LITTLE ROCK, ARK., April 28.—The State Supreme Court to-day affirmed the lower court's judgment against Caldwell & Drake, former State Capitol contractors, who had sued former Governor George W. Donaghey and four other members of the State Capitol Commission for $250,000 alleged damages for refusing to allow them to finish the new State Capitol in 1909. The contractors held Donaghey and the other defendants were acting under an unconstitutional statute. The contractors will appeal to the United States Supreme Court.

Great Hat SALE FOR THIS WEEK

We offer unquestionably the greatest values in Trimmed Hats you ever saw. Our specials at

$5.00

Are all the rage, everybody is talking about them---they are so pretty and stylish.

CHILDREN'S HATS A SPECIALTY.

Hats for little women.

Mrs. C. H. SMITH

115 Peachtree

NEXT TO CANDLER BUILDING

We invite your charge accounts.

RIOTS FEARED IN ASHEVILLE STRIKE

Strikebreakers Will Be Put on Street Cars Under Guard of Police and Troops.

ASHEVILLE, N. C., April 28.—For the second day not a wheel has turned to-day in the street car strike, and indications are that no cars will be operated for 24 hours to come. The town is now in a state of great excitement, and trouble is expected at almost any moment.

Two carloads of strikebreakers, brought to town yesterday afternoon, are camping under guard in the woods. They will go on board street cars, under protection of police, deputy sheriffs and members of the National Guard. The strikebreakers were denied admission by the hotels.

This morning the statement was made by the company that cars will be operated if State troops have to be brought to prevent violence. The Mayor of Asheville, J. E. Rankin, insists that the strikebreakers be hurried back to Jersey City as rapidly as they were brought here.

Last night the strike was discussed at a mass meeting by dozens of ministers, lawyers, business and laboring men. The striking motormen and conductors attended services at a local church, where there is a revival going on, in a body this morning.

CABLE NEWS

Important Events From All Over the Old World Told in a Few Short Lines.

BUENOS AYRES.—A petroleum field, which, it is asserted, is of immense extent, has been discovered in the province of Salta.

Emptror Frederick's Surgeon Dies.

HALLE, GERMANY, April 28.—Professor Fritz Von Bramann, one of the best known surgeons in Germany died here to-day. He treated Emperor Frederick.

Roumania Sends Envoy to Rome.

BUCHAREST, ROUMANIA, April 28.—Prince Charles of Roumania left to-day for Rome on a special mission for the King. His visit has to do with the serious political situation in Europe.

Hamburg Emigration Boom.

HAMBURG.—A big emigration boom has started and four extra steamers have sailed with 2,940 emigrants for the United States and 2,130 for Canada. Many others will sail this week.

Gift for Kaiser's Daughter.

ROME.—The King and Queen of Italy have sent a hair ornament of pearls and brilliants as a wedding gift to Princess Victoria Luise, the only daughter of the Kaiser, who will be married to Prince Ernst of Cumberland on May 4.

Swiss Like Revolutionist.

BERNE, SWITZERLAND, April 28. Residents of the town of Locarno to-day forwarded a petition to the Government protesting the decree that Prince Kropatkin, the Russian revolutionist, shall be allowed to remain there only three months. The Russian has made himself so popular that the populace of Locarno want him to be a permanent resident of the place.

Souls Are Sold for Clothes, Says Poteat

Carolina College President Scores Society for Making Body "Rack for Fashions."

Dr. W. L. Poteat, president of Wake Forest College, North Carolina, speaking at the Second Baptist Church yesterday, declared that both men and women were daily selling their souls for clothes.

"Think of it," said he, "the beautiful body, great and noble, is used as a display rack for the fashions. It is made secondary to clothes. And your social set adopts clothes as its standard.

"This is one of the most insidious hindrances to-day in the work of social uplift. It is a bar that separates the strata of society."

Dr. Poteat also said in the course of his address:

"Be it said to the everlasting credit of Atlanta that she has stamped out segregated vice. The whole country is watching with open admiration the fight you are making."

Priests Forbidden To Use Automobiles

Bishop of Treves Says Cars Are Inconsistent With Humility.

Special Cable to The Georgian.

BERLIN, April 28.—The Bishop of Treves has issued an edict forbidding Roman Catholic priests to either ride in or own automobiles.

The use of antomobiles, the Bishop declares, is inconsistent with the humility which should adorn the clergy, and on the other hand the use of automobiles has often been the cause of financial embarrassment of priests.

Slayer Breaks Jail With Help of Wife

Woman Slips Prisoner in Tampa Cell Hacksaw While Attending Religious Meeting.

TAMPA, FLA., April 28.—While attending a religious meeting in the jail yesterday, Mrs. B. F. Andrews slipped her husband a hacksaw and the man, charged with murdering J. W. Alexander at Palmetto eight months ago, sawed out last night. An auto is missing, and it is believed Andrews escaped in it.

Andrews has been kept here for fear he would be lynched at Palmetto.

Sheriff Spencer has offered $300 reward for Andrews, who is the first white man ever sentenced to be hanged in Manatee County. He formerly lived near Greenville, Ala.

SMITH WOULD RAISE PAY OF RURAL MAILMEN

WASHINGTON, April 28.—Senator Hoke Smith, of Georgia, to-day introduced a bill to raise the maximum pay of rural carriers from $1,100 a year to $1,400 a year, the additional $300 being intended to cover the expenses of their teams.

Senator Smith also introduced a bill to increase the rate of interest which banks shall pay on postal savings bank money which the government deposits from 2 1-4 per cent to 3 per cent.

CASTORIA

For Infants and Children.

The Kind You Have Always Bought

Bears the Signature of Chas. H. Fletcher.

LONDON POKES FUN AT GRAPE BANQUET

U. S. Capital Destined to Be Known as "Wishy Washington," Says Astor's Paper.

LONDON, April 28.—British newspapers comment on Secretary of State Bryan's grape juice dinner to the diplomatic corps in Washington, in honor of James Bryce, the retiring British Ambassador. "Wishy Washington" should be the title of the American capital, according to the Pall Mall Gazette, William Waldorf Astor's paper.

"Official life in Washington under the Wilson-Bryan regime holds out little prospect of gaiety," its editorial says to-day. "We fear that the capital of the great republic is destined to be known as 'Wishy Washington.'"

Commenting upon the dinner, the Daily Express referred to Bryan's policy as "teetotal diplomacy" and said that as a State Minister he had no right to enforce his abstemious ideas on his guests.

The diplomats, said the Express had no choice, since to refuse the Secretary's invitation would have involved them in the suspicion of international discourtesy. Bryan, said the editorial, had no right to do, as Secretary of State, what he could very well have done as a private citizen.

"Playful Girl With Not a Bad Thought"

"She was just a little, playful girl, without a bad thought in her mind, and she has been made the victim of the blackest crime that can be perpetuated," was the bitter denunciation of the assailant of Mary Phagan by her uncle, D. R. Benton, yesterday.

Mary and her mother lived with Mr. Benton at his home near Marietta for several years following the death of Mr. Phagan. Then Mary's mother married J. W. Coleman and the family moved from Marietta to East Point about 1907. Twelve months ago they moved to their little home in Atlanta.

Dreams Parents Are Dying, Finds It True

Woman Rushes to Home to Find Father and Mother Unconscious From Gas.

NEW YORK, April 28.—In answer to the summons of her parents whom she dreamed she saw beckoning to her as they were sinking in a marsh, Mrs. May Allen and her husband, Charles J. Allen, of Newark, called at the home of her parents, Mr. and Mrs. Donald Dorley, and found the aged couple in an unconscious condition.

One jet of the gas range was open. Both are expected to die.

TWINS, THEN TRIPLETS.

RAYNE, LA., April 28.—Mrs. Onezia Carter, a planter's wife, gave birth to three daughters to-day. All are living. Just a year ago twin boys were born to her.

Hunt for J. W. Martin Is Kept Up by Police

New "Clues" Received Every Day, but No Result—Pestered by Crazy Clairvoyant.

Special Cable to The Atlanta Georgian

LONDON, April 28.—The Scotland Yard police are still prosecuting their inquiries in regard to the whereabouts of Joseph W. Martin, the missing Memphis cotton dealer, but with no success, although "clues" reach police headquarters every day.

A clairvoyant had so many visions and so persistently pestered the police that she was forcibly ejected from the police office several times. Then she turned her attention to the big London dailies and so impressed the editorial chief of one journal that he kept a man watching a particular house in the heart of slumland two days before he discovered that he was the victim of the illusions of a crazy woman.

WESTERN UNION TELEGRAM

THEO. N. VAIL, PRESIDENT

Money by Telegraph

Reduced Rates

Speed and Safety

Cheap and Convenient

Particulars by Telephone

THE WESTERN UNION TELEGRAPH COMPANY

CHAMBERLIN-JOHNSON-DuBOSE CO.

ATLANTA NEW YORK PARIS

Ask Mr. Foster

During the next month Atlantans will have an opportunity to secure authoritative information about summer traveling.

This service is purely complimentary, absolutely free to our friends.

It is a unique proposition, one deserving of the interest of all who will travel this summer. It is helpful. The "Ask Mr. Foster" people know at first hand about the famous and the secluded resorts of the world; they have stacks on stacks of descriptive literature about these resorts; they will plan trips for you, tell you what the expenses will be, do just about everything for you—and at no cost whatsoever.

Come, ask questions—they are on the first floor, next the Art Goods Department.

The Home

With the Aid of This Furniture, Carpet, Rug and Drapery Store It May Be Furnished As Simply Or As Richly As You Would Have It

At this season, when so many young couples are going into their new homes; when so many housekeepers, turning, after the festivities of last week, to Spring refixing, and find that a new rug is needed here, new curtains there; that a new chair or table would brighten up and complete a room—the Chamberlin-Johnson-DuBose Co.'s stocks come as first aid.

Things are ready!

New and beautiful furniture is here, simple furniture sturdily built, rightly made throughout and at little prices.

Rich, elegant furniture is here—worthy of grand homes. And not just a little of either kind—but wide varieties, that do not limit your choice. New rugs, new carpets, new draperies are here, and experts to help you in selections, to work out color schemes, to plan decorations and then to put them into splendid reality in your home.

And further, right now is undoubtedly the happiest time of the year to choose Oriental Rugs. Every one in this stock is reductd—also Curtain Nets, many that were 50c, 75c, $1.25 and $1.50 a yard, in white and Arabian, are reduced one-third.

Chamberlin-Johnson-DuBose Company

M. RICH & BROS. CO.

$1.50 & $2 Embroideries 79c

27-inch Swiss flouncings in charming Irish embroidery effects. Beautiful patterns in neat baby patterns and bold striking designs for dresses and semi-flounces. None worth less than $1.50; many worth to $2.

20c to 35c Baby Matched Sets 12½c

Dainty Swiss embroideries in charming matched sets for baby outfits. Swiss and nainsook in bands and edges.

$2.50 All-Over Embroideries 98c

45-inch Swiss flouncing in delightful all-over embroidery patterns. Now in great demand for dresses, waists and semi-dress flouncings.

Sale of Real Laces Continues

Real Filet, Irish, Rose Point, Princess, Duchess, Boeheme, etc., in bands and edges, at prices that approximate half. (Laces—Main Floor, Right)

Just in--New Ratines

Most complete assortment we've had this season—beautiful qualities in several shades of navy and Copenhagen blue, brown, rose, pink, 40 to 45 inch. $1.50. (Wash Goods—Main Floor, Left)

Big Sale announced to-morrow; Watch!

CABLE GOSSIP DRAMA HUMOR

These Are Dishes Four and Twenty Songbirds Hailed With Tearful Joy

It is recorded that Pasquale Amato, when he was served a dish of sweetbreads prepared by Joseph Gancel, solemnly arose, found his way into the steaming kitchen at the eGorgian Terrace, and as solemnly embraced its creator.

Monsieur Joseph Gancel will tell you frankly that he cannot sing, nor does he want to. Being chef at the Georgian Terrace, and as solemnly to stifle the muse of song.

And yet there is a common tie between him and the stars of the Metropolitan Opera Company. He, too, is an artist.

The æstheticism of his soul was stirred when Caruso and Bori and the others came to Atlanta and to the Georgian Terrace last week, and out of the turmoil were evolved artistic creations of his kitchen. The presence of his fellow artists inspired him, and here are some of the results, a few of the dishes that he prepared, for them and for them alone. To every opera of the week he respectfully dedicated a new dish.

FILET OF SOLE, MANON LESCAUT: Rase filet of sole in heart shape, and cooked in sauterne wine. Dress the dish in a border of duchesse potatoes, the bottom garnished with cooked fresh green asparagus tips and julienne of truffle. Put the filet of sole on top, cover with Normandie sauce with lobster butter and glaze.

They say that the grand opera stars sang better for Atlanta than before the diamond horseshoe of the Metropolitan Opera House. Is there any wonder.

And here, respectfully dedicated to La Tosca, is a dish of CALF'S SWEETBREADS: Prepare and cook the sweetbreads the same as for larded or glazed form. Put in individual cocottes filled with the bottoms of artichokes and puree of foie gras, the sweetbreads being placed on top. Garnish with small heads of cooked fresh mushrooms. Put in the oven for four minutes, cover with gourmet sauce.

Gancel's Triumph.

It was when Pasquale Amato sat down before this dish, and tasted it that he arose solemnly, found his way into the kitchen, and as solemnly embraced Joseph Gancel.

Souls mingled at the Georgian Terrace, the souls of artists. Purveyors to different organs they were, it is true, but affinities in art. Witness this:

MIGNON OF TENDERLOIN, CYRANO DE BERGERAC: After the mignon is prepared and cooked on one side, prepare and stuff as follows: puree of chicken and foie gras, half and half. One ring of anchovies and stuffed olives on top. Put in oven for a few minutes. Provencale sauce on the bottom of the dish. Garnish on the crown with souffle potatoes.

Most particular Monsieur Gancel was of Caruso's taste, for Caruso is possessed of a connoisseur's discrimination.

"He has the appreciation, the knowledge," exclaimed the chef. The grand opera stars felt somewhat the same way about it, and Caruso generally ordered for twelve. Those of his party were Lucrezi Bori, Toscanini, Mr. and Mrs. Amato, Scognamiglio, his accompanist, Segurola, Scotti, Mr. and Mrs. Albert Reiss, Mr. and Mrs. Pini-Corsi.

Breakfast with the stars always was a slender meal. For the most part coffee and rools and grape fruit sufficed. Lunch, too, was rather light. It was at dinner that the artistic creations of Monsieur Gancel were served.

Monday, Caruso's lunch order was merely cold lamb; Tuesday, chicken boiled in rice; Thursday, fried eggs, boiled lamb, asparagus tips, blue fish, tomato salad; Saturday, Neapolitan sphagetti, bluefish, lettuce and tomatoes, souffle potatoes.

Wonderful Spaghetti!

The spaghetti of Saturday's lunch was a wonderful dish, mixed and tenderly watched by the great tenor himself. Before the applause of multitudes, before anything, Caruso prefers spaghetti. But it must be just right. It must be prepared by the hand of an artist, and of one who knows.

It must be confessed that Caruso had some trouble about the spaghetti before he mixed it himself. Something about the spaghetti that he was served in restaurants around Atlanta was not au fait. Something there was, just a suspicion sometimes, too much or too little. His palate detected always the trouble.

So Saturday afternoon he called for ten pounds of the finest spaghetti, imported from his own Italy. He called for the tomato and garlic sauce that is made in New York alone. He called for Parmesan cheese, and with them all in hand, he doffed his coat, rolled up his sleeves, and instructed the awed cooks something of the savoir faire of spaghetti making.

Kaiser's Daughter To Visit America

Princess Louise Will Sail in Fall After Her Marriage to Prince of Cumberland.

BERLIN, April 28.—Princess Victoria Louise, the Kaiser's only daughter, who will be married to Prince Ernest of Cumberland May 24, will visit the United States in the fall. Provisional bookings for the royal couple on the Imperator, leaving Hamburg September 1, have been made.

The extent of the Princess' travels has been confined to going about Europe with her imperial father. She is known to be extremely anxious to visit New York, about which she has heard such glowing tales from her American friends, especially Miss Nancy Leishman, daughter of the American Ambassador here, who is set to become a bride herself.

SILK HAT HARRY'S DIVORCE SUIT :: It's a Pipe Pa Didn't Like It

Copyright, 1913, International News Service.

:: By Tad



Extra! Extra! TY COBB Has Signed

BY JAMES J. MONTAGUE.

I met a U. S. Supreme Judge careering down the street.
His brow was wet with frenzied sweat, his wrapper clogged his feet
And when I asked him why the pave his steps so briskly spruned
And if the High Tribunal that he sits on had adjourned,
He answered with a snarl that spoke a peevish frame of mind,
"Is this the truth, or some fool joke? They say Ty Cobb has signed!"

I saw a railroad president release a strangle hold
Upon a certain chance to make a million dollars cold;
And hurry forth to seize the tape which eagerly he scanned.
As yards on snaky yards of it went flying through his hand;
And as I passed behind his back I plainly heard him say,
"I do not care what happens now, if Ty Cobb signed to-day!"

I heard a high-browed scientist declare in accents firm,
"I think that I have nearly nailed a new and deadly germ,
I saw him wriggling sullenly beneath my microscope
But I will never get him now. Farewell to THAT fond hope!
On unimportant things to-day I can not fix my mind,
I've got to go right out and learn if Tyrus Cobb has signed."

THE PLAYS THIS WEEK

"BUTTERFLY ON THE WHEEL."

The second week of the summer stock season inaugurated at the Atlanta Theater by the Miss Billy Long company will begin this evening, when "A Butterfly on the Wheel" will be presented for the first time in Atlanta. The company made a very favorable impression upon theatergoers last week, when "Wildfire" was offered. A complete production of "A Butterfly on the Wheel" is promised. This play made a great hit when it was presented in New York. Matinees will be given Wednesday and Saturday.

VAUDEVILLE AT THE FORSYTH.

Now that the Grand has been closed for the season, the Forsyth Theater reopens with a matinee this afternoon, when regular Keith vaudeville will be the bill. The Forsyth is admirably suited for warm weather attractions.

Sophye Barnard, Lou Anger & Co., in a one-act musical play, "The Song of the Heart;" Chris Richards, the English comedian and dancer; Bud and Nellie Heim, Gaby, the artistic pose artist; Misses Muriel and Francis, "Just Two Girls;" Honors and LaPrince French gymnasts, and Burr and Hope, in a novelty playlet, make up the bill.

"BILLY THE KID" AT THE LYRIC.

"Billy the Kid," a melodrama with all of its scenes laid in the far West, will be the attraction all week at the Lyric. The company is said to be a good one, Berkeley Haswell appearing in the title role. The play is full of interesting characters and dramatic scenes. Matinees to-morrow, Thursday and Saturday.

FAMILY VAUDEVILLE AT BIJOU.

Beginning with matinee this afternoon, the Bijou Theater will offer a program of family vaudeville and motion pictures all this week. Matinees every day.

The Difference.

"Papa, what is a conflagration?"
"It is a big fire, my son."
"What do they call a little fire?"
"There is no special name for a little fire. Oh, they sometimes call it an incipient fire and—let's see—well, it is sometimes called an inconsiderable fire. Why?"
"Well, I see your coat-tail is on fire, and I was wondering whether it was a conflagration or an incipient fire."
In a few minutes the young man had reason to think it was a conflagration.

ROUND-ABOUT-TOWN STORIES

All a Loan; And He Got Left.

Two men met on Whitehall Street. A handshake and the following conversation:

"Hello, Bill."
"Hello, John."
"Say, can you let me have $10 for a week, old man?"
"Sure, but where's the weak, old man?"

"Little Rhody" Is a Straggler.

While waiting for a jury to make a verdict in the Superior Court, some of the lawyers killed time telling stories and commenting on things political. Said one:

"Rhode Island insists on maintaining her position as straggler in the reform procession. The habit of more than a century remains unbroken.

"Rhode Island was thirteenth of the thirteen States to ratify the Federal Constitution. By one vote removed from a tie the instrument was accepted two years and a half after Delaware had acted.

"Rhode Island was last of the States to establish manhood suffrage.

"Rhode Island was one of four States to reject the proposed income tax amendment which recently became a part of the Constitution without her approval.

"And lately, when Rhode Island was expected to be the thirty-sixth State to vote in favor of the amendment for direct election of United States Senators, Connecticut beat her to it.

"Whatever meritorious reform is suggested, reserve a place at the tail for 'Little Rhody.'"

Way of All Dreams; Too Good To Be True.

Here's a story that a reporter for one of the Atlanta papers told the other day:

"The cub reporter dreamed a beautiful dream. He had scored a 'beat' on the biggest piece of news in a year, and his story, just as he had written it, decorated the entire first page of the paper, with a seven-column head in two-inch type. The publisher sent for him.

"That was a crackerjack story you had in this morning's paper,' said the general manager.

"'I thank you,' the cub replied with becoming modesty. 'That is praise from Sir Hubert.'

"'And who, if I may ask, is Sir Hubert?'

"'Sir Hubert,' replied the cub, 'was the guy that put the raise in praise.'

"And just as the general manager was about to inform him that his pay henceforth would be $75 a week the cub woke up."

Guard King Alfonso Against Anarchists

Feared Attempt Will Be Made to Assassinate Ruler on Trip to Paris.

MADRID, April 28.—Squads of secret service agents left to-day for Perpignan and other points on the France-Spanish frontier to search for anarchists in connection with the trip King Alfonso contemplated to Paris. Following the attempted assassination of Alfonso recently, the authorities learned anarchists were plotting to kill the king on his trip to Paris. France is co-operating in the precautionary measures.

COUSIN OF POINCARE TO TEACH AT PRINCETON

PRINCTTON, N. J., April 28.—Princeton's mathematical department will be strengthened next year by the addition to it of Prof. Pierre Boutroux of Poitiers, France, who has cabled President Hibben his acceptance of the place.

Prof. Boutroux is a cousin of President Poincare and a son of Emile Boutroux, professor of philosophy and director of the Foundation Thiers in Paris.

Prep League News and Notes.

Here is the standing of the teams in the interclass baseball tournament at Emory College:

	W.	L.	P.C.
Freshmen	4	1	.800
Sophomores	3	1	.750
Seniors	2	2	.500
Juniors	0	5	.000

* * *

It is to be regretted that the Locust Grove Institute baseball team this year is not entered in the G. I. A. A. L. G. I. has one of the best nines in the history of the school and would make the prep race interesting for Riverside, who appears to be having rather an easy time of it this year.

* * *

The students of G. M. C. held a night-shirt parade at Milledgeville last Friday night in celebration of its victory over Gordon. The score was 6 to 2. Both pitchers struck out nine men.

* * *

The annual interclass track meet of Emory College will be held this afternoon on Weber athletic field. A pennant is offered to the winning class team. Last year the senior class won this meet and they appear to be the strongest of the teams again this season.

* * *

The interclass track meet at Emory College is a preliminary affair for the final meet between Emory and Mercer on May 10 at Macon.

* * *

For the distance runs G. M. A. has Davis, Allen and Selig this year. Hagan and Tribble are working hard for the pole vault. The loss of Harriman and Hurlong has been a severe blow to the track squad this season, but the coach is working overtime with the other athletes in the hope of developing some new men to fill their shoes.

* * *

The annual tennis tournament at G. M. A. started last week. There are about twenty-five entries in this event, and two Gold Medal rackets have been offered to the winners. The finals and semi-finals of this tournament will probably be played off to-day.

* * *

The interclass baseball race at Emory College is rapidly nearing a close. The Freshmen and Sophomores are leading the bunch. The Juniors are hopelessly out of the running. They have lost all five games played. The Freshmen are at the top of the percentage column.

* * *

Weaver, outfielder on the Boys High team, got a perfect average in both fielding and batting in the last game with G. M. A. Weaver knocked out three safeties and accepted all chances in the field without an error.

* * *

Tech and Boys High schools cleared about $200 in the track meet held at Tech last Friday. The athletes at Boys High have announced that they will not enter in the annual prep meet on May 9 unless the faculty decides to give sweaters with the official school letter to all men who have made places on the track team.

* * *

Boys High has arranged to send a track team to Gainesville on May 17 to compete against Riverside Academy.

* * *

Fowler, of Marist, looks like a sure winner in the hammer throw in the prep athletic meet this year. He has been covering nearly a hundred feet in many of his practice throws. In the meet between Tech High and Boys High last Friday, the best mark made was 93 feet, which is considerably less than the throws Fowler is making.

* * *

Dan Carey, superintendent of the public parks of this city, has arranged for thirty baseball diamonds to be at the disposal of amatuer teams. This is a great advance over last year, when the boys had only thirteen fields to play ball on.

* * *

Sam Armistead, manager of the Boys High track team, is trying to arrange a track meet with Stone Mountain, to take place some time next month. The Mountaineers have a fine team this year, but the Boys High athletes, confident of their ability after the defeat of Tech High last Friday, are willing to take a chance with any of them.

* * *

Peacock will hold a tennis tournament with Boys High soon. There are some classy tennis players at Peacock, and the school should be able to turn out a team that could put it over any of the Prep Leaguers. Sims, Sass and Black are the three leaders in this sport at Peacock.

TITLE HOLDER TO GO EAST.

BERKELEY, CAL., April 28.—Ten athletes from the University of California will enter the track and field meet to be held in Harvard stadium May 31. California under-graduates Saturday subscribed $1,500 to send the team East. Among those sure of a place on the team is Earl Shattuck, holder of the new world's intercollegiate record of 175 feet 10 inches in the hammer throw.

MILLERS DROP WADDELL.

MINNEAPOLIS, April 21.—"Rube" Waddell, once the greatest southpaw twirler in the big leagues, to-day was transferred to the Minneapolis team, in the Northern League, a class C organization. "Rube" is recovering from a severe attack of pleurisy, and it is feared his days of usefulness on a ball field are over.

ROSCOE MILLER IS DEAD.

NEW ALBANY, IND., April 21.—Roscoe Miller, who pitched three seasons with Detroit, in the American League, and with New York and Pittsburg, in the National League, died yesterday at his home near Coryden, Ind., of tuberculosis.

SOUTHERN LEAGUE.

Games To-day.

Nashville at Atlanta, Ponce DeLeon. Game called at 3:30 o'clock.
Mobile at Memphis.
Chattanooga at Birmingham.
Montgomery at New Orleans.

Standing of the Clubs.

	W.	L.	P.C.		W.	L.	P.C.
Atlanta	11	4	.733	B'ham.	7	7	.500
Mobile	12	5	.706	N. Or.	6	10	.375
N'ville	8	6	.571	M'phis.	5	9	.357
Mont.	8	7	.533	Chatt.	3	12	.200

Yesterday's Results.

Montgomery 4, New Orleans 2.
Mobile 6, Memphis 2.
Mobile 3, Memphis 0.

AMERICAN LEAGUE.

Games To-day.

Cleveland at Detroit.
Washington at Philadelphia.
Boston at New York.

Standing of the Clubs.

	W.	L.	P.C.		W.	L.	P.C.
Phila.	9	2	.818	S. Louis	7	9	.437
C'land.	10	4	.714	Boston	5	8	.385
W'ton.	7	3	.700	Detroit	5	9	.359
Chi'go.	8	8	.500	N. York	2	10	.167

Yesterday's Results.

St. Louis 5, Chicago 0.
Detroit-Cleveland, rain.

NATIONAL LEAGUE.

Games To-day.

Philadelphia at Boston.
New York at Brooklyn.
Pittsburg at Chicago.
Cincinnati at St. Louis.

Standing of the Clubs.

	W.	L.	P.C.		W.	L.	P.C.
N. York	7	3	.700	B'klyn.	6	6	.545
Chi'go.	9	4	.690	S. Louis	6	7	.462
Phila.	5	3	.625	C'nati.	2	9	.182
P'burg	8	5	.615	Boston	2	9	.182

Yesterday's Results.

Chicago 7, Pittsburg 5.
St. Louis 2, Cincinnati 1.

SOUTH ATLANTIC LEAGUE.

Games To-day.

Jacksonville at Albany.
Charleston at Columbus.
Macon at Savannah.

Standing of the Clubs.

	W.	L.	P.C.		W.	L.	P.C.
Sav'nah	6	3	.667	Macon	5	4	.556
J'ville.	6	3	.667	Chas'ton	4	5	.444
C'bus.	5	4	.556	Albany	1	8	.111

Yesterday's Results.

No games yesterday.

OTHER RESULTS YESTERDAY.

Texas League.

Fort Worth 3, Dallas 1.
San Antonio 5, Beaumont 2.
Houston 5, Galveston 0.
Austin 3, Waco 2.

International League.

Rochester 3, Jersey City 1.
Montreal 6, Newark 2.
Providence 4, Toronto 2.

College Games To-day.

Mercer vs. Sewanee, at Macon.
Trinity vs. Virginia, at Richmond.
Riverside vs. Stone Mountain, at Gainesville.
Wake Forest vs. Tech, at Atlanta.
Georgetown vs. Virginia, at Washington.
North Carolina vs. V. P. I., at Chapel Hill.

NELSON AND GALLANT IN 12-ROUND GO TO-MORROW

BOSTON, MASS., April 28.—Oscar Battling Nelson, the famous citizen of Hegewich, Ill., will meet Bilbert Gallant in a 12-round bout at the opening show of the New Arena here to-morrow night. Gallant is well known to local fans. He is a good two handed fighter and should make things interesting for the Durable Dane.

GOVERNOR FERRIS CLAMPS BOXING LID IN MICHIGAN

LANSING, MICH., April 21.—The death of Billy Allen following a boxing match at Hastings Thursday night has resulted in the clamping of the "lid" on boxing in all parts of Michigan by Governor Ferris.

FT. WAYNE GETS ANDERSON.

ROCHESTER, N. Y., April 28.—The sale of First Baseman Ted Anderson to the Ft. Wayne club of the Central League was announced yesterday by the management of the Rochester International League club.

WELSH BOXES TO-NIGHT.

NEW YORK, April 28.—Freddie Welsh, lightweight champion of England, meets Al Ketchel, the hard-hitting battler of Bridgeport, Conn., in a ten-round bout in that city to-night.

ROBERTS IS YALE CAPTAIN.

NEW HAVEN, April 21.—Paul Roberts, '14, Sheffield Scientific School, of Buffalo, has been elected captain of the Yale swimming team, and A. H. Hammer, '14, Brookline, Mass., President and manager.

CHICHESTER S PILLS
THE DIAMOND BRAND.
Ladies! Ask your Druggist for Chi-ches-ter's Diamond Brand Pills in Red and Gold metallic boxes, sealed with Blue Ribbon. Take no other. Buy of your Druggist. Ask for CHI-CHES-TER'S DIAMOND BRAND PILLS, for 25 years known as Best, Safest, Always Reliable
SOLD BY DRUGGISTS EVERYWHERE

FOOD FOR SPORT FANS

By GEORGE E. PHAIR.

THE HASBEEN.

A pug there was and he hit the slide
(Even as you and I).
But he batted on though his youth had died
And his limbs were heavy and ossified.
And he cast his challenges far and wide
(Even as you and I).

Oh, the bunk he springs and the junk he springs
As he travels about the land!
And all men know that he hasn't a show
Though he blows like a German band.
But, being a fighter, he never will know
And he never will understand.

A. Wolgast arises to remark that he will come back, demonstrating that boxing is an incurable disease.

It is hard to understand Wolgast's defeat, inasmuch as Nat Goodwin did not bet on him nor did James J. Corbett pick him to win.

Tom Jones was the heaviest sufferer when Mr. Wolgast met his demise. Every time Mr. Murphy turned loose a wallop he punched a hole in Mr. Jones' meal ticket.

The Australian athlete who swung a pair of Indian clubs for 108 hours demonstrated that some men have a lot of time to spare.

A new hammer recor dhas been established in California, but it will be eclipsed when Cincinnati fans warm up to their work.

WHERE?

Where are the Sox of yesteryear
Who won without a hit?
The Sox who swung with feeble bats,
But got away with it.

They lean against the pill to-day
And murder it for fair,
But when they get around to third
They always perish there.

The Tigers have demonstrated that they can whip the Browns without the aid of Ty Cobb, but it may be different when they meet a major league club.

A midsummer ski tournament on a greased slide may be an absorbing event, but it is about as appropriate as indoor mountain climbing.

A glance at the National League standings reveals the fact that the Boston athletes have attained their midseason form.

I WONDER WHY.

The sunlight falls on glade and glen
And fills the fruitful valleys.
And still we see a lot of men
Who sweat on bowling alleys.

We are not surprised to learn that Germany bets $400,000.000 a year on horse races. Tom Jones bets more than that in a day when he is in good voice.

All Charlie Ebbets needs to make his $1,000,000 layout complete is a baseball team.

Technically speaking, Hoke Smith is in favor of a downward revision of baseball magnates.

LAUGH, GOL DARN YE, LAUGH!

It is easy enough to be pleasant
When many a hit is slammed,
But the man worth while
Is the man who can smile
When he whiffs with the bases jammed.

Birmingham Country Club Plans Tourney

All members of Atlanta golf clubs have just been invited to the invitation tournament of the Birmingham Country Club, which has been set for May 8, 9 and 10.

The prizes which will be offered include five flight cups, cup for low qualifying score, cup for winning team of four, markers for individual members of winning team, five runner-up cups, and two cups for net scores in handicap event. The program follows:

Thursday, May 8, Morning—Qualifying round, 18 holes, medal play. Sixteen lowest scores qualify for Lakeview prize. Second 16 qualify for Red Mountain prize. Third 16 qualify for Highland Avenue prize. Fourth 16 qualify for Highball prize. Fifth 16 qualify for Jones Valley prize.

Friday Morning—First round for all flights. Losing eight to be paired for junior prizes.

Friday Evening—Second round senior and first round junior flights.

Saturday Morning—Semi-finals for all flights. Handicap event. Finalists not eligible.

Saturday Afternoon—Finals for all flights.

Saturday, 8 P. M.—Presentation of prizes, followed by a dinner dance.

The club team will be determined by the aggregate scores of the four members of each team in the qualifying ruond. Teams must be nominated before starting.

All matches to be 18 holes.

There will be no banquet.

Rules of the Western Golf Association will govern, subject to such local ground rules as the tournament committee may adopt.

Players may match themselves for qualifying round, provided they do not select club mates. The committee will pair all players who have not reported pairings to them by Wednesday, May 7, and players are requested to send in their entries by that time to the secretary of the Country Club.

Pairings and time of starting will be published in the morning paper, and each couple must be ready to start when their names are called.

TOBACCO HABIT You can conquer it easily in 3 days, improve your health, prolong your life. No more stomach trouble, no foul breath, no heart weakness. Regain manly vigor, calm nerves, clear eyes and superior mental strength. Whether you chew or smoke pipe, cigarettes, cigars, get my interesting Tobacco Book. Worth its weight in gold. Mailed free. E. J. WOODS, 534 Sixth Ave., 748 M., New York, N. Y.

KODAKS
"The Best Finishing and Enlarging That Can Be Produced." Eastman Films and complete stock amateur supplies. Quick mail service for out-of-town customers. Send for Catalog and Price List.
A. K. HAWKES CO. KODAK DEPT.
14 Whitehall St., Atlanta, Ga.

KLAUS TO MEET WINNER OF MOHA-DILLON FIGHT

MILWAUKEE, WIS., April 28.—Frank Klaus is to meet the winner of the Jack Dillon-Bob Moha battle in this city on May 30, according to the announcement of the promoters of to-night's clash when Moha will attempt to stop the Indianapolis middleweight.

The announcement has thrown a circle of determination over the head lad and he vows that he will put his opponent away or himself be lifted from the mat in an unconscious condition. "I want Klaus and I'll get the match if I have to break a hand in my endeavor to score a knockout," said Moha yesterday as he finished his training.

HANK O'DAY TO SIGN AS NATIONAL LEAGUE UMPIRE

CHICAGO, Ill., April 28.—Hank O'Day, last year manager of the Cincinnati National League baseball team, is about to sign a contract to umpire in the organization in which he has been pitcher, umpire and manager. Announcement to this effect was made here yesterday on good authority.

It was stated that O'Day had tried to obtain a place on the American League umpiring staff, but that the National League refused to "waive" on his services.

REDS GET TWO PLAYERS.

CHICAGO, Ill., April 28.—Pitcher William Powell and Infielder Michael Berghammer were sold yesterday to the Cincinnati Nationals by the Chicago Nationals. It is understood Cincinnati claimed the two players at the waiver price.

LIGHT RUNNING
NEW HOME
TRADE MARK REGISTERED
Not sold under any other name.
Buy direct and secure maker's advantages.
We rent and repair, also make needles for all machines.
Can save you money and trouble.
THE NEW HOME SEWING MACHINE CO.
No. 44 Edgewood Avenue
No. 10 Equitable Building

M'CARTY READY TO DO BATTLE WITH WILLARD

By Ed. W. Smith.

CHICAGO, April 28.—Nothing could be plainer in the world than Luther McCarty's position regarding a match with Jess Willard, the elongated Kansan, who has been camping on McCarty-McCarney heels for a long time now. In a letter here McCarney, the managerial brains of the confederacy, makes the flat statement that Jess can have the match, and gladly as far as McCarty is concerned, as soon as some promoter offers a purse of reasonable size for the affair. "We never have received a single definite offer of a match with Willard and therefore never could accept or reject him," McCarney says. "This is the straight dope on Willard."

* * *

MANY of the critics have been giving McCarney a touch of high life and making his burden the harder to carry by accusing him of sidestepping the big man from Kansas. McCarty has been accused of dodging Willard because of the ten-round bout in New York between the pair, the opinion being after that was over that Willard had had the shade. But it appears now that McCarty would be only too willing to get the chance to wipe out that stain and give Willard the chance of putting a black mark on the McCarty record. But if McCarty's statement is truthful, and there isn't a reason on earth to think otherwise, nobody has bid seriously for such a meeting. Can it be that it will need a lot of Tom Jones' very best brand of arguments to wake up the men who make the bids and get some sort of a tangible offer for this meeting.

* * *

PROBABLY Jones has had too much on his mind in attending to the wants of Ad Wolgast in Saturday's battle with Tommy Murphy to pay much attention to stirring up any trouble for Willard. At any rate Willard has had a bad nose, having gone through an operation recently, and couldn't do battle for some time anyway. But now that McCarty's manager has made a definite stand in the matter we may expect to see the glants hooked up before very long in an encounter that should settle the question. Many consider Jess the only real contender for McCarty's lily white title.

TWO ATHLETES IN HOSPITAL.

COLUMBIA, MO., April 28.—J. R. Chapman, mile runner on the University of Missouri track team, is suffering with appendicitis. He was taken to Kansas City yesterday and an operation will be performed there. His home is in Shelbina. Finley, Missouri's other dependable miler, also is sick. He has been in the hospital several days with tonsilitis.

ENGLISHMAN TO TEACH ROWING.

NEW YORK, April 28.—Vivan Nickalls, the great Tnglish rowing coach, who arrived here yesterday on the Oceanic, is going to Detroit, Mich., to teach rowing there.

TRUSSES
Abdominal Supports, Elastic Hosiery, etc. Expert fitters; both lady and men attendants; private fitting rooms.
Jacobs' Main Store
6-8 Marietta St.

606 SALVARSAN
914 Neo Salvarsan



The two celebrated German preparations that have cured permanently more cases of syphilis or blood poison in the last two years than has been cured in the history of the world up to the time of this wonderful discovery. Come and let me demonstrate to you how I cure this dreadful disease in three to five treatments. I cure the following diseases or make no charge: Hydrocele, Varicocele, Kidney, Bladder and Prostatic Trouble, Lost Manhood, Stricture, Acute and Chronic Gonorrhea, and all nervous and chronic diseases of men and women. Free consultation and examination. Hours: 8 a. m. to 7 p. m.; Sunday, 9 to 1.
DR. J. D. HUGHES
16½ North Broad St., Atlanta, Ga.
Opposite Third National Bank.

GEORGIAN SPORTS COVERED by EXPERTS

Crackers After Flag This Season

Directors Will Spare No Expense

Williams to Play Short To-Day

By Percy H. Whiting.

"WE'RE out in front. We're going to stay there if money will do it." So says Charles Nunnally, director of the baseball association. "We have bought a short stop. If he does not fill the bill we will buy another. Our pitchers are uncertain. If we find we need other pitchers we shall buy them. This city deserves a pennant winning ball club this year and we are going to give it one if buying ball players will turn the trick.

* * *

THE local association is tickled pink with the showing thus far—both on the diamond and in the box office. The team has been winning ball games and the fans have been turning out as never before. If the local team had had good weather for opening day and Memorial Day it would have shown attendance records that would have been strictly big league.

* * *

THE baseball association recognized the need for a new short stop just as quickly as the fans did—and they have a new one ready for a try-out to-day. If he does not work, well, still another will be bought.

If the new man, Williams, comes through there is only one source of worry—the slab department.

An odd thing about the team is that the catching department, that looked as though it were going to be weak, has proved strong. Pat Graham has converted us all and has demonstrated class that makes him look the best young catcher in the league. And Joe Dunn, supposed to be ready for the punk pile, has turned up as chipper as a cricket and is playing good ball. Both Dunn and Graham are hitting above their stride and their throwing to second has been most amazing.

* * *

BUT those pitchers! Just when everybody was willing to admit that Bill Smith had a wonderful staff, what happened? Why, the whole boiling developed sore arms—or all at least except Gilbert Price and we expect to get a report on him this afternoon.

Old Buck Weaver, the Hurling Hottentot, suddenly springs a muscular blow-out. "Diamond Jim" Brady, generally as reliable as Old Faithful, gets a kink in his whip. Paul Musser springs a streak of hurling hysteria. Buck Becker loses everything in the way of curves. And old George Bausewein combines a sprained ankle with a lack of stamina.

Gilbert Price is the one man in the lot who is effective. And of course Gilbert, willing cuss that he is, can't pitch every game.

* * *

BILL SMITH has a worry coming to him. He must decide right quick whether his pitchers are just temporarily incapacitated or whether they are all through. It is incredible that the whole bunch suddenly went wrong at once—to stay wrong all the season. Evidently Smith believes that the thing will not last. He has picked Becker as one man not likely to come around this season. And Becker will go. Weaver has Smith guessing. This man has pitched three bad games in a row—and he is the one who was counted on to be the star pitcher of the Cracker squad this season. It is reasonable to suppose that Weaver will come around all right. But it is high time he was showing symptoms. Musser will be all right after a bit and Brady will improve as the weather warms up.

Bausewein is the man whose fate must be decided first. Owing to his sprained ankle he has had the least chance to show Manager Smith his wares. And because he was almost an unknown when he reported here he is the very one who should have had the most opportunities to show his stuff.

* * *

THE big leagues are pitching their excess hurlers overboard in shoals these days. Men who can win in the Southern are on the market every day.

It has been demonstrated to the local association that their receipts for a day or two while the club is winning, will buy the best pitcher turned loose this season. They will buy if Smith nods his head.

* * *

FILL that gap at short, as Williams is likely to fill it, and give the pitching staff just a shade more strength and the pennant is a pipe. Smith does not need his usual hurling strength. He has such a team of sluggers that if the pitchers hurl even moderately good ball the Crackers will win.

The chief point of it all is that everybody is set for a pennant. And especially is the local association determined to land one and it is willing to shoot the whole contents of its pocketbook in the direction of the big league club which offers a winner—and durn the price!

:-: :-: THE BASEBALL FAN AT HOME AND ABROAD :-: :-:



"MOLEY" HINTS CRACKERS ARE NOT TOO BRAINY

NASHVILLE, TENN., April 28.—"One of the most unwise things any manager can do is to make a prediction of a pennant winner or where his own club will finish in the league race until e has carefully compared all the teams in that league with his own club," said Manager Molesworth, of the Barons, in discussing the practice so freely indulged in this and other leagues of forecasting the result at the finish.

"You see what I got into over in Atlanta and it all came of my effort to kid a young reporter. I was going through the gate at Ponce De Leon Park, when this boy grabbed me and asked me what I thought of Billy Smith's team. I was in a hurry and I thought the quickest way to get rid of him was to tell him that Atlanta had the best club I had ever seen in this league and ought to walk off with the pennant.

Admit They Can Hit.

"I will say that Atlanta has the hardest hitting bunch that we have faced yet but in speed and brains, which go a mighty long ways toward winning baseball games and thereby pennants, there are several clubs that are equal to Atlanta and a few who are far ahead of them. Take Birmingham for instance. It's true we have not been hitting anyways neat like Atlanta but I do not believe that there is a club in this league who has it on us in gray matter.

"None of my pitchers are right, but when they do get into condition, you can look out for us. Boyd, who last year was one of the most dependable men I had, hasn't thrown a ball this season but when he rounds to I expect him to prove the leading pitcher of this league.

Foxen Is Getting Right.

"Foxen is just now getting into shape, while Hardgrove is troubled with a sore arm.

"What I need more than anything else right now is one more good hard hitter and I hope to be able to land a man I am after in a few days. When I get more hitting strength on the club I will be able to give anybody a fight."

FODDER FOR FANS

The Washington players consider President Wilson a jinx, and say they can't have any luck while he is at a game. Probably it's professional jealousy.

* * *

Four Cotton States League graduates—Snedecor, Manush, Clancy and Hendrix—are playing with the New Orleans team.

* * *

Ollie Pickering, manager of the Vincennes team of the K. I. T. League, has forty-two players under contract.

* * *

And the salary limit in that league is $0 a month.

* * *

The baseball world is still gasping at the feat of Christy Mathewson in pitching a full ball game in which he threw the ball but sixty-seven times. He averaged a shade less than seven and a half balls to an inning—a less number than as though he had struck out every batter.

* * *

With the Reds standing worse than they ever did before at this time of the year, Tinker's team embarked on the ardest trip a National League team ever took—five full weeks of barnstorming.

* * *

The announcement that American League umpires will wear white uniforms on holidays and festal occasions made a hit—with the laundrymen.

* * *

Frank Chance's vindication does not show in the standing of the clubs.

* * *

The American League managers are getting wise to Walter Johnson, and when he pitches against them they use recruit hurlers and save their real slabbers for some occasion when they have a chance.

* * *

The law is a fine thing. The case of Jack O'Connors against the St. Louis club for salary as manager if set for a hearing May 11, a full two years after everybody in the world had forgotten about it.

The fact that a majority of ball clubs lose money doesn't prove that baseball isn't a trust. It proves only that it's a bum trust.

* * *

A cloudburst recently washed away most of the Pirates' training grounds at Hot Springs. About all that is left is the title to the property.

* * *

Hugh Jennings has a system for working pitchers. He makes the rookies carry the burden in the spring. When they flicker the regulars take it up.

* * *

Ovie Overall has abandoned his curve ball almost entirely, and if he makes good this year, will do it with a spitter.

* * *

"Wahoo Sam" Crawford is still batting considerably under .300.

* * *

When Ty Cobb is put back in the game he will probably go to right, while High will remain at center. High has been playing good ball in Cobb's place, and seems worth a place on the team.

* * *

Beumiller is batting only .244 for Louisville.

* * *

Of course, they're calling Schang "Li Hung."

* * *

Foster, of the Red Sox, was with Houston last season. He went to Texas from the Browns.

* * *

Claude Derrick is in bad condition as a result of the spiking he received at Ebbett's Field, and may be out of the game for a good while.

* * *

After Congress gets through investigating baseball, will they please gag Horace Fogel?

* * *

Manager Stallings has been working Wilson Collins, his Vanderbilt recruit, in the outfield.

* * *

The opponents of the St. Paul club made 143 hits in eleven recent games.

TOM BURNS NOW FIGHT PROMOTER

Boxer-Manager Announces Three Championship Matches at Calgary During Coming Summer.

By W. W. Naughton.

SAN FRANCISCO, April 28.—Fight promoters beware. Tommy Burns is about to enter the field as a maker of matches, and if his plans thrive, Calgary will become the hub of the boxing universe.

Nor does Tommy intend to emulate the timid, tentative wights who, in order to protect themselves, begin any new line of business "in a small way."

Tommy is ambitious and self-reliant at the outset. He has announced that he intends pulling off three world championships in different classes this summer, and any one cognizant of the trials and tribulations that attach to conducting pugilistic enterprises knows there is nothing small about that.

The weight divisions in which Tommy aims to develop blue ribbon men are the welter, middle and heavyweights. According to the entries so far, the various competitions will be notable "free for all." Here and there appears the name of a man who has made a bit of a mark in the fighting game, but taken by and large Tommy's championship candidate roster reads like a newspaper list of applicants for marriage licenses.

In the heavyweight department Tommy is pinning great faith to Arthur Pelkey, who he thinks with intelligent treatment can be fashioned into a world's champion. Burns boxed Pelkey recently and found much in him to admire.

Right here is where Burns has the bulge on the average promoter. If he has doubts as to a white hope's ability he can fight the gentleman and find out all about it.

* * *

IN a recent issue of The Sidney Referee there appeared the startling caption: "Sam Langford a Human Man."

The story beneath is a short one and it does not take the reader long to disabuse his mind of any suspicion that Langford is claiming to be a member of the Caucasian race.

It seems that during the voyage of the steamer Wyreema from Sydney to Brisbane a stowaway was discovered. Having no money, the unfortunate man was doomed to confinement until an opportunity should occur for handing him over to the shore authorities, when Langford came to the rescue.

Sam paid the price of a second-class passage for the man—a matter of $8 or $9, and immediately put himself in solid with those on board.

A fellow passenger wrote The Referee about it. He said Sam's act of charity was performed so quickly and unostentatiously—without "putting it to music," as the Australians say—that the Wyreema travelers with one accord proclaimed Langford a "human man."



CHRISTY MATHEWSON'S BIG LEAGUE GOSSIP

NEW YORK, April 28.—Investigations having spread over the country like the prickly heat or eczema within the last few years, there is now some talk of the legislators looking into the so-called baseball trust that prevents a player from signing with another club if he is dissatisfied with the conditions of the team to which he belongs. This whole question hinges on the reserve clause, an instrument that has been termed unjust by many baseball authorities.

So far as I can see, such an investigation would not benefit the players, because it would tend to destroy the interest in baseball. The purpose of the reserve clause is to keep a man from jumping from one team to another that offers him more money, which jumping would tend to destroy the present enthusiasm over baseball. Once the interest and gate receipts are gone, the player is bound to lose out. If a man could force his club to release him to the team willing to pay the salary he demanded, the game would revert to the situation which prevailed in the old war times. All the largest cities where baseball was in the most prosperous state would possess the stars of the game, and the little towns would be wiped out as pennant contenders.

WHETHER or not the reserve clause is unjust depends upon the use to which the owner puts it. Many magnates try to crowd a man out of the business if he refuses to sign with their club, but, when a player becomes a stubborn holdout, there is generally a tendency toward arbitration, and the powerful men in the league bring their influence to bear, particularly if the man in question is a star, as he usually is. It strikes me that a solution of the question would be to have a board of arbitration appointed on which were both players and club owners in equal numbers. Whenever a player became dissatisfied with his salary or other conditions on the team, his case could be submitted to this board, and both sides would be forced to agree to the verdict.

As for the case of Cobb, the one which has stirred up all the talk, I am not familiar enough with the details to express an opinion, but it strikes me that a man of Cobb's drawing ability is worth a lot of money to his club. The sting could be taken out of the reserve clause by establishing some neutral body to adjust all arguments.

* * *

OFTEN followers of baseball have asked me if a pitcher does not feel discouraged when he is knocked out of the box in a game.

"I shouldn't think you would ever want to go back to the box again," a fan said to me once.

Doesn't most every man have a bad day at business when nothing breaks right for him? Don't most actresses have bad days when they are out of voice? It is the same way with a ball player. We all have our off days. As George Ade once said, "not even a humorist can go to the bat every day and bang out a three-bagger." It is this fear of going back into the box which harms so many young pitchers, but it does not bother veterans.

* * *

I RECALL a game I started in Pittsburg last season. The Pirates had a habit at that time of hitting the first ball, and McGraw warned me to watch out for this before I went into the box.

"'Look out for that first one, Matty,' he said to me.

I went into the box with this in mind. Byrne was the first man up to the bat, and he crowds the plate. I tried to waste a ball on the inside, and he stepped back and singled. Because they were playing a rushing game, I figured he would try to steal, so I attempted to waste one on the next batter. Bang! There was another base hit. With two on, I was looking for a bunt and threw the ball at the next batter's head, because a high one is the most difficult to lay down. He kissed it for another base hit, and the Pittsburg team had three runs before the inning was over.

"Better let some one else finish the game," said I to McGraw when the club went to the bench. "They're hitting wild pitches to-day."

"You're putting them over too good," answered McGraw.

I didn't go back to the clubhouse that night feeling I couldn't pitch any more. It was not my day, and that was all. This is the way most veterans regard being knocked out of the box. Only the youngsters lose their confidence.

(Copyright, 1913, by the McClure Newspaper Syndicate.)

RINGSIDE NEWS

Jim Flynn apparently doesn't mind a little thing like a beating at the hands of Luther McCarty. He is now hot after a ten-round battle with Gunboat Smith, and would like to pull it off in New York. The metropolis certainly has to stand for a lot of coarse work in the pugilistic line.

* * *

Bud Anderson, the San Francisco lightweight, through his knock-out victory over "Knockout" Brown, of New York, has been matched to box Joe Mandot at Los Angeles next month. Tommy Walsh and Mandot have already left New Orleans for the coast.

* * *

Jess Willard will make his first fight on the coast May 17. Jess has been matched to exchange blows with Gunboat Smith at Frisco in a twenty-round bout on that date. The winner is to get on with Luther McCarty.

* * *

Tom McCarey is seriously thinking of staging a lightweight elimination tourney. Tom says there are about six boys worthy of a chance at Ritchie's title, and that the only way to give one of them the big match is to put them all together and let them fight it out over the derby route.

* * *

Pal Moore and Jack Britton are barred from Philadelphia for six months. They are accused of putting up a fake scrap last Monday night.

* * *

Charlie White writes from Chicago that he had little trouble beating Joe Thomas, and that he is anxious to come to Atlanta and meet Freddie Welsh. Charlie has not lost a fight in two years. He has beaten such boys as Young Shugrue, Owen Moran, Pal Moore, Johnny Dundee and Steve Ketchel.

* * *

Bob Moha is a 10 to 8 choice over Jack Dillon for their ten-round battle at Milwaukee to-night. Moha recently shaded Eddie McGoorty, and is being picked by the Brewer City boxing fellowers as the next middleweight champion.

* * *

Jimmy Grant, the Chicago bantamweight, who is spending his time here, is simply aching for a fight. Jimmy does not care whether it be Johnny Coulon or Kid Young, but wants to swing the padded mitts very soon. George Gealellis, the prominent Greek sportsman, is willing to back Jimmy for any amount.

* * *

Jimmy Hurst, manager of "Wildcat" Ferns, sends along some interesting newspaper clippings regarding his protege. Ferns battled Tommy Howell at Kansas City the other night in a bout billed for the welterweight championship of the world. Although the referee called the scrap a draw, the newspaper reports give Ferns a wide shade.

* * *

"Bring him along and I will sign up for the match at once," wails little Meyer Pries, when asked about his recent bout with Spider Britt. Pries still thinks he was entitled to a draw in their last scrap, and is willing to settle the question of supremacy at once.

* * *

Promoter Tortorich is after a Joe Mandot-Charlie White battle. White and Mandot have met a couple of times, with honors even, but Joe was at his best then and will probably have a hard time holding the Chicago boy off now.

* * *

Frank Klaus, who beat Billy Papke in Paris, is taking several raps at the Kewanee boy for the harsh things Billy has been saying about him in this country. Klaus accuses Papke of being yellow and afraid to take a beating like a man.

* * *

Harry Forbes, ex-bantamweight champion, is gathering quite a stable of fighters in Chicago. Harry is physical instructor at Nate Lewis' gymnasium in the Windy City and is getting along fine. Harry is also handling the reins over Paddy Keller, "Stockyards" Tommy Murphy, Jimmy Murphy and Nate Kolb.

* * *

Rudy Unholz is creating quite a name for himself as a manager. Rudy is managing Eddie McGoorty, and has already brought his boxer home a winner on two occasions. Since under Unholz's management Eddie has defeated Freddie Hicks and Gus Christie.

GOLF LUGGAGE IS COMMON SIGHT

Players No Longer Ashamed to Carry Bags of Queer Shaped Clubs Through Streets.

By "Chick" Evans.

ONE of the commonest sights of early spring just now on the downtown streets is the man with his golf bag. Time was when the golfer felt uncomfortable at the very thought of being seen carrying his clubs through the crowded Atlanta streets. During those days of the first introduction of golf it was an object of much ridicule and a target for every would-be wit who happened to be acquainted with the game, and his name was legion. There was something in the necessary costume, the peculiar shape of the clubs and their more peculiar names that appealed strongly to the multitude's sense of humor. In those days office boys and caddies were hired to carry the clubs to the railway stations, while the owner slipped in a little later unincumbered by mirth-inspiring luggage. All of that is now changed. The seemingly uncouth nomenclature has been transferred into houshold words and the corners of almost every office hold a bag of clubs.

Now the golfer himself sallies forth laden with the heaviest of bags, and he is proud, conscious of the fact that he is an object of envy, not ridicule.

The check rooms of all the city clubs, notably the Atlanta Athletic, and all the railway stations are crowded with the paraphernalia of golf, for every man and his cousin goes golfing these days. There is everything to remind us of golf—even the well-worn golf bag used by the street vender of canes to hold his wares.

Heisman Suspends Four Tech Players

Moore, Pound, Donaldson and Montague Draw Lay-off for Indifferent Work Against Alabama.

As a result of indifferent playing in the game Saturday against Alabama at Tuscaloosa, four members of the Tech baseball team are enjoying an indfinite lay-off by request of Coach Heisman. The quartet consists of "Scrappy" Moore, third baseman; Murphy Pound, outfielder; Jack Donaldson, shortstop, and Edgar Montague, second baseman. A number of shifts were made necessary by this ruling, but Coach Heisman has the places pretty well filled.

LOOKOUTS PURCHASE NEW OUTFIELDER; STARK SOLD

CHATTANOOGA, TENN., April 28. Outfielder Thrasher, formerly with Cleveland in the Appalachian League, will join the Chattanooga club at Birmingham to-day. He was at one time a member of the Memphis club. He led the Appalachian in hitting three seasons. He was bought from Columbus, Ohio.

Outfielder Gillespie, who has been in the hospital, also rejoins the club to-day. Pitcher Stark has been sold to the New Britain Eastern Association club.

FARRELL BEATS POLLET.

NEW YORK, April 19.—Marty Farrell, protege of Mike Gibbons, had an easy time last night defeating Antoine Pollet, the French heavyweight, in their ten-round bout.

John Ruskin 5¢ A Cigar FOR ALL MEN Two Sizes AFTER DINNER RECESS

KLING SIGNS CONTRACT; HAS RELEASE CLAUSE

CINCINNATI, April 21.—Reports came from Kansas City last night that Johnny Kling, the baseball catcher, had signed a contract to catch for the Cincinnati team during this season. It is stated, however, that there is a provision in the signed contract which gives Kling his unconditional release at the end of the present season.

As yet the contract has not reached President August Herrmann, of the local baseball club. The latter would not comment on the unconditional release provision to-day, saying that as he had not received such a contract he did not think it wise to say whether or not he would sign it until he knew the exact wording of it.

TECH AND WAKE FOREST MEET ON DIAMOND TO-DAY

The Tech Yellow Jackets will play their first home game in three weeks this afternoon.

The Wake Forest College team will be their opponents on Grant Field, the contest starting promptly at 3:30 o'clock.

GEORGIA CLASHES WITH VANDERBILT TO-MORROW

ATHENS, GA., April 28.—The University of Georgia baseball team has mapped out a strenuous schedule this season.

The team is just back from a week's road trip through the West and, with a rest to-day, will get into action again.

The Vanderbilt Commodores come for games to-morrow and Wednesday.

These games will have a direct bearing on the Southern college title. Vanderbilt has been mopping up in her section just as Georgia has down here, and the results of the games will do much toward deciding who will fly the college bunting.

Friday and Saturday the University of Tennessee will be here.

SEWANEE BASEBALL NINE HAS BUSY WEEK AHEAD

The Sewanee baseball team has a long road jaunt on. Friday and Saturday they played the University of Tennessee in Knoxville.

To-day and Tuesday the Mercer University team will be played at Macon, a double-header being scheduled for Tuesday.

Jumping to Gainesville, Fla., the University of Florida will be played Wednesday and Thursday, with two games on tap for the first-named date.

Friday and Saturday the Georgia Tech Yellow Jackets will be their opponents at Grant Field, in Atlanta, a double-header being scheduled for Saturday afternoon.

FOUR BASEBALL LEAGUES OPEN SEASON WEDNESDAY

The New York State League, the Central Association, the Tri-State League and the New England League will open their playing seasons on Wednesday.

This will leave only a few scattering leagues which have not opened their seasons as yet.

The Georgia-Alabama League will open its season May 5, the Southern Michigan and the Ohio State May 7, and the Empire State May 12.

BASEBALL —TO-DAY— NASHVILLE vs. ATLANTA Ponce deLeon Park 3:30

ECZEMA SUFFERERS
Read what I. S. Giddens, Tampa, Fla., says. It proves that
Tetterine Cures Eczema
For seven years I had eczema on my ankle. I tried many remedies and numerous doctors. I tried Tetterine and after eight weeks am entirely free from the terrible eczema.
Tetterine will do as much for others. It cures eczema, tetter, erysipelas and other skin troubles. It cures to stay cured. Get it to-day—Tetterine.
50c at druggists, or by mail.
SHUPTRINE CO., SAVANNAH, GA.

While on the Pacific Coast read the San Francisco Examiner

ESTABLISHED 23 YEARS
$5
DR. E. G. GRIFFIN'S
GATE CITY DENTAL ROOMS
BEST WORK AT LOWEST PRICES
All Work Guaranteed.
Hours 8 to 6-Phone M. 1708-Sundays 9-1
24½ Whitehall St. Over Brown & Allens

INDIGESTION CURED EVERY DAY
How Many People You Hear Say, "Oh, If I Did Not Have Indigestion, I Would Feel Good. If I Could Only Get Something That Would Cure Me I Would Be Happy."
Mr. J. M. Backus, aged 55 years, who lives at 16 Cooper Street, certainly owes his happiness to Quaker Herb Extract. During many years of Coursey & Munn's experience they have seen many remarkable cases where results were shown in an astonishingly short time, but this case of Mr. Backus has no equal. For more than six years the man suffered from a severe case of Indigestion. When the results of the wonderful Quaker Extract become known by the people who care to investigate the case here reported, it will be seen that the suffering public should be thankful that such a grand remedy is within their reach.
It would be a very difficult thing to thoroughly and minutely describe all the distresses that were endured by Mr. Backus. He often had such pains in his stomach that he would be in an agony from which it was hard to recover. His stomach would bloat fearfully. He was at times so nauseated at the sight of foods that he could not eat. He kept getting weaker and weaker. He was in a miserable condition. Money was spent by Mr. Backus in his trials for relief, and many different remedies were used, but all he got in the way of results was a little temporary relief. Of this he finally tired, and made up his mind to make one more effort in his endeavors to find a cure. He called at the Coursey & Munn drug store, and, after explaining his case, decided to purchase a treatment, which was four bottles, as it had done so much good work in this city. He began using the Quaker Extract according to directions, and soon began to find relief from the very start, but it was so different from the average medicine's relief, most of which was a mere exhilaration, that he knew he was on the right track at last. He continued faithfully and he called again at the drug store and said: "Well, I feel as though I should tell you that your remedy has cured me. After suffering so many years I can hardly believe it true that I have no more of the former distresses, but it must be so. I can eat a heavy meal with a relish and perfect digestion. I feel like a new man, and can appreciate the real work that has been done in my case. You can bet I will always tell what Quaker Extract has done for me. Thank God that He has sent such wonderful remedy as Quaker Extract into this city."
Call to-day, do not delay, but obtain Quaker Extract six for $5, three for $2.50; Oil of Balm 25c a bottle, or five for $1. At Coursey & Munn's drug store, 29 Marietta Street. We prepay all express charges on all orders of $3 or more.

THE BAPTISM OF FIRE

To-day's Complete Short Story

IT had seemed to me at the time that I could do the thing in entire safety. Our troops were ordered out to take and destroy a village which lay in the valley by the riverside, and their operations would be confined to the lower ground. The heights above would be entirely untroubled, unoccupied.

And so I had gained these, after walking five miles over gentle slopes of short scrub grass, and then had lain me down on the ridge and watched the skirmishing, the attack, and the capture through a pair of glasses.

From a distance it had all seemed very tame. There were little puffs of gray smoke, men fell, others came on at run, zigzagging in and out in entire disorder, made their weapons and accoutrements glitter in the sun, and they disappeared under cover of the mud and bamboo village.

More smoke arose in puffs from the lanes between the houses. And then a stream of Black Flag Chinese began to pour out at the run, some of them pitched forward and lay still, and the others opened out to pass these by, and others limped and lagged behind the general pace; and quite irregular crackle from the village, like the burning of brush-wood, told me what was causing these things.

But when the Baick Flags were out of range and the firing ceased the valley dropped into dread quietude and there was nothing more to see. I yawned over it for another half-hour and then walked a dozen yards down the slope, smoked a couple of cigarettes and began my dejeuner. The regiment of Black Flags which came down upon me must have started climbing the hill face the very minute I quitted the ridge.

Ran Like a Dog.

Instinct, as I say, jerked me to my feet, and instinct must have given me a prodigious start, for when first my wits came to me I found myself running like a frightened dog.

It seemed as if ten million bullets whisked past me, and I had a notion I was hit in twenty places. But nothing clogged my legs, and although my heart was trying to jump clear of its moorings I ran on at a freshened pace. There wasn't a more terrified man in Asia that minute. The shots came dropping after me; shots and cries in barbarous Chinese, and the world swam in front.

Terror, undiluted, made me a running automaton.

Beyond a doubt the most cowardly Frenchman in the East that moment was myself. I did not attempt to controvert this fact; I ran on, cringing from every bullet that rustled past me or spurted up the ground beside my leaping feet; but I sought to find excuses for my conduct.

For good behavior they had raised me from the ranks to a non-commissioned officer.

How long I ran on in this blinded state I cannot tell; but a sharp sting of pain set my wits a-going. It felt like the sear of hot metal burning and frying, and the hurt came somewhere from the round of the left shoulder.

Instantly my mood woke again. For the first time there grew upon me a vague resentment against the crew who were yelping and firing in chase; and as I scurried on, and the ill-aimed bullets threw their rushing halo of sound around my head and limbs, this increased to a wild, poisonous hate.

Remembered My Revolver.

Then, for the first time, I remembered my revolver. With bungling fingers I unholstered it, and, turning, fired six rapid shots. One man clapped hands to his face, screamed shrilly like a child and pitched to the earth, his pigtail swung up in the air as thought it had been a black whiplash.

I was no longer a French gentleman then—I was a savage beast, lustful to tear my enemies' throats.

I turned again and fired on. A whole fusillade of vengeful shots were exchanged in return, but none of them found a mark in me, and I laughed aloud in triumph. Whatever happened now I had killed my own weight of enemy.

But, as I say, I wanted desperately to do more, and now that the paralysis of terror and excitement had flashed away my mind was beginning to work with craft and cunning. Ahead of me and running athwart my course was a muddy wallow they called the road and which our troops had passed along barely three hours before to the capture of the village. To the left were the French lines and safety. In front, and a ball's throw beyond the road, was the yellow turbid stream of the river.

It was impossible to reach the camp even had I risked it. The Black Flags had anticipated the move and had detailed off a party to outflank me in that direction. By turning off to the right I might very well bring down the enemy upon our expeditionary force on their march back from the village. They might be prepared to receive them, and again they might not, and I would have died ten times sooner than any move of mine for my own safety should bring disaster on my comrades. Our branch of the service gets sneered at enough as it is.

Shots Thick and Fast.

So I raced on for the road and passed it, and labored down to the river. The shots came fast and thick now, and two more bullets galled me, but I waded through the shallows without further hurt and gained the deep, tawny river beyond.

A sampan was moored a hundred yards out and a little downstream. I made for it with long, bursting dives. There were half a dozen men on board, jumping, gesticulating, and crying warnings; and once, when I came up from an underwater swim, one of them let fly a match lock at me.

Another dive and I was upon them, and they received me with knife-stabs—and how the fight turned next I could not tell. But of a sudden, with a blink and a gasp and a downward blow I came by my wits again, and found that I was on board the sampan with a curved Chinese sword in my hand; and one man lay dead and bleeding at my feet, another was dead and floating face downwards with a current astern. And the rest were swimming to the shore, and twenty Black Flags were firing over their heads as fast as they could.

My pistol was gone and I could do no more on the offensive. The wish for fight had left me; the lust for life alone remained. I cut the painter and lay on the sampan's bottom, whilst she drifted down with the current into our own lines.

And yet my officers were pleased to call me brave, and the general gave me the war-medal. I tried to refuse it, but they laughed at me. A vedette (it seems) had watched me through a glass from the moment of the first shot being fired, and they said no man could have behaved more pluckily.

The Dingbat Family

The Juice Raised the Deuce

Copyright, 1913, International News Service.

By Herriman



Polly and Her Pals

Even the Worm Will Hide

Copyright, 1913, International News Service.

By Cliff Sterrett



Us Boys

No More "Port" or "Starboard"— All "Left" and "Right"

Registered United States Patent Office

By Tom McNamara

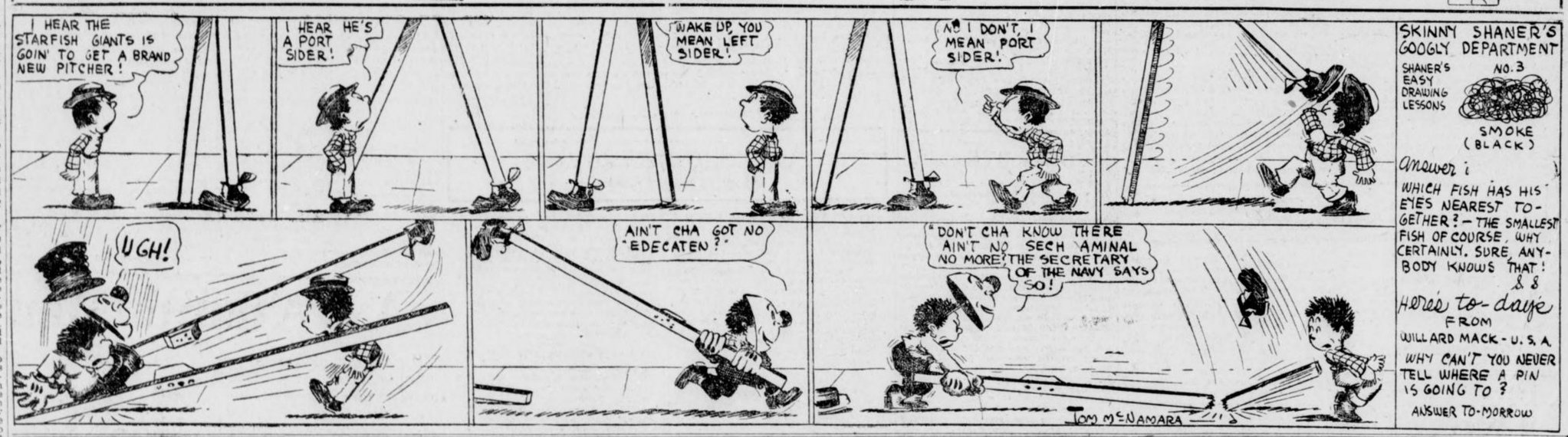

Tragedy and the Movies

By MALCOLM DOUGLAS.

"I WAS with Booth, the mighty,
But Booth, alas, is dead!
So now I am with the movies,"
The old tragedian said.

"In Chambersburg and Pottstown,
And likewise Kokomo,
You can view me classic features
At 5 and 10 a throw.

"I was with Booth, the mighty,
But Booth has long been dust,
So I get me cakes and coffee
From the moving-picture trust.

"Shakespeare, thou wast me idol,
But thee I hadst to can;
Me, oh, Bard, for the movies;
Me for the camera-man!"

Not What Pa Meant.

Host's Youngest—Don't your shoes feel very uncomfortable when you walk, Mrs. Nuryche?

Mrs. Nurych—Dear me, what an extraordinary question! Why do you ask, child?

Host's Youngest—Oh, only 'cos pa said the other day, since you'd come into your money you'd got far too big for your boots.

CLEEK OF THE FORTY FACES

By T. W. HANSHAW.

Copyright by Doubleday, Page & Co.

TO-DAY'S INSTALLMENT.

HE did so forthwith; and the moment the dry leaves fell on the remnants of the fire which the caravanners had used to cook their evening meal, there was a gush of aromatic smoke, a sudden puff and then a broad ribbon of light rushed upward and dispelled every trace of darkness. And by the aid of that ribbon of light Mr. Nippers saw something which made him almost collapse with astonishment and chagrin.

Recognition.

The great of the world may—and often do—forget their meetings with the small fry, but the small fry never cease to remember their meetings with the great or to treasure a vivid remembrance of that immortal day when they were privileged to rub elbows with the elect.

Five years had passed since Mrs. Maverick Narkom, seeking a place wherein to spend the summer holidays with the little Narkoms and their nurses, had let her choice fall upon Lynhaven-Old-Bridges and had dwelt there for two whole months. Three times during her sojourn her liege lord had come down for a week-end with his wife and children, and during one of these brief visits, meeting Mr. Ephraim Nippers, the village constable, in the public highway, had deigned to stop and speak to him and to present him with a sixpenny cigar.

Times had changed since then; Mr. Nippers was now head constable for the district, but he still kept that cigar under a glass shade on the drawing room what-not, and he still treasured a vivid recollection of the great man who had given it to him and whom he now saw sitting on the ground with his coat off and his waistcoat unbuttoned, his mustache uncurled and wisps of dried grass clinging to his touseled hair and all the dignity of office conspicuous by its absence.

"Oh, lummy," said Mr. Nippers with a gulp. "Put down the hammers of them guns, you two—put 'em down quick! It's Mr. Narkom—Mr. Maverick Narkom, superintendent of Scotland Yard!"

"Hullo!" exclaimed Mr. Narkom, shading his eyes from the firelight and leaning forward to get a clearer view of the speaker. "How the dickens do you know that, my man? And who the dickens are you, any way? Can't say that I remember ever seeing your face before."

Mr. Nippers hastened to explain that little experience of five years ago; but the circumstances which had impressed itself so deeply upon his memory had passed entirely out of the superintendent's.

Just Discovered.

"Oh, that's it, is it?" said he. "Can't say that I recall the occasion; but Mrs. Narkom certainly did stop at Lynhaven-Old-Bridges some four or five summers ago; so, of course, it's possible. By the way, my man, what caused you to make this sudden descent upon us? And what are these chaps who are with you bearing arms for? Anything up?"

"Oh, lummy, sir, yes! A murder's just been committed, sir—leastwise it's only just been discovered; but it can't have been long since it was committed, Mr. Narkom, for Miss Renfrew, who found him, sir, and give the alarm, she says as the poor dear gentleman was alive at a quarter to eight, 'cause she looked into the room at that time to ask him if there was anything he wanted, and he spoke up and told her no, and went on with his figgerin' just the same as usual."

"As usual?" dropped in Cleek. "Why do you say 'as usual,' my friend? Was the man an accountant of some sort?"

"Lummy! no, sir. A great inventor is what he is—or was, poor gentleman. Reckon you must a heard of him some time or another—'most everybody has. Nosworth is the name, sir—Mr. Septimus Nosworth, of the Round House. You could see the tower of it over yon if you was to step out into the road and get clear of these trees."

To Be Continued To-morrow.

:-: The Habit of Lying :-:

"I DON'T know what on earth makes people lie!" sighed McBillip. "They just naturally do it, I suppose. That's the only way I can account for it;

"Now, there's my own daughter, Annabel. She took a notion into her head that she would do some lying. She was staying down in the city and some neighbors of ours went down and called on Annabel there.

"Annabel turned loose. Such a string of stuff as she told them! Every night, she said, she had been out joy riding until 2 o'clock in the morning!

"'Who did the chaperoning?' the neighbors asked, breathlessly.

"'Who did the what?' asked Annabel.

"'Why, the chaperoning. Didn't you have a chaperon?'

"'Well, I should say not,' said Annabel.

"Then Annabel went on to tell that she had been having such a good time with actors and actresses. She knew Maude Adams well, had taken a joy ride with Maude, and Maude wanted to take her with her and make an actress of her, and had promised her $100 a week as a starter. Annabel had also met Sothern and had liked him very well, but she had been obliged to treat him coolly because Julia Marlowe was so jealous.

"She had met a famous aeronaut and he had coaxed her and coaxed her until she finally made a flight with him, and she enjoyed the experience very much and had received several letters and photographs from the aeronaut since he left town.

"Soon after the neighbors got back home with these thrilling tales of what was going on in the city I got word of it. I took the first train to the city. Every bird in the air I thought might be some aeronaut flying off with my daughter. I had made up my mind to yank her out of her aunt's house, where she was visiting, without a word of explanation and get her home at once.

"But when I got to the house I thought better of it. 'What in the world do you mean,' I said to her aunt, 'by allowing my daughter, a girl of tender years, to fly around with aeronauts and actors, and go out riding at all hours of the night without a chaperon?'

"'Are you crazy?' asked her aunt. 'Annabel has been with me every night and has always gone to bed at 10:30. There have been no aeronauts nor actors near her that I know of. I have been with that child every minute, too.'

"When I saw Annabel she said she had made up those yarns just for fun. She said she was bored and wanted to start something. The neighbors had been so easily shocked when they called on her that she couldn't help giving them the full voltage."

Host's Youngest—Don't your shoes feel very uncomfortable when you walk, Mrs. Nuryche?

Mrs. Nurych—Dear me, what an extraordinary question! Why do you ask, child?

Host's Youngest—Oh, only 'cos pa said the other day, since you'd come into your money you'd got far too big for your boots.

THE GEORGIAN'S MAGAZINE PAGE

Talks With the Unknown

Nora, the Cook

By LILIAN LAUFERTY.

PRETTY, red-haired Irish Nora had been the presiding deity of our kitchen for three years, and I had always prided myself on the kindly, friendly spirit—entirely free from condescension—I had shown toward her. But I have recently learned a little maxim, to wit: When you feel pleased with yourself for the charming democratic spirit you are showing toward some one, you are probably treating that individual in a sufficiently Lady Clara Vere DeVere, Haughty Beauty manner to make the word "sister" slink in shame right out of the English language.

Nora, as an individual, introduced herself to me in this wise: "Do you think your mother would be willing to get another vegetable man and let Mr. Hobbs go?"

"Why do you ask that, Nora?"

Too Much the Gentleman.

"Just as a favor to me, Miss. You see it's this way: Mr. Hobbs keeps a-comin' to see me; I have asked him not agin and agin, and last evening he asked me to marry him, an' I said no, so I think it would be best to get a new vegetable man."

I was inclined to treat the matter facetiously; it was only an affair of the cook's. "Do you think he will revenge himself by giving us inferior vegetables in future, Nora?"

"Oh, no, Miss he is far too much the gentleman for that! You see that is where the trouble lies; he is too much the gentleman."

"You see he owns his own vegetable farm and has a high school education and his folks stand well in the community. Now, how would it do for him to marry a servant girl? He does not belong to my world, Miss; I don't belong to his class, and as I don't hold with such marriages, and there ain't much happiness in them, ah' he will probably go tryin' to make love to me, I just thought maybe your mother would fix things so I won't be tempted to do what would never come out well for any of us both."

I considered Nora as a girl like myself. Suppose you consider her, too, little sisters, in your home nests. Think her over as a girl—a real girl—not merely as a cook, and a representative of the servant class.

Chance To Rise.

Suppose a man of a class that had more of education, more of refinement and more of social position than your own, suppose such a man asked you to marry him. Suppose he offered you a haven of refuge—money, protection and freedom from work. Would you "hold with such a marriage?" I think so. And though you might consider the question of romantic love, I doubt very much if you would ever stop to weigh the vast question of suitability. Most of us modest little feminine persons think that, given a position, we can fill it—and so, given a chance to rise in the world, we GRAB!

Nora's idea is different and very simple once you grasp all its modest subtlety. She is actually proud of being a servant; proud that she can earn an honest living by her own efforts; proud that out of her $6 a week she can save enough to send the little mother in Ireland $5 each month; proud that she could bring her younger sister over and fit Annie out so "she wouldn't look such a greenhorn that no one would be wanting her except to tind the extreme back door."

In her own world Nora has many friends. She works hard and plays with gusto, and is quite sure that God called her to a certain place in the world, so why not fill that place to the best of her ability, instead of trying to leap two or three rings of a social ladder to a place she might be entirely unable to fill when she got there? That is Nora's philosophy.

Ambition and Avarice.

"Now, don't think that I have no ambition at all, Miss. I just would like to go on slow and sure in this world and when I am going to go anywhere make sure first that I can stay put after I arrive."

"Now me brogue. I've almost losht thot, ye'll be afther noticin', please, Miss, dear."

I laughed. It was fresh, but refreshing, and Nora had been proving herself a girl who knew her place.

"I've tried other things besides being a servant. I could just live along on the dollar and a quarter a day I could make as a seamstress. Working up in that to where I could support myself and do a little for my folks was too slow, for what I seemed to work up most of all was an appetite. And I could not live on what I could buy. So I took a place and tried to learn manicuring the while. I wasn't the kind for a shop—not bright enough in the way a manicure girl has to be. I seemed lost somehow, and here I am found; so here I stay in the class I belong. And maybe I'll get married, but I'll—marry a man who will be having just as much advantage havin' Nora Doyle for a wife as she is goin' to get out of being his missis.

"I don't hold with avariciousness either, Miss, and though I'm going to carry myself as far as I can I'm not for pullin' for some one else or shovin' on my own part."

Do You Enjoy Life?

"But you are young like me, Nora. Don't you want to enjoy life? Don't you ever want a good time?"

"Indeed I do, Miss, and I have it. Please don't think I'm fresh to say it, but sometimes I think I have more fun than you and your friends. I can go to a dance in a white shirt waist and enjoy it fine; if I haven't got a fellow to take me, I can go about by mesilf and have a good time without any one saying a word against me. And oh, Miss, dear, if you only knew what fun it is to have no worries about my own way, working all I can, and havin' all the fun I have time for, and there's no one I envy or who envies me—so now what more should I be after wantin'?"

Pretty red-haired Irish Nora—I think you have just missed the great secret after all.

"A hair, perhaps, divides the false and the true."

"And upon what, prithee, does your life depend?"

Catherine, the chambermaid, who was ashamed of her work, and who dared not let her friends know the nature of hat toil lest they cast her aside in scorn—Catherine had no clew to The Secret; of that I am sure. And Nora, for all her wholesome self-respect, misses The Secret Man's" in her calm acceptance of the probable verdict of the "Vegetable Man's" world. There is a middle ground, little sisters, between "avarlefousness" and ambition—there is a fair chance for us all to win the respect of a world that may be socially above us, but is never above us if we can pronounce the "Open Sesame" of intelligent, earnest striving forward and upward.

True Sense of Value.

Somewhere among my sisters of toil there is a girl who does her work well, who is proud of the doing, and who has the fearless democracy that will enable her to rise to the place where the interviewer who comes after me will talk to her and not report that chat as an "Interview With an Unknown."

Morning and Evening as Dame Fashion Wills



A THEATER WRAP.

This wrap is made up of white embroidered net. It is trimmed with a high collarette of black plaited net. The wrap is draped in a very pretty movement of pannier, and is finished by a high flounce of embroidered net, held up by a lon a long cord of passementerie.

A MORNING OR TEA DRESS.

For late morning lounging or an afternoon tea gown, a slip of lemon accordeon plaited silk muslin, and a small coat of tussor striped emberald green, bordered by piping of the same color.

A DINNER GOWN.

Persian blue charmeuse is this gown's material. The bodice is made of a band of ivory satin. The decollete is fastened in front by a huge rose of red velvet. The skirt is made in two parts, a flat slip with a draped train, the second crossing in front and making a draped knot on the side at the knee.

Daysey Mayme and Her Folks

A Loyal D. A. R.

By FRANCES L. GARSIDE.

LYSANDER JOHN APPLETON always looks on the bright side. It is a good habit for a man of family to cultivate, or else—but why digress?

Lysander John has the bright side habit in such perfect development that if he had preacher kin he could find pleasure in bragging that when the preacher kin preaches they have to put chairs in the aisles.

An Optimist.

His wife is an enthusiastic member of the Daughters of the Revolution. When she added D. A. R. receptions and D. A. R. meetings and D. A. R. excursions to club, society, home missionary and church work, he ate his cold potatoes without complaint, remembering that he had read somewhere cold meals are better for the stomach than hot. He cultivated the bright side habit so assiduously that he became a veritable Little Ray of Sunshine on a rainy day. He even ventured to inquire with some interest one evening while eating his cold meat what was the good of the order. He wanted to impress his wife with his lack of resentment, but, alas, the question suggested skepticism, ignorance and doubt, and aroused her to spirited defense.

"What is the good of it?" she exclaimed. "Isn't it just like a man to ask such a foolish question? The good we do is boundless."

In her wrath she took a quick breath that snapped her corset string. "It is boundless," she repeated, snapping another. "I'll recall one noble deed out of ten hundred equally noble.

"Last summer we got trace of a man who fought in the Revolutionary war, and who was buried in a little country grave-yard in Western Nebraska. His poor grave was all sunk in and neglected."

What They Did.

Here she stopped to wipe away a sympathetic tear. "Do you know what we did? We gave a fair that lasted three days and raised $38.54 for a wreath of tuberoses to be sent by express and laid on that poor, sunken, neglected grave!

"Oh, it is a beautiful thought that after all these weary years that poor dead man's grave was remembered at last! Think what such a tribute means to posterity! Look at its influence on patriotism! Think what it means to HIM!"

Here the picture of a wreath lying on that poor man's grave after so many unflowered years caused such emotion that she broke more corset strings, and had to leave the room for repairs.

The Omniscience of Love

By BEATRICE FAIRFAX.

"A lover sees his sweetheart in everything he loks at, just as a man bitten by a mad dog, sees dogs in his meat, dogs in his drink, dogs all around him."—George Denison Prentice.

A man and young women in his office recently had this experience.

"What," he called to a young man, "is the address of the firm to which you made that consignment this morning?"

The young man looked up absently from his work and said dreamily, "Madeline, Madeline Grey."

To a girl stenographer later, the employer put this question, "Have you finished the first bunch of letters?" She looked a little startled as she replied, "I didn't know you wanted to know him. His name is Paul, and he is a civil engineer."

Why Do They Day Dream?

In both instances the employer made some comment about the world going mad, and he would be glad when this falling in love had gone out of fashion. "Why," he complained to me later, "if I give a young man a valuable blue print to study, I have to watch him like a hawk to keep him from covering it with drawings of a girl's face, and I haven't a girl working for me who hears the first time she is addressed. She is away off in some dream boat with George or Bill or John."

It is the omniscience of love. It is a sweet insanity that calls for renewed vigilance from those who are sane to keep the prosaic affairs of the world moving in their right grooves.

This employer grumbled, but he also laughed, and a grumble with a laugh underneath indicates a sympathy which is but poorly concealed. He knew what it was from experience. I hope we all do. To have seen one's sweetheart all around one has a most broadening effect on the sympathies. It also makes us charitable when suffering the annoyance that this love madness in others causes.

The girl in the kitchen fills the sugar bowl with salt; the girl on the car going to work rides ten blocks beyond her destination and is late; the girl with no greater duties than presiding at pink tea tables sees only with the outer eyes the guests she is addressing. From the humblest walk to the highest everything is awry, misplaced, lost or forgotten, because those who love see the object of their love in all around them.

The value of concentration is unknown; the necessity of putting one's thought on the nearest duty and keeping at a safe distance all temptation to let the mind wander, has no place in the consciousness of those who are in love.

Of Course Not!

A young girl writes to ask if she is to be blamed because she thinks so much of her lover she can't keep her mind on her work. Bless her, no! The blame is not hers. It goes away back to the one who invented loving.

On the shoulders of that great humanitarian there rests the blame of all the sweet folly that begins with the day when a man and woman discover they are in love, and ends when their dream boat bumps hard on the shore of that barren-looking island called Matrimony.

The bump will come soon enough. It will also be hard enough. It will come soon enough and hard enough to suit the most unsympathetic and unromantic.

And so I say to this litle girl, Go on dreaming that you see your lover in all around you. It is your privilege and your right.

Both Made Mistakes.

THERE hae been many innocent mistakes made by parsons. Among them is oe told of a certain clergyman who left a notice in his pulpit to be read by the preacher who exchanged with him. The minister neglected to denote carefully a private postscript, and the people were astonished to hear the stranger end by saying:

"You will please come to dine with me at the parsonage after service."

Another amusing story is told of a minister. The reverend gentleman was inclined to be absent-minded, and while walking one day met a young lady whose face seemed familiar to him. Taking her to be one of his parishioners' daughters, and not wishing to pass her without notice, he stepped forward and cordially shaking her hands, entered into conversation. After comparing notes about the weather, he had at last to confess:

"I know your face quite well, but where have I seen you before?"

"Oh, please, sir, I am your new parlor maid," was the reply.

:-: A Spring Song :-:

"JOHN," said Mrs. Snitzer, "Mrs. Gifford has a new hat."

"What of it?" asked John, innocently.

"John Snitzer! Mrs. Gifford is the last! All the other neighbors got spring hats long ago. As long as Mrs. Gifford kept me company it was endurable. But now she has deserted me and joined the majority. I can't stand it! I must have a new hat!"

"I am surprised at Mrs. Gifford!" growled Snitzer. "She always seemed such a sensible woman. She could retain her status independent of her hats. She is a woman of intellect and horse sense. It is all right for climbers to dress up in the latest styles. They have to. But Mrs. Gifford could wear her husband's hat."

"That is what I thought," said Mrs. Snitzer. "But she has weakened and now she wears a new hat."

"Very well. I give up. Do likewise. However, I hope you will not buy a bat that will look like an explosion in a bothouse."

"No," said Mrs. Snitzer, "I will not."

"Nor like a scrambled rainbow."

"No."

"Ah, I am much relieved! It's to be really a hat, then?"

"Yes."

"A hat to wear?"

"Yes, to kind of wear, you know."

"Yes, I know. It will either conceal one eye and one ear or one eye and both ears or both eyes and one ear or both eyes and both ears, or it will be suspended on top of the head and not touch anything."

"No, it will be a hat, and it will look like a hat, and it will have just one little feather sticking up like a question mark, or rather it is a good deal like a sickle or a shepherd's crook."

"The sickle idea is good. It signifies that the old man gets trimmed. The crook is good, too. The bigger the crook on the hat the bigger the crook the old man has to be to be able to pay for it. Yours will have to be more like a button hook, my dear. I am outclassed in that line.

"Oh, you have selected it already?"

"Not exactly. I can not decide between a yellow crook and a black one."

"Take a black one, by all means. It sounds rather operatic. Yes, I am sure it should be a crook of the deepest dye. Kindly take this coat of mine, my dear, and hold it near the light. I want to see to part my hair, so I will use the coat for a mirror."

Enjoy—
Maxwell House Blend Coffee



Ask Your Grocer For It.

The Favorite in Homes Where Quality Reigns.

Cheek-Neal Coffee Co., Nashville, Houston, Jacksonville.

Do You Know That—

The "Woman's Court," inaugurated in Chicago, has proved a great success. Convinced that there were many cases in which a woman would prove a better arbitrator with her own sex than a mere man, Judge Pinckney appointed Miss Mary Bartelme to take over all essentially feminine cases. She has proved most successful in dealing with wayward girls, or those "who never had a chance." No men are admitted to "Judge" Bartelme's court when cases of this class are being dealt with, the probation officers, court bailiffs, clerk and official stenographers and reporters being all women.

Tan Teong, a Chinaman, residing in Malay Straits, was recently fined $100, with the alternative of three weeks imprisonment, for selling his adopted baby for $50 to buy a coffin in which to bury his wife.

In the stomach of a crocodile which was shot by Mr. Wells on the Merguan estate, Madras, were found a python 13 feet long, two tobacco pipes, a number of pieces of whisky bottles and a pair of trousers.

The average number of horses killed in Spanish bull fights every year exceeds 5,000, while from 1,000 to 1,200 bulls are sacrificed.

More newspapers are printed in the United States than in England, France and Germany combined.

The first electric railway in the world was built in Ireland, from Bushmills to Giants Causeway.

Shipping casualties of all nationalities last year totaled 108 vessels, with a tonnage of 114,231.

In London only persons over the age of sixteen may pawn goods.

Great Britain owns 65 submarine naval vessels, France 58, the United States and Japan 12.

Advice to the Lovelorn

By BEATRICE FAIRFAX.

DON'T SPEAK TO HIM AGAIN.

DEAR MISS FAIRFAX:

I am 16 years of age. Last summer I met a man six years my senior whom I have learned to love dearly, and know that my love is reciprocated. My father was opposed to him, and insulted him, which he took like a man, and I was forbidden to speak to him. I had not spoken to him for about three weeks, and one day I met him. Breaking my father's command, I spoke to him, and found we love each other dearly. I speak to a number of other men, but I find that I couldn't love any as I love him. TRUSTFUL.

You are only 16 and your father knows better than you know who is the best company for you. Don't speak to the man again; make no attempts to see him, and don't deceive your father or disobey him again.

IT CERTAINLY IS.

DEAR MISS FAIRFAX:

In riding in the elevator of an office building is it not the proper thing for a gentleman to remove his hat when a lady is riding on the same elevator, even though he is not acquainted with her? ETIQUETTE.

Thank you for asking the question. It furnishes opportunity for making a statement I hope many men will read. A gentleman always removes his hat when riding in an elevator with a lady whether he is acquainted or not.

YOU ARE VERY FOOLISH.

DEAR MISS FAIRFAX:

I am 18 and about three months ago met a young man who called on me frequently, and I though he cared for me. One evening he made an appointment but never came. On the following day he sent word he had gone on a distant business trip for an indefinite stay. I found his so-called "trip" was a falsehood. He did not offer an apology, but said he would tell me some time later. He saw me home that evening and made another appointment, but when the time came he sent a note saying he could not come and offered a fairly good excuse. He made another appointment for a week later, but he never came. In spite of all, I love him still.

HEARTBROKEN.

If you permit this man to make another appointment with you, you will deserve the neglectful treatment you are receiving.

TIME WILL AID YOU.

DEAR MISS FAIRFAX:

Recently I returned to my home town, and while there most of my time was spent with the girl dearest to me. Some of the town boys, who were envious of me, did their best to put me in a false light. They succeeded in doing so as far as her mother is concerned. The consequence is that I am not allowed to visit at her house any more. T. P. C.

This is unfortunate, but so long as the girl remains true you have no cause for worry. Conduct yourself in such a way the mother will be convinced she has been unjust to you. No pleading, no argument, no intervention of friends will help you as much as your own good conduct.

A MATTER OF NO MOMENT.

DEAR MISS FAIRFAX:

I am 16 and was going with a boy the same age. The other day he sent me a letter, and my father would not give it to me. I wrote and told the boy not to write me any more letters and I would state why the next time I saw him.

I have not heard of him since. Do you think I hurt his feelings?

E. F. G.

Your father was right. I am sure and the young man should not blame you for an obedience which is really both rare and commendable. You said you would explain when you saw him. If he avoids you, it is evident he doesn't care for the explanation.

Try to put him out of your mind.

Some Missing.

Bulkins was very pious, very fond of the ladies and very bald on the back of his head. The other evening he was calling on a girl, and was giving her considerable church talk.

"Ah, Miss Mary," he said, "we are watched over very carefully. Even the hairs of our heads are numbered."

"Yes, Mr. Bulkins," she replied, "but some of the back numbers of yours appear to be missing!"

An Atlanta Man Tells It

Backache makes life a burden. Headaches, dizzy spells and distressing urinary disorders are a constant trial. Take warning! Suspect kidney trouble. Look about for a good kidney remedy.

Take an Atlanta man's word for it. Learn from one who has found relief from the same suffering.

Get Doan's Kidney Pills—the same that Mr. Johnson had.

Atlanta testimony is good proof. It's local, and can be verified.



"Every Picture Tells a Story."

ATLANTA PROOF

Testimony of a Resident of Richardson Street

William R. Johnson, carpenter, 168 Richardson Street, Atlanta, Ga., says: "I have used Doan's Kidney Pills on two occasions and don't mind saying that they are the best kidney remedy in existence. My back often ached and the kidney secretions were too frequent and broke my rest at night. I noticed a change for the better soon after using Doan's Kidney Pills, and before long I was well."

"When Your Back is Lame—Remember the Name"

DOAN'S KIDNEY PILLS

Sold by all Dealers. Price 50 cents. Foster-Milburn Co., Buffalo, N. Y., Proprietors

Within The Law

This Powerful Story of Adventure, Intrigue and Love Will Begin On This Page Next WEDNESDAY---READ IT. Most Gripping Story That Was Ever Written. Ingenious Plot

STOCK EXCHANGE GOVERNORS ARE CLEANING HOUSE

But Public Hostility to Wall Street and Its Business Is Still Rampant.

BY B. C. FORBES.

The New York Stock Exchange governors are manifesting unprecedented vigilance. They have done more real housecleaning than the public realize. The suspension last week of two members is significant of the new order. The Exchange also probed a complaint against an important banking house, but did not find that the facts warranted reprisals.

* * *

The Hearst papers have vigorously advocated Stock Exchange reform. They have also insisted again and again upon a fuller measure of publicity. But the managers of the Stock Exchange have no control whatever over non-members. This point is too often forgotten.

* * *

The Stock Exchange cannot make men honest. Governments have been trying to do that for centuries, but human nature has remained human nature. The best the Exchange can do is to watch closely the doings of its members and immediately pounce upon wrong-doers. That more is being done in this direction than ever before no one familiar with Wall Street will deny. That there is room for further improvement is also admitted.

* * *

Public hostility to Wall Street is still rampant. Several recent incidents have not tended to allay it. Numbers of newer industrial stocks have been handled disgracefully by insiders. Outsiders have lost heavily. Whether the Exchange authorities—or the Federal authorities—can do anything to stop such flim-flamming is an open question.

* * *

A correspondent has seen a lengthy communication which is illustrative of how a good many people feel toward Wall Street. He berates me for not scolding Wall Street enough, for not "going for" Albany politicians and for once in a while discussing the better side of human nature. He refers to the manipulation of certain newer shares on the Stock Exchange, and then adds:

"This dirty finance is, in my judgment by far the most important question before the American people to-day. It seems to pervade all classes of bankers, promoters and corporation officials. Every piece of news is "discounted" on the Stock Exchange, which is only another way of saying that the insiders have played their official knowledge against the stockholders and the public. Juggling of figures for the benefit of officials, speculating in the stocks of their companies, is so common as to be almost the rule; and Wall Street smiles indulgently as who should say, "Yes; it's crooked but it's part of the game."

* * *

"The Stock Exchange appears helpless. It does not dare to disoipline any of the "big men," because it is absolutely dependent on the co-operation of the banking houses and directors of the principal corporations for its existence.

* * *

"A few years ago, when Mr. Harriman returned from abroad to die, the head of one of our largest banking houses went to see him the day before his death, and was then reported to have given out an interview in which he said, 'Mr. Harriman is practically a well man.' This enabled a rally in Union Pacific to about 211; but not so many months later, after the insiders had unloaded, the stock was down some 60 points. Did the Stock Exchange ever take any notice of this? No; it didn't dare. This same banker to-day holds up his head and takes a prominent part in civic and charitable movements among men who presumably are honest and honorable. Meantime, are we uncharitable in assuming that the banking house of which he is head, sold its Union Pacific above 200, where it has never been since?

* * *

"While the standard of morality in Wall Street is so low, it is useless to hope for improvement from within. This financial clique has shown itself impervious to any sentiment of decency, and utterly opposed to any effort to destroy its system of graft. Incorporation of the Stock Exchange, periodical reports of earnings, financial conditions, etc., of concerns whose securities are listed, are steps toward reform of conditions.

* * *

"But the real vital issue is plain honesty: reforming conditions, after all, only reforming the machinery. We must find means of compelling honest and disinterested service in the directors of our large corporations, and plain honesty in the officers of our bank."

* * *

Well some of us have been trying our best to preach honesty, and to criticise dishonesty. But miracles cannot be wrought in the twinkling of an eye. It is some consolation to know that the trend is in the right direction.

THE WEATHER.

WASHINGTON, April 28.—The weather will be unsettled with showers during the next 36 hours in the Upper Ohio Valley, the Lower Lake region and the Middle Atlantic and New England States. Fair weather will prevail to-night and Tuesday in the South Atlantic and East Gulf States, the Mississippi Valley and Upper Lake region.

Temperature will be lower to-night and Tuesday in New England and eastern New York and to-night on the middle Atlantic coast. It will rise Tuesday in the South Atlantic and East Gulf States, the Mississippi and Ohio Valleys, and the Upper Lake Region.

FORECAST UNTIL 7 P. M. TUESDAY

Georgia—Cloudy to-night; Tuesday fair with slowly rising temperature.

CLAYTON RAPS LAKE ASPHALT PLEA BY SMITH

Construction Chief Reiterates He Won't Pay More Than $21.75 for Material.

City Chief of Construction R. M. Clayton to-day gave out a statement sharply attacking Chairman Shelby Smith, of the County Commission, for his attitude in urging the purchase of lake asphalt at practically twice the price at which oil asphalts can be purchased. He reiterated that he would not approve material costing more than $21.75 a ton.

Captain Clayton quotes records of analyses by the Pratt Laboratory, of Atlanta, and Dow & Smith, of New York, stating that the oil asphalts were as good as the lake asphalts.

Raps Smith's Lack of Data.

"I don't know any other way to determine its worth except by chemical analysis," said Captain Clayton. "But Chairman Smith, after two years of experience, comes forth as an expert without even this data.

"I am informed that no specifications were required for the recent bids received by the County Commissioners and that no bids were advertised for, but notice was sent to a few preferred dealers.

"The county board is proceeding in the dark. They are about to pay exorbitant prices with the people's tax money for material that can be secured at just prices."

Claims Difference in Prices.

He recalled how the city advertised for bids on asphalt and awarded the contract to the Texas Company for $21.75 a ton for oil asphalt. Then he stated that the County Commission is about to pay $44.94 and $39 per ton for lake asphalt.

"By scientific test the cheaper product proves to be just as good as the lake asphalts," continued Captain Clayton. "Chairman Smith said he would take the convicts off the city streets if the material specified by the county were not used. I have nothing to say about what he does with the county convicts, but I never will consent to a squandering of the people's money. The city will not pay more than $21.75 per ton for asphalt.

"He criticises Atlanta's streets. They all are paved with the lake asphalt he is insisting on."

ATLANTA MARKETS

EGGS—Fresh country, candled, 15@16c.

BUTTER—Jersey and creamery, in 1-lb. blocks, 27½@30c; fresh country, fair demand, 17½@22½c.

DRESSED POULTRY—Drawn, head and feet on, per pound: Hens, 55@55c; fries, 22½@25c; roosters, 8@10; turkeys owing to fatness, 20@22½c.

LIVE POULTRY—Hens, 50@55c; roosters 25@30c, fries 35@40c, broilers 30@35c, puddle ducks 30@35c, Pekins 35@40c, geese 50@60c each, turkeys, owing to fatness, 15@20c.

FRUITS AND PRODUCE.

FRUITS AND VEGETABLES—Lemons fancy $6.00 grapefruit $2.75@3.00, cauliflower 10@12½c lb., bananas, 3c per pound, cabbage 2¼@1.10 crate, peanuts per pound, fancy Virginia, 6½@7c, choice 5½@6c, lettuce fancy $2.50@.300, beets $1.00@1.25 in half-barrel crates, cucumbers $2.25@2.50.

Egg plants (scarce) $2.25@2.75 per crate, pepper $2.50@2.75 per crate, tomatoes fancy, six-basket crates $2.25@2.75, pineapples $2.50@2.75 per crate, onions 60@65c per bushel, sweet potatoes, pumpkin yam 65@70c, strawberries 10@12½c per kuart, fancy Florida celery $2.50@2.00 per crate, okra, fancy 6-basket crates $3@3.00.

FISH.

FISH—Bream and perch, 7c pound; snapper, 10c pound; trout, 10c pound; bluefish, 7c pound; pompano, 20c pound; mackerel, 7c pound; mixed fish 5@6c pound; black bass, 10c pound; mullet, $12 per barrel.

FLOUR AND GRAIN.

FLOUR—Postell's Elegant $7.75, Omega $7.50, Carter's Best $7.75, Quality (finest patent) $6.65; Gloria (self-rising) $6.00, Results (self-rising), $6.25; Swans Down (fancy patent) $6, Victory (the very best patent), $6.65, Monogram $6, Queen of the South (finest patent) $6.60, Golden Grain $5.60, Faultless (finest) $6.25, Home Queen (highest patent) $5.85, Puritan (highest patent) $5.85, Paragon (highest patent) $5.85, Sunrise (half patent) $5.25, White Cloud (highest patent) $5.50, White Daisy (high patent) $5.50, White Lily (high patent) $5.50, Diadem (fancy high patent) $5.75, Water Lily (patent) $5.15, Sunbeam $5.25, Southern Star (patent) $5.25, Ocean Spray (patent) $5.25, Tulip (straight) $4.15, King Cotton (half patent) $5, low grade 98-pound sacks $4.

GROCERS.

SUGAR—Per pound: Standard granulated 5c, New York refined 4½c, plantation 4.85c.

COFFEE — Roasted (Arbuckle's) $24.50, AAAA, $14.50 in bulk; in bags and barrels, $21; green 20c.

RICE—Head 4½@5½c, fancy head 5¾@6½c, according to grade.

LARD—Silver leaf 13c pound, Scoco 8½c pound, Flake White 8½c pound, Cottolene $7.20 per case, Snowdrift $5.85 per case.

SALT—One hundred pounds, 53c; salt brick (plain) per case, $2.25; salt brick (medicated) per case, $4.85; salt red rock per hundredweight $1; salt white per hundredweight 80c, Granocrystal, per case, 25-lb. sacks, 75c; salt ozone, per case, 30 packages, 90c; 50-lb. sacks, 30c; 25-lb. sacks 12c.

MISCELLANEOUS — Georgia cane syrup 37c, axle grease $1.75, soda crackers 7½c pound, lemon crackers 8c, oyster 7c, tomatoes (2 pounds) $1.65 case, (3 pounds) $2.25, navy beans, $3.25; Lima beans 7½c, shredded biscuit $3.60, rolled oats $3.90 per case, grits (bags) $2.40, pink salmon $7, cocoa 35c, roast $3.80, syrup 90c per gallon, Sterling ball potash $3.30 per case, soap $1.50@4 per case, Rumford baking powder $2.50 per case.

LIVE STOCK MARKET.

CHICAGO, April 28.—Hogs—Receipts 50,000. Market 20 to 25c lower. Mixed and butchers, 8.35@8.75; good heavy, 8.55@8.70; rough heavy, 8.30@8.50; light, 8.45@8.75; pigs, 6.90@8.30; bulk, 8.45@8.60.

Cattle—Receipts, 21,000. Market, 15 to 25c lower. Beeves, 7.25@8.90; cows and heifers, 3.35@8.40; stockers and feeders, 6.25@8.00; Texans, 6.75@8.00; calves, 7.00@9.00.

Sheep—Receipts 25,000. Market 10c lower. Native and Western, 5.40@6.90; lambs, 6.40@8.75.

$50,000 FIRE IN GARY, IND.

GARY, IND., April 28.—Fire in the center of the business district destroyed one business block, with a loss of $50,000.

COTTON CLOSES AT LOW LEVELS

Spot Houses Stop Many Notices. General Selling Follows Forecast of Warmer Weather.

NEW YORK, April 28.—There was a steady tone in the cotton market to-day at the opening, prices being 6 points lower to 2 points higher. Trading was quite active and sentiment somewhat mixed. Notices of about 50,000 bales were issued this morning, but from the character of the buying they were being well cared for.

Liverpool was a buyer after the opening and brokers who frequently act for spot houses bought old crops.

Immediately after the opening, a large quantity of May contract notices were issued. Tenders were quickly absorbed by McFadden, Craig and Liverpool, resulting in the market developing a steady tone, with May advancing 12 points to 11.37; July was under aggressive buying by the larger spot houses and rallied 13 points to 11.53, while other positions gained 5 to 8 points over the initial level. Offerings were rather liberal, which was said to be profit-taking.

During the forenoon a wave of selling, thought to be profit-taking, caused the old crop positions to sag a few points under the early best, while new crops showed weakness, inspired by free offerings from the ring and Wall Street. Prices dropped about 4 points under the opening level.

The map indicates favorable weather over the entire belt. The map shows fair and warmer, with the exception of stationary temperatures in North Carolina and East Tessennee. Cloudy weather in the Atlantics with general to light rains as needed are shown. Higher temperatures will prevail over the western and central half, which offsets the prospects for frost, which has been a stimulating factor in the market and causing considerable unfavorable apprehension among short sellers.

During the late forenoon the market faced general selling by brokers who were early purchasers. McFadden and other big spot interests sold July heavily, also May. Wall Street and the ring crowd continued to liquidate. No one seemed to want cotton and prices fell 8 to 13 points under the previous close. May dropped to 11.24, July to 11.32, August to 11.34, October to 11.01, December to 11.04, while January touched 11 cents. There was no support in evidence. Everything was bearish. Weather news and crop reports were against the market.

The long interests seem pretty well eliminated and the average trader inclined to sell further short. New crop months showed considerable weakness, as the interest has been centered in the old crop positions. The buying was exceptionally light and concentrated.

At the close the market was steady, with prices a net decline of 6 to 12 points from the final quotations of Saturday.

RANGE IN NEW YORK FUTURES.

	Open	High.	Low.	Last Sale.	Close	Prev. Close
Ap	11.46	11.46	11.42	11.42	11.45	11.38
My	11.26	11.44	11.22	11.25	11.25-26	11.32-34
Jn	11.40	11.40	11.39	11.39	11.37-38	11.47-49
Jly	11.40	11.53	11.32	11.37	11.35-36	11.45-46
Ag	11.20	11.38	11.20	11.37	11.22-24	11.28-29
Spt	11.10	11.17	11.05	11.05	11.03-05	11.15-17
Oc	11.11	11.16	10.98	10.99	10.99-11	11.12-13
Dc	11.11	11.19	11.00	11.03	11.03-04	11.14-15
Jn	11.08	11.14	10.98	11.00	10.99-01	11.11-12
Mh	11.13	11.19	11.03	11.08	11.07-09	11.16-18

Closed steady.

HAYWARD & CLARK'S DAILY COTTON LETTER

NEW ORLEANS, April 28.—The political situation in Europe at the moment is very critical and important developments are set for to-day. Paris says the financial situation and outlook are unfavorable, owing to the prospective heavy taxation for the purpose of providing for military needs.

Weather conditions over Sunday were favorable, except over the northeastern belt, where night temperatures were too low.

Liverpool came in with futures about 4 points lower than due on old crops. Spots were 3 points lower.

Our market opened about 2 points higher and was carried 6 points further up on a sudden advance of 20 points in May in New York, which gave hope of professional bull support in that option.

The general situation is recognized as so unfavorable that the following of any suggested bull move is more than cautious. This accounts for the rapid loss of the advance here as soon as May in New York eased.

NEW ORLEANS COTTON.

Quotations in cotton futures:

	Open	High.	Low	Last Sale.	Close	Prev. Close
My	12.10	12.19	12.00	12.01	12.12-01	12.10-11
Jne					11.94-96	12.04-06
Jly	11.93	11.99	11.77	11.77	11.78-79	11.90-91
Ag	11.57	11.64	11.43	11.43	11.43	11.55
Spt					11.08-20	11.28-29
Oc	11.21	11.26	11.08	11.09	11.08-09	11.18-19
Nv					11.08-09	11.18-19
Dc	11.23	11.25	11.08	11.08	11.08-09	11.18-19
Jn	11.25	11.26	11.13	11.13	11.10-12	11.20-21
Fb					11.09-11	11.19-21
Ap					11.88	11.98-12

Closed steady.

LIVERPOOL COTTON MARKET.

LIVERPOOL, April 28.—This market was due to open 2½ points lower on May and ½ point higher on July and unchanged to 1 point lower on other positions, but opened quiet, at a net decline of 1 to 1½ points. At 12:15 p. m., the market was steady 3 to 4½ points lower on near positions and 2 to 2½ points lower on late months. After the market advanced ½ point from 12:15 p. m.

Fair business doing in spot cotton at 3 points decline; middling 6.70d; sales 8,000 bales, including 7,700 American; imports 6,000 bales.

Port receipts are to-day estimated at 8,000 bales, compared with 12,198 last week and 16,444 bales for the corresponding week last year, against 14,016 bales for the same week the year before.

Futures opened easier.

	Opening Range.	2 P. M.	Prev. Close.
April	6.47½-6.44	6.46	6.48½
Apr.-May	6.40½-6.39	6.40	6.44
May-June	6.42½-6.39½	6.40	6.43½
June-July	6.40½-6.37½	6.38	6.41½
July-Aug.	6.37 -6.34	6.35	6.38
Aug.-Sept.	6.27 -6.24½	6.25	6.28
Sept.-Oct.	6.15 -6.13½	6.13	6.15½
Oct.-Nov.	6.08 -6.06½	6.06½	6.08½
Nov.-Dec.	6.05 -6.03½	.....	6.05½
Dec.-Jan.	6.02½	.....	6.04½
Jan.-Feb.	6.03 -6.01½	.....	6.03
Feb.-Mch.	6.03	.....	6.04½

Closed steady.



MALLARY TAYLOR IRON WORKS
Box 7 Macon, Ga.
Mfrs. of Engines, Boilers, Shingle Machines, Cut-off Saws, etc.

MORPHINE
Opium, Whiskey and Drug Habits treated at Home or at Sanitarium. Book on subject Free. DR. B. M. WOOLLEY, 24-N, Victor Sanitarium, Atlanta, Georgia.

COTTON GOSSIP

This is the first May notice day in New York. It is a difficult task to get a correct line on the amount tendered, but it was rumored Saturday that fully 60,000 bales would be tendered. Some of the large spot houses were credited with absorbing the greater quantity.

* * *

New Orleans wires: "Spots reported dull, neglected and lower to sell. More disposition to sell."

* * *

According to special reports sent to The Journal of Commerce, the cotton acreage will be increased in Arkansas, Louisiana and Tennessee. The season is earlier than last year and the ground in a fair state of preparation. Weather conditions have been very favorable to the crop.

* * *

The Lake St. John levee, twelve miles north of Ferriday, La., went out yesterday, flooding lower Tensas and Concordia Parishes.

* * *

Brown, Drakeford & Co., Liverpool, cable: "Spot houses and Continent selling old crops."

* * *

Memphis wires: "Memphis territory, cloudy to clear; prospects clear and warmer."

* * *

Dallas wires: "Texas and Oklahoma clear and pleasant."

* * *

Following are 11 a. m. bids: May, 11.28; July, 11.42; October, 11.06; January, 11.05.

* * *

NEW ORLEANS, April 28.—Hayward & Clark: The weather map is very favorable. It shows cloudy over the Atlantics with general rains as needed; fair and no rain and warmer over Central and Western States.

* * *

Washington forecast for week: Generally fair weather, moderate temperatures during next several days in Southern States. Disturbance now in far Northwest will move slowly eastward and prevail over the great Central valley about Thursday. It will cause local showers and thunder storms in the latter part of the week in the Southern States.

* * *

Liverpool cables: "American middling fair, 7.22d; good middling, 6.79d; middling, 6.54d; good ordinary, 6.20d; ordinary, 5.85d."

* * *

The following report came from a well-known crop reporter: "From Dallas, Shreveport and Jackson to New Orleans and North and East Texas the soil is in perfect condition. Planting is general. In Louisiana and Mississippi planting is general. Work is well advanced. Some cotton is up in the central and southern parts. Dry and cool weather prevented rapid germination, but generally stalks are taller over the greater part of Texas, Louisiana and Mississippi. Rain was excessive in parts of Louisiana and Mississippi. Conditions are fairly normal, except that river conditions are extremely critical."

* * *

The steady decline in the Atlantic spot markets, which suggests liquidation, is being particularly watched.

Following are 10 a. m. bids: May, 12.12; July, 11.91; August, 11.55; October, 11.18; January, 11.21.

Estimated receipts for Tuesday:

	1913.	1912.
New Orleans	3,500 to 4,500	4,536
Galveston	5,000 to 6,000	1,110

TO-DAY'S PORT RECEIPTS.

The following table shows receipts at the ports to-day compared with the same day last year:

	1913.	1912.
New Orleans	1,097	2,656
Galveston	2,909	2,877
Mobile	1,307	266
Savannah	1,933	4,103
Charleston	381	47
Wilmington	105	393
Norfolk	866	2,737
New York		171
Boston	60	10
Pensacola		2,846
Total	8,658	16,478

INTERIOR MOVEMENT.

	1913.	1912.
Houston	3,550	4,009
Augusta	288	406
Memphis	937	2,992
St. Louis	1,823	1,280
Cincinnati	346	1,281
Little Rock		99
Total	6,944	10,067

SPOT COTTON MARKET.

Atlanta, quiet; middling 11⅞.
Athens, steady; middling 12⅛.
Macon, steady; middling 12c.
New Orleans, quiet; middling 12¼.
New York, quiet; middling 11.70.
Philadelphia, quiet; middling 11.95.
Boston, quiet; middling 11.70.
Liverpool, easier; middling 6.70d.
Savannah, steady; middling 12c.
Norfolk, steady; middling 12c.
Augusta, steady; middling 12⅛.
Mobile, steady; middling 12c.
Galveston, steady; midling 12⅝.
Charleston, quiet; middling 12c.
Wilmington, nominal.
Little Rock, steady; middling 11⅞.
Baltimore, nominal; middling 12⅜.
Memphis, steady; middling 12¼.
St. Louis, dull; middling 12⅜.
Houston, steady; middling 12¼.
Louisville, firm; middling 12⅜.
Greenville, quiet; middling 11⅞.
Charlotte, steady; middling 12c.

COTTON SEED OIL.

Cotton seed oil quotations:

	Opening.	Closing.
Spot	.....	6.99@7.06
April	6.92@6.95	.....
May	6.94@6.96	6.97@7.01
June	6.97@6.98	7.01@7.03
July	7.03@7.04	7.03@7.04
August	7.02@7.04	7.09@7.10
September	6.67	6.09@6.10
October	6.50@6.52	6.77@6.78
November	6.40@6.42	6.51@6.53

Closed steady; sales 21,400 barrels.

NEW YORK COFFEE MARKET.

Coffee quotations:

	Opening.	Closing.
January	.....	11.49@11.50
February	.....	11.50@11.52
April	.....	11.53@11.54
May	11.10	11.15@11.17
June	11.18@11.25	11.23@11.25
July	11.27	11.27@11.28
August	11.35@11.40	11.37@11.38
September	11.46	11.48@11.49
October	.....	11.48@11.49
November	.....	11.48@11.49
December	11.46@11.47	11.48@11.49

Closed steady. Sales, 50,750 bags.

Today's New York Stock Market

Below are given the highest, lowest and closing prices of stocks to-day, together with the previous close:

STOCK—	High.	Low.	Clos. Bid.	Prev. Close.
Amal. Copper.	73¼	71⅞	72¼	73
Am. Ice Sec..	25	24½	24¾	24¾
Am. Sug. Ref.	110½	110½	110¾	111
Am. Smelting.	67	66⅝	66⅞	67¼
Am. Locomo..	34½	33⅞	34	34
Am. Car Fdy..	48½	48½	48½	48¾
Am. Cot. Oil..	44	44	43	44½
Am. Woolen...	....	....	20	20
Anaconda	37	36¾	36¾	37
Atchison	101	100⅛	100⅞	100⅞
A. C. L. .	121	121	120½	121
American Can	32	30½	31¾	32
do, pref. ..	....	....	92½	93¼
Am. Beet Sug.	30¼	29⅜	29½	29½
Am. T. T. ...	129¼	129	129	129¼
Am. Agricul...	....	....	50¼	51
Beth. Steel..	33½	33	....	....
B. R. T.	89¼	88½	89	89⅜
B. and O.	99¼	98	98	98¼
Can. Pacific..	241¼	239¾	240½	242⅜
Corn Products	10¼	10¼	10¼	10¼
C. and O.	64⅞	64⅛	64⅛	64¼
Consol. Gas...	129	128⅛	129	129
Cen. Leather..	....	....	23⅝	23⅝
Colo. F. and I.	....	....	32⅛	32¼
Colo. Southern	....	....	29	29
D. and H.	157⅛	157⅛	157¼	157
Den. and R. G.	....	....	20	20
Distil. Secur..	....	....	15¼	15⅛
Erie	28	28	27¾	28⅛
do. pref. ..	44	43⅜	43¼	44
Gen. Electric	138⅜	138⅜	138½	138
Goldfield Cons..	....	....	2	2
G. Western..	14	14	14	14⅜
G. North. pfd.	126½	124½	125¾	125¼
G. North. Ore.	33¾	33½	33	33½
Int. Harvester	....	....	103	102
Ill. Central...	114¾	114¼	114¼	115
Interboro	15⅛	14¾	14¾	15
do. pref..	52⅜	51½	51¾	54½
Iowa Central..	....	....	8	8
K. C. Southern	24	24	23	23¼
K and T.	24⅛	24⅛	24	24¾
do, pref. ..	....	....	59¾	59
L. Valley.. .	155	153¾	154¼	155¼
L. and N.. .	131	130⅝	131½	132
Mo. Pacific..	36⅞	36⅛	36¼	36¼
N. Y. Central	101¾	101	101½	101¼
Northwest..	....	....	128½	127¾
Nat. Lead ..	49	49	49	49
N. and W. ..	104½	104½	104⅝	104½
No. Pacific ..	114½	114	114¼	114
O. and W. ..	29¾	29¾	29¾	30
Penn..	114⅜	114	114¼	114
Pacific Mail ..	....	....	34	24
P. Gas Co. ..	109¾	109¼	109¾	109
P. Steel Car .	24	24	23¾	24
Reading	160½	158¾	160	160
Rock Island .	21	21	21¼	21¼
do. pfd.. ..	35⅜	34½	35	35½
R. I. and Steel	23½	23½	23	23¾
do. pfd.. ..	83½	83½	83¼	83¼
S.-Sheffield..	....	....	32	30
So. Pacific ..	98¾	97¾	98½	98½
So. Railway .	24¾	23⅝	24	24⅞
do. pfd.. ..	77⅛	76	76¼	77
St. Paul	107	106⅞	106⅝	106¾
Tenn. Copper.	34½	33¾	34½	34¾
Texas Pacific.	17	17	15¾	17¼
Third Avenue	....	....	34	34⅛
Union Pacific.	149⅝	148¼	148¾	149½
U. S. Rubber ..	....	....	61	61
Utah Copper ..	51¾	50¾	51½	51½
U. S. Steel ..	60½	59¾	60¼	60⅝
do. pfd.. ..	108	107½	107½	108
V.-C. Chem..	....	....	31½	31½
W. Union ..	65½	65½	65¼	65½
Wabash	....	....	3	3
do. pfd.. ..	10⅛	10	10	10⅛
W. Electric .	62½	62½	61½	62¼
W. Central ..	....	....	52	52
W. Maryland..	....	....	38¼	38

Total sales, 384,000 shares.

LARGE INTERESTS SUPPORT STOCKS

War News Abroad and California Situation Blamed for Break. Inactive Issues Weak.

By CHARLES W. STORM.

NEW YORK, April 28.—Weakness was dominant at the opening of the stock market to-day and losses ranging from fractions to about 2 points were scored by many important issues. Trading was very active. The pressure resulted from the European war scare.

Among the losses were Amalgamated Copper 1⅛, American Can 1½, American Smelting 1, Canadian Pacific 1⅜, St. Paul 1, Erie ¼, Illinois Central ¾, Lehigh Valley 1⅛, Missouri Pacific ⅜, United States Steel common ¼, Utah Copper ¼, Union Pacific ⅝, Reading ⅛ and Pennsylvania ⅛.

After a half hour's trading, a stronger tone developed and some of the stocks made partial recoveries. New York Central advanced ⅝, while Northern Pacific gained ¼. American Can recovered nearly all its decline. Missouri Pacific recovered and gained.

The curb market was easy.

Americans in London were above New York parity, but did not give assurance of stability. Canadian Pacific in London was weak on Continental selling.

Severe losses were recorded in the market during the forenoon. Lehigh Valley lost 1⅞ to 154⅜. Canadian Pacific declined 2 points to 240½. St. Paul broke a point to 108. United States Steel ⅛ off. Amalgamated Copper was off ⅝. Fractional losses were recorded in all the other issues.

Money loaning at 2⅝@¾.

There was not much change in the last hour. Amalgamated Copper sold around 73 for a gain of ⅛ over the midday level. Steel crossed 60 for a gain of ⅝. Reading, United States Rubber, American Can and American Smelting made fractional gains over the noon range. Lehigh Valley declined. Trading was quiet.

P-R-I-N-T-O-R-I-A-L-S
No. 98.
The "Economy"---of "Quality"

—is merely a synonym of the old saying that "the best is always the cheapest." Low prices and "quality" will not "yoke"—but—the BEST AT THE LOWEST PRICE is the combination to "hitch your hopes" to. We do "QUALITY" PRINTING at a price that PROTECTS RESULTS!!—and that's equivalent to PROTECTING YOUR ADVERTISING INTERESTS. To get deeper into the logic of the thing, phone for our Representative to call. He will preach "Quality," for that's our text—but he will surprise you with price conservatism, for that's our principle.

BYRD Printing Co.
46-48-50 W. Ala.
Phones M-1560—2608—2614. Atlanta.

WHEAT IS LEADER AS CEREALS RISE

Firm Cables and Bad Weather Cause Heavy Buying by Big Commission Houses.

ST. LOUIS CASH QUOTATIONS.

Wheat—No. 2 red .....110 @112½
Corn—No. 2 ..... 58½
Oats—No. 2 35

CHICAGO, April 28.—The sharp advance in the price of wheat at Liverpool this morning was the bull help at Chicago, coupled with the unfavorable weather in the United Kingdom and the backward seeding there. Northwestern receipts were considerably in excess of a year ago and the same may be said of the world's shipments.

Corn was unchanged to ⅛ to ⅜c higher on the unsettled weather in the Argentine, which is unfavorable for the movement and is likely to create a demand from abroad for American corn.

Oats were unsettled with September strong and other months weak.

Under a run of 60,000 hogs at Chicago and a 20-cent decline in the price at the yards hog products were 12½ to 17½c lower early.

Wheat closed strong at about the best price reached, showing gains for the day of ⅝c to ¾c with the exception of takings at Chicago, which were small at 25,000 bushels. The total sales here were 75,000 bushels, part of which was forced on the millers.

Corn closed ⅝c to ½c higher and oats were up ½c to ¼c.

Cash sales were corn 135,000 bushels and oats 95,000 bushels.

Provisions closed lower on the severe break in hogs as the day wore away.

CHICAGO GRAIN MARKET.

	High.	Low.	Previous Close.	Close.
WHEAT—				
May.....	92⅝	92⅛	92⅝	92
July.....	92⅝	92⅛	92⅝	91⅞
Sept.....	92	91½	92	91
CORN—				
May.....	55⅝	54½	55⅛	54⅞
July.....	55⅞	55¼	55⅝	55⅝
Sept.....	56⅝	56¼	56⅝	56¼
OATS—				
May.....	34⅜	34⅛	34⅝	34⅛
July.....	34⅜	33⅞	34⅜	34⅛
Sept.....	34⅜	33⅝	34¼	34
PORK—				
May.....	19.52½	19.45	19.45	19.62½
July.....	19.67½	19.50	19.50	19.67½
Sept.....	19.40	19.25	19.30	19.42½
LARD—				
May.....	10.87½	10.82½	10.85	10.90
July.....	10.85	10.72½	10.80	10.82½
Sept.....	10.85	10.75	10.77½	10.82½
RIBS—				
May.....	11.25	11.20	11.22½	11.20
July.....	10.92½	10.85	10.90	10.95
Sept.....	10.75	10.67½	10.72½	10.77½

CHICAGO CASH QUOTATIONS.

CHICAGO, April 28.—Wheat No. 2, 1.06½@1.07⅜; No. 3, 1.00@1.02; No. 2 hard winter, 93¼@95; No. 3 hard winter, 92@94½; No. 1 Northern spring, 93½@95; No. 2 Northern spring, 91½@93½; No. 3 spring, 89@90.

Corn No. 2, 57@57½; No. 2 white, 58@58½; No. 2 yellow, 56@57½; No. 3, 54¾@55½; No. 3, white, 57@57½; No. 3 yellow, 54¾@56; No. 4, 53½@54½; No. 4 white, 54¾@55; No. 4 yellow, 53½@54½.

Oats—No. 2 white, 35½@36; No. 3 white, 34¼@35; No. 4, 32; No. 4 white, 33½@34; standard, 35½@35¾.

PRIMARY MOVEMENT.

WHEAT—	1913.	1912.
Receipts	1,369,000	555,000
Shipments	501,000	451,000
CORN—		
Receipts	538,000	977,000
Shipments	426,000	610,000

CHICAGO CAR LOTS.

Following are the receipts for Monday and estimated for Tuesday:

	Monday.	Tuesday
Wheat	33	46
Corn	96	149
Oats	183	194
Hogs	9,000	15,000

GRAIN CLEARANCES.

Following are the grain clearances for the week:
Wheat, 335,000 bushels.
Flour, 75,000 barrels.
Corn, 7,000 bushels.
Oats, 167,000 bushels.
Wheat and flour equaled 673,000 bushels.

GRAIN VISIBLE SUPPLY.

Following are the weekly visible supply changes in grain for the week:
Wheat, decrease, 2,102,000 bushels.
Corn, decrease, 3,635,000 bushels.
Oats, decrease, 452,000 bushels.

LIVERPOOL GRAIN MARKET.

LIVERPOOL, April 28.—Wheat opened ⅛@3d higher; at 11:30 p. m. the market was ⅜@⅝d higher.

CENTRAL WINS MANY FRIENDS BY WRECK JURY

Railway Has Citizens' Committee Investigate and Help Place Blame for Accidents.

By JAMES B. NEVIN.

The Central of Georgia has inaugurated a plan of investigating wrecks in which persons are injured that is meeting with great favor along its routes, and winning for it many frank expressions of approbation and commendation.

Recently a passenger train was derailed at Lovejoy, and the Central promptly called in a committee of citizens, selected from the immediate vicinity of the wreck, to assist in clearing up the blame in so far as it might be cleared up.

This board, after a fair inquiry, decided that the wreck came about through a broken rail, and the road accepted the verdict as just and right.

Not only has this greatly pleased the people affected by this wreck, which was a relatively small one, but it has made them more friendly to the road than ever before. They say they never will have any trouble getting along if the road meets them in that sort of spirit always.

It is understood that the Central proposes to adopt this plan whenever it can in the future, and there can be little doubt it will make for a better and more cordial understanding between the road and the public.

In every Georgia Legislature there is a contingent of anti-railroad legislators, ready to back any old thing that has an anti-railroad twist. Many of these men are persons who have come in contact once or twice with the railroads in their old-time secretiveness concerning wrecks.

Whereas it used to be the policy of the roads to close up like clams whenever a wreck occurred and to tell nothing, they now are insisting upon telling just as much as they can tell. By inviting citizens to assist them in getting at the truth, and roads are able to establish the facts in a non-partisan way, and the resulting story of the wreck is accepted as the truth of it.

Much of the old-time friction between the Legislature and the railroads has died out, and this new attitude upon the part of the Central likely will serve still further to relegate ill feeling to the rear.

Major Claude C. Smith, Judge Advocate General of the Georgia National Guard, announces that the following bills will be introduced in the next General Assembly:

First, a law to provide for a change of venue in trial of capital cases where there is danger of mob violence; second, a bill to change the place of execution, when mob violence is feared; third, a bill to empower the Governor to remove a Sheriff from office, when such official fails of his entire duty to the State in time of riot or mob violence.

The Adjutant General will ask the Legislature to increase the annual appropriation for his department from $25,000 to $50,000.

Senator DuBose, who comes from the same county that Mr. Lipscomb represents, inclines to suggest the naming of a board for the purpose of considering this question between sessions, with the requirement that it report a bill providing for the board to the second session of the Legislature.

No matter which plan prevails, however, it already is accepted as a foregone conclusion that the incoming General Assembly is to enact a tax equalization law.

Rome is to have a commission form of government. The people already have voted upon the idea, and a bill will be introduced in the next House seeking its establishment. This law will not become operative, however, until it shall have been passed upon and ratified by the people in another election.

It is an open secret that Claude Arnold, of Walton County, will be an applicant under Governor Slaton for appointment to the office of State Game Warden, which desirable assignment is now held by Jesse Mercer.

Mr. Arnold is one of Walton's genuinely popular men, and already his backers are speaking right out in meeting and urging his fitness for the place. He will be a most formidable candidate for the job—that goes almost without saying.

Up in Rome they recently convicted a preacher of being a "blind tiger."

It seems to be mighty hard to fool "Uncle Seab's" town—just as it is hard to fool "Uncle Seab."

HADLEY 1916 PRESIDENCY BOOM STARTED IN BOSTON

BOSTON, MASS., April 28.—Ex-Governor Herbert S. Hadley of Missouri was boomed for the Republican nomination for Presidency in 1916, and President Nicholas Murray Butler, of Columbia, as his running mate for Vice President, at an enthusiastic stand-pat, protective tariff dinner of the Middlesex Club.

Former Governor John D. Long, Secretary of the Navy under President McKinley, suggested the ticket.

Valdosta Enlarges Waterworks.

VALDOSTA.—The City Council has let the contract for a new waterworks pump, which will double the capacity of the plant. It is estimated that the new pump will take care of the increased demand of the waterworks system.

Chub Wall Arrested After 2 Years' Hunt

Federal Officers Hold Georgia Slayer at Clayton on Charge of Moonshining.

After a two-years' search, Chub Wall has been arrested by Federal Officers and is held at Clayton, Ga. He escaped from the Georgia authorities after having served two years of a four-years' sentence for killing an uncle. Detectives had trailed him through the Northwest, but he successfully eluded them until he returned to Georgia.

A man of splendid education and from a refined family, Wall has been in the clutches of the law several times. Ten years ago he was convicted of killing a peddler and given a life sentence, but was pardoned a short while afterward. In an altercation nearly five years ago, he killed his uncle and was given a four-years' sentence.

Selma Man Held in Wife's Death Probe

Former Atlantan Declares Woman Fell From Second Story Window of Their Home.

SELMA, ALA., April 28.—J. D. Summers, a druggist prominent in East Selma business affairs, is under arrest to-day, after a post-mortem examination of the body of his wife, who died under mysterious circumstances.

Summers says his wife was intoxicated and fell to the sidewalk from a second-story window of their home. The State contends the woman was pushed out of the window by her husband.

The woman's back was broken, her ankle crushed and there were wounds in her side.

Summers is a pioneer here, but moved to Atlanta two years ago, returning here last summer. He and his wife were preparing to separate.

Would Send Us All to Jail One Day a Year

Jersey Judge Tells Church Folks It Would Do Everybody Some Good.

NEW YORK, April 28.—Judge Robert Carey, of the Common Pleas Court of Jersey, believes it would do everybody good to spend one day a year in jail. Addressing an audience in the Central Methodist Church of Yonkers on "The Prisoner at the Bar," the jurist said:

"If I had my way every man and woman would serve one day in jail each year. What a different view of life you would get. You would exhibit a new kind of Christianity and charity."

Mother of Eighteen Secures a Divorce

Wife Set Forth That She Had Supported Husband for Eighteen Years.

BRIDGEPORT, CONN., April 28.—A case of fidelity through years of abuse came to light here when Frances Gertrude Wilmot got a divorce from her husband.

Cruelty was the ground for divorce. Evidence tended to show that while the couple were married only nineteen years eighteen children had resulted from the union. The wife had supported her indolent partner for thirteen years.

Canal Zone Will Be "Dry" After July 1

Special Cable to The Georgian.

PANAMA, April 28.—It is announced that no liquor licenses will be issued in the Canal Zone after July 1. At the present time there are thirty-five saloons in four towns.

EXPERT SWIMMER DROWNS; NON-SWIMMER IS SAVED

CHICAGO, April 28.—That being a expert swimmer does not always prevent drowning was shown when two men fell into the Chicago River at different times and places.

James Robinson, a sailor, who had the reputation of being the best swimmer on Lake Erie, fell from a steamer and was drowned. A barber, who could not swim a stroke, was saved.

POLICE PROMOTE CRIME, SAYS CHICAGO PASTOR

CHICAGO, April 28.—Discussing vice and crime which exists in Chicago, Dr. Francis L. Hayes, pastor of the California Avenue Congregational Church, told his congregation:

"Let Chicago wake up as Pittsburg has to the fact—no longer obscured by official bluff—that the police systems of our great cities promote and encourage crime."

SUSPECT IN ST. ELMO ROBBERY IS CAPTURED

DALTON, GA., April 28.—A negro whose description fits that of Gordon Jones, alleged to have robbed a St. Elmo drug store and shot and seriously wounded Dr. Finis Rogers and Ted Brown Saturday night, is being held at Tunnel Hill, this county. He was caught be a posse to-day.

BLAST KILLED 96; BODIES ALL FOUND SAY RESCUERS

FINLEYVILLE, PA., April 28.—Rescuers, after a thorough search of the Cincinnati mine of the Monongahela River Consolidated Coal and Coke Company, wrecked by an explosion, announced to-day that every body had been recovered. They claim 96 miners lost their lives.

SPINNERS SEE SOME DANGER IN NEW TARIFF

Georgia, With $37,000,000 Capital Invested and 2,025,000 Spindles, Vitally Concerned.

Georgia, with $37,000,000 invested in 160 cotton mills which operate 2,025,000 spindles, is vitally interested in the schedules of the Underwood tariff bill which govern the duties on cotton yarn.

Leading Georgia spinners view the proposed schedules with no great enthusiasm, and, on the other hand, with no great fear.

The effect on Georgia mills, spinners agree, will, for the most part, be indirect. The proposed cut is heaviest on fine yarns, and while some fine yarns are spun in the State, most of the output is coarser numbers.

Eastern mills spin yarns. There seems to be a fear that the proposed cut in fine yarns will force American mills in general to turn to coarser products. This will greatly increase Georgia's competition, and may cause losses.

At the convention in Boston just ended, representatives of the textile industry, gathered from all parts of the Union, said that a reduction in wages would follow any serious cut in the tariff.

Georgia spinners say that decreased wages may be a result, but not immediately, and that eventually any cut in wages is likely to be offset by a reduced cost of living.

All at Sea.

"I do not believe any spinner in America knows just exactly where he stands under the proposed tariff schedules," says A. F. Johnson, President of the Exposition Cotton Mills, which employ 1,000 persons and operate 60,000 spindles.

"The proposed rate, however, seems to me to be a little below the factor of safety. I think spinners can stand some reduction from the present schedule, but I think the Underwood proposals a little too radical.

"The Georgia Manufacturers Association is insisting that the rate be no lower than the schedule proposed by Louis Parker of Greenville, S. C., who offered a schedule to the Congressional Investigating Committee in January, much below the present rate, but not as low as the Underwood bill proposes.

Effect Indirect.

"The effect on the Exposition Mills will be indirect. The competition in the finer yarns, where the proposed cut is greatest, will force American spinners into the coarser, which will increase our competition.

"In general, yarns from 10 to 20 are considered coarse, from 20 to 40, medium and from 40 on, fine."

Nearly everybody in Atlanta reads The Sunday American. YOUR advertisement in the next issue will sell goods. Try it!

GEORGIA NEWS IN BRIEF

Fairmount College Commencement.

CALHOUN.—The annual commencement exercises of Fairmount College were concluded Sunday. The commencement sermon was delivered by Rev. C. C. Carey, of Atlanta. Dr. Rufus W. Smith, president of LaGrange College, was principal speaker at the educational rally in the afternoon.

Gordon Singers Convene.

CALHOUN.—The Gordon County Singing Convention convened to-day at Plainville. A record attendance is expected.

Odd Fellows Celebrate.

CANTON.—The Odd Fellows of Canton, Woodstock, Holly Springs, Hickory Flat, Ball Ground and Orange had a joint celebration here to-day. Herbert Clay, of Marietta, solicitor general, and Seaborn Wright, of Rome, were the visiting speakers.

Capt. Isaac Emerson Loses Alimony Suit

Court Decides He Must Pay Mrs. Basshor $28,000 a Year for Life.

BALTIMORE, MD., April 28.—The Court of Appeals has decided that Capt. Issac E. Emerson, father of Mrs. Alfred G. Vanderbilt, must continue to pay to his former wife, Mrs. Emelie A. Basshor, alimony of $28,000 a year as long as she lives.

Even if Capt. Emerson should die before Mrs. Basshor the payment of this alimony must go on during her life. At the death of Mrs. Basshor the fund supporting the alimony must go back to the estate.

Talbotton Doctor Found Dead.

TALBOTTON, GA., April 28.—Dr. William Batt Spain, 28 years old, was found dead in his room Saturday by his grandmother, Mrs. Rowland Willis. Dr. Spain was a graduate of Vanderbilt University and had practiced here since his graduation. He was related to two of the leading families of Georgia—Spain and Willis. Three brothers and two sisters survive him.

Jackson Veterans Elect.

JACKSON.—Officers have been elected for the ensuing year by John L. Barnett Camp, U. C. V. Captain F. L. Walthall was elected commander and C. S. Maddox adjutant. All the other officers were re-elected.

If you have anything to sell advertise in The Sunday American. Largest circulation of any Sunday newspaper in the South.

PRAISES WORK OF CRITTENTON HOME

Mrs. Barrett, Sociological Delegate, Delivers Address at St. Mark's M. E. Church.

Mrs. Kate Waller Barrett, a delegate to the Sociological Congress, in an address at St. Mark Methodist Church yesterday on the work of the Florence Crittenton homes, declared that the laws of both God and man place the highest premium upon the life of man no matter what his character. The life of a woman of the streets, she said, is rated far above property valuations.

"The Saviour," said she, "put a high valuation upon fallen humanity, for it was to restore it to its God-likeness that he came into the world. One of His greatest works was to cast out the devils from the Magdalene, and the lesson for the people of to-day is contained in his rebuke to Simon for standing aloof when the outcast woman was allowed to administer to the Saviour.

"The Florence Crittenton Home in Atlanta was the third of such institutions founded in America. Twenty-five years ago Mr. and Mrs. Crittenton were given a 93-year lease on part of an old dumping ground. The work has grown and prospered here. Since that time 75 more homes have been founded, three of them in other cities of Georgia. Their mission is to reclaim and reform fallen women.

"The judge of a high court in New York declares the Florence Crittenton Home has enabled him to deal effectively with large numbers of cases that have come before him, which previously had been a vexed problem.

"Florence Crittenton homes are founded on that great principle enunciated by Jesus that life, no matter how degraded, was precious and could be redeemed.

"There are thousands of good churchmen who stand condemned, even as Simon was condemned by Jesus, for refusing to 'soil' their skirts in this great work of redeeming fallen women."

Mrs. Barrett delivered several lectures while in the city. She sails this week for Germany on a mission connected with the work abroad of the Florence Crittenton Home.

Perry Belmont for the Philippines Post

New Yorker Will Be Urged Before Wilson for Position of Governor-General.

WASHINGTON, April 28.—Perry Belmont, of New York and Washington, is being urged by New York Democrats for appointment as Governor General of the Philippines.

Mr. Belmont desires this appointment through sentiment. His ancestor, Admiral Perry, opened Japan to the civilized world. Representative Francis Burton Harrison, of New York, is backing Mr. Belmont and has arranged for a conference with President Wilson to urge that Mr. Belmont be sent to the Philippines post.

Monkeys Find Dying Easy in Philadelphia

More Than Half in Zoo Passed Away Last Year—Ailments of Other Animals.

PHILADELPHIA, April 28.—Conclusive indication that Philadelphia is still a bad place for monkeys, was given at the meeting of the Zoological Society. More than half of the monkeys in the collection died in the year of tuberculosis. Some time ago 78 per cent of the monkeys in Philadelphia died in a year.

Cancer in zoo animals is largely due to the depressed mental condition of the animals, incident to their life of captivity, so it is reported by Dr. Weidman, the pathologist. Other facts disclosed by him were as follows:

Cats and foxes are very liable to intestinal diseases.

A jaguar died of pneumonia.

A polecat died of decomposition.

Kangaroos are susceptible to liver and kidney ailments.

An ostrich died of a fractured leg.

An antelope was kicked to death.

Two camels died a-welcoming the stork.

U. of P. Congratulated by Empress Eugenie

Say Founding of the Dental Institute is the Realization of Dr. Evans' Dream.

PHILADELPHIA, April 28.—A letter from the Empress Eugenie has been received by Dr. E. G. Kirk, dean of the Dental School, congratulating the University of Pennsylvania upon the realization of Dr. Thomas W. Evans' dream of founding a dental institute in Philadelphia, the city of his birth.

Dr. Evans was a dentist in Paris during the second French Empire, and the Empress took refuge in his house after the fall. The carriage in which he conducted her over the French border will be placed in the new museum and institute, the cornerstone of which will be laid on May 3.

MORTGAGES PONY TO GET HIS FRIEND OUT OF JAIL

ANDERSON, GA., April 28.—To get a friend out of jail, R. L. Cheshire, Jr., a tintoype operator, mortgaged his pony to the city. The friend was on a jag and did $55 worth of stunts, according to the recorder.

The fine was cut to $25 and the man placed in jail. Cheshire had one other pet beside his dog, Jumbo, and that was his pony, Pat, so Pat was mortgaged.

WAR SCARE IN CALIFORNIA AS BRYAN ARRIVES

Secretary of State Believed to Carry Message Telling of Threats of Japan.

SACRAMENTO, April 28.—Secretary of State Bryan went into executive session with the members of the California Legislature at 11 o'clock (2 p. m. Atlanta time). Every member of the Legislature, with the exception of those on the sick leave, crowded into the room. Extra guards were placed at the doors and every precaution was taken to see that none but members of the Legislature were present.

SACRAMENTO, April 28.—Intense excitement prevailed in Sacramento to-day following the arrival of Secretary of State Bryan, in connection with the international difficulties subsequent to the introduction of an anti-alien land bill in the California Legislature.

A war scare arrived with Mr. Bryan. Senators and assemblymen refused to comment openly on the message brought by the Secretary of State. Unofficially and in the gossip not only about the State House, but throughout Sacramento to-day it was rumored that Japan virtually had made threats against the United States and that for this reason Secretary Bryan had been rushed to the Pacific Coast by his chief.

That this was the real message carried by Bryan was generally accepted here. The nearest official confirmation came from Assemblyman Benedict, of Los Angeles. He said: "I am of the firm conviction that Japan is straining a point so that it can go to war against the United States. The question then is, 'Shall 3 per cent of the people of the nation plunge the other 97 per cent into a war?'"

No legislator would permit himself to be quoted on what he had heard from anything that might appear to be an official source.

One legislator who would not permit his name to be used said:

"That Mr. Bryan's visit relates directly to the question of war is only a rumor. We must wait to hear his statement directly from his own lips before we can talk."

For the first time since the anti-alien legislation has come up and since the President has sent his personal message direct to Governor Hiram Johnson the party lines to-day were eliminated in the discussion of the land bill.

Fight Before Aiding Japan, Sisson Urges.

WASHINGTON, April 28.—"Before I would surrender one foot of land in California to Japan I would fight," declared Representative Sisson, of Mississippi, in the House to-day. "I am with the people of California, and I would spend the last dollar in the treasury to protect their rights."

Under license of tariff debate Representative Sisson declared that the Federal Government is in duty bound to protect California in exercising its rights, and by implication condemned Secretary Bryan's attempt to persuade the Californians from passing laws that would prevent aliens from holding land.

Japan Holds Land Titles.

"No citizen of any other country has the right to own land in Japan to-day," he asserted. "The alien may lease land, but his title will never pass from the Japanese subjects to subjects of any other nation. It ill becomes Japan to complain.

"If Japan threatens us now, what will she do later on if thousands of her subjects own land in our country? If the United States yields to the demand of Japan, China will have the right to make the same demand and we would be humiliated.

Alludes to Yellow Peril.

"God knows there is not an American here who would allow hordes of Chinese to invade our land with their low standards of living. Everybody knows the Chinese can live on the things that our farmers throw away.

"It is the highest duty of the Federal Government toward the States of the Union to protect them in their rights."

Sisson declared that in none of the treaties between the United States and Japan did either power guarantee the right of land ownership to the subjects of the other.

Japan Would Send Envoy to United States.

Special Cable to The Atlanta Georgian.

LONDON, April 28.—The Japanese Diet to-day voted to send Ehara Soroku, a member of the House of Lords, to Sacramento with a view of establishing a better mutual understanding between the California and Japanese Governments, according to a Tokio cablegram.

The Foreign Office was instructed to communicate with the United States Government and also the State Government of California to ascertain what attitude will be taken in the United States upon Soroku's proposed visit.

SNOW, NOT APRIL SHOWERS, IN BLUE RIDGE MOUNTAINS

ANDERSON, S. C., April 28.—Snow fell in the Blue Ridge Mountains last night. At Walhalla and West Union, in Upper South Carolina, a mild snow storm was reported here to-day.

"Want Ads" Are Good Reading

RAILWAY SCHEDULES.

SOUTHERN RAILWAY.

"PREMIER CARRIER OF THE SOUTH"

ARRIVAL AND DEPARTURE OF PASSENGER TRAINS, ATLANTA.

The following schedule figures are published only as information, and are not guaranteed:

No.	Arrive From—		No.	Depart To—	
35	Birmingh'm	12:01 am	36	New York	12:15 am
35	New York	5:00 am	29	Columbus	5:20 am
13	Jacksonville	5:30 am	13	Cincinnati	5:40 am
43	Washington	5:50 am	32	Fort Valley	5:50 am
12	Shreveport	6:30 am	35	Birmingh'm	5:50 am
16	Heflin	8:20 am	7	Chattn'ga	6:40 am
29	New York	11:15 am	12	Richmond	6:55 am
8	Chattn'ga	10:35 am	23	Kansas City	7:00 am
7	Macon	10:40 am	16	Brunswick	7:45 am
17	Fort Valley	10:45 am	39	Birmingh'm	11:30 am
21	Columbus	10:50 am	28	New York	11:01 am
6	Cincinnati	11:10 am	40	Charlotte	12:00 n'n
33	Columbus	1:40 pm	6	Macon	12:20 pm
30	Birmingh'm	2:30 pm	30	Columbus	12:30 pm
40	Birmingh'm	12:40 pm	30	New York	2:45 pm
39	Charlotte	3:55 pm	13	Chattn'ga	3:00 pm
5	Macon	4:00 pm	39	Birmingh'm	4:10 pm
37	New York	5:00 pm	*18	Toccoa	4:30 pm
15	Brunswick	7:50 pm	33	Columbus	5:10 pm
11	Richmond	8:50 pm	5	Cincinnati	5:10 pm
24	Kansas City	9:20 pm	32	Fort Valley	5:20 pm
16	Chattn'ga	9:35 pm	25	Heflin	5:45 pm
19	Columbus	10:20 pm	10	Macon	5:50 pm
31	Fort Valley	10:25 pm	44	Washington	8:45 pm
14	Cincinnati	11:00 pm	24	Jacksonville	9:30 pm
23	Jacksonville	6:50 am	11	Shreveport	11:10 pm
*17	Toccoa	8:10 am	14	Jacksonville	11:10 pm

Trains marked thus (*) run daily except Sunday.

Other trains run daily. Central time. City Ticket Office, No. 1 Peachtree Street.

Special Notices

NEAR BEER LICENSES.

I HEREBY make application to Divisional Council and Police Committee of Atlanta to transfer near-beer license from G. C. Wray to S. Danneman, 202 Decatur Street. 41-25-4

LOST AND FOUND.

LOST—Monday morning about 9:15 a bunch of keys, either within or just outside postoffice, Forsyth Street side. Finder will please return to 212 Brown-Randolph Bldg. 4-28-204

LOST—One brown motorcycle legging on Washington or Fair Street Saturday afternoon. Return to 111½ East Alabama Street and receive reward. 30-28-4

LOST—Baroque pearl lavalliere necklace; finder call, phone or write and receive reward. Mrs. Bennett, Pickwick Apts., 77 Fairlie Street. 4-28-7

LOST—Either at the Auditorium or in the main dining room of the Piedmont Hotel, or in a cab returning from the Piedmont Hotel, one pearl heart-shaped pin, set with diamonds in center. Liberal reward if returned to 384 Washington Street. 4-28-2

ANSWER—Just as you have read this will others read your ad if you place it in the Want Ad columns of this paper. A word to the wise is enough.

LOST—Young Scotch collie dog, about one year old. Answers to name of "Fellie." Call Ivy 2024. 4-28-26

FOUND—Saturday afternoon, on Rawson Street, package containing shirt-waists and children's clothing. Owner can have same by applying at 188 Washington St. and paying for ad. 4-28-200

LOST—Motorcycle; No. 19971; also 19987. Reward. Bell phone West 185. 4-28-21

LOST—Mrs. C. J. Cofer, 233 Moreland Avenue, will lose one dollar if she fails to read this and have it marked when the "Want Ad" man calls Tuesday.

LOST—Black lace scarf at Auditorium Saturday night. Call Ivy 964-J. Mrs. Loeb, 438 North Jackson. Reward. 4-28-28

ANSWER—Just as you have read this will others read your ad if you place it in the Want Ad columns of this paper. A word to the wise is enough.

LOST—Gold watch, with M. W. engraved; between 21 Whitehall and Byck's shoe store. $10 reward. Miss Webb. Main 3360. 4-27-43

LOST—A purse containing important papers and some currency. Return to 65 Peachtree, A. O. Diaz; no questions asked. 115-27-4

LOST—Pearl necklace with pendant. Return to Imperial Hotel. Reward. 4-26-26

LOST—Wide band gold bracelet, with chain, on Brookwood car, or in Montgomery Theater. Return to 239 Oak Street, West End. Reward. 34-26-4

LOST—Dark brown worn handbag, between Atlanta and Griffin, Central train No. 10, leaving Atlanta 12:30 p. m., March 15. Reward for return to Kimball House. M. L. Hallowell. 204-24-4

PERSONAL.

CORNS—Does your corn hurt? Buy our formula, have it filled, remove your corns, and sell to your neighbors. 25c stamps or silver. Wayne M. O. Co., Dept. A, Cambridge City, Ind. 76-20-4

ORDERS taken for hand embroidery and monograming. Call Ivy 4568-J. 4-28-30

CORNS—Does your corn hurt? Buy our formula, have it filled, remove your corns, and sell to your neighbors. 25c, stamps or silver. Wayne M. O. Co., Dept. A, Cambridge City, Ind. 76-20-4

YOUNG LADIES taken for training at the Randolph Company Hair Dressing Parlors, 58½ Whitehall Street. 3-3-37

ANSWER—Just as you have read this will others read your ad if you place it in the Want Ad columns of this paper. A word to the wise is enough.

DOLL HOSPITAL—Dolls repaired; all parts furnished. Sleepy eyes reset. 110 Luckie Street 93-27-4

DR. GAULT'S Antiseptic Powder for women. It is cleansing, cooling and non-irritating. Can be used as a douche at any time with safety. It has no equal. Price $1 per box, postpaid. J. T. Gault Chemical Company, 702 Austell Building, Atlanta. 4-25-33

THE GATE CITY DOLL HOSPITAL, 243 Courtland, near Cain, repairs all kinds of dolls. 203-24-4

ACME HATTERS HAVE MOVED TO 20 E. HUNTER STREET. OLD HATS MADE NEW. 4-23-42

SPIRELLA CORSETS.

OUR NEW spring models are out. Call for a corsetiere to come and demonstrate to you in the privacy of your home. 56 Howell Place. Phone West 428. 4-13-4

MORPHINE and whisky habit can be cured; hundreds of testimonials. No danger, no suffering. Send for literature. Address P. O. Box 272, Atlanta, Ga. 3-5-7

FLY SCREENS, FLY SCREENS, FLY SCREENS—Wood fly screens, metal fly screens, hardwood floors, Venetian blinds, metal weather strips furnished anywhere in the South. Write or phone W. R. Callaway, manager, 1403 Fourth National Bank Building, Atlanta, Ga. Main 5310.

QUESTION—If you have read this, is it not reasonable to suppose others will read your ad in this paper if you want anything? 4-20-55

PERSONAL.

FLY SCREENS—PRICE & THOMAS.
FLY SCREENS—PRICE & THOMAS.
FLY SCREENS—PRICE & THOMAS.
FLY SCREENS—PRICE & THOMAS.
Salesroom and office, 62 N. Pryor Street. Factory 86 E. Cain Street. Bell phone Ivy 4293. 4-6-70

SERIOUS RESULTS come from trusses improperly fitted. John B. Daniel, at 34 Wall Street, has an expert fitter and it will cost you no more to have him fit you, and it means insurance. 6-24-19

MATERNITY SANITARIUM—Private, refined, homelike. Limited number of patients cared for. Home provided for infants. Mrs. M. T. Mitchell, 26 Windsor Street. 11-9-57

IF YOUR ROOF leaks, call Roof Doctor, W. B. Barnett, Main 714. 1-1-7

HELP WANTED.

Male.

WANTED—A chef cook, white or colored; white pereferred. Apply Peachtree Inn. 4-28-25

WANTED—Bright office boy. Apply early Tuesday morning Mr. Holliday, third floor Georgian, 20 E. Alabama Street. 4-28-24

MEN—Earn $100 to $150 monthly investigating; chance to see the world with all expenses paid; write Loraine System, Dept. 63, Boston, Mass. 2-15-22

EXPERIENCED butler; none other need apply; middle-aged man preferred. 683 Piedmont Ave. 38-28-4

WANTED—Boy to milk and help around house. Apply Main 2514-J. 4-28-36

WANTED—Gentleman permanently; $60 month locally or trips; previous experience unnecessary. Specialty firm incorporated. State age, occupation and address, with stamp, A. F. Jones, Marietta, Ga. 87-27-4

WANTED—Men to learn the barber trade; tools and position furnished. Atlanta Barber College, 10 East Mitchell St. 5-11-17

WANTED—Insurance stock salesmen and solicitors. Be ready for interview Tuesday or Wednesday next. Address L. L. and B., Box 8, care Georgian. 27-26-4

WANTED—TINNER, INSIDE WORK. 234½ PEACHTREE. 4-27-4

WANTED—Two good, experienced shoe salesmen; state age and salary, with reference; none but experienced need apply. Address B, care Georgian. 4-26-200

Female.

WANTED—Experienced lady checker at M. & M. Club, Candler Bldg. 4-28-9

WANTED UNFURN HOUSES.
WANTED—Unfurnished rouse, six to eight rooms, to August or September 1. Address E. T. H., care M. & M. Club. 4-28-19

WANTED—Girl, about 18, for general housework. Apply 171 Angier Avenue. 4-28-8

WANTED—General house servant; only one that can cook need apply. 166 Park Avenue. 26-28-4

WANTED—Good cook. Can have room on lot. Apply 173 Jackson Street. 29-28-4

WANTED—Colored girl cook and housework. Telephone Ivy 3340-J. 227 Myrtle St. 201-28-4

WANTED—A house girl at 63 East Cain St. 4-28-19

WANTED—Colored girl to help around house; also nurse. Apply 61 Waddell Street, Inman Park. 4-28-20

WANTED—Experienced cook to live on place; good wages. Apply 550 Peachtree. 4-28-36

WANTED—Woman to cook and do general housework. Must live on lot at 27 West Sixteenth Street. 4-28-37

FOUND—One dollar, if Mrs. Kate B. Holland, 904 DeKalb Avenue, finds this ad and has it marked when the "Want Ad" man calls Tuesday.

WANTED—Drillmen and laborers for underground work. Drillmen earn $1.90 to $2 per day. Laborers earn $1.75 to $2.75 per day. Board $16 to $18 per month. Steady work. No labor troubles. Only white men wanted. Tennessee Copper Company, Ducktown, Tenn. 4-26-4

WANT MEN in the city and out to learn the barber trade. The new barber law increases the demand for clean barbers. One hundred needed at once. Can qualify you for good wages in a few weeks. Some money earned while learning. Complete outfit of tools given. Holders of my diplomas recognized everywhere. My advantages can not be duplicated. Call or write at once. Manager, Moler Barber College, 38 Luckie Street. 39-26-4

WANTED—Good butler who understands housework and gardening; none without references need apply. Apply from 8 until 2 o'clock, Mrs. Edward Haas, 92 Waverly Way. 4-25-23

WANTED—Thorough accountant as assistant traveling auditor. Single man, with credit ability and experience, and who can handle volume preferred. State qualifications and experience fully. Box 100, care Georgian. 201-25-4

PULLMAN porters wanted. For instruction write Porter, P. O. Box 804, Atlanta, Ga. 4-24-12

WANTED—Trammers and laborers for underground work. Wages $1.75 per day if they work less than 26 days per month, or $2 per day if they work 26 days or more per month. Contract trammers earn $2 to $2.75 per day. Also outside laborers at $1.50 per day. Company time, or contract work, loading and unloading railroad cars at which over $2 per day can be earned. Tennessee Copper Company, Ducktown, Tenn. 4-22-20

WANTED FOR U. S. ARMY: Able-bodied unmarried men between ages of 18 and 35; citizens of United States, of good character and temperate habits, who can speak, read and write the English language. For information apply to Recruiting Officer, Peachtree and Forsyth Streets, Atlanta, or 411 Cherry Street, Macon, Ga. 4-1-1

WANTED—Ideas. Inventors, write for list of inventions wanted and prizes offered by manufacturers. Also, how to get your patent. Sent free to any address. Randolph & Briscoe, patent attorneys, Washington, D. C. 7-11-23

DO YOU PLAY POOL? If you do, come to see "Bias" at the TERMINAL HOTEL POOL PARLOR. We sell 25c in checks for 25c. Good tables, good cues, and a nice bunch of clever boys. 2-10-24

WANTED—Young women and girls desiring attractive positions. Welfare of operators and clerks closely supervised by the company; their conduct on the premises carefully guarded by matron, woman supervisors and chief operator, who have complete control over the retiring and operating room. Short training course for those inexperienced; salary paid while learning. Salary increased upon being transferred to operating force, and for those becoming efficient, increased as they become worthy, with opportunities for ultimate advancement to $75 per month. References proving the standing of the applicant essential. Those having educational advantages preferred. Lunch room and comfortable retiring rooms provided with several hundred Carnegie Library books for the convenience of the operators. Matron and trained nurse in attendance. Apply 8:30 to 5, Southern Bell Telephone and Telegraph Company Training School, 25 Auburn Avenue. 3-20-55

Want Anything?

TELEPHONES

Bell M. 8000 Atlanta

Telephone clerk will take your ad, and, if requested, assist you in wording, or will write the ad for you—that's his business. He will also make it as brief as possible to obtain the results desired. In order to accommodate customers, accounts will be opened by phone, but you will make payments promptly after publication or when bills are presented by mail.

Classified Advertising Rates:

1 insertion ...10c a line
3 insertions .. 6c a line
7 insertions ... 5c a line
20 insertions ..4½c a line
50 insertions ... 4c a line

No advertisements taken for less than two lines. Seven words make a line.

To protect your interests as well as ours, an order to discontinue an ad will not be accepted over the phone. Please make order to discontinue in writing.

No advertisement accepted from out of town unless accompanied by cash or forwarded through recognized advertising agency.

TELEPHONES

Bell M. 8000 Atlanta

LITTLE ADS THAT BRING BIG RESULTS

Female.

GIRLS LEARN MILLINERY; best trade on earth for women; pay $60 to $100 a month. Write Ideal School of Millinery, 100½ Whitehall St. 3-29-41

WANTED—A good cook to help with housework, at once. Apply 202 Rawson. 200-26-4

WANTED—Cook. References. 22 Dixie Avenue, Inman Park. 4-26-8

EXPERIENCED P. B. X telephone operators and experienced local operators can secure attractive positions by applying to Mr. Robinson, Room 10, Southern Bell Telephone Main Exchange, 78 South Pryor Street. 4-6-71

FOR RENT—If Mrs. John L. Sutton, 20 Colquitt Avenue, will find this ad and have it marked when the "Want Ad" man calls Tuesday, he will give her a new dollar bill.

Male and Female.

SHORTHAND COURSE, $15. 35 West Peachtree St. 4-20-28

MEN, WOMEN—Get government jobs; excellent salaries. Write immediately for free list of positions obtainable. Franklin Institute, Dept. 49-C, Rochester, N. Y. 44-13-4

PIANO PUPILS, 25c lesson. 35 West Peachtree Street. 3-27-4

TYPEWRITERS FOR RENT.

ROYAL typewriters rented; one month, $2.75; three months for $7.00; special rates to students. Royal Typewriter Co., 46 N. Pryor St. Phone Main 2492. 4-25-17

TYPEWRITERS

GOOD machines rented anywhere, 35 for three months. American Writ. Mch. Co., 48 N. Pryor.

DRESSMAKING—DRESSMAKERS.

WANTED—To sew out; good on nice dresses; also sew at home. $1.25 per day. Dressmaker, 374 East Hunter. 37-28-4

SEWING wanted in private family by colored woman. Address Dressmaker, 246 Currier Street. 97-27-4

TEACHERS WANTED.

CALLS are coming in rapidly. Teachers should enroll at once. Our twenty-second year. Sheridan's Teachers' Agency, 307 Candler Building, Atlanta, Ga. Greenwood, S. C., Charlotte, N. C. 4-27-20

TEACHERS attending the association are invited to make our office their headquarters. Have mail directed there. Sheridan's Teachers' Agency, 307 Candler Building. 4-27-18

WRITE for record of our eight years' work. High class patronage. Efficient service. Foster's Teachers Agency, Atlanta, Ga. 64-8-4

AGENTS AND SALESMEN WANTED.

AGENTS everywhere. "Little Jewel Fly Trap;" absolutely new; big profits; be first. Write to-day. Particulars free. Sample, 10 cents. Central Specialty Co., 112 Pine St., St. Louis. 44-28-4

AGENTS WANTED in this territory to sell Hawkins Hair Preparations for colored people; removes the kink and straightens the hair. Hawkins, 2741 Wash St., St. Louis. 43-28-4

PORTRAIT AGENTS, photographers, high-class portraits, metal and wood frames, convex glass, catalogue on request. Mound City Frame Co., 3615 Franklin Ave., St. Louis, Mo. 42-28-4

LIFE INSURANCE salesmen; straight honest proposition. Investigate for yourself. Big commissions. S. D. J., care Georgian. 4-22-30

AGENTS—Chance to make big money calling on automobile owners; get our proposition to-day. The Clayton & Hunnicutt Co., Marietta, Ga. 40-10-4

SITUATIONS WANTED.

Male.

WANTED—Position as collector or office helper by young man, 25 years old, with high school education and more than one year's work in law. Address J. O. Humphries, 469 Edgewood Avenue. 27-28-4

YOUNG man, age 23, desires clerical position; six years' experience in sales and advertising department with one firm; best of references. Can start at once. Address L. N., care Georgian. 33-28-4

HUSTLER, acquainted with city, can furnish references, and also have horse and buggy, would like position as collector or city salesman. Charles Gordon, 59 Plum Street. 35-28-4

WANTED—By young man, position in office where there is chance for promotion. Can

A Vacancy In Your Business Can Be Filled By Georgian "Want Ads." Try Them For Results

AUCTION SALES.

AT AUCTION.

THE ENTIRE FURNITURE AND FURNISHINGS OF 244 OGLETHORPE STREET, ALSO A FINE CONSIGNMENT FROM STORAGE, INCLUDING CIRCASSIAN WALNUT BED ROOM SUIT, COST $250; ENAMELED LINED REFRIGERATOR, GAS RANGE, QUARTERED OAK DINING SUIT, PARLOR SUIT, BRASS BEDS, AXMINSTER AND BRUSSELS ART SQUARES, INLAID LINOLEUM, LACE CURTAINS, ETC., TUESDAY, APRIL 29, AT 12 E. MITCHELL STREET.

COMMENCING AT 10 A. M., TUESDAY, WE WILL OFFER TO THE HIGHEST BIDDER THE ENTIRE FURNITURE AND FURNISHINGS OF 244 OGLETHORPE STREET. ALSO A FINE LOT OF FURNITURE FROM STORAGE, INCLUDING CIRCASSIAN WALNUT FIVE-PIECE BED ROOM SUIT, CONSISTING OF DRESSER, CHIFFONIER, DRESSING TABLE, BED AND LADY'S WRITING DESK, ENAMEL-LINED REFRIGERATOR, BRASS BEDS, GAS RANGE, QUARTERED OAK DINING SUIT, CONSISTING OF LARGE BUFFET, CHINA CABINET, 8-FOOT TABLE AND SET OF CHAIRS; CHILD'S BED, MAHOGANY DRESSER AND CHIFFONIER, BOOKCASE, QUARTERED OAK LIBRARY TABLE, GAS RANGE, OAK DRESSERS AND WASHSTANDS, IRON BEDS, NATIONAL SPRINGS, FELT MATTRESSES, EARLY ENGLISH BUFFET AND DINING TABLE, MAHOGANY PARLOR SUIT, MAHOGANY LIBRARY TABLE, KITCHEN TABLES, KITCHEN CHAIRS, LINEN SHADES, COUCH, ROLLTOP DESK, ELECTRIC DOME, FINE LOT OF ROCKERS, PORCH FURNITURE, PICTURES, LACE CURTAINS, AXMINSTER AND BRUSSELS ART SQUARES, INLAID LINOLEUM, SEWING MACHINE, OIL STOVE, LARGE HEATER AND MANY OTHER THINGS TOO NUMEROUS TO MENTION. THIS LOT INCLUDES EVERYTHING TO FURNISH A HOME COMPLETE. SALE STARTS PROMPTLY AT 10 A. M. TUESDAY. OPEN FOR INSPECTION MONDAY.

CENTRAL AUCTION COMPANY.
12 E. Mitchell Street.

Male.

PERMANENT position as practical commercial draftsman, in arts and crafts work. Address B. 63, care American.

WANTED—Position by young man with business college education as general office man. Address O., Box 305, care Georgian. 57-27-4

FIRST-CLASS male stenographer, with own typewriter, wants stenographic work in afternoons. Address W. R. F., Box 54, care Georgian. 206-27-4

MAN of good character, holding responsible position, wants to drive car for private family on Sunday or make trips to Warm Springs for garages. Address Bob, Box 10, care Georgian. 205-27-4

DRUG CLERK—Wanted by medical student, position as front man with going concern in small town; experience and best reference. Address G., Box 111, care Georgian. 114-27-4

WANTED—By young man of five years' experience, position as foreman of ice cream factory, or manager of line of founts; gilt-edge references. Address B. C., Box 8, care Georgian. 60-27-4

YOUNG MAN, 22 years of age, desires a clerkship in a store, preferably a drug store; or position in a wholesale house; six years' experience in store work. Address J., Box 33, care Georgian. 59-27-4

WANTED—Position as stenographer by young man eighteen years of age, who desires to get started with a good firm. Address M. M., 344 Glenwood Ave., East Atlanta, Ga. 30-24-4

REGISTERED druggist, several years' experience, wishes position; best of reference. Address Druggist, Box 44, care Georgian. 202-26-4

YOUNG MAN, aged 23, desires position in contractor's office, draughtsman, estimator, and an all-round man; six years' experience; references of the best furnished. Address C. W. G., Box 819, care Georgian. 33-26-4

WANTED—Position by experienced young man, twenty years of age, as steno-bookkeeper. Employed at present. Address H., Box 818, care Georgian. 31-26-4

EXPERIENCED white chauffeur, who can take care of car and do own repairing, desires position. Address E. R. T., Box 640, care Georgian. 30-26-4

A NO. 1 SALESMAN, aged 28; three years' experience, with good references, city and road; coming in Saturday night. L. R. Williams, 197 S. Pryor St., M. 5048. 202-24-4

GENTLEMAN, seeking to establish a business of his own, requiring at present only three hours daily, desires work remainder of day. Expert stenographer, office man. Best references. Address Business, Box 9, care Georgian. 43-23-4

Female.

ANY ONE wanting woman as laundress on lot or house cleaner, apply to Mrs. J. A. Hill, 383 Richardson Street. 200-28-4

RELIABLE young lady desires position at once as nurse or maid. Address L., 17 Newman Street, Atlanta. 25-28-4

WANTED—Situation for mother and daughter as cook and maid, or nurse, with rooms each. Apply 40-B Henry St. 39-28-4

WANTED—A cook at 610 Piedmont Avenue. 4-28-28

WANTED—Position by young lady; has had experience as stenographer and as general office assistant. Phone Ivy 6813-L. 36-28-4

TEACHER with first grade licenses and normal training and six years' experience in kindergarten and primary departments of public school wants place as governess during summer months. Will be willing to help care for children. Address Teacher, Box 303, care Georgian. 88-27-4

A YOUNG LADY teacher, two years' experience, holding first grade license, normal training and excellent ability, wants good paying position. Box 417, Bainbridge, Ga. 61-27-4

AUTOMOBILES



For Sale, Repairs and Accessories.

$1,950—Fore-door, 35-horsepower Firestone-Columbus touring car, just painted and thoroughly overhauled. Guaranteed good as new. $800.

$1,000—1910 model 35-horsepower Firestone-Columbus touring car, in fine shape and a good looker. $450.

1913 model Empire 25 fore-door touring car. Price, $1,000 f. o. b. Atlanta, and used since November as our demonstrator. Guaranteed same as new car. $550. THESE PRICES are made low so as to get the cars out quick, as we need the room and money for new cars coming in this week.
THE FIRESTONE-COLUMBUS SOUTHERN CO.,
45-47 AUBURN AVE.
PHONE IVY 4177. 4-28-32

Good Used Cars
At Reasonable Prices.

Ford Runabout, good condition, good tires	$225.00
Ford Touring Car, with top, good condition	265.00
Courier Roadster, fully equipped, electric lights	275.00
Buick Model 10 Roadster, electric lights	325.00
Overland four-passenger, newly painted, new top	350.00
Prince Touring Car, new top and seat covers	450.00
Maxwell Roadster, Sportsman type, model Q, fully equipped, electric lights	375.00
Maxwell Touring, model G, four-passenger, fully equipped	450.00
Overland Coupe, 1911, fully equipped	450.00
Columbia, 1911, four-passenger, repainted, new top and electric lights	850.00

These cars are in good running condition and worth more than the prices quoted above.

BUICK MOTOR COMPANY,
241 PEACHTREE ST.
4-11-8

WILL EXCHANGE new 1912 or 1913 model Studebaker cars for pair of mules or good team of work horses; communicate with me for full particulars. Address Reuben Kyle, Roanoke, Ala. 4-27-29

AUTOGENOUS WELDING and machine repair work of all kinds. Satisfaction guaranteed.
SHEARER MACHINE CO.,
197 WHITEHALL STREET. 2-26-10

FOR SALE—By Mrs. John B. Roberts, her electric automobile, with perfectly new batteries. 1865 Peachtree Road, Ivy 821-J. 4-26-28

WANTED—To buy four or five-passenger auto. Must be in good shape and reasonable. Will pay $100 cash, balance $10 a week. Address A., Box 46, care Georgian. 38-26-4

ENGINE FOR SALE—First-class condition. Allis-Chalmers make; cylinder 20 inches in diameter, 42-inch stroke; speed 77 R. P. M.; fly wheel 13 feet in diameter. Further particulars, apply to P. O. Box 951. 4-26-200

ATLANTA RADIATOR CO.
REPAIRING and manufacturing. Lamp and fender work. 72 Ivy Street. Atlanta phone 3816. 3-10-12

WARNING TO INFRINGERS AND IMITATORS.

LIQUID TIRE TONIC IS PROTECTED BY U. S. DUYREA PATENT, NO. 578551 AND ALL INFRINGERS, AGENTS OR USERS ARE HEREBY NOTIFIED THAT THEY MUST ANSWER IN THE COURT FOR VIOLATION OF THIS LAW. LIQUID TIRE TONIC COMPANY, KANSAS CITY, MO. 4-8-43

JUST ARRIVED—Large stock standard tires: 28x3 $7.90, 30x3 $8.90, 30x3½ $11.90, 32x3½ $12.90, 34x3½ $13.90, 32x4 $17.90, 33x4 $18.90, 34x4 $19.90, 36x4 $19.90, 36x4½ $24, 37x5 $25. Also lot of cheaper tires. McPherson Auto Tire Company, 46 Auburn Avenue, Atlanta, Ga. 111-27-4

HIGHEST proof gasoline and automobile oils a specialty. We handle all makes of tires. Automobile accessories.
AUTO OIL AND GASOLINE CO.,
71 N. FORSYTH STREET. 4-4-59

WE have several Flanders chassis and will build body and paint car to your order. Bargain prices. Don't buy any second-hand car until you see us. NORTH PRYOR GARAGE, NORTH PRYOR PLACE. 4-2-28

VULCORINE

IS ONE practical solution of the tire trouble; it is chemistry, scientifically applied; it has been examined and approved by Edgar Everhardt, professor in charge of department of chemistry at Atlanta College of Physicians and Surgeons, and is guaranteed to give satisfaction or money refunded. Vulcorine Co., 309 Peachtree St. 3-25-45

WINDSHIELDS.

RADIATORS, lamps, fenders, repaired as good as new. Mfrs. all kinds sheet metal work. Warlick Sheet Metal Co., 248 Edgewood. 3-4-64

Castiron Welding

AUTOGENOUS METHOD.
AUTO AND ALL MACHINE PARTS.
METAL WELDING COMPANY.
MAIN 3013. 88 GARNETT STREET.
2-26-6

DOBBS TIRE REPAIR CO.
WE REPAIR AND SELL ALL MAKES OF TIRES AND TUBES. 226 PEACHTREE STREET. PHONE IVY 5046. 4-1-3

A 1911 FOR-PASSENGER CADILLAC, best car ever built and we will let you see us overhaul it and put it in brand new shape; price right. Come see it. Travis & Jones, 26 James Street, third floor. 3-1-54

Automobiles For Rent

DUNHAM MOTOR CO.
FIVE and seven-passenger cars. Garage, 112 East Ellis Street. Call Bell phone Ivy 2496 day, Main 4325 night. 3-21-23

Garages For Rent.

FOR RENT—A garage. Call Ivy 6939. 4-27-27

Tire Repairing

HIGH-GRADE STEAM VULCANIZING. Retreading a specialty. Prompt attention given express shipments. Saunders-Speer Vulcanizing Company, 100 Spring Street, Atlanta, Ga. 3-28-15

Motorcycles.

MOTORCYCLES •• EASY TERMS •• BICYCLES.
EXCELSIOR motorcycles, high-grade bicycles; complete line new and used bicycles and motorcycles; complete stock parts and accessories; modern service depot. Lowest prices; easy terms. ALEXANDER-SEEWALD CO., 145-147-149 Edgewood Avenue. Phone Ivy 1609. PHONE FOR DEMONSTRATION. 4-1-72

THOR MOTORCYCLES, repairs and accessories; best equipped repair shop in city. We will take care of your. Southern Motorcycle Co., 116 Edgewood Ave. 3-26-31

FOR SALE—MISCELLANEOUS.

FOR SALE—One 8-syrup American soda fountain and electric carbonator; also one 6-foot solid plate glass show case with marble base, cheap for cash. J. H. Hawkes, 142 Peachtree St. 4-27-65

HAVE a good mahogany upright piano, nearly new; cost $400 less than one year ago. Any reasonable offer will buy it. Must sell quick. Mahogany Piano, P. O. Box 596, Atlanta. 4-27-24

FINE CARNATIONS, 75c per dozen; Coleus and Fuzia, 40c per dozen. Bedding and box work a specialty. Alta Vista Floral Company, 61 Sells Avenue. Phone 135. 4-27-15

CLARINET—Will exchange or sell for article of equal value. Call Ivy 441. 4-26-13

FOR SALE—Cheap; a restaurant at College Park. Call East Point 222-J. 4-26-18

SEND for folder of Safety Swings. G. W. Simmons & Son, Edgewood, Ga. 205-26-4

$52.50—Victor Talking Machine and 40 records, good as new, for $35 cash, or will swap it for diamond and give or take boot; answer M. B., care Georgian. 201-26-4

SWEET POTATO PLANTS—Golden Beauty and Nancy Hall; plants now ready; can ship at once any quantity; $1.50 per thousand. W. W. Morris, Fort Green, Fla. 40-26-4

C. S. HULLS & Co., Atlanta. Headquarters, F. R. Logan & 4-20-32

BANKRUPTCY blanks, $1.50 per set. Warranty deeds, bonds for title, Mortgages, contracts, Stock certificates and bonds. Bennett's, 25 South Broad. 201-20-13

FOR SALE—Sweet potato plants for sale, $1.25 per 1,000. L. W. Bates, Lakeland, Fla. 33-21-4

FOR SALE—Three seats, all together, Grand Opera Saturday night; best section two-dollar seats. Phone Ivy 624-J. 48-24-4

SEND $1 for 500 extra early sweet potato plants, lemon yams, or 500 Bermuda onion plants, the big kind. Address the Model Farm, Tifton, Ga. 3-20-7

SIGNS BROWN SIGN & PAINTING CO., 77½ Whitehall. M. 3780. 3-18-33

SAFES, FILES, cabinets, new and second-hand. Gookin Bank and Office Equipment Company, 113-115 N. Pryor Street.

NEW RUBBER TIRES put on your baby carriage. Repaired, repainted and re-covered. Phone Ivy 3076. Robert Mitchell, 229 Edgewood Avenue. 2-13-9

KENTON SIGNS signifies best quality. Kent Sign Co., 130½ Peachtree Street. 3-5-20

NO. 10 SNOWDRIFT 87½c, country eggs 19½c dozen, 40c coffee 28c pound, 30c coffee 22c, 25c coffee 19c pound. Cash Grocery Co., 118 Whitehall. 2-21-7

WE RENT good pianos $3 per month up. We sell good pianos $5 per month up. R. F. BECHT COMPANY, 107-108-109 Temple Court Building. Main 667. 2-19-26

WANTED—MISCELLANEOUS.

WANTED—To buy furniture for twenty-room hotel. Can use first-class second-hand furniture. Address K., care Georgian. 204-26-4

I BUY MEN'S old clothes and shoes. Drop a card. I. Bock, 177 Gilmer St.

DROP A CARD.
We'll bring Cash for
Old Clothes and Shoes.
"THE VESTAIRE."
168 Decatur Street.

WE PAY HIGHEST cash prices for household goods, pianos and office furniture. Cash advanced on consignments. Central Auction Company, 12 East Mitchell Street. Bell phone Main 2424. 8-26-28

Male and Female.

A-1 COLORED COUPLE want employment at once, in or out of city; willing to start at bottom salary; man A-1 auto mechanic; wife A-1 housemaid. Address J. M. C., care Georgian. 204-28-4

WE HAVE listed with us a number of A-1 stenographers. Apply Miss Lynch, Employment Department.
L. C. SMITH & BROS. TYPEWRITER CO.
Phone Ivy 1949. 121 N. Pryor St
4-21-22

FOR SALE—MISCELLANEOUS.

FOR SALE—White Frost refrigerator, hatrack, leather settee, all other furniture. Party leaving city. Phone Ivy 1396-J. 4-28-1

FOR SALE—At a big bargain, one electric coffee, meat and sausage grinder, two computing scales and two stoves, at less than half price. Call at 169 East Hunter St. 31-28-4

DUNTLEY PNEUMATIC CLEANERS remove dirt and germs from rugs, carpets, floors, etc.; vacuum cleaners from $32.50 up; vacuum sweepers, $9.75. C. J. Daniel & Co., 416 Fourth National Bank Building. 12-2-11

FURNITURE—We buy and sell cash bargains. Southern Wreckage Company, 114 South Forsyth Street. Both phones. 1-17-5

AUTOMATIC REFRIGERATOR

Automatic Refrigerators may cost a little more than some refrigerators, but taking into consideration the amount of food and ice they save, they are the least expensive of all refrigerators.

Price $17.50 to $75.00.
C. H. MASON,
Agent.
6 and 8 W. Mitchell St.

BUSINESS GUIDE

Ready Reference for the Business Man, the Artisan And the Public in General

Auction Sales of Furniture and Household Goods.

CENTRAL AUCTION COMPANY, 12 East Mitchell street, buys and sells everything; regular auction Tuesday and Friday. Bell phone Main 2424. 10-3-41

Automobile Repairing.

BROKEN AUTO PARTS.
DROP-FORGED. Broken springs re-welded and guaranteed. Prices right. Satisfactory service. Anderson Bros. & Rich, both phones, 372 Edgewood Avenue. 4-2-7

Banks.

AMERICAN NATIONAL BANK, Corner Alabama and Broad street. CAPITAL AND SURPLUS $1,000,000.

Barber Shops.

HAIR CUTS—15c.
3 Viaduct place, between Peachtree and Broad. 12-28-28

Bicycles.

FOR BICYCLES and supplies, See D. Alexander, 54 N. Pryor. M. 3116. Repair Work a specialty. 8-27-51

CALL Main 1320, Atlanta 1436. Bicycle repairs and sundries. Atlanta Bicycle Company, 10 Peters Street. 2-15-66

Blue Prints.

DIXIE BLUE PRINT CO.
40½ LUCKIE STREET, Atlanta, Ga. Best equipment. Best prints of any size or kind. Lowest prices. Phone Ivy 5264. 4-28-12

Box and Bedding Plants.

ALL KINDS of bedding and box plants, 50c per dozen. Telephone your order. Ivy 1248-J. Ponce DeLeon Floral Co., 398 Ponce DeLeon avenue. 4-3-2

Builders.

LET US BUILD you a home. Will buy you a lot or pay off your lot. Terms to suit. 400 Temple Court. Main 4189. 4-15-16

Carpenter and Builder.

ALL KINDS REPAIR WORK.
D. M. WHEELER, 19 South Forsyth St. Phone M. 4186. Atlanta 1547. 12-21-16

Carpets and Rugs Cleaned.

ATLANTA STEAM CARPET CLEANING COMPANY (Inc.), 27 West Alexander street. Phone Ivy 4186. Moist and dry cleaning. Rugs woven from your old carpets and rags. Porch shades made to order. 2-8-27

Coal.

Coal, Coke and Wood.

S. M. TRUITT & SONS,
for dry wood and best coal. 1-31-21

Contract Painting and Wall Tinting.

J. A. JOHNSON, 397 W. Fair St., West 1288-J, for all kinds of painting and tinting.

Dentist.

PORCELAIN—NO GOLD
CROWN AND BRIDGE WORK
OUR SPECIALTY.
Whitehone; Best Set,
$3.00
No More, No Less

GOLD CROWN (22 CARAT) ..$3.00
BRIDGE WORK, PER TOOTH 3.00
SILVER FILLINGS .25
GOLD FILLINGS .50
CLEANING TEETH .50
TWENTY-YEAR GUARANTEE.
EASTERN PAINLESS DENTISTS,
38½ Peachtree Street. 4-2-31

Ear, Nose, Throat and Lung Trouble.

DR. GEORGE BROWN, Diseases of the Ear, Nose, Throat and Lungs, 312-14 Austell Bldg. I have the only compound oxygen plant ever brought South and make this gas daily. Weak, nervous, anaemic and pale people are invited to call. 4-6-12

Engineering and Machine Designing.

G. V. PLANT, M. E.
I DEVELOP YOUR INVENTION.
Dixie Pattern and Machine Works, 262 West North Avenue. Main 2829. 4-5-17

Fly Screens.

FLY—SCREENS—FLY
COME SEE our Roll-aawy Screens, our Roller-bearing Screens, our Sliding Screens; none better. It will pay you to see our goods; get prices. 217 Kiser Bldg. Main 1319. Porter Screen Co. J. J. Crawford, Agent. 2-4-14

Fire-Proof Storage.

WE STORE HOUSEHOLD GOODS and pianos. Office and warehouse, 239-241 Edgewood avenue. Ivy 2037. John J. Woodside Storage Company.

Fresh Oysters Daily.

VIRGINIA and New Orleans oysters on the half shell, 40c dozen. 77 Peachtree street.

Furniture Repairing and Upholstering.

SOUTHERN FURNITURE EXCHANGE CARPET cleaning, furniture repairer. Furniture bought and sold and mattresses renovated. 121 McDaniel Street. Bell Phone Main 4840. Atlanta Phone 3892. 4-6-6

FURNITURE repaired, upholstering, refinishing neatly done. Work called for and delivered. Young K. Carson, 479 Marietta street. Atlanta 3567. 3-5-6

W. L. LUNSFORD & CO., Upholstering, repairing and refinishing furniture of all kinds; satisfaction guaranteed. Phones, Atlanta 5950-F, M. 5111. 3-5-30

Furniture.

T. C. FURNITURE CO.
Cash or easy payments, 415 Marietta. Phone Atlanta 1797. 4-5-12

Hardware and Tools.

HARDWARE, tools, household specialties, 100 per cent value at 190 Edgewood Avenue. H. G. Martin. 2-11-41

Hat Cleaning.

STRAW HATS, 25c; Soft Hats cleaned and blocked, 35c. George's Hat Cleaning and Shoe Shine Parlor, 3½ E. Ala. Street. 4-10-11

Hatters.

ACME HATTERS make old hats look like new. Mail orders given prompt attention. 20 East Hunter street. 12-3-44

Jewelry.

WE have a large stock of solid gold and best grades of filled bracelets. Price $2.50 and up. Cash or time. Banta-Cole Company, 5 South Broad Street. 4-15-23

Lighting Fixtures.

ELECTRIC and gas fixtures; all new styles; lowest prices. Queen Mantel and Tile Company, 56 West Mitchell street. Phone Main 681. 1-16-16

Lime, Concrete, Roofing, Stone.

LADD LIME AND STONE COMPANY. Lime, concrete and roofing stone. 915 3d Nat. Bank Bldg. 2-8-50

FOR all kinds of machine work see Camp Bros., now located at 275 Marietta street. Phone M. 2937. 12-3-4

Mattress Renovating.

SANITARY MATTRESS RENOVATING—Factory new and up-to-date; moderate prices; give us a trial. Jackson & Orr Company, Means street and W. & A. R. R. Both phones. 3-20-14

Printing.

RYBERT & HOLLINGSWORTH
FOR ANY KIND of printing.
We satisfy our customers.
10 Gilmer Street. Bell Main 4600. 4-4-6

Roof and Gutter Work.

I REPAIR all roofs, gutters, all kinds sheet iron work. 33 South Pryor. Main 3127. T. W. Hooper. 3-4-62

Safe Cracksman.

Fire and burglar proof safes opened and repaired. C. C. Downes, 29½ Marietta Street. Phones M. 2146. Atlanta 4922. 4-5-11

Sand.

SAND in any quantity and quality; prompt delivery. S. M. Truitt & Son. 1-13-32

Sewing Machines.

WE RENT new machines with complete set of attachments for $2 per month; also machines repaired; prompt service. Both phones 1892. Singer Sewing Machine Company, 79 Whitehall. 9-14-44

Shoes.

GET the best shoes for the whole family. Peacock & Drennen, 222 Marietta Street. 4-16-28

Shoe Repairing.

SHOES HALF-SOLED, SEWED, 50 CENTS.
At Gwinn's Shoe Shop, 6 Luckie Street, Opposite Piedmont Hotel. Both phones. 3-26-45

Stove and Range Repairing.

STOVE DOCTOR.
STOVE, range and furnace repairing. 61 South Pryor Street. Bell Phone Main 1460. Atlanta phone 1410. 4-10-10

DAN, THE FIXER.
STOVES AND REFRIGERATOR REPAIRING.
We sell second-hand gas stoves.
We sweep chimneys.
121 WHITEHALL STREET.
Atlanta phone 2235. Bell phone M. 2693.

Transferring and Moving.

TRANSFERRING and moving a specialty. Prices reasonable. L. Stallings. Bell Phone Ivy 3094-J. 42-25-4

Trunks, Bags and Suitcases.

RETAILED AND REPAIRED.
ROUNTREE'S, 77 WHITEHALL ST.
PHONES: Bell M. 1676. Atlanta 1654.

Umbrellas.

"Taylor-Made" Umbrellas.
BUY from makers; all prices and styles; re-covering and repairing; every umbrella kept in repair free. Phone for salesman; prompt service.
TAYLOR UMBRELLA CO.,
116½ Whitehall St. 4-23-35

Violin Maker.

OLD VIOLINS BOUGHT, sold and exchanged; repairing a specialty. The Old Reliable Violin Dealer. Mays Badgett, 34½ Peachtree. 3-31-34

Wood.

WOOD.
SOUTH GEORGIA mill cut-offs by the carload or any quantity you may want. They make fine kindling. S. M. Truitt & Son. 1-13-33

HELP WANTED—A Georgian want ad will find it. If Mrs. Julius M. Skinner, 732 Highland Avenue, finds this and has it marked when the "Want Ad" man calls Tuesday he will give her a dollar bill.

MEDICAL.

DROPSY CURED—Relieves shortness of breath in 36 to 48 hours. Reduces swelling in fifteen to twenty days. Solum Dropsy Remedy Company, 408 Austell Bldg., Atlanta, Ga. 5-25-11

DEWBERRY'S DELIGHT.
WORKS while you sleep. It acts on the liver, bowels and the kidneys and removes the foul waste matter from the intestinal tract that causes 90 per cent of all human ills. Office, 98 Ashby Street. 4-9-16

DR. EDMONDSON'S Tansy, Pennyroyal and Cotton Root Pills, a safe and reliable treatment for painful and suppressed menstruation, irregularities and similar obstructions. Trial box by mail, 50c. Frank Edmondson & Bro., manufacturing chemists, 11 North Broad St., Atlanta.

THE ATLANTA GEORGIAN
Published by The Georgian Company, 20 East Alabama St., Atlanta, Georgia.

Entered at Atlanta postoffice as second-class matter.

Subscriptions Payable in Advance.
One year, mail, postage prepaid, $5.00
Six months, mail, postage prepaid, 2.50
Three mos., mail, postage prepaid, 1.25
One month, mail, postage prepaid, .45

Subscriptions Payable in Advance.
Delivered by carrier, one year $5.28
Delivered by carrier, six months .. 2.60
Delivered by carrier, three months. 1.30
Delivered by carrier, one month ..... .45
Delivered by carrier in Atlanta and other cities, one week ..... .10

POULTRY, PET and LIVE STOCK

Great Chick Scourge; Care and Treatment

Caused by Neglect and Filth. Feed is Also Potent Factor.

White diarrhea is the great scourge.

This dread disease, like all other chicken diseases, is caused more often by neglect than anything else. It is caused mainly by crowding 100 chicks into a brooder only suited for 50 chicks, or feeding any kind of food which happens to be the most convenient. And by allowing them to go too long without water so that when they do get it they drink too much, which fails to pass out of the crop as rapidly as it should, and it causes the feed to sour there, and you know the rest of the story.

When you see the chalk-like deposit on the droppings of little chicks you will know there is trouble at hand. Chicks will be apparently all right with the exception of being daubed with this white deposit at night, and, as the Irishman said, wake up dead in the morning.

When you have a brooder full of chicks, or a lot with a hen for that matter, and some of them show signs of the trouble on close examination cull every such one out and get rid of him. The sooner the better. Clean their quarters in a thorough manner, washing everything with which they have come in contact with hot water and a scrub brush. Then use some good disinfectant. Sun it well to be sure it is dry before you let the chicks in again. Put plenty of road dust sifted upon the floor. Feed carefully for several days; place in a shallow pan a handful of beef scraps; upon this place some good pure wheat bran. Feed some good dry chick grain in the litter two or three times a day, and pay special attention to their drinking water. A good-sized fountain is the best as it keeps the water cool longer than an open vessel. See that this is cleansed thoroughly and filled with clean water once a day. A little care and attention to details where they have been neglected will usually right matters. Remember—that crowding will also bring trouble. The only way to stamp out any infectious disease is to get rid of the infected ones.



EDITED BY JUDGE F. J. MARSHALL

Scaly Leg.

Judge Marshall: I want to ask you a question about some of my hens. Quite a number of them have very large rough legs. They are almost twice the size of the other hens' legs, and seem stiff, so that they can hardly walk. Can you tell me what the trouble is and some good remedy for it?
MRS. S. R. W.
Dalton, Ga.

Answer: Your hens are afflicted with what is commonly known as scaly legs. It is a very annoying trouble, but one that can be very easily controlled if taken in time. It is caused by a burrowing insect which digs its way under the scales of the leg and throws out the rough matter, tion. After they have worked at it for many months, in some instances, it becomes so thick and heavily incrusted that it stiffens the joints so much that it makes it difficult for the fowl to walk. The wise thing to do is when you notice the first traces of it in your flock to get to work at once and dip every one that shows the least signs of the trouble into a can of kerosene just up to the feathers, but not onto them. Repeat this in about a week, and if they are not very rough two applications will effect a cure. Then they should be treated with a little cotton seed oil, or something of that nature to smooth them up. In cases like yours, where they have so badly roughened, it will be necessary to give them a number of treatments of the kerosene to effect a cure. It takes time to get the roughened surface loosened up and cleaned off. Do not try to pull it off with the fingers as that will cause it to bleed and leave a sore place. Just give the oil time to get in its work killing out the insects and loosening the foreign matter. It is a trouble that is transmitted from one to another, so that it is advisable to get rid of it as soon as possible. which hardens and clings to the surface of the leg and causes the very unsightly appearance which you men-

Ducks.

GUINE White Indian Runner Ducks for sale; four drakes, three ducks; Spencer strain; a bargain; first $25 gets them. C. W. Lancaster, Davisboro, Ga. 40-28-4

QUESTION—If you have read this, is it not reasonable to suppose others will read your ad in this paper if you want anything?

A FEW TRIOS White Runner ducks from my prize-winners, $15 per trio; eggs, $5 for 12. White Orpingtons, trios, $7.50; eggs, $3 for 15. Black Orpingtons, $5 each, eggs, $3 for 15. All stock have free range. J. R. Gifford, R. F. D., Marietta, Ga., or 209 Temple Court, Atlanta, Ga. 1-25-12

FOR SALE—Day-old White Indian Runner ducklings, 50c each. Stock direct from California. S. A. Juban, Adel, Ga. 52-28-4

ON account of my health I am forced to sell our entire flock of ducks, consisting of 100 Fawn and White Runners, 30 Mammoth Pekins and 14 White Runners. Most of these are prize winners and ribbons go with them. They are all select birds. Low price on lot, or either variety. Make offer or write me. Eggs $1 for 12, $5 per 100. Ducklings any time 25c each. Oak Dean Farm, Stone Mountain, Ga. 4-17-10

QUESTION—If you have read this, is it not reasonable to suppose others will read your ad in this paper if you want anything?

Eggs—All Varieties.

WHITE LEGHORN and White Orpington eggs for setting; fertility guaranteed; $1.25 per fifteen, delivered. Englewood Farm. Atlanta phone Inman 95. 41-28-4

SITUATION—Georgian want ad will find it. If Mrs. Robert D. Barksdale, 17 Miranda Avenue, finds this and has it marked when the "Want Ad" man calls Tuesday, he will present her with a dollar.

QUESTION—If you have read this, is it not reasonable to suppose others will read your ad in this paper if you want anything?

BUSINESS OPPORTUNITIES.

BUSINESS MEN—Have you an Atlanta address? If not, why not? We act for you, give you mail, telephone and stenographer's service at small cost. Write for particulars. The Office Service Company, 213 Temple Court Building, Atlanta, Ga. 3-5-3

BUSINESS OPPORTUNITY
AN OPPORTUNITY to get in the grocery and meat business. Best residence section North Side. Good trade established. Can be doubled if desired. Location ideal. Rent reasonable. If in earnest, we will trade after you investigate. Address Grocer, Box 10, care Georgian. 4-26-5

WANTED—Partner, must be a good salesman, with one thousand dollars; business clean cut, and will pay five thousand clear in four months. For interview, address Box 622, care Georgian. 36-26-4

WANTED—Mrs. J. W. Davison, 344 Moreland Avenue, to find this ad and have it marked when the "Want Ad" man calls Tuesday. He will present her with a dollar.

WANTED—Steady, sober working man with $400 to take half interest in the best paying business in Atlanta. For investigation, address Partner, Box 402, care Georgian. 4-26-6

PATENT RIGHT FOR SALE.
A VALUABLE improvement on wall construction, damp, heat and cold proof; eliminates repairs; less insurance; perfectly sanitary. See the Modern Construction Company, rooms 408-409 Gould building, Atlanta, Ga. Phone Main 4398. 3-2-6

WANTED—Party with $400 to invest in well established manufacturing plant; weekly dividend guaranteed; give telephone number. Investment, Box 38, care Georgian. 37-25-4

COLORED SALOON for sale, doing a good business; long lease; cheap rent. B. A., Box 816, care Georgian. 29-25-4

MONEY WANTED.

6%—WE WILL PAY—6%
ON SAVINGS.
IN SUMS of $500 to $5,000. The Merchants and Mechanics' Banking and Loan Co., 209 Grant Building. Tel. Ivy 5341.
Cash Capital $120,000.
Thos. J. Wesley, Cashier.
B. M. Grant, Pres. 3-11-50

Eggs—All Varieties.

BALANCE SEASON—Eggs from my special mating "bred-to-lay" S. C. White Leghorns, $1.50 setting; special mating White Runner ducks (Fatton strain) including second drake, fourth and fifth young ducks, Atlanta show, November, 1912, $2 setting. South Georgia Poultry Farm, Sale City, Ga. 3-1-18

THE EGGS of different varieties of fowls will be found classified under their respective breeds in the future, instead of under the classification of "Eggs."

Leghorns.

CAN FURNISH few settings large Single Comb thoroughbred White Leghorn eggs, 75c per fifteen. 4-26-17

WHITE LEGHORN cockerels, heavy laying strain, $1.50; pullets, $2 each; eggs, $1.50 and up. Mrs. Robert West, 122 Carter Hill road, Montgomery, Ala. 11-9-66

Orpingtons.

FOR SALE—One pen Kelierstrass White Orpingtons, one cock and four hens, also several trios of Cook's White Orpingtons; foundation stock direct from Cook farms. Write for prices. Mrs. F. O. Miller, Fort Valley, Ga. 3-12-16

Poultry—All Varieties.

FREE RANGE DUCK AND POULTRY FARM, Chamblee, Ga. Large stock of White Runners, Leghorns and Rhode Island Reds, enables us to ship fresh eggs, strong and fertile. Write for prices on stock and eggs if you want a bargain. 1-21-18

Plymouth Rocks.

WHITE PLYMOUTH ROCKS. EGGS from fine-laying and prize-winning stram. $3.00 per 15; $15.00 per 100. R. G. Hooks, 229 North Moreland avenue, city. Main 2330. Atlanta 5380.

RED ROCK eggs, pure and fresh from the Georgia Poultry Farm; $1 per setting. On sale at 12 South Broad. 26-27-4

Plymouth Rocks.

EGGS from prize-winning E. B. Thompson Ringlet Barred Rocks, either mating, $3 for fifteen. $5 for thirty. A. M. Kendall, Dallas, Ga. 3-8-11

WANTED—Mrs. Walter J. Toland, 626 Highland Avenue, to have this marked Tuesday morning when the "Want Ad" man calls. He will give her a new dollar bill.

Poultry, Plants and Seeds.

H. G. HASTINGS & CO.

SEEDS, PLANTS AND POULTRY SUPPLIES. PHONES 2568.

THIS is the season for mites and lice. If you start in time you can keep them down. We carry a full line of Lice Powders and Liquid Disinfectants.

CONKEY'S HEAD LICE OINTMENT, guaranteed to kill lice on baby chicks; absolutely harmless to use; 10 and 20c.

AVOID losses from white diarrhoea. Drop a tablet of Pratt's White Diarrhoea Remedy into the drinking water.

NOTHING on the market will make chicks thrive like Pratt's Baby Chick Food; four pounds 25c.

PRATT'S DISINFECTANT destroys germs, kills lice and mites and makes everything sweet and clean; 35c quart; $1 gallon.

A FULL LINE of Cypher's Incubators and Brooders.

MYERS' FAULTLESS HAND SPRAY, the best 50-cent spray made.

STANDARD SPRAY PUMP, made of solid brass; guaranteed for five years; good for whitewashing and disinfecting, $4 each.

Horses, Mules, Vehicles, Etc.

HORSES, MULES.
SIX MULES for sale cheap; also fine Jack. Morrow Transfer Company. 4-28-22

GOOD HORSE, eight years, weighs 750 pounds. You can buy cheap. Come see him. Don't care to feed. 9 East Ashland Avenue. Costly. 4-22-29

MONEY TO LOAN.

Real Estate Loans.

MONEY TO LOAN on improved farms in Central and South Texas; vendors' lien notes extended; inspector on ground. The Middlesex Banking Company, Dallas, Texas.

PURCHASE MONEY NOTES—Extending over short periods of time, wanted for client. R. F. Gilliam, attorney, Sixth floor, Fourth National Bank Bldg. Call Main 1142. 4-26-11

WE loan money on furniture and household goods. F. & J. Loan Company, 120 Decatur Street. 4-25-8

MONEY ON HA

Atlanta Real Estate Is Certain to Increase in Value. There Are Bargains in These Ads.

The Georgian's Rent Bulletin

ROOM AND BOARD.

LARGE ROOM with private bath; table board; ideal location. 442 Peachtree. Ivy 4562. 4-28-5

PLEASANT front room with three windows; also board. 63 East Cain. Ivy 6933-J. 4-28-18

A FEW BOARDERS wanted at 46 Houston St. Ivy 6673-J. 4-28-17

36 EAST NORTH AVE.

BETWEEN the Peachtrees; nicely furnished rooms and excellent table board. Ivy 6501. 4-28-16

ROOM with board for a couple of young men or business ladies; private family. Call Main 4238-J. 278 Rawson Street. 4-28-15

DELIGHTFUL rooms; best location; private home; table board a specialty. 256 Capitol. Main 2031-L. 4-28-14

FUR. ROOMS F R
ONE furnished room; close in; two gentlemen or business couple. Call M. 5180. 4-28-13

COUPLE, gentlemen or business ladies may obtain room and board in private West End home; all conveniences. Terms reasonable. Phone West 1255. 70 Grady Place. 45-28-4

FUR ROOMS FOR RENT.. .. .. ..
ONE BLOCK from Five Points, housekeeping if desired. 42 Auburn Avenue. 4-28-42

REFINED couple or two young men in private home; no other boarders. References exchanged. Box 539, care American. 50-27-4

ONE large, downstairs room for two; private bath, hot and cold water; electric lights; terms reasonable. 223 North Jackson. Phone Ivy 5235-L. 4-26-21

TWO young ladies can get room and board in private family; rates reasonable. Main 280-J. 4-26-19

ONE large downstairs room for two; private bath, hot and cold water; electric lights; terms reasonable. 223 North Jackson. Phone Ivy 5235-L. 4-25-204

LARGE ROOM with private bath; table board; ideal location. 442 Peachtree. Ivy 4562. 4-26-25

LISTEN! Call Main 2456-L for quiet, private board and rooms; all conveniences. 308 South Pryor Street. 35-26-4

LARGE, light room, with board, in an elegantly furnished private, modern home, in the prettiest part of the city; everything strictly first-class; a real pleasant home to a refined, permanent couple; references. 619 West Peachtree. Mrs. Corey. Ivy 5635-J. 43-24-4

NICE downstairs front room and board for two young men; $4.50 week; walking distance North Side. Call H. Ivy 3045, 8 a. m. to 6 p. m. 33-24-4

BUSINESS GUIDE—If Mrs. Herman Steinichen, 17 Prospect Place, has this marked when the "Want Ad" man calls Tuesday, he will present her with a dollar bill.

FOR RENT—To refined couple room and board; private home; north side; only those wishing something nice need apply. Ivy 7239. 4-28-43

ROOM AND BOARD in private family; all conveniences. 143 West Peachtree. Phone Ivy 2104-J. 4-23-36

VERY large furnished room with board; vacant by 1st; convenient to bath, also room for nice young lady; single beds. Ivy 3694-J. 4-23-37

LARGE, delightful front room; large verandas for summer; best location; good table; West Peachtree. Ivy 1959-L. 47-23-4

NEATLY furnished rooms; homelike cooking, also table board. 127 Capitol Avenue. Main 5172-J. 4-23-7

CAN accommodate four with room and board at 30 East Cain. Phone Ivy 2903. 4-23-6

BOARD AND ROOMS.

EXCELLENT TABLE; desirable rooms; close in; reasonable. 115 South Pryor. Atlanta phone 4949. 4-20-36

BEST MEALS IN TOWN, $3 WEEK. ROOM AND MEALS, $4. 197 SOUTH PRYOR. CALL MAIN 5048. 4-5-54

PEACHTREE INN.

A family hotel, located at Peachtree and Alexander Sts. American plan $7.50 to $12.50 week. European, $3 to $7 week. 1-9-34

BOARD WANTED.

BOARD AND ROOM WANTED—Private family, by business man. Answer A. B. N., 702 Forsyth Bldg. 41-26-4

WANTED—Unfurnished room, with meals, by a couple; man travels part of time. Must be nice, with conveniences. Give particulars. Address J. W. C. X., care Georgian. 45-22-4

ROOMS FOR RENT.

Furnished.

NEATLY furnished room in private home for nurse or gentleman; good neighborhood. Main 4628-J. 4-28-34

NICE, large room with bath, on first floor; close in Peachtree home. 485 Peachtree Street. Call mornings. Ivy 6103. 4-28-31

ONE nicely furnished room; all conveniences; North Side. Call Ivy 4804-J. 4-28-27

NICE furnished rooms; also light housekeeping rooms. Main 2665-J. 4-28-40

FOR RENT—Furnished room in an apartment, close to postoffice; $17.50 per month; references exchanged. Phone Ivy 2225. 4-28-23

MARKET BASKET—If Mrs. Frank A. Smyly, 102 East Avenue, reads this as she does the Market Basket, and has this marked when the "Want Ad" man calls Tuesday, she will receive a dollar bill.

PRETTY front room; electric lights; bath; telephone. $10. 62 Williams, corner Baker. Ivy 6760-J. 4-26-201

LARGE furnished room, private family, front porch; conveniences. 82-B East Sixth St. 4-27-61

BUSINESS GIRL desires roommate; delightful room; all conveniences. References exchanged. Trinity Apartment No. 2. 4-27-204

ONE nicely furnished front room for rent. 388 Rawson Street. 205-27-4

HANDSOMELY furnished large front room, private bath, shady lot; gentleman preferred. Peachtree, care Georgian. 113-27-4

FOR GENTLEMEN, choice front room, convenient to bath; Myrtle Street, near Ponce DeLeon; Georgian Terrace neighborhood; also garage. Ivy 1495. 4-27-44

ROOMS near in; hot baths; nice meals; convenient. Mrs. D. H. White, 11 Cone. 51-27-4

ONE nicely furnished room in the Corinthian Apartments for elderly or business lady only; connecting bath. Call Ivy 1114. 4-25-4

ROOMS FOR RENT.

Furnished.

ONE nicely furnished room for rent; all conveniences. 43 West Peachtree Street. Ivy 2160. 4-27-42

NICELY furnished, large room, with private bath. 64 Forrest Ave. 4-24-15

FURNISHED rooms for light housekeeping and one furnished front room. Main 3458-L. 4-27-22

THREE nicely furnished rooms and kitchenette. Private home. Modern conveniences. Gordon Street. West 1027-J. 4-27-21

ONE large front room, electricity; all conveniences; three blocks of Candler Building. For information, call Ivy 759. 195 Ivy; apartment 1. 45-27-4

ROOMS, nicely furnished, private home; all conveniences; new bungalow. Ivy 2329-J. 4-27-16

COOL, delightful furnished upstairs rooms to couple or gentlemen. 336 Pulliam. Call Main 5438. 4-27-200

TWO or three beautifully furnished front rooms; first or second floor; complete for housekeeping; private entrance; hot bath, Bell phone. 290 Washington. 4-27-26

NICELY furnished front room, in modern home; every convenience; private family; near business section; West End. West 201-J. 4-27-25

FIVE ROOMS, furnished or unfurnished, with all conveniences; rent reasonable. Apply at 325 Capitol Ave. 4-27-28

NICELY furnished room for gentlemen or couple at 274 Whitehall. 4-26-29

FOR RENT—Nicely furnished cool rooms in private family to one or two young men; all conveniences; $10 per month. Ivy 6263. 4-26-16

NICELY furnished front room; gentlemen preferred. Atlanta phone 3984. 4-26-15

ONE nicely furnished room to gentlemen or couple, with or without board, in private North Side home; hot and cold water. Ivy 2448-L. 4-26-14

NICELY furnished connecting front rooms; cool and pleasant; no children; hot bath. See rooms, 61 Forrest Ave. 4-26-27

FURNISHED rooms in private home; all conveniences; baths, hot and cold water. 19 East Harris. 4-23-27

ONE furnished room for gentlemen; connecting bath; all conveniences. Peachtree Place. Ivy 4468-J. 4-28-28

EXCELLENT rooms, with or without board; private home; North Side. Ivy 6221. 4-28-29

FOR RENT—Nicely furnished rooms; all conveniences. 45 Williams; apartment 3, third floor. Ivy 2116. 4-19-14

Unfurnished.

THREE beautiful rooms; gas; electricity; every modern convenience. 133 Capitol Avenue. 4-28-3

ON CAPITOL AVENUE, four upstairs rooms, porch, back stairs and bath; couple without children. References exchanged. Atlanta phone 3316. 28-28-4

TWO connecting front rooms; all conveniences; specially suited for light housekeeping. 1 Angier Ave. Phone Ivy 181. 32-28-4

TWO or three connecting unfurnished light housekeeping rooms. Call from 3 to 7 in afternoons. 18 Howell Place. 4-26-23

FOR RENT—Three unfurnished rooms for light housekeeping; private bath; reasonable. 104 Summit Ave. 4-27-200

FOR RENT—Cheap, one large unfurnished room for light housekeeping; close in. 118 Garnett Street. 4-27-46

THREE large connecting rooms, with separate gas, sink and pantry. 530 Lawton. Main 847. 4-27-56

FRONT ROOM; $6 per month; two connecting for light housekeeping; $9. Gas lights and water included. Bath. 174 Alexander, corner Venable. 116-27-4

FOUR nice new rooms, all modern conveniences; bath, electric lights, etc. Price $12.50. 90 Stewart Avenue. 92-27-4

TWO large unfurnished connecting rooms with all conveniences, suitable for light housekeeping. Apply No. 8 Highland Ave., Bell phone Ivy 3865-J. 4-27-62

FOR RENT—Two unfurnished rooms for light housekeeping, close in. 114 East Fair Street. 28-25-4

BURGLAR PROOF—If Mrs. A. M. Hollingsworth, 359 Forrest Avenue, has this ad marked when the "Want Ad" man calls Tuesday, she will receive a dollar bill for the trouble.

TWO connecting rooms, with kitchenette; $16; use of telephone. Ivy 6554-J. 64 West Harris. 4-26-22

THREE unfurnished rooms; all conveniences; no children. Owner, 58 Cooper St. 4-26-12

THREE large connecting corner rooms; gas, bath, sink; walking distance; south Side; couple or adults. Main 3354-L. 4-27-19

NICE large unfurnished front room; reasonable. 47 Scott Street, near West Peachtree. 4-25-201

TWO ROOMS for light housekeeping; Inman Park section; conveniences; references. 33 Royston Avenue. 4-24-5

THREE ROOMS for light housekeeping with gas and electricity. 353 Euclid Avenue. Call Ivy 441. 4-22-16

Housekeeping Rooms For Rent.

THREE or four attractive connecting rooms, furnished complete for housekeeping; private home; all conveniences; choice location; reasonable. 504 Washington. Main 3486-J. 110-27-4

ROOMS FOR RENT.

Furnished or Unfurnished.

FURNISHED or unfurnished room; hot baths, electricity; North Side; 12 minutes' walk to Candler Bldg.; reasonable. Ivy 899-J. 4-26-24

FOR RENT—One, two or three furnished or unfurnished rooms, cheap, close in. Call 6137-A Atlanta. 202-25-4

THREE beautiful corner rooms; separate entrance; private bath, veranda; sink in kitchen. Ivy 99. 4-25-25

ROOMS, furnished or unfurnished. Call Ivy 4804-J. 4-24-28

APARTMENTS FOR RENT.

Furnished.

APARTMENT of three beautiful rooms, Inman Park; private home; new; large kitchen, with all conveniences; screens; east porch. Phone Ivy 2329-J. 4-28-41

Unfurnished.

SMALL unfurnished apartment; centrally located; North Side; short walking distance. Phone Ivy 6630. 32-26-4

IN THE HERBERT, 244 Courtland Street, close in, on North Side, six rooms and bath, front and back porches, steam heat, hot water, janitor service, rent $42.50. Reference required. Apply Herbert Kaiser, 411 Atlanta National Bank Building. Phone Main 276 or janitor on premises. 4-25-29

REAL ESTATE—If you want to buy or rent a home, read the Real Estate Section of The Georgian. If Mrs. Allen L. Dill, 15 East Pine Street, finds this and marks it, she will be presented a dollar by the "Want Ad" man when he calls Tuesday.

FOR RENT—Nice five-room apartment; front and rear porches. Apply to Owner, 356 North Jackson Street. Atlanta phone 78. 4-24-3

HOUSES FOR RENT.

TWELVE-ROOM HOUSE, furnished; couple of blocks from postoffice. Main 3345. 4-28-29

COMPLETELY furnished nine-room brick house; sleeping porch and all modern conveniences; Ponce DeLeon Ave. Call Ivy 2117 from 8 to 12 a. m. 4-27-24

Furnished or Unfurnished.

FURNISHED OR UNFURNISHED—8-room cottage; close in; garden planted. Call Main 3639-J. 107-27-4

Unfurnished.

UNFURN HOUSES FOR RENT.
HOUSE, very large and light, on large lot; very large porches and servants' house. Most desirable location; would like to reserve one room, and also have three young men that would like to keep one. Will rent whole house, also nine-room house. Ivy 6705. 4-28-6

$25—Six-room house. 78 Crew Street. In good repair. 824 Atlanta National Bank Building. Main 2683. W. C. Tolbert. 4-27-23

OUR RENT list describes everything for rent. Call, write or phone for one. Ivy 3390. Charles P. Glover Realty Co., 2½ Walton street. 2-13-49

FOR RENT—Seven-room modern cottage, $30; instantaneous water heater; near corner Pine and Jackson. Apply 310 East Pine St., or phone Owner, Ivy 4814-L. 4-27-200

GEO. P. MOORE,
Real Estate and Renting.
10 Auburn Avenue.
FOR RENT.

AT No. 212 Rawson Street, corner Central Avenue, we have a second-floor flat of six rooms, carrying all modern conveniences. The walls have just been retinted, and the house is in first-class condition; within ten minutes' walk of center of the city; close to school, and in best section on the South Side. Price $27.50.

NO. 8 Connecticut Avenue, Edgewood, Ga. At this number you will find a six-room cottage, with all conveniences, except bath; large lot; house is in good repair. This is an ideal place for any one who desires to raise chickens, as the lot is very large.

Hotels For Rent.

MODERN HOTEL FOR RENT .....
WE offer the Eureka Hotel for rent from September 1, 1913, to reliable and enterprising party. Only hotel in city of 5,000 population and a splendid proposition for right party.
ABBEVILLE HOTEL CO.,
Box 38, Abbeville, S. C.
4-27-1

BOARD WANTED—If you want boarders, Georgian "Want Ads" will find them. If Mrs. W. C. Wood, 176 Angier Avenue, finds this and has it marked when the "Want Ad" man calls Tuesday, she will receive a dollar bill.

ATLANTA REAL ESTATE is increasing in value daily. Many bargains are offered in the Real Estate columns of the "Want Ad" section of The Georgian.

Office Space For Rent.

HALF of office with use of telephone; reasonable. 420 Empire Bldg. Main 1869. 4-26-29

DESK SPACE with use of telephone. Apply 533 Candler Bldg. 4-25-9

GROUND FLOOR, small store or office; rent cheap; long lease. 6 Auburn Avenue, two doors off Peachtree. Phone Ivy 1372. 4-24-14

BUSINESS PROPERTY
For Rent.

THE BEST close-in coal yard in Atlanta, with trestle and railroad facilities. We are in position to give lease. Close in on Western and Atlantic Railroad. Call Greene Realty Company, 511 Empire Building. Phones 1599. 4-27-69

STABLES.
For Rent.

STABLES F R
FOR RENT—Stables. For information, call Ivy 206. 4-28-33

STORES.
For Rent.

FOR RENT—Two store rooms opening on Forsyth Street, as well as in the lobby of Hotel Ansley. Apply to M. A. Irwin, Secretary and Treasurer, 817 Forsyth Bldg. 4-28-11

Housekeeping Rooms Wanted.

WANTED—By refined couple with two children, two or three rooms on North Side for light housekeeping. Must be in respectable neighborhood and rent reasonable. The best of references given and required. Box 200, care Georgian. 200-25-4

Furnished Houses Wanted.

WEST END—8 or 6-room furnished house for 3 months; will take best of care. Box 511, care Georgian. 28-26-4

Builders of Atlanta

Hollywood Cemetery Sold, Says Report

Northern Capitalists Buyers—Application for Permit to Erect $250,000 Y. M. C. A.

It was reported on good authority to-day that Philip S. Holt and E. G. Jackson, of the Adair & Holt Real Estate Agency, had sold to a syndicate of Northern capitalists Hollywood cemetery, on the Marietta car line, a 195-acre tract, for $100,000 or more.

This property has changed hands several times. It will now be improved and will continue in use as a cemetery. A new road will be cut through from Marietta Road, which will make the place more accessible.

REAL ESTATE FOR SALE.

Sharp & Boylston

INVESTMENTS.

14 PER CENT—Fourth Ward negro property, in fine condition, well located and always rented. This is a No. 1 investment. Price $10,000, and can make terms. Good reason for selling.

17 PER CENT—Another piece of Fourth Ward negro property, close in. This is a little pick-up. Price $700 cash.

16 PER CENT—Four negro houses near Walker Street, comparatively new, location good. This is in one of the best negro sections in Atlanta. Rents for $35 month. Price $2,500.

WE also have several good investments in this class of property. Call in and see us and let us tell you about them.

The buyers, it is understood, have had an option some time, and they are said to have exercised it.

Y. M. C. A. Building Permit.

Application was made to-day to Building Inspector Ed R. Hays for permission to build the new Young Men's Christian Association building at 73 Luckie Street, at a cost of $250,000. This structure is to be eight stories and of reinforced concrete construction. Details have been announced previously. The builder is the King Lumber Company, of Richmond, and the architects Shattuck & Hussey and A. Ten Eyck Brown.

Lots Bring $22,000.

The L. P. Bottenfield Real Estate Agency announced to-day the sale during opera week of 22 lots for an aggregate of $21,900. Five of these were in the Peachtree Highlands subdivision, $9,200; two in Peachtree Heights annex, $1,600; eight in Woodlawn, $4,800; four in East Lake Park, $1,500; two in Kirkwood Park, $3,000, and one in Peachtree Heights, $1,800.

More Houses Rented.

Houses and apartments are rented or leased in the past few days by the Charles P. Glover Realty Company include the following:

Garage, rear 33 Auburn Avenue, to Newsom Auto Company; 156-B Courtland Street, to D. Lowenstein; 88 Highland Avenue, to C. M. King; apartment, 14 Simpson Street, to A. P. DeBorde; second floor 135 Ivy Street, to Mrs. Alice Davison; 6 Dickson Place, to O. J. Allen; first floor apartment, 1 Baltimore Place, to Mrs. Heard; third floor apartment, 1 Baltimore Place, to M. P. Glenn; 104 Morgan Street, to J. T. Cochran; 24 Tennessee Avenue, to H. J. Shellnut; 36 Morgan Street, to G. W. Lochlear.

PROPERTY TRANSFERS.
Warranty Deeds.

$5 and other considerations—Harriet and John Collier to Robert Collier, five-sixths interest in lot 50 by 141 feet on Thurman Street, 51 feet from northwest corner Thurman and Lambert Streets. February 15, 1908.

$125—Helen B. Leavens to Jesse Freeman, lot 50 by 100 feet, south side Georgia Avenue, 50 feet west of Leavens Street. April 10.

$16,500—Georgia Realty Company to Ed L. Wight, lot 60 by 100 feet, south side Whitehall Street, 260 feet southwest of Stewart Avenue. April 23.

$100—J. J. Willis to Lawrence Willis, lot 78 by 220 feet, north side Chattahoochee Avenue at east line of Dr. E. L. Connally's land, one-sixth interest. February 15.

$60—Atlanta Cemetery Association to L. L. Sparks, lot 95, block 4, Atlanta Park Cemetery. April 26.

$700—Carl Rappold to Mrs. Alexine S. French, lot 100 by 185 feet east side West Street, 630 feet south of Railroad Street. April 28.

$260—Perry Andrews to Martha J. Meigs, lot 100 by 140 feet, west side Eason Street, 75 feet north of Akridge Street. July 16, 1912.

$9,000—Charles A. Withers to G. T. Turner, 15 Simpson Street, 50 by 134 feet. April 15.

Loan Deeds.

$450—Jesse Freeman to Miss Nannie E. Roberts, lot 50x100 feet, south side Georgia Avenue, 50 feet west of Leavens Street. April 24, 1913.

$1,000—John Thomas Elliott to Mrs. Rufine DuBose, lot 324x621 feet, northwest corner Ashby and Neal Street. April 26, 1913.

$3,000—Moses and Harris Clein to Josephine R. and Mary C. Carter (by guardian), No. 46 Armstrong Street, 50x200 feet. April 25, 1913.

$620—A. H. Steedman to H. H. Turner, lot 47x100 feet, north side Eighth Street, 143 feet west of Myrtle Street. April 19, 1913.

Quitclaim Deeds.

$52—A. P. Herrington to R. M. Kenny, lot 50x222 feet, west side East Ontario Avenue, 675 feet south of Gordon Street. April 25, 1913.

Bonds for Title.

$100,000—Realty Investments to Guy Mitchell, lot 53x105 feet, southwest side of Walton Street, 54 feet southeast of Cone Street. January 11, 1912.

$9,600—Mrs. Jessie B. Durant to Mrs. Emma R. Wallace, No. 37 Gordon Place, 50x155 feet. April 15.

Mortgages.

$845—Mrs. Cora O'Shields to Atlanta Banking and Savings Company, lot 50x160 feet, west side of Atwood Street, 168 feet south of Sells Avenue. April 24.

$1,850—National Investment Corporation to W. E. Wood, lot 865x151x676x688 feet, northeast side of Peyton Road, 957 feet southeast of north line of land lot 207. April 23.

BUILDING PERMITS.

$250,000—Y. M. C. A., 72 Luckie Street, reinforced concrete building. King Lumber Company.

REAL ESTATE FOR SALE. HOUSES FOR RENT.

W. A. FOSTER & RAYMOND ROBSON

REAL ESTATE, RENTING AND LOANS.

FOR SALE.

TWO new six-room bungalows on Chatham Street, just off Moreland Avenue; hardwood floors, combination fixtures, bath, etc.; on nice large lots. Price $4,500; on easy terms. See Mr. Martin.

A VACANT LOT, 46 by 168; one of the few left on McLendon Street; nicely elevated; facing north; near Moreland Avenue. Price $1,950. See Mr. Cohen.

10½ ACRES of land not far from the River car line, with four-room house; convenient to schools and churches. Only $2,000. Reasonable terms. See Mr. White.

ON VAUGHN STREET, one block from South Decatur and East Lake car line, we have three nice homes of five rooms each, on lots 60 by 400, a small farm. We are going to sell these places for $2,250; $200 cash and $15 per month. See Mr. Radford.

ON PIEDMONT AVENUE, near Houston, a sub-division of lots, ranging in size from 23 by 140 feet to 25 by 180 feet, at $175 a foot, on terms of one-fifth cash and balance one, two, three, four years, with 6 per cent interest. These are good buys. See Mr. Collins.

IF YOU HAVE MONEY to lend, we can place it safely.

11 EDGEWOOD AVE.
FOR RENT.

7-r. h., 65 Austin Avenue	$40.00
6-r. h., 22 Grady Place	20.00
6-r. h., 41 Gordon Avenue, Kirkwood, Ga.	30.00
6-r. h., 1170 DeKalb Avenue	30.00
6-r. h., corner Harvard and Maiden Lane, College Park	20.00
6-r. apt. Stockton Apartments	35.00
6-r. flat 193 Capitol Avenue	33.10
6-r. flat 40-A Eugenia Street	25.00
6-r. h., 21 Warren Street	30.00
6-r. h., 17 Lucile Avenue	25.00
6-r. h., 1166 DeKalb Avenue	27.50
6-r. h., 411 Greenwood Avenue	25.00
6-r. h., 36 Murray Hill Avenue	22.50
6-r. h., 44 Howard Street, Kirkwood, Ga.	22.50
6-r. h., 693 S. Boulevard	25.00
6-r. h., 12 Howard Street, Kirkwood, Ga.	22.50
6-r. h., 61 Mansfield	25.00
6-r. h., 40 Whiteford Avenue	30.00
6-r. h., 28 S. Warren	15.00
6-r. h., 140 Drexell Street	25.00
6-r. h., 9 Lyons Street	25.00
6-r. h., 49 Mills Street	17.50
6-r. h., 127 W. Boulevard DeKalb	20.00
6-r. h., 60 Highland Avenue	20.00
6-r. h., 210 Sells Avenue	30.60
6-r. h., DeKalb Ave., Oakhurst	17.50
6-r. h., 289 East Fifth Street	32.50

AND A LONG LIST of larger and smaller houses, and we always take pleasure in showing them. Come to see us.

FOR RENT.

116 EAST AVENUE—On the north side of East Avenue, between Prospect and Randolph, we have a two-story seven-room frame. Has electric lights, gas, hot and cold water, bath, washstand, closet and sink. In good condition. Highland Avenue car one block. Lot 40 by 100. Vacant May 22. $30.

WE PUBLISH A WEEKLY RENT BULLETIN, giving a good description of everything we have for rent. Get a copy.
JOHN J. WOODSIDE.
Atlanta Phone 618. 12 AUBURN AVE. Bell phone Ivy 671.

REAL ESTATE FOR SALE. REAL ESTATE FOR SALE.

FOR SALE JOHN J. WOODSIDE

GOOD SMALL INVESTMENT.
(OAKLAND CITY.)
Two houses, room for two more; present rent $8.00. Easy terms. Price $1,000.
THOS. R. FINNEY,
Sales Manager.
12 "Real Estate Row."

WE CAN SELL you a nice, NEW 6-room BUNGALOW with bath and every modern convenience for $3,000, and others for $3,300 and $3,500, on EASY TERMS. These bungalows are situated in the beautiful and coming section of Murray Hill in North Kirkwood, and are bargains at the price. It is a pleasure to show them.

Walker & Patton

8 Nelson Street. Phone Main 2824.

REAL ESTATE FOR SALE.

ON THE PRADO, Ansley Park, near Piedmont car, large two-story home; two baths, servant's room, with toilet; thoroughly modern; for exchange. Address Box 61, care Georgian. 203-28-4

A GEM—For five days only, a rare bargain in a very choice, elevated building lot, shaded, on Severne Place and North Avenue; east front, and within block of Druid Hills. P. H. Snook. Ivy 2639-J. 4-28-39

LEASE OR SALE—Artistic bungalow; screened, tiled, furnace, garage. Address "Ansley Park," care Georgian. 112-27-4

THE FINEST lot on St. Charles Avenue for sale by owner. Call Ivy 77-J. 98-27-4

NEW SUBDIVISION—150 large lots, close to car line, in beautiful suburb of Atlanta, $100 each; $5 down, $2.50 a month; no interest, no taxes. No trouble to show this property. Greater Atlanta Realty Company, 608 Grant Building. Phone Ivy 5513. 4-27-43

WILL OFFER my home this week for only $3,000; all conveniences; near South Pryor Street school, on good street and section. Will give easy terms. Look at 68 Dodd Avenue. Main 2854. 4-27-41

NORTH SIDE HOMES FOR SALE BY OWNER.

NO. 396 EAST FIFTH STREET—A beautiful and artistic story-and-half bungalow, with nine rooms, two bath rooms, best plumbing and tile floor, specially numerous and large closets, hardwood floors, living room with Palence mantel and bookcases, dining room specially elegant, furnace heat; an elegant home, on street now being cherted, for $6,500.

NO. 86 BEDFORD PLACE—A very comfortable two-story house of eight big rooms, well built and finished, and just painted and papered, close to cars, and in walking distance of business, for $4,500.

C. R. HASKINS,
507 GOULD BUILDING.
4-27-52

FOR SALE—Attractive bungalow, six rooms, bath, hall, porches, all conveniences; high, level lot; peaches and grapes. Two blocks from Grant Park gates. Terms convenient. Main 4544-J after 6 p. m. 4-25-205

IF YOU are really interested and want to buy a desirable vacant lot, with all advantages and fine surroundings, on very easy terms, phone Ivy 6898-J. 29-26-4

AUTOMOBILES—The speedy Cartercar will drive up to the door of Mrs. F. S. Brown, 214 Highland Avenue, Tuesday morning and she will receive a new dollar bill if she has this ad marked.

ON BEAUTIFUL PIEDMONT AVENUE, only a short distance from intersection of Peachtree, I have corner lot, 55x179; price $800, $40 cash and $20 monthly. Worth double right now. Address Worth Double, Box 909, care Georgian. 4-25-4

FERNWOOD (Peachtree Road) special one-fourth acre lots $250. Few one-acre lots left at $450, $600 and $675. Plats and prices. Charles P. Glover Realty Company, 2½ Walton Street Phone Ivy 3390. 4-25-2

FOR SALE—Below cost; on account of leaving the city will sell my new ten-room modern brick home, located in best part of Druid Hills, on easy terms. P. O. Box 447. 39-25-4

IF YOU can pay from $300 to $500 cash, we will buy you a lot, draw your plan and build a home for you at once; you pay the balance like rent. Walker & Patton, 8 Nelson Street. Phone Main 2824. 4-27-12

FOR SALE—At a bargain, seven-room house and acre of ground at College Park, for $25 cash and $25 per month; plenty of breeze and sunshine, good, pure air; just the thing for a truck garden or chicken farm; on car line; this place is new; pay for it with your rent money; price $2,000. Main 4189. Address N. E., 815, care Georgian. 34-24-4

REAL ESTATE FOR SALE.

BEAUTIFUL suburban home site, six acres, on car line; will sell on easy terms or exchange for city property. Owner, Box 813, care Georgian. 4-23-11

BY OWNER, at bargain, 14 Adams St., Decatur, six rooms; hall and bath; all conveniences. Call Decatur 55, or get off at Pattillo Station. 4-22-22

FOR SALE—Beautiful new seven-room cottages on nice street, Marietta, ten minutes walk from car line. Splendid garden, barn, shade and fruit trees. Ready now for occupancy. Only $2,750. Will take cash payment $500 and terms on balance. John P. Cheney, Marietta, Ga. 4-22-2

LEASE OR SALE—Artistic bungalow; screened, tiled, furnace, garage. Address "Ansley Park," care Georgian. 31-22-4

WORK—If you want a position, Georgian want ads will find it. If Mrs. Harry C. Dean, 351 Courtland Street, will have this marked when the "Want Ad" man calls Tuesday, he will give her one dollar.

OVERLOOKING Druid Hills, lot 50 by 150, for $300. Will double in value in short while; $30 cash, $5 per month. A pick-up. Investment, care Georgian. Box 403. 4-22-1

LET US BUILD you a home. Will buy you a lot or pay off your lot. Terms to suit. 400 Temple Court. Main 4189. 4-18-42

REAL ESTATE WANTED.

WANTED—REAL EST.. .. ..
OVERLAND AUTO—Good condition. Exchange for vacant lot. Address Auto, Box 88, care Georgian. 4-27-24

ONE DOUBLE house in cheap negro locality, three rooms each side. Give price and location when replying. Cash. P. O. Box 150, Atlanta, Ga. 4-19-3

For Sale or Exchange—Real Estate.

FOR SALE OR EXCHANGE by owner, five-room house with five, ten or fifteen acres, five miles from center of city. W. W. Moore, 1 Abbott. Phone West 1236. 4-24-4

FOR BEAUTIFUL HOMES and building lots in College Park, the most desirable suburb of Atlanta, see I. C. McCrory.

COME OUT any time, evening or Sunday, and see attractive two-family steam-heated house; North Side; bound to enhance $2,000 in next two years. Paying 7 per cent net now on purchase price; 12 per cent gross. Foot Seal Place and Eighth Street (Perry). $1,500 cash, which will mean more than 33 1-3 per cent on amount actually invested. Would take half equity in rent of one or both floors, or exchange for $2,000 lot. Ivy 4995-J. 4-20-53

Farms For Sale or Exchange.

FOR SALE OR EXCHANGE—130 acres good land, three-quarters of mile of car line; well adapted for dairy or truck. Will exchange for city property or good south Georgia farm. Also vacant lot, 50 by 100, on Marietta Street; close in. Let me hear from you immediately. Main 2053. Mail address, 253 Highland Avenue. 4-20-58

FARMS FOR SALE.

TEN-ACRE chicken and truck farms; in rain belt of Texas, $250; payable $10 monthly. Write to-day. Jay C. Powers & Co., San Antonio, Texas. 43-22-4

780 ACRES fine farming land (no swamp) near station, 16 miles from Jacksonville, Fla., for quick sale; reduced to $8 per acre; genuine bargain. 160 acres in the same locality, $9 per acre; same quality of land adjoining being colonized at $50 per acre. P. W. Jackson, Jacksonville, Fla. 71-27-4

REAL ESTATE FOR SALE. REAL ESTATE FOR SALE.

BEAUTIFUL RESIDENCE LOT FOR SALE

ON PEACHTREE CIRCLE, just off Peachtree and Fifteenth Streets, we have a very choice lot 100x234. This lot fronts the wide plaza formed by three streets, and faces some of the handsomest homes in Atlanta. Price $11,500.

Forrest & George Adair

J. R. SMITH & J. H. EWING

Real Estate, Renting, Loans
130 Peachtree St.
Ivy 1513. Atl. 2865.

WESLEY AVENUE ACREAGE.

SEVEN ACRES ON WESLEY AVENUE, between Peachtree and Howell Mill Roads. Price $5,500. This property has a frontage of 385 feet, with a depth of 780 feet. THIS FIGURES less than $15 per foot on one of the best paved streets in the county. Property on streets that have no better future than this street is selling at four times this price. THIS OFFER IS FOR IMMEDIATE ACCEPTANCE.

SMITH & EWING

Look These Over

$7,000—Ansley Park home; eight rooms; lot 60 by 400; near car line; easy terms.

$4,000—Ansley Park home; six rooms; lot 60 by 200; near car line; easy terms.

$1,500—Ormewood Park; beautiful corner lot; 150 by 150, on car line; paved street; city water and electric lights; easy terms.

THOMSON & LYNES

18-20 WALTON STREET. BOTH PHONES.

Fourteenth Street Home

STRICTLY MODERN 9-room residence, absolutely up to the minute. Beautiful hardwood floors, mahogany mantels, artistic electric fixtures, furnace heat, servant's room, cement driveway and garage. In fact, everything and a large lot thrown in. Am forced to sell, therefore offer my home $2,000 under market. Will make easy terms. Phone Owner, Ivy 5522.

FOR SALE BY
GREENE REALTY COMPANY

GRANT PARK COTTAGE.

We have a 6-room cottage on one of the prettiest South Side streets, has all conveniences, and a real home to be appreciated. Only $3,500, on terms. SEE US QUICK.

511 EMPIRE BLDG. REAL ESTATE, RENTING, LOANS. Phones 1599

Beautiful Ponce DeLeon Avenue Lot in Druid Hills---More Than Acre of Ground

BEST VALUE IN DRUID HILLS. Vacant lot having a frontage on Ponce DeLeon Avenue of 210 feet and a depth of 236 feet. A perfect beauty. Special price for this week only, far below the market price. Takes only $2,000 cash to handle it; balance easy. Come to our office and let us tell you what a bargain we are offering.

THE L. C. GREEN CO.

305 Third Nat'l Bank Bldg. Phones Ivy 2943, 4546.

WILLIAMS-HARTSOCK CO.

Real Estate and Builders
Main 2106 4th National Bank Bldg.

ANSLEY PARK HOME—It's new, eight rooms; has everything; very large lot, with a beautiful outlook; near car; $8,000; $500 cash, balance easy.

PIEDMONT AVENUE—Ten-room home, near Ponce DeLeon. As an investment and a home this is hard to beat. Price around $12,000. It's worth $14,000.

BEAUTIFUL North Side bungalow; six rooms, furnace, hardwood floors, tile bath, French mirrors, etc. This is new; location the best. Will sell at a price that is attractive, or will consider an EXCHANGE. What have you?

HIGHLAND AVENUE LOT, right at Ponce DeLeon. This is such a bargain we will have to wait to tell you more about it in person.

ANSLEY PARK—On The Prado, level lot, between homes that run well up in five figures, and near a car, too. This beautiful lot, $2,750; terms.

LITTLE STORE and living rooms; good North Side street; good stand; $2,750. Owner will take a lease one to three years, at $360 a year.

LET US BUILD FOR YOU—Cash or on easy terms. Bring us your plans, or we will get up the plans without cost to you.

THE ATLANTA GEORGIAN
Published Every Afternoon Except Sunday
By THE GEORGIAN COMPANY
At 20 East Alabama St., Atlanta, Ga.
Entered as second-class matter at postoffice at Atlanta, under act of March 3, 1879
Subscription Price—Delivered by carrier, 10 cents a week. By mail, $5.00 a year.
Payable in Advance.

Bryan's Narrow "Little Navy" Policy the Cause of His Visit to California.

The selection of Mr. Bryan to visit California and persuade the citizens there to abandon the exercise of their sovereign rights and to bow timorously and obsequiously before the threats of Japan is peculiarly appropriate.

The reason that Californians are asked to give up their rights in order to pacify Japan, and to sacrifice their interests and the interests of the country at large in order to please the Japanese, is because we have no sufficient navy, and the main reason that we have no sufficient navy is because Mr. Bryan has exerted his influence among his unthinking followers in the Democratic House to prevent the country from having a sufficient navy.

This visit to California, therefore, will give Mr. Bryan an opportunity to demonstrate to the country the advantages of his peace-at-any-price policy. It will give him a conspicuous chance to establish his superiority in wisdom and patriotism to George Washington, who said:

"To be prepared for war is one of the most effectual methods of preserving peace."

Mr. Bryan is noted for his eloquence, if for nothing else, and it will take considerable eloquence to prove that war is cheaper than a reasonable naval insurance against war, and to convince the citizens of California that Abraham Lincoln was wrong when he said:

"One half day's cost of this war would pay for all the slaves in Delaware at $400 a head."

It will take quite a flow of oratory to convince the citizens of the country generally that the proper American policy is to save a few dollars in the building of ships and sacrifice our independence, our self-respect and our actual interests as a nation.

It is fortunate that Charles Coatesworth Pinckney, statesman and partiot, is no longer alive to learn from the Democrats of today how poorly he represented the American spirit when he replied to the demands of Napoleon's Minister that the motto of America was "Millions for defense, but not one cent for tribute."

To-day, at least among the Democrats of America, there are no millions for defense, but there is a pitiful disposition to pay tribute in consideration and concession to any demands that an insolent foreign nation may urge.

In Ambassador Pinckney's time the United States had about one-third the territory that it now possesses and about one-twentieth of the population.

It was smaller in men, but larger in manhood. It was smaller in size, but larger in independence and honor. It was lesser in wealth, but greater in courage.

For Ambassador Pinckney was not speaking for a nation of a hundred millions to a nation of less than half that number. He was speaking for a scant five million of plain American citizens, and asserting his independence and theirs in the face of the greatest military nation of that time, and of the greatest military leader of the world.

But courage and determination more than made up for lack of numbers and lack of wealth, and Talleyrand accepted Pinckney's defiance and abandoned France's insulting demands.

Even in our day courage and conscience count for more than size. Little Montenegro is one of the smallest nations in the world. Yet all the powers of Europe, with their fleets concentrated at its shore, could not make it abandon what it believed to be right. King Nicholas, of Montenegro, in spite of the threats of the powers, prosecuted the siege of Scutari until he took the city.

And withal little Montenegro is so small upon the map and the rest of Europe is so large. In view, then, of our own American experience and from our observation of the achievements of other nations reliant upon right, it would seem that the size of a country is not so important as the size of the men it has at its head.

"TEACH US TO PRAY"

By LILIAN LAUFERTY.

TEACH us to pray;
'Tis dark o'er all the world,
And over land and sea the mists close down.
Out in the darkness hopelessly we stray,
And search—and can not find again our way.
O God! teach us to pray.

Teach us to pray:
We are not worthy, Lord;
For we have dwelt long years in sin and shame.
We closed our eyes and would not see the way;
And now 'tis vain—for hopelessly we stray.
O God! teach us to pray.

Teach us to pray.
For this cannot be prayer
Which comes but as the cry of hearts of fear.
We are poor trembling mortals gone astray—
If it be not too late to find Thy way,
O God! teach us to pray.

Teach us to pray,
For everywhere is gloom,
And sudden terror seizes on our hearts.
A bitter knowledge comes to us to-day;
We are world-weary sinners far astray.
O God! teach us to pray.

Teach us to pray,
We would but speak with Thee.
Our hearts are full of what but Thou couldst understand,
And we are tired children far astray.
We seek the light of Thine Eternal Way.
Dear God, teach us to pray.

Teach us to pray—
Yet this itself is prayer
From hearts of troubled pilgrims learning peace.
Grant us but strength to go along Thy Way.
We are Thy little children who did stray.
Lo! are we sleeping—we pray!

If You Should Live 100 Years

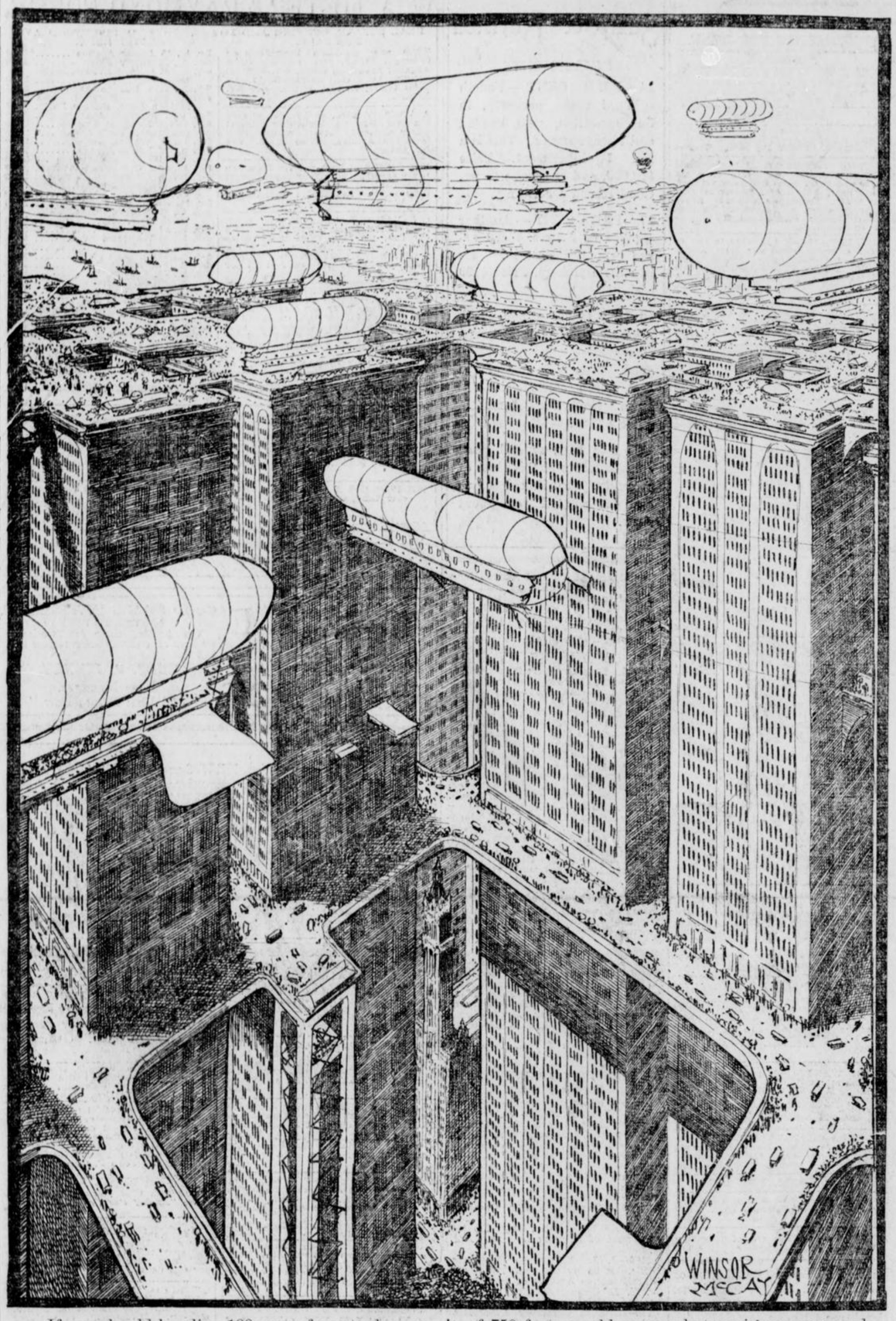

If you should be alive 100 years from to-day, no doubt you will be able to see sights in the United States like the above. Here you see the great, tall buildings of the future, so tall that the giant skyscrapers of to-day, one of which boasts of a height of 750 feet, would appear but a pigmy compared to the skyscraper of the future with its more than 100 stories. You may be sure that when buildings such a sare pictured above become a reality, the airship willthen be as common as the trolleys of to-day.

American Genius Has Given the World Its Greatest Wonder

By GARRETT P. SERVISS.

IN antiquity it was said that there were seven wonders of the world, headed by the great Pyramids of Egypt.

In the Middle Ages the list of world's wonders was changed throughout, and then it started with the Coliseum of Rome.

To-day, if we should revise the list once more, there can be no doubt as to what would stand at the head—it would be the Panama Canal.

In order to be accepted as a "wonder," any work of man must make a particular kind of appeal to the imagination. That it excites admiration is not enough; it must also awaken the feeling that in creating it man has taken a step forward, beyond the line of his previous achievements.

What Nature Has Done.

Regarded in this way, the Panama Canal is without a rival, as the intense interest shown by the entire world in its approaching completion proves.

For the first time in his history man has directly joined two oceans, the greatest on the globe. For the first time he has cut two continents asunder. Thus he has made himself, in effect, A GEOLOGICAL AGENT. In such appeal to the imagination all his former works sink into relative insignificance.

If some new Herodotus were to go wandering through our modern world in search of marvels he would, on arriving at Panama, find no words strong enough to express his amazement. He would exclaim that the Americans had defied the gods by changing their arrangement of the face of the earth!

In order to understand what the Panama Canal means as an example of human interference with geography, we must look at what nature had done on the same spot. For this purpose take a map showing the Central American and West Indian region, with indications of the depth of water on both sides, and a raised chart, like Mr. Gray's, exhibiting a bird's-eye view of the line of the canal across the isthmus.

Thus you will perceive that, in some long past period, broad, though very irregular, necks of land probably connected the two Americas, joining many of the islands to the mainland, both north and south. The Gulf of Mexico was once nearly isolated, like a great lake, and there were other large lakes where the Caribbean Sea now rolls its waters.

Afterward there was a sinking, separating the islands from the continental shore, and leaving only the narrow isthmus to connect North and South America.

Two Oceans United by Man.

For ages this condition has persisted, and it is doubtful if the two continents have ever been completely cut apart, at least since the cretaceous age. More likely the rocky spine of the isthmus has always connected them, whatever other changes may have occurred.

If this be so, it is evident that, in making the Panama Canal, we have interfered with an original arrangement of Nature. We have taken two oceans which she had separated and united them by a waterway. That waterway, to be sure, is a mere thread, and we have had to elevate much of it above sea level (which Nature could not have done), but it serves our purpose, and does it without upsetting any of Nature's broader designs. If the whole isthmus were swept away the Gulf Stream would probably be diverted, and a climatic catastrophe might fall upon northwestern Europe, if not upon North America itself.

It will be just 100 years next September since Balboa, standing silent upon his "peak in Darien," saw the glitter of the Pacific and thus knew that there was another great ocean west of America.

He, and others after him, looked for a natural waterway between those oceans, but the possibility of making such a way could not have occurred to him, and he certainly had no foresight of the mighty nation that was to arise in the north, composed of a different race from his, and destined, in so short a time, to link the ocean behind him with that which he saw far ahead.

No More to Discover.

The age of discovery of new habitable lands, capable of becoming the seats of new empires, is past. We now know the whole earth, as Nature made it, having seen even its poles, through the eyes of brave explorers. It only remains for us to complete its conquest by making it fitter for our habitation.

The Panama Canal is the first gigantic stride taken in this new conquest. American genius and enterprise have achieved it unaided. We have paid its cost in lives and treasure; let him beware who would deprive us of the fruit of our toil and sacrifice!

Rev. John E. White

Writes on

The Sociological Congress



It Means That the South Intends to Make an End of Outside Faultfinding by Undertaking Itself All of the Faultfinding That Is Necessary.

WRITTEN FOR THE GEORGIAN

By REV. DR. JOHN E. WHITE

Pastor Second Baptist Church

WHEN sociology first came South it met a cold reception. Here and there a college professor extended hospitality, but the popular mind viewed it askance. The word was the limit of new-fangled scientifics and smacked of a certain "black beast" called Socialism.

Who would have thought that in the year 1913 a great Southern Sociological Congress would be meeting in Atlanta?

This Sociological Congress which began its session here last Friday evening means criticism. You know that, of course, if you have attended any of the conferences.

South Criticising Itself.

It means that the South intends to make an end of outside fault finding by undertaking itself all the fault finding that is necessary. Southern conditions of one kind and another have been the subject of a good deal of discussion in this country and abroad. Injurious impressions about the South have gone out over the world.

The Southern Sociological Congress means that Southern men are addressing themselves to Southern conditions and that the best intelligence and the most unselfish patriotism is to be concentrated upon all the social problems of the Southern States. The old protest—"Let the South alone"—may now cease. The South is not going to let herself alone.

Wherever there is any general situation of social sorrow, of depressed civilization, of backward progress, our minds and hearts are to be organized and a great hand stretched forth with the truth on its palm for all the people to see.

It will be a Southern hand, a hand of understanding and sympathy.

The Broad Diagnosis.

It will be again of incalculable value for Southen men to see the truth about ourselves and see it whole. None of the conditions which need remedy can be dealt with effectively so long as they are considered merely individual and local.

The slogan of the congress is "A Solid South for a Better Nation." That is a solidity of Southern society which peculiarly invites the sociological lever. We are a morally inflammable people. The resolution of improvement can be invoked for a general contagion of progress.

A good straight look at the Southern field sociologically, for instance, will show our weakness clearly in relation to our strength. There are 30,000,000 people, but they are not all safely civilized. From the standpoint of the sociologist—and this is the standpoint of the truth—the South is ten million strong and not far from twenty million weak.

There are 10,000,000 people who represent the intelligence, the thrift and the progressiveness of the Southern States, but there are 10,000,000 white people—and Anglo-Saxon at that—who, on account of illiteracy and unsocialized natural intelligence, are suffering the penalties of backwardness.

They constitute the real problem, and until it is taken out of the eddies and put into a current the reliability of our civilization is called into question.

The 10,000,000 negroes also are here among us and a part of the heavy downpull which handicaps us.

Optimism With Motive.

The characteristic of the Sociological Congress is optimism with a motive. Those who stand outside and criticise the South do not do us any good, and, indeed, can not.

Grover Cleveland said: "Those who stand next to the burden are alone able to lift it." When a man finds fault with himself there is hope of practical repentance.

Southern men believe in the South. They believe that its resources justify a radiant vision. These resources of material wealth in soil and climate, in mind and field, are world assets.

Our resources of human nature are generous and courageous. We constitute the great American reserve of the unmixed republican stock of jealous Anglo-Saxonism. Our great powers only await enlistment, combination and direction.

There is nothing going on below the Mason and Dixon line that appeals quite as much to fundamental patriotism as the beginnings of constructive criticism realized and foreshadowed in the Southern Sociological Congress.

No Molecule Ever Rests

By EDGAR LUCIEN LARKIN.

MOLECULES are composed of atoms; and, of course, the least number that can form an atom is evidently two, and the number varies greatly from the molecules of rare gas to dense solids. But no molecule within the entire range of human experience is at rest. Put very fine particles in water, put a small drop of the water under the lenses of a very high power microscope and examine. The particles move rapidly and in many directions. Thus a particle will move on a short straight line and then turn abruptly, not in a curved or round corner, but sharp, angular turns will be made again and again, the path being zigzag.

When the phenomenon was discovered in 1827 by Brown the motions were named Brownian motions in his honor. But the microscopes used by him would be in the "ash heap" now, or in a museum of curios. The present day microscopes are instruments of very remarkable power.

Brownian Motions.

The Brownian motions have been studied by many able physicists. At first investigators thought that the mysterious motions were caused by slight inequalities in temperature in the little drop of water. This was disproved. The motions were apparently self-caused, and continuous, no rest. Thus the smaller the particles suspended in the liquid, the faster they moved. Finally they used particles to the limit of their magnifying power, and the rapidity of the strange movements ever increased with decrease of size.

All kinds of liquids were used to sustain the floating and flying things. No explanation of the motions was made; still men could scarcely believe that they moved of themselves. Then came the very wonderful new ultra-violet energy-ray microscope, and new methods of applying rays to the flying bodies. All was now animation in laboratories; the limit of all power of seeing was reached; and it seemed that the very interiors of the particles could be reached. New kinds of liquids were discovered and used, and new kinds of excessively minute particles suspended. They all moved; but new rates, new speeds were discovered.

Speeds Increased.

Then another new plan was tried; fine metals, as silver, were torn apart by electricity into dust of silver so fine as to be beyond imagination. These were put into liquids, and specific speeds were greatly increased.

Then an unheard-of experiment was made—the extremely small fragments of silver were floated in gas. They moved faster than ever and in far longer paths before turning. The great discovery was made; they do not move of themselves, but are carried along hither and thither by the original invisible molecules of the liquids and gases. These move perpetually.

NEW STRANGLING ARREST

EXTRA

THE ATLANTA GEORGIAN

AFTERNOON EDITION

Read For Profit—GEORGIAN WANT ADS Use For Results

VOL. XI. NO. 228. ATLANTA, GA., MOND AY, APRIL 28, 1913. PRICE TWO CENTS. PAY NO MORE

POLICE QUESTION FACTORY SUPERINTENDENT

STORY OF PRISONER WHO DENIES CRIME; 'HORRIBLE MISTAKE'

Arthur Mullinax, White Youth Held By the Police, Declares the Only Time He Ever Met Mary Phagan Was in a Church Play.

Arthur Mullinax, identified as the man who was with Mary Phagan at midnight Saturday, a few short hours before her dead body was found, and now a prisoner in solitary confinement at police headquarters, declared to a Georgian reporter that his arrest was a terrible mistake.

He declared that he had never seen the girl except as "the sleeping beauty" in a church entertainment in which both took part last Christmas. Here is his complete story:

"I had absolutely no connection with this affair and have been wrongfully accused. Sentell is horribly mistaken when he says he saw me in company with Mary Phagan shortly after midnight Sunday morning in Forsyth Street. I did not even know the girl—that is, never had been introduced to her—and had never been anywhere with her in my life.

Sleeping Beauty."

"I had seen her one time. That was last Christmas at an entertainment given in the Western Heights Baptist Church. We both took part in that entertainment. She played the part of 'the sleeping beauty,' and I did a black face act and also sang in a quartet.

"But I was not even introduced to the girl. During the entertainment the girl remarked to me that I was a good black face artist, but this was all that passed between us. I have never been with her at any time since then, much less at midnight.

"As to my movements Saturday night, I can easily explain them. After supper, I called on a girl friend, Miss Pearl Robinson, who lives in Bellwood Avenue, and we came down town on the English Avenue car. We got off of the car at Marietta and Forsyth Streets and walked directly across to the Bijou Theater. We saw part of the first show and part of the second, leaving before the performance had concluded. We then boarded a car, and I took Miss Robinson directly to her home.

Slept Soundly.

"I talked with her there about fifteen minutes, I should judge, and, bidding her goodnight, returned to my boarding house at 60 Poplar Street, in Bellwood. On arrival there, I gave Mrs. Emma Rutherford, my landlady, a dollar, for some work done on my clothes.

"Mrs. Rutherford slipped the bill under her pillow, and I went on to my room and went to bed. And I slept soundly until late Sunday morning.

"The only time I was on Forsyth Street Saturday night was when Miss Robinson and I left the car at Forsyth and Marietta Streets and walked across to the Bijou.

"Horrible Mistake."

"This is absolutely all I know of this affair. I had nothing to do with it, knew nothing of it, and, being a stranger to this dead girl, certainly had no motive for wishing to get her out of the way. It's all a horrible mistake. I'll have no trouble proving an alibi and showing myself innocent."

When Mullinax was locked in a cell at 10 o'clock last night, instructions were given that he not be allowed to communicate with anyone.

12-Year-Old Girl Sobs Her Love For Slain Child

"I'd help lynch the man that killed poor Mary. If they'd let me, I'd like to hold the rope that choked him to death. That's all he deserves. I was playing with Mary only a few days ago. She was my playmate nearly every day. But when I saw her dead body I wouldn't have known her, her face was so bruised and out and swollen. It was horrible. I hope they catch the man that did it."—VERA EPPS, twelve-year-old chum of Mary Phagan.

Vera Epps clenched her little hands and anger blazed through the tears in her eyes when she told today in her childish fury of the vengeance she would like to wreak upon the human beast that slew her playmate and chum, the murdered Mary Phagan.

She was at her home, 246 Fox Street, which is only a short distance from the Phagan home, the backyards of the two houses adjoining. Her eyes were still wet with weeping over the fate of her little chum and she was a-tremble with the horror of it. Her youthful knowledge could hardly comprehend it all. She only knew that a fearful crime had been committed; that her innocent playmate had been beaten and killed and that some man had been guilty of the deed. And her young heart cried for retribution.

"Oh, I just wish I might help lynch him," she exclaimed. "I would be glad if I might only hold the rope. It's all that he deserves."

Then her youthful philosophy was evident when she said:

"It's a heap worse for a white man to be guilty of such a terrible deed."

It was difficult to get the little girl to talk at first. She had been crying for hours over the loss of her playmate and was almost in hysterics from the recollection of the gruesome spectacle which had met her eyes when she gazed upon the mutilated corpse.

She clasped and unclasped her hands nervously and was unable to utter a word when the first questions were asked her.

"One thing I know," she finally was able to say, "Mary was a good girl. She was just as nice as she could be. We all knew that. I know because I played with her every day. She played around with us girls and boys, but she never would talk to a man.

"She was a pretty girl, and just as sweet and good as she was pretty. I couldn't believe it when Mrs. Reed, who lives next door, came over to our house and told us that Mary had been found murdered.

"It was only last Thursday that Mary and Lilian Waignel, who lives at 249 Fox Street, and I were playing over there on the embankment. We all cut our initials in the hard dirt on the embankment and we're going to leave hers there, 'M. P.' if the rain washes the letters away we're going to dig them again.

GIRL SLAIN IN STRANGLING MYSTERY

Mary Phagan, 14-year-old daughter of Mrs. J. W. Coleman, 146 Lindsay Street, whose slain body was found in the basment of the National Pencil Factory, 37-39 South Forsyth Street. Two men, a white youth and a negro, are held by the polic as the crime is investigated. The girl left her home Saturday to go to factory, where she had been employed, to draw wages due her. She was seen on the streets at midnight Saturday with a strange man. She was not seen alive again.



3 FLASHILY DRESSED YOUTHS SEEN URGING A REELING GIRL ALONG

The story of three men leading a weeping, unwilling girl on Forsyth Street Saturday night is being sounded to its depths to-day by Atlanta policemen in their efforts to unravel the mystery of Mary Phagan's death.

The story is told by E. S. Skipper, of 224½ Peters Street. He declared that on Saturday night about 10 o'clock he saw a girl whose appearance fitted the description of the girl-victim. Three men were with her, all of them young and flashily dressed.

The girl was reeling slightly, Skipper declares, as if rendered dizzy by drugs. She was crying, and time and again lagged behind her companions as if she feared to go further. Each time they insisted and she seemed powerless to resist them.

Skipper declared that he can identify the three men. He followed in their wake when first he saw the party on Pryor Street near Trinity Avenue. At Trinity they turned toward Whitehall, he said, the men urging the girl to accompany them. Down Whitehall to Forsyth he accompanied them, and saw them turn north toward Mitchell Street. There he left them, going toward the Terminal Station, his original destination.

Skipper said that the girl did not appear intoxicated, but merely sick and pitifully weak.

Following closely on the heels of his story came to the police to-day the statement of Adam Woodward, night watchman in the Williams Livery Stable, 35 Forsyth Street, three doors from the facory building. He told the detectives that about 11 o'clock he heard a woman scream several times, but considering it the cry of a merrymaker paid no attention to it.

The time specified in the statement of the night watchman links closely with that of the occurrences in Skipper's story and, according to policemen, lends color to the theory that the three men he saw were the men who lured little Mary Phagan to her death.

Priests Forbidden To Use Automobiles

Bishop of Treves Says Cars Are Inconsistent With Humility.

Special Cable to The Georgian.

BERLIN, April 28.—The Bishop of Treves has issued an edict forbidding Roman Catholic priests to either ride in or own automobiles.

The use of automobiles, the Bishop declares, is inconsistent with the humility which should adorn the clergy, and on the other hand the use of automobiles has often been the cause of financial embarrassment of priests.

"Playful Girl With Not a Bad Thought"

"She was just a little, playful girl, without a bad thought in her mind, and she has been made the victim of the blackest crime that can be perpetuated," was the bitter denunciation of the assailant of Mary Phagan by her uncle, D. R. Benton, yesterday.

Mary and her mother lived with Mr. Benton at his home near Marietta for several years following the death of Mr. Phagan. Then Mary's mother married J. W. Coleman and the family moved from Marietta to East Point about 1907. Twelve months ago they moved to their little home in Atlanta.

Lane Too Busy to Accept High Honor

Secretary of the Interior Cannot Go to California to Receive Degree of LL. D.

WASHINGTON, April 28.—Secretary of the Interior Franklin K Lane has been forced by pressure of public business to decline an invitation from Dr. Benjamin Ide Wheeler, president of the University of California, to receive the highest honor within the gift of the university, the degree of LL. D.

Dreams Parents Are Dying, Finds It True

Woman Rushes to Home to Find Father and Mother Unconscious From Gas.

NEW YORK, April 28.—In answer to the summons of her parents whom she dreamed she saw beckoning to her as they were sinking in a marsh, Mrs. May Allen and her husband, Charles J. Allen, of Newark, called at the home of her parents, Mr. and Mrs. Donald Dorley, and found the aged couple in an unconscious condition.

One jet of the gas range was open. Both are expected to die.

STRAND OF HAIR CLEW IN KILLING OF PHAGAN GIRL

Body of Mary Phagan Is Found in Basement of Old Granite Hotel in Forsyth Street---Mute Evidence of Terrible Battle Victim Made for Life

WHITE YOUTH AND NEGRO ARE HELD BY THE POLICE

After Being Beaten Into Insensibility Child Was Strangled and Dragged With Cord Back and Forth Across Floor---Incoherent Notes a Clew.

Leo M. Frank, superintendent of the National Pencil Company plant, in which Mary Phagan was employed, was taken to police court this morning by Detective Black to tell what he knows in connection with the girl's death. The police say he is not under arrest.

At the same time Geron Bailey, the negro elevator boy employed in the factory, was arrested. One theory names Bailey as the man to whom the incoherent letters apply that were found by the side of the dead girl, and that evidently were written in an effort to describe her assailant.

Policemen Mack, Philips and Starnes went to the factory this morning upon the statement that blood and matted hair, evidence of a terrible struggle had been found on the third floor of the factory. It was on this visit that they summoned Frank and arrested Bailey.

They conducted a minute investigation of the signs of the struggle of the third floor, going so far as to tear up several sections of the plank flooring in their inspection.

A new and terrifying turn was given the gruesome Mary Phagan strangling mystery to-day when strands of blood-matted hair were found in a lathing machine on the third floor of the National Pencil Company's factory, 37-39 South Forsyth Street.

The discovery made it certain that the dreadful crime was committed in the factory by some one who had access to the building, a theory which had been without conclusive support previously.

Blood stains leading from the lathe to the door showed the manner in which the fiend had dragged the body of his victim and had taken her to the basement.

Appearances indicated that the murderer had sought to cover up the trail of his crime by endeavoring to efface the bloody stains.

Another name was brought into the case to-day by the testimony of pencil company employees. Detectives were hurried to the building and an arrest is expected momentarily. The new suspect is said to be a former employee who was seen about the building Friday and Saturday.

The blood-matted strands of reddish-brown hair were discovered this forenoon when L. A. Quinn, foreman in the top plant on the third floor, sent R. P. Barrett, a workman, over to the lathe.

Barrett gave a cry of alarm when he saw the evidences of the shocking crime and of the struggle the little girl apparently had made against the superior strength of her assailant.

The hair was twisted about the turn-up screw on the lathe, a crank-like device which is used to move the pencils forward and backward on the machine.

Blood was on the sharp end of the crank, leading to the belief that it had been used as a weapon and was responsible for the bloody gash in the back of the Phagan girl's head. The alternative theory is that she fell back against it in her struggles.

Evidence of Terrible Struggle

The mutilated body of Mary Phagan was found in a dark, dismal corner of the pencil factory basement shortly after 3 o'clock yesterday morning by Newt Lee, the negro night watchman. The negro said he almost stumbled against the body before he saw it.

GIRL FOUGHT DESPERATELY IN PITCH-DARK BASEMENT FOR HONOR AND HER LIFE

(Continued from Page One.)

In the dim, flickering light of the watchman's lantern, the tragedy was revealed in all its ghastliness.

The girlish form lay amid the trash and sweepings of the basement with bruised and bloody face upturned, in a pool of blood, and with the spotless and freshly-laundered dress of but a few hours before dyed crimson. The disheveled hair was blood-soaked from the great gaping wounds on the head.

All about was the evidence of a terrific struggle. The dilapidated condition of the dead girl's clothing and the signs of confusion on the dirty basement floor told the tragic story of the girl's battle for life.

Fought Slayer Till She Swooned

She had fought her brutal murderer until the last—until her strength had given out and she had swooned into death.

The body lay at a point about 75 feet from an elevator shaft. Midway between the body and the shaft, on a pile of trash, was found one of the girl's shoes—the one from her left foot—and her hat. So ferocious was the slayer that he had torn the shoe and hat from the little form as the girl struggled vainly to save herself from his deadly blows.

About the girl's neck was tightly drawn a strong piece of twine. A strip of cloth, torn from her underclothing, was also fastened about the neck. Not satisfied with the blows he had dealt on the head—one blow on the back of the head being so terrific as to discolor one of the girl's eyes—the slayer had resorted to strangulation to be sure that the last spark of life had been extinguished. A big twine had been drawn so tightly that it was imbedded in the tender flesh, leaving the throat and neck discolored and lacerated.

Strange Notes Increase Mystery

A few inches from the body were found two remarkably strange notes. These notes, incoherent and almost illegible, only serve to increase the mystery. Detectives declared there was no doubt but that these notes were written by the murderer and were a feeble and tragically grotesque effort at a ruse. They purport to have been written by the girl, and the wording would seem to indicate that she had written them after she was in the throes of death.

"A tall, black negro did this," is the substance of the two notes.

The notes are in the hands of detectives, who believe they may prove to be valuable clews.

The police were notified by the janitor of his ghastly find, and several officers were quickly on the scene, immediately starting a thorough investigation.

After finding that all of the doors and windows to the building were securely fastened, the police took Newt Lee into custody on suspicion, believing that he could throw light on the tragedy. Lee carried the keys to the building, but protested that he had admitted no one to the building, and that he had no idea that anyone had been inside until he found the body.

Detectives are certain that the negro can explain the mystery of how the girl found her way into the building, even if he did not actually commit the murder.

Negro Pleads Total Ignorance

The negro's sole statement to detectives since his arrest has been:

"I didn't know nothing about it until I found the body."

Detectives, however, declare the locked doors and windows render this statement unreasonable.

The negro was put through a grilling examination time and again Sunday and last night, but no amount of questioning could induce him to change his "know nothing" statement. To every question he replied:

"I don't know nothing about it."

Detectives are sure the negro has not told all he knows, and will hold him until the mystery is cleared.

The theory that the crime was the work of a negro held full sway and was assiduously followed by detectives until Sunday afternoon when E. L. Sentell, of 82 Davis Street, a clerk for the Kamper Grocery Company, divulged the information that he saw Mary Phagan at Forsyth and Hunter Streets Sunday morning about 12:30 o'clock in company with Arthur Mullinax. He said they were walking in the direction of the pencil factory, which is but a few doors from this corner. Sentell knew the Phagan girl, and said he spoke to her as he passed.

that the crime was committed by a negro, and that it was the

Since then, detectives have been working on both theories—job of a white man and that the negro watchman is an accomplice, in that he knew of it.

This gave a new angle to the mystery and set detectives on the trail of Mullinax, who was found late in the afternoon and placed under arrest on suspicion.

:-: Who Is This Man? :-:

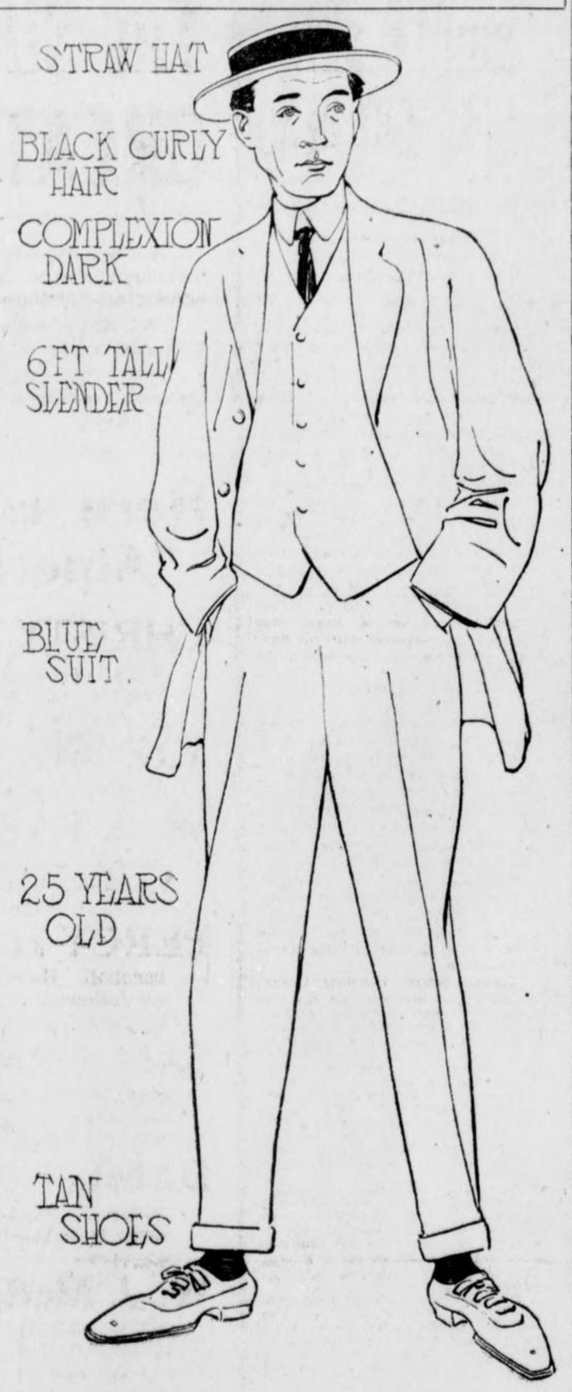

Edgar L. Sentell, lifelong friend of Mary Phagan, says he saw a man answering this description, walking with the girl after midnight Sunday, a few hours before the body was found. He has identified the man as Arthur Mullinax, the prisoner held by the police, who vehemently denies he was with the girl. Who is this man?

Lifelong Friend Saw Girl and Man After Midnight

Edgar L. Sentell, twenty-one years old, a clerk employed in C. J. Kamper's store, and whose home is at 82 Davis Street, was one of the first to give the detectives a hopeful clue to the solution of the hideous mystery.

Sentell, a well-known young man, had known Mary Phagan almost all her life. When she was just beginning to think of dolls with never a thought of dreary factories and the tragedies of life, he used to see her playing in the streets of East Point when her folks lived there. She was a pleasant, cheerful little girl then and her later years—tragically brief—had not changed her. Her light blue eyes laughed at the world in those days with all the roguishness a Georgia country girl's can, and the cares and worries that came when she had to make her own pitiful living had not obliterated their smile.

It was 30 minutes after midnight, when Sentell, going home from his work at Kamper's saw Mary Phagan coming down Forsyth Street near Hunter.

Outside of the stragglers about the cheap hotels in that district, there were few on the streets at that time. The intermittent lights of cheap fruit and soda water stands, the flickering flame of a whistling peanut roaster here and there, added enough light to the dull glow of the city lamps to make pedestrians easily distinguishable.

Mary Phagan, at that hour of the night, was a conspicuous figure. Fourteen-year-old girls on the streets of Atlanta at midnight are not so plentiful that they're not noticed.

Sentell, then, walking south on Forsyth Street saw Mary Phagan approaching him. She was walking at a medium gait on the inside of the pavement.

On the curb side of the pavement parallel with her, keeping step with her, but exchanging no words, walked a tall slender man.

Exchanged "Hellos."

Sentell looked at him more or less casually but sharply enough to describe him later to the detectives.

"Hello, Mary" said Sentell.

"Hello, Edgar" said Mary.

That was all. Sentell kept on his way. The couple, now behind him, were swallowed up in the gloom of Forsyth Street.

To Sentell, Mary Phagan looked as if she was tired or angry. That the man of mystery was her companion he had no doubt. As Sentell described him later to the police:

He was six feet tall or over.

His hair was black and curly and his face, not unattractive, was of dark complexion.

He wore a blue suit and tan shoes and a straw hat.

He was of slender build and appeared to be about twenty-five years old.

At 9 o'clock yesterday morning Sentell was of a street car when he heard that a girl named Mary Phagan had been found murdered. He hurried to her home and found his fears were verified. With a boy friend of the victim's sister he hastened to Chief Lanford's office and on his clue the detective department got busy at once.

It is known that Mary Phagan came to the city a few minutes after noon on Saturday and left an English Avenue car at the corner of Broad and Hunter Streets. Motorman W. M. Matthews knew the girl from having had her as a passenger on his car a number of times and says positively that she left his car at the corner of Broad and Hunter Streets and that he saw her walking up Hunter Street in the direction of Forsyth. Conductor W. T. Hollis was in charge of the car that reached the corner of Marietta and Broad at 12:07 o'clock Saturday afternoon and says that he knew the little girl and that she was a passenger on the trip into the city. He was relieved at the corner of Marietta and Broad and does not know anything further about the movements of the child, although he says that he is sure that she was still on the car when it left the corner going south on Broad Street.

Another Sees Companion.

It was reported to the detectives that Conductor Guy Kennedy of the English Avenue line had admitted having brought a young girl, answering the description of the little victim into the city on his car about 6:45 o'clock Saturday afternoon, and had later seen her in company with a man on the streets. He is said to have furnished the detectives with a description of the mysterious stranger but when seen by a Georgian reporter declined to make any statement other than that he had seen Chief Beavers and that the Chief had asked that he not say anything about it to anyone. He admitted, however, that he had seen the man again yesterday afternoon and the man had told him that he had been out with another girl Saturday night.

Having seen the man at least twice and talked with him once, Kennedy will undoubtedly be able to recognize him.

Boy and Girl Leap From Clock Tower

Youthful Lovers Jump One Hundred and Eighty Feet to Death in Street.

Special Cable to The Atlanta Georgian.

ANTWERP, BELGIUM, April 28.—A youth eighteen years old, and a nineteen-year-old girl were the principal characters in a shocking love tragedy enacted here.

Arm in arm they climbed to the clock gallery in the tower of the Notre Dame Cathedral and from a height of 100 feet leaped into space, falling at the feet of passers-by.

Every bone in the bodies of the boy and his companion was broken. As they hurtled through the air several men and women who witnessed the sight fainted.

The lovers had placed five letters to relatives and to the police commissary where they easily could be seen by visitors to the tower.

New Carat Weight Has Been Adopted

Uniform Decimal System Will Be Employed in Selling Precious Stones.

NEW YORK, April 28—Lack of uniformity in the weight of the carat for different countries has induced American dealers in diamonds and other precious stones to adopt a uniform decimal carat weighing exactly one-fifth of a gram, or 200 milligrams. The new weight will be used by American jewelers beginning July 1.

France, Germany, Austria, Italy, Spain and Japan now use the international carat. England has not yet legalized it.

The new weight reduces the size of a carat by 2 1-2 to 3 per cent.

MARKET OPENINGS TO-DAY

NEW YORK STOCK MARKET.

Stock quotations to 10 a. m.:

STOCK—	High.	Low.	10 A. M.	Prev. Close
Am. Smelting.	66⅜	66⅛	66⅜	67¼
Am. Locomo..	34½	34½	34½	34
Atchison	101	101	101	100⅝
Can. Pacific..	241	241	241	242⅜
Interboro	15⅛	15⅛	15⅛	15
do. pref. ..	52½	52½	52½	54½
Lehigh Valley	155	155	155	155¼
National Lead	49	49	49	49
North. Pacific.	114½	114½	114½	114
Peo. Gas Co...	109¾	109¾	109¾	109
Reading	159½	159¼	159¼	160
So. Pacific...	98	97¾	97¾	98
Union Pacific.	149¼	149¼	149¼	149½
U. S. S., com.	60¼	60⅛	60⅛	60⅜
West. Electric	62¼	62¼	62¼	62¼

NEW ORLEANS COTTON.

Quotations in cotton futures:

	Open	High	Low	First Call.	Prev. Close.
May					12.10-11
June					12.04-06
July	11.93	11.93	11.92	11.93	11.90-91
Aug.	11.57	11.58	11.57	11.58	11.55
Sept.					11.28-29
Oct.	11.21	11.21	11.21	11.21	11.18-19
Nov.					11.18-19
Dec.	11.23	11.22	11.22	11.22	11.18-19
Jan.					11.20-21
Feb.					11.19-20
April					11.98-12

NEW YORK COTTON.

Quotations in cotton futures:

	Open	High	Low	First Call.	Prev. Close.
April					11.28
May	11.26	11.33	11.24	11.31	11.32-34
June					11.47-49
July	11.40	11.45	11.40	11.44	11.45-46
Aug.	11.30	11.30	11.30	11.30	11.28-29
Sept.					11.18-19
Oct.	11.11	11.12	11.10	11.10	11.12-12
Dec.	11.11	11.11	11.11	11.11	11.14-15
Jan.					11.11-12
Mch.					11.16-18

Poor Bettors Carry Eggs Up Mountain

And in a Spoon, at That, Whistling on Way, to Pay Election Wager.

PASADENA, April 28.—Toiling up the precipitous foot trail to the top of Mount Wilson, whistling ditties at intervals of 200 yards and bearing hens' eggs in tablespoons, John Creighton, of Los Angeles, and Abe Sanders, a Minnesotan, paid a long deferred election bet to Edwin Carleton.

The victims had six months in which to discharge their indebtedness and staved off payments as long as consistent.

Creighton required five and a half hours to make the trip of seven and one-tenth miles from Sierra Madre, and Sanders was nearly two hours behind him.

Chub Wall Arrested After 2 Years' Hunt

Federal Officers Hold Georgia Slayer at Clayton on Charge of Moonshining.

After a two-years' search, Chub Wall has been arrested by Federal Officers and is held at Clayton, Ga. He escaped from the Georgia authorities after having served two years of a four-years' sentence for killing an uncle. Detectives had trailed him through the Northwest, but he successfully eluded them until he returned to Georgia.

A man of splendid seducation and from a refined family, Wall has been in the clutches of the law several times. Ten years ago he was convicted of killing a peddler and given a life sentence, but was pardoned a short while afterward. In an altercation nearly five years ago, he killed his uncle and was given a four-years' sentence.

Would Send Us All to Jail One Day a Year

Jersey Judge Tells Church Folks It Would Do Everybody Some Good.

NEW YORK, April 28.—Judge Robert Carey, of the Common Pleas Court of Jersey, believes it would do everybody good to spend one day a year in jail. Addressing an audience in the Central Methodist Church of Yonkers on "The Prisoner at the Bar," the jurist said:

"If I had my way every man and woman would serve one day in jail each year. What a different view of life you would get. You would exhibit a new kind of Christianity and charity."

Canal Zone Will Be "Dry" After July 1

Special Cable to The Georgian.

PANAMA, April 28.—It is announced that no liquor licenses will be issued in the Canal Zone after July 1. At the present time there are thirty-five saloons in four towns.

POLICE PROMOTE CRIME, SAYS CHICAGO PASTOR

CHICAGO, April 28.—Discussing vice and crime which exists in Chicago, Dr. Francis L. Hayes, pastor of the California Avenue Congregational Church, told his congregation:

"Let Chicago wake up as Pittsburg has to the fact—no longer obscured by official bluff—that the police systems of our great cities promote and encourage crime."

Incoherent Notes Add to Mystery in Strangling Case

Two mysterious notes—incoherent, misspelled and unintelligible—were found in the cellar of death.

Were they written by the girl as she lay in delirium just before the end came, or

Were they written by her slayer to throw the police off the track and turn suspicion towards a negro?

Here they are:

"He said he wood love me laid down like the night witch did it but that long tall black negro did by his sleb."

"mama that negro hired down here did this' I went to get water and he pushed me down this hole a long tall negro black that has it woke long lean tall negro I write while play with me."

CLAN O'HARA, IN ANNUAL BURIAL, GRIEVE OVER 7

Several Hundred Members of Nomadic Tribe Are in Atlanta for Ceremony.

Bound by the tie of grief in death, several hundred men, women and children made up an odd procession to Oakland Cemetery this morning. They were members of the tribe of nomad Irish horse traders, known everywhere as the Clan O'Hara, and they were burying their dead who had died in the last year.

The tribe has been in Atlanta several weeks, waiting for the day of the funerals. They came here from the North, and from the West, traveling over the country in big wagon cabins. Atlanta is their burial ground, and they come each year for the rites.

The tribe members followed seven coffins to the cemetery to-day, tiny white coffins of children, larger white coffins in which lay the bodies of young girls, and one large black casket, within which was the body of one of the grandmothers of the tribe. All the dead were women. Four are young children, two are mature women, and one is a girl-woman, 19 year-old Mrs. Mamie Nelson, who in years youthful was a wife and mother. Her body has been in Atlanta since last June, awaiting the day of burial. The bodies of the others have been here less than that time, in the chapel of Greenberg & Bond, to whom the nomads always intrust the details of their tribal burial.

Father Kennedy, in the Church of the Immaculate Conception, conducted the services this morning. From the church the tribe made its way to Oakland Cemetery, where the ceremony was concluded at the lot which the tribe owns.

Wagons Bear Mourners.

The funeral procession was unique. Behind the somber line of hearses it came, the free wanderers, riding in carriages and wagons that have known the road. Sturdy and weather-beaten, the vehicles were typical of the people they bore. A number of the tribe rode in unwonted automobiles.

Months that have elapsed since the death of most of those who were buried to-day have not served to lessen the grief of the tribe, it seemed to-day. In the long line of carriages were many women who crooned and wept. Very young children were frightened and quiet, older children frankly crying. Here and there a man, to whom probably one of the seven was very near and dear, was sobbing loudly; most of the men, though, rode with faces set and stern.

No Expense Spared.

The tribe, reputed to be wealthy, spares no expense in the burial of its dead. The caskets were elabdrate and costly, he hearses were luxuriantly fitted, and every other appointment of the ceremony was in keeping.

The tribe members probably will begin to leave Atlanta immediately, now that the ceremony that brought them to this city is over. Next year they will see each other here again, at the last of April, when the same solemn occasion will come, and the same tie of death will be revealed. It is the one tie among the members, and it keeps them close together in heart.

The dead buried to-day were: Mrs. Mamie Nelson, age 19, who died in Montgomery, Ala.; Mrs. Bridget Sherlock, who died at Sparks, Ga., October 1, 1912; Bridget Costella, age 2 years, who died at Blackshear, Ga., November 4, 1912; Maggie Carroll, age 14, died at Alene, Ga., September 15, 1912; Annie Sherlock, age 49, died at Bailey, Ga., October 15, 1912; Bridget Mack, age 18 months, died in Alabama, and Mrs. Bridget O'Hara, who died in Savannah.

Lillian Lorraine and Movie Owner Rewed

Show Girl Becomes Mrs. Frederick W. Gresheimer Second Time in Thirteen Months.

NEW YORK, April 28.—Lillian Lorraine, whose "swing song" in the "Follies of 1910" lifted her into the front rank of stage celebrities, again is the bride of Frederick W. Gresheimer, a moving picture and real estate man. Their marriage Friday was their second in thirteen months.

"Yes," Miss Lorraine told a reporter, "we were married again. You know Mr. Gresheimer and I went through a ceremony a year ago last month, but the fact that he was not free from his former marriage made it illegal. Oh! I can't explain. It was something about the law."

As to her possible return to the stage Mrs. Gresheimer is undecided.

STOCK EXCHANGE GOVERNORS ARE CLEANING HOUSE

But Public Hostility to Wall Street and Its Business Is Still Rampant.

BY B. C. FORBES.

The New York Stock Exchange governors are manifesting unprecedented vigilance. They have done more real housecleaning than the public realize. The suspension last week of two members is significant of the new order. The Exchange also probed a complaint against an important banking house, but did not find that the facts warranted reprisals.

* * *

The Hearst papers have vigorously advocated Stock Exchange reform. They have also insisted again and again upon a fuller measure of publicity. But the managers of the Stock Exchange have no control whatever over non-members. This point is too often forgotten.

* * *

The Stock Exchange cannot make men honest. Governments have been trying to do that for centuries, but human nature has remained human nature. The best the Exchange can do is to watch closely the doings of its members and immediately pounce upon wrong-doers. That more is being done in this direction than ever before no one familiar with Wall Street will deny. That there is room for further improvement is also admitted.

* * *

Public hostility to Wall Street is still rampant. Several recent incidents have not tended to allay it. Numbers of newer industrial stocks have been handled disgracefully by insiders. Outsiders have lost heavily. Whether the Exchange authorities—or the Federal authorities—can do anything to stop such flim-flamming is an open question.

* * *

A correspondent has seen a lengthy communication which is illustrative of how a good many people feel toward Wall Street. He berates me for not scolding Wall Street enough, for not "going for" Albany politicians and for once in a while discussing the better side of human nature. He refers to the manipulation of certain newer shares on the Stock Exchange, and then adds:

"This dirty finance is, in my judgment by far the most important question before the American people to-day. It seems to pervade all classes of bankers, promoters and corporation officials. Every piece of news is "discounted" on the Stock Exchange, which is only another way of saying that the insiders have played their official knowledge against the stockholders and the public. Juggling of figures for the benefit of officials, speculating in the stocks of their companies, is so common as to be almost the rule; and Wall Street smiles indulgently, as who should say, "Yes; it's crooked but it's part of the game."

* * *

"The Stock Exchange appears helpless. It does not dare to discipline any of the "big men," because it is absolutely dependent on the co-operation of the banking houses and directors of the principal corporations for its existence.

* * *

"A few years ago, when Mr. Harriman returned from abroad to die, the head of one of our largest banking houses went to see him the day before his death, and was then reported to have given out an interview in which he said, 'Mr. Harriman is practically a well man.' This enabled a rally in Union Pacific to about 211; but not so many months later, after the insiders had unloaded, the stock was down some 60 points. Did the Stock Exchange ever take any notice of this? No; it didn't dare. This same banker to-day holds up his head and takes a prominent part in civic and charitable movements among men who presumably are honest and honorable. Meantime, are we uncharitable in assuming that the banking house of which he is head, sold its Union Pacific above 200, where it has never been since?

* * *

"While the standard of morality in Wall Street is so low, it is useless to hope for improvement from within. This financial clique has shown itself impervious to any sentiment of decency, and utterly opposed to any effort to destroy its system of graft. Incorporation of the Stock Exchange, periodical reports of earnings, financial conditions, etc., of concerns whose securities are listed, are steps toward reform of conditions.

* * *

"But the real vital issue is plain honesty; reforming conditions, after all, only reforming the machinery. We must find means of compelling honest and disinterested service in the directors of our large corporations, and plain honesty in the officers of our bank."

* * *

Well some of us have been trying our best to preach honesty, and to criticise dishonesty. But miracles cannot be wrought in the twinkling of an eye. It is some consolation to know that the trend is in the right direction.

Jack London Goes Into the "Movies"

Author Will Play the Hero in All of His Dramatized Stories.

LOS ANGELES, April 28.—Jack London will enact in motion pictures all of his novels and short stories. He made a deal by which a local concern gets the exclusive use of London's stories in motion pictures all over the world.

"I shall appear as the leading actor in all my own short stories and novels, dramatized into motion pictures," said London. "I am going into the pictures to give them 'the punch' that is almost impossible to communicate to another."

Mullinax Blundered In Statement, Say Police

Mullinax was arrested by detectives late in the afternoon in Bellwood Avenue, near the viaduct, as he was on his way to his boarding house.

His positive identification by E. L. Sentell, of 82 Davis Street, a clerk for the Kamper Grocery Company, as the man he saw with the little Phagan girl in Forsyth Street about 12:20 o'clock yesterday morning, and alleged discrepancies in the statement of the prisoner led Chief Beavers and Chief of Detectives Lanford to order him locked in a cell and held on suspicion.

Sentell, who knew the dead girl well and who said he spoke to her when he passed her and her companion at Forsyth and Hunter Streets, accused Mullinax as the young suspect sat in the presence of Chief Beavers, Chief Lanford, Police Captain Mayo and Detectives Black, Starnes, Rosser and Haslett, who had worked all day on the mystery.

Sentell Positive.

"That's the man who was with the girl last night. There's not a doubt about it—I'm positive," said Sentell as he pointed an accusing finger at Mullinax.

Mullinax vehemently declared the accusation false.

"It's untrue—it's all false—I was at home asleep," cried the accused man.

Sentell remained positive and never once varied his identification.

Detectives said Mullinax made a serious blunder in his statement when he told them that he arrived at his boarding house, 60 Poplar Street, before midnight, and that he paid Mrs. Emma Rutherford, his landlady, a dollar for some work done on his clothes. Mrs. Rutherford was questioned by Detectives Rosser and Haslett, and told them, they said, that this statement was false.

Sticks to Denial.

According to the officers, Mrs. Rutherford said she did not see Mullinax last night at all; that he paid her the dollar Saturday at noon, and that she did not see him until 7 o'clock Sunday morning.

Detectives regard this as a strong circumstance against the prisoner.

Mullinax became agitated two or three times during his examination by detectives, but stuck to his denial throughout the rapid-fire grilling.

When seen by a Georgian reporter, Mullinax talked freely, reiterating his sweeping denial of any knowledge whatever of the tragedy. He denied he was personally acquainted with the dead girl, but said he had seen her one time, when both he and the girl took part in a Christmas entertainment in the Western Heights Baptist Church.

Girl Supports Prisoner.

Guy Kennedy, a conductor of the English Avenue trolley line, on whose car the Phagan girl had ridden many times to and from her Bellwood home, was reported to have also seen Mullinax and the girl together on Forsyth Street.

Investigation, however, developed the information that the girl Kennedy had seen with Mullinax was not Mary Phagan. Kennedy saw the couple early in the night on his car coming to town.

Body Dragged by Deadly Cord After Terrific Fight

Stretched full length, face downward on the floor of basement at the rear of the plant, the body was found. A length of heavy cord or wrapping twine, which had been used by the slayer to strangle the child after he had beaten her to insensibility, was looped around the neck, and a clumsy bandage of cloth, torn from her petticoat, as if to conceal the horrible method of murder swathed the face.

The stray end of the cord lay along the child's back between her two heavy braids of dark red hair as if it had been arranged that way deliberately.

No marks appeared to indicate that death came by any other means than strangulation, save a four-inch clean cut on the back of the head on the left side—a serious scalp wound—and a few bruises on the forehead and cheeks, on the left arm at the elbow and on the left leg just below the knee.

Body Dragged.

The neck was cut and bruised horribly by the contraction of the heavy strangling cord and the marks on the face indicated that the slayer had dragged the body back and forth across the basement floor to complete his work of garroting.

The child evidently had struggled and fought frantically before perhaps brought to unconsciousness by the blow on the head.

On her left arm was a small gold band bracelet that had sunk in to the white tender flesh as if under the pressure of a heavy grip. Two of the fingers on the left hand were bruised where a small signet ring encircled the third slender finger.

The child's face was covered with dirt and sand when the detectives reached the basement after being identified by Newt Lee, the negro watchman, who called police headquarters when, as he asserts, he stumbled over the little body as he made his rounds. The fine black particles were ground into the neck and shoulders, indicating her body was bumped along the floor dangling and twisting at the end of the garroting cord.

Features Marred.

She was garbed in a one-piece pongee silk dress of lavender, simply made, and caught at the bodice and trimmed at the sleeves with cheap lace. The dress fell barely below the knees. The stockings were black and a black gun metal pump was on the right foot. The other pump was found a few feet away on a pile of trash. A plain blue straw hat, with the band or trimming missing, was found near the elevator shaft.

Two turquoise-blue silken ribbon bows were fastened on each side of the wavy red braid of hair. Strangely enough the bows had been kept in place by the improvised bandage torn from the underskirt by the slayer. The bow, said to have been on the hat, was never found.

The horrid manner of her death marred frightfully the girl's once attractive features.

What had been a soft white skin,—white almost to translucence under which the color might have run in life in pink swirls—was discolored and bruised.

The force of the blow on the head had blackened the right eye and swollen both lids beyond recognition. Into the forehead cuts and scratches was grounded dirt and sand.

The marks on the left arm and leg were skin bruises as if made when the body was dragged across the floor. The skin had been scraped off in little patches from spots about two to three inches in diameter.

Mary Phagan was 14 years old. She was slender in stature. She was perhaps 4 feet, 10 inches in height and weighed about 105 pounds.

MOTHER SOBS OVER FATE OF MARY PHAGAN

"I Could Trust Her Anywhere," She Cries, and Adds, "No Working Girl Is Safe."

Lying on the bed in her little home on Lindsay Street, prostrated with sorrow over the murder of her 14-year-old daughter, Mary Phagan, Mrs. W. J. Coleman sobbed out the pitiful story of how sweet and fresh her child had left home Saturday, and issued a warning to all Atlanta mothers to guard the welfare of their own daughters forced to work for a living.

"There are so many unscrupulous men in the world," she cried. "It's so dangerous for young girls working out. Their every step should be watched. Mothers should question them and ask them about their work and associates and surroundings. They should continually tell them what they ought to do, and how they ought to act under certain circumstances."

Girl Liked Work.

She declared that she never would have permitted Mary to go out to work at the age she did—12 years—if it hadn't been that there were five children in the family and it was absolutely necessary for all of them to earn something toward their support. That was before she married her present husband, Mr. Coleman.

"That was a year ago," said Mrs. Coleman, "and then it wouldn't have been necessary for Mary to work. But she had got into the habit of it and liked it, and I thought she could take care of herself as she always had."

"Oh, the poor baby!" she sobbed. "I did talk to her! I did tell her what to do! I was always telling her! And she took my advice, I know, because she was always so sensible about everything. Besides, she never was a child to flirt or act silly. That's why I know that when she went away with this man who killed her she was either overpowered or he threatened her."

Mrs. Coleman said that girls ought to look out for themselves, too, and never permit any familiarity from men.

"When a girl is pretty," she declared, "naturally she is attractive to men. Mary was pretty, too; and, besides that, she was always happy and in a good humor. She had never stayed out any night before in the two years she had been at work. I could trust her anywhere I knew because she was always so straightforward, and what I thought when she didn't come home was that she had met up with her aunt from Marietta, who was in town, and had gone home with her and had no way to let me know."

Too Young to Know.

She covered her face with her hands.

"And to think that at the time I was thinking that she was in the hands of a merciless brute! Oh, if only Mr. Coleman had happened along the street and found her! They tell me she was crying on a corner at 12 o'clock and this man she was with was cursing her when a policeman came up and asked her what was the matter. She just told him she had got dust in her eye. I guess the reason she didn't say anything was because she was afraid the man would kill her, and, in fact, just didn't know what to do. She was too young."

But with everything, Mrs. Coleman said, it wasn't possible for a mother to be with a child all the time or to stave off all harm that could come to her with advice.

"Even with the greatest care, it looks like things will happen anyway—we don't know how or why," she declared, weeping. "Oh, it's terrible to think of a young girl coming to her death like that! And she had already started home when this man met her and made her come back to town with him!"

So Young and Bright.

"Often I watched Mary on the car when men would look at her," Mrs. Coleman said, "but she never paid any attention to them. I think she must have made the man who killed her mad, and that's why he did it."

She said that when Mary left the house Saturday she had only intended to go to the pencil factory to draw the little salary that was coming to her—$1.60.

"If you could only have seen her," she told the reporter. "She looked so beautiful and so young and so bright! She said she was only going to see the parade before she came home. And look now! I am so sorry for all other young girls working everywhere! To think that they're all open to the same things, and there is nothing to protect them; it's so hard on mothers; it's so hard on everybody. But there doesn't seem to be any help for it, and that's the worst part of it all."

ARTHUR MULLINAX

This youth, formrly a street car conductor, is held in connection with the investigation of the slaying of Mary Phagan in the basement of the National Pencil Factory in South Forsyth Street. He stoutly denies any connection with the crime, and declares his arrest is a "horrible mistake."



GIRL'S GRANDFATHER VOWS VENGEANCE ON THE SLAYER

Standing with bared head in the doorway of his Marietta home, with tears falling unheeded down his furrowed cheeks, W. J. Phagan cried to heaven for vengeance for the murder of his granddaughter, fourteen-year-old Mary Phagan, and vowed that he would not rest until the murderer had been brought to justice.

In a silence unbroken save by the sound of his own sobs and the noise of the gently falling rain, the old man lifted his quavering voice in a passionate plea for the life of the wretch who had lured the little girl into the darkness of a deserted building and strangled her to death. It was an infinite grief—the grief of an old and broken man—that Mr. Phagan expressed when, with hands outspread imploringly, he invoked divine aid in bringing the murderer of the child to justice.

"By the power of the living God," prayed the old man, his voice rising high and clear above the patter of the rain and the roar of a passing train, "I hope the murderer will be dealt with as he dealt with that innocent child. I hope his heart is torn with remorse in the measure that his victim suffered pain and shame; that he suffers as we who loved the child are suffering. No punishment is too great for the brute who foully murdered the sweetest and purest thing on earth—a young girl. Hanging cannot atone for the crime he has committed and the suffering he has caused."

Slayer Must Be Found.

"The murdered must be found. The crime must be fastened on him and he must be punished. I am going to attend the coroner's inquest, and I intend to see that the investigation is thorough and complete. Nothing must be left undone to bring the cowardly scoundrel to justice. I will not rest until the mystery is solved and the suffering of the child's relatives is relieved by the knowledge that the fiend who killed her will be dealt with by the law."

This morning it was doubtful if Mr. Phagan's health would permit him making the trip to Atlanta to carry out his intention of attending the inquest. The aged grandfather was so overcome yesterday morning when told of the death of the child that he was forced to take to his bed, where he remained during most of the day. He rose from his bed when a Georgian reporter called at his home only because of the hope that the murderer had been found, and to learn more of the details of the killing.

Sister Prostrated.

His eagerness for news of the death of his granddaughter was pathetic. Old and gray-haired, his grief and suffering showing in the unnatural brightness of his eyes, Mr. Phagan listened intently as the reporter told of the efforts of the detectives to find the murderer of the child; he nodded approvingly when told that every available officer was at work on the case—and he sighed with disappointment when he learned that no conclusive evidence had been unearthed.

A guest at the Phagan home in Marietta since last Thursday, Miss Ollie Phagan, a sister of the murdered girl, was prostrated when news of her sister's death was brought to Marietta early yesterday morning.

The Marietta relatives were told of little Mary's death by a friend from Atlanta. The sister of the murdered girl and her aunt, Miss Mattie Phagan, were dressing to go to church when a knock was heard at the door. Mr. Phagan, the girl's grandfather, answered the summons.

Little Mary's sister, warned by some sixth sense that the caller bore news from home, stepped silently into the hallway. She heard the words, "Mary—murdered," and as the aged grandfather clutched the door for support, the sister screamed and fell prone upon the floor. She was carried into a bedroom and revived, and insisted upon going home at once.

Sorrow in Marietta.

Accompanied by her aunt, Miss Mattie Phagan, the young woman was assisted to a street car. Later in the day Miss Ruth Phagan, another aunt of the murdered girl, came to Atlanta, accompanied by Paul Camp, a friend of the Phagan family.

The sorrow of the Phagan family over the death of the child finds an echo in the hearts of practically every person in Marietta, and excitement is intense in the little city. The greater part of the murdered girl's life was spent there, and the Phagan family is well known and prominent in the social and business circles of the town. Last night little knots of people gathered on the street corners and discussed the news of the murder, and the feeling against the murderer runs high.

In addition to the grandfather, the relatives of the girl in Marietta include two uncles, R. E. Harvel and William Phagan, and three aunts, Misses Lizzie, Ruth and Mattie Phagan.

NEGRO IS NOT GUILTY, SAYS FACTORY HEAD

Superintendent Leo M. Frank Is Convinced Newt Morris Was Not Implicated.

Owing to a delay in receipt of metal shipment part of the plant of the National Pencil Company had been shut down for most of the week and Mary Phagan worked but part of the time. A few minutes after 12 o'clock Saturday she went to the office and drew her pay, which amounted to $1.60.

A holiday had been given the employees on Memorial Day and there were but very few about the place. The day watchman left shortly before 11 o'clock, while clerks in the office left at noon. Two young men worked on an upper floor until a few minutes after 3 o'clock, while Superintendent Leo M. Frank was the only one connected with the firm who was about the place during the afternoon.

Frank's Story.

"It was about 10 or 15 minutes after 12 o'clock when Mary Phagan came to my office and drew her pay," said Mr. Frank. "The regular payday is Friday, but there are always a few of the 170 employees who do not call until Saturday afternoon. I was in an inner office on the second floor and handed the girl her envelope. She went out through the outer office and I heard her talking to another girl. While I could not swear that they went out of the building I am quite sure they did for I would have noticed any one moving about the building.

"Shortly before 1 o'clock I went to the upper floor and told the two young men there that they had better go. They said they wanted to finish their work and I told them they would have to leave or I would have to lock them in. They asked what time I would be back and I told them 3 o'clock. They decided to continue their work and I left, locking the door behind me. I returned shortly after 3 o'clock and a few minutes later they left. Harry Denham and Arthur White were the two young men.

"The night watchman, Newt Lee, had been ordered to report about 4 o'clock as it was a holiday and the day watchman had been allowed to get off. He came in at this time and I told him he might go out and come back about 6 as I would be there until that time.

"He came back about an hour later and I prepared to leave. As I was leaving a former employee, John Gantt came in and wanted to get a pair of shoes which he had left on the top floor. I told Newt to go up with him and get them, and then left.

Check On Watchman.

"I have been in the habit of calling up the night watchman to keep a check on him, and at 7 o'clock called Newt. He said everything was all right. I asked him if Gantt had gotten his shoes and he replied that he had, and had left immediately afterward. I did not communicate with him any more.

"I thought I heard my telephone ring sometime about 3 or 4 o'clock Sunday morning, but decided it was a dream and did not answer it. It was some time later when the detectives called me up and informed me of the finding of the child. Since learning of the tragedy, I believe it was Newt attempting to get me over the telephone when I decided I was mistaken about hearing the telephone ring.

"That it was some one beside the negro who committed the murder is my belief, for the negro is a good man and I have never heard of him getting in any trouble or being offensive in any way to any of the employees.

"I am not very familiar with the employees in the shop, as there is a constant changing and I was not brought in direct touch with them. I did not recall Mary Phagan very well, but remember handing a pay envelope to her Saturday afternoon."

Capt. Isaac Emerson Loses Alimony Suit

Court Decides He Must Pay Mrs. Basshor $28,000 a Year for Life.

BALTIMORE, MD., April 28.—The Court of Appeals has decided that Capt. Issac E. Emerson, father of Mrs. Alfred G. Vanderbilt, must continue to pay to his former wife, Mrs. Emelie A. Basshor, alimony of $28,000 a year as long as she lives.

Even if Capt. Emerson should die before Mrs. Basshor the payment of this alimony must go on during her life. At the death of Mrs. Basshor the fund supporting the alimony must go back to the estate.

Perry Belmont for the Philippines Post

New Yorker Will Be Urged Before Wilson for Position of Governor-General.

WASHINGTON, April 28.—Perry Belmont, of New York and Washington, is being urged by New York Democrats for appointment as Governor General of the Philippines.

Mr. Belmont desires this appointment through sentiment. His ancestor, Admiral Perry, opened Japan to the civilized world. Representative Francis Burton Harrison, of New York, is backing Mr. Belmont and has arranged for a conference with President Wilson to urge that Mr. Belmont be sent to the Philippines post.

U. of P. Congratulated by Empress Eugenie

Say Founding of the Dental Institute is the Realization of Dr. Evans' Dream.

PHILADELPHIA, April 28.—A letter from the Empress Eugenie has been received by Dr. E. G. Kirk, dean of the Dental School, congratulating the University of Pennsylvania upon the realization of Dr. Thomas W. Evans' dream of founding a dental institute in Philadelphia, the city of his birth.

Dr. Evans was a dentist in Paris during the second French Empire, and the Empress took refuge in his house after the fall. The carriage in which he conducted her over the French border will be placed in the new museum and institute, the cornerstone of which will be laid on May 3.

Girl Says Child Gang Forced Her to Steal

Juvenile Criminals Kidnap Children and Make Fagins of Them, She Tells Chicago Police.

CHICAGO, April 28.—The story of how children kidnap other children and force them to beg and steal, was told to-day by Anna Gringer, aged 11, who returned to her home after being missing 48 hours.

Two girls, older than herself, the little girl said, compelled her to put on old, torn clothing and forced her to go from door to door begging money and food. She said the girls boasted of having taught several children to steal.

Monkeys Find Dying Easy in Philadelphia

More Than Half in Zoo Passed Away Last Year—Ailments of Other Animals.

PHILADELPHIA, April 28.—Conclusive indication that Philadelphia is still a bad place for monkeys, was given at the meeting of the Zoological Society. More than half of the monkeys in the collection died in the year of tuberculosis. Some time ago 78 per cent of the monkeys in Philadelphia died in a year.

Cancer in zoo animals is largely due to the depressed mental condition of the animals, incident to their life of captivity, so it is reported by Dr. Weldman, the pathologist. Other facts disclosed by him were as follows:

Cats and foxes are very liable to intestinal diseases.

A jaguar died of pneumonia.

A polecat died of decomposition.

Kangaroos are susceptible to liver and kidney ailments.

An ostrich died of a fractured leg.

An antelope was kicked to death.

Two camels died a-welcoming the stork.

FORMER PUPIL GIVES A HAT TO MRS. CLARK

WASHINGTON, April 28.—Mrs. Champ Clark, wife of the Speaker, has received a gorgeous black hat, trimmed with a wonderful white ostrich plume, from Miss Jeanette Deppe, of St. Louis, as a token of love and affection for her teacher of the little Missouri schoolhouse.

"Yes, I used to be a school teacher," said Mrs. Clark, "and they should be the highest paid officials in the land, for their work is the most important of all."

THE SUNDAY AMERICAN'S GREAT BASEBALL TEAM

All the important leagues of baseball are now in action. So are tens of thousands of fans. So are also the men who write of the doings of the diamond stars for those same fans to read.

It is the newspaper with the **STAR TEAM** of writers that makes the strongest appeal to baseball enthusiasts.

BUT—to be stars, baseball players and writers about the diamond warriors must be fair and square. That is an essential part of **KNOWING THE GAME.**

Here Is The Hearst Sunday American Team for 1913

CHRISTY MATHEWSON—For years the famous pitcher for the New York Giants. Known everywhere as one of the brainiest players in the business and one of the squarest in whatever he writes about the game of which he is master.

JOE AGLER—The Crackers' sensational first-sacker. He is giving local fans all the "inside" news of Billy Smith's aggregation. His comments on plays are immense.

W. S. FARNSWORTH—His stories of the big league teams are right up to the minute. Having traveled with the New York Yankees, New York Giants and Boston Red Sox during the past seven years, he is able to tell of the "workings" of the major league clubs.

PERCY H. WHITING—For over seven years he has been writing Southern League baseball. He is the dean of Southern diamond experts and has the largest following this side of the Mason and Dixon line. He is fearless in his writings and always tells the truth.

SAM CRANE—A big league ball player for years and personally acquainted with all the major leaguers. For the past twenty years he has been writing baseball and is considered the greatest student of the game in the world. He travels with the National League Champion Giants.

DAMON RUNYON—The wittiest baseball writer in the East. He tells of the big league games in a manner that has a laugh in every line. But he never gets away from baseball like most of the humorous followers of the diamond warriors.

W. J. McBETH—His "inside" stories of big league games cannot be beaten. He sticks to facts and figures and his predictions are followed by thousands of fans. He has traveled as "war correspondent" with nearly every big league team during the past ten years.

CHARLEY DRYDEN—The Mark Twain of baseball. For years he has traveled with New York, Philadelphia and Chicago teams and his writings are baseball classics. He is personally acquainted with every big league player and probably has the largest following of any baseball expert in the country.

A. H. C. MITCHELL—Considered the greatest expert in the New England States. His stories of last fall's world's series were marvels. He roasts when a roast is coming and praises when praise is due. He has been writing baseball for twenty years.

ALLEN SANGREE—He is well known in the South, having been here with big league teams on training trips for the past fifteen years. He will travel with the New York Yankees this season, and his stories of Russell Ford and Ed Sweeney, former Crackers, will be of especial interest to local fandom.

J. W. McCONAUGHY—Popular with Eastern baseball fans because of his fearless writings. He never gets away from the truth, but tells a straight, readable story. He has been writing baseball in St. Louis and New York for twelve years.

J. W. HEISMAN—Considered the greatest college coach in the South. His college stories are copied by every paper in this part of the United States. His predictions are seldom wrong, and his weekly review of Southern college teams cannot be beaten.

JOE BEAN—As coach of Marist he has led all the other prep school coaches a merry chase. A few years ago he was the star shortstop of the New York Giants. His stories are bright and interesting.

INNIS BROWN—For four years he was considered one of the greatest athletes that ever attended Vanderbilt. His baseball stories of college teams are read by every undergraduate and graduate in the South.

In the General Sporting Field

As well as in baseball, The Sunday American scores an exceptionally large number of base hits in all other branches of sports.

Ben Adams, hero of the Olympic games, writes interesting stories about track and field athletics. The boxing world is well covered by Ed W. Smith, W. W. Naughton, H. M. Walker, Ed Curley and "Left Hook." Tick Tichenor takes care of the golf. He knows every golfer in the South and his stories are real live "bearcats." Tennis and automobiles are two other branches of sport that are covered thoroughly in The Sunday American.

Read The Sunday American For All Live Sporting News

BEAUTIFUL TABLE COVERS
MADE FROM COLLEGE PENNANTS

This illustration shows one of the many delightful effects that can be secured by the use of pennants like those now offered by **Hearst's Sunday American** for { *One Pennant Coupon and 15 Cents,---in Atlanta.* / *One Pennant Coupon and 18 Cents,---Out-of-Town.*

Your Newsdealer Will Supply You Or Write To Us Direct



Start Your Collection Now With a Georgia Tech Or Georgia University Pennant

Hearst's Sunday American offers a series of College Pennants. The subjects will be different from those pictured above, but equally as attractive. These are 12x30 inches in size, durably made of wool-felt with heavily embossed felt letters, and reproduce, in a highly artistic manner, the color and the seal or mascot of some great university.

Choice of two subjects now ready: Georgia Tech and Georgia University. Others will be announced later.

Pennants are ready for distribution by newsdealers, everywhere, and at both of the Hearst's Sunday American offices, 20 East Alabama St. and 35 Peachtree St.

NO PENNANTS CAN BE DELIVERED WITHOUT PRESENTATION OF THIS COUPON. IT IS IMPORTANT THAT YOU REMEMBER THIS.

Look for the Pennant Coupon in Next Sunday's Issue of

Hearst's Sunday American

SPINNERS SEE SOME DANGER IN NEW TARIFF

Georgia, With $37,000,000 Capital Invested and 2,025,000 Spindles, Vitally Concerned.

Georgia, with $37,000,000 invested in 160 cotton mills which operate 2,025,000 spindles, is vitally interested in the schedules of the Underwood tariff bill which govern the duties on cotton yarn.

Leading Georgia spinners view the proposed schedules with no great enthusiasm, and, on the other hand, with no great fear.

The effect on Georgia mills, spinners agree, will, for the most part, be indirect. The proposed cut is heaviest on fine yarns, and while some fine yarns are spun in the State, most of the output is coarser numbers.

Eastern mills spin yarns. There seems to be a fear that the proposed cut in fine yarns will force American mills in general to turn to coarser products. This will greatly increase Georgia's competition, and may cause losses.

At the convention in Boston just ended, representatives of the textile industry, gathered from all parts of the Union, said that a reduction in wages would follow any serious cut in the tariff.

Georgia spinners say that decreased wages may be a result, but not immediately, and that eventually any cut in wages is likely to be offset by a reduced cost of living.

ALL AT SEA.

"I do not believe any spinner in America knows just exactly where he stands under the proposed tariff schedules," says A. F. Johnson, President of the Exposition Cotton Mills, which employ 1,000 persons and operate 60,000 spindles.

"The proposed rate, however, seems to me to be a little below the factor of safety. I think spinners can stand some reduction from the present schedule, but I think the Underwood proposals a little too radical.

"The Georgia Manufacturers Association is insisting that the rate be no lower than the schedule proposed by Louis Parker of Greenville, S. C., who offered a schedule to the Congressional Investigating Committee in January, much below the present rate, but not as low as the Underwood bill proposes.

EFFECT INDIRECT.

"The effect on the Exposition Mills will be indirect. The competition in the finer yarns, where the proposed cut is greatest, will force American spinners into the coarser, which will increase our competition.

"In general, yarns from 10 to 20 are considered coarse, from 20 to 40, medium and from 40 on, fine.

"We spin from 10 to 40. There are mills in the East, and I believe there is one in Columbus, Ga., spinning as high as 90. Thread manufacturers go even higher.

"I would favor a moderate reduction, to be tried out for a reasonable length of time. If it proves the mills can stand a greater cut, let it come. Of course, it may be that we can do well enough under the Underwood bill. It is all a new field."

BUYERS HESITANT.

"Hesitancy among buyers, who are holding off in the hope of lower prices, is the worst trouble the proposed new tariff is bringing us," says W. M. Nixon, President of the Atlanta Woolen Mills.

"We are unable just now to make contracts. Jobbers think the Underwood bill may lower prices, so they will not order. This is a serious matter, for we cannot regulate our output properly under such circumstances. It is important that we make no more than we can sell, for goods held over cannot be sold at fair prices.

"We do not believe that the tariff will affect our industry directly. It is possible that it may affect it indirectly, in this way:

Mother of Eighteen Secures a Divorce

Wife Set Forth That She Had Supported Husband for Eighteen Years.

BRIDGEPORT, CONN., April 28.—A case of fidelity through years of abuse came to light here when Frances Gertrude Wilmot got a divorce from her husband.

Cruelty was the ground for divorce. Evidence tended to show that while the couple were married only nineteen years eighteen children had resulted from the union. The wife had supported her indolent partner for thirteen years.

HADLEY 1916 PRESIDENCY BOOM STARTED IN BOSTON

BOSTON, MASS., April 28.—Ex-Governor Herbert S. Hadley of Missouri was boomed for the Republican nomination for Presidency in 1916, and President Nicholas Murray Butler, of Columbia, as his running mate for Vice President, at an enthusiastic stand-pat, protective tariff dinner of the Middlesex Club.

Former Governor John D. Long, Secretary of the Navy under President McKinley, suggested the ticket.

ETHICAL HUSBAND BECOMES REPORTER



YOUNG DANA IN UNIFORM OF CONDUCTOR.

This photograph shows young Dana, "No. 1043," as he was officially entered on the books of the street railway company, reporting for his regular daily "run" at the barns on Maine Street, Waltham.

MR. AND MRS. EDMUND TROWBRIDGE DANA.

BOSTON, April 28.—"No. 1043," otherwise Edmund Trowbridge Dana, grandson of the immortal Longfellow, has quit his job ringing fares on the Middlesex & Boston Street Railway Company.

Not that the 21-cent-an-hour job was too hard, but because he thought reporting on a Boston newspaper at $10 a week was more congenial.

"I liked conductoring immensely," said the conductor-philosopher, "but I thought I would like to try my hand at 'covering' assignments for a newspaper. It's quite exciting, I have been led to understand. Besides, I know I will like it. The human problems the average reporter in a big town is thrown in contact with every day is something I know will afford no end of pleasure to me."

Young Dana, until he took to ringing up fares on the Boston Railway, was an instructor of philosophy at Harvard. Incidentally he was one of Harvard's best athletes, and could do a mile over hurdles within a few seconds of record time.

It was not until a year ago, following his ethical marriage to Miss Jessie Hilliday, a well known young English portrait painter, that Dana broke into the news. The marriage was celebrated under a great bower of flowers in the rear of the historic Longfellow mansion in Cambridge where the celebrated poet wrote many of his masterpieces. The marriage ritual, believed to have been one of the first of its kind to be celebrated in this country, was written in its entirety by the bride. In doing so she tossed present day conventionalities to the four winds. And young Dana heartily supported her.

The principals in this strange marriage pact lived together until last October, when Mrs. Dana went to England to resume her work. She is to return, her husband has said, in May.

EXPERT SWIMMER DROWNS; NON-SWIMMER IS SAVED

CHICAGO, April 28.—That being a expert swimmer does not always prevent drowning was shown when two men fell into the Chicago River at different times and places.

James Robinson, a sailor, who had the reputation of being the best swimmer on Lake Erie, fell from a steamer and was drowned. A barber, who could not swim a stroke, was saved.

Hunt for J. W. Martin Is Kept Up by Police

New "Clues" Received Every Day, but No Result—Pestered by Crazy Clairvoyant.

Special Cable to The Atlanta Georgian

LONDON, April 28.—The Scotland Yard police are still prosecuting their inquiries in regard to the whereabouts of Joseph W. Martin, the missing Memphis cotton dealer, but with no success, although "clues" reach police headquarters every day.

A clairvoyant had so many visions and so persistently pestered the police that she was forcibly ejected from the police office several times. Then she turned her attention to the big London dailies and so impressed the editorial chief of one journal that he kept a man watching a particular house in the heart of slumland two days before he discovered that he was the victim of the illusions of a crazy woman.

Gift for Kaiser's Daughter.

ROME.—The King and Queen of Italy have sent a hair ornament of pearls and brilliants as a wedding gift to Princess Victoria Luise, the only daughter of the Kaiser, who will be married to Prince Ernst of Cumberland on May 24.

CENTRAL WINS MANY FRIENDS BY WRECK JURY

Railway Has Citizens' Committee Investigate and Help Place Blame for Accidents.

By JAMES B. NEVIN.

The Central of Georgia has inaugurated a plan of investigating wrecks in which persons are injured that is meeting with great favor along its routes, and winning for it many frank expressions of approbation and commendation.

Recently a passenger train was derailed at Lovejoy, and the Central promptly called in a committee of citizens, selected from the immediate vicinity of the wreck, to assist in clearing up the blame in so far as it might be cleared up.

This board, after a fair inquiry, decided that the wreck came about through a broken rail, and the road accepted the verdict as just and right.

Not only has this greatly pleased the people affected by this wreck, which was a relatively small one, but it has made them more friendly to the road than ever before. They say they never will have any trouble getting along if the road meets them in that sort of spirit always.

It is understood that the Central proposes to adopt this plan whenever it can in the future, and there can be little doubt it will make for a better and more cordial understanding between the road and the public.

In every Georgia Legislature there is a contingent of anti-railroad legislators, ready to back any old thing that has an anti-railroad twist. Many of these men are persons who have come in contact once or twice with the railroads in their old-time secretiveness concerning wrecks.

Whereas it used to be the policy of the roads to close up like clams whenever a wreck occurred and to tell nothing, they now are insisting upon telling just as much as they can tell. By inviting citizens to assist them in getting at the truth, and roads are able to establish the facts in a nonpartisan way, and the resulting story of the wreck is accepted as the truth of it.

Much of the old-time friction between the Legislature and the railroads has died out, and this new attitude upon the part of the Central likely will serve still further to relegate ill feeling to the rear.

Major Claude C. Smith, Judge Advocate General of the Georgia National Guard, announces that the following bills will be introduced in the next General Assembly:

First, a law to provide for a change of venue in trial of capital cases where there is danger of mob violence; second, a bill to change the place of execution, when mob violence is feared; third, a bill to empower the Governor to remove a Sheriff from office, when such official fails of his entire duty to the State in time of riot or mob violence.

The Adjutant General will ask the Legislature to increase the annual appropriation for his department from $25,000 to $50,000.

High Rental as Vice Cause to Be Probed

Illinois White Slave Committee Will Force Landlords to Tell of Their Profits.

CHICAGO, April 28.—High rent as a cause of immorality of women will be the subject of inquiry by the Illinois Senate white slave committee this week.

"High rental exhausts a family's ability to provide healthful recreation," said Lieutenant Governor O'Hara. "It compels many to live in insufficient quarters, deprives young girls of needed privacy and lowers their pride. It also exhausts the family's vitality so that parents have not the opportunity to devote to their children the time and attention necessary to steer them clear of temptation."

Landlords will be summoned to tell of their profits, and experts will be heard on the actual valuation of the property on which high rentals are charged.

Air Tragedy Claims British Lieutenant

Biplane Stops Suddenly 400 Feet Above Earth, Then Plunges Downward—Cause a Mystery.

Special Cable to The Atlanta Georgian.

FARNBOROUGH, ENGLAND, April 28.—Lieutenant Rogers Harrison, British Army aviator, was killed here to-day by a fall of 400 feet in the Cody biplane which won the $25,000 army prize last year.

Lieutenant Harrison, one of the most daring of the aviation corps, was maneuvering over the aerodome here when the machine suddenly stopped, hung suspended, then dropped suddenly.

The biplane was considered one of the best in the world. Experts can not account for the accident.

Spring Guano Sales Largest Ever Known

Heavy Rains Cause of Record-Breaking Movement During the Past Week.

Commercial fertilizers experienced a heavier movement last week than at any time during the season. The unusually heavy demand is believed to have resulted from the heavy rains, which delayed the farmers with their work.

Fertilizer men are expecting this week to prove the banner week in sales, indications pointing to a heavy demand as the season nears an end. The total amount of fertilizer used by Georgia cotton planters this season is expected to surpass by a great figure the records of former years.

Hamburg Emigration Boom.

HAMBURG.—A big emigration boom has started and four extra steamers have sailed with 2,940 emigrants for the United States and 2,150 for Canada. Many others will sail this week.

Nearly everybody in Atlanta reads The Sunday American. YOUR advertisement in the next issue will sell goods. Try it!

LONDON POKES FUN AT GRAPE BANQUET

U. S. Capital Destined to Be Known as "Wishy Washington," Says Astor's Paper.

LONDON, April 28.—British newspapers comment on Secretary of State Bryan's grape juice dinner to the diplomatic corps in Washington, in honor of James Bryce, the retiring British Ambassador. "Wishy Washington" should be the title of the American capital, according to the Pall Mall Gazette, William Waldorf Astor's paper.

"Official life in Washington under the Wilson-Bryan regime holds out little prospect of gaiety," its editorial says to-day. "We fear that the capital of the great republic is destined to be known as 'Wishy Washington.'"

Commenting upon the dinner, the Daily Express referred to Bryan's policy as "teetotal diplomacy" and said that as a State Minister he had no right to enforce his abstemious ideas on his guests.

The diplomats, said the Express had no choice, since to refuse the Secretary's invitation would have involved them in the suspicion of international discourtesy. Bryan, said the editorial, had no right to do, as Secretary of State, what he could very well have done as a private citizen.

CLIMAX IN CHURCH CONTEST SUNDAY

Great Parade of Children to Auditorium Will Be Recorded by "Movie" Men.

The climax of the great Sunday school attendance contest between the Second Baptist and the First Christian Churches will be reached next Sunday morning at a joint session in the Auditorium instead of in the church that won the contest. The attendance at both schools has increased to such an extent that neither church is large enough.

The even promises to be so striking that motion picture men have announced that they will have films made of the children marching to the Auditorium.

The principal speakers will be Dr. John E. White, pastor of the Second Baptist Church, and John S. Spalding, superintendent of the Sunday school, and Dr. L. C. Bricker, pastor of the First Christian Church, and C. V. LeCraw, superintendent of the Sunday school.

Attendance at the Baptist schools yesterday was 1,640 and at the Christian 1,946. Since the contest was started the Baptist school has gained 488 and the Christian school 326.

WESTERN UNION

TELEGRAM

THEO. N. VAIL, PRESIDENT

Money by Telegraph

Reduced Rates

Speed and Safety

Cheap and Convenient

Particulars by Telephone

THE WESTERN UNION TELEGRAPH COMPANY

THE REPORT

DEATH CLAIMS: "Claims are paid fully and promptly."

GENERAL: "The books are carefully and accurately kept and all the Company's records are in first class order." "Attention is being paid to economy in expenditure, consistent with efficiency."

"The calculations of the Company's Actuary have been checked and total shown is in agreement with his figures."

The laws of Alabama require an annual examination of the insurance companies chartered in that state.

The foregoing extracts are from the report of W. R. Halliday, official Examining Actuary for the Alabama Insurance Department, made in compliance with that law, in his examination of The Southern States Life Insurance Company of Alabama, on March 29th, 1913.

How We Grow

January showed an increase of 51%
February showed an increase of 35%
March showed an increase of 28%

This report is in keeping with the previous reports based on an annual examination

The uncriticised record of this company and the splendid co-operation of the home office should appeal to life insurance salesmen.

Attractive and Liberal Agents' Contracts for the right men

"The Company That Has Never Contested a Death Claim"

The Southern States Life Ins. Co.
ATLANTA, GA.

WILMER L. MOORE, Pres.

Don't button your coat!
Put change in your outside pocket for WRIGLEY'S SPEARMINT



Always have change handy for the handy confection. Every package is a guardian of your teeth—your breath—your appetite—your digestion.

Benefit continuously and enjoy this refreshing pastime as well.

Look for the spear
Avoid imitations

30

BUY IT BY THE BOX

It costs less—of any dealer—and stays fresh until used.

B. D'Emo. Adv.-Chicago

BEAUTIFUL TABLE COVERS
MADE FROM COLLEGE PENNANTS

This illustration shows one of the many delightful effects that can be secured by the use of pennants like those now offered by **Hearst's Sunday American** for { *One Pennant Coupon and 15 Cents,---in Atlanta.* / *One Pennant Coupon and 18 Cents,---Out-of-Town.*

Your Newsdealer Will Supply You Or Write To Us Direct



Start Your Collection Now With a Georgia Tech Or Georgia University Pennant

Hearst's Sunday American offers a series of College Pennants. The subjects will be different from those pictured above, but equally as attractive. These are 12x30 inches in size, durably made of wool-felt with heavily embossed felt letters, and reproduce, in a highly artistic manner, the color and the seal or mascot of some great university.

Choice of two subjects now ready: Georgia Tech and Georgia University. Others will be announced later.

Pennants are ready for distribution by newsdealers, everywhere, and at both of the Hearst's Sunday American offices, 20 East Alabama St. and 35 Peachtree St.

NO PENNANTS CAN BE DELIVERED WITHOUT PRESENTATION OF THIS COUPON. IT IS IMPORTANT THAT YOU REMEMBER THIS.

Look for the Pennant Coupon in Next Sunday's Issue of

Hearst's Sunday American

SPINNERS SEE SOME DANGER IN NEW TARIFF

Georgia, With $37,000,000 Capital Invested and 2,025,000 Spindles, Vitally Concerned.

Georgia, with $37,000,000 invested in 160 cotton mills which operate 2,025,000 spindles, is vitally interested in the schedules of the Underwood tariff bill which govern the duties on cotton yarn.

Leading Georgia spinners view the proposed schedules with no great enthusiasm, and, on the other hand, with no great fear.

The effect on Georgia mills, spinners agree, will, for the most part, be indirect. The proposed cut is heaviest on fine yarns, and while some fine yarns are spun in the State, most of the output is coarser numbers.

Eastern mills spin yarns. There seems to be a fear that the proposed cut in fine yarns will force American mills in general to turn to coarser products. This will greatly increase Georgia's competition, and may cause losses.

At the convention in Boston just ended, representatives of the textile industry, gathered from all parts of the Union, said that a reduction in wages would follow any serious cut in the tariff.

Georgia spinners say that decreased wages may be a result, but not immediately, and that eventually any cut in wages is likely to be offset by a reduced cost of living.

ALL AT SEA.

"I do not believe any spinner in America knows just exactly where he stands under the proposed tariff schedules," says A. F. Johnson, President of the Exposition Cotton Mills, which employ 1,000 persons and operate 60,000 spindles.

"The proposed rate, however, seems to me to be a little below the factor of safety. I think spinners can stand some reduction from the present schedule, but I think the Underwood proposals a little too radical.

"The Georgia Manufacturers Association is insisting that the rate be no lower than the schedule proposed by Louis Parker of Greenville, S. C., who offered a schedule to the Congressional Investigating Committee in January, much below the present rate, but not as low as the Underwood bill proposes.

EFFECT INDIRECT.

"The effect on the Exposition Mills will be indirect. The competition in the finer yarns, where the proposed cut is greatest, will force American spinners into the coarser, which will increase our competition.

"In general, yarns from 10 to 20 are considered coarse, from 20 to 40, medium and from 40 on, fine.

"We spin from 10 to 40. There are mills in the East, and I believe there is one in Columbus, Ga., spinning as high as 90. Thread manufacturers go even higher.

"I would favor a moderate reduction, to be tried out for a reasonable length of time. If it proves the mills can stand a greater cut, let it come. Of course, it may be that we can do well enough under the Underwood bill. It is all a new field."

BUYERS HESITANT.

"Hesitancy among buyers, who are holding off in the hope of lower prices, is the worst trouble the proposed new tariff is bringing us," says W. M. Nixon, President of the Atlanta Woolen Mills.

"We are unable just now to make contracts. Jobbers think the Underwood bill may lower prices, so they will not order. This is a serious matter, for we cannot regulate our output properly under such circumstances. It is important that we make no more than we can sell, for goods held over cannot be sold at fair prices.

"We do not believe that the tariff will affect our industry directly. It is possible that it may affect it indirectly, in this way:

Mother of Eighteen Secures a Divorce

Wife Set Forth That She Had Supported Husband for Eighteen Years.

BRIDGEPORT, CONN., April 28.—A case of fidelity through years of abuse came to light here when Frances Gertrude Wilmot got a divorce from her husband.

Cruelty was the ground for divorce. Evidence tended to show that while the couple were married only nineteen years eighteen children had resulted from the union. The wife had supported her indolent partner for thirteen years.

HADLEY 1916 PRESIDENCY BOOM STARTED IN BOSTON

BOSTON, MASS., April 28.—Ex-Governor Herbert S. Hadley of Missouri was boomed for the Republican nomination for Presidency in 1916, and President Nicholas Murray Butler, of Columbia, as his running mate for Vice President, at an enthusiastic stand-pat, protective tariff dinner of the Middlesex Club.

Former Governor John D. Long, Secretary of the Navy under President McKinley, suggested the ticket.

ETHICAL HUSBAND BECOMES REPORTER



YOUNG DANA IN UNIFORM OF CONDUCTOR.

This photograph shows young Dana, "No. 1043," as he was officially entered on the books of the street railway company, reporting for his regular daily "run" at the barns on Maine Street, Waltham.

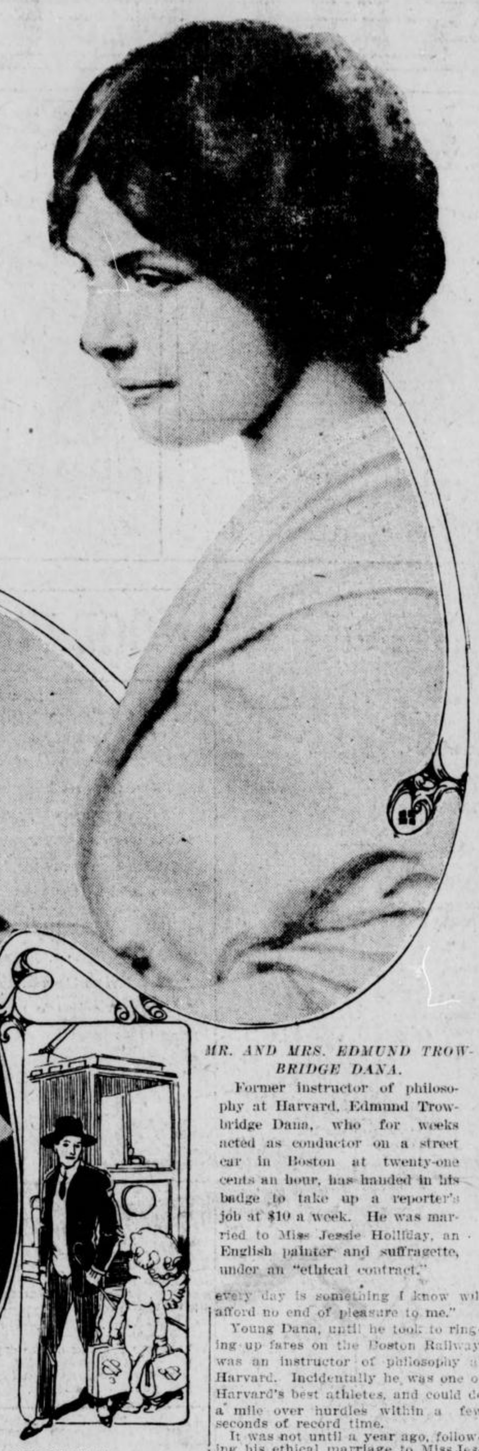

MR. AND MRS. EDMUND TROWBRIDGE DANA.

BOSTON, April 28.—"No. 1043," otherwise Edmund Trowbridge Dana, grandson of the immortal Longfellow, has quit his job ringing fares on the Middlesex & Boston Street Railway Company.

Not that the 21-cent-an-hour job was too hard, but because he thought reporting on a Boston newspaper at $10 a week was more congenial.

"I liked conductoring immensely," said the conductor-philosopher, "but I thought I would like to try my hand at 'covering' assignments for a newspaper. It's quite exciting, I have been led to understand. Besides, I know I will like it. The human problems the average reporter in a big town is thrown in contact with every day is something I know will afford no end of pleasure to me."

Young Dana, until he took to ringing up fares on the Boston Railway, was an instructor of philosophy at Harvard. Incidentally he was one of Harvard's best athletes, and could do a mile over hurdles within a few seconds of record time.

It was not until a year ago, following his ethical marriage to Miss Jessie Hilliday, a well known young English portrait painter, that Dana broke into the news. The marriage was celebrated under a great bower of flowers in the rear of the historic Longfellow mansion in Cambridge where the celebrated poet wrote many of his masterpieces. The marriage ritual, believed to have been one of the first of its kind to be celebrated in this country, was written in its entirety by the bride. In doing so she tossed present day conventionalities to the four winds. And young Dana heartily supported her.

The principals in this strange marriage pact lived together until last October, when Mrs. Dana went to England to resume her work. She is to return, her husband has said, in May.

EXPERT SWIMMER DROWNS; NON-SWIMMER IS SAVED

CHICAGO, April 28.—That being a expert swimmer does not always prevent drowning was shown when two men fall into the Chicago River at different times and places.

James Robinson, a sailor, who had the reputation of being the best swimmer on Lake Erie, fell from a steamer and was drowned. A barber, who could not swim a stroke, was saved.

Hunt for J. W. Martin Is Kept Up by Police

New "Clues" Received Every Day, but No Result—Pestered by Crazy Clairvoyant.

Special Cable to The Atlanta Georgian.

LONDON, April 28.—The Scotland Yard police are still prosecuting their inquiries in regard to the whereabouts of Joseph W. Martin, the missing Memphis cotton dealer, but with no success, although "clues" reach police headquarters every day.

A clairvoyant had so many visions and so persistently pestered the police that she was forcibly ejected from the police office several times. Then she turned her attention to the big London dailies and so impressed the editorial chief of one journal that he kept a man watching a particular house in the heart of slumland two days before he discovered that he was the victim of the illusions of a crazy woman.

Gift for Kaiser's Daughter.

ROME.—The King and Queen of Italy have sent a hair ornament of pearls and brilliants as a wedding gift to Princess Victoria Luise, the only daughter of the Kaiser, who will be married to Prince Ernst of Cumberland on May 24.

CENTRAL WINS MANY FRIENDS BY WRECK JURY

Railway Has Citizens' Committee Investigate and Help Place Blame for Accidents.

By JAMES B. NEVIN.

The Central of Georgia has inaugurated a plan of investigating wrecks in which persons are injured that is meeting with great favor along its routes, and winning for it many frank expressions of approbation and commendation.

Recently a passenger train was derailed at Lovejoy, and the Central promptly called in a committee of citizens, selected from the immediate vicinity of the wreck, to assist in clearing up the blame in so far as it might be cleared up.

This board, after a fair inquiry, decided that the wreck came about through a broken rail, and the road accepted the verdict as just and right.

Not only has this greatly pleased the people affected by this wreck, which was a relatively small one, but it has made them more friendly to the road than ever before. They say they never will have any trouble getting along if the road meets them in that sort of spirit always.

It is understood that the Central proposes to adopt this plan whenever it can in the future, and there can be little doubt it will make for a better and more cordial understanding between the road and the public.

In every Georgia Legislature there is a contingent of anti-railroad legislators, ready to back any old thing that has an anti-railroad twist. Many of these men are persons who have come in contact once or twice with the railroads in their old-time secretiveness concerning wrecks.

Whereas it used to be the policy of the roads to close up like clams whenever a wreck occurred and to tell nothing, they now are insisting upon telling just as much as they can tell. By inviting citizens to assist them in getting at the truth, and roads are able to establish the facts in a nonpartisan way, and the resulting story of the wreck is accepted as the truth of it.

Much of the old-time friction between the Legislature and the railroads has died out, and this new attitude upon the part of the Central likely will serve still further to relegate ill feeling to the rear.

Major Claude C. Smith, Judge Advocate General of the Georgia National Guard, announces that the following bills will be introduced in the next General Assembly:

First, a law to provide for a change of venue in trial of capital cases where there is danger of mob violence; second, a bill to change the place of execution, when mob violence is feared; third, a bill to empower the Governor to remove a Sheriff from office, when such official fails of his entire duty to the State in time of riot or mob violence.

The Adjutant General will ask the Legislature to increase the annual appropriation for his department from $25,000 to $50,000.

High Rental as Vice Cause to Be Probed

Illinois White Slave Committee Will Force Landlords to Tell of Their Profits.

CHICAGO, April 28.—High rent as a cause of immorality of women will be the subject of inquiry by the Illinois Senate white slave committee this week.

"High rental exhausts a family's ability to provide healthful recreation," said Lieutenant Governor O'Hara. "It compels many to live in insufficient quarters, deprives young girls of needed privacy and lowers their pride. It also exhausts the family's vitality so that parents have not the opportunity to devote to their children the time and attention necessary to steer them clear of temptation."

Landlords will be summoned to tell of their profits, and experts will be sent on the actual valuation of the property on which high rentals are charged.

Air Tragedy Claims British Lieutenant

Biplane Stops Suddenly 400 Feet Above Earth, Then Plunges Downward—Cause a Mystery.

Special Cable to The Atlanta Georgian.

FARNBOROUGH, ENGLAND, April 28.—Lieutenant Rogers Harrison, British Army aviator, was killed here to-day by a fall of 400 feet in the Cody biplane which won the $25,000 army prize last year.

Lieutenant Harrison, one of the most daring of the aviation corps, was maneuvering over the aerodome here when the machine suddenly stopped, hung suspended, then dropped suddenly.

The biplane was considered one of the best in the world. Experts can not account for the accident.

Spring Guano Sales Largest Ever Known

Heavy Rains Cause of Record-Breaking Movement During the Past Week.

Commercial fertilizers experienced a heavier movement last week than at any time during the season. The unusually heavy demand is believed to have resulted from the heavy rains, which delayed the farmers with their work.

Fertilizer men are expecting this week to prove the banner week in sales, indications pointing to a heavy demand as the season nears an end. The total amount of fertilizer used by Georgia cotton planters this season is expected to surpass by a great figure the records of former years.

Hamburg Emigration Boom.

HAMBURG.—A big emigration boom has started and four extra steamers have sailed with 2,940 emigrants for the United States and 2,100 for Canada. Many others will sail this week.

Nearly everybody in Atlanta reads The Sunday American. YOUR advertisement in the next issue will sell goods. Try it!

LONDON POKES FUN AT GRAPE BANQUET

U. S. Capital Destined to Be Known as "Wishy Washington," Says Astor's Paper.

LONDON, April 28.—British newspapers comment on Secretary of State Bryan's grape juice dinner to the diplomatic corps in Washington, in honor of James Bryce, the retiring British Ambassador. "Wishy Washington" should be the title of the American capital, according to the Pall Mall Gazette, William Waldorf Astor's paper.

"Official life in Washington under the Wilson-Bryan regime holds out little prospect of gaiety," its editorial says to-day. "We fear that the capital of the great republic is destined to be known as 'Wishy Washington.'"

Commenting upon the dinner, the Daily Express referred to Bryan's policy as "teetotal diplomacy" and said that as a State Minister he had no right to enforce his abstemious ideas on his guests.

The diplomats, said the Express had no choice, since to refuse the Secretary's invitation would have involved them in the suspicion of international discourtesy. Bryan, said the editorial, had no right to do, as Secretary of State, what he could very well have done as a private citizen.

CLIMAX IN CHURCH CONTEST SUNDAY

Great Parade of Children to Auditorium Will Be Recorded by "Movie" Men.

The climax of the great Sunday school attendance contest between the Second Baptist and the First Christian Churches will be reached next Sunday morning at a joint session in the Auditorium instead of in the church that won the contest. The attendance at both schools has increased to such an extent that neither church is large enough.

The even promises to be so striking that motion picture men have announced that they will have films made of the children marching to the Auditorium.

The principal speakers will be Dr. John E. White, pastor of the Second Baptist Church, and John S. Spalding, superintendent of the Sunday school, and Dr. L. C. Bricker, pastor of the First Christian Church, and C. V. LeCraw, superintendent of the Sunday school.

Attendance at the Baptist school yesterday was 1,640 and at the Christian 1,946. Since the contest was started the Baptist school has gained 488 and the Christian school 326.

WESTERN UNION

TELEGRAM

THEO. N. VAIL, PRESIDENT

Money by Telegraph

Reduced Rates

Speed and Safety

Cheap and Convenient

Particulars by Telephone

THE WESTERN UNION TELEGRAPH COMPANY

THE REPORT

DEATH CLAIMS: "Claims are paid fully and promptly."

GENERAL: "The books are carefully and accurately kept and all the Company's records are in first class order." "Attention is being paid to economy in expenditure, consistent with efficiency."

"The calculations of the Company's Actuary have been checked and total shown is in agreement with his figures."

The laws of Alabama require an annual examination of the insurance companies chartered in that state.

The foregoing extracts are from the report of W. R. Halliday, official Examining Actuary for the Alabama Insurance Department, made in compliance with that law, in his examination of The Southern States Life Insurance Company of Alabama, on March 29th, 1913.

How We Grow

January showed an increase of 51%
February showed an increase of 35%
March showed an increase of 28%

This report is in keeping with the previous reports based on an annual examination

The uncriticised record of this company and the splendid co-operation of the home office should appeal to life insurance salesmen.

Attractive and Liberal Agents' Contracts for the right men

"The Company That Has Never Contested a Death Claim"

The Southern States Life Ins. Co.
ATLANTA, GA.

WILMER L. MOORE, Pres.

Don't button your coat!
Put change in your outside pocket for WRIGLEY'S SPEARMINT



Always have change handy for the handy confection. Every package is a guardian of your teeth—your breath—your appetite—your digestion.

Benefit continuously and enjoy this refreshing pastime as well.

WRIGLEY'S SPEARMINT PEPSIN GUM
THE FLAVOR LASTS
CHICAGO

Look for the spear
Avoid imitations

30

BUY IT BY THE BOX
It costs less—of any dealer—and stays fresh until used.

B. D'Emo. Adv.-Chicago

CABLE GOSSIP DRAMA HUMOR

These Are Dishes Four and Twenty Songbirds Hailed With Tearful Joy

It is recorded that Pasquale Amato, when he was served a dish of sweetbreads prepared by Joseph Gancel, solemnly arose, found his way into the steaming kitchen at the Georgian Terrace, and as solemnly embraced its creator.

Monsieur Joseph Gancel will tell you frankly that he cannot sing, nor does he want to. Being chef at the Georgian Terrace, and as solemnly to stifle the muse of song.

And yet there is a common tie between him and the stars of the Metropolitan Opera Company. He, too, is an artist.

The estheticism of his soul was stirred when Caruso and Bori and the others came to Atlanta and to the Georgian Terrace last week, and out of the turmoil were evolved artistic creations of his kitchen. The presence of his fellow artists inspired him, and here are some of the results, a few of the dishes that he prepared, for them and for them alone. To every opera of the week he respectfully dedicated a new dish.

FILET OF SOLE, MANON LESCAUT: Raise filet of sole in heart shape, and cooked in sauterne wine. Dress the dish in a border of duchesse potatoes, the bottom garnished with cooked fresh green asparagus tips and julienne of truffle. Put the filet of sole on top, cover with Normandie sauce with lobster butter and glaze.

They say that the grand opera stars sang better for Atlanta than before the diamond horseshoe of the Metropolitan Opera House. Is there any wonder.

And here, respectfully dedicated to La Tosca, is a dish of CALF'S SWEETBREADS: Prepare and cook the sweetbreads the same as for larded or glazed form. Put in individual cocottes filled with the bottoms of artichokes and puree of foie gras, the sweetbreads being placed on top. Garnish with small heads of cooked fresh musarooms. Put in the oven for four minutes, cover with gourmet sauce.

Gancel's Triumph.

It was when Pasquale Amato sat down before this dish, and tasted it that he arose solemnly, found his way into the kitchen, and as solemnly embraced Joseph Gancel.

Souls mingled at the Georgian Terrace, the souls of artists. Purveyors to different organs they were, it is true, but affinities in art. Witness this:

MIGNON OF TENDERLOIN, CYRANO DE BERGERAC: After the mignon is prepared and cooked on one side, prepare and stuff as follows: puree of chicken and foie gras, half and half. One ring of anchovies and stuffed olives on top. Put in oven for a few minutes. Provencale sauce on the bottom of the dish. Garnish on the crown with souffle potatoes.

Most particular Monsieur Gancel was of Caruso's taste, for Caruso is possessed of a connoisseur's discrimination.

"He has the appreciation, the knowledge," exclaimed the chef. The grand opera stars felt somewhat the same way about it, and Caruso generally ordered for twelve. Those of his party were Lucrezi Bori, Toscanini, Mr. and Mrs. Amato, Scognamiglio, his accompanist, Segurola, Scotti, Mr. and Mrs. Albert Reiss, Mr. and Mrs. Pini-Corsi.

Breakfast with the stars always was a slender meal. For the most part coffee and rools and grape fruit sufficed. Lunch, too, was rather light. It was at dinner that the artistic creations of Monsieur Gancel were served.

Monday, Caruso's lunch order was merely cold lamb; Tuesday, chicken boiled in rice; Thursday, fried eggs, boiled lamb, asparagus tips, blue fish, tomato salad; Saturday, Neapolitan sphagetti, bluefish, lettuce and tomatoes, souffle potatoes.

Wonderful Spaghetti!

The spaghetti of Saturday's lunch was a wonderful dish, mixed and tenderly watched by the great tenor himself. Before the applause of multitudes, before anything, Caruso prefers spaghetti. But it must be just right. It must be prepared by the hand of an artist, and of one who knows.

It must be confessed that Caruso had some trouble about the spaghetti before he mixed it himself. Something about the spaghetti that he was served in restaurants around Atlanta was not au fait. Something there was, just a suspicion sometimes, too much or too little. His palate detected always the trouble.

So Saturday afternoon he called for ten pounds of the finest spaghetti, imported from his own Italy. He called for the tomato and garlic sauce that is made in New York alone. He called for Parmesan cheese, and with them all in hand, he doffed his coat, rolled up his sleeves, and instructed the awed cooks something of the savoir faire of spaghetti making.

Kaiser's Daughter To Visit America

Princess Louise Will Sail in Fall After Her Marriage to Prince of Cumberland.

BERLIN, April 28.—Princess Victoria Louise, the Kaiser's only daughter, who will be married to Prince Ernest of Cumberland May 24, will visit the United States in the fall. Provisional bookings for the royal couple on the Imperator, leaving Hamburg September 1, have been made.

The extent of the Princess' travels has been confined to going about Europe with her imperial father. She is known to be extremely anxious to visit New York, about which she has heard such glowing tales from her American friends, especially Miss Nancy Leishman, daughter of the American Ambassador here, who is about to become a bride herself.

SILK HAT HARRY'S DIVORCE SUIT :: *It's a Pipe Pa Didn't Like It* :: By Tad

Copyright, 1913, International News Service.



Extra! Extra! TY COBB Has Signed

BY JAMES J. MONTAGUE.

I met a U. S. Supreme Judge careering down the street.
His brow was wet with frenzied sweat, his wrapper clogged his feet
And when I asked him why the pave his steps so briskly spruned
And if the High Tribunal that he sits on had adjourned.
He answered with a snarl that spoke a peevish frame of mind,
"Is this the truth, or some fool joke? They say Ty Cobb has signed!"

I saw a railroad president release a strangle hold
Upon a certain chance to make a million dollars cold;
And hurry forth to seize the tape, which eagerly he scanned,
As yards on snaky yards of it went flying through his hand;
And as I passed behind his back I plainly heard him say,
"I do not care what happens now, if Ty Cobb signed to-day!"

I heard a high-browed scientist declare in accents firm,
"I think that I have nearly nailed a new and deadly germ,
I saw him wriggling sullenly beneath my microscope
But I will never get him now. Farewell to THAT fond hope!
On unimportant things to-day I can not fix my mind,
I've got to go right out and learn if Tyrus Cobb has signed."

THE PLAYS THIS WEEK

"BUTTERFLY ON THE WHEEL."

The second week of the summer stock season inaugurated at the Atlanta Theater by the Miss Billy Long company will begin this evening, when "A Butterfly on the Wheel" will be presented for the first time in Atlanta. The company made a very favorable impression upon theatergoers last week, when "Wildfire" was offered. A complete production of "A Butterfly on the Wheel" is promised. This play made a great hit when it was presented in New York. Matinees will be given Wednesday and Saturday.

VAUDEVILLE AT THE FORSYTH.

Now that the Grand has been closed for the season, the Forsyth Theater reopens with a matinee this afternoon, when regular Keith vaudeville will be the bill. The Forsyth is admirably suited for warm weather attractions.

Sophye Barnard, Lou Anger & Co., in a one-act musical play, "The Song of the Heart;" Chris Richards, the English comedian and dancer; Bud and Nellie Heim, Gaby, the artistic pose artist; Misses Muriel and Francis, "Just Two Girls;" Honors and LaPrince French gymnasts, and Burr and Hope, in a novelty playlet, make up the bill.

"BILLY THE KID" AT THE LYRIC.

"Billy the Kid," a melodrama with all of its scenes laid in the far West, will be the attraction all week at the Lyric. The company is said to be a good one, Berkeley Haswell appearing in the title role. The play is full of interesting characters and dramatic scenes. Matinees to-morrow, Thursday and Saturday.

FAMILY VAUDEVILLE AT BIJOU.

Beginning with matinee this afternoon, the Bijou Theater will offer a program of family vaudeville and motion pictures all this week. Matinees every day.

The Difference.

"Papa, what is a conflagration?"

"It is a big fire, my son."

"What do they call a little fire?"

"There is no special name for a little fire. Oh, they sometimes call it an incipient fire and—let's see—well, it is sometimes called an inconsiderable fire. Why?"

"Well, I see your coat-tail is on fire, and I was wondering whether it was a conflagration or an incipient fire."

In a few minutes the young man had reason to think it was a conflagration.

ROUND-ABOUT-TOWN STORIES

All a Loan; And He Got Left.

Two men met on Whitehall Street. A handshake and the following conversation:

"Hello, Bill."

"Hello, John."

"Say, can you let me have $10 for a week, old man?"

"Sure, but where's the weak, old man?"

"Little Rhody" Is a Straggler.

While waiting for a jury to make a verdict in the Superior Court, some of the lawyers killed time telling stories and commenting on things political. Said one:

"Rhode Island insists on maintaining her position as straggler in the reform procession. The habit of more than a century remains unbroken.

"Rhode Island was thirteenth of the thirteen States to ratify the Federal Constitution. By one vote removed from a tie the instrument was accepted two years and a half after Delaware had acted.

"Rhode Island was last of the States to establish manhood suffrage.

"Rhode Island was one of four States to reject the proposed income tax amendment which recently became a part of the Constitution without her approval.

"And lately, when Rhode Island was expected to be the thirty-sixth State to vote in favor of the amendment for direct election of United States Senators, Connecticut beat her to it.

"Whatever meritorious reform is suggested, reserve a place at the tail for 'Little Rhody.'"

Way of All Dreams; Too Good To Be True.

Here's a story that a reporter for one of the Atlanta papers told the other day:

"The cub reporter dreamed a beautiful dream. He had scored a 'beat' on the biggest piece of news in a year, and his story, just as he had written it, decorated the entire first page of the paper, with a seven-column head in two-inch type. The publisher sent for him.

"'That was a crackerjack story you had in this morning's paper,' said the general manager.

"'I thank you,' the cub replied with becoming modesty. 'That is praise from Sir Hubert.'

"'And who, if I may ask, is Sir Hubert?'

"'Sir Hubert,' replied the cub, 'was the guy that put the raise in praise.'

"And just as the general manager was about to inform him that his pay henceforth would be $75 a week the cub woke up."

Guard King Alfonso Against Anarchists

Feared Attempt Will Be Made to Assassinate Ruler on Trip to Paris.

MADRID, April 28.—Squads of secret service agents left to-day for Perpignan and other points on the Franco-Spanish frontier to search for anarchists in connection with the trip King Alfonso contemplated to Paris. Following the attempted assassination of Alfonso recently, the authorities learned anarchists were plotting to kill the king on his trip to Paris. France is co-operating in the precautionary measures.

COUSIN OF POINCARE TO TEACH AT PRINCETON

PRINCTTON, N. J., April 28.—Princeton's mathematical department will be strengthened next year by the addition to it of Prof. Pierre Boutroux of Poitiers, France, who has cabled President Hibben his acceptance of the place.

Prof. Boutroux is a cousin of President Poincare and a son of Emily Boutroux, professor of philosophy and director of the Foundation Thiers in Paris.

Prep League News and Notes.

Here is the standing of the teams in the interclass baseball tournament at Emory College:

	W.	L.	P.C.
Freshmen	4	1	.800
Sophomores	3	1	.750
Seniors	2	2	.500
Juniors	0	5	.000

* * *

It is to be regretted that the Locust Grove Institute baseball team this year is not entered in the G. I. A. A. L. G. I. has one of the best nines in the history of the school and would make the prep race interesting for Riverside, who appears to be having rather an easy time of it this year.

* * *

The students of G. M. C. held a nightshirt parade at Milledgeville last Friday night in celebration of its victory over Gordon. The score was 6 to 2. Both pitchers struck out nine men.

* * *

The annual interclass track meet of Emory College will be held this afternoon on Weber athletic field. A pennant is offered to the winning class team. Last year the senior class won this meet and they appear to be the strongest of the teams again this season.

* * *

The interclass track meet at Emory College is a preliminary affair for the dual meet between Emory and Mercer on May 10 at Macon.

* * *

For the distance runs G. M. A. has Davis, Allen and Selig this year. Hagan and Tribble are working hard for the pole vault. The loss of Hardeman and Hurlong has been a severe blow to the track squad this season, but the coach is working overtime with the other athletes in the hope of developing some new men to fill their shoes.

* * *

The annual tennis tournament at G. M. A. started last week. There are about twenty-five entries in this event, and two Gold Medal rackets have been offered to the winners. The finals and semi-finals of this tournament will probably be played off to-day.

* * *

The interclass baseball race at Emory College is rapidly nearing a close. The Freshmen and Sophomores are leading the bunch. The Juniors are hopelessly out of the running. They have lost all five games played. The Freshmen are at the top of the percentage column.

* * *

Weaver, outfielder on the Boys High team, got a perfect average in both fielding and batting in the last game with G. M. A. Weaver knocked out three safeties and accepted all chances in the field without an error.

* * *

Tech and Boys High schools cleared about $200 in the track meet held at Tech last Friday. The athletes at Boys High have announced that they will not enter in the annual prep meet on May 9 unless the faculty decides to give sweaters with the official school letter to all men who have made places on the track team.

* * *

Boys High has arranged to send a track team to Gainesville on May 17 to compete against Riverside Academy.

* * *

Fowler, of Marist, looks like a sure winner in the hammer throw in the prep athletic meet this year. He has been covering nearly a hundred feet in many of his practice throws. In the meet between Tech High and Boys High last Friday, the best mark made was 93 feet, which is considerably less than the throws Fowler is making.

* * *

Dan Carey, superintendent of the public parks of this city, has arranged for thirty baseball diamonds to be at the disposal of amatuer teams. This is a great advance over last year, when the Boys had only thirteen fields to play ball on.

* * *

Sam Armistead, manager of the Boys High track team, is trying to arrange a track meet with Stone Mountain, to take place some time next month. The Mountaineers have a fine team this year, but the Boys High athletes, confident of their ability after the defeat of Tech High last Friday, are willing to take a chance with any of them.

* * *

Peacock will hold a tennis tournament with Boys High soon. There are some classy tennis players at Peacock, and the school should be able to turn out a team that could put it over any of the Prep Leaguers. Sims, Sams and Black are the three leaders in this sport at Peacock.

TITLE HOLDER TO GO EAST.

BERKELEY, CAL., April 28.—Ten athletes from the University of California will enter the track and field meet to be held in Harvard stadium May 31. California under-graduates Saturday subscribed $1,500 to send the team East. Among those sure of a place on the team is Earl Shattuck, holder of the new world's intercollegiate record of 175 feet 10 inches in the hammer throw.

MILLERS DROP WADDELL.

MINNEAPOLIS, April 21.—"Rube" Waddell, once the greatest southpaw twirler in the big leagues, to-day was transferred to the Minneapolis team, in the Northern League, a class C organization. "Rube" is recovering from a severe attack of pleurisy, and it is feared his days of usefulness on a ball field are over.

ROSCOE MILLER IS DEAD.

NEW ALBANY, IND., April 21.—Roscoe Miller, who pitched three seasons with Detroit, in the American League, and with New York and Pittsburg, in the National League, died yesterday at his home near Corydon, Ind., of tuberculosis.

SOUTHERN LEAGUE.

Games To-day.

Nashville at Atlanta, Ponce DeLeon. Game called at 3:30 o'clock.
Mobile at Memphis.
Chattanooga at Birmingham.
Montgomery at New Orleans.

Standing of the Clubs.

	W.	L.	P.C.		W.	L.	P.C.
Atlanta	11	4	.733	B'ham.	7	7	.500
Mobile	12	5	.706	N. Or.	6	10	.375
N'ville	8	6	.571	M'phis.	5	9	.357
Mont.	8	7	.533	Chatt.	3	12	.200

Yesterday's Results.

Montgomery 4, New Orleans 2.
Mobile 6, Memphis 2.
Mobile 3, Memphis 0.

AMERICAN LEAGUE.

Games To-day.

Cleveland at Detroit.
Washington at Philadelphia.
Boston at New York.

Standing of the Clubs.

	W.	L.	P.C.		W.	L.	P.C.
Phila.	9	2	.818	S. Louis	7	9	.437
C'land.	10	4	.714	Boston	5	8	.385
W'ton.	7	3	.700	Detroit	5	9	.359
Chi'go.	8	8	.500	N. York	2	10	.167

Yesterday's Results.

St. Louis 3, Chicago 0.
Detroit-Cleveland, rain.

NATIONAL LEAGUE.

Games To-day.

Philadelphia at Boston.
New York at Brooklyn.
Pittsburg at Chicago.
Cincinnati at St. Louis.

Standing of the Clubs.

	W.	L.	P.C.		W.	L.	P.C.
N. York	7	3	.700	B'klyn.	6	5	.545
Chi'go.	9	4	.690	S. Louis	6	7	.462
Phila.	5	3	.625	C'nati.	2	9	.182
P'burg	8	5	.615	Boston	2	9	.182

Yesterday's Results.

Chicago 7, Pittsburg 5.
St. Louis 2, Cincinnati 1.

SOUTH ATLANTIC LEAGUE.

Games To-day.

Jacksonville at Albany.
Charleston at Columbus.
Macon at Savannah.

Standing of the Clubs.

	W.	L.	P.C.		W.	L.	P.C.
Sav'nah	6	3	.667	Macon	5	4	.556
J'ville.	6	3	.667	Chas'ton	4	5	.444
C'bus.	5	4	.556	Albany	1	8	.111

Yesterday's Results.

No games yesterday.

OTHER RESULTS YESTERDAY.

Texas League.

Fort Worth 3, Dallas 1.
San Antonio 5, Beaumont 2.
Houston 5, Galveston 0.
Austin 3, Waco 2.

International League.

Rochester 3, Jersey City 1.
Montreal 6, Newark 2.
Providence 4, Toronto 2.

College Games To-day.

Mercer vs. Sewanee, at Macon.
Trinity vs. Virginia, at Richmond.
Riverside vs. Stone Mountain, at Gainesville.
Wake Forest vs. Tech, at Atlanta.
Georgetown vs. Virginia, at Washington.
North Carolina vs. V. P. I., at Chapel Hill.

NELSON AND GALLANT IN 12-ROUND GO TO-MORROW

BOSTON, MASS., April 28.—Oscar Battling Nelson, the famous citizen of Hegewich, Ill., will meet Bilbert Gallant in a 12-round bout at the opening show of the New Arena here to-morrow night. Gallant is well known to local fans. He is a good two handed fighter and should make things interesting for the Durable Dane.

GOVERNOR FERRIS CLAMPS BOXING LID IN MICHIGAN

LANSING, MICH., April 21.—The death of Billy Allen following a boxing match at Hastings Thursday night has resulted in the clamping of the "lid" on boxing in all parts of Michigan by Governor Ferris.

FT. WAYNE GETS ANDERSON.

ROCHESTER, N. Y., April 28.—The sale of First Baseman Ted Anderson to the Ft. Wayne club of the Central League was announced yesterday by the management of the Rochester International League club.

WELSH BOXES TO-NIGHT.

NEW YORK, April 28.—Freddie Welsh, lightweight champion of England, meets Al Ketchel, the hard-hitting battler of Bridgeport, Conn., in a ten-round bout in that city to-night.

ROBERTS IS YALE CAPTAIN.

NEW HAVEN, April 21.—Paul Roberts, '14, Sheffield Scientific School, of Buffalo, has been elected captain of the Yale swimming team and A. H. Hammer, '14, Brookline, Mass., President and manager.

CHICHESTER S PILLS
THE DIAMOND BRAND.
Ladies! Ask your Druggist for Chi-ches-ter's Diamond Brand Pills in Red and Gold metallic boxes, sealed with Blue Ribbon. Take no other. Buy of your Druggist. Ask for CHI-CHES-TER'S DIAMOND BRAND PILLS, for 25 years known as Best, Safest, Always Reliable
SOLD BY DRUGGISTS EVERYWHERE

FOOD FOR SPORT FANS

By GEORGE E. PHAIR.

THE HASBEEN.

A pug there was and he hit the slide
(Even as you and I),
But he batted on though his youth had died
And his limbs were heavy and ossified.
And he cast his challenges far and wide
(Even as you and I).

Oh, the bunk he springs and the junk he springs
As he travels about the land!
And all men know that he hasn't a show
Though he blows like a German band.
But, being a fighter, he never will know
And he never will understand.

A. Wolgast arises to remark that he will come back, demonstrating that boxing is an incurable disease.

It is hard to understand Wolgast's defeat, inasmuch as Nat Goodwin did not bet on him, nor did James J. Corbett pick him to win.

Tom Jones was the heaviest sufferer when Mr. Wolgast met his demise. Every time Mr. Murphy turned loose a wallop he punched a hole in Mr. Jones' meal ticket.

The Australian athlete who swung a pair of Indian clubs for 108 hours demonstrated that some men have a lot of time to spare.

A new hammer recor dhas been established in California, but it will be eclipsed when Cincinnati fans warm up to their work.

WHERE?

Where are the Sox of yesteryear
Who won without a hit?
The Sox who swung with feeble bats,
But got away with it.

They lean against the pill to-day
And murder it for fair,
But when they get around to third
They always perish there.

The Tigers have demonstrated that they can whip the Browns without the aid of Ty Cobb, but it may be different when they meet a major league club.

A midsummer ski tournament on a greased slide may be an absorbing event, but it is about as appropriate as indoor mountain climbing.

A glance at the National League standings reveals the fact that the Boston athletes have attained their midseason form.

I WONDER WHY.

The sunlight falls on glade and glen
And fills the fruitful valleys.
And still we see a lot of men
Who sweat on bowling alleys.

We are not surprised to learn that Germany bets $400,000,000 a year on horse races. Tom Jones bets more than that in a day when he is in good voice.

All Charlie Ebbets needs to make his $1,000,000 layout complete is a baseball team.

Technically speaking, Hoke Smith is in favor of a downward revision of baseball magnates.

LAUGH, GOL DARN YE, LAUGH!

It is easy enough to be pleasant
When many a hit is slammed,
But the man worth while
Is the man who can smile
When he whiffs with the bases jammed.

Birmingham Country Club Plans Tourney

All members of Atlanta golf clubs have just been invited to the invitation tournament of the Birmingham Country Club, which has been set for May 8, 9 and 10.

The prizes which will be offered include five flight cups, cup for low qualifying score, cup for winning team of four, markers for individual members of winning team, five runner-up cups, and two cups for net scores in handicap event. The program follows:

Thursday, May 8, Morning—Qualifying round, 18 holes, medal play. Sixteen lowest scores qualify for Lakeview prize. Second 16 qualify for Red Mountain prize. Third 16 qualify for Highland Avenue prize. Fourth 16 qualify for Highball prize. Fifth 16 qualify for Jones Valley prize.

Friday Morning—First round for all flights. Losing eight to be paired for junior prizes.

Friday Evening—Second round senior and first round junior flights.

Saturday Morning—Semi-finals for all flights. Handicap event. Finalists not eligible.

Saturday Afternoon—Finals for all flights.

Saturday, 8 P. M.—Presentation of prizes, followed by a dinner dance.

The club team will be determined by the aggregate scores of the four members of each team in the qualifying ruond. Teams must be nominated before starting.

All matches to be 18 holes.

There will be no banquet.

Rules of the Western Golf Association will govern, subject to such local ground rules as the tournament committee may adopt.

Players may match themselves for qualifying round, provided they do not select club mates. The committee will pair all players who have not reported pairings to them by Wednesday, May 7, and players are requested to send in their entries by that time to the secretary of the Country Club.

Pairings and time of starting will be published in the morning paper, and each couple must be ready to start when their names are called.

TOBACCO HABIT You can conquer it easily in 3 days, improve your health, prolong your life. No more stomach trouble, no foul breath, no heart weakness. Regain manly vigor, calm nerves, clear eyes and superior mental strength. Whether you chew or smoke pipe, cigarettes, cigars, get my Interesting Tobacco Book. Worth its weight in gold. Mailed free. E. J. WOODS, 534 Sixth Ave., 748 M., New York, N. Y.

KODAKS
"The Best Finishing and Enlarging That Can Be Produced." Eastman Films and complete stock amateur supplies. Quick mail service for out-of-town customers. Send for Catalog and Price List.
A. K. HAWKES CO. KODAK DEP'T.
14 Whitehall St., Atlanta, Ga.

KLAUS TO MEET WINNER OF MOHA-DILLON FIGHT

MILWAUKEE., WIS., April 28.—Frank Klaus is to meet the winner of the Jack Dillon-Bob Moha battle in this city on May 30, according to the announcement of the promoters of to-night's clash when Moha will attempt to stop the Indianapolis middleweight.

The announcement has thrown a circle of determination over the home lad and he vows that he will put his opponent away or himself be lifted from the mat in an unconscious condition. "I want Klaus and I'll get the match if I have to break a hand in my endeavor to score a knockout," said Moha yesterday as he finished his training.

HANK O'DAY TO SIGN AS NATIONAL LEAGUE UMPIRE

CHICAGO, Ill, April 28.—Hank O'Day, last year manager of the Cincinnati National League baseball team, is about to sign a contract to umpire in the organization in which he has been pitcher, umpire and manager. Announcement to this effect was made here yesterday on good authority.

It was stated that O'Day had tried to obtain a place on the American League umpiring staff, but that the National League refused to "waive" on his services.

REDS GET TWO PLAYERS.

CHICAGO, Ill., April 28.—Pitcher William Powell and Infielder Michael Berghammer were sold yesterday to the Cincinnati Nationals by the Chicago Nationals. It is understood Cincinnati claimed the two players at the waiver price.

M'CARTY READY TO DO BATTLE WITH WILLARD

By Ed. W. Smith.

CHICAGO, April 28.—Nothing could be plainer in the world than Luther McCarty's position regarding a match with Jess Willard, the elongated Kansan, who has been camping on the McCarty-McCarney heels for a long time now. In a letter here McCarney, the managerial brains of the confederacy, makes the flat statement that Jess can have the match, and gladly as far as McCarty is concerned, as soon as some promoter offers a purse of reasonable size for the affair. "We never have received a single definite offer of a match with Willard and therefore never could accept or reject him," McCarney says. "This is the straight dope on Willard."

* * *

MANY of the critics have been giving McCarney a touch of high life and making his burden the harder to carry by accusing him of sidestepping the big man from Kansas. McCarty has been accused of dodging Willard because of the ten-round bout in New York between the pair, the opinion being after that was over that Willard had had the shade. But it appears now that McCarty would be only too willing to get the chance to wipe out that stain and give Willard the chance of putting a black mark on the McCarty record. But if McCarty's statement is truthful, and there isn't a reason on earth to think otherwise, nobody has bid seriously for such a meeting. Can it be that it will need a lot of Tom Jones' very best brand of arguments to wake up the men who make the bids and get some sort of a tangible offer for this meeting.

* * *

PROBABLY Jones has had too much on his mind in attending to the wants of Ad Wolgast in Saturday's battle with Tommy Murphy to pay much attention to stirring up any trouble for Willard. At any rate Willard has had a bad nose, having gone through an operation recently, and couldn't do battle for some time anyway. But now that McCarty's manager has made a definite stand in the matter we may expect to see the giants hooked up before very long in an encounter that should settle the question. Many consider Jess the only real contender for McCarty's lily white title.

TWO ATHLETES IN HOSPITAL.

COLUMBIA, MO., April 28.—J. R. Chapman, mile runner on the University of Missouri track team, is suffering with appendicitis. He was taken to Kansas City yesterday and an operation will be performed there. His home is in Shelbina. Finley, Missouri's other dependable miler, also is sick. He has been in the hospital several days with tonsilitis.

ENGLISHMAN TO TEACH ROWING.

NEW YORK, April 28.—Vivan Nickalls, the great Tnglish rowing coach, who arrived here yesterday on the Oceanic, is going to Detroit, Mich., to teach rowing there.

TRUSSES
Abdominal Supports, Elastic Hosiery, etc. Expert fitters; both lady and men attendants; private fitting rooms.
Jacobs' Main Store
6-8 Marietta St.

LIGHT RUNNING
NEW HOME
TRADE MARK REGISTERED
Not sold under any other name.
Buy direct and secure maker's advantages.
We rent and repair, also make needles for all machines.
Can save you money and trouble.
THE NEW HOME SEWING MACHINE CO.
No. 44 Edgewood Avenue.
No. 10 Equitable Building.

606 SALVARSAN
914 Neo Salvarsan

The two celebrated German preparations that have cured permanently more cases of syphillis or blood poison in the last two years than has been cured in the history of the world up to the time of this wonderful discovery. Come and let me demonstrate to you how I cure this dreadful disease in three to five treatments. I cure the following diseases or make no charge: Hydrocele, Varicocele, Kidney, Bladder and Prostatic Trouble, Lost Manhood, Stricture, Acute and Chronic Gonorrhea, and all nervous and chronic diseases of men and women. Free consultation and examination. Hours: 8 a. m. to 7 p. m.; Sunday, 9 to 1.
DR. J. D. HUGHES
16½ North Broad St., Atlanta, Ga.
Opposite Third National Bank.

SPORTS ◆GEORGIAN COVERED by EXPERTS◆

Crackers After Flag This Season

Directors Will Spare No Expense

Williams to Play Short To-Day

By Percy H. Whiting.

"WE'RE out in front. We're going to stay there if money will do it." So says Charles Nunnally, director of the baseball association. "We have bought a short stop. If he does not fill the bill we will buy another. Our pitchers are uncertain. If we find we need other pitchers we shall buy them. This city deserves a pennant winning ball club this year and we are going to give it one if buying ball players will turn the trick.

* * *

THE local association is tickled pink with the showing thus far—both on the diamond and in the box office. The team has been winning ball games and the fans have been turning out as never before. If the local team had had good weather for opening day and Memorial Day it would have shown attendance records that would have been strictly big league.

* * *

THE baseball association recognized the need for a new short stop just as quickly as the fans did—and they have a new one ready for a try-out to-day. If he does not work, well, still another will be bought.

If the new man, Williams, comes through there is only one source of worry—the slab department.

An odd thing about the team is that the catching department, that looked as though it were going to be weak, has proved strong. Pat Graham has converted us all and has demonstrated class that makes him look the best young catcher in the league. And Joe Dunn, supposed to be ready for the punk pile, has turned up as chipper as a cricket and is playing good ball. Both Dunn and Graham are hitting above their stride and their throwing to second has been most amazing.

* * *

BUT those pitchers! Just when everybody was willing to admit that Bill Smith had a wonderful staff, what happened? Why, the whole boiling developed sore arms—or all at least except Gilbert Price and we expect to get a report on him this afternoon.

Old Buck Weaver, the Hurling Hottentot, suddenly springs a muscular blow-out. "Diamond Jim" Brady, generally as reliable as Old Faithful, gets a kink in his whip. Paul Musser springs a streak of hurling hysteria. Buck Becker loses everything in the way of curves. And old George Bausewein combines a sprained ankle with a lack of stamina.

Gilbert Price is the one man in the lot who is effective. And of course Gilbert, willing cuss that he is, can't pitch every game.

* * *

BILL SMITH has a worry coming to him. He must decide right quick whether his pitchers are just temporarily incapacitated or whether they are all through. It is incredible that the whole bunch suddenly went wrong at once—to stay wrong all the season. Evidently Smith believes that the thing will not last. He has picked Becker as one man not likely to come around this season. And Becker will go. Weaver has Smith guessing. This man has pitched three bad games in a row—and he is the one who was counted on to be the star pitcher of the Cracker squad this season. It is reasonable to suppose that Weaver will come around all right. But it is high time he was showing symptoms. Musser will be all right after a bit and Brady will improve as the weather warms up.

Bausewein is the man whose fate must be decided first. Owing to his sprained ankle he has had the least chance to show Manager Smith his wares. And because he was almost an unknown when he reported here he is the very one who should have had the most opportunities to show his stuff.

* * *

THE big leagues are pitching their excess hurlers overboard in shoals these days. Men who can win in the Southern are on the market every day.

It has been demonstrated to the local association that their receipts for a day or two while the club is winning, will buy the best pitcher turned loose this season. They will buy if Smith nods his head.

* * *

FILL that gap at short, as Williams is likely to fill it, and give the pitching staff just a shade more strength and the pennant is a pipe. Smith does not need his usual hurling strength. He has such a team of sluggers that if the pitchers hurl even moderately good ball the Crackers will win.

The chief point of it all is that everybody is set for a pennant. And especially is the local association determined to land one and it is willing to shoot the whole contents of its pocketbook in the direction of the big league club which offers a winner—and durn the price!

FODDER FOR FANS

The Washington players consider President Wilson a jinx, and say they can't have any luck while he is at a game. Probably it's professional jealousy.

* * *

Four Cotton States League graduates—Snedecor, Manush, Clancy and Hendrix—are playing with the New Orleans team.

* * *

Ollie Pickering, manager of the Vincennes team of the K. I. T. League, has forty-two players under contract.

* * *

And the salary limit in that league is $700 a month.

* * *

The baseball world is still gasping at the feat of Christy Mathewson in pitching a full ball game in which he threw the ball but sixty-seven times. He averaged a shade less than seven and a half balls to an inning—a less number than as though he had struck out every batter.

* * *

With the Reds standing worse than they ever did before at this time of the year, Tinker's team embarked on the hardest trip a National League team ever took—five full weeks of barnstorming.

* * *

The announcement that American League umpires will wear white uniforms on holidays and festal occasions is made a hit—with the laundrymen.

* * *

Frank Chance's vindication does not show in the standing of the clubs.

* * *

The American League managers are getting wise to Walter Johnson, and when he pitches against them they use recruit hurlers and save their real slabbers for some occasion when they have a chance.

* * *

The law is a fine thing. The case of Jack O'Connors against the St. Louis club for salary as manager it set for a hearing May 11, a full two years after everybody in the world had forgotten about it.

The fact that a majority of ball clubs lose money doesn't prove that baseball isn't a trust. It proves only that it's a bum trust.

* * *

A cloudburst recently washed away most of the Pirates' training grounds at Hot Springs. About all that is left is the title to the property.

* * *

Hugh Jennings has a system for working pitchers. He makes the rookies carry the burden in the spring. When they flicker the regulars take it up.

* * *

Ovie Overall has abandoned his curve ball almost entirely, and if he makes good this year, will do it with a spitter.

* * *

"Wahoo Sam" Crawford is still batting considerably under .300.

* * *

When Ty Cobb is put back in the game he will probably go to right, while High will remain at center. High has been playing good ball in Cobb's place, and seems worth a place on the team.

* * *

Beumiller is batting only .244 for Louisville.

* * *

Of course, they're calling Schang "Li Hung."

* * *

Foster, of the Red Sox, was with Houston last season. He went to Texas from the Browns.

* * *

Claude Derrick is in bad condition as a result of the spiking he received at Ebbett's Field, and may be out of the game for a good while.

* * *

After Congress gets through investigating baseball, will they please gag Horace Fogel?

* * *

Manager Stallings has been working Wilson Collins, his Vanderbilt recruit, in the outfield.

* * *

The opponents of the St. Paul club made 143 hits in eleven recent games.

KLING SIGNS CONTRACT; HAS RELEASE CLAUSE

CINCINNATI, April 21.—Reports came from Kansas City last night that Johnny Kling, the baseball catcher, had signed a contract to catch for the Cincinnati team during this season. It is stated, however, that there is a provision in the signed contract which gives Kling his unconditional release at the end of the present season.

As yet the contract has not reached President August Herrmann, of the local baseball club. The latter would not comment on the unconditional release provision to-day, saying that as he had not received such a contract he did not think it wise to say whether or not he would sign it until he knew the exact wording of it.

FRANK CHANCE MAY USE CHASE IN CENTER FIELD

NEW YORK, April 21.—Hal Chase is said to have played his last game at second base for the New York Americans. Manager Chance looks upon him as a failure at the middle station, and as soon as Chance gets back into the game, supplanting Chase at first, the latter will go to center field.

GEORGIA CLASHES WITH VANDERBILT TO-MORROW

ATHENS, GA., April 28.—The University of Georgia baseball team has mapped out a strenuous schedule this season.

The team is just back from a week's road trip through the West and, with a rest to-day, will get into action again.

The Vanderbilt Commodores come for games to-morrow and Wednesday. These games will have a direct bearing on the Southern college title. Vanderbilt has been mopping up in her section just as Georgia has down here, and the results of the games will do much toward deciding who will fly the college bunting.

Friday and Saturday the University of Tennessee will be here.

TECH AND WAKE FOREST MEET ON DIAMOND TO-DAY

The Tech Yellow Jackets will play their first home game in three weeks this afternoon.

The Wake Forest College team will be their opponents on Grant Field, the contest starting promptly at 3:30 o'clock.

:-: :-: THE BASEBALL FAN AT HOME AND ABROAD :-: :-:

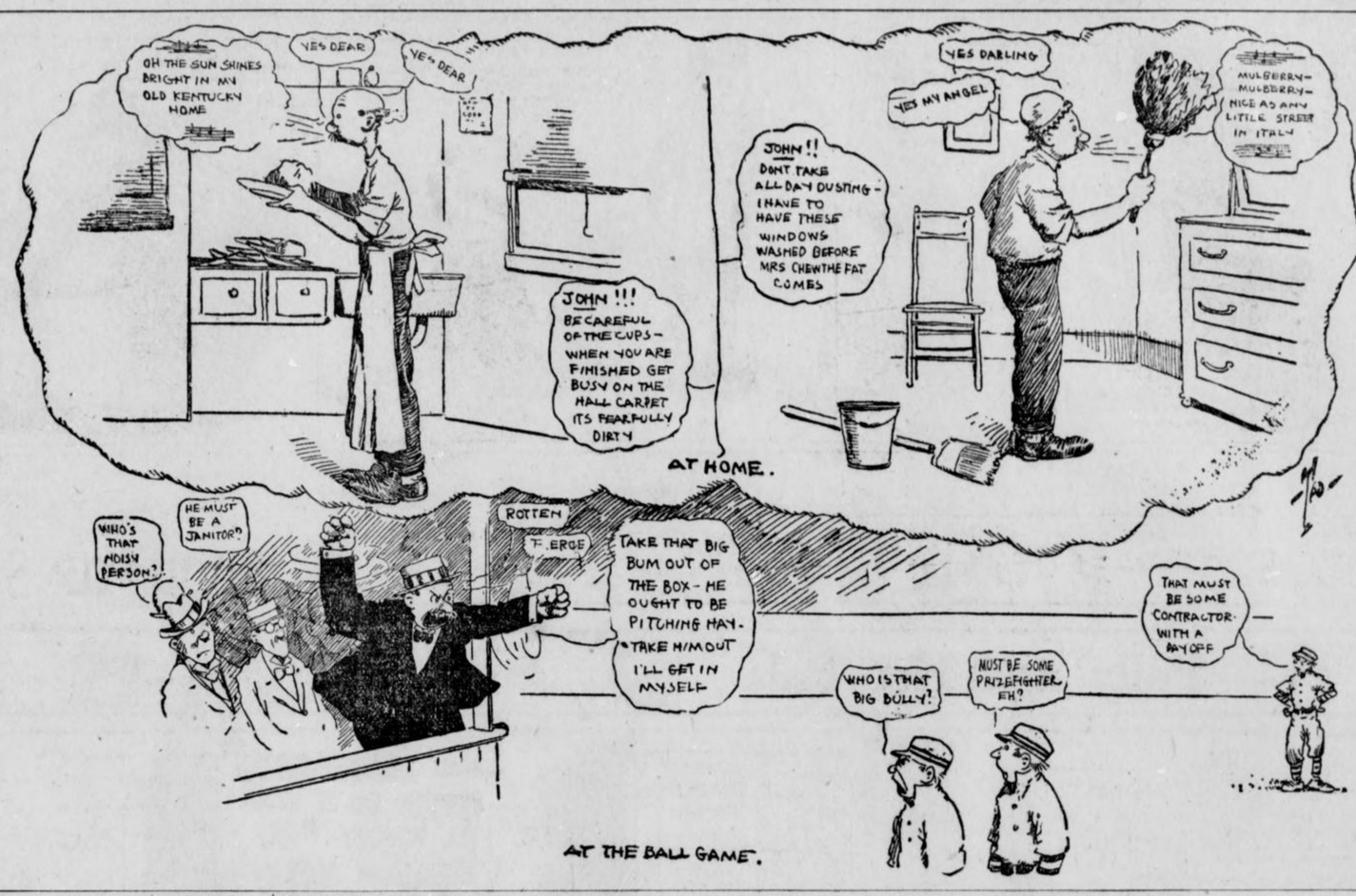

TOM BURNS NOW FIGHT PROMOTER



Boxer-Manager Announces Three Championship Matches at Calgary During Coming Summer.

By W. W. Naughton.

SAN FRANCISCO, April 28.—Fight promoters beware. Tommy Burns is about to enter the field as a maker of matches, and if his plans thrive, Calgary will become the hub of the boxing universe.

Nor does Tommy intend to emulate the timid, tentative wights who, in order to protect themselves, begin any new line of business "in a small way."

Tommy is ambitious and self-reliant at the outset. He has announced that he intends pulling off three world championships in different classes this summer, and any one cognizant of the trials and tribulations that attach to conducting pugilistic enterprises knows there is nothing small about that.

The weight divisions in which Tommy aims to develop blue ribbon men are the welter, middle and heavyweights. According to the entries so far, the various competitions will be notable "free for all." Here and there appears the name of a man who has made a bit of a mark in the fighting game, but taken by and large Tommy's championship candidate roster reads like a newspaper list of applicants for marriage licenses.

In the heavyweight department Tommy is pinning great faith to Arthur Pelkey, who he thinks with intelligent treatment can be fashioned into a world's champion. Burns boxed Pelkey recently and found much in him to admire.

Right here is where Burns has the bulge on the average promoter. If he has doubts as to a white hope's ability he can fight the gentleman and find out all about it.

* * *

IN a recent issue of The Sidney Referee there appeared the startling caption: "Sam Langford a Human Man."

The story beneath is a short one and it does not take the reader long to disabuse his mind of any suspicion that Langford is claiming to be a member of the Caucasian race.

It seems that during the voyage of the steamer Wyreema from Sydney to Brisbane a stowaway was discovered. Having no money, the unfortunate man was doomed to confinement until an opportunity should occur for handing him over to the shore authorities, when Langford came to the rescue.

Sam paid the price of a second-class passage for the man—a matter of $8 or $9, and immediately put himself in solid with those on board.

A fellow passenger wrote The Referee about it. He said Sam's act of charity was performed so quickly and unostentatiously — without "putting it to music," as the Australians say—that the Wyreema travelers with one accord proclaimed Langford a "human man."

FOUR BASEBALL LEAGUES OPEN SEASON WEDNESDAY

The New York State League, the Central Association, the Tri-State League and the New England League will open their playing seasons on Wednesday.

This will leave only a few scattering leagues which have not opened their seasons as yet.

The Georgia-Alabama League will open its season May 5, the Southern Michigan and the Ohio State May 7, and the Empire State May 12.

CHRISTY MATHEWSON'S BIG LEAGUE GOSSIP

NEW YORK, April 28.—Investigations having spread over the country like the prickly heat or eczema within the last few years, there is now some talk of the legislators looking into the so-called baseball trust that prevents a player from signing with another club if he is dissatisfied with the conditions of the team to which he belongs. This whole question hinges on the reserve clause, an instrument that has been termed unjust by many baseball authorities.

So far as I can see, such an investigation would not benefit the players, because it would tend to destroy the interest in baseball. The purpose of the reserve clause is to keep a man from jumping from one team to another that offers him more money, which jumping would destroy the present enthusiasm over baseball. [illegible] rest and gate receipts are gone. the player is bound to lose out. If a man could force his club to release him to the team willing to pay the salary he demanded, the game would revert to the situation which prevailed in the old war times. All the largest cities where baseball was in the most prosperous state would possess the stars of the game, and the little towns would be wiped out as pennant contenders.

* * *

WHETHER or not the reserve clause is unjust depends upon the use to which the owner puts it. Many magnates try to crowd a man out of the business if he refuses to sign with their club, but, when a player becomes a stubborn holdout, there is generally a tendency toward arbitration, and the powerful men in the league bring their influence to bear, particularly if the man in question is a star, as he usually is. It strikes me that a solution of the question would be to have a board of arbitration appointed on which were both players and club owners in equal numbers. Whenever a player became dissatisfied with his salary or other conditions on the team, his case could be submitted to this board, and both sides would be forced to agree to the verdict.

As for the case of Cobb, the one which has stirred up all the talk, I am not familiar enough with the details to express an opinion, but it strikes me that a man of Cobb's drawing ability is worth a lot of money to his club. The sting could be taken out of the reserve clause by establishing some neutral body to adjust all arguments.

* * *

OFTEN followers of baseball have asked me if a pitcher does not feel discouraged when he is knocked out of the box in a game.

"I shouldn't think you would ever want to go back to the box again," a fan said to me once.

Doesn't most every man have a bad day at business when nothing breaks right for him? Don't most actresses have bad days when they are out of voice? It is the same way with a ball player. We all have our off days. As George Ade once said, "not even a humorist can go to the bat every day and bang out a three-bagger." It is this fear of going back into the box which harms so many young pitchers, but it does not bother veterans.

* * *

I RECALL a game I started in Pittsburg last season. The Pirates had a habit at that time of hitting the first ball, and McGraw warned me to watch out for this before I went into the box.

"'Look out for that first one, Matty," he said to me.

I went into the box with this in mind. Byrne was the first man up to the bat, and he crowds the plate. I tried to waste a ball on the inside, and he stepped back and singled. Because they were playing a rushing game, I figured he would try to steal, so I attempted to waste one on the next batter. Bang! There was another base hit. With two on, I was looking for a bunt and threw the ball at the next batter's head, because a high one is the most difficult to lay down. He kissed it for another base hit, and the Pittsburg team had three runs before the inning was over.

"Better let some one else finish the game," said I to McGraw when the club went to the bench. "They're hitting wild pitches to-day."

"You're putting them over too good," answered McGraw.

I didn't go back to the clubhouse that night feeling I couldn't pitch any more. It was not my day, and that was all. This is the way most veterans regard being knocked out of the box. Only the youngsters lose their confidence.

(Copyright, 1913, by the McClure Newspaper Syndicate.)

RINGSIDE NEWS

Jim Flynn apparently doesn't mind a little thing like a beating at the hands of Luther McCarty. He is now hot after a ten-round battle with Gunboat Smith, and would like to pull it off in New York. The metropolis certainly has a stand for a lot of coarse work in the pugilistic line.

* * *

Bud Anderson, the San Francisco lightweight, through his knock-out victory over "Knockout" Brown, of New York, has been matched to box Joe Mandot at Los Angeles next month. Tommy Walsh and Mandot have already left New Orleans for the coast.

* * *

Jess Willard will make his first fight on the coast May 17. Jess has been matched to exchange blows with Gunboat Smith at Frisco in a twenty-round bout on that date. The winner is to get on with Luther McCarty.

* * *

Tom McCarey is seriously thinking of staging a lightweight elimination tourney. Tom says there are about six boys worthy of a chance at Ritchie's title, and that the only way to give one of them the big match is to put them all together and let them fight it out over the derby route.

* * *

Pal Moore and Jack Britton are barred from Philadelphia for six months. They are accused of putting up a fake scrap last Monday night.

* * *

Charlie White writes from Chicago that he had little trouble beating Joe Thomas, and that he is anxious to come to Atlanta and meet Freddie Welsh. Charlie has not lost a fight in two years. He has beaten such boys as Young Shugrue, Owen Moran, Pal Moore, Johnny Dundee and Steve Ketchel.

* * *

Bob Moha is a 10 to 8 choice over Jack Dillon for their ten-round battle at Milwaukee to-night. Moha recently shaded Eddie McGoorty, and is being picked by the Brewer City boxing followers as the next middleweight champion.

* * *

Jimmy Grant, the Chicago bantamweight, who is spending his time here, is simply aching for a fight. Jimmy does not care whether it be Johnny Coulon or Kid Young, but wants to swing the padded mitts very soon. George Gealelis, the prominent Greek sportsman, is willing to back Jimmy for any amount.

* * *

Jimmy Hurst, manager of "Wildcat" Ferns, sends along some interesting newspaper clippings regarding his protege. Ferns battled Tommy Howell at Kansas City the other night in a bout billed for the welterweight championship of the world. Although the referee called the scrap a draw, the newspaper reports give Ferns a wide shade.

* * *

"Bring him along and I will sign up for the match at once," wails little Meyer Pries, when asked about his recent bout with Spider Britt. Pries still thinks he was entitled to a draw in their last scrap, and is willing to settle the question of supremacy at once.

* * *

Promoter Tortorich is after a Joe Mandot-Charlie White battle. White and Mandot have met a couple of times, with honors even, but Joe was at his best then and will probably have a hard time holding the Chicago boy off now.

* * *

Frank Klaus, who beat Billy Papke in Paris, is taking several raps at the Kewanee boy for the harsh things Billy has been saying about him in this country. Klaus accuses Papke of being yellow and afraid to take a beating like a man.

* * *

Harry Forbes, ex-bantamweight champion, is gathering quite a stable of fighters in Chicago. Harry is physical instructor at Nate Lewis' gymnasium in the Windy City and is getting along fine. Harry is also handling the reins over Paddy Keller, "Stockyards" Tommy Murphy, Jimmy Murphy and Nate Kolb.

* * *

Rudy Unholz is creating quite a name for himself as a manager. Rudy is managing Eddie McGoorty, and has already brought his boxer home a winner on two occasions. Since under Unholz's management Eddie has defeated Freddie Hicks and Gus Christie.

ECZEMA SUFFERERS
Read what I. S. Giddens, Tampa, Fla., says. It proves that
Tetterine Cures Eczema
For seven years I had eczema on my ankle. I tried many remedies and numerous doctors. I tried Tetterine and after eight weeks am entirely free from the terrible eczema.
Tetterine will do as much for others. It cures eczema, tetter, erysipelas and other skin troubles. It cures to stay cured. Get it today—Tetterine.
50c at druggists, or by mail.
SHUPTRINE CO., SAVANNAH, GA.

While on the Pacific Coast read the San Francisco Examiner

GOLF LUGGAGE IS COMMON SIGHT

Players No Longer Ashamed to Carry Bags of Queer Shaped Clubs Through Streets.

By "Chick" Evans.

ONE of the commonest sights of early spring just now on the downtown streets is the man with his golf bag. Time was when the golfer felt uncomfortable at the very thought of being seen carrying his clubs through the crowded Atlanta streets. During those days of the first introduction of golf it was an object of much ridicule and a target for every would-be wit who happened to be acquainted with the game, and his name was legion. There was something in the necessary costume, the peculiar shape of the clubs and their more peculiar names that appealed strongly to the multitude's sense of humor. In those days office boys and caddies were hired to carry the clubs to the railway stations, while the owner slipped in a little later unincumbered by mirth-inspiring luggage. All of that is now changed. The seemingly uncouth nomenclature has been transferred into houshold words and the corners of almost every office hold a bag of clubs.

Now the golfer himself sallies forth laden with the heaviest of bags, and he is proud, conscious of the fact that he is an object of envy, not ridicule.

The check rooms of all the city clubs, notably the Atlanta Athletic, and all the railway stations are crowded with the paraphernalia of golf, for every man and his cousin goes golfing these days. There is everything to remind us of golf—even the well-worn golf bag used by the street vender of canes to hold his wares.

"MOLEY" HINTS CRACKERS ARE NOT TOO BRAINY

NASHVILLE, TENN., April 28.—"One of the most unwise things any manager can do is to make a prediction of a pennant winner or where his own club will finish in the league race until e has carefully compared all the teams in that league with his own club," said Manager Molesworth, of the Barons, in discussing the practice so freely indulged in this and other leagues of forecasting the result at the finish.

"You see what I got into over in Atlanta and it all came of my effort to kid a young reporter. I was going through the gate at Ponce De Leon Park, when this boy grabbed me and asked me what I thought of Billy Smith's team. I was in a hurry and I thought the quickest way to get rid of him was to tell him that Atlanta had the best club I had ever seen in this league and ought to walk off with the pennant.

Admit They Can Hit.

"I will say that Atlanta has the hardest hitting bunch that we have faced yet but in speed and brains, which go a mighty long ways toward winning baseball games and thereby pennants, there are several clubs that are equal to Atlanta and a few who are far ahead of them. Take Birmingham for instance. It's true we have not been hitting anyways near like Atlanta but I do not believe that there is a club in this league who has it on us in gray matter.

"None of my pitchers are right, but when they do get into condition, you can look out for us. Boyd, who last year was one of the most dependable men I had, hasn't thrown a ball this season but when he rounds to I expect him to prove the leading pitcher of this league.

Foxen Is Getting Right.

"Foxen is just now getting into shape, while Hardgrove is troubled with a sore arm.

"What I need more than anything else right now is one more good hard hitter and I hope to be able to land a man I am after in a few days. When I get more hitting strength on the club I will be able to give anybody a fight."

SEWANEE BASEBALL NINE HAS BUSY WEEK AHEAD

The Sewanee baseball team has a long road jaunt on. Friday and Saturday they played the University of Tennessee in Knoxville.

To-day and Tuesday the Mercer University team will be played at Macon, a double-header being scheduled for Tuesday.

Jumping to Gainesville, Fla., the University of Florida will be played Wednesday and Thursday, with two games on tap for the first-named date.

Friday and Saturday the Georgia Tech Yellow Jackets will be their opponents at Grant Field, in Atlanta, a double-header being scheduled for Saturday afternoon.

LOOKOUTS PURCHASE NEW OUTFIELDER; STARK SOLD

CHATTANOOGA, TENN., April 28. Outfielder Thrasher, formerly with Cleveland in the Appalachian League, will join the Chattanooga club at Birmingham to-day. He was at one time a member of the Memphis club. He led the Appalachian in hitting three seasons. He was bought from Columbus, Ohio.

Outfielder Gillespie, who has been in the hospital, also joins the club to-day. Pitcher Stark has been sold to the New Britain Eastern Association club.

FARRELL BEATS POLLET.

NEW YORK, April 19.—Marty Farrell, protege of Mike Gibbons, had an easy time last night defeating Antoine Pollet, the French heavyweight, in their ten-round bout.

John Ruskin 5¢ A Cigar FOR ALL MEN Two Sizes AFTER DINNER —Recess

ESTABLISHED 23 YEARS
$5

DR. E. G. GRIFFIN'S
GATE CITY DENTAL ROOMS
BEST WORK AT LOWEST PRICES
All Work Guaranteed.
Hours 8 to 6-Phone M. 1708-Sundays 9-1
24½ Whitehall St. Over Brown & Allens

INDIGESTION CURED EVERY DAY

How Many People You Hear Say, "Oh, If I Did Not Have Indigestion, I Would Feel Good. If I Could Only Get Something That Would Cure Me I Would Be Happy."

Mr. J. M. Backus, aged 55 years, who lives at 16 Cooper Street, certainly owes his happiness to Quaker Herb Extract. During many years of Coursey & Munn's experience they have seen many remarkable cases where results were shown in an astonishingly short time, but this case of Mr. Backus has no equal. For more than six years the man suffered from a severe case of indigestion. When the results of the wonderful Quaker Extract become known by the people who care to investigate the case here reported, it will be seen that the suffering public should be thankful that such a grand remedy is within their reach.

It would be a very difficult thing to thoroughly and minutely describe all the distresses that were endured by Mr. Backus. He often had such pains in his stomach that he would be in an agony from which it was hard to recover. His stomach would bloat fearfully. He was at times so nauseated at the sight of foods that he could not eat. He kept getting weaker and weaker. He was in a miserable condition. Money was spent by Mr. Backus in his trials for relief, and many different remedies were used, but all he got in the way of results was a little temporary relief. Of this he finally tired, and made up his mind to make one more effort in his endeavors to find a cure. He called at the Coursey & Munn drug store, and, after explaining his case, decided to purchase a treatment, which was four bottles, as it had done so much good work in this city. He began using the Quaker Extract according to directions, and soon began to find relief from the very start, but it was so different from the average medicine's relief, most of which was a mere exhilaration, that he knew he was on the right track at last. He continued faithfully and he called again at the drug store and said: "Well, I feel as though I should tell you that your remedy has cured me. After suffering so many years I can hardly believe it true that I have no more of the former distresses, but it must be so. I can eat a heavy meal with a relish and perfect digestion. I feel like a new man, and can appreciate the real work that has been done in my case. You can bet I will always tell what Quaker Extract has done for me. Thank God that He has sent such wonderful remedy as Quaker Extract into this city."

Call to-day, do not delay, but obtain Quaker Extract six for $5, three for $2.50; Oil of Balm 25c a bottle, or five for $1. At Coursey & Munn's drug store, 29 Marietta Street. We prepay all express charges on all orders of $3 or more.

THE BAPTISM OF FIRE

To-day's Complete Short Story

It had seemed to me at the time that I could do the thing in entire safety. Our troops were ordered out to take and destroy a village which lay in the valley by the riverside, and their operations would be confined to the lower ground. The heights above would be entirely untroubled, unoccupied.

And so I had gained these, after walking five miles over gentle slopes of short scrub grass, and then had lain me down on the ridge and watched the skirmishing, the attack, and the capture through a pair of glasses.

From a distance it had all seemed very tame. There were little puffs of gray smoke, men fell, others came on at run, zigzagging in and out in entire disorder, made their weapons and accoutrements glitter in the sun, and they disappeared under cover of the mud and bamboo village.

More smoke arose in puffs from the lanes between the houses. And then a stream of Black Flag Chinese began to pour out at the run, some of them pitched forward and lay still, and the others opened out to pass these by, and others limped and lagged behind the general pace; and quite irregular crackle from the village, like the burning of brush-wood, told me what was causing these things.

But when the Balck Flags were out of range and the firing ceased the valley dropped into dread quietude and there was nothing more to see. I yawned over it for another half-hour and then walked a dozen yards down the slope, smoked a couple of cigarettes and began my dejeuner. The regiment of Black Flags which came down upon me must have started climbing the hill face the very minute I quitted the ridge.

Ran Like a Dog.

Instinct, as I say, jerked me to my feet, and instinct must have given me a prodigious start, for when first my wits came to me I found myself running like a frightened dog.

It seemed as if ten million bullets whisked past me, and I had a notion I was hit in twenty places. But nothing clogged my legs, and although my heart was trying to jump clear of its moorings I ran on at a freshened pace. There wasn't a more terrified man in Asia that minute. The shots came dropping after me; shots and cries in barbarous Chinese, and the world swam in front.

Terror, undiluted, made me a running automaton.

Beyond a doubt the most cowardly Frenchman in the East that moment was myself. I did not attempt to controvert this fact; I ran on, cringing from every bullet that rustled past me or spurted up the ground beside my leaping feet; but I sought to find excuses for my conduct.

For good behavior they had raised me from the ranks to a non-commissioned officer.

How long I ran on in this blinded state I cannot tell; but a sharp sting of pain set my wits a-going. It felt like the sear of hot metal burning and frying, and the hurt came somewhere from the round of the left shoulder.

Instantly my mood woke again. For the first time there grew upon me a vague resentment against the crew who were yelping and firing in chase; and as I scurried on, and the ill-aimed bullets threw their rushing halo of sound around my head and limbs, this increased to a wild, poisonous hate.

Remembered My Revolver.

Then, for the first time, I remembered my revolver. With bungling fingers I unholstered it, and, turning, fired six rapid shots. One man clapped hands to his face, screamed shrilly like a child and pitched to the earth, his pigtail swung up in the air as thought it had been a black whiplash.

I was no longer a French gentleman then—I was a savage beast, lustful to tear my enemies' throats.

I turned again and fired on. A whole fusillade of vengeful shots were exchanged in return, but none of them found a mark in me, and I laughed aloud in triumph. Whatever happened now I had killed my own weight of enemy.

But, as I say, I wanted desperately to do more, and now that the paralysis of terror and excitement had flashed away my mind was beginning to work with craft and cunning. Ahead of me and running athwart my course was a muddy wallow they called the road and which our troops had passed along barely three hours before to the capture of the village. To the left were the French lines and safety. In front, and a ball's throw beyond the road, was the yellow turbid stream of the river.

It was impossible to reach the camp even had I risked it. The Black Flags had anticipated the move and had detailed off a party to outflank me in that direction. By turning off to the right I might very well bring down the enemy upon our expeditionary force on their march back from the village. They might be prepared to receive them, and again they might not, and I would have died ten times sooner than any move of mine for my own safety should bring disaster on my comrades. Our branch of the service gets sneered at enough as it is.

Shots Thick and Fast.

So I raced on for the road and passed it, and labored down to the river. The shots came fast and thick now, and two more bullets galled me, but I waded through the shallows without further hurt and gained the deep, tawny river beyond.

A sampan was mowed a hundred yards out and a little downstream. I made for it with long, bursting dives. There were half a dozen men on board, jumping, gesticulating, and crying warnings, and once, when I came up from an underwater swim, one of them let fly a match-lock at me.

Another dive and I was upon them, and they received me with knife-stabs—and how the fight turned next I could not tell. But of a sudden, with a blink and a gasp and a downward blow I came by my wits again, and found that I was on board the sampan with a curved Chinese sword in my hand; and one man lay dead and bleeding at my feet, another was dead and floating face downwards with a current astern. And the rest were swimming to the shore, and twenty Black Flags were firing over their heads as fast as they could.

My pistol was gone and I could do no more on the offensive. The wish for fight had left me; the lust for life alone remained. I cut the painter and lay on the sampan's bottom, whilst she drifted down with the current into our own lines.

And yet my officers were pleased to call me brave, and the general gave me the war-medal. I tried to refuse it, but they laughed at me. A vedette (it seemed) had watched me through a glass from the moment of the first shot being fired, and they said no man could have behaved more sluckily.

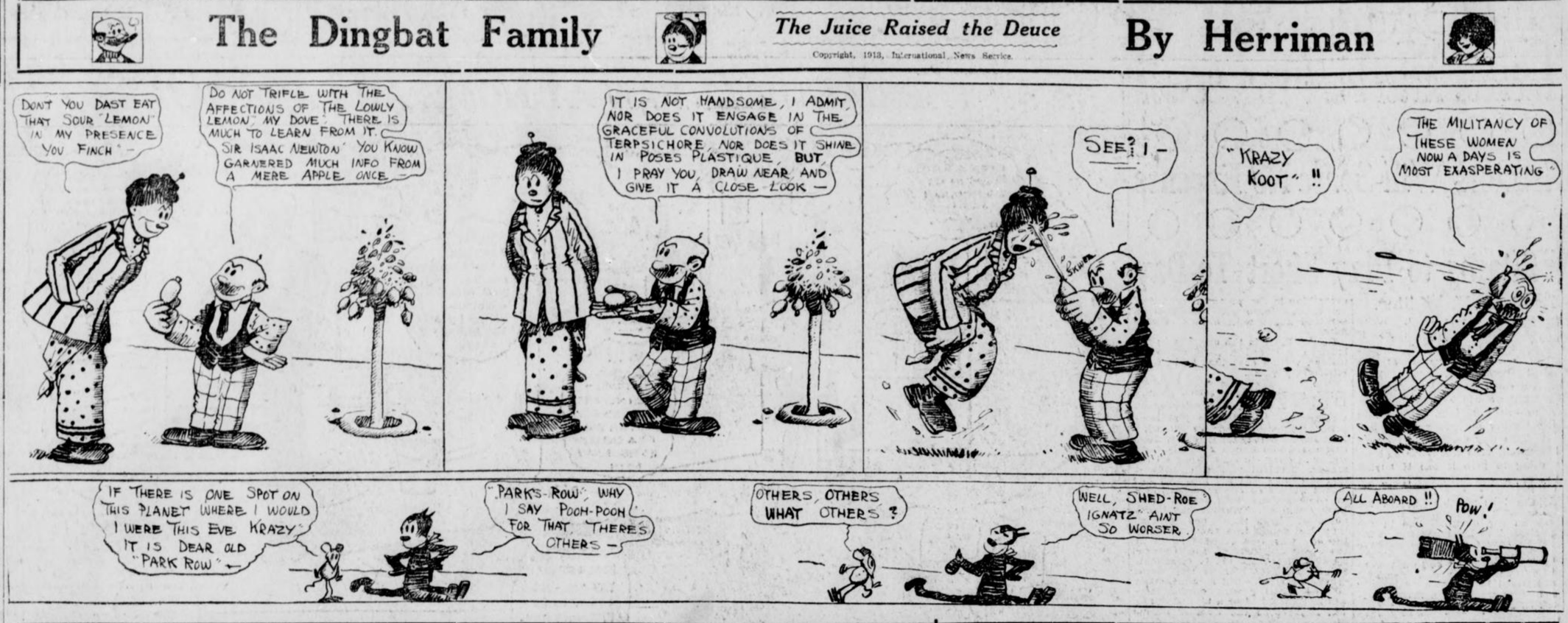



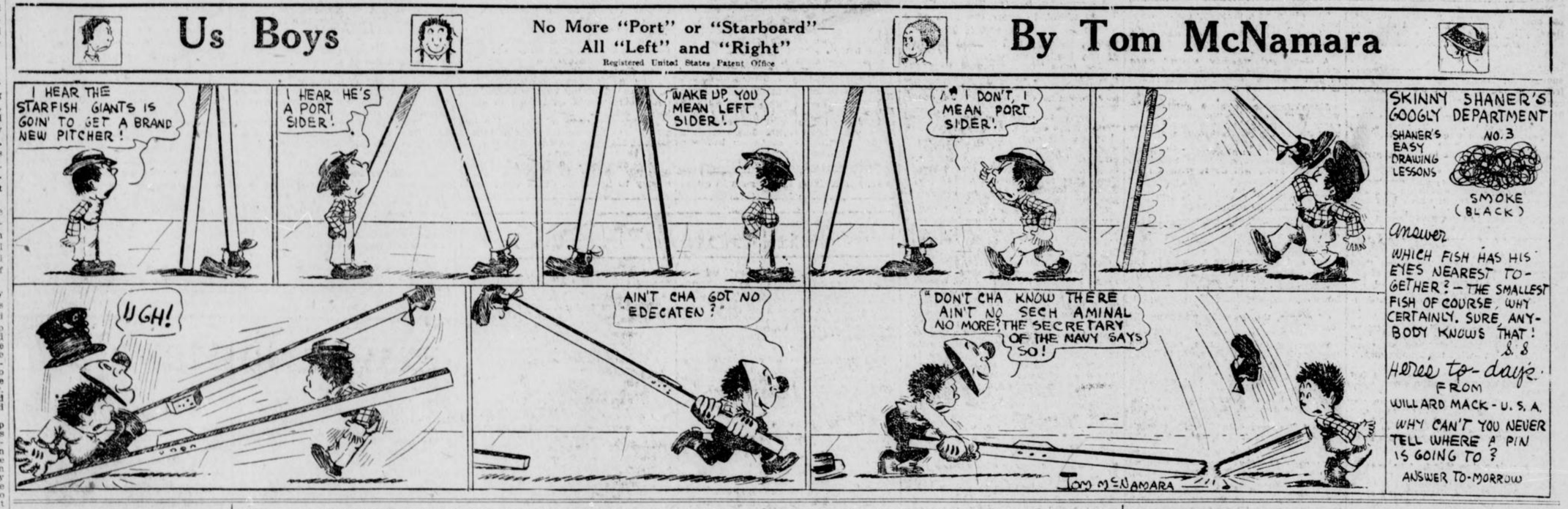

Tragedy and the Movies

By MALCOLM DOUGLAS.

"I WAS with Booth, the mighty,
But Booth, alas, is dead!
So now I am with the movies,"
The old tragedian said.

"In Chambersburg and Pottstown,
And likewise Kokomo,
You can view me classic features
At 5 and 10 a throw.

"I was with Booth, the mighty,
But Booth has long been dust,
So I get me cakes and coffee
From the moving-picture trust.

"Shakespeare, thou wast me idol,
But thee I hadst to can;
Me, oh, Bard, for the movies;
Me for the camera-man!"

Not What Pa Meant.

Host's Youngest—Don't your shoes feel very uncomfortable when you walk, Mrs. Nuryche?

Mrs. Nurych—Dear me, what an extraordinary question! Why do you ask, child?

Host's Youngest—Oh, only 'cos pa said the other day, since you'd come into your money you'd got far too big for your boots.

CLEEK OF THE FORTY FACES

By T. W. HANSHAW.

Copyright by Doubleday, Page & Co.

TO-DAY'S INSTALLMENT.

HE did so forthwith; and the moment the dry leaves fell on the remnants of the fire which the caravanners had used to cook their evening meal, there was a gush of aromatic smoke, a sudden puff and then a broad ribbon of light rushed upward and dispelled every trace of darkness. And by the aid of that ribbon of light Mr. Nippers saw something which made him almost collapse with astonishment and chagrin.

Recognition.

The great of the world may—and often do—forget their meetings with the small fry, but the small fry never cease to remember their meetings with the great or to treasure a vivid remembrance of that immortal day when they were privileged to rub elbows with the elect.

Five years had passed since Mrs. Maverick Narkom, seeking a place wherein to spend the summer holidays with the little Narkoms and their nurses, had let her choice fall upon Lynhaven-Old-Bridges and had dwelt there for two whole months. Three times during her sojourn her liege lord had come down for a week-end with his wife and children, and during one of these brief visits, meeting Mr. Ephraim Nippers, the village constable, in the public highway, had deigned to stop and speak to him and to present him with a sixpenny cigar.

Times had changed since then; Mr. Nippers was now head constable for the district, but he still kept that cigar under a glass shade on the drawing room what-not, and he still treasured a vivid recollection of the great man who had given it to him and whom he now saw sitting on the ground with his coat off and his waistcoat unbuttoned, his mustache uncurled and wisps of dried grass clinging to his touseled hair and all the dignity of office conspicuous by its absence.

"Oh, lummy," said Mr. Nippers with a gulp. "Put down the hammers of them guns, you two—put 'em down fer—Anything up?"

"Hullo!" exclaimed Mr. Narkom, shading his eyes from the firelight and leaning forward to get a clearer view of the speaker. "How the dickens do you know that, my man? And who the dickens are you, any way? Can't say that I remember ever seeing your face before."

Mr. Nippers hastened to explain that little experience of five years ago; but the circumstances which had impressed itself so deeply upon his memory had passed entirely out of the superintendent's.

Just Discovered.

"Oh, that's it, is it?" said he. "Can't say that I recall the occasion; but Mrs. Narkom certainly did stop at Lynhaven-Old-Bridges some four or five summers ago; so, of course, it's possible. By the way, my man, what caused you to make this sudden descent upon us? And what are those chaps who are with you bearing arms quick! It's Mr. Narkom—Mr. Maverick Narkom, superintendent of Scotland Yard!"

"Oh, lummy, sir, yes! A murder's just been committed, sir—leastwise it's only just been discovered; but it can't have been long since it was committed, Mr. Narkom, for Miss Renfrew, who found him, sir, and give the alarm, she says as the poor dear gentleman was alive at a quarter to eight, 'cause she looked into the room at that time to ask him if there was anything he wanted, and he spoke up and told her no, and went on with his figgerin' just the same as usual."

"As usual?" dropped in Cleek. "Why do you say 'as usual,' my friend? Was the man an accountant of some sort?"

"Lummy! no, sir. A great inventor is what he is—or was, poor gentleman. Reckon you must a heard of him some time or another—'most everybody has. Nosworth is the name, sir—Mr. Septimus Nosworth, of the Round House. You could see the tower of it over yon if you was to step out into the road and get clear of these trees."

To Be Continued To-morrow.

:-: The Habit of Lying :-:

"I DON'T know what on earth makes people lie!" sighed Mrs. Billip. "They just naturally do it, I suppose. That's the only way I can account for it.

"Now, there's my own daughter, Annabel. She took a notion into her head that she would do some lying. She was staying down in the city and some neighbors of ours went down and called on Annabel there.

"Annabel turned loose. Such a string of stuff as she told them! Every night, she said, she had been out joy riding until 2 o'clock in the morning!

"'Who did the chaperoning?' the neighbors asked, breathlessly.

"'Who did the what?' asked Annabel.

"'Why, the chaperoning. Didn't you have a chaperon?'

"'Well, I should say not,' said Annabel.

"Then Annabel went on to tell that she had been having such a good time with actors and actresses. She knew Maude Adams well, had taken a joy ride with Maude, and Maude wanted to take her with her and make an actress of her, and had promised her $100 a week as a starter. Annabel had also met Sothern and had liked him very well, but she had been obliged to treat him coolly because Julia Marlowe was so jealous.

"She had met a famous aeronaut and he had coaxed her and coaxed her until she finally made a flight with him, and she enjoyed the experience very much and had received several letters and photographs from the aeronaut since he left town.

"Soon after the neighbors got back home with these thrilling tales of what was going on in the city I got word of it. I took the first train to the city. Every bird in the air I thought might be some aeronaut flying off with my daughter. I had made up my mind to yank her out of her aunt's house, where she was visiting, without a word of explanation and get her home at once.

"But when I got to the house I thought better of it. 'What in the world do you mean,' I said to her aunt, 'by allowing my daughter, a girl of tender years, to fly around with aeronauts and actors, and go out riding at all hours of the night without a chaperon?'

"'Are you crazy?' asked her aunt. 'Annabel has been with me every night and has always gone to bed at 10:30. There have been no aeronauts nor actors near her that I know of. I have been with that child every minute, too.'

"When I saw Annabel she said she had made up those yarns just for fun. She said she was bored and wanted to start something. The neighbors had been so easily shocked when they called on her that she couldn't help giving them the full voltage."

THE GEORGIAN'S MAGAZINE PAGE

Talks With the Unknown

Nora, the Cook

By LILIAN LAUFERTY.

PRETTY, red-haired Irish Nora had been the presiding deity of our kitchen for three years, and I had always prided myself on the kindly, friendly spirit—entirely free from condescension—I had shown toward her. But I have recently learned a little maxim, to wit: When you feel pleased with yourself for the charming democratic spirit you are showing toward some one, you are probably treating that individual in a sufficiently Lady Clara Vere DeVere, Haughty Beauty manner to make the word "sister" slink in shame right out of the English language.

Nora, as an individual, introduced herself to me in this wise: "Do you think your mother would be willing to get another vegetable man and let Mr. Hobbs go?"

"Why do you ask that, Nora?"

Too Much the Gentleman.

"Just as a favor to me, Miss. You see it's this way: Mr. Hobbs keeps a-comin' to see me; I have asked him not agin and agin, and last evening he asked me to marry him, an' I said no, so I think it would be best to get a new vegetable man."

I was inclined to treat the matter facetiously; it was only an affair of the cook's. "Do you think he will revenge himself by giving us inferior vegetables in future, Nora?".

"Oh, no, Miss he is far too much the gentleman for that! You see that is where the trouble lies; he is too much the gentleman."

"You see he owns his own vegetable farm and has a high school education and his folks stand well in the community. Now, how would it do for him to marry a servant girl? He does not belong to my world, Miss; I don't belong to his class, and as I don't hold with such marriages, and there ain't much happiness in them, ah' he will probably go tryin' to make love to me, I just thought maybe your mother would fix things so I won't be tempted to do what would never come out well for any of us both."

I considered Nora as a girl like myself. Suppose you consider her, too, little sisters, in your home nests. Think her over as a girl—a real girl—not merely as a cook, and a representative of the servant class.

Chance To Rise.

Suppose a man of a class that had more of education, more of refinement and more of social position than your own, suppose such a man asked you to marry him. Suppose he offered you a haven of refuge—money, protection and freedom from work. Would you "hold with such a marriage?" I think so. And though you might consider the question of romantic love, I doubt very much if you would ever stop to weigh the vast question of suitability. Most of us modest little feminine persons think that, given a position, we can fill it—and so, given a chance to rise in the world, we GRAB!

Nora's idea is different and very simple once you grasp all its modest subtlety. She is actually proud of being a servant; proud that she can earn an honest living by her own efforts; proud that out of her $6 a week she can save enough to send the little mother in Ireland $5 each month; proud that she could bring her younger sister over and fit Annie out so "she wouldn't look such a greenhorn that no one would be wanting her except to tind the extreme back door."

In her own world Nora has many friends. She works hard and plays with gusto, and is quite sure that God called her to a certain place in the world, so why not fill that place to the best of her ability, instead of trying to leap two or three rings of a social ladder to a place she might be entirely unable to fill when she got there? That is Nora's philosophy.

Ambition and Avarice.

"Now, don't think that I have no ambition at all, Miss. I just would like to go on slow and sure in this world and when I am going to go anywhere make sure first that I can stay put after I arrive."

"Now me brogue. I've almost losht thot, ye'll be afther noticin', please, Miss, dear."

I laughed. It was fresh, but refreshing, and Nora had been proving herself a girl who knew her place.

"I've tried other things besides being a servant. I could just live along on the dollar and a quarter a day I could make as a seamstress. Working up in that to where I could support myself and do a little for my folks was too slow, for what I seemed to work up most of all was an appetite. And I could not live on what I could buy. So I took a place and tried to learn manicuring the while. I wasn't the kind for a shop—not bright enough in the way a manicure girl has to be. I seemed lost somehow, and here I am found; so here I stay in the class I belong. And maybe I'll get married, but I'll marry a man who will be having just as much advantage havin' Nora Doyle for a wife as she is goin' to get out of being his missis.

"I don't hold with avariciousness either, Miss, and though I'm going to carry myself as far as I can I'm not for pullin' for some one else or shovin' on my own part."

Do You Enjoy Life?

"But you are young like me, Nora. Don't you want to enjoy life? Don't you ever want a good time?"

"Indeed I do, Miss, and I have it. Please don't think I'm fresh to say it, but sometimes I think I have more fun than you and your friends. I can go to a dance in a white shirt waist and enjoy it fine; if I haven't got a fellow to take me, I can go about by mesilf and have a good time without any one saying a word against me. And oh, Miss, dear, if you only knew what fun it is to have no worries about my own way, working all I can, and havin' all the fun I have time for, and there's no one I envy or who envies me—so now what more should I be 'after wantin'?"

Pretty red-haired Irish Nora—I think you have just missed the great secret after all.

"A hair, perhaps, divides the false and the true."

"And upon what, prithee, does your life depend?"

Catherine, the chambermaid, who was ashamed of her work, and who dared not let her friends know the nature of that toil, lest they cast her aside in scorn—Catherine had no clew to The Secret, of that I am sure. And Nora, for all her wholesome self-respect, misses The Secret Man's" in her calm acceptance of the probable verdict of the "Vegetable Man's" world. There is a middle ground, little sisters, between "avariciousness" and ambition—there is a fair chance for us all to win the respect of a world that may be socially above us, but is never above us if we can pronounce the "Open Sesame" of intelligent, earnest striving forward and upward.

True Sense of Value.

Somewhere among my sisters of toil there is a girl who does her work well, who is proud of the doing, and who has the fearless democracy that will enable her to rise to the place where the interviewer who comes after me will talk to her and not report that chat as an "Interview With an Unknown."

Morning and Evening as Dame Fashion Wills



A THEATER WRAP.

This wrap is made up of white embroidered net. It is trimmed with a high collarette of black plaited net. The wrap is draped in a very pretty movement of pannier, and is finished by a high flounce of embroidered net, held up by a lon a long cord of passementerie.

A MORNING OR TEA DRESS.

For late morning lounging or an afternoon tea gown, a slip of lemon accordion plaited silk muslin, and a small coat of tussor striped emberald green, bordered by piping of the same color.

A DINNER GOWN.

Persian blue charmeuse is this gown's material. The bodice is made of a band of ivory satin. The decollete is fastened in front by a huge rose of red velvet. The skirt is made in two parts, a flat slip with a draped train, the second crossing in front and making a draped knot on the side at the knee.

Daysey Mayme and Her Folks

A Loyal D. A. R.

By FRANCES L. GARSIDE.

LYSANDER JOHN APPLETON always looks on the bright side. It is a good habit for a man of family to cultivate, or else—but why digress?

Lysander John has the bright side habit in such perfect development that if he had preacher kin he could find pleasure in bragging that when the preacher kin preaches they have to put chairs in the aisles.

An Optimist.

His wife is an enthusiastic member of the Daughters of the Revolution. When she added D. A. R. receptions and D. A. R. meetings and D. A. R. excursions to club, society, home missionary and church work, he ate his cold potatoes without complaint, remembering that he had read somewhere cold meals are better for the stomach than hot. He cultivated the bright side habit so assiduously that he became a veritable Little Ray of Sunshine on a rainy day. He even ventured to inquire with some interest one evening while eating his cold meat what was the good of the order. He wanted to impress his wife with his lack of resentment, but, alas, the question suggested skepticism, ignorance and doubt, and aroused her to spirited defense.

"What is the good of it?" she exclaimed. "Isn't it just like a man to ask such a foolish question? The good we do is boundless."

In her wrath she took a quick breath that snapped her corset string. "It is boundless," she repeated, snapping another. "I'll recall one noble deed out of ten hundred equally noble.

"Last summer we got trace of a man who fought in the Revolutionary war, and who was buried in a little country grave-yard in Western Nebraska. His poor grave was all sunk in and neglected."

What They Did.

Here she stopped to wipe away a sympathetic tear. "Do you know what we did? We gave a fair that lasted three days and raised $38.54 for a wreath of tuberoses to be sent by express and laid on that poor, sunken, neglected grave!

"Oh, it is a beautiful thought that after all these weary years that poor dead man's grave was remembered at last! Think what such a tribute means to posterity! Look at its influence on patriotism! Think what it means to HIM!"

Here the picture of a wreath lying on that poor man's grave after so many unflowered years caused such emotion that she broke more corset strings, and had to leave the room for repairs.

The Omniscience of Love

By BEATRICE FAIRFAX.

"A lover sees his sweetheart in everything he loks at, just as a man bitten by a mad dog, sees dogs in his meat, dogs in his drink, dogs all around him."—George Denison Prentice.

A man and young women in his office recently had this experience.

"What," he called to a young man, "is the address of the firm to which you made that consignment this morning?"

The young man looked up absently from his work and said dreamily, "Madeline, Madeline Grey."

To a girl stenographer later, the employer put this question, "Have you finished the first bunch of letters?" She looked a little startled as she replied, "I didn't know you wanted to know him. His name is Paul, and he is a civil engineer."

Why Do They Day Dream?

In both instances the employer made some comment about the world going mad, and he would be glad when this falling in love had gone out of fashion. "Why," he complained to me later, "If I give a young man a valuable blue print to study, I have to watch him like a hawk to keep him from covering it with drawings of a girl's face, and I haven't a girl working for me who hears the first time she is addressed. She is away off in some dream boat with George or Bill or John."

It is the omniscience of love. It is a sweet insanity that calls for renewed vigilance from those who are sane to keep the prosaic affairs of the world moving in their right grooves.

This employer grumbled, but he also laughed, and a grumble with a laugh underneath indicates a sympathy which is but poorly concealed. He knew what it was from experience. I hope we all do. To have seen one's sweetheart all around one has a most breadening effect on the sympathies. It also makes us charitable when suffering the annoyance that this love madness in others causes.

The girl in the kitchen fills the sugar bowl with salt; the girl on the car going to work rides ten blocks beyond her destination and is late; the girl with no greater duties than presiding at pink tea tables sees only with the outer eyes the guests she is addressing. From the humblest walk to the highest everything is awry, misplaced, lost or forgotten, because those who love see the object of their love in all around them.

The value of concentration is unknown; the necessity of putting one's thought on the nearest duty and keeping at a safe distance all temptation to let the mind wander, has no place in the consciousness of those who are in love.

Of Course Not!

A young girl writes to ask if she is to be blamed because she thinks so much of her lover she can't keep her mind on her work. Bless her, no! The blame is not hers. It goes away back to the one who invented loving.

On the shoulders of that great humanitarian there rests the blame of all the sweet folly that begins with the day when a man and woman discover they are in love, and ends when their dream boat bumps hard on the shore of that barren-looking island called Matrimony.

The bump will come soon enough. It will also be hard enough. It will come soon enough and hard enough to suit the most unsympathetic and unromantic.

And so I say to this litle girl, Go on dreaming that you see your lover in all around you. It is your privilege and your right.

Both Made Mistakes.

THERE hae been many innocent mistakes made by parsons. Among them is oe told of a certain clergyman who left a notice in his pulpit to be read by the preacher who exchanged with him. The minister neglected to denote carefully a private postscript, and the people were astonished to hear the stranger end by saying:

"You will please come to dine with me as the parsonage after service."

Another amusing story is told of a minister. The reverend gentleman was inclined to be absent-minded, and while walking one day met a young lady whose face seemed familiar to him. Taking her to be one of his parishioners' daughters, and not wishing to pass her without notice, he stepped forward and cordially shaking her hands, entered into conversation. After comparing notes about the weather, he had at last to confess:

"I know your face quite well, but where have I seen you before?"

"Oh, please, sir, I am your new parlor maid," was the reply.

:-: A Spring Song :-:

"JOHN," said Mrs. Snitzer, "Mrs. Gifford has a new hat."

"What of it?" asked John, innocently.

"John Snitzer! Mrs. Gifford is the last! All the other neighbors got spring hats long ago. As long as Mrs. Gifford kept me company it was endurable. But now she has deserted me and joined the majority. I can't stand it! I must have a new hat!"

"I am surprised at Mrs. Gifford!" growled Snitzer. "She always seemed such a sensible woman. She could retain her status independent of her hats. She is a woman of intellect and horse sense. It is all right for climbers to dress up in the latest styles. They have to. But Mrs. Gifford could wear her husband's hat."

"That is what I thought," said Mrs. Snitzer. "But she has weakened and now she wears a new hat."

"Very well. I give up. Do likewise. However, I hope you will not buy a hat that will look like an explosion in a hothouse."

"No," said Mrs. Snitzer, "I will not."

"Nor like a scrambled rainbow."

"No."

"Ah, I am much relieved! It's to be really a hat, then?"

"Yes."

"A hat to wear?"

"Yes, to kind of wear, you know."

"Yes, I know. It will either conceal one eye and one ear or one eye and both ears or both eyes and one ear or both eyes and both ears, or it will be suspended on top of the head and not touch anything."

"No, it will be a hat, and it will look like a hat, and it will have just one little feather sticking up like a question mark, or rather it is a good deal like a sickle or a shepherd's crook."

"The sickle idea is good. It signifies that the old man gets trimmed. The crook is good, too. The bigger the crook on the hat the bigger the crook the old man has to be to be able to pay for it. Yours will have to be more like a button hook, my dear. I am outclassed in that line."

"Oh, you have selected it already?"

"Not exactly. I can not decide between a yellow crook and a black one."

"Take a black one, by all means. It sounds rather operatic. Yes, I am sure it should be a crook of the deepest dye. Kindly take this coat of mine, my dear, and hold it near the light. I want to see to part my hair, so I will use the coat for a mirror."

Enjoy—

Maxwell House Blend Coffee



Ask Your Grocer For It.

The Favorite in Homes Where Quality Reigns.

Cheek-Neal Coffee Co., Nashville, Houston, Jacksonville.

Do You Know That—

The "Woman's Court," inaugurated in Chicago, has proved a great success. Convinced that there were many cases in which a woman would prove a better arbitrator with her own sex than a mere man, Judge Pinckney appointed Miss Mary Bartelme to take over all essentially feminine cases. She has proved most successful in dealing with wayward girls, or those "who never had a chance." No men are admitted to "Judge" Bartelme's court when cases of this class are being dealt with, the probation officers, court bailiffs, clerk and official stenographers and reporters being all women.

Tan Teong, a Chinaman, residing in Malay Straits, was recently fined $100, with the alternative of three weeks imprisonment, for selling his adopted baby girl for $50 to buy a coffin in which to bury his wife.

In the stomach of a crocodile which was shot by Mr. Wells on the Merguan estate, Madras, were found a python 13 feet long, two tobacco pipes, a number of pieces of whisky bottles and a pair of trousers.

The average number of horses killed in Spanish bull fights every year exceeds 5,000, while from 1,000 to 1,200 bulls are sacrificed.

More newspapers are printed in the United States than in England, France and Germany combined.

The first electric railway in the world was built in Ireland, from Bushmills to Giants Causeway.

Shipping casualties of all nationalities last year totaled 108 vessels, with a tonnage of 114,231.

In London only persons over the age of sixteen may pawn goods.

Great Britain owns 65 submarine naval vessels, France 58, the United States 3 and Japan 12.

Advice to the Lovelorn

By BEATRICE FAIRFAX.

DON'T SPEAK TO HIM AGAIN.

DEAR MISS FAIRFAX:

I am 16 years of age. Last summer I met a man six years my senior whom I have learned to love dearly, and know that my love is reciprocated. My father was opposed to him, and insulted him, which he took like a man, and I was forbidden to speak to him. I had not spoken to him for about three weeks, and one day I met him. Breaking my father's command, I spoke to him, and found we love each other dearly. I speak to a number of other men, but I find that I couldn't love any as I love him. TRUSTFUL.

You are only 16 and your father knows better than you know who is the best company for you. Don't speak to the man again; make no attempts to see him, and don't deceive your father or disobey him again.

IT CERTAINLY IS.

DEAR MISS FAIRFAX:

In riding in the elevator of an office building is it not the proper thing for a gentleman to remove his hat when a lady is riding on the same elevator, even though he is not acquainted with her? ETIQUETTE.

Thank you for asking the question. It furnishes opportunity for making a statement I hope many men will read. A gentleman always removes his hat when riding in an elevator with a lady whether he is acquainted or not.

YOU ARE VERY FOOLISH.

DEAR MISS FAIRFAX:

I am 18 and about three months ago met a young man who called on me frequently, and I though he cared for me. One evening he made an appointment but never came. On the following day he sent word he had gone on a distant business trip for an indefinite stay. I found his so-called "trip" was a falsehood. He did not offer an apology, but said he would tell me some time later. He saw me home that evening and made another appointment, but when the time came he sent a note saying he could not come and offered a fairly good excuse. He made another appointment for a week later, but he never came. In spite of all, I love him still.

HEARTBROKEN.

If you permit this man to make another appointment with you, you will deserve the neglectful treatment you are receiving.

TIME WILL AID YOU.

DEAR MISS FAIRFAX:

Recently I returned to my home town, and while there most of my time was spent with the girl dearest to me. Some of the town boys, who were envious of me, did their best to put me in a false light. They succeeded in doing so as far as her mother is concerned. The consequence is that I am not allowed to visit at her house any more. T. P. C.

This is unfortunate, but so long as the girl remains true you have no cause for worry. Conduct yourself in such a way the mother will be convinced she has been unjust to you. No pleading, no argument, no intervention of friends will help you as much as your own good conduct.

A MATTER OF NO MOMENT.

DEAR MISS FAIRFAX:

I am 16 and was going with a boy the same age. The other day he sent me a letter, and my father would not give it to me. I wrote and told the boy not to write me any more letters and I would state why the next time I saw him.

I have not heard of him since. Do you think I hurt his feelings?

E. F. G.

Your father was right, I am sure, and the young man should not blame you for an obedience which is really both rare and commendable. You said you would explain when you saw him. If he avoids you, it is evident he doesn't care for the explanation.

Try to put him out of your mind.

Some Missing.

Bulkins was very pious, very fond of the ladies and very bald on the back of his head. The other evening he was calling on a girl, and was giving her considerable church talk.

"Ah, Miss Mary," he said, "we are watched over very carefully. Even the hairs of our heads are numbered."

"Yes, Mr. Bulkins," she replied, "but some of the back numbers of yours appear to be missing!"

An Atlanta Man Tells It

Backache makes life a burden. Headaches, dizzy spells and distressing urinary disorders are a constant trial. Take warning! Suspect kidney trouble. Look about for a good kidney remedy.

Take an Atlanta man's word for it. Learn from one who has found relief from the same suffering.

Get Doan's Kidney Pills—the same that Mr. Johnson had.

Atlanta testimony is good proof. It's local, and can be verified.



"Every Picture Tells a Story."

ATLANTA PROOF

Testimony of a Resident of Richardson Street

William R. Johnson, carpenter, 168 Richardson Street, Atlanta, Ga., says: "I have used Doan's Kidney Pills on two occasions and don't mind saying that they are the best kidney remedy in existence. My back often ached and the kidney secretions were too frequent and broke my rest at night. I noticed a change for the better soon after using Doan's Kidney Pills, and before long I was well."

"When Your Back Is Lame—Remember the Name"

DOAN'S KIDNEY PILLS

Sold by all Dealers. Price 50 cents. Foster-Milburn Co., Buffalo, N. Y., Proprietors

Within The Law

This Powerful Story of Adventure, Intrigue and Love Will Begin On This Page Next WEDNESDAY---READ IT. Most Gripping Story That Was Ever Written. Ingenious Plot

A World of opportunities are found each day in these little Want Ads. Do you read them?

POULTRY, PET and LIVE STOCK

Water Glass Method For Preserving Eggs

Sodium Silicate and Potassium Silicate Mixture Best Preservative.

At this season eggs are at their cheapest stage of the year, and for that reason it is a good time to put them away for fall and winter use at a time when they are both high in price and scarce.

There are a number of successful methods, but perhaps about the most successful of them is the water glass method. Water glass is the popular name for sodium silicate, or potassium silicate, the commercial article often being a mixture of the two. The commercial water glass is used for preserving eggs, as it is much cheaper than the chemically pure article which is required for many scientific purposes.

Water glass is usually sold in two forms—a thick syrup of a consistency of molasses and a powder. The syrup form is usually sold for preserving eggs, and varies in price from 3 cents per pound at wholesale in carboys up to 10 cents per pound, the regular retail price. Perhaps the best formula to use under ordinary conditions is one part of the thick syrup to ten parts of pure water by measure.

Exercise Care.

Frequently the water glass sold is very alkaline and should be avoided if possible, as it tends to soften the shells of the eggs and they do not keep so well. Only pure water should be used in making the solution, and it is advisable to boil it and cool it before mixing it with the water glass.



EDITED BY JUDGE F. J. MARSHALL

The solution should be carefully poured over the eggs, packed in a suitable vessel—stone crocks or jars—and if barrels or kegs are used they should be thoroughly scalded with boiling water before using to prevent any foreign odors from clinging to them and affecting the eggs. They should be stored in a cool place. Only clean eggs should be packed. It is not best to wash eggs, however, as that removes much of the coating of the egg and makes it more porous; it does not keep so well. One gallon of the water glass will make a solution sufficient to preserve 50 dozen eggs, if they are properly packed.

Lime water makes a fairly good preservative and is cheaper than the water glass. This solution may be made by slacking three pounds of lime in five gallons of water and allowing the mixture to stand until the lime settles and the liquid is clear. The eggs should be placed in a clean earthen vessel and covered with the clear lime water. Frequently a pound of salt is added to this much lime water, but his mixture is said to impart a slight lime taste to the eggs. It is rather too much to expect that eggs preserved for any length of time by any of these methods will be as perfect as fresh eggs.

Feeding the Male.

Judge Marshall: I have a Buff Orpington cockerel that seems all attention to the ten with which he is mated, calling them all the time they are eating their feed. In that way he fails to get his share of the feed and as a result is getting very thin in flesh. What can I do to remedy this trouble so that he may get something to eat? I shall certainly appreciate any help you may give me. Respectfully, J. C. CASE.

Columbus, Ga.

ANSWER—Your case is no uncommon one, in fact, many cockerels when mated for the first time with a lot of females will be so gallant that they will fail to get their share of the feed. Of course, if you were using the hopper system of feeding there would be no trouble in that way, but since you are not, the plan for you to adopt is to fasten a tin can directly on top of a stake driven into the ground, having it just as high as possible so the cockerel can eat out of it, which will be too high for the hens. There being no place for the hens to stand to reach it, they will be out of the game and the young male can eat at his leisure. I have done this for years in such cases and have found that they do much better for the trouble. Of course, it would have been much better if you had been able to have given him the better chance as soon as you noticed that he was not eating and before he had lost in flesh.

Ducks.

FOR SALE—Day-old White Indian Runner ducklings, 50c each. Stock direct from California. S. A. Juhan, Adel, Ga. 52-23-4

ON account of my health I am forced to sell our entire flock of ducks, consisting of 100 Fawn and White Runners, 20 Mammoth Pekins and 14 White Runners. Most of these are prize winners and ribbons go with them. They are all select birds. Low price on lot, or either variety. Make offer or write me. Eggs $1 for 12, $5 per 100. Ducklings any time 25c each. Oak Dean Farm, Stone Mountain, Ga. 4-17-10

Eggs—All Varieties.

BALANCE SEASON—Eggs from my special mating "bred-to-lay" S. C. White Leghorns, $1.50 setting; special mating White Runner ducks (Patton strain) including second drake, fourth and fifth young ducks, Atlanta show, November, 1912, $2 setting. South Georgia Poultry Farm, Sale City, Ga. 3-1-18

ATLANTA REAL ESTATE is increasing in value daily. Many bargains are offered in the Real Estate columns of the "Want Ad" section of The Georgian.

THE EGGS of different varieties of fowls will be found classified under their respective breeds in the future, instead of under the classification of "Eggs."

Games.

WOULD LIKE to get some Shawlneck, Dominique or Blue Pit Games. G. W. P., P. O. Box 1015. Ivy 3500-L. 4-26-1

Leghorns.

CAN FURNISH few settings large Single Comb thoroughbred White Leghorn eggs, 75c per fifteen. 4-26-17

WHITE LEGHORN cockerels, heavy laying strain, $1.50; pullets, $2 each; eggs, $1.50 and up. Mrs. Robert West, 152 Carter Hill road, Montgomery, Ala. 11-9-66

Orpingtons.

FOR SALE—One pen Kellerstrass White Orpingtons, one cock and four hens; also several trios of Cook's White Orpingtons; foundation stock direct from Cook farms. Write for prices. Mrs. F. O. Miller, Fort Valley, Ga. 3-12-16

Poultry—All Varieties.

FREE RANGE DUCK AND POULTRY FARM, Chamblee, Ga. Large stock of White Runners, Leghorns and Rhode Island Reds, enables us to ship fresh eggs, strong and fertile. Write for prices on stock and eggs if you want a bargain. 1-21-18

Plymouth Rocks.

BARRED ROCK eggs, pure and fresh from Georgia Poultry Farm; $1 per setting. On sale at 12 South Broad Street. 4-20-63

EGGS from prize-winning E. B. Thompson Ringlet Barred Rocks, either mating, $3 for fifteen, $5 for thirty. A. M. Kendall, Dallas, Ga. 3-8-11

Horses, Mules, Vehicles, Etc.

FOR SALE—Four mules, wagons and harness. Stewart D. Jones, 124 Whitehall. 4-25-21

FOR SALE—One medium-size mule, cheap. W. J. Garner, 250 Marietta. 4-22-25

GOOD HORSE, eight years, weighs 750 pounds. You can buy cheap. Come see him. Don't care to feed. 9 East Ashland Avenue. Costly. 4-22-29

Cows.

WANTED—One young cow fresh in milk; qualities must be guaranteed and price reasonable. Address Cow, Box 62, care Georgian. 27-24-4

Seeds and Poultry Supplies.

H. G. HASTINGS & CO.

SEEDS, VEGETABLE AND FLOWERING PLANTS. POULTRY SUPPLIES.

PHONES 2568.

A FULL LINE of Cyphers Incubators and Brooders.

INTERNATIONAL Sanitary Hover, $8.50.

STANDARD SPRAY PUMP, made of solid brass; guaranteed for five years; $4 each.

MYERS' HANDSPRAY, 50c each.

MYERS' WHITEWASH SPRAY, $3 each.

A FULL LINE OF BRASS CANARY CAGES.

SUIRREL AND PARROT CAGES. ALL SIZES of flower pots and tubs.

PRATT'S POULTRY DISINFECANT, fine for killing mites and lice, and disinfecting the poultry houses.

WHATE OIL SOAP for killing bugs on rose bushes and flowering plants.



160-Page Poultry Book Free

Lousy Hens

are never profitable. They cannot lay when tortured night and day by lice and mites. Dust the hens with

Pratts Powdered Lice Killer

25c and 50c

to exterminate the body lice, and paint or spray the roosts and nests with

Pratts Liquid Lice Killer

35c, 60c and $1

to sweeten them up and destroy mites. That means bigger profits.

"Your money back if it fails."

Get Pratts Profit-sharing Booklet.

H. G. HASTINGS & CO., 16 W. Mitchell St.

Situations Wanted—Male.

WANTED—Position as stenographer by young man eighteen years of age, who desires to get started with a good firm. Address M. M., 844 Glenwood Ave., East Atlanta, Ga. 30-24-4

REGISTERED druggist, several years' experience, wishes position; best of reference. Address Druggist, Box 44, care Georgian. 202-26-4

YOUNG MAN, aged 23, desires position in contractor's office, draughtsman, estimator, and an all-round man; six years' experience; references of the best furnished. Address C. W. G., Box 815, care Georgian. 33-26-4

WANTED—Position by experienced young man, twenty years of age, as steno-bookkeeper. Employed at present. Address H., Box 818, care Georgian. 31-26-4

EXPERIENCED white chauffeur, who can take care of car and do own repairing, desires position. Address E. H. C., Box 640, care Georgian. 30-26-4

AN experienced traveling salesman wants a position, to begin work May 1; can furnish the best references. Traveling Salesman, Box 17, care Georgian. 41-24-4

A NO. 1 SALESMAN, aged 28; three years' experience, with good references, city and road; coming in Saturday night; L. R. Williams, 197 S. Pryor St. M. 5048. 202-24-4

WANTED—Position by experienced young man, 20 years of age, as steno-bookkeeper. Address James, Box 23, care Georgian, City. 202-24-4

WANTED—Position as bookkeeper and typist by young man with four years experience; now employed, but desire change. If you want a good man, address P. L., Box 308, care Georgian. 31-24-4

WANTED—Position as stenographer or steno-bookkeeper, by young man; only a trial wanted. Address M., Box 814, care Georgian. 29-24-4

REGISTERED, experienced druggist wants position in small town. Address "Drugs," Box 92, care Georgian. 25-24-4

GENTLEMAN, seeking to establish a business of his own, requiring at present only three hours daily, desires work remainder of day. Expert stenographer, office man. Best references. Address Business, Box 3, care Georgian. 43-23-4

WANTED—Position by young man on farm or dairy. Address Farmer, No. 5 Farris Street, Rome, Ga. 51-23-4

SMALL SET books for several hours evenings by experienced bookkeeper. X. Y., care Georgian. 25-20-4

Situations Wanted—Female.

REFINED young woman wants position; some training and several years' practical experience in sick nursing; must have work at once; would accept anything suitable. Anxious, care Georgian. 44-26-4

WANTED—Position as sick nurse; can furnish the best of references; maternity cases a specialty. Address "M. C. C.," 225 West Peachtree, Ivy 4274-J. 42-26-4

EXPERIENCED lady stenographer wishes position at once; good references. Address "Quick," Box 400, care Georgian. 43-26-4

COMPETENT stenographer desires work; nine years experience. West 1212-J. 207-25-4

FORTUNES have been made in Atlanta Real Estate. Your opportunity is probably to-day. Read Real Estate ads in "Want Ad" section of The Georgian.

WANTED—By a young lady, position as housekeeper in widower's home; prefer small family; must have work. Box 487, care Georgian. 206-25-4

MUSIC TEACHER WANTS POSITION—Teacher of voice and piano, holds position in High School, desires change; best of references. Address Voice and Piano Teacher, care Georgian. 47-24-4

DRESSMAKER wants sewing by the day. 124 Crogman Street, South Atlanta. 204-24-4

YOUNG LADY, pleasant disposition, some training and several years' practical experience in sick nursing, must have work at once. Would travel or go away for summer with convalescent or chronic case, or would accept anything suitable for refined Southern girl. Address E. E., Box 100, care Georgian. 29-23-4

TWO colored girls desire place together as nurse or maid. Apply 152 South Ave., or phone Main 2625-J. 205-22-4

EXPERIENCED nurse desires work. Will leave city, to suit parties. Address Fannie Turner, colored, 366 Chapel Street. 200-22-4

WANTED—Cases to nurse by experienced sick nurse; maternity cases a specialty. Rates reasonable. Best references. Call Ivy 4629. 200-21-4

Dressmaking.

AN experienced dressmaker in Inman Park will make your dresses reasonably, it can save you money. Address Mrs. L. M., Box 816, care Georgian. 45-25-5

Situations Wanted—Male and Female.

WE HAVE listed with us a number of A-1 stenographers. Apply Miss Lynch, Employment Department.

L. C. SMITH & BROS. TYPEWRITER CO.

Phone Ivy 1949. 121 N. Pryor St. 4-21-22

Typewriters For Rent.

ROYAL typewriters rented; one month, $2.75; three months for $7.00; special rates to students. Royal Typewriter Co., 46 N. Pryor St. Phone Main 2492. 4-25-17

TYPEWRITERS

GOOD machines rented anywhere, $5 for three months. American Writ. Mch. Co., 48 N. Pryor.

Piano Bargains

Piano Bargains.

WE HAVE several good Upright Pianos that have been taken in exchange on The Apollo Player Piano.

These Pianos have been put in first-class condition, and are fully guaranteed.

Starr, walnut case	$175.00
Ludden & Bates, mahogany case	260.00
Fischer, almost new	250.00
French & Son, mahogany case, only	95.00
Fischer, only	85.00
Knabe, only	98.00

EASY PAYMENTS.

MANNING PIANO COMPANY.

52 North Pryor Street, Opposite the Lowry National Bank. Telephone Main 4723. 4-26-30

PIANOS AND PIANO PLAYERS.

SOLD at the lowest prices and on the most reasonable terms at which first-class instruments can be handled. Behr Bros., Newby & Evans, Ludwig and others. Call and see me before you buy.

WALTER HUGHES, 88 N. Pryor St. 3-29-1

BUSINESS GUIDE

Ready Reference for the Business Man, the Artisan And the Public in General

Auction Sales of Furniture and Household Goods.

CENTRAL AUCTION COMPANY, 12 East Mitchell street, buys and sells everything; regular auction Tuesday and Friday. Bell phone Main 2424. 10-3-41

Automobile Repairing.

BROKEN AUTO PARTS. RE-FORGED. Broken springs re-welded and guaranteed. Prices right. Satisfactory service. Anderson Bros. & Rich, both phones, 372 Edgewood Avenue. 4-2-7

Banks.

AMERICAN NATIONAL BANK, Corner Alabama and Broad street. CAPITAL AND SURPLUS $1,000,000.

Barber Shops.

HAIR CUTS—15c. 3 Viaduct place, between Peachtree and Broad. 12-28-38

Bicycles.

FOR BICYCLES and supplies, See D. Alexander, 54 N. Pryor. M. 3116. Repair Work a specialty. 3-27-51

CALL Main 1320, Atlanta 1436. Bicycle repairs and sundries. Atlanta Bicycle Company, 10 Peters Street. 2-15-66

Box and Bedding Plants.

ALL KINDS of bedding and box plants, 50c per dozen. Telephone your order. Ivy 1548-J. Ponce DeLeon Floral Co., 398 Ponce DeLeon avenue. 4-3-2

Builders.

LET US BUILD you a home. Will buy you a lot or pay off your lot. Terms to suit. 400 Temple Court. Main 4189. 4-15-16

Carpenter and Builder.

ALL KINDS REPAIR WORK. D. M. WHEELER, 19 South Forsyth St. Phone M. 4186. Atlanta 1547. 12-21-16

Carpets and Rugs Cleaned.

ATLANTA STEAM CARPET CLEANING COMPANY (Inc.) 27 West Alexander street. Phone Ivy 4186. Motlat and dry cleaning. Rugs woven from your old carpets and rags. Porch shades made to order. 2-8-27

Coal.

Coal, Coke and Wood.

S. M. TRUITT & SONS, for dry wood and best coal. 1-31-21

WOULD you give 25 cents for a good job? Place a "Want Ad" in The Georgian and get one.

Contract Painting and Wall Tinting.

J. A. JOHNSON, 207 W. Fair St., West 1288-J, for all kinds of painting and tinting.

Dentist.

PORCELAIN—NO GOLD

CROWN AND BRIDGE WORK OUR SPECIALTY.



Whalebone; Best Set, $3.00 No More, No Less

GOLD CROWN (22 CARAT)	$3.00
BRIDGE WORK, PER TOOTH	3.00
SILVER FILLINGS	.25
GOLD FILLINGS	.50
CLEANING TEETH	.50

TWENTY-YEAR GUARANTEE. EASTERN PAINLESS DENTISTS, 38½ Peachtree Street. 4-2-31

Ear, Nose, Throat and Lung Trouble.

DR. GEORGE BROWN, Diseases of the Ear, Nose, Throat and Lungs, 312-14 Austell Bldg. I have the only compound oxygen plant ever brought South and make this gas daily. Weak, nervous, anaemic and pale people are invited to call. 4-6-13

Engineering and Machine Designing.

G. V. PLANT, M. E.

I DEVELOP YOUR INVENTION. Dixie Pattern and Machine Works, 262 West North Avenue. Main 2829. 4-6-17

Fly Screens.

FLY—SCREENS—FLY

COME SEE our Roll-aawy Screens, our Roller-bearing Screens, our Sliding Screens; none better. It will pay you to see our goods; get prices. 217 Kiser Bldg. Main 1319. Porter Screen Co. J. J. Crawford, Agent. 2-4-14

ATLANTA REAL ESTATE is increasing in value daily. Many bargains are offered in the Real Estate columns of the "Want Ad" section of this paper.

Fire-Proof Storage.

WE STORE HOUSEHOLD GOODS and pianos. Office and warehouse, 239-241 Edgewood avenue. Ivy 2037. John J. Woodside Storage Company.

Fresh Oysters Daily.

VIRGINIA and New Orleans oysters on the half shell, 40c dozen. 77 Peachtree street.

Furniture.

T. C. FURNITURE CO. Cash or easy payments, 415 Marietta. Phone Atlanta 1797. 4-5-12

WOULD YOU BUY a good automobile cheap? The automobile columns of the "Want Ad" section carry a list of automobiles and accessories.

Furniture Repairing and Upholstering.

SOUTHERN FURNITURE EXCHANGE CARPET cleaning, furniture repairer. Furniture bought and sold and mattresses renovated. 121 McDaniel Street. Bell Phone Main 4840. Atlanta Phone 3892. 4-6-6

FURNITURE repaired, upholstering, refinishing neatly done. Work called for and delivered. Young K. Carson, 479 Marietta street. Atlanta 3567. 3-5-6

W. L. LUNSFORD & CO., Upholstering, repairing and refinishing furniture of all kinds; satisfaction guaranteed. Phones, Atlanta 5950-F, M. 5111. 3-5-30

Hardware and Tools.

HARDWARE, tools, household specialties. 100 per cent value at 100 Edgewood Avenue. H. G. Martin. 2-11-41

Hat Cleaning.

STRAW HATS, 25c; Soft Hats cleaned and blocked, 35c. George's Hat Cleaning and Shoe Shine Parlor, 3½ E. Ala. Street. 4-10-11

Hatters.

ACME HATTERS make old hats look like new. Mail orders given prompt attention. 20 East Hunter street. 12-3-44

Jewelry.

WE have a large stock of solid gold and best grades of filled bracelets. Price $2.50 and up; cash or time. Banta-Cole Company, 5 South Broad Street. 4-15-23

Lighting Fixtures.

ELECTRIC and gas fixtures; all new styles; lowest prices. Queen Mantel and Tile Company, 56 West Mitchell street. Phone Main 681. 1-16-16

HAVE YOU SOLD THAT HOUSE? A little "For Sale" ad in the "Want Ad" section will find a purchaser.

Lime, Concrete, Roofing, Stone.

LADD LIME AND STONE COMPANY, Lime, concrete and roofing stone. 915 3d Nat. Bank Bldg. 2-8-50

FOR all kinds of machine work see Camp Bros., now located at 275 Marietta street. Phone M. 2937. 12-3-4

Mattress Renovating.

SANITARY MATTRESS RENOVATING—Factory new and up-to-date; moderate prices; give us a trial. Jackson & Orr Company, Means street and W. & A. R. R. Both phones. 3-20-14

Printing.

RYBERT & HOLLINGSWORTH

FOR ANY KIND of printing. We satisfy our customers. 10 Gilmer Street. Bell Main 4600. 4-4-6

Roof and Gutter Work.

I REPAIR all roofs, gutters, all kinds sheet iron work. 33 South Pryor. Main 3127. T. W. Hooper. 3-4-52

Safe Cracksman.



Fire and burglar proof safes opened and repaired. C. C. Downes, 29½ Marietta Street. Phones M. 2146. Atlanta 4922. 4-6-11

Sand.

SAND.

SAND in any quantity and quality; prompt delivery. S. M. Truitt & Son. 1-13-32

Sewing Machines.

WE RENT new machines with complete set of attachments for $2 per month; also machines repaired; prompt delivery. Both phones 1893. Singer Sewing Machine Company, 79 Whitehall. 9-14-44

Shoes.

GET the best shoes for the whole family. Peacock & Drennen, 222 Marietta Street. 4-16-28

Shoe Repairing.

SHOES HALF-SOLED, SEWED, 50 CENTS.

At Gwinn's Shoe Shop, 6 Luckie Street, Opposite Piedmont Hotel. Both phones. 3-26-45

Stove and Range Repairing.

STOVE DOCTOR.

STOVE, range and furnace repairing. 61 South Pryor Street. Bell Phone Main 1460. Atlanta phone 1410. 4-10-10

DAN, THE FIXER, STOVES AND REFRIGERATOR REPAIRING.

We sell second-hand gas stoves. We sweep chimneys. 121 WHITEHALL STREET. Atlanta phone 2235. Bell phone M. 2693.

Transferring and Moving.

TRANSFERRING and moving a specialty. Prices reasonable. L. Stallings. Bell Phone Ivy 2094-J. 42-25-4

Trunks, Bags and Suitcases.

RETAILED AND REPAIRED. ROUNTREE'S, 77 WHITEHALL ST. PHONES: Bell M. 1276. Atlanta 1654.

Umbrellas.

"Taylor-Made" Umbrellas.

BUY from makers; all prices and styles; re-covering and repairing; every umbrella kept in repair free. Phone for salesman; prompt service. TAYLOR UMBRELLA CO., 116½ Whitehall St. 4-23-35

Violin Maker.

OLD VIOLINS BOUGHT, sold and exchanged; repairing a specialty. The Old Reliable Violin Dealer. Mays Badgett, 34½ Peachtree. 3-31-34

Wood.

WOOD.

SOUTH GEORGIA mill cut-offs by the carload or any quantity you may want. They make fine kindling. S. M. Truitt & Son 1-13-33

WOULD YOU OWN YOUR HOME? A Georgian "Want Ad" will show you the way.

The Georgian's Rent Bulletin

Rooms and Board.

ONE large, downstairs room for two; private bath, hot and cold water; electric lights; terms reasonable. 223 North Jackson. Phone Ivy 5235-L. 4-26-21

TWO young ladies can get room and board in private family; rates reasonable. Main 280-J. 4-26-19

ONE large downstairs room for two; private bath, hot and cold water; electric lights; terms reasonable. 223 North Jackson. Phone Ivy 5235-L. 4-25-204

LARGE ROOM with private bath; table board; ideal location. 442 Peachtree. Ivy 4562. 4-26-25

PRETTY front room; electric lights; bath; telephone. $10. 62 Williams, corner Baker. Ivy 6760-J. 4-26-201

LISTEN! Call Main 2456-L for quiet, private board and rooms; all conveniences. 308 South Pryor Street. 35-26-4

COUPLE or young men; private family; North Side; all modern conveniences. Phone Ivy 6267. 4-23-38

LARGE ROOM, with private bath, either with or without board. 513 Peachtree. 38-25-4

LARGE, light room, with board, in an elegantly furnished private, modern home, in the prettiest part of the city; everything strictly first-class; a real pleasant home to a refined, permanent couple; references. 619 West Peachtree. Mrs. Corey. Ivy 5635-J. 43-24-4

NICE, clean room and board in exchange for diamond, typewriter or motorcycle. E., Box 48, care Georgian. 4-24-11

NICE, clean rooms with good board for ladies or gentlemen, $4 to $6 week. 123 Capitol Avenue. 4-24-10

NICE downstairs front room and board for two young men; $4.50 week; walking distance North Side. Call H. Ivy 3045, 8 a. m. to 6 p. m. 33-24-4

FOR RENT—To refined couple room and board; private home; north side; only those wishing something nice need apply. Ivy 7239. 4-23-43

FURNISHED ROOMS, with or without board. 179 Ivy Street, two blocks from Candler Bldg. 41-23-4

ROOM AND BOARD in private family; all conveniences. 143 West Peachtree. Phone Ivy 2104-J. 4-23-36

VERY large furnished room with board; vacant by 1st; convenient to bath, also room for nice young lady; single beds. Ivy 3694-J. 4-23-37

LARGE, delightful front room; large verandas for summer; best location; good table; West Peachtree. Ivy 1959-L. 47-23-4

NEATLY furnished rooms; homelike cooking, also table board. 127 Capitol Avenue. Main 5172-J. 4-23-7

CAN accommodate four with room and board at 30 East Cain. Phone Ivy 2903. 4-23-6

ROOM with board for a couple of young men or business ladies; private family. Call Main 4238-J. 278 Rawson Street. 4-20-57

HAVE YOU SOLD THAT HOUSE? A little "For Sale" ad in the "Want Ad" section will find a purchaser.

DELIGHTFUL rooms; best location; private home; table board a specialty. 256 Capitol. Main 2031-L. 4-20-30

BOARD AND ROOMS.

EXCELLENT TABLE; desirable rooms; close in; reasonable. 115 South Pryor. Atlanta phone 4949. 4-20-36

BEST MEALS IN TOWN, $3 WEEK. ROOM AND MEALS, $4. 197 SOUTH PRYOR. CALL MAIN 5048. 4-5-54

36 EAST NORTH AVE.

BETWEEN the Peachtrees; nicely furnished rooms and excellent table board. Ivy 6501. 3-26-24

PEACHTREE INN.

A family hotel, located at Peachtree and Alexander Sts. American plan $7.50 to $12.50 week. European, $3 to $7 week. 1-9-34

Rooms and Board Wanted.

BOARD AND ROOM WANTED—Private family, by business man. Answer A. B. N., 702 Forsyth Bldg. 41-26-4

TWO responsible young men wish good room and board, close in. Must hear at once, stating location and rates. Address G. B., Box 820, care Georgian. 37-26-4

WANTED—Board, by couple, near 700 block, on West Peachtree. Answer Postoffice Box 1243, stating price. 35-24-4

WANTED—Unfurnished room, with meals, by a couple; man travels part of time. Must be nice, with conveniences. Give particulars. Address J. W. C. X., care Georgian. 45-22-4

Furnished Rooms For Rent.

NEWLY furnished rooms; private family; all conveniences; close in. 82 W. Harris. Ivy 3607-J. 4-24-29

DELIGHTFUL front room, facing State Capitol grounds, for rent to young man or business woman; nicely furnished, steam heat, adjoining bath; new and modern in every respect; can be seen any time after 12 o'clock. Apartment No. 7, Werner Apartment, 49 Washington. 4-25-22

NICE, light rooms; private family; hot baths; close in. 151 Spring. Ivy 6840-J. 4-25-18

ONE furnished room; close in; two gentlemen or business couple. Call M. 5180. 4-25-19

TWO furnished rooms for housekeeping to couple with owner in new bungalow in West End; all conveniences. Phone West 1094-J. 4-25-16

REFINED young couple or two gentlemen to occupy nice room in private family. Rates reasonable. Inman Park section. Ivy 2135-L. 4-25-10

FOR RENT—Furnished room in an apartment close to postoffice; $17.50 per month; references exchanged. Phone Ivy 2325. 4-24-13

NICELY furnished, large room, with private bath. 64 Forrest Ave. 4-24-15

ENTIRE upper floor, three furnished rooms, complete for housekeeping. 55 W. Cain St. 4-24-17

ROOMS, furnished or unfurnished, close in, north side apartment; reasonable. Ivy 6033-J. 4-25-38

FURNISHED room for ladies, also two housekeeping rooms; all conveniences; close in. Ivy 1616-J. 4-25-39

TWO attractive rooms, one with separate beds; gentlemen or couple; close in. Ivy 1616-J. 4-25-40

FOR RENT—Furnished room, private family; front porch; conveniences; North Side. Box 429, care Georgian. 208-25-4

152 WEST PEACHTREE—Furnished room, also two or three connecting rooms for housekeeping; running water in kitchen; modern conveniences; reasonable rent. 26-24-4

Furnished Rooms For Rent.

ENTIRE upper floor, three furnished rooms, complete for housekeeping. 55 W. Cain St. 4-25-24

NICE light front room, with private family; North Side; all conveniences; references exchanged. Gentlemen preferred. Phone Ivy 5879. 4-25-31

NICE front room, use of piano and parlor; prefer some one musical. Reference. Ivy 3707-J. 4-25-6

$10, TWO furnished housekeeping rooms; home owner and refined surroundings. Atlanta Phone 5828-B. 204-24-4

ONE comfortable single room in beautiful North Side apartment; all conveniences. Ivy 847-J. 4-24-26

NICELY furnished room for gentlemen or couple at 274 Whitehall. 4-26-20

FOR RENT—Nicely furnished cool rooms in private family to one or two young men; all conveniences; $10 per month. Ivy 6263. 4-26-16

NICELY furnished front room; gentlemen preferred. Atlanta phone 3984. 4-26-15

ONE nicely furnished room to gentlemen or couple, with or without board, in private. North Side home; hot and cold water. Ivy 2448-L. 4-26-14

NICELY furnished connecting front rooms; cool and pleasant; no children; hot bath. See rooms, 61 Forrest Ave. 4-26-27

TWO neatly furnished and well-kept rooms; conveniently located; one block of Candler Building. 44 Houston Street. Phone Ivy 4963. 4-26-10

FURNISHED rooms in private home; all conveniences; baths, hot and cold water. 19 East Harris. 4-24-27

ONE furnished room for gentlemen; connecting bath; all conveniences. Peachtree Place. Ivy 4468-J. 4-23-28

EXCELLENT rooms, with or without board; private home; North Side. Ivy 6221. 4-23-29

HANDSOMELY furnished large front room, private bath, shady lot; gentleman preferred. "West Peachtree," care Georgian. 30-22-4

NEATLY furnished room in private home for nurse or gentleman. Good neighborhood. Main 4628-J. 201-21-4

NICE, large room with bath, on first floor; close in Peachtree home. Call mornings. Ivy 6103. 4-24-21

FOR RENT—Nicely furnished rooms; all conveniences. 45 Williams; apartment 3, third floor. Ivy 2116. 4-19-14

Furnished or Unfurnished Rooms For Rent.

FURNISHED or unfurnished room; hot baths, electricity; North Side; 12 minutes' walk to Candler Bldg.; reasonable. Ivy 899-J. 4-26-24

TWO or three connecting unfurnished light housekeeping rooms. Call from 3 to 7 in afternoons. 18 Howell Place. 4-26-23

FOR RENT—One, two or three furnished or unfurnished rooms, cheap, close in. Call 6137-A Atlanta. 202-25-4

THREE beautiful corner rooms; separate entrance; private bath, veranda; sink in kitchen. Ivy 99. 4-25-25

ROOMS, furnished or unfurnished. Call Ivy 4804-J. 4-24-28

Furnished or Unfurnished Rooms Wanted.

WANTED—Two rooms, with or without kitchenette, furnished or unfurnished, state location and price. R. J. M., care Georgian. 4-23-46

Unfurnished Rooms For Rent.

TWO connecting rooms, with kitchenette; $16; use of telephone. Ivy 6554-J. 54 West Harris. 4-26-22

THREE unfurnished rooms; all conveniences; no children. Owner, 58 Cooper St. 4-26-12

FOR LIGHT housekeeping, four large, unfurnished, modern rooms, second floor; hot and cold water, with bath; gas range connected; no children; references exchanged. Ivy 7089-J. 4-24-24

ATLANTA REAL ESTATE is increasing in value daily. Many bargains are offered in the Real Estate columns of the "Want Ad" section of The Georgian.

ROOMS, very large and light, on large lot, lattice porches and servants' house. Most desirable location; would like to reserve one room, and also have three young men that would like to keep one. Will rent whole house, also nine-room house. Ivy 6705. 40-25-4

ON CAPITOL AVENUE, four upstairs rooms, porch, bath and backstairs, to couples; references exchanged. Atlanta phone 3316. 4-25-37

TWO large connecting rooms for light housekeeping; new home; to couple only. West 183. 4-25-30

FOR RENT—Two unfurnished rooms for light housekeeping, close in. 114 East Fair Street. 28-25-4

For Sale—Miscellaneous.

CLARINET—Will exchange or sell for article of equal value. Call Ivy 441. 4-26-13

FOR SALE—Cheap; a restaurant at College Park. Call East Point 222-J. 4-26-18

SEND for folder of Safety Swings. G. W. Simmons & Son, Edgewood, Ga. 205-26-4

$52.50—Victor Talking Machine and 40 records, good as new, for $35 cash, or will swap it for diamond and give or take boot; answer M. B., care Georgian. 201-26-4

SWEET POTATO PLANTS—Golden Beauty and Nancy Hall; plants now ready; can ship at once any quantity; $1.50 per thousand. W. W. Morris, Fort Green, Fla. 40-26-4

FOR SALE—Upright piano; good as new; will sell less than half price. Address B., Box 98, care Georgian. 33-25-4

MANURE FOR SALE; also some fine goats. Morrow Transfer Company, Atlanta phone 512. Main 4355. 4-25-7

FOR SALE—National cash register; good as new. Will sell cheap. Address P. O. Box 1433, Atlanta. 4-25-202

FOR SALE—Bedstead and bureau in good condition; bargain for cash. Address Bargain, Box 13, care Georgian. 27-25-4

C. S. HULLS & Co., Atlanta. Headquarters. F. R. Logan & 4-20-32

FOR SALE—One second-hand Gammeter multigraph No. 2, with type, electric motor, etc. This machine is in good condition and we will sell it cheap. Ginn & Co., Commerce Hall. 44-24-4

BANKRUPTCY blanks, $1.50 per set. Warranty deeds, bonds for title, Mortgages, contracts, Stock certificates and bonds. Bennett's, 25 South Broad. 201-20-13

FOR SALE—Sweet potato plants for sale, $1.25 per 1,000. L. W. Bates, Lakeland, Fla. 33-21-4

Unfurnished Rooms For Rent.

FOR RENT—One nice front room, unfurnished; reasonable. 214 Rawson Street. 4-24-25

FOUR unfurnished rooms for housekeeping; private bath, hot and cold water connections; cheap to right party. Bell phone Main 4890-L. 39-24-4

THREE unfurnished rooms for light housekeeping; electric lights; hot bath, walking distance; $15 per month. Phone Main 2856-J. 2-24-2

NICE large unfurnished front room; reasonable. 47 Scott Street, near West Peacatree. 4-25-201

TWO ROOMS for light housekeeping; Inman Park section; conveniences; references. 39 Royston Avenue. 4-24-5

FOR RENT—Three beautiful rooms, with gas, water and bath. 91 West Harris Street. 25-23-4

THREE ROOMS for light housekeeping with gas and electricity. 353 Euclid Avenue. Call Ivy 441. 4-22-16

Housekeeping Rooms Wanted.

WANTED—By refined couple with two children, two or three rooms on North Side for light housekeeping. Must be in respectable neighborhood and rent reasonable. The best of references given and required. Box 200, care Georgian. 200-25-4

Furnished Apartments For Rent.

PARTY leaving city will rent furnished apartment two doors from Peachtree for same rent he pays unfurnished. Phone Ivy 7024. 36-25-5

TWO rooms, kitchenette and bath; also garage; references. Phone Ivy 2432. 4-24-6

FOR RENT—Four or five-room furnished apartment. All conveniences. Close in. For particulars call Ivy 2981, or call evenings 89 West Peachtree; apartment B. 4-20-62

APARTMENT of three beautiful rooms, Inman Park. Private home. New. Large kitchen, with all conveniences. Screens. East porch. Phone Ivy 2329-J. 4-20-35

Unfurnished Apartments For Rent.

SMALL unfurnished apartment; centrally located; North Side; short walking distance. Phone Ivy 6630. 32-26-4

IS YOUR NAME in the Business Guide columns of the "Want Ad" section? Little ads bring big results.

NEW modern six-room apartments. 95 West Tenth Street. Phone Ivy 6125. Mrs. Ferris. 4-24-22

IN THE HERBERT, 344 Courtland Street, close in, on North Side, six rooms and bath, front and back porches, steam heat, hot water, janitor service, rent $42.50. Reference required. Apply Herbert Kaiser, 411 Atlanta National Bank Building. Phone Main 276 or janitor on premises. 4-25-22

ONE beautiful four-room modern apartment, North Side. Phone Ivy 3698-J. 4-24-7

FOR RENT—Nice five-room apartment; front and rear porches. Apply to Owner, 356 North Jackson Street. Atlanta phone 78. 4-24-8

Unfurnished Houses For Rent.

$20—Nice six-room cottage. 85 Crew Street. Apply 315 Capitol Avenue. Bell phone Main 3635. 28-24-4

OUR RENT list describes everything for rent. Call, write or phone for one. Ivy 3290. Charles P. Glover Realty Co., 2½ Walton street. 2-13-49

Furnished Houses Wanted.

WANTED—6 or 6-room furnished house for 3 months; will take best of care. Box 511, care Georgian. 28-26-4

Houses Wanted.

TO lease by July 1 or September 1, a couple of unfurnished houses, near together preferred, with at least three bedrooms, North Side. J. H. B., phone Ivy 234, 609 Forsyth Bldg. 25-26-4

WANTED—The first of May, a 5 or 6-room cottage, with all modern conveniences. Renter, Box 50, care Georgian. 205-24-4

Office Space For Rent.

HALF of office with use of telephone; reasonable. 420 Empire Bldg. Main 1869. 4-26-29

DESK SPACE with use of telephone. Apply 533 Candler Bldg. 4-25-9

GROUND FLOOR, small store or office; rent cheap; long lease. 6 Auburn Avenue, two doors off Peachtree. Phone Ivy 1372. 4-24-14

Stores For Rent.

FOR RENT—A fine new brick store, next door to Jacobs' pharmacy, Gordon and Lee Streets, West End. Suitable for any first-class business. Phone Ivy 190. 4-23-201

For Sale—Miscellaneous.

FOR SALE—

Future Wealth Is to Be Found in Atlanta Real Estate. These Ads Are the Guide Posts

Money to Loan.

PURCHASE MONEY NOTES—Extending over short periods of time, wanted for client. R. F. Gilliam, attorney, Sixth floor, Fourth National Bank Bldg. Call Main 1142. 4-26-11

PURCHASE money notes bought and money loaned on real estate. Chas. P. Glover Realty Co., 2½ Walton St. 4-12-2

WE loan money on furniture and household goods. F. & J. Loan Company, 120 Decatur Street. 4-25-8

MONEY ON HAND for immediate loans on property in or near Atlanta. J. E. VanValkenburg, 501 Equitable Bldg.

MONEY FOR SALARIED PEOPLE AND OTHERS, upon their own names; cheap rates, easy payments. Confidential. D. H. Tolman, 820 Austell building.

WEYMAN & CONNORS.
ESTABLISHED 1890.
Mortgages on Real Estate. 4-1-3

FARM LOANS PLACED in any amount on improved farm lands in Georgia. The Southern Mortgage Company, Gould building. 7-13-1

WE HAVE plenty of money to lend at lowest rates on Atlanta and nearby property, either for straight or monthly payment plant. Also for purchasing purchase money notes. Foster & Robson, 11 Edgewood avenue.

MORTGAGE LOANS

On Atlanta Property.
BUSINESS BUILDINGS,
5 and 5½ per cent.

RESIDENCE BUILDINGS,
5½, 6 and 6½ per cent.

Your rate depends upon the location. Without notice you can pay back a hundred, any multiple of a hundred dollars, on the entire loan on any interest date.

TURMAN, BLACK & CALHOUN.
Loan Correspondents,
PRUDENTIAL INSURANCE COMPANY OF AMERICA.
203-8 Empire Building.

WANTED—To buy good purchase money notes, or first mortgages. Georgia Land and Loan Co., 909 Third National Bank Bldg.

SPECIAL HOME FUNDS TO LEND, any amount; 6 per cent. Write or call. S. W. Carson, 24 South Broad street. 4-1-17

Money Wanted.

WANTED—Will pay owner 8 per cent for $1,200 five-year mortgage loan. Address L. J., Box 23, care Georgian. 4-25-43

6%—WE WILL PAY—6% ON SAVINGS.
IN SUMS of $500 to $5,000. The Merchants and Mechanics' Banking and Loan Co., 209 Grant Building. Tel. Ivy 5341.
Cash Capital $120,000.
Thos. J. Wesley, Cashier.
B. M. Grant, Pres. 3-11-50

Business Opportunties.

BUSINESS OPPORTUNITY
AN OPPORTUNITY to get in the grocery and meat business. Best residence section North Side. Good trade established. Can be doubled if desired. Location ideal. Rent reasonable. If in earnest, we will trade after you investigate. Address Grocer, Box 10, care Georgian. 4-26-5

WANTED—Partner, must be a good salesman, with one thousand dollars; business clean cut, and will pay five thousand clear in four months. For interview, address Box 622, care Georgian. 36-26-4

WANTED—Steady, sober working man with $400 to take half interest in the best paying business in Atlanta. For investigation, address Partner, Box 402, care Georgian. 4-26-6

PATENT RIGHT FOR SALE.
A VALUABLE improvement on wall construction, damp, heat and cold proof; eliminates repairs; less insurance; perfectly sanitary. See the Modern Construction Company, rooms 408-409 Gould building, Atlanta, Ga. Phone Main 4298. 3-1-6

WANTED—Made good in two banks; sold interest; will help organize a bank in South Middle Georgia and take cashier's place. Address 739 Highland Avenue, Atlanta, Ga. 43-25-4

WANTED—Party with $400 to invest in well established manufacturing plant; weekly dividend guaranteed; give telephone number. Investment, Box 38, care Georgian. 37-25-4

FOR SALE—The three Williams Houses in Atlanta having decided to consolidate my hotels here into one large, up-to-date house, will sell all together or separately; established five to eighteen years. Titles perfect. K. C. Williams, Hotel Williams, Macon, Ga. 31-25-4

COLORED SALOON for sale, doing a good business; long lease; cheap rent. B. A., Box 816, care Georgian. 29-25-4

FOR SALE—Cigar and soda water business in the heart of the busy section of Atlanta. Good proposition for right party. Address Cigar Store, Box 812, care Georgian. 4-23-5

Medical

DEWBERRY'S DELIGHT.
WORKS white you sleep. It acts on the liver, bowels and the kidneys and removes the foul waste matter from the intestinal tract that causes 90 per cent of all human ills. Office, 98 Ashby Street. 4-9-16

DR. EDMONDSON'S Tansy, Pennyroyal and Cotton Root Pills, a safe and reliable treatment for painful and suppressed menstruation, irregularities and similar obstructions. Trial box by mail, 50c. Frank Edmondson & Bro., manufacturing chemists, 11 North Broad St., Atlanta.

Dropsy.

DROPSY CURED—Relieves shortness of breath in 36 to 48 hours. Reduces swelling in fifteen to twenty days. Solum Dropsy Remedy Company, 408 Austell Bldg., Atlanta, Ga. 5-25-11

THE ATLANTA GEORGIAN
Published by The Georgian Company, 20 East Alabama St., Atlanta, Georgia.

Entered at Atlanta postoffice as second-class matter.

Subscriptions Payable in Advance.
One year, mail, postage prepaid, $5.00
Six months, mail, postage prepaid, 2.50
Three mos., mail, postage prepaid, 1.25
One month, mail, postage prepaid, .45

Subscriptions Payable in Advance.
Delivered by carrier, one year.....$5.20
Delivered by carrier, six months.. 2.60
Delivered by carrier, three months.. 1.35
Delivered by carrier, one month ... .45
Delivered by carrier in Atlanta and other cities, one week ..... .10

Builders of Atlanta

Councilman Kimbrough, of the Tenth Ward, has a plan for extending Whitehall Street southward to Hapeville, and to make the thoroughfare 50 feet wide. Whitehall now goes to West End, and the councilman would condemn sufficient property to carry it on. He has had some enthusiastic indorsement of the project and believes it can be put through. This extension would make Whitehall and Peachtree about 30 miles long.

Whitehall Street property owners are still dickering with Chief of Construction Clayton on the proposed regrading of the thoroughfare. They met yesterday to talk over some more details. The money for this improvement—$20,000—has been guaranteed and is at the disposal of the city at any time it may be desired to prosecute the work. The regrading would make Whitehall almost level from Mitchell Street to the railroad tracks.

PROPERTY TRANSFERS.
Warranty Deeds.

$1,900—Guy E. Paine to Harold Hirsch, lot 60x192 feet, east side of Park Lane, being lot 18, block 19, Ansley Park. April 23, 1913.

$2,500—Realty Mortgage Company to Mrs. Ida A. Turner, lot 50x169 feet, north side of Greenwood Avenue, 700 feet west of Williams Mill Road. April 16, 1913.

$5,500—Mrs. Jennie E. Colwell to William O. McDonnold, lot 45x178 feet, west side of Whitehall Street, 46 feet north of Oak Street. April 25, 1913.

$2,000—Mrs. Elizabeth A. Allen to Abraham Jacobs, No. 17 Hill Street, 63x140 feet. April 24.

$1,000—James P. T. Roper et al. to E. W. Emlen, executor, 60 acres in southwest corner of land lot 258. March 31.

$25,500—Guarantee Trust and Banking Company to James L. Wright et al., lot northwest corner of West Peachtree and Parker Streets, 51x140. April 24.

$8,000—Mrs. Louise G. Ladd to Guarantee Trust and Banking Company, same plot. February 17.

$25—J. M. Saye to J. T. Casey, block A, lot 23, Hollywood Cemetery. July 14, 1902.

$1,916—Merrilla Bake to Edward Tilden, No. 15 Barksdale Drive, 60x250 feet. April 25, 1913.

$5,300—Elizabeth Rawson to Mrs. Cora Irene Christy, No. 272 Pryor Street, 47x141 feet. September 23.

$200—H. J. Cranshaw to P. L. Sudan, lot southwest corner Stroud Avenue and Bryan Avenue, 50x130 feet. June 25, 1912.

$1,250—T. A. Payton to Foster L. and Mrs. Surenia C. Hunter, lot north side of Bellwood Avenue, land lot 112, 40x100 feet. March 19.

$1,100—West End Park oCmpany to R. K. Cochran, lot north side of Westwood Avenue, 150 feet east of Ontario Avenue, 50x163 feet. April 20, 1911.

$12,200—T. E. Adams to Mrs. Allison B. Morrison, lot north side of Paces Ferry Road, 1,118 feet west of Tuxedo Drive, 280x600 feet. April 24.

$6,000—Samuel B. Larimore to Mrs. Susie E. Mangum, 54 acres in southwest corner of land lot 234, on Camp Ground Road. April 25.

Bond for Title.

$2,000—T. L. Roper et al to Mary E. Emlen, 60 acres in southwest corner land lot 258. July 27, 1905.

$2,700—James R. Holliday to Paul H. Dobbins and Chris P. Irby, Jr., lot south side Linden Avenue, 25 feet west of Myrtle Street, 75 by 100. April 24.

$9,000—J. Chester King to Mrs. M. E. Sims, lot east side Spring Street, 100 feet north of West Twelfth Street, 100 by 165. April 9.

$4,200—Harold Hirsch to James B. Daniel, lot 18, block 19, Ansley Park, on east side Park Lane, 60 by 192. April 25.

$7,000—Jacob L. Harris to J. W. Bryant, lot 50 by 133 feet, northeast corner Washington Street and Ridge Avenue. April 25.

Warranty Deeds.

$4,682—W. T. Webb et al. to R. O. Campbell Coal Co. et al., lot on west side East Ontario Avenue, 675 feet south of Gordon Street, 50 by 222. October 23, 1912.

$350—Sarah and Cordelia Huff to E. Thomas Chaplin, lot north side Huff Road, 47 feet southwest of Ellsworth Avenue, 47 by 200. April 25.

$800—William Morgan to Joe Culwell, 48 Hills Avenue, 50 by 90. March 6, 1911.

$910—John S. Owen to Mrs. Ida G. Smith, lot south side Peachtree Avenue, 250 feet east of Bexie Street, 50 by 200. April 22.

$1,333—R. B. Mahaffey to J. S. Stevens, four-sixths interest in lot south side Avon Avenue, 465 feet west of East Point Chert Road, 60 by 290. April.

$332—Cora Mahaffey Hoffer to same, one-sixth interest in same property. April 12.

$333—Ozzie Mahaffey Rogers to same, one-sixth interest in same property. April.

$1,250—West End Park Co. to W. A. White, lot south side Gordon Street, 50 feet east of Ontario Avenue, 50 by 170. April 20.

$375—W. E. Williams to Dr. W. J. Tucker, lot southeast corner Napoleon Street and Columbia Avenue, 100 by 190. April 8.

$250—College Park Land Co. to W. E. Williams, same property. April 8.

$13,250—J. W. Smith to J. A. Perry, lot south side North Avenue 112 feet east of Willow Street, 71 by 120. April 22.

$1,000—E. L. Verner to same, lot northeast corner Lexie Street and Peachtree Avenue, 50 by 216. August 22, 1912.

$14,500—Robert R. Wood to Mrs. Mary R. Kuhrt, lot 12, block 5, Ansley Park, on Peachtree Circle, 100 by 245. April 24.

$1—Joseph Hirsch, Sr., to J. S. Stevens, lot south side Avon Avenue, 465 feet west of East Point chert road, 60x290. April 21.

$1—Realty Trust Company to Coles Investment Company, alleyway through Lots 11 1-2 and 12 of Block 11, Ansley Park. April 24, 1913.

$2,250—Milton Greenebaum to John S. Owens, lot south side Ponce DeLeon Avenue, 281 feet east of Southern Railway, 81x160. April 23, 1913.

$5—Georgia Savings Bank and Trust Company to Mrs. Cora Irene Christy, No. 272 Pryor Street, 47x141. April 24, 1913.

$5—S. P. Moncrief to Travellers Bank and Trust Company, lot west side East Ontario Avenue, 675 feet south of Grodon Street, 50x222. January 16, 1913.

$5—Chattahoochee Brick Company to same, same property. January 16, 1913.

$5—R. O. Campbell Coal Company to same, same property. January 16, 1913.

$1—Mrs. Edna Belle Sims to Mrs. Jennie Rozinsky, lot south side Rock Street, Land Lot 82, 100x100. April 24, 1913.

$1—J. L. Davidson to W. A. Fuller as trustee for W. P. Kelly, bankrupt, No. 118 Forrest Avenue, 50x150. July, 1910.

Mortgages.

$162—Henrietta Maxwell to Morton Realty Company, lot east side Newman Street, 120 feet south of Cain Street, 40x90. April 19, 1913.

$200—Mrs. Georgia Echols to Mrs. L. M. Jones, lot east side Tumlin St., 175 feet south of Fourteenth Street, 100x150. April 25, 1913.

$750—Joe Culwell to S. Cunningham No. 48 Hills Avenue, 50x90. April 18, 1913.

$807—Mrs. Cora Irene Christy to Security State Bank, No. 272 South Pryor Street, 47x14. April 23, 1913.

$594—Miss Myrtis E. Bree to James L. Campbell, No. 42 Piedmont Place, 30x137. April 19, 1913.

Loan Deeds.

$2,800—Mrs. Cora Irene Christy to Mortgage Bond Company of New York, No. 272 Pryor Street, 47x141. April 22.

$400—W. L. Peck and W. D. Brown to Gus Trautwein, lot west side Avenue "D," 100 feet south of Elonyra Street, 50x140. February 11.

$2,750—Samuel B. Larimore to Ben J. Massell, lot southwest corner land lot 234, containing 54 acres. April 25.

$1,200—Joseph H. Orr to D. W. Gowder, lot west side English Avenue, 100 feet south of North Avenue, 40x127. March 29.

$100—E. W. Emlen to Miss C. M. Kast, 40 acres in southwest corner land lot 258. April 25.

$300—Same to Miss Emma A. Ehrhart, same property. April 25.

$10,000—James L. Wright et al. to David Stern, lot northwest corner West Peachtree and Parker Streets, 51x140. April 24.

$2,000—Mrs. Laura E. Toy to Hibernia Savings Building and Loan Association, No. 439 Woodward Avenue, 50 x200 feet. April 23, 1913.

$3,750—Mrs. Ida A. Turner to Penn Mutual Life Insurance Company, lot 50x170 feet, west side Greenwood Avenue, 700 feet west of Williams Mill Road. April 17, 1913.

$2,500—Robert H. Caldwell, Jr., to Germania Savings Bank, lot 50x138 feet, east side Lee Street, 100 feet south of McGinty corner, being lot 27 of Whitehall survey, land lot 107. Also lot 25x44 feet, 65 feet north of Gordon Street and 27 feet east of Lee Street. April 24, 1913.

$1,625—Oliver Branham to same, lot 100x100 feet, southwest corner Magnolia and Love Streets. Also lot 36x78 feet, south side Magnolia Street, 136 feet west of Vine Street. April 24, 1913.

$2,720—Alice Hurt to same, lot 33x106 feet, north side Auburn Avenue, 116 feet east of Hogue Street. April 21, 1913.

$2,590—William O. McDonnold to same, lot 48x178 feet, west side Whitehall street, 46 feet north of Oak Street. April 25, 1913.

$622—R. C. McCall to same, lot 44x198 feet feet on Bellwood Avenue, 44 feet from northeast corner of Lindsey Street. April 24, 1913.

Administrator's Deeds.

$75—Carrie Hightower estate (by administrator) to Germania Savings Bank, lot 60x100 feet, west side Sampson Street, 335 feet north of Houston Street. April 22, 191.

Administrators' Sales.

Valuable acreage in the estate of the late Holmes Frederick will be sold at public outcry the first Tuesday in May before the court house door. This is a tract on the west side of Habersham Road, 960 feet south of Paces Ferry Road, and compromises lot 2 of the Conn & Fitzpatrick property.

Jackson Henry, administrator of the William Henry estate, will sell the old Henry residence at 170 Auburn Avenue.

There are many other sales, as previously announced.

Daily Report Figures.

While real estate sales for the sixteenth week of 1913 are behind those during the sixteenth week of 1912, the number is 29 larger, which shows a greater variety of trading. Building permits are also bejund, but the number is 19 larger, which means that there are more people in the building market, although the houses built are less expensive. Cancellations are 23 in number and nearly $100,000 in amount ahead of last year. Mortgages and loan deeds are 24 more in number, but more than $150,000 less in amount.

These figures are from The Fulton County Daily Report.

Building Permits.

$3,000—D. W. Morgan, 196 Saint Charles Avenue, one-story frame dwelling. Day work.

$200—T. D. Meador, Jr., 34 Center Street, build frame garage. Day work.

$4,500 each—J. N. Renfroe & Co., 147-151-153 Myrtle Street, three one-story frame dwellings. Day work.

$4,500 each—J. N. Renfroe & Co., Durand Place, three one-story frame dwellings. Day work.

$100—W. A. Teat, 109 Whitehall Terrace, additions. Day work.

Real Estate For Sale.

FOR SALE—Attractive bungalow, six rooms, bath, hall, porches, all conveniences; high, level lot; peaches and grapes. Two blocks from Grant Park gates. Terms convenient. Main 4544-J after 6 p. m. 4-25-205

IF YOU are really interested and want to buy a desirable vacant lot, with all advantages and fine surroundings, on very easy terms, phone Ivy 6808-J. 29-26-4

ON BEAUTIFUL PIEDMONT AVENUE, only a short distance from intersection of Peachtree, I have corner lot, 55x170; price $800, $40 cash and $20 monthly. Worth double right now. Address Worth Double, Box 909, care Georgian. 4-25-4

FERNWOOD (Peachtree Road) special one-fourth acre lots $250. Few one-acre lots left at $450, $600 and $675. Plats and prices. Charles P. Glover Realty Company, 2½ Walton Street Phone Ivy 3390. 4-25-2

FOR SALE—Below cost; on account of leaving the city will sell my new ten-room modern brick home, located in best part of Druid Hills, on easy terms. P. O. Box 447. 30-25-4

FOR SALE
JOHN J. WOODSIDE

NO. 9 WOODWARD AVE.
Right at Whitehall.
House with six rooms and hall; also four rooms in rear on alley. Substantial rental. Make us offer.
THOS. R. FINNEY,
Sales Manager.
12 "Real Estate Row."

Real Estate For Sale.

Sharp & Boylston

A THING OF BEAUTY.

IS a joy forever. If you are looking for a beautiful home on the North Side in ANSLEY PARK, we have it. This is an east front brick veneered home, built of selected material, with three baths, combination fixtures, fine, large veranda, hardwood floors and finished up as nicely as any house you ever saw; has one bed room downstairs and four large bed rooms and one small one upstairs. This is convenient to car line, and the price is exceedingly reasonable. We want to show you this MONDAY.

ANOTHER ONE.

IF there is anything we have not said about the first one that is good, we can certainly say it about this one. This place has sun parlor, sleeping porch, furnace hat and six bd rooms, and is in an ideal location for a swell home. We have a price on this that will make it sell. See us for information. Don't phone.

Real Estate For Sale.

FOR SALE—At a bargain, seven-room house and acre of ground at College Park, for $25 cash and $25 per month; plenty of breeze and sunshine, good, pure air; just the thing for a truck garden or chicken farm; on car line; this place is new; pay for it with your rent money; price $3,000. Main 4189. Address N. E., 815, care Georgian. 34-24-4

BEAUTIFUL suburban home site, six acres, on car line; will sell on easy terms or exchange for city property. Owner, Box 813, care Georgian. 4-23-11

BY OWNER, at bargain, 14 Adams St., Decatur, six rooms, hall and bath; all conveniences. Call Decatur 55, or get off at Pattillo Station. 4-22-22

FOR SALE—Beautiful new seven-room cottages on nice street, Marietta, ten minutes walk from car line. Splendid garden, barn, shade and fruit trees. Ready now for occupancy. Only $2,750. Will take cash payment $500 and terms on balance. John P. Cheney, Marietta, Ga. 4-22-2

LEASE OR SALE—Artistic bungalow; screened, tiled, furnace, garage. Address "Ansley Park," care Georgian. 31-22-4

OVERLOOKING Druid Hills, lot 50 by 150, for $500. Will double in value in short while; $30 cash, $5 per month. A pick-up. Investment, care Georgian. Box 403. 4-22-1

LET US BUILD you a home. Will buy you a lot or buy off your lot. Terms to suit. 400 Temple Court. Main 4189. 4-18-43

Real Estate Wanted.

ONE DOUBLE house in cheap negro locality, three rooms each side. Give price and location when replying. Cash. P. O. Box 150, Atlanta, Ga. 4-19-2

Farms Wanted.

WANTED—To hear from owner who has good farm for sale. Send description and price. Northwestern Business Agency, Minneapolis, Minn. 85-29-3

Farms For Rent.

ONE or two-horse farm for rent, partly planted; will furnish stock if preferred. Good chance for some one. Write or apply to N. B. & J. T. Duncan, Douglasville, Ga. 4-24-1

For Sale or Exchange—Real Estate.

FOR SALE OR EXCHANGE by owner, five-room house with five, ten or fifteen acres, five miles from center of city. W. W. Moore, 1 Abbott. Phone West 1236. 4-24-4

FOR BEAUTIFUL HOMES and building lots in College Park, the most desirable suburb of Atlanta, see I. C. McCrory.

COME OUT any time, evening or Sunday, and see attractive two-family steam-heated house; North Side; bound to enhance $2,000 in next two years. Paying 7 per cent net now on purchase price; 12 per cent gross. Foot Seal Place and Eighth Street (Perry). $1,500 cash, which will mean more than 22 1-2 per cent on amount actually invested. Would take half equity in rent of one or both floors, or exchange for $2,000 lot. Ivy 4395-J. 4-20-53

Farms For Sale or Exchange.

FOR SALE OR EXCHANGE—130 acres good land, three-quarters of mile of car line; well adapted for dairy or truck. Will exchange for city property or good south Georgia farm. Also vacant lot, 50 by 100, on Marietta Street; close in. Let me hear from you immediately. Main 2653. Mail address, 253 Highland Avenue. 4-20-58

Houses For Rent.

GEO. P. MOORE,
Real Estate and Renting.
10 Auburn Avenue.
FOR RENT.

AT No. 212 Rawson Street, corner Central Avenue, we have a second-floor flat of six rooms, carrying all modern conveniences. The walls have just been retinted, and the house is in first-class condition; within ten minutes' walk of center of the city; close to school, and in best section on the South Side. Price $27.50.

NO. 8 Connecticut Avenue, Edgewood, Ga. At this number you will find a six-room cottage, with all conveniences, except bath; large lot; house is in good repair. This is an ideal place for any one who desires to raise chickens, as the lot is very large.

Real Estate For Sale. Houses For Rent.

W. A. FOSTER & RAYMOND ROBSON

REAL ESTATE, RENTING AND LOANS. 11 EDGEWOOD AVE.

FOR SALE.

IF YOU CAN SEE further than the immediate present, please consider Forrest Avenue. When it is opened through to Druid Hills it will be a competitor of Ponce DeLeon Avenue. Had you thought of that? We have a corner or two that it would pay you to buy. See Mr. Hook.

ON LEE STREET, near Gordon, a two-story nine-room brick residence that is a good buy at $7,500. You name the terms. See Mr. White.

WE HAVE on Whitehall Street a piece of property more than 200 feet deep to railroad, at a price that is absolutely right. Will take in or trade about $8,000 in good renting property. No information over phone. See Mr. Bradshaw.

SEVERAL desirable vacant lots, with all city improvements, ranging in prices from $1,000 to $2,000. Grant Park, West End and Inman Park sections. See Mr. White.

ON GORDON AVENUE, in North Kirkwood, a two-story eight-room residence, half block from car line. Lot 60 by 175 feet. Every convenience, including furnace heat, tinted walls, mahogany finish. A good buy for $5,500. $500 cash, balance to suit. See Mr. Collins.

NOTICE.

PROPERTY OWNERS.

OUR LIST of vacant houses is badly depleted. We need all kinds of houses all over the city, and especially five and six-room cottages and bungalows. If you want good tenants in your houses come in and list them with us, and we will do the balance. We have automobiles, surries and buggies for the purpose of showing our property, and our facilities for renting houses can't be excelled. Thanking you in advance, we are

Very respectfully,

FOSTER & ROBSON.
11 Edgewood Avenue.

IF YOU HAVE MONEY to lend, we can place it safely.

FOR RENT.

FOR RENT—143 JACKSON STREET—On the east side of North Jackson, between Houston and East Cain, we have a three-story, seven-room frame; has gas, hot and cold water, porcelain bath, washstand, closet and sink. In good condition. Street car in front. Lot 25x100. Vacant May 1. $25.
JOHN J. WOODSIDE.

WE PUBLISH A WEEKLY RENT BULLETIN, giving a good description of everything we have for rent. Get a copy.
JOHN J. WOODSIDE.
Atlanta Phone 618. 12 AUBURN AVE. Bell phone Ivy 671.

FOR RENT BY
Chas. P. Glover Realty Co.

2½ WALTON ST.

12-r. h., 17 East North Avenue	$100.00	6-r. h., 123 North Lawn St.	$25.00
12-r. h., 82 Central Place	35.00	6-r. h., 137 Venable Street	18.00
10-r. h., Ponce DeLeon Avenue	75.00	6-r. h., 21 Daley Street	12.00
10-r. h., 135 Ivy Street	50.00	6-r. h., 165 Highland Avenue	30.00
9-r. h., 423 Gordon Street	45.00	6-r. h., 227 Peeples Street	32.50
9-r. h., 87 Ashby Street	35.00	6-r. h., 29 Palmetto Avenue	15.00
8-r. h., 219 Forrest Avenue	40.00	5-r. h., 31 Turman Avenue	25.00
8-r. h., 3 West Eighth Street (furnished)	75.00	5-r. h., 335 Crew Street	18.00
8-r. h., 531 Courtland Street	47.50	5-r. h., 989 Glennwood Avenue	16.50
8-r. h., 739 North Boulevard	42.50	4-r. apt. North Boulevard	30.00
8-r. h., 84 East Cain Street		4-r. h., 111 Kelly Street	18.00
7-r. h., 107 Capitol Avenue	45.00	4-r. h., 211½ Whitehall Street	15.00
6-r. h., 261 East Georgia Ave.	27.50	4-r. h., 1 Forrest Street	9.50
		4-r. h., 1 Connecticutt Avenue	8.00

Real Estate For Sale. Real Estate For Sale.

W. E. WORLEY

REAL ESTATE
415-416 Empire Building.

Ponce DeLeon Avenue

YES, this is the best lot on the street, at $100 per foot; 60x234 feet; 60 feet east of Bonaventure Avenue, between two dandy homes.

Adair Avenue Lot

ONLY ONE left at $2,350. Elevated and shady; 52x172 feet. Owner nonresident. Says sell it quick.

$700 Lot

AT THE END of Highland Avenue car line, lot 50x160 feet, at $700 only.

WILLIAMS-HARTSOCK CO.

Real Estate and Builders. Fourth National Bank Bldg. Phone Main 2106. WE ARE now completing three new homes, all on good streets. A splendid new six-room bungalow on North Avenue, close to Highland, two bath rooms, stone front; a seven-room home on Moreland, corner of Albemarle, and a six-room house on Cleburne, close to Sinclair; each of these houses are up to date in every respect, and it is needless for us to tell you that the neighborhoods are of the best. We will give you your choice of either. Make us a reasonable cash payment, the remainder on easy terms. We know that you prefer to live in a new home. Each of these homes will have hardwood floors, stone fronts, furnace heat, walls tinted and exposed beams.

A BEAUTY in a nine-room two-story home on the very best portion of Washington Street; large lot and a good house; will make you this place on cash payment of $1,000 and balance $50 per month.

ON WEST SIXTEENTH STREET, close to West Peachtree, we offer a new, never occupied six-room home, splendidly arranged, with furnace heat, for cash payment of $800; balance $35 a month.

LET US do your building. Will make easy terms. You select your own plans.

Look These Over

$7,000—Ansley Park home; eight rooms; lot 60 by 400; near car line; easy terms.

$4,000—Ansley Park home; six rooms; lot 60 by 200; near car line; easy terms.

$1,500—Ormewood Park; beautiful corner lot; 150 by 150, on car line; paved street; city water and electric lights; easy terms.

THOMSON & LYNES

18-20 WALTON STREET. BOTH PHONES.

WE CAN SELL you a nice, NEW 6-room BUNGALOW with bath and every modern convenience for $3,000, and others for $3,300 and $3,500, on EASY TERMS. These bungalows are situated in the beautiful and coming section of Murray Hill in North Kirkwood, and are bargains at the price. It is a pleasure to show them.

Walker & Patton

8 NELSON STREET.

...e big Bar

Real Estate For Sale. Real Estate For Sale.

BEAUTIFUL RESIDENCE LOT FOR SALE

ON PEACHTREE CIRCLE, just off Peachtree and Fifteenth Streets, we have a very choice lot 100x234. This lot fronts the wide plaza formed by three streets, and faces some of the handsomest homes in Atlanta. Price $11,500.

Forrest & George Adair

70 ACRES

115—

THREE MILES from station on A. & W. P. Railway; 21-2 acres planted in Alfalfa; 35 acres cleared and under cultivation; 23 acres bottom; $3,250—easy terms.

18 ACRES

155—

NICE FIVE-ROOM RESIDENCE, one three-room tenant house, large two-story barn, 10 stalls; 12 acres under cultivation; rich land; fronting McDonough Road; plenty fruit, peaches, plums, cherries, pears, grapes; ideal dairy farm, $3,750. Let us show you the property.

102 ACRES

IMPROVED; house, barns and other necessary outbuildings; springs. On Cascade Springs Road. This has about 1,500 feet frontage, and capable of attractive subdivision. This is a real bargain at the price. See us about this quick.

60 ACRES

IMPROVED; on paved road; house, barn and other shelters; good location; price attractive. Let us show you this parcel.

Edwin P. Ansley

LAND DEPARTMENT.
REALTY TRUST BUILDING.
IVY 1600.

Fourteenth Street Home

STRICTLY MODERN 9-room residence, absolutely up to the minute. Beautiful hardwood floors, mahogany mantels, artistic electric fixtures, furnace heat, servant's room, cement driveway and garage. In fact, everything and a large lot thrown in. Am forced to sell, therefore offer my home $2,000 under market. Will make easy terms. Phone Owner, Ivy 5522.

WHY PAY RENT?

BUY A HOME in a growing section, where values are constantly increasing. I have an attractive new 7-room, 2-story house and 2 lots, one 53x210, the other 57x210, situated on Highland Ave. corner Nellie Dean, 5 blocks beyond end of car line. Can be made into 3 lots. Will sell house with one lot, or both. Plenty room for garden, chickens, etc. Go out and see what is going on in this beautiful section.

Will sell on reasonable terms, and at a price that will surely make you money.

GEO. L. WORD
Atlanta Trust Building. 140 Peachtree Street.

West Peachtree Street

LOOK AT No. 833 West Peachtree. 10 rooms, sleeping porch. All conveniences. BEAUTIFUL LOT. Price $8,500, one-third cash.

J. R. J. H.
SMITH & EWING
REAL ESTATE, RENTING, LOANS.
Ivy 1513. 130 Peachtree St. Atlanta 2865.

FOR SALE BY
GREENE REALTY COMPANY
511 EMPIRE BLDG. REAL ESTATE, RENTING, LOANS. Phones 1595

Between Gordon and Park Street, ON ASHBY STREET.
The prettiest vacant lot in West End 250 feet deep to alley, only $2,750.
SOUTH SIDE CORNER.
See us quick for a fine corner, close in on South Side, that is a fine business corner. Bargain.
BOTH PHONES 1595

THE ATLANTA GEORGIAN
Published Every Afternoon Except Sunday
By THE GEORGIAN COMPANY
At 20 East Alabama St., Atlanta, Ga.
Entered as second-class matter at postoffice at Atlanta, under act of March 3, 1873
Subscription Price—Delivered by carrier, 10 cents a week. By mail, $5.00 a year.
Payable in Advance.

Bryan's Narrow "Little Navy" Policy the Cause of His Visit to California.

The selection of Mr. Bryan to visit California and persuade the citizens there to abandon the exercise of their sovereign rights and to bow timorously and obsequiously before the threats of Japan is peculiarly appropriate.

The reason that Californians are asked to give up their rights in order to pacify Japan, and to sacrifice their interests and the interests of the country at large in order to please the Japanese, is because we have no sufficient navy, and the main reason that we have no sufficient navy is because Mr. Bryan has exerted his influence among his unthinking followers in the Democratic House to prevent the country from having a sufficient navy.

This visit to California, therefore, will give Mr. Bryan an opportunity to demonstrate to the country the advantages of his peace-at-any-price policy. It will give him a conspicuous chance to establish his superiority in wisdom and patriotism to George Washington, who said:

"To be prepared for war is one of the most effectual methods of preserving peace."

Mr. Bryan is noted for his eloquence, if for nothing else, and it will take considerable eloquence to prove that war is cheaper than a reasonable naval insurance against war, and to convince the citizens of California that Abraham Lincoln was wrong when he said:

"One half day's cost of this war would pay for all the slaves in Delaware at $400 a head."

It will take quite a flow of oratory to convince the citizens of the country generally that the proper American policy is to save a few dollars in the building of ships and sacrifice our independence, our self-respect and our actual interests as a nation.

It is fortunate that Charles Coatesworth Pinckney, statesman and partiot, is no longer alive to learn from the Democrats of today how poorly he represented the American spirit when he replied to the demands of Napoleon's Minister that the motto of America was "Millions for defense, but not one cent for tribute."

To-day, at least among the Democrats of America, there are no millions for defense, but there is a pitiful disposition to pay tribute in consideration and concession to any demands that an insolent foreign nation may urge.

In Ambassador Pinckney's time the United States had about one-third the territory that it now possesses and about one-twentieth of the population.

It was smaller in men, but larger in manhood. It was smaller in size, but larger in independence and honor. It was lesser in wealth, but greater in courage.

For Ambassador Pinckney was not speaking for a nation of a hundred millions to a nation of less than half that number. He was speaking for a scant five million of plain American citizens, and asserting his independence and theirs in the face of the greatest military nation of that time, and of the greatest military leader of the world.

But courage and determination more than made up for lack of numbers and lack of wealth, and Talleyrand accepted Pinckney's defiance and abandoned France's insulting demands.

Even in our day courage and conscience count for more than size. Little Montenegro is one of the smallest nations in the world. Yet all the powers of Europe, with their fleets concentrated at its shore, could not make it abandon what it believed to be right. King Nicholas, of Montenegro, in spite of the threats of the powers, prosecuted the siege of Scutari until he took the city.

And withal little Montenegro is so small upon the map and the rest of Europe is so large. In view, then, of our own American experience and from our observation of the achievements of other nations reliant upon right, it would seem that the size of a country is not so important as the size of the men it has at its head.

"TEACH US TO PRAY"

By LILIAN LAUFERTY.

TEACH us to pray;
'Tis dark o'er all the world,
And over land and sea the mists close down.
Out in the darkness hopelessly we stray,
And search—and can not find again our way.
O God! teach us to pray.

Teach us to pray;
We are not worthy, Lord;
For we have dwelt long years in sin and shame.
We closed our eyes and would not see the way;
And now 'tis vain—for hopelessly we stray.
O God! teach us to pray.

Teach us to pray,
For this cannot be prayer
Which comes but as the cry of hearts of fear.
We are poor trembling mortals gone astray—
If it be not too late to find Thy way.
O God! teach us to pray.

Teach us to pray,
For everywhere is gloom,
And sudden terror seizes on our hearts.
A bitter knowledge comes to us to-day:
We are world-weary sinners far astray.
O God! teach us to pray.

Teach us to pray,
We would but speak with Thee.
Our hearts are full of what but Thou couldst understand.
And we are tired children far astray.
We seek the light of Thine Eternal Way.
Dear God, teach us to pray.

Teach us to pray—
Yet this itself is prayer
From hearts of troubled pilgrims learning peace.
Grant us but strength to go along Thy Way.
We are Thy little children who did stray.
Lo! ere we sleep—we pray!

If You Should Live 100 Years

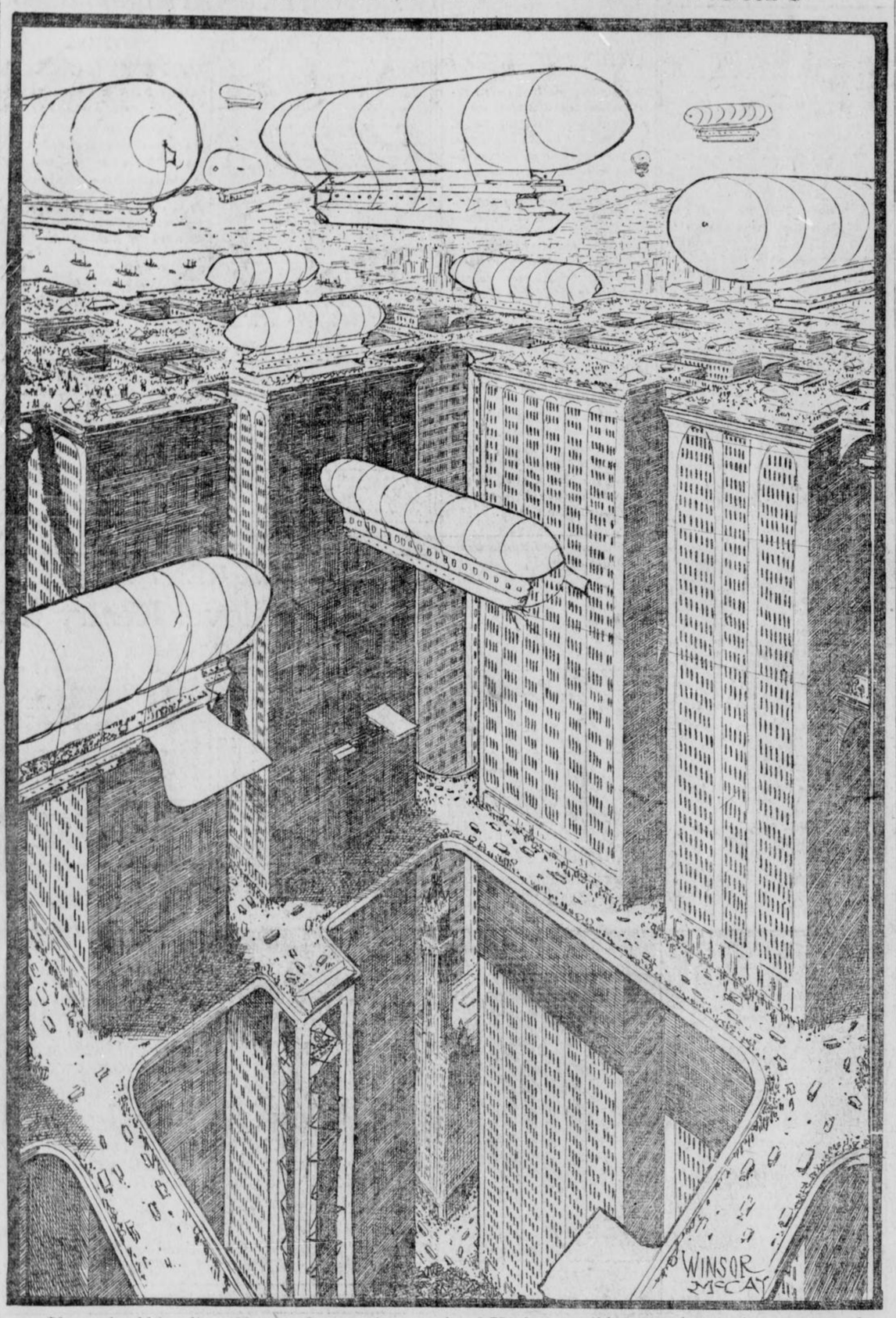

If you should be alive 100 years from to-day, no doubt you will be able to see sights in the United States like the above. Here you see the great, tall buildings of the future, so tall that the giant skyscrapers of to-day, one of which boasts of a height of 750 feet, would appear but a pigmy compared to the skyscraper of the future with its more than 100 stories. You may be sure that when buildings such a sare pictured above become a reality, the airship willthen be as common as the trolleys of to-day.

American Genius Has Given the World Its Greatest Wonder

By GARRETT P. SERVISS.

IN antiquity it was said that there were seven wonders of the world, headed by the great Pyramids of Egypt.

In the Middle Ages the list of world's wonders was changed throughout, and then it started with the Coliseum of Rome.

To-day, if we should revise the list once more, there can be no doubt as to what would stand at the head—it would be the Panama Canal.

In order to be accepted as a "wonder," any work of man must make a particular kind of appeal to the imagination. That it excites admiration is not enough; it must also awaken the feeling that in creating it man has taken a step forward, beyond the line of his previous achievements.

What Nature Has Done.

Regarded in this way, the Panama Canal is without a rival, as the intense interest shown by the entire world in its approaching completion proves.

For the first time in his history man has directly joined two oceans, the greatest on the globe. By this first time he has cut two [illegible] A GEO- their ap-peal to the imagination all his former works sink into relative insignificance.

If some new Herodotus were to go wandering through our modern world in search of marvels he would, on arriving at Panama, find no words strong enough to express his amazement. He would exclaim that the Americans had defied the gods by changing their arrangement of the face of the earth!

In order to understand what the Panama Canal means as an example of human interference with geography, we must look at what nature had done on the same spot. For this purpose take a map showing the Central American and West Indian region, with indications of the depth of water on both sides, and a raised chart, like Mr. Gray's, exhibiting a bird's-eye view of the line of the canal across the isthmus.

Thus you will perceive that, in some long past period, broad, though very irregular, necks of land probably connected the two Americas, joining many of the islands to the mainland, both north and south. The Gulf of Mexico was once nearly isolated, like a great lake, and there were other large lakes where the Caribbean Sea now rolls its waters.

Afterward there was a sinking, separating the islands from the continental shore, and leaving only the narrow isthmus to connect North and South America.

Two Oceans United by Man.

For ages this condition has persisted, and it is doubtful if the two continents have ever been completely cut apart, at least since the cretaceous age. More likely the rocky spine of the isthmus has always connected them, whatever other changes may have occurred.

If this be so, it is evident that, in making the Panama Canal, we have interfered with an original arrangement of Nature. We have taken two oceans which she had separated and united them by a waterway. That waterway, to be sure, is a mere thread, and we have had to elevate much of it above sea level (which Nature could not have done), but it serves our purpose, and does it without upsetting any of Nature's broader designs. If the whole isthmus were swept away the Gulf Stream would probably be diverted, and a climatic catastrophe might fall upon northwestern Europe, if not upon North America itself.

It will be just 400 years next September since Balboa, standing silent upon his "peak in Darien," saw the glitter of the Pacific and thus knew that there was another great ocean west of America.

He, and others after him, looked for a natural waterway between those oceans, but the possibility of making such a way could not have occurred to him, and he certainly had no foresight of the mighty nation that was to arise in the north, composed of a different race from his, and destined, in so short a time, to link the ocean behind him with that which he saw far ahead.

No More to Discover.

The age of discovery of new habitable lands, capable of becoming the seats of new empires, is past. We now know the whole earth, as Nature made it, having seen even its poles, through the eyes of brave explorers. It only remains for us to complete its conquest by making it fitter for our habitation.

The Panama Canal is the first gigantic stride taken in this new conquest. American genius and enterprise have achieved it unaided. We have paid its cost in lives and treasure; let him beware who would deprive us of the fruit of our toil and sacrifice!

Rev. John E. White Writes on The Sociological Congress



It Means That the South Intends to Make an End of Outside Faultfinding by Undertaking Itself All of the Faultfinding That Is Necessary.

WRITTEN FOR THE GEORGIAN

By REV. DR. JOHN E. WHITE

Pastor Second Baptist Church

WHEN sociology first came South it met a cold reception. Here and there a college professor extended hospitality, but the popular mind viewed it askance. The word was the limit of new-fangled scientifics and smacked of a certain "black beast" called Socialism.

Who would have thought that in the year 1913 a great Southern Sociological Congress would be meeting in Atlanta?

This Sociological Congress which began its session here last Friday evening means criticism. You know that, of course, if you have attended any of the conferences.

South Criticising Itself.

It means that the South intends to make an end of outside fault finding by undertaking itself all the fault finding that is necessary. Southern conditions of one kind and another have been the subject of a good deal of discussion in this country and abroad. Injurious impressions about the South have gone out over the world.

The Southern Sociological Congress means that Southern men are addressing themselves to Southern conditions and that the best intelligence and the most unselfish patriotism is to be concentrated upon all the social problems of the Southern States. The old protest—"Let the South alone"—may now cease. The South is not going to let herself alone.

Wherever there is any general situation of social sorrow, of depressed civilization, of backward progress, our minds and hearts are to be organized and a great hand stretched forth with the truth on its palm for all the people to see.

It will be a Southern hand, a hand of understanding and sympathy.

The Broad Diagnosis.

It will be again of incalculable value for Southen men to see the truth about ourselves and see it whole. None of the conditions which need remedy can be dealt with effectively so long as they are considered merely individual and local.

The slogan of the congress is "A Solid South for a Better Nation." That is a solidity of Southern society which peculiarly invites the sociological lever. We are a morally inflammable people. The resolution of improvement can be invoked for a general contagion of progress.

A good straight look at the Southern field sociologically, for instance, will show our weakness clearly in relation to our strength. There are 30,000,000 people, but they are not all safely civilized. From the standpoint of the sociologist—and this is the standpoint of the truth—the South is ten million strong and not far from twenty million weak.

There are 10,000,000 people who represent the intelligence, the thrift and the progressiveness of the Southern States, but there are 10,000,000 white people—and Anglo-Saxon at that—who, on account of illiteracy and unsocialized natural intelligence, are suffering the penalties of backwardness.

They constitute the real problem, and until it is taken out of the eddies and put into a current the reliability of our civilization is called into question.

The 10,000,000 negroes also are here among us and a part of the heavy downpull which handicaps us.

Optimism With Motive.

The characteristic of the Sociological Congress is optimism with a motive. Those who stand outside and criticise the South do not do us any good, and, indeed, can not.

Grover Cleveland said: "Those who stand next to the burden are alone able to lift it." When a man finds fault with himself there is hope of practical repentance.

Southern men believe in the South. They believe that its resources justify a radiant vision. These resources of material wealth in soil and climate, in mind and field, are world assets.

Our resources of human nature are generous and courageous. We constitute the great American reserve of the unmixed republican stock of jealous Anglo-Saxonism. Our great powers only await enlistment, combination and direction.

There is nothing going on below the Mason and Dixon line that appeals quite as much to fundamental patriotism as the beginnings of constructive criticism realized and foreshadowed in the Southern Sociological Congress.

No Molecule Ever Rests

By EDGAR LUCIEN LARKIN.

MOLECULES are composed of atoms; and, of course, the least number that can form an atom is evidently two, and the number varies greatly from the molecules of rare gas to dense solids. But no molecule within the entire range of human experience is at rest. Put very fine particles in water, put a small drop of the water under the lenses of a very high power microscope and examine. The particles move rapidly and in many directions. Thus a particle will move on a short straight line and then turn abruptly, not in a curved or round corner, but sharp, angular turns will be made again and again, the path being zigzag.

When the phenomenon was discovered in 1827 by Brown the motions were named Brownian motions in his honor. But the microscopes used by him would be in the "ash heap" now, or in a museum of curios. The present day microscopes are instruments of very remarkable power.

Brownian Motions.

The Brownian motions have been studied by many able physicists. At first investigators thought that the mysterious motions were caused by slight inequalities in temperature in the little drop of water. This was disproved. The motions were apparently self-caused, and continuous, no rest. Thus the smaller the particles suspended in the liquid, the faster they moved. Finally they used particles to the limit of their magnifying power, and the rapidity of the strange movements ever increased with decrease of size.

All kinds of liquids were used to sustain the floating and flying things. No explanation of the motions was made; still men could scarcely believe that they moved of themselves. Then came the very wonderful new ultra-violet energy-ray microscope, and new methods of applying rays to the flying bodies. All was now animation in laboratories; the limit of all power of seeing was reached; and it seemed that the very interiors of the particles could be reached. New kinds of liquids were discovered and used, and new kinds of excessively minute particles suspended. They all moved; but new rates, new speeds were discovered.

Speeds Increased.

Then another new plan was tried; fine metals, as silver, were torn apart by electricity into dust of silver so fine as to be beyond imagination. These were put into liquids, and specific speeds were greatly increased.

Then an unheard-of experiment was made—the extremely small fragments of silver were floated in gas. They moved faster than ever and in far longer paths before turning. The great discovery was made; they do not move of themselves, but are carried along hither and thither by the original invisible molecules of the liquids and gases. These move perpetually.

SENSATIONAL ARREST SOON

EXTRA THE ATLANTA GEORGIAN EXTRA

Read For Profit—GEORGIAN WANT ADS—Use For Results

VOL. XI. NO. 229. ATLANTA, GA., TUESD AY, APRIL 29, 1913. PRICE TWO CENTS. PAY NO MORE

The Georgian's Offer of $500 Reward for EXCLUSIVE Information Leading to the Arrest and Conviction of the Slayer of Mary Phagan Has Caused Others to Offer an additional $1,000. The Amount Now Stands :

$1,500 REWARD!

NEGRO WATCHMAN IS ACCUSED BY SLAIN GIRL'S STEPFATHER

That Mary Phagan never left the factory after she entered it at 12:15 o'clock Saturday, the day of her murder, and that she was killed and her body dragged into the basement by the negro night watchman, Newt Lee, now in jail, is the firm belief of the child's stepfather, W. J. Coleman, and other members of her family.

As for Arthur Mullinax, former street car conductor, held on suspicion, Mr. Coleman told a Georgian reporter he thought him innocent of the crime. He was also very doubtful if J. M. Gant, ex-bookkeeper for the pencil factory, where the girl worked, had anything to do with her murder or knew anything about it.

"If the negro watchman did not kill the child, how would it have been impossible for him to hear her screams going on in the building?" he asked. "A livery stable man next door heard them, and it would have been much easier for the watchman to. If the black did not do it himself, then he must have known something about it, and who the person was who did it."

Outlines Theory of Murder.

Then, in broken tones, for he had just returned from making all arrangements for taking the girl's body to Marietta, Ga., to be buried, he outlined his idea of how she met her death.

"When Mary turned from the window after receiving her money," he said, "I think that, instead of going directly out, she went to the dressing room, perhaps for a drink of water, as one of the notes found said. Superintendent Frank, missing her when he came out and supposing she had left the building, locked her in. The negro watchman must have seen her go into the dressing room, and a little later seized her and gagged her."

Later developments in the story go to show that the spot where the child's hair was found caught on a steel lathe was not the scene of her struggle with her assailant. In the dressing room, it was said by a member of her family, there were plain evidences that the attack was made. She was also gagged in the room, for a strip of her new lavender dress was cut off from the front and bound around her mouth to keep her from screaming.

Ribbon Found Near Boiler.

Another bit of evidence, it was said, that went to throw added suspicion on the black was a bow of the child's blue ribbon and a handkerchief found down near the boiler, where he constantly stayed.

"The negro evidently kept the child in the factory all day," Mr. Coleman said, "and was afraid to attack her until midnight for fear she would scream or somebody would come. He may or may not have knocked her senseless from the first, or he may have tied her. I do not know, but when Gant entered the shop it is more than likely that he knew nothing of the girl's presence there and simply went up and got his shoes, as he said, and went out again.

"All this about Mary having been seen on the street at midnight or at any other time after 12 o'clock in the day I do not think can be true. I believe she remained all day in the building. After the negro did the work, he was afraid to leave or not to notify the police, which would make appearances worse for him. Therefore he called the officers."

Now Clears Mullinax.

Mr. Coleman said he had at first given credence to a report that Mary had come home at 6 o'clock Saturday afternoon, and that Mullinax, meeting her as she got off of the car, had taken her back to town with him. This report, Mr. Coleman said, turned out to be untrue. The conductor had made a mistake, and the girl Mullinax was with was Miss Pearl Robinson, of Bellwood, as he swore in jail.

This was corroborated by the conductor himself, J. C. Horne, 11 Coral Place, on whose car the reporter rode out to the Coleman home on Lindsay Street. The conductor said that Mullinax and Miss Robinson had taken his car out and, knowing Mullinax, he had talked with him and the girl, who at that time he thought was Mary Phagan. When Mullinax and Miss Robinson reached their corner Mullinax remarked that it was a bit chilly and he was going home to build a fire. It was later that they returned to the theater, the conductor said, but on whose car he did not know.

Mrs. Wilson Cheers Dying Consumptive

President's Wife Takes Flowers to Lad in Poor District of Washington.

WASHINGTON, April 29.—The sympathy and charity of Mrs. Woodrow Wilson were illustrated a few days ago by her journeying from the White House to the bedside of a poor boy who is dying of tuberculosis.

Dr. Gary Grayson, naval surgeon and aide to the President who spends spare moments caring for the sick poor, told the President's wife of a particularly distressing case.

Mrs. Wilson was touched. Collecting a bunch of spring flowers from the garden, she accompanied Dr. Grayson in a White House automobile to the home of the unfortunate lad in the poor district of the national capital.

Commits Hari Kari Over Jap Alien Bill

Chicago Oriental's Suicidal Protest Follows Bryan's Visit on Way to California.

CHICAGO, April 29.—A Chicago Coroner's jury to-day got its first introduction to hari kari, when it was called upon to render a verdict on the suicide of Lar Kie Kum, a young Japanese who ended his life as a protest against the proposed California anti-alien land law.

For several days before his death Lar Kie Kum every day bought every edition of every newspaper issued in Chicago, and read every word of the dispatches from Sacramento and Washington.

On the day Secretary Bryan was in Chicago on his way to California the young Japanese said he would give several years of his life for a talk with Bryan.

Boy Loses Eyes as He Cuts Golf Ball

Augusta Lad's Sight Ruined by Acid in Sphere With Which He Was Playing.

AUGUSTA, GA., April 29.—Richard Stelling, aged 15, of North Augusta, has lost his eyesight by a splash of acid from a golf ball.

Young Stelling picked up an acid-filled English golf ball on the Arlington links and was cutting it open "to see what it was made of" when the knife blade plunged through to the hollow portion of the ball, splashing the acid into both eyes.

GANTT READING MURDER WARRANT



FORMER PLAYMATES MEET GIRL'S BODY AT MARIETTA

The little town of Marietta, Ga., where her baby eyes first opened upon the light of day scarcely fourteen years ago, will to-day witness the sorrowful funeral of Mary Phagan, the sweet young girl who was mysteriously murdered in the National Pencil Factory Saturday night and whose body was later found in the basement where it had been dragged by unknown hands.

The casket, accompanied by the girl's stricken family—her mother and stepfather, her sister Ollie, 18 years old, and her three brothers, Ben, Charley and Josh, all young boys, left the Union Depot at 8:15 o'clock this morning. Reaching Marietta, it was met by throngs of Mary's former playmates and friends bearing flowers to lay upon the young girl's grave after they have looked for the last time upon her face.

Simple Service.

She will be laid to rest in a little old-fashioned cemetery where numerous relatives have preceded her, and her body lowered into the earth after a simple funeral service. It will be preached in the Second Baptist Church, which stands on the cemetery grounds, the officiating minister being Rev. Dr. Lincus, pastor of the East Point Christian Church, of which the dead girl's mother is a member. Dr. Lincus will go direct from East Point to hold the service.

Besides the family, there were probably a dozen or more relatives and friends from Atlanta who will also go up to the funeral. In Marietta they were to meet relatives, gathered from several counties, where the news of the child's tragic death has been wired.

The body will be taken to the station in a hearse by the undertaker's in whose shop it has lain for the past two days, while thousands of people came to look upon it. The coffin will be of pure white, befitting the innocence of the young girl lying within it, and only a simple plate with the child's name will appear on the top.

Throughout the day at the dead girl's home callers have gone to express their sorrow over the tragedy and their willingness to be of whatever service they might to the family. The same word met them:

"There is nothing that anybody can do—we must only bear it!"

Mrs. Coleman Ill.

From the moment she received the news of her child's death Mrs. Coleman has been unable to leave the house. She has not even visited the undertaking parlors to see the body. It was not considered best for her in her weakened and nervous condition, caused by the shock of the murder. As it is, it is feared that she will break down at the funeral, and every care will be taken with her on the way to Marietta that she may be strong to face the ordeal. Although Mr. Coleman, the child's stepfather, had only known Mary since his marriage to her mother a year ago, he seemed stricken with sorrow over her death, and in speaking of her to a Georgian reporter almost broke down in telling the simple arrangements that had been made for her burial.

Great bouquets of beautiful flowers have been sent to the home by friends all over Atlanta, and the dead girl's bier at the undertaking shop was fragrant with masses of carnations and roses throughout Sunday and Monday. Hundreds of her boy and girl associates at the factory and friends of her neighborhood have gone to see her body. For, although she was such a young girl, she had made many acquaintances, and was widely loved.

FACTORY EMPLOYE MAY BE TAKEN ANY MOMENT

A sensational arrest will be made in the Mary Phagan murder mystery within a few hours.

It will be based on the firm theory of the police and detectives that the strangled girl was never outside the factory of the National Pencil Company from the time that she went in there for her pay Saturday noon until her dead and mutilated body was taken to the morgue early Sunday morning.

The detectives do not believe that Arthur Mullinax is guilty of the murder.

They do not believe that J. M. Gantt is guilty of the murder.

They do not place any dependence on the identifications of Gantt and Mullinax made by various persons before Chief of Detectives Lanford.

They are confident that the author of the terrible deed was a person who is not under arrest at the present time. They know his name. They have talked with him. They have his story of what he declares is all he knows of the happenings Saturday night in the building of tragedy on Forsyth Street.

But they are not satisfied with his tale. It is known that they will have him behind the bars within a few hours.

It is known that the signs of weakening on the part of Newt Lee, the negro night watchman, have had a great deal to do with the pending sensational arrest. The negro's attitude all along has led to the belief that he was shielding some one.

One moment he has almost admitte dthat he is protecting a man who has befriended him and helped him, and an instant later he has suddenly gone back into silence with the solution of the mystery trembling on his very lips.

In the still hours of this morning, unknown to anyone save the authorities, Newt Lee was put through a searching, grilling "third degree" that left him weeping and nerveless.

Before the hangers-on had congregated about the police station and the hords of informers, witnesses and merely curious had swpt down upon the detective force, Detective John Black quietly made his way to the police station and into the cell of the bowed and almost broken negro.

It was hardly 4 o'clock this morning when Lee was startled to see the detective's form before his cell. Black walked in and sat down. From that time for two pitiless hours the detective plied the negro with questions.

A great fear appeared on the negro's heart. Not that he feared for himself or because of his own guilt, but that he was frightened at the terrors of the law which slowly were forcing him to open his lips and reveal the man who was hiding behind him.

Black tried to remove the terrors that oppressed the black man.

"We know you did not do the murder," the negro repeatedly was assured. "We know you are guiltless of the whole affair. But we know that you know exactly who did it and that you are protecting that person."

Just as Lee was nodding his head in assent, he suddenly would straighten up in an affrighted manner and declare:

"No, no, boss, I don't know nothing about it. I don't know nhoting about it, sah. Before God, I don't.

Then Black would begin his long line of questioning all over again and would have the negro just on the verge of the solution of the whole mystery when the great fear would sweep over him again and he would become silent.

What is regarded as a most important and significant circumstance in bearing out the newly developed theory that the girl never left the factory after she went in there to get her pay envelope Saturday noon is the fact that Lee will not swear that he saw her leave the building.

The negro did not see her go out.

No reliable testimony has been produced that she was seen from the time she went in the building at noon, although she most certainly would have been seen had she followed out her announced intention of seeing the Memorial Day parade.

Leo Frank, superintendent of the factory, admits that he himself does not know positively of the girl's leaving the building.

Captain [illegible] of the police department, most strongly urged Beavers to-day the advisability of taking Su- into custody for Frank's own protection. He heard serious and well-defined threats against

SEEK CLEW IN QUEER WORDS IN ODD NOTES

Who Would Be the Most Interested in Saying That the Night Watchman Did Not Do It?

While the tendency of the police straight through has seemed to be to doubt that Mary Phagan, the murdered girl, really wrote the small notes found beside her body purporting to give a clew to her murderer, the girl's stepfather, W. J. Coleman, thinks it possible that she may have written one of the scrawls.

That one is the note written on the little yellow factory slip—so faintly traced it is almost impossible to read it. It is the one that says:

mama that negro hired down here did this I went to get water and he pushed me down this hole a long tall negro black that has it woke long lean tall negro I write while play with me.

"Somehow, it looks like her handwriting to me," said Mr. Coleman. "But, of course I can not be sure. Now, about the other note I am doubtful. It seems to be written too well for the child to have done it in the almost insensible condition she must have been in at the time. Whether she wrote either of the notes of her own accord, though, or whether she was forced to do it by her murderer to turn suspicion from himself, of course is mere speculation. Only time can tell, if anything."

Doubts Other Note's Authorship.

The other note whose authority Mr. Coleman doubts is the one scrawled on a notepad. It reads as it was at first translated:

He said he wood love me laid down like the night witch did it but that long tall black negro did it by his self.

This note, however, brings up an argument advanced by several people who have studied it carefully. They have found that in some way one word, "play," was omitted in the first translation, and they think that instead of "night witch" the words were meant to mean "night watch," which is relative to the subject. With these changes the note would read:

"He said he wood love me laid down play like the night watch did it, but that long tall black negro did it by his self."

They ask: If the murderer told the child he was going to "play like the night watch did it," and then the child goes on to explain that it wasn't the night watchman at all that did it, but another negro, wouldn't that appear that the child was endeavoring to shield the night watchman?

Argue Against Watchman.

They also ask: Would a child in the predicament Mary Phagan was supposed to be in, insensible and her mind wandering, be thinking of trying to shield a night watchman in her note, even before she described the man who had treated her so cruelly?

Again they

Continued

COMING! BAS
See Big Bargain Ad in

FACTORY EMPLOYE'S ARREST AS SLAYER NEAR, AS RESULT OF 'SWEATING' WATCHMAN

Continued From Page One.

the executive head of the National Pencil Company's factory, and considered that the action was warranted from the standpoint of safety if for no other reason.

SLAYER'S HAND PRINT LEFT ON ARM OF GIRL

Hope for apprehension of the slayer of Mary Phagan has come to the police with the discovery of distinct finger prints, stamped in blood on the sleeve of the dead girl's jacket.

The discovery was made by a Georgian reporter in the course of a minute inspection of the girl's clothes yesterday evening.

The finger prints are on the right arm of the light silk dress. The imprints of two fingers are just below the shoulder, staining purple the lavender of the child's dress and penetrating to the arm, as if they were established at the pressure of powerful fingers grasping her arm.

A third print is that of a thumb, blurred somewhat as with a great pressure, but offering possibilities of analysis. With the discovery of the finger prints, detectives employed in the case believe they hav a tangible clew. The Bertillon system of detection will be brought into play, and suspects will be placed through its unfailing catechism.

The search for other finger prints will be made zealously. Detectives of the Pinkerton agency, several of whom are on the case, are known to affect largely this mode of detection, on the theory that every man has his distinctive finger prints, and that the impressions of the fingers of no two individuals are identical.

The evidence borne in finger prints is regarded as conclusive in modern courts. On this fact the police of Atlanta to-day are hoping more firmly than ever that they will be successful in their trail of the man who killed little Mary Phagan.

Dr. J. W. Hurt, County Physician, conducted last night a close examination of Mary Phagan's body, in the effort to determine the nature of the injuries inflicted by her brutal slayer. He entered alone the chamber in which the dead girl lay, and at the conclusion of his inspection refused to make a report of what he had found out.

'VICE SQUAD' FOR SUFFRAGE PARADE

Startling Plan Is Proposed by Daughter-in-Law of President Tyler.

NEW YORK, April 29.—"In the parade of May 3 let there be a banner marked 'Vice.' If only one woman marches behind that banner, thus declaring her desire to free herself from the dominion of man, the sight of that brave woman would stir every heart and the cause would take an onward sweep toward success. Will that banner wave in that procession, and who will be that brave woman?"

This is the proposition put up to the Woman Suffrage Parade Committee by Mrs. G. Vere Tyler, widow of Dr. Lachlan Tyler, who was a son of President Tyler.

Furthermore, Mrs. Tyler not only makes this appeal, but she has found a woman who has promised to march carrying the banner.

"I have read this call sent out by the Women Suffragist Committee asking all women to join the march," she remarked, "and I trust they are sincere in their declaration. I am going to test their sincerity. If they are sincere no woman in that great aggregation of New York women could possibly object to the woman who will bear the banner 'Vice' and behind whom will march, I hope hundreds of her sisters in the same profession."

Martin in England, His Family's Theory

Ad Asking for Communication With Missing Man's Brother Gives New Turn in Case.

Special Cable to The Atlanta Georgian.

LONDON, April 29.—Fresh developments are expected in the mystery surrounding the disappearance of Joseph W. Martin, of Memphis, Tenn., as the result of an advertisement in The London Times to-day.

This ad, which appeared in "the personal column," said that it is of the utmost importance that Mr. Martin communicate with his brother. The insertion of the ad in a London newspaper would indicate that Martin's family believes Mr. Martin is still in England and that he is voluntarily hiding.

The police have dropped the search for Martin.

OCILLA RAILROAD TO BE EXTENDED 230 MILES

NASHVILLE, GA., April 29.—J. A. S. Henderson, president of the Ocilla Southern Railroad Company, announces that his road will extend its lines from Macon to Jacksonville, a distance of 230 miles.

The road will traverse a rich section of Georgia. The following important towns will be touched: Fitzgerald, Perry and Rochelle. The Ocilla Southern already is operating fifty miles of road.

U. D. C. WILL OPEN COOKING SCHOOL

Daughters Unite With Ladies' Auxiliary of Y. M. C. A. to Raise Funds.

The Ladies Auxiliary of the Y. M. C. A. and the Daughters of the Confederacy, of Atlanta, have united in one big effort to raise funds for the daughters. They will establish a cooking school in the Y. M. C. A. building to run for two weeks.

The school will teach every kind of cooking known to the culinary art. Not only will the "every day" menus be prepared, but the pies that mother used to make, and the latest creations from the Parisian kitchens will be taught.

The Atlanta Gas Company has volunteered to furnish materials and pay all expenses for the exhibition. The school will be run every afternoon from 3 until 5:30 o'clock. It will be in charge of Mrs. S. R. Dull, an expert.

Students to Build Columbus Caravel

Harvard Men Plan to Pass Through Panama Canal in Replica of Ancient Craft.

MADRID, April 29.—The students of Harvard University have asked Cayo Puga, the designer of the Columbus caravel at the Chicago exposition, to sell his designs, as they propose to construct a similar caravel to pass through the Panama Canal at its inauguration as a compliment to Spain. It is proposed that the ships shall go to San Francisco afterward.

Senor Puga replied that he would present the designs willingly without any cost.

Models of the Nina, the Pinta and the Santa Maria, Columbus' three famous little vessels, were exhibited at the Columbian Exposition in Chicago in 1893.

Fire in Magazine Menaces U. S. Ship

Crew of Supply Boat Celtic Risk Lives Battling Flames Which Threaten Explosion.

BOSTON, April 29.—The crew of the supply ship Celtic, tied up at the Charlestown Navy Yard, risked their lives fighting a fire which was discovered in the starboard magazine early to-day.

The blaze started presumably from spontaneous combustion among casks containing several hundred gallons of [illegible] and alcohol, it threatened [illegible]

Flames [illegible] magazine a[illegible] crew came [illegible] fire was con[illegible] in which it [illegible] ...resome, when ...ad been held

CLASH OF SEXES NEAR IN ENGLAND

Militants' Violence Arouses Bitter Feeling — Mrs. Pankhurst Still Outside Bars.

Special Cable to The Atlanta Georgian.

LONDON, April 29.—England is becoming thoroughly aroused against the violence of the militant suffragettes, and the early prophecy of Mrs. Emmeline Pankhurst that there would be a war of the sexes seems nearer of fulfillment than ever before.

Anti-suffragists at a meeting today made angry speeches, condemning the suffragettes for burning the grandstand on the Neville athletic field. A number of suffragettes present tried to speak. They were seized by the antis and severely assaulted.

Because of her physical condition, Mrs. Pankhurst, who was temporarily released from Holloway jail April 12 because of illness brought on by a hunger strike, was granted an extension of leave to-day by the home office.

$100,800 for a Gainesborough.

LONDON, April 29.—Thomas Gainesborough's painting, "The Market Cart," out of Sir Lionel Phillips' collection, was sold by auction for $100,800, a record price for a Gainesborough picture.

MRS. J. W. COLEMAN, below, mother of slain Mary Phagan, and Ollie Phagan, sister of the murdered girl. Mrs. Coleman is prostrated by grief over the crime, and warns all mothers of working girls to watch carefully their loved ones.





LOYALTY SENDS GIRL TO DEFEND MULLINAX

Brave little Pearl Robinson!

Her loyalty and devotion to Arthur Mullinax, one of the four men held in connection with the brutal strangling of Mary Phagan, form the only bright feature in a sordid and revolting crime.

What did she care for the stares of the groups of people that hung about the detective headquarters when the life of her lover appeared to be in danger?

What did she care for the remarks that were directed at her when she pushed and shoved her way through the morbid crowds awaiting for a new sensation?

What difference did it make to her that her name instantly would be on the lips of everyone as the defender of a man pointed out by one witness as the mysterious person with little Mary Phagan the last time she was seen alive?

Love Gave Her Courage.

It was the ages-old story of a woman's heart refusing to believe any ill of the man to whom it is pledged and devoted.

In the young heart of pretty Pearl Robinson was implanted that eternally feminine and eternally remarkable attribute as deeply as though she were twice her 16 years.

She knew Arthur Mullinax, liked him, probably loved him with the implicit trust of a woman. He had been good to her, kind to her, and always gentle and courteous. That was enough. He could not have been guilty of the terrible deed that has shocked a community as it has not been shocked before in years.

And she was not afraid to tell to the world her confidence in the innocence of the man toward whom the wavering and shifting finger of suspicion had pointed at various times since the authorities began following [illegible] clews of the baffling in connection with the gruesome killing. How could they associate him with such an act—that of a fiend and beast? When the first shock had passed she was all action. She would tell the officers their mistake. She had no sooner made up her mind than she proceeded to carry out her intention.

"Arthur Did Not Do It!"

A few minutes later she was in the office of Chief of Detectives Lanford. She was surrounded by sharp-eyed and keen-minded detectives. That did not disconcert her in the least. She trembled from the thoughts of the terrible crime with which the name of her lover had been linked, but not from any fear of the guilt of him she had come to defend.

"Arthur did not commit that awful deed," she told Chief Lanford, in a positive and not-to-be-contradicted manner.

That settled it. She had said the final word. Of course, she went on and told of his movements on the night of the tragedy, and with the aid of his landlady established a very strong alibi. But that was incidental in her mind. All that mattered and was of consequence was what her heart told her—"Arthur did not do it."

GARRISON MOVES TO RID THE ARMY OF POLITICS

WASHINGTON, April 29.—Secretary Garrison has issued an order to put an end to appeals to him for favored treatment of individual officers of the army and to stop political "influence." According to the order any communication made to the War Department outside the regular military channels for favored treatment of an officer in any way, will promptly be referred to that officer. He will be required to report to the Secretary whether he is responsible for such requests.

CLEW SOUGHT IN SCRIBBLED NOTES

Mary Phagan's Stepfather Thinks She May Have Written One of the Messages Found.

Continued From Page One.

most interested person in the world in saving the hide of the night watchman?

Did the child write the notes herself, was she forced to write them, or did somebody else write them? The notes are written to throw suspicion off of the night watchman.

Translated in that way, the argument would go to bear out the expressed belief of the girl's stepfather that the negro committed the crime.

Ollie Phagan, the 18-year-old sister of Mary, said that, while she did not know, of course, she did not believe that Mary wrote either of the notes. She knew her handwriting well, and the rough letters did not look like hers, although they might possibly be.

Real Scene of Struggle Found.

Excitement prevailed to-day among those interested when it was found that the scene in which the fearful struggle between the dead girl and her assailant took place was not on the second floor of the pencil factory, as it was thought, where a few strands of her hair were found in the cogs of a steel lathe, but in the dressing room of the place. This was made certain by drops of blood all over the floor of the room, and a rag of her dress that was picked up and which showed that it had been used to gag her. The strip was of silk, and had been cut with a knife from the front of her lavender dress, which was new, and which the child was wearing for the first time.

It was said that the discovery was made by some of the girls employed at the factory, who slipped upon the blood which, in one place, had formed a small pool. The ran out excited by the appearance of the place. The dead girl's hair had only caught in the steel lathe when her murdered had dragged her by it.

This would go to corroborate the belief of several persons acquainted with the tragedy's various angles that Mary Phagan never left the building, or at least only for a short while from the time she entered it to get her money Saturday until her lifeless form was picked up and carried from the basement by the authorities. They say she might have etiher been accidentally locked in, or purposely taken back in the building by her murdered, who obtained entrance either by a key or went in by prying off a staple from an alley door.

WATER RATE IN MACON RAISED TO TEN CENTS

MACON, GA., April 29.—The minimum water rate for wholesale consumers was raised last night from 8 to 10 cents. The raise has been before the Water Board for two years. It was carried by a divided vote.

GUILT WILL BE FIXED DETECTIVES DECLARE

Has the murderer of pretty little Mary Phagan slipped the net that the police most carefully spread for him?

Is the author of the crime that shocked the city and State with its terrible brutality still at large?

Is the mystery, as baffling in its myriad conflicting elements as it is revolting in its details, still as far from solution as it was when the beaten and bruised little body of Mary Phagan was found lifeless in a pile of trash and litter in a Forsyth Street basement?

When the city detectives and Pinkertons picked up the twisted skeins of evidence this morning they admitted that they were as badly tangled as when they laid them down after working incessantly upon them until long after midnight.

They are positive, however, that the guilt will be almost certainly fixed before nightfall. It only remains to follow each thread of evidence out to

"To what person will the damning thread lead?" is the question that is holding the entire city in suspense. No other tragedy in years has so gripped the people as this one of the laughing, innocent girl lured to her death.

When the final truth is known will the accusing finger-point of guilt be leveled at—

Newt Lee, the negro night watchman, against whom suspicion was strongly directed to-day, although he at first was held only as an important witness.

Or—

Arthur Mullinax, of 60 Poplar Street, formerly a street car conductor, who was the first man arrested and seriously regarded as the possible murderer. The evidence against him is slight.

Or—

J. M. Gantt, an employee of the National Pencil Company until three weeks ago, arrested as he got off a car in Marietta yesterday. The evidence against him is far from convincing.

Or—

Geron Bailey, negro elevator man in the pencil factory, who was arrested at about the same time as Mullinax and held as a material witness.

Or—

Some man whose name has not been previously mentioned in connection with the case.

Police Expect Results.

The police are confident that they will know in a few hours the identity of the slayer.

Chief Beavers, Chief of Detectives Lanford, Detectives Black, Starnes, Haslett, Rosser and Bullard and Pinkerton operatives were on the case again early this morning. Out of the many clews obtained yesterday they expected to get a definite lead and bring order out of the confusion that hampered the first two days' work.

They have everybody in custody against whom suspicion has been strongly directed. They have a mass of information and a mass of testimony, much of which is conflicting. From this they will eliminate the inaccurate and improbable and proceed carefully to weave the net of evidence.

No mystery in recent years has served to excite the public mind as the Phagan murder. Detective headquarters have been thronged with persons who have believed that they had clews to the perpetrator of the crime.

All day yesterday was a ceaseless procession going into the detectives' offices and another procession coming out. The officers were harrassed as much as they were aided.

Many Worthless Clews.

Countless persons came to give general information about Mullinax, or Gantt, or Lee, or Bailey. Others came to identify Mullinax as the man they had seen with a girl on a certain street at a certain time Saturday night. Others were sure that it was Gantt they had seen.

Some of the information was absolutely worthless and some was regarded as furnishing possible clews.

While some of the officers were hearing the various tales of these people, other detectives were putting the prisoners through a grilling examination of their whereabouts at every minute of Saturday night.

Third Degree for Lee.

Newt Lee, the black night watchman, was given the "third degree" in the belief that he knew much more about the crime than he professed. He showed signs of weakening several times, but each time recovered before he had made any admissions seriously damaging either to himself or any of the other prisoners.

The shifting of suspicion to Lee was the most startling development of this forenoon, although what basis it had in actual evidence is hard to determine. It is known that the Coleman family are inclined to believe that he knows a great deal more about the crime than he has been pleased to tell. Screams in the building were heard by persons in the livery stable nearby, according to stories current to-day. How could Lee have made his rounds every half hour and not have heard them, members of the Coleman family ask.

O. L. Eagley, shipping clerk for the Atlanta Milling Company, was with Gantt Saturday night and left him a few minutes after 10 o'clock, according to a statement to a Georgian reporter. Eagley declared:

"Gantt is but a casual acquaintance of mine, though I have known him for about a year. I do not believe he is the kind of man who would have committed the crime.

"I met him early Saturday night in the Globe pool room and talked to him some time. My brother and a friend of Gantt's, named White, were playing a game of pool. Gantt does not play and we sat down and watched my brother and White. About 10 o'clock Gantt and myself strolled out of the pool room and walked around. We went a block or two out Whitehall Street, then turned and came back, walking back to Alabama Street and up Alabama to Broad Street. I told Gantt that I was going to catch a car and he said he would go back to the pool room. I noticed that he walked up Broad Street, my car came along and I went home. I caught the 10:30 o'clock car.

Had Started West.

"In the course of our conversation Gantt told me that he had left Atlanta to go to San Francisco and had gotten as far as St. Louis but had been held up there several days on account of high water. He said he then changed his mind and came back to Atlanta.

"He also told me that he probably would go to farming; that his mother had offered to give him a 500-acre farm near Marietta.

"That Gantt could have met the Phagan girl later in the night and committed the crime appears improbable to me, as most of his conversation was about him preparing to get married in August. He seemed to be very much in love with the young lady.

"Our meeting Saturday night was accidental. I had not seen him for three or four weeks and asked him where he had been. He then told me of going to St. Louis."

Chicago Theater Will Hold 'Remnant' Sales

Cuts to 50 Cents $2.50 Seats Unsold Hour Before the Performance Begins.

CHICAGO, April 29.—A "remnant" sale of tickets is announced by a leading downtown theater. Hereafter all seats unsold at 1:30 o'clock on matinee days and 7:30 o'clock at night will be sold at 50 cents. The first of the sales will be to-morrow night.

Regular prices range from $2.50 to 75 cents.

Managers of other theaters said the plan would bring about a small advance sale and a jam at the box office an hour before the curtain rose.

"Watching Baseball Games Is Harmful"

Play Furnishes Too Much Excitement for Spectators, Says Dr. Sargent, of Harvard.

CAMBRIDGE, April 29.—Dr. Dudley A. Sargent, Harvard's expert on physical culture, said to-day:

"The excitement attending ball games is harmful. Thousands of men and boys and even women become unduly excited over the athletic prowess of professional players.

"There is nothing wrong with a ball game as such any more than there is with a theatrical performance as such, but such games arouse emotion without furnishing a motor outlet. We are overdoing one phase of the so-called love of sport."

MARKET OPENING.

NEW ORLEANS COTTON.

Quotations in cotton futures:

	Open	High	Low	First Call.	Prev. Close.
April					11.88
May	12.04	12.04	12.03	12.03	12.00-01
June					11.94-96
July	11.81	11.81	11.80	11.80	11.78-79
Aug.	11.43	11.43	11.42	11.42	11.43
Sept.					11.18-20
Oct.	11.09	11.09	11.09	11.09	11.08-09
Nov.					11.08-09
Dec.	11.10	11.10	11.10	11.10	11.08-09
Jan.	11.21	11.12	11.12	11.12	11.10-12
Feb.					11.09-11

NEW YORK COTTON.

Quotations in cotton futures:

	Open	High	Low	First Call.	Prev. Close.
April					11.45
May	11.25	11.29	11.25	11.29	11.25-26
June	11.90	11.90	11.90	11.90	11.37-38
July	11.40	11.41	11.40	11.40	11.37-38
Aug.	11.25	11.25	11.25	11.25	11.22-24
Sept.					11.03-05
Oct.	11.01	11.01	11.00	11.00	10.59-11
Dec.	11.05	11.05	11.04	11.04	11.03-04
Jan.	11.01	11.02	11.01	11.02	10.99-01
Mch.					11.07-09

LIVERPOOL COTTON MARKET.

LIVERPOOL, April 29.—Due 5 points lower on May and 2½@2½ points lower on other positions, this market opened quiet at a net decline of 4@4½ points on near months and 3@3½ points decline on late positions. At 12:15 p. m. the market was steady at a net decline of 3 points on near positions and 2½ points lower on distant months.

Spot cotton steady at 2 points decline; middling 6.68d; sales, 8,000 bales, including 7,700 American bales; receipts, 10,000 bales.

DARDEN GUILTY; COURT DELAYS FIXING PENALTY

Slayer of C. M. Goddard Convicted of Manslaughter, but Judge Allows Jury Poll.

Superior Judge L. S. Roan to-day declined to pass sentence on Elmer T. Darden, found guilty last night of manslaughter, until he had discussed the case with the jurymen to definitely established their idea of the weight of the sentence to be imposed.

Darden, convicted of the manslaughter of C. M. Goddard, who was shot to death in the Union station March 13, received the verdict formally in Criminal Court this morning. His attorneys instantly asked for a poll of the jury and this was granted by the court.

The jury reached a verdict at 9 o'clock last night after remaining out two and one-half hours.

The defense introduced only one witness, Darden, who made a long statement to the jury, in which he narrated the events that led up to the fatal encounter in the Union Depot. The statement had been prepared in advance by Darden and his attorneys, but several times Darden entirely forgot it and branched off into an arraignment of the man he shot. A great many spectators at the trial and his attorneys said Darden's statement to the jury wa largely responsible for his conviction.

Judge L. S. Roan's formal charge excluded the probability of finding a verdict for acquittal, except in more flagrant cases, and it was a foregone conclusion the jury would not acquit the prisoner.

During the long trial he sat with his three children, Mrs. May Pierce, Fred and Naomi Darden. When the judge was charging the jury as to the verdict in the event of Darden being found guilty of murder, the two girls broke down and wept. The father, sitting between them, placed his arm around their shoulders and said: "Don't cry, my children; don't you see I'm not crying. It doesn't matter much."

A. W. Long, a witness introduced by the State in rebuttal of the testimony of Darden, told of Goddard's dying statement.

"Yes, I know Mrs. Darden," the dying man told him. "She was a good, honorable woman—one of the finest women in the world. I am sorry for her sake."

'Bally' Customs Men Hold Wedding Gifts

Sir Wilfred Peck Declines to Pay Duties on $10,000 Worth of Presents for His Bride.

NEW YORK, April 29.—This is Sir Wilfred Peck's opinion of the United States customs officials, expressed today:

"I say, my word, what a bally, blawsted, mercenary set you chaps are."

Sir Wilfred landed to-day on the liner Lapland. With him were about $10,000 worth of bridal presents intended for Miss Edwina Thornburg, a St. Louis beauty and heiress to whom he will be married on May 7.

The customs officials insisted on turning Sir Wilfred's trunks topsy turvey, after which they told Sir Wilfred he would have to pay 45 per cent duty on the presents. Sir Wilfred balked.

"I cawn't do it, 'y'know," he exclaimed.

"The mercenary chaps" were obdurate. Sir Wilfred finally quit the pier, leaving his wedding gifts behind.

FLOWERS and FLORAL DESIGNS
ATLANTA FLORAL CO.
Both Phones Number 4, 41 Peachtree

ATLANTA THEATER
Matinees Wed. and Sat.
25c
Nights 15c to 50c
ALL THIS WEEK
Except Wed. & Thurs. Nights
MISS BILLY LONG
And Company In
A Butterfly on the Wheel
First Time in Atlanta

LYRIC | This Week | Mats. Tues., Thurs., Sat.
BILLY THE KID
A DRAMA OF THE WEST.
With the Young American Star,
BERKELY HASWELL.

Home Again With Vaudeville
FORSYTH Mat. To-day 2:30 To-night at 8:30
Sophye Barnard--Lou Angler & Co.—Chris Richards — Gaby — Heim Children—Barr & Hope—Muriel & Francis and Others....
NEXT WEEK
Gus Edwards
Kid Kabaret

COMING! BASS' MAY SALE
See Big Bargain Ad in Wednesday Georgian

TRAGIC FACE OF STRANGLED MARY PHAGAN---NEW PICTURE STUDIES



A photographic study of the victim in the strangling mystery showing the sad expression in her eyes.

Another picture of the Phagan girl in a studious pose. The child was strikingly pretty and the pictures here shown are from photographs prized by grief-stricken rlatives in Marietta.

Mary Phagan and her young aunt, Mattie Phagan, who was one of the girl's best friends and is heart-broken over the tragedy.

SISTER'S NEW STORY MAY CLEAR GANTT

F. C. Terrell, 284 East Linden Avenue, told a Georgian reporter to-day that his wife had declared to him that she did not tell the truth to the detectives and Georgian reporters to whom she had said that she did not know where J. M. Gantt, accused of the murder of pretty Mary Phagan, was on Saturday night.

When seen soon after the discovery of the deed, Mrs. Terrell stated that Gantt, who is her half brother, had left her home where he had been for the past seven years, three weeks ago, presumably to go to California and that she had not seen him since.

"Most certainly he was in his room here Saturday night," declared Mrs. Terrell to a Georgian reporter to-day. "He came in at 11 o'clock."

"Slept With Me."

"I ate breakfast with Mr. Gantt Sunday morning," said a young woman, an inmate of the Terrell home.

"Yes," said little Willie Terrell, "Mr. Gantt slept with me Saturday night. And I had to wake up at 4 o'clock to get my little brother up to carry my papers and Mr. Gantt was still in bed."

"No, I had not seen Gantt for three weeks," declared F. C. Terrell, brother-in-law of the accused. A moment later, Mr. Terrell said that Gantt had been back in town for four or five days and that he was certainly in his house Saturday night.

"I heard my wife get up and let him in at 11 o'clock," declared Terrell.

A Georgian reporter called at the Terrell residence to find that Mrs. Terrell was in a state approaching a nervous collapse and much excited in her manner. She was vehement in her declaration that Gantt was in bed at 11 o'clock Saturday night.

In a few moments her husband, who is engineer at the Forsyth Building came in, and before seeing his wife was interviewed by a reporter.

Strange Contradictions.

"Yes," said he, "Gantt had been gone three weeks and I hadn't seen anything of him. He was a quiet fellow in his habits, always came home early at nights and we were surprised to hear that he is suspected of this crime.

"The first I heard of it was Monday morning when my brother-in-law, J. N. Gantt at Marietta called me up and told me they had arrested Gantt."

"But did not you just say that the detectives were here at your house Sunday afternoon and had questioned your wife as to Gantt's whereabouts," asked the reporter.

"Yes," was the reply, "but my wife did not tell me anything about the detectives being out here.

"You see my wife has not been well for a long time and she was very nervous and scared and she did not want the detectives fooling around here and she told them a story to keep them from coming again. She admitted to me that she had falsified to them.

"I heard my wife get up at 11 o'clock and let some one in, and she told me it was Gantt."

"I thought you said that Gantt had left here three weeks ago and that you did not know anything about him," volunteered the reporter.

Sure He Came In.

"Oh, no! He had been back here four or five days. He started to California, to Los Angeles, to take a position, but didn't get any further than Memphis. He ran into the floods out there, got tied up and decided to come back.

"Yes, I am sure my wife got up and let him in; I was awake at the time. And I saw him Sunday morning too."

Mr. Terrell declared that he had just left the police station where he had seen and talked with Gantt.

"He's just as cool as a cucumber," said Mr. Terrell, "and he laughs at the idea of his being accused of the murder. He is just as confident of being cleared as if it was already decided."

Not Sweethearts.

"Of course we believe in him," said Mrs. Terrell. "He is innocent and he will be free just as soon as his story is told and then the officers can look for the guilty man. I do not know whether or not he knew the little Phagan girl, but I am sure I never heard him call her name in my life. He has no picture of her in his room, and if they were sweethearts I feel sure he would have one."

Mr. Terrell also stated that he had never heard of Mary Phagan and that if there were any relationships between the two he knew nothing of them.

"My wife did not tell me a thing about those detectives being out here Sunday," reiterated Terrell. "She was awfully scared and she did not know what she was telling them. She did not want them to come back, so she said she did not know anything about Gantt, or where he was on Saturday night. But she told me Monday that she had misrepresented the situation just to keep them away."

Around a glowing hearth sat the family circle, the mother and several children. None looked at the other—their eyes were glued on the smouldering embers, and fragments of conversation, all relating to the same subject, were evidence that a day and a night had been spent threshing out the tragic events attending a storm that had centered its fury about the household. The arrival of the father and husband gave new life to the group.

"Of course we will fight," said Terrell. "We will do everything we can to clear his name for he is as innocent as can be. If he were not I would not lift my hand to save him."

'I Feel as Though I Could Die,' Sobs Mary Phagan's Grief-Stricken Sister

Among all the hearts that are bowed down in sorrow over the murder of Mary Phagan, the 14-year-old factory child found dead in the National Pencil factory Saturday, there is none who feels the suffering and the anguish of the separation so keenly as her sister, Ollie, 18 years old, her companion since childhood.

For with her it is the suffering of youth, when the rose-veil of life has been lifted to show its tragic and terrible side in all its fullness for the first time. And it is all the more pitiful for her because it is the kind of suffering that brings to one that sense of despair and a later sadness that makes the whole world seem never quite the same again, no matter what happens. Something of its sweetness and joy has gone out to stay.

"Oh, I am so lonely without her," the young girl told a Georgian reporter as the tears fell down her face unheeded. She was at her little home on Lindsay Street. "Mary and I were always together and we always told each other everything. We slept in the same bed at night; we had ever since we were little bit o' kids; and we always talked after the lights were out. There wasn't a thing that Mary wouldn't tell me, and I would always advise her and tell her what I thought was right if little questions would come up between us. She was always such a good little thing, nobody could help loving her!"

She clasped and unclasped her hands in front of her as though she did not know what to do, and leaned upon the bureau as if she were tired.

"I Never Had But One Sister."

"I don't know what I'm going to do—I haven't got anybody now," she said. "I never had but one sister, and she's gone."

Her voice choked and she could not go on for a time. When she did it was to speak of how she was in Marietta when the tragedy happened and how the news came home to her mother on Sunday morning. She had not been home to go to the poor little body in the undertakers' parlors shortly after it was taken there.

"The first mother knew of it all was a little before 5 o'clock Sunday morning," she said, her lips quivering. "A girl named Helen Ferguson, who lives near here and who has a telephone, was called up by Grace Hicks, the girl who identified Mary's body. Grace told her to come right on over and tell mother what had happened.

Saturday night when Mary hadn't come home they had all been worried. Mary had said she was coming right back after the parade, but didn't show up. Then somebody remembered she had said she had heard the show at the Bijou was good—some of the girls had told her—and she would like to go, but she wouldn't go without she had some one to go with her. When she didn't come home a little later they all thought maybe she had found some of the girls anyway and gone, and so Mr. Coleman, her stepfather, went downtown to bring her home. He waited until the show was over and everybody had filed out of the theater, but Mary was not with the crowd. Mr. Coleman had returned home and found Mrs. Coleman and another woman, who had stayed with her while he had gone to town, still up and waiting for him. Then was when they decided that Mary had met up with her aunt from Marietta and gone home with her. She had intended going anyway Sunday.

"But I know Mary's safe," said Mrs. Coleman, and after a few minutes they all went to bed.

The Awful News.

When Helen Ferguson's footsteps touched the front porch at 5 o'clock the sound waked her mother immediately.

"There's Mary now!" Mrs. Coleman exclaimed as she sat up on the bed.

"No, it isn't either," declared Mr. Coleman. "I feel it's news for us, and bad news."

Mrs. Coleman went to the door.

"Mrs. Coleman," said Miss Henderson, "did you know that Mary had been killed?"

"Oh, it can't be possible!" her mother sobbed. "What do you mean? I don't understand you. Tell me how. Maybe you're mistaken—maybe it isn't Mary."

But Miss Henderson said that Miss Hicks was positive in her identification.

And then Mr. Coleman came out and brought her mother in the house, she was crying so, and then as quickly as he could be dressed and went downtown to look at the body. There was no mistake. It was Mary.

Her voice was pitifully like a child's when she had finished, as she asked The Georgian reporter if he thought the man would be captured.

"If they get him they ought to treat him just like he treated her," she declared. "Oh, my poor little sister! He had no pity for her, and they oughtn't to have any for him. Oh, God, I just feel as if I could die."

She will attend the funeral of her sister in Marietta, going up with the family Tuesday. She was formerly employed at a downtown department store, but recently gave up her position. She is very pretty and attractive, slenderly built and resembles her sister to some extent, it is said.

No Flying on French Border, Says Kaiser

Hereafter Army Airmen Must Be Careful Not to Cavort Too Close to Frontier.

BERLIN, April 29.—The German War Office has issued an order forbidding army officers from engaging in any official or private balloon flights that would carry them near the French frontier.

The German Government is deeply chagrined by the two recent incidents, when German military aviators landed in France. The French managed to turn both the Luneville and Arrancourt affairs into jokes, and it annoyed the Kaiser.

MRS. BORDEN TO FIGHT FOR "KIDNAPED" CHILD

NEW YORK, April 29.—Mrs. Gail Borden, mother of Ramona Borden, has arrived here from Pasadena, Cal., to formulate plans to get possession of the child who was recovered in Boston, where she now is with her father, after a mysterious disappearance that lasted for several days.

Mrs. W. J. White was expected to arrive in Chicago to-day to tell her husband, the millionaire chewing-gum king, why she was mixed up in the case.

Old Arctic Pioneer To Seek Polar Dead

Capt. Peter Bayne, 69, Survivor of Hall Expedition, 1866-69, May Find Franklin Victims.

SEATTLE, April 29.—Capt. Peter Bayne, 69, probably the last survivor of Dr. Charles Hall's expedition that sought for three years, beginning in 1866, for traces of the remains of the Sir John Franklin expedition has undertaken to complete the work he began as a young man.

He has purchased the old Arctic schooner Duxbury and is now outfitting her for a cruise to Victoria land, where Sir John Franklin's body is buried in a tomb made by his own men. Bayne will sail June 1.

HIGHER COST OF DRUNKS STRIKES ANNISTON, ALA.

ANNISTON, ALA., April 29.—A beer or "red-eye" spree in Anniston on Sunday is as expensive as champagne on any other day.

Some time ago Recorder Creen announced that he would raise the fine $1 every Monday morning for persons convicted of being drunk on Sunday. The price has now reached $30.

Next Monday the price for plain Sunday drunks will be $31.

SUGGESTIVE PICTURES ONWALLS

Pictures of Salome dancers in scanty raiment, and of chorus girls in different postures adorned the walls of the National Pencil Company's plant. They had been clipped from a theatrical and prize-fighting magazine.

A more melodramatic stage setting for a rendezvous or for the committing of a murder could hardly have been obtained. The building is cut up with partitions, which allow of a person passing about from one part to another without attracting the attention of others. While the main entrance is used in gaining entrance to the building, the first floor is vacant, this space having formerly been leased out by the National Pencil Company. A person could enter the building, descend the ladder to the cellar and not attract the attention of those above. One could likewise move from one floor to the other without being noticed.

Stygian blackness greets those who enter the cellar. Two gas jets afford a flickering, sickly light, which seems only to add to the pitchy darkness.

Temptations Many.

That temptations probably were laid across the path of the girls who worked in the plant was not denied by Superintendent Leo Frank. Instead he admitted that it was highly probable.

"In a plant of this size, where 170 people are employed, and among them a large number of girls, it is quite probable that some of them were approached by some of the men working in the shop," said Mr. Frank. "A force of this kind is continually shifting, and undoubtedly many low characters have worked there. It has been our effort to eliminate them as much as possible and the foreman have been strict in this regard.

"Under the present conditions of morals in Atlanta, with the segregated district abolished, these low characters undoubtedly have grown worse. That our janitor was bribed to allow them in the building, while a surprise to me, is not an unbelievable suggestion. Such fellows as these might be expected to stoop to such things."

Germany's $250,000,000 Gold.

BERLIN, April 29.—The statement of the Imperial Bank of Germany shows for the first time in its history that there is over $250,000,000 in gold in the vaults of the bank.

CHARGE IS BASEST OF LIES, DECLARES GANTT

John Milton Gantt, the accusation of a terrible crime hanging over him, from his cell at police headquarters, has made to-day a complete denial of any connection with the Mary Phagan murder in the first formal statement to the public since his arrest in Marietta yesterday afternoon.

The statement, which was given to a Georgian reporter, was said by Chief Beavers to be substantially the same as that taken by the police department stenographer last night for the use of the city detectives.

This remarkable denial, if it is to be given credence, sweeps away a whole train of circumstantial evidence that appeared most strongly to connect him with the brutal tragedy.

He Is Contradicted.

E. F. Holloway, timekeeper for the National Pencil Company, told a Georgian reporter that he had it from Gantt's own lips that he had been out with the Phagan girl.

He never even walked home with the girl, he insists.

Mary Pirk, one of the girls employed with Mary Phagan, told the authorities that she had heard the girls at the factory say that Gantt was in love with Mary and waited to walk home with her frequently.

Gantt declares in his statement that he was at the home of his half-sister, Mrs. F. C. Terrell, 284 East Linden Street, the night that the murder was committed, going there directly from a pool room.

A woman describing herself as Gantt's half-sister, is said by the police to have told two plain clothes men that Gantt was not there when they went to look for him Sunday night; that he had not been there for some time and was on his way to California.

Reverse Statements.

To-day Mrs. Terrell reversed the statement that is said to have been made to the plain clothes men and declared that Gantt not only was there, but slept with her son, Will.

Gantt's statement in full follows:

"I do not deny going to the pencil factory Saturday afternoon. My purpose in going there was to get a pair of shoes I had left there when I quit work there about three weeks ago.

"After getting my shoes from the factory, I walked around town for a time and at about 7:30 in the evening met Arthur White, who works for the pencil company. With him I went to the Globe Pool Rooms on Broad Street, near Marietta.

"I didn't play, but sat down and watched them for several hours, leaving there probably at 10:30 o'clock. I went to the home of my half-sister, Mrs. F. C. Terrell, 284 East Linden Street, where I have been staying and she let me in the house. Mrs. Terrell's husband is superintendent of the Forsyth Building.

Slept All Night.

"I suppose she let me in about 11 o'clock and I went directly to bed. I slept all night until Sunday morning.

"I didn't hear of the murder until Sunday night when I went to call on a young woman with whom I have been going. She is Miss Anna Chambers, of 18 Warren Place. I went there about 8 o'clock Sunday evening.

"Her brother Phil, who works at the National Pencil Company's plant, rushed into the room and said that a girl had been murdered in the basement of the factory. He did not know who it was. That was the very first I heard of the crime.

"I did not learn the horrible details of the murder until I read them in the papers Monday morning.

"I was not trying to escape when I went to Marietta Monday morning. I had bought a crop near Marietta and was going up there to farm. I had made arrangements some time ago with my mother to see her Monday and any trip there was simply to fill that engagement.

Basest Sort of a Lie.

"I would not harm any girl, least of all the daughter of Mrs. Coleman. Ten years ago I knew Mrs. Coleman when she was Mrs. Phagan and lived near Marietta in Cobb County. Mary was just a little girl then about four years old. From the time I knew her then as little more than a toddling child until I went to work in the pencil factory last June I never saw her.

COMING! BASS' MAY SALE
See Big Bargain Ad in Wednesday Georgian

The Dingbat Family

The Old Man Learns Something New

By Herriman

Copyright, 1913, International News Service.



Polly and Her Pals

Ma Is an Ardent Recruit

By Cliff Sterrett

Copyright, 1913, International News Service.



Us Boys

Eaglebeak Spruder Is Almost Too Popular

By Tom McNamara

Registered United States Patent Office



Oh, It's Great To Be Married!

By George McManus

Copyright, 1913, International News Service.



Anecdotes by Famous People

NO one had a greater fund of short stories at her disposal than the late Lady Dorothy Nevill, and one in particular that she used to relate was of a very good-natured lady who was always helping a relative of hers who was very extravagant. Having one summer lent this feather-brained creature a considerable sum of money, what was her surprise at the end of the season to be applied to again in order that what were described as some pressing debts might be settled. "I am very sorry," said the kind-hearted lady, "but I can't possibly help you again just now. In order to lend you that money some time ago I was forced to go without a motor this season." "Dear me," was the reply, "if I had only known that I should have been delighted to have lent you mine."

A Lawyer's Story.

Mr. James T. Brady, a New York lawyer, tells this amusing story. When he first opened an office in New York he took a basement room which had been previously occupied by a cobbler. He was somewhat annoyed by the previous occupant's callers, and irritated by the fact that he had few of his own. One day an Irishman entered. "The cobbler's gone, I see," he said. "I should think he had," tartly responded Brady. "And what do you sell?" said the visitor, looking at the solitary table and a few law books. "Blockheads," responded Brady. "Begorra," said the Irishman, "ye must be doing a mighty fine business, ye ain't got but one left."

Edison's Story.

Mr. Thomas A. Edison was accepting blandly a reporter's apology for an error in a quotation. "Oh," Mr. Edison said, "I am rather well used to being misquoted. Electrical terms are always confusing to the lay mind. No wonder. Listen to this." Here Mr. Edison drew a telegram from his pocket. "I got this telegram from an assistant electrician this morning," he said. "Listen." And he read: "Wire with no outside outside. Put inside wire outside and outside inside. Need more outside for inside."

He Knew.

It was a party of visitors seeing the sights in Pittsburg that finally entered the conservatory presented to the city by Mr. Phipps. The curator while showing them around was called away on business and left the visitors in charge of one of the clerks. They came to a beautiful statue which was admired immensely. It was of translucent marble. He pointed out the excellencies of the statue, told the name of the sculptor, and showed it from every viewpoint. One asked: "Alabaster, isn't it?" "No," he said, "Venus."

A Club Yarn.

The following good story was told not long ago at one of the Atlanta clubs: One or two young officers were dining together at a restaurant one night, and the conversation became a discussion on lies and lying generally, and finally there was a warm debate as to who was the biggest liar known to them. An old gentleman sitting at a table near was unable to avoid overhearing the discussion, and after a few minutes he rose and came over to their table. "I have just heard you decide, gentlemen," he said gravely, "that Lieutenant Arthur ——— is the biggest liar you have ever met. I am his father."

After a few seconds' embarrassed silence one of the young officers began to stammer apologies, but the old man waved them aside. "No, no," he said, "don't apologize; it's quite unnecessary. I was only going to say that if you regard my son Arthur as the biggest liar you have ever met you can not possibly have met my other son, Richard."

The Editor's Story.

A certain editor is credited with having related this story: He once ordered a story of a certain length and discovered the novelist had written several hundred words too many. In order to make the story fit the space at his disposal the last few paragraphs were condensed into a single sentence. This is the way it read: "Von Berken took a small glass of whisky, his hat, his departure, no notice of his pursuers, a revolver out of his pocket, and finally his life."

Mr. Barrie's Best.

It is said of Mr. J. M. Barrie that he is rather shy and retiring in manner and one of the "most enjoyable social functions" he ever attended was, it is said, a dinner in which he turned to his neighbor and asked, "Do you converse?" "No, I don't," replied his neighbor. "Neither do I," said Mr. Barrie, comfortably.

Not To Be Believed.

Mr. "Johnnie" Schofield, the comedian, relates an amusing story. A certain doctor had a patient. One day he came to the doctor in great trouble. During the night, he said, he had accidentally swallowed a mouse. The doctor told him to get a cat and some fried cheese and to lie on his back with his mouth open and the cheese on his nose. "Then," said the doctor, "when the mouse smells the cheese he will come up for it, and the cat will then be able to catch it." The man thanked him and went home. But the next day he was back again in worse trouble than ever. "Well, did you do as I told you?" asked the doctor. "Yes," said the man, "but while I was lying on my back I fell off to sleep. Now the cat is missing, and I'm afraid it has gone down after the mouse."

42 OF ATLANTA'S PRETTIEST RESIDENCE LOTS IN PEACHTREE HEIGHTS WILL BE SOLD AT



BEAUTIFUL HOME OF MRS. C. S. L'ENGLE, PEACHTREE HEIGHTS



MRS. R. K. GIFFEN'S HANDSOME PEACHTREE HEIGHTS RESIDENCE



LOOKING DOWN "PARKSIDE DRIVE", PEACHTREE HEIGHTS

AUCTION

TO-MORROW

Wednesday, April 30, 3 P.M.



ATTRACTIVE HOME OF C. S. PORTER, PEACHTREE HEIGHTS

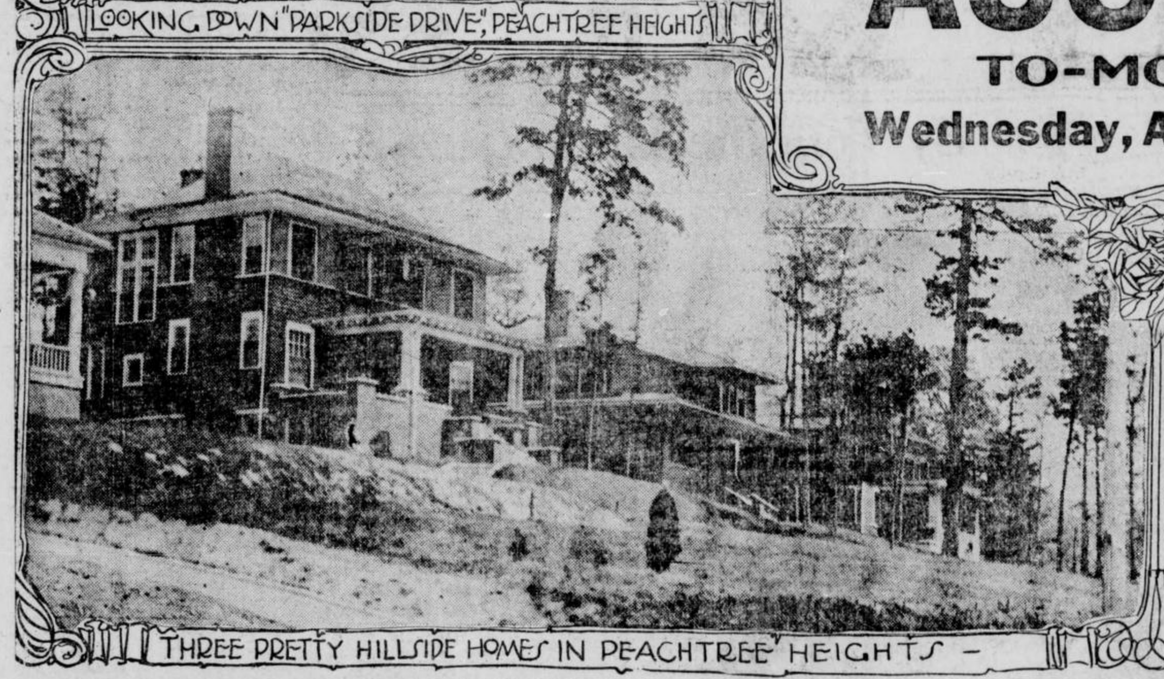

THREE PRETTY HILLSIDE HOMES IN PEACHTREE HEIGHTS —



STONE RESIDENCE AND BUNGALOW, PEACHTREE HEIGHTS.



PANORAMA SHOWING A FEW OF THE ATTRACTIVE HOMES IN PEACHTREE HEIGHTS AND SOME OF THE PROPERTY TO BE OFFERED AT THIS SALE.

This Is the Property, With Its Surroundings, Which We Are Offering You for the Last Time at Auction Prices and on Attractive Terms

STEVE R. JOHNSTON
Auctioneer

E. RIVERS REALTY CO.

8 WEST ALABAMA STREET

YOUR LAST OPPORTUNITY

Lewis-Seabrook Co., Advertising.

LOWRY ARNOLD GIVES OPINION ON BALL TRUST

By Lowry Arnold.

(Solicitor Criminal Court of Atlanta and Former Director of Atlanta Baseball Association.)

I HAVE been asked to give an opinion as to whether or not organized baseball is a trust. Although I am unable to give a positive answer to this question I will say that it certainly is a trust in effect and in fact. Whether it is a trust technically and legally could only be determined by Congress.

The legal definition of a trust is: "A corporation or combination of individuals under one head and which destroys competition."

Whether organized baseball destroys competition or not I cannot say. But this much is certain, all organized baseball clubs in this country are under an agreeemnt with the National Commission which is headed by one man, Garry Herrmann. This fact would tend to make it a trust.

Although the moguls might be able to stand an investigation of this sort they certainly would not welcome one. If such a course were taken Congress would at least limit the reserve clause and put a stop to the blacklisting of players who did not wish to sign a contract with any one particular club.

* * *

I BELIEVE that the proposed Government investigation was absolutely responsible for President Navin of the Detroit club hurrying matters in the Cobb case and bringing it so readily to a satisfactory close.

* * *

IN my opinion the one remedy for all this trouble about players signing would be to limit the reserve clause to three years and at the end of this period give every man a chance to sign with whatever club he desired, providing, of course, that he had some plausible reason such as being with a tailend club or among unpleasant surroundings, etc.

It is true that the best players on the poorer teams would flock to New York and the other big cities. Of course I believe that organization is absolutely essential to the life of the game, but I also believe that things could be arranged more satisfactorily to all parties if they would get together and fix up matters.

It does not seem fair that a man like Ty Cobb, who is without a doubt at the head of his profession, and who could easily have signed with the New York Giants or a number of other clubs for a $20,000 salary had he been free, should be blacklisted by organized baseball for refusing to sign with Detroit.

* * *

ORGANIZED baseball could not exist without the reserve clause, but I believe that a limit of three years should be placed on it.

Nap Rucker, of Brooklyn, is another notable instance of this restriction. How much better off he would be with a winning club. Surely he cannot be satisfied with his present surroundings, pitching few hit games and invariably losing through the inability of his teammates.

The club owners have a one year reserve clause now, but if a player refuses to report the next year he is suspended, which amounts to the same thing as blacklist. According to an agreement between all clubs he cannot be hired by any of them, so he is, in fact, an outcast unless he signs with his original team.

Perhaps the best remedy after all would be for Congress to investigate and decide once and for all whether or not organized baseball is a trust.

* * *

THERE is just one more thing I wish to add here, although it has no bearing on the question asked. I wish to say that in my opinion the Atlanta Baseball Club is the best organized and controlled of any in the minor leagues, and I attribute this success to the fairness and impartiality of Judge Kavanaugh. There is absolutely no politics in connection with the Atlanta club as far as he is concerned.

OLDFIELD RESENTS BEING LINKED WITH SLAVE CASE

LOS ANGELES, April 29.—George H. Bixby, the Long Beach millionaire banker figuring in the white slave probe, will tell his story to the grand jury to-day. Dick Hollingsworth and William Lacasse, prominent automobile men, have been arrested on a charge made by a fifteen-year-old girl. Barney Oldfield, the racing driver, appeared voluntarily before the grand jury and asked why his name had been connected with the investigation. He denied all knowledge of the girl witnesses.

ATTELL DEFEATS CHENEY IN 15-ROUND BATTLE

BALTIMORE, MD., April 29.—Abe Attell, former featherweight champion, defeated George Cheney, of Baltimore, in a fifteen-round bout here last night. Abe needed all his cleverness to beat the local boy, as Cheney proved to be one of the toughest featherweights seen around these parts in some time.

The first few rounds of the contest were rather tame, but Attell started to force matters in the fifth and started piling up a lead. The boys weighed in at 124 pounds.

MATT BROCK KNOCKS OUT O'KEEFE IN FOUR ROUNDS

AKRON, OHIO, April 29.—Matt Brock, the Cleveland lightweight, stopped Eddie O'Keefe, of Philadelphia, in the fourth round of a scheduled twelve-round battle here last night. O'Keefe was badly battered at the end, and never had a chance. A right uppercut to the jaw put the Philadelphia boy down and out. A large crowd witnessed the fray.

CORDELE TRIUMPHS OVER COLUMBUS Y. M. C. A. TEAM

CORDELE, GA., April 29.—Cordele walked away with the Columbus Y. M. C. A. team this afternoon by the score of 13 to 1. Luttrell, for Columbus, was batted freely, and numerous errors were made by the visiting team. Gillespie, for Cordele, pitched a splendid game.

GEORGIAN SPORTS COVERED by EXPERTS

SILK HAT HARRY'S DIVORCE SUIT :: The Tango Hits Rummy's Court

Copyright, 1913, International News Service.

:: By Tad



Two of Bill Smith's Hurling Staff Are Reported Not to Be Training Very Faithfully

By W. S. Farnsworth.

WHEN a team has won a bunch of games and then hits a slump there are always a heap of fans who start roasting the players, collectively and individually. Right now Billy Smith's pitching staff is being put over the jumps.

Nevertheless, yours truly received some reliable info last night that two of the Crackers' hurling staff are imbibing liquids stronger than coffee. If this is true the local manager had better get on the job and plaster a good heavy fine on the guilty ones.

* * *

MILT Reed, the former Marist boy, is sure peppering the old horsehide out in the Central Association and the St. Louis team is almost sure to haul him back into the big league ranks if he keeps up the pace. The following extract is from a Davenport paper:

"Milt Reed was the scintillating star of the afternoon. In four times up he rapped out three hits to the outskirts. He demonstrated his speed on the paths by pilfering four bases. In the seventh after he had singled he stole both second and third. In the field he was a demon, too, handling six chances perfectly, and one of them was a miraculous one-handed stab of a vicious liner."

* * *

AST. Louis scribe believes that he has unearthed the laziest man in the world—and he's a baseball operator, too. Said scribe prints the following under a Boston date line:

"First and last, various individuals have been exploited as worthy of places in any list of the 'Laziest Men on Earth.' I would humbly suggest that my genial friend and frequent co-laborer, George Warmunde, top-notcher of the Western Union's operators at the ball games, be accorded a position well up in the list. He duly qualified at one of last week's games, when, in order to save unbuttoning his own coat, he telegraphed over to New York to ascertain the time."

* * *

A TINY monkey drove two of Frank Chance's Pennant Aspiring Yankees to cover the other night in a Gay Gotham Hotel, where the P. A. Y.'s roost when in the big village. Ray Keating and Jack Lellvelt were the young men.

An Italian opera company registered at the hotel last Friday night, and one of the singers, who carried the pet monkey, was assigned to the room occupied by Lellvelt and Keating by mistake.

Some of the other players stopping at the same hotel dropped around to see Lellvelt and Keating. Neither was in sight, but the visitors started a poker game in their room. Ten minutes after the game had got under way there was an uproar of screeches and yells.

A corps of clerks, bellboys and brave guests rushed in to help the poker-playing element of the team. Keating and Lellvelt were located in a closet, while the monkey was spied perched on the transom.

Oh, what a joshing these two young persons are in for all around the circuit!

* * *

"TO grab the white heavyweight championship of the world and tote it back to that dear State of Oklahoma is the eight-horse power task that Carl Morris has mapped out for himself."

The above was printed in a Chicago paper.

Well Carl could sure tote it back to that dear Oklahoma if Gunboat Smith, Jess Willard and Luther McCarty could be induced to fake and lay down for him as did Jack McFarland and Jack Keating, alias Bob Williams, here in Atlanta and in Chattanooga.

* * *

HARRY Vardon and Edward Ray, who will be sent to this country by Lord Northcliffe, of England, to compete in the open golf championships at Brookline, Mass., September 21 next, is well known to both Stewart Maiden and Scotty McKenzie, local professionals, says McKenzie:

"The two big golfers of Great Britain are townsmen, both Vardon and Edward Ray having been born at Grouville, in the Isle of Jersey. Ray began his workday life there as a fisherman and Vardon as a gardener. Ray is the younger, being thirty-four years old, and Vardon is forty-two. Both met last November in a $2,000 match at Sunningdale, in England, and Vardon won.

In their methods these golfers are in sharp contrast. Vardon is the perfection of golfing technique, and there is a scientific reason for everything he does. His driving swing is perfect, and each feature of it is based on logical deductions from a knowledge of the resultants of forces. Ray, on the other hand, has a swing that is essentially a lunge at the ball, something on the order of that of Hilton, who seems to be "pressing" on the teeing ground. Vardon has a fondness for a brassie, but Ray uses for brassie shots either a driver or a cleek."

FODDER FOR FANS

Pittsburg fans are tickled to death because all games begin at 3 P. M. The late games must go. It is only a question of how long it will take the baseball magnates to wake up to themselves.

* * *

When Pittsburg and Chicago teams meet, Artie Hofman and Tommy Leach sprain themselves trying to outdo each other—in order to show up the men who traded them.

* * *

Comiskey is planning to entertain 40,000 fans on Frank Chance Day.

* * *

It would be quaint indeed if it proved that the Naps are to be pennant contenders—after uncounted years of rottenness.

* * *

Umpires have the hardest job in the world—but none of them ever quit.

* * *

"It's a bum pitcher," says Davenport, "who can't show smoke in Pittsburg."

* * *

The Reds are trying out Martin Berghammer, formerly a Birmingham rookie. He seems over small for big-league doings.

* * *

If Berghammer sticks, Rafael Almeida will be released. But he will not get out of the big leagues. Both the Boston Nationals and St. Louis Americans want him.

* * *

Price Gaskill is still pitching poorly in the International League. He has never quite recovered from the awful grind that Joe McGinnity put him through.

* * *

St. Louis is now scared pink for fear it will have a tail-ender in the Federal League also.

* * *

$25,000 has been subscribed to finance the St. Louis club.

* * *

Angermeier and Ats are said to be slated for release by Charley Frank.

* * *

And now comes Chattanooga with the claim that their club is the "best tail-ender in the league" which claim is admitted.

* * *

High Cross springs a new play, as follows: "Navin out, $12,500 to Cobb, unassisted."

* * *

Seems to us that Senator Hoke Smith ought to have an assist on that play.

* * *

Ray Keating and Al Schultz, the latter late of Savannah, are about the best hurlers the Yankees have now.

* * *

It's marvelous the way Long Tom Hughes, of the Senators, hangs on. This old lad ought to be on the down slant by now, but he doesn't seem to be.

* * *

Mike Balenti paid $100 out of his own pocket toward his transportation from Alaska when he joined the Browns.

* * *

Frank Chance says he would give $10,000 to-day for Tinker. But Joe isn't on the market.

* * *

Leon Ames has settled down a lot this year. It is believed that he will become a fairly dependable pitcher by the time he is 98.

* * *

Donnie Rush swears that every time he gets on bases this year he is going to keep running till he scores or they put him out. He wants to measure speed with Cobb and Milan.

* * *

Festus Higgbins recently paid $400 for his release from the Scranton club rather than sign for $175 a month.

* * *

Time was when opposing clubs welcomed Detroit's pitchers, feared their batters. Now conditions are reversed. The batters are weak, the pitchers strong.

PHIL BROCK AND SAYLOR FIGHT 10-ROUND DRAW

CINCINNATI, April 29.—Phil Brock, of Cleveland, and Young Saylor, of Indianapolis, fought ten rounds here last night. No decision was given. At the close both boys were fighting fasta with no apparent advantage either way.



CHRISTY MATHEWSON'S BIG LEAGUE GOSSIP

NEW YORK, April 29.—So far in the race this year, the clubs have got away more in a bunch than they did last season. There has been no early starter as Cincinnati was last year, only to crumble and fall back when the going became hardest. After a poor beginning in the first few games, the Giants have struck their stride now and are walking along at a good pace.

From my point of view, it is necessary for the Giants to get a good lead before the Western clubs come East on the first swing around the circuit, because it is from the Western fellows that the Giants will get the heavy competition, as usual. Philadelphia is the only Eastern team we have faced which appears to be very much stronger than it was last year, and this is simply because the club is more on its balance than it was in the race of 1912. The team was handicapped by injuries and Horace Fogel, and Dooin could not get results out of the playing strength of his men. But this season "Charley" has obtained a new owner, who acts like a regular fellow, and the Phillies struck me as being a strong club. I believe that they will surprise a lot of people, both in and out of the big leagues, before they have finished the race.

* * *

TO my mind, the Philadelphia pitching staff is as strong as any in the league, not barring those of the Pirates and the Giants. Seaton has started out as if he intended to blow himself to a good year, and Alexander and Chalmers have already proved their worth. The Quakers also have more real strength in the field at this writing, with Magee and Lobert both in the game, two men who have suffered from injuries and umpires in the last couple of years. Lobert is a good ball player—don't make any mistake about that—and he will bolster up the infield and make it work together. Lobert puts a lot of pepper and dash into the game, and it is his fearless playing which makes him the victim of so many accidents. He does not avoid anything that comes his way.

The case of Pittsburg is the case of Wagner. The club is making great efforts to keep the real condition of the big Dutchman a secret, but it is no news around the circuit that grave fears have been expressed by men on the Pirates as to whether Wagner will ever play regularly again. Without Wagner, the Pirate infield looks very bad. It is as easy to build an infield around Wagner as it is to put up a fortress with Gibraltar as a nucleus. Tear down Gibraltar and where is your fortress? Eliminate Wagner, and what has become of your infield?

* * *

CLARKE has a great pitching staff, and his outfield is stronger and faster than last year, with the addition of Hofman in playing form. He is a fast man, covers much ground and is a vicious hitter. With Wagner, the Pirates would have a great chance at the pennant. Without him, I fail to see them; although, of course, I may be wrong. Seldom have I been able to cash a bet on a ball game. Infrequently do I lose a political wager, although I know nothing of politics and its ins and outs.

* * *

EVERS seems to be going pretty well with his Cubs, better than most of us expected he would. His pitching staff is moving smoothly and his infield appears to be very evenly balanced. Bridwell has returned to form and solved the question of shortstop for Evers. Saier is a growing first baseman, improving with the passing of each season. Zimmerman is a hitter that would add to any club, and is a reliable fielder. If Evers can maintain his pitchers in some kind of shape and hold the club together so that it is working all the time, I expect he will be up in the fight for the pennant. In this keeping the team together, Bresnahan is bound to be a big aide, because he is a close friend of Evers and because, like many another ball player, he wants to cut in on the world series coin this fall. I understand that Roger is adviser extraordinary to "Johnny," and that the pitching department has been practically passed over to him. Offhand, nobody comes to my mind who is more competent to whip a string of pitchers into good shape. Roger did a whole lot with a mediocre set he managed in St. Louis.

* * *

TINKER has made a poor start with Cincinnati, but, if I was "Joe," I would consider this a good omen, because "Hank" O'Day got away like a sprinter last year, and then the club fell down badly, while the newspapers fell on him and roasted him to a frazzle. "Joe" has not aroused the anticipations of his rooters by any great showing so far, and, if he comes through strong, they will have a great chance to fall into line later. The Reds are a strong club, with good ball players. They are bound to come through and make a fight, perhaps, for the pennant, but they are sure to be up there. Tinker has too much of a kick in him to stand for anything else.

The American League has not straightened itself out, in my mind, at all so far, but by next Thursday I think I'll have a better line on conditions there and can say something about it.

* * *

IN concluding, I want to get back to the so-called baseball trust for a minute. As I said at the beginning of this article, no one, especially the players, wants baseball as it is now organized, altered, because it has meant a lot to the players, owners and the public. The only improvement would be to have the players represented on the ultimate body which is at present the National Commission.

(Copyright, 1913, by the McClure Newspaper Syndicate.)

PREP LEAGUE NOTES

Athletes at G. M. A. are showing a great amount of interest in preparing for the prep meet May 9. Snedecker and Babb are practicing with the hammer, while Griffin, Maret and Brown are showing to good advantage with the shot.

* * *

Sifford, of G. M. A., should prove a star in the prep meet this year. This boy is a wonder in the hurdles and short dashes. Smith has equaled the best records made at G. M. A. for the broad jump, and is doing over 5 feet daily in the high jump.

* * *

Jim Parks, the crack sprinter on the Tech High track team, is going after the record for the 100-yard dash in the annual prep meet this year. Parks thinks his toughest competitor will be Charlie Allen, of Marist. Parks is training every day for this event.

* * *

The annual prep meet scheduled to take place at Tech Flats may be held on the Marist College field. The latter place would be by far the best place of the two, as it is much larger than the Tech campus.

* * *

This afternoon Marist and G. M. A. will meet for the second time this season. The game will be played at College Park. The first meeting between the two nines was an easy victory for the Marist boys, and they expect to repeat again to-day.

* * *

The Tech High players seem confident of winning the local Prep League pennant this year. Their victory over Marist has given them a great deal of confidence. They certainly have as good a chance as any of the other teams.

* * *

The baseball team of Boys High will practice steadily for the return game with Marist May 7. The high school lads are determined to win this contest, as it practically means the Prep League pennant for them. Boys High has one victory over Tech High, who in turn defeated Marist. This makes the high school boys favorites in the pennant race.

* * *

Although Tech High won the game against Marist last week, some of the men came out of the game badly crippled. Weston, the pitcher, sprained an ankle; Bill Parks, shortstop, also sprained an ankle, while Hare and Hancock, catchers, have smashed fingers.

* * *

Bill Bedell, the star track man and baseball player of Tech High, is out of school for a few days on account of sickness. Bill worked a bit too hard in the high school track meet April 18, and has not been well since.

* * *

Jean Weston, of Tech High, is the speediest pitcher in the local Prep League this season, and looke good for a berth on the all-prep. He pitched a great game against Marist, and will be used in the next game against Boys High.

* * *

Athletics are receiving a lot of support at Boys High this year. The baseball and track teams are the best the school has had in years, and more enthusiasm is being shown by the students than ever before.

Yell Defiance at Blood Disorders

A Remedy That Has Shown a Most Remarkable Purifying Effect.



At Last You Can Get Rid of Blood Troubles---S. S. S.

The word medicine is one of the most abused in our language. There are certain medicinal properities just as necessary to health as the food we eat. Take, for example, the well-known tonic medicine S. S. S. This famous blood purifier contains medicinal components just as vital and essential to healthy blood as the elements of wheat, roast beef, the fats and the sugars that make up our daily ration.

As a matter of fact, there is one ingredient in S. S. S. which serves the active purpose of stimulating each cellular part of the body to the healthy and judicious selection of its own essential nutriment. That is why it regenerates the blood supply; why it has such a tremendous influence in overcoming eczema, rash, pimples, and all skin afflictions.

And in regenerating the tissues S. S. S. has a rapid and positive antidotal effect upon all those irritating influences that cause rhematism, sore throat, weak eyes, falling hair, loss of weight, thin pale cheeks, and that weariness of muscle and nerve that is generally experienced as spring fever. Get a bottle of S. S. S. at any drug store, and in a few days you will not only feel bright and energetic, but you will be the picture of new life. S. S. S. is prepared only in the laboratory of The Swift Specific Co., 137 Swift Bldg., Atlanta, Ga., who maintain a very efficient Medical Department, where all who have any blood disorder of a stubborn nature may write freely for advice and a special book of instruction. S. S. S. is sold everywhere by drug stores, department and general stores.



New York Dental Offices

28½ and 32½ PEACHTREE STREET.
Over the Bonita Theater and Zakas' Bakery.

Gold Crowns . . . $3.00
Bridge Work . . . $4.00

All Other Work at Reasonable Prices.

5c 5c

KO-NUT

The Pure and Wholesome Drink

Try It!
You'll Like It!

If the name is on the crown it's genuine. Get a bottle

At the Ball Game

and All Stores and Stands

5 Cents Everywhere

Made by the Red Rock Company
Atlanta, Georgia

SMITH STICKS ON FINES, BUT CRACKERS LOSE

By Percy H. Whiting.

UNDER the lash of fines and threats (implied if not expressed) Bill Smith is driving onward a wavering pitching staff.

Yesterday he launched his sole remaining winner, Gil Price, at the heads of the Volunteers—only to see him beaten, 4 to 3, in the topsy-turviest ball game Atlanta has seen in years.

To-day goodness only knows whom he will work. He will probably line up the whole bunch, warm them up together and send in the man who has the most. The chances are it will be Musser or Weaver.

A hunch remains that Musser has a lot of stuff left. His last out he was given a forlorn hope and carried it pretty well.

* * *

WHOEVER Bill Smith works knows well that he must pitch to win. For Bill drove home that lesson late last week—and hammered it in with some fat fines.

The rumor went out last week that several of the Cracker pitchers were hitting the high spots again. Evidently the news was not long in getting to baseball headquarters. The result was that when some of the Cracker hurlers step up to the captain's office next payday to draw their coin they will find a fat slice removed.

"We've got some ball players' money in our pockets," said President Callaway yesterday. "We heard about the joy riding and we assessed some fines. We are out to win this year. We don't intend to let a matter of thirst stand in the way."

* * *

IT wouldn't be reasonable to expect the Vols to admit they were lucky to win yesterday but look over this array of facts:

1. **Price allowed 3 hits, Dahlgren 9.**
2. **Price walked 6 men, Dahlgren 11.**
3. **One Vol error figured in the scoring, 2 Cracker miscues.**

Yet the Crackers lost, 4 to 3.

* * *

THAT Dahlgren escaped alive is due partly to good luck, partly to heroic pitching in the pinches.

Consider, please, that the recruit from Redland, walked seven men in the first three innings and yet was not scored on—and this in the face of the fact that he was pitching to the team that leads the league in slugging.

Inning after inning the Crackers filled the bases and inning after inning the old pinch hit couldn't be delivered, thanks to the amazing curves and cunning of this skinny kid, who rose to heights of real pitching eminence when the need arose.

You can write the Crackers' epitaph in either one of two ways and it will tell the tale.

They didn't hit in the pinches

or

Left on bases: 16.

* * *

A LOT of odd happenings punctuated this freaky game. For instance that pesky performer, Dave Callahan,—unable to hit—got on bases safely twice on errors and both times scored.

Then Johnny Lindsay pinched a hit in the fourth that scored two men—and Johnny is a notoriously feeble batter. Yet for Atlanta Smith, Agler, Dunn, Long, Graham, Alperman and Price all came up with chances to drive in two men if they hit—and only Price delivered a hit that scored a run.

Note also that Gilbert Price held the Vols to 3 hits for four bases—and that he made three hits himself, for four bases. And yet he lost.

Here are some other freaks:

More than half the hits off Dahlgren were infield scratches.

No Vol who made a hit scored a run.

Though 30 men were on bases not one stole a base.

Lindsay played the best ball—and the worst—for the Vols.

* * *

THE game was a thriller toward the finish—a regular rip snorter that got the crowd on its frozen heels and kept it there, yelling and jumping until Agler's fly-out ended it.

The Crackers started the fifth inning with the score 4 to 0 against them. In the sixth Williams' single and Price's two-bagger cut down the lead one run. In the seventh Long's infield hit, Smith's single and an infield out put another man over. In the eighth after Agler walked Alperman hit into a double play. Welchonce then singled but Graham couldn't deliver.

In the ninth the Crackers put on full steam ahead and Long opened with a single. Smith grounded to Johnny Lindsay and Jawn let the ball go skittering between his legs. Williams, the new shortstop, had a swell chance but he fanned. Dahlgren weakened and walked Joe Dunn. Price had a chance to win his own ball game but he was all through and on his infield out Dunn went out and Long scored. This put it clear up to Agler but Joseph fell a victim to the extent of a fly into Judd Daley's hands and thus ended one thrilling ball game.

MERCER BEATS SEWANEE; HUNT WHIFFS FIFTEEN

MACON, GA., April 29.—Mercer took the first of a two-game series from Sewanee here yesterday, 4 to 2. Hunt, of Mercer, fanned fifteen of Sewanee's star stickers and pitched gilt-edge ball.

The weather was more suited for football, and the coldness was rendered more disagreeable by the absence of a grandstand, which burned down last week. However, the few fans present were brought to their feet by the great playing of the two rivals.

Mercer scored one run in the second, two in the third and one in the sixth. Sewanee registered two in the third.

FRANK CHANCE THREATENS BIG SHAKE-UP IN YANKEES

NEW YORK, April 29.—The Yankees are quaking in their boots today. Frank Chance, disgusted with the club's showing since the season opened, is said to be planning a shake-up and will remove a large number of players from the Yankees' roster.

GEORGIAN SPORTS COVERED by EXPERTS

And Now We Have to Get Rid of the Cat Again To-morrow :: :: By "Bud" Fisher

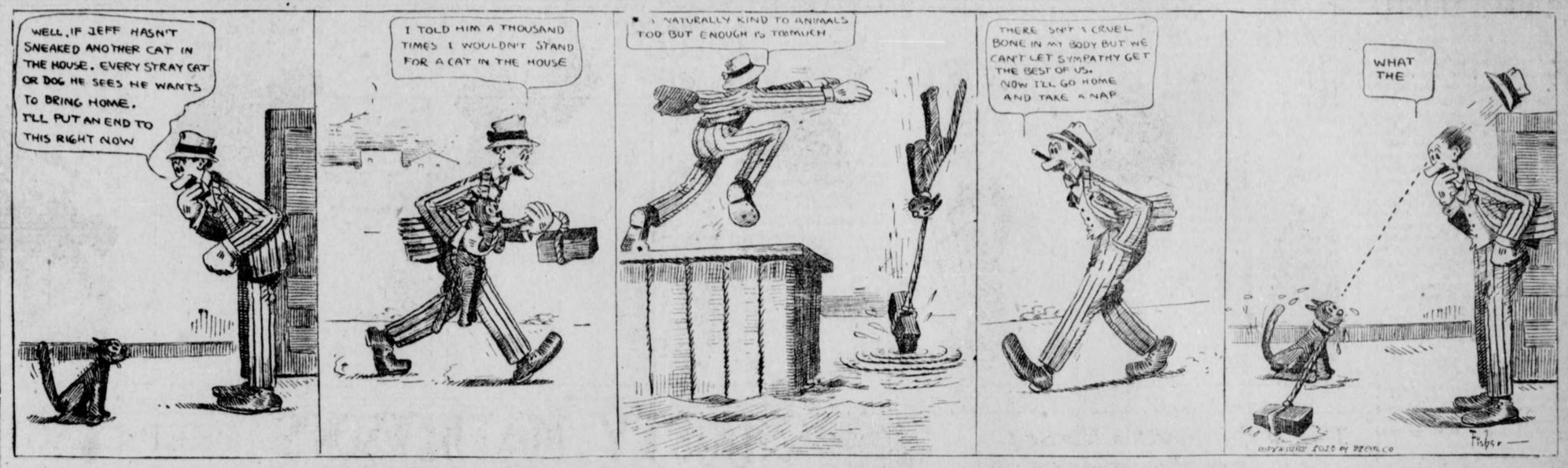

Welsh Laces Ketchel In 10-Round Scrap

Englishman Fights in Great Form and Easily Trims Opponent in Bridgeport Bout.

BRIDGEPORT, CONN., April 29.—Freddie Welsh, the English lightweight champ, was too fast and too clever for Al Ketchel, of this city, in a ten-round bout here last night. Welsh looked even better than when he was here before, and danced in and out, flashing short-arm blows at will into the bewildered Ketchel. Ketchel was game and willing at all times, but he could not get next to the style of the Welshman.

Welsh appears to be able to hit harder than when he last fought in this country, and Ketchel was saved by the bell from a possible knockout in the eighth round.

New York promoters are dickering for a bout between the Englishman and Leach Cross, to take place at Madison Square Garden some time in May.

BASEBALL SUMMARY.

Games To-day.

Nashville at Atlanta. Ponce de Leon; called at 3:30 o'clock.
Chattanooga at Birmingham.
Montgomery at New Orleans.
Mobile at Memphis.

Standing of the Clubs.

	W.	L.	P.C.		W.	L.	P.C.
Mobile	12	6	.667	B'ham	8	7	.533
Atlanta	11	5	.688	M'phis	6	9	.400
N'ville	9	6	.600	N. Or.	6	11	.353
Mont.	9	7	.563	Chatt.	3	13	.187

Yesterday's Results.

Nashville 4, Atlanta 3.
Birmingham 7, Chattanooga 6.
Montgomery 4, New Orleans 2.
Memphis 6, Mobile 2.

AMERICAN LEAGUE.

Games To-day.

Chicago at Detroit.
Washington at Philadelphia.
Boston at New York.

Standing of the Clubs.

	W.	L.	P.C.		W.	L.	P.C.
Phil.	9	2	.818	S. Louis	7	9	.437
C'land	10	4	.714	Boston	5	8	.385
W'ton	7	3	.700	Detroit	5	9	.359
Chi'go	8	8	.500	N. York	2	10	.167

Yesterday's Results.

All games postponed; rain.

NATIONAL LEAGUE.

Games To-day.

Philadelphia at Boston.
New York at Brooklyn.
Cincinnati at Chicago.

Standing of the Clubs.

	W.	L.	P.C.		W.	L.	P.C.
Chi'go	10	4	.714	B'klyn	6	5	.545
N. York	7	3	.700	S. Louis	7	7	.500
Phila.	5	3	.625	Boston	2	9	.182
P'burg	8	6	.571	C'nati	2	10	.167

Yesterday's Results.

Chicago 8, Pittsburg 5.
St. Louis 7, Cincinnati 5.
Others postponed.

SOUTH ATLANTIC LEAGUE.

Games To-day.

Jacksonville at Albany.
Charleston at Columbus.
Macon at Savannah.

Standing of the Clubs.

	W.	L.	P.C.		W.	L.	P.C.
Sav'h	7	3	.700	Macon	5	5	.500
J'ville	6	4	.600	Ch'ston	4	6	.400
C'bus	6	4	.600	Albany	2	8	.200

Yesterday's Results.

Savannah 3, Macon 0.
Columbus 3, Charleston 0.
Albany 11, Jacksonville 10.

College Games To-day.

Georgia v. Vanderbilt, in Athens.
Mercer vs. Sewanee, at Macon.
Virginia v. Georgetown, in Washington.
Trinity Conn. v. Davidson, in Concord.
Alabama v. Cumberland, in Tuscaloosa.
Trinity v. Virginia Medicos, in Richmond.
North Carolina v. V. P. I., in Chapel Hill.
Chattanooga v. Central Kentucky, in Danville.

OTHER RESULTS YESTERDAY.

International League.

Buffalo 7, Baltimore 7.
Providence-Toronto, rain.
Newark-Motreal, rain.
Jersey City-Rochester, rain.

Carolina League

Greensboro 10, Raleigh 5.
Winston-Salem 6, Durham 0.
Charlotte 9, Asheville 2.

Cotton States.

Jackson 5, Selma 1.
Pensacola 5, Clarksdale 3.
Columbus 6, Meridian 1.

Texas League.

Dallas 9, Beaumont 2.
San Anotnio 6, Waco 5.
Austin 8, Galveston 1.
Houston 14, Fort Worth 1.

College Games.

Dartmouth 1, Cornell 0.
University of Virginia 8, Georgetown 2.
Mercer 4, Sewanee 2.

'Tech Team Will Not Do'-Heisman

Alabama Squad Shows Much Class

By J. H. Heisman.

THE Alabama-Tech games of last week demonstrated little that was new regarding the Tuscaloosa team. They are a fast clean-fielding set, and clever enough on bases. A number of their players look like healthy claimants for All-Southern honors, and the team itself is making a record which will land them high in the percentage column. They have won two from Mississippi A. & M., two from Tulane, two from Mercer, and now two from Tech. The only college games they have lost were the two to Georgia in Athens, and then they were without the aid of their crack first baseman, Gosa, who along with McDowell in left field and Joplin, at short, ranks as a topnotcher.

The Red and White team does not stack up as a bunch of very dangerous hitters. Their pitching staff is fair. Pratt, the man concerning whose work on the mound so much has been written, showed very little against Tech. I do not think he can continue to get away with the success he has had in the past few weeks. Still, the combination as a whole is a strong one, and will continue to be heard from.

* * *

TECH revealed unto herself, however, a whole lot of new things in these two games. One was that it is not impossible for the team to get safe hits in numbers, and again that they are by no means the consistently strong defensive team that had been hoped. The team exactly reversed all former work by hitting terrifically, and fielding miserably. The base running, too, was far below what the Yellow Jackets have been showing. The defects in these departments cost them both games.

There is no denying that as at present constituted the Tech team will not do. The new men, though coming to Tech with "reps" a mile long, have fallen down most lamentably time and again. Never have I seen a team that promised so well in the early spring disappoint so badly in mid-season. It is quite apparent that nothing can save it from annihilation save immediate and extensive reconstruction. In the actual match games, but three or four of the players have shown real class. Among this number must be included Captain Montague, whose game has been nothing short of superb all the way through. Attridge and Witherington have also done well. The pitching staff has done fairly well, but it is inclined to be wobbly. Pitts' hitting has been one of the few rays of sunshine. The rest of the men, speaking from their exhibitions in games, not in practice, run all the way from "punk," through "punker" to "punkest."

Yes, something will have to be done to that Tech team—something big and quick. It will be done.

* * *

GEORGIA'S trip North, it seems to me, was an entirely satisfactory jaunt, and in my opinion Athenians have a right to feel thoroughly satisfied with its results. No team can win all its games on the road, and few can win most of them. The defeats they met with were by a small margin, so that it cannot be said they were not in the running even in these.

Two things about the Red and Black team seem to account best for the strong showing of the club. One of these was rather expected, the other quite unexpected. The former is the fine and "illegant" hitting that the team has been doing all season, and the other is the decided effectiveness of the two new pitchers, Morris and Corley. These men have done remarkable work, particularly when it is recalled that they have done it alone and done it all. Especially did their work show to advantage on the recent road trip where they had to alternate every other day in the box. It's the old story—a team of hitters with a couple of good pitchers can win a pennant.

* * *

AUBURN made it three straight from Mercer. My prediction was that they would win the series from the Baptists, but I did not look for them to do it in such decisive fashion. This definitely eliminates Mercer from all idea of high ranking, while it gives Auburn a stiff boost. I do not consider Auburn as strong as Alabama, and I do not think their record will look as well at the end of the season. The Auburnites are making a pretty nice looking calendar of the spring season just the same. Catcher Williams seemed able to continue his healthy walloping of the ball against the Mercer pitchers. If he weren't so slow on his pins he would be a likely looking man for the "All-S" team.

* * *

CLEMSON still keeps on her triumphant way and the Tigers seem determined not to leave so much as a grave spot of their rivals in the Palmetto State. Pitcher Ezell is keeping up his good work and making good on my assertion that he would be found this season to be one of the best three flingers of the Association.

* * *

THIS week all the Tennessee teams come to Georgia. Vanderbilt and Tennessee lock horn with Georgia at Athens, and Sewanee tries both Mercer and Tech. My opinion is that Georgia will take three out of four, if not all four of those she has scheduled, for neither the Volunteers nor the Commodores appear especially formidable. At Macon I think Sewanee stands a good show to come off victorious as Mercer seems to be somewhat demoralized through the loss of Moses. Between Sewanee and Tech it should be two dandy scraps. Sewanee is strong, but don't think the Yellow Jackets are giving up the ship. By the end of the week there will be some new "Richmonds in the field" out at Grant Park, and we'll have some kind of an aggregation patched up for the Mountaineers.

Crackers Release Keating to Columbus

Shortstop Leaves to Join New Teammates—Smith Purchases Infielder Bisland From Pittsburg.

Manager Bill Smith has made two more changes in his outfit. The local leader dispensed with Walter Keating, secured by the Crackers from the Portsmouth Club of the Eastern League, and purchased Infielder Bisland last night from the Pittsburg Nationals. The latter will join the Crackers in time to get into the game against the Barons Wednesday.

Bisland was with Springfield in the Central League last season, playing third base. He hit .287 in 114 games, making 128 hits and scoring 63 runs. Thirty-four of his hits wer etwo-baggers and four three-baggers.

At third base he had 125 put-outs, 232 assists and 29 errors for a fielding average of .925.

Keating was sold yestrday to the Columbus Club of the South Atlantic League and left on the night train to join his new team mates.

With these changes, Manager Smith will have but two men to cut off by to-night, a pitcher and an infielder. Jack Kernan will probably be sold to the Albany Club of the South Atlantic League.

RIVERSIDE WINS 15TH; TRIMS STONE MOUNTAIN

GAINESVILLE, GA., April 29.—Riverside continued her unbroken string of victories by defeating Stone Mountain 7 to 1 yesterday.

This makes the fifteenth straight for the local lads, who have not lost a game this season. It begins to look as if Riverside has a look in for the prep championship of the State. The features were the base running of the Riverside team, the pitching of Williamson and a running catch in right field by Carraway.

QUAKER CITY POLICE TO STOP ONE-SIDED BOUTS

PHILADELPHIA, April 29.—Director Porter has issued strict orders that the police hereafter stop all one-sided boxing exhibitions as soon as it becomes evident that the contestants are unevenly matched in weight or skill. The order is the result of the neglect of referees at many of the local clubs to call a halt in recent bouts where the contestants were severely punished.

NIG CLARKE JOINS GULLS.

MOBILE, ALA., April 29.—Catcher Nig Clarke, secured from Indianapolis, will join the Mobile club at Memphis this afternoon. Charles Schmidt will go to Indianapolis.

Sporting Food

By GEORGE E. PHAIR.

RASSLING.

The little old game is as black as ink
In the average mortal's eyes.
Its reputation is on the blink
And it smells to the arching skies.

Time was when the little old game was new
And its record exceeding proud,
But that was the time when the wrestlers threw
Each other instead of the crowd.

Speaking of wrestling and other forms of pastiming, it is easy for a man to be honest when he knows he is being watched.

Some men wager their earnings on wrestling conflicts and some are trimmed in other ways.

Diogenes had wandered by mistake into a wrestling arena. "GOOD NIGHT!" he said, beating it hence.

We are not Joseph to the details of the Britton-Moore fiasco, but if it was too slow for Philadelphia it must have been something awful.

The rose always has a thorn up its sleeve, so to speak. Just as we begin to warm up to the question of investigating baseball Horace Fogel shills himself in.

THOSE LOOKOUTS.

The sacks are filled—they need a single hit—
One healthy clout will get away with it.
The batter swings, the pellet flies, and then—
It nestles in some waiting fielder's mitt.

When sacks are vacant they can all produce
And hand a pitcher bundles of abuse,
But with a flock of athletes on the bags,
They whiff the empty air—so what's the use?

There is at least one advantage in being a magnate in the Federal League. One is not in danger of being pinched for overcrowding one's park.

It is said that Carl Morris is back in his old-time form, which, however, is not saying overmuch.

In walks Old Bill Locke with the information that 50 per cent of the major league clubs are losing money. Still, the vital statistics fail to show any magnates dying in the poorhouse.

THE TYGERS.

We did not care to see them,
Though their standing may be high,
For we pay to see the Tygers,
With the accent on the Ty.

One is not surprised to learn that one Kingdon Belmont is now defunct as a white hope. How could a man expect to fight with a name like that?

Luther McCarty avers that he will do battle with one Arthur Pelky, demonstrating that there are various ways of gaining money under false pretenses.

In these days of horseless wagons and wireless telegraphy, we also have fightless champions.

THE VILLAGE JESTER.

"The match is on the square," the wrestler spoke;
"'Tis not a fake, nor yet a golden brick."
And having thus pulled off his little joke,
He went outside and laughed till he was sick.

LEGISLATORS' MITT SHOW WILL BE STAGED MAY 7

SPRINGFIELD, April 29.—Packey McFarland vs. Willie Schaefer, Johnny Coulon vs. Jimmy Barry, George Papke and some foe yet to be selected and Representative George Hilton vs. Peter Boyle. This is to be the boxing card which will be staged in this city on May 7 and which will be attended by Governor Dunne, Lieutenant Governor Barratt O'Hara, Speaker McKinley and 200 Senators and Representatives.

Senator J. P. Carroll and Representative George C. Hilton, sponsors of the bill to create a State Athletic Commission to control boxing and sparring exhibitions and to license clubs to give matches of ten rounds with six-ounce gloves, are arranging the affair.

The object of the exhibition is to convince the Governor and Lieutenant Governor, Speaker, Senators and Representatives that there is nothing wrong in boxing bouts. There will be no charge for admission.

O'DAY SIGNS CONTRACT TO UMPIRE IN NATIONAL

CHICAGO, April 29.—"Hank" O'Day yesterday afternoon mailed to President Lynch at New York his signed contract as National League umpire.

GOULAIT SOLD TO TORONTO.

NEW YORK, April 29.—The Toronto team of the International League has drafted Pitcher Goulait of the Giants. Manager McGraw sold Goulait under an optional agreement.

"Pitchers Will Win for Giants"

Chief Meyers Writes for Georgian

By Chief Meyers.

(Star Catcher of Champion Giants.)

NEW YORK, April 29.—The Giants have a long hard row to hoe before we cinch a third straight pennant. If we hoe all the time and hoe our level best, we should reach the final hill with plenty to spare over the field.

For the first time since I knew him Christy Mathewson was this year at his very best when the season opened. Right now he is the Matty of old.

Big Jeff Tesreau is in far better form than he was at this time last year. He is at his best in hot weather. With his added experience and wonderful endurance I look for him to give both Matty and "Rube" a battle for club pitching honors.

Leon Ames is another man I count upon for a good season. He has always been very unfortunate in the matter of tough breaks against him. But he is far better and steadier than I have ever seen him. The same may be said of reliable Geogre Wiltse. No better southpaw pitching could be imagined than that which he showed Philadelphia for ten innings Tuesday.

Colt Twirlers of Merit.

McGraw has a capable staff of pitching veterans supplemented by unusually promising recruit material. Either Demaree or Goulait would stand up well under regular duty, I am sure. Schupp, a young southpaw, has a fine curve and plenty of speed. I will be greatly mistaken if he is not a real sensation in time. He will be better when he fills out.

These three colts, with the ever-willing Doc Crandall, assure the Giants a most wonderful reserve corps. When the double-headers begin to pile up such an asset should assert itself. No longer will the veterans have to be worked to death to keep our team out in front.

It is much too early in the fight to draw conclusions about competitors. I have thought all along that Pittsburg would give us the hardest run for the laurels. But I will have to wait to see the Pirates in action.

Their cause has been seriously damaged, it would appear from this distance, through the injuries to Hans Wagner and George Gibson. Hans is not through by a long way, I reckon. I expect to see him and his big bat in the first series at the Polo Grounds.

Right now the Phillies look great. They have a most commendable fighting spirit that will carry them a long way toward success. If Charlie Dooin were as well fortified with substitutes as we are his Quakers might be regarded as very serious rivals. If the team escapes that hoodoo of injuries that has pursued it for several seasons it should be in the fight all the way.

Dodgers to Aid Giants.

Brooklyn, our dearly beloved neighbors should heup us greatly. Dahlen appears to have secured a well-balanced team, capable of giving a good account of itself in any company. Southpaw Allen has greatly strengthened the pitching staff. Otto Miller is a fine catcher.

Brooklyn combines with its many fine qualities far more speed than ever before. It is a team that should be able to bowl over our strongest rivals and thus help our cause. Brooklyn was our best friend in 1911, it will be remembered, being the only neighbor that could stop Chicago.

Cannot See the Cubs.

I do not believe that the Cubs are going to raise much fuss. I have nothing but admiration for Evers' catching department. I cannot see the pitchers, and no team can go very far without doing good twirling.

I am terribly disappointed that Boston is so weak and listless this season. Usually the team was up in the first division for a month or two and helped us considerably by beating our most feared rivals. There is absolutely no advantage in having a team in there that everybody can lick. I would like to see Stallings bolster up his team.

It is also to be hoped that Joe Tinker will get his Reds straightened out before he works off most of his dates with Pittsburg. Cincinnati always was the legitimate prey of New York, and if the Reds are going to "pull the Boston" all season against Pittsburg and Chicago then, indeed, it will behoove New York to get even busier with the hoe.

CALIFORNIA STATE LEAGUE QUALIFIED FOR A RATING

AUBURN, N. Y., April 29.—Chairman John Farrell, of the National Association of Minor Leagues, today ruled that the California State League, embracing Stockton, Fresno, Vallejo and San Jose, is qualified for a class in the rating.

The claims made against the Toledo, Ohio, Baseball Club by Player W. Burge and by Player Billiard against the Columbus, Ohio, club were disallowed by Chairman Farrell.

He also awarded the services of Player Carmody to the Charleston, W. Va., team, and Player Tutle to the Canton, Ohio, club.

WAKE FOREST WALLOPS TECH IN ONE-SIDED GAME

Wake Forest swamped Tech at Grant Field yesterday afternoon, 7 to 2. The visitors hit Pitts and Eubanks hard, and forced Heisman to send Gamble to the slab. It was the first time in twelve years that the North Carolina lads have played the Jackets, and they did not fail to leave a name that will last with the local fans.

Tech went into the game with a sweeping change in the line-up. Only four of the regular varsity men were sent out to start the game, and two of these were playing out of their regular positions.

SENIORS WIN MEET.

OXFORD, GA., April 29.—The seniors won the annual track meet held on the Weber athletic field at Emory College between the five classes. The star of the day was W. A. Carlton, of Arcadia, Fla., who captured 31 points. The seniors scored 53 points; the sophomores, 35; the freshmen and sub-freshmen, 5 points each, and the juniors, 1. Porter, a sophomore, scored 12 points, and Lasseter, a senior, 10.

Kilbane Rules 2 to 1 Choice Over Dundee

Very Little Betting on Result of Battle for Feather Title Tonight.

LOS ANGELES, April 29.—Although consensus of opinion among fight enthusiasts is that the Kilbane-Dundee featherweight championship battle at Vernon to-night will go the limit of twenty rounds, there has been virtually no betting on the contest so far. It is a unique situation precedent to a championship match and apparently the result of general confidence that Champion Kilbane will successfully defend his title.

Odds of 2 to 1 failed to bring out any Dundee money to-day and the betting commissioners considered it doubtful if Dundee support could be developed by the expected ringside odds of 10 to 4, or even less.

It will be the first match for the featherweight championship since Kilbane won the title from Abe Attell a year ago last February. Ringside odds at that encounter favored Attell at 2 to 1, and better.

Both men are down to the required weight, but Kilbane appears to have made it with better results to his physical condition than Dundee. The latter, however, showed great speed in his last preliminary work with the gloves yesterday.

ECZEMA

And all ailments of the skin, such as tetter, ringworm, ground itch and erysipelas are instantly relieved and permanently cured to stay cured by

TETTERINE

Don't suffer when you can relieve yourself so easily. Read what Mrs. A. B. King, St. Louis, says:

Have been treated by specialist for eczema without success. After using Tetterine a few weeks I am at last cured.

50c at druggists, or by mail.

SHUPTRINE CO., SAVANNAH, GA.

KRYPTOK Gld Style

KRYPTOK INVISIBLE BIFOCALS

See the opera through a pair of Kryptok Lenses. If made by us they will be correc: in grinding, designing and adjustment.

We specialize in making all kinds of glasses from oculists' prescriptions, and make the best, bar none.

Atlanta Optical Co.
142 Peachtree
W. G. POLK AND H. C. MONTGOMERY, Proprietors.
Fine Artificial Eyes in Stock.

TRUSSES

Abdominal Supports, Elastic Hosiery, etc. Expert fitters; both lady and men attendants; private fitting rooms.
Jacobs' Main Store
6-8 Marietta St.

"THE VICTOR"



DR. WOOLLEY'S SANITARIUM

Opium and Whisky and all inebriety and drug addictions scientifically treated. Our 30 years' experience shows these diseases are curable. Patients also treated at their homes. Consultation confidential. A book on the subject free. DR. B. B. WOOLLEY & SON., No. 3-A Victor Sanitarium, Atlanta, Ga.

BASEBALL —TO-DAY—
NASHVILLE vs. ATLANTA
Ponce deLeon Park 3:30

BIG G Cures in 1 to 5 days unnatural discharges. Contains no poison and may be used full strength absolutely without fear. Guaranteed not to stricture. Prevents contagion.
WHY NOT CURE YOURSELF?
At Druggists, or we ship express prepaid upon receipt of $1. Full particulars mailed on request.
THE EVANS CHEMICAL CO., Cincinnati, O.

FOR SALE

IMMEDIATE DELIVERY

Roofing Pitch, Coal Tar, Creosote, Road Binder, Metal Preservative Paints, Roofing Paint, Roofing Felt and Shingle Stain.

Atlanta Gas Light Co. Phone 4945

THE GEORGIAN'S MAGAZINE PAGE

A Waste of Time

By BEATRICE FAIRFAX.

A YOUNG girl writes:

"I am seventeen, and love a man four years my senior. But he meets other girls. When he meets men with these other girls he always talks to me but he keeps on meeting them. How can I break him of this?"

Ethel tells her troubles: "What do you think of a young man who professes to love a girl and still admits he goes with others? He claims I am the only girl he cares for, but still he meets others."

"I am seventeen," writes B. W., and in love with a boy of nineteen. We have been meeting each other steady till last week, when he didn't come, and I found out he was meeting another girl and was deceiving me. For all that, I cannot seem to lose my love for him. How can I win back his love and get him from the other girl?"

Can't Believe Him.

Heartbroken writes: "I am eighteen and in love with a boy two years older. He tells me he loves me, but I see him with other girls. When I ask him if he cares for the other girls he always says "No," but I can't believe him. How can I win him back?"

There are no two in the world, perhaps, who can agree on what it is that causes the greatest waste of time. And by that I mean something a little more than time as measured by the clock and calendar. I mean the value of it, as compared with the results achieved. One wastes time while waiting for a car, but the car finally comes. One wastes time in reading worthless literature, but often such mental nausea results that one is cured of the desire.

The skeptical say that much time is wasted in making love, but those of broader minds and younger hearts have learned that every such experience leaves one a little more sympathetic and charitable.

The man who hoards his money regards every minute wasted that doesn't bring him more, and the tramp who spends his days blinking lazy eyes at the sun is sure that every one who works is a time waster.

But I contend that there is a way more prodigal than all of these. And that is the time wasted in trying to win back a lover whose affections have begun to cool.

It is as if one lost something absolutely worthless in the beginning, and instead of straightening up and walking on, glad to be relieved of the burden, went down on one's knees in the dust and dirt to seek for that which was lost.

A Good Thing.

There is a well and a cry and time is spent in weeping that should be devoted to rejoicing. A love that can lost is **a mistaken love**; it is the best thing that can happen to a girl to lose it before it is fettered on her.

If it had been worth while it wouldn't have been lost so easily. It would have taken much more than the pretty face of another girl to have won it away. The fact that it could be lost puts a price mark on it, and that price mark is very, very low.

Yet day after day girls, on their knees in the dust of humiliation and despair, cry to me after vainly searching for the worthless bauble they have lost "How can I win it back? Help me, for my heart is broken!"

And how I would like to help you, you poor little girls with your aching hearts! But my method would not be the kind you seek. I would raise you to your feet and have you laugh at your loss, and walk on, glad to be relieved of the care of anything so worthless, and glad that you lost it before its possession had become more serious.

Snap Shots

By LILLIAN LAUFERTY.

Oh, a "Mint Melange" is a pleasant thing;
May this word melange now a message bring
That's as quick and as sharp as the peppermint,
With its flavor and tang and its colorful glint.

* * *

Is virtue a thing remote? I wish to be virtuous, and lo! Virtue is at hand. —Confucius.

* * *

LOVE—THE ILLUSION.

Love is just a cobweb, wet with morning dew;
Love is just a fairy spell, invisible to view.
A tread, a touch too heavy, and the cobweb is not there;
A sigh too long, and lo! the spell has vanished in the air.
Love is just a morning-glory, doomed at noon to die;
Love is only half a story told in passing by.
Love is gold so delicate the faintest flame would melt it;
Love's nothing—but Lord help the man who's never known or felt it!
—Life.

* * *

MAIDEN MUSINGS.

If the man you met day before yesterday tells you to look at things from a broad-minded viewpoint, make sure that he is not going to express a few views that are a little too broad.

Dear girl, if you are certain that you could never love a man who did not have strong feelings, be careful to love one who has strong command over them, too.

It does not pay to look for trouble, but be prepared for difficulties with your savings bank account if you will buy clothes that are tagged "Rue de la Paix" and wear 'em out on Peachtree.

Real Financier.

Junior—Here's an order from Mrs. Peterkin-Smythe, father.

Senior—Really? Clever woman, Mrs. Peterkin-Smythe. We must do whatever we can to oblige her.

Junior—She wishes us to purchase a thousand shares of J. T. and W. on her account at 75 and sell at 90, and send her a check for the profits by 12 o'clock to-day.

:-: When Milady Strolls :-:

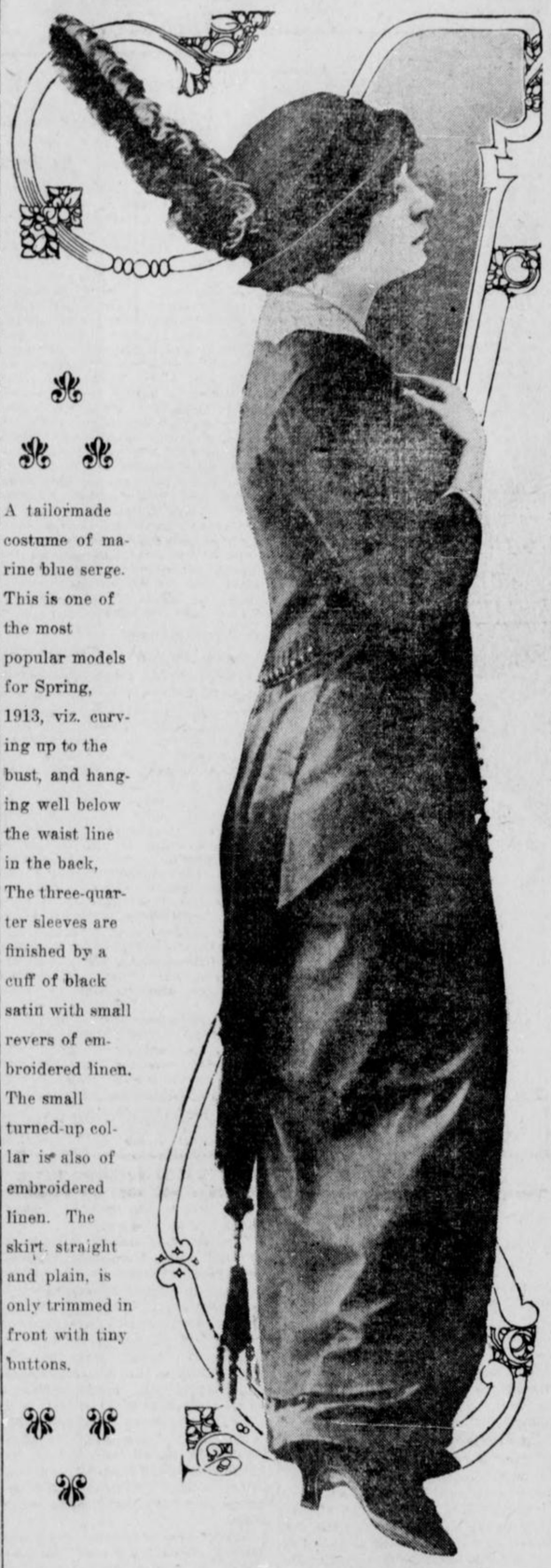

A tailormade costume of marine blue serge. This is one of the most popular models for Spring, 1913, viz. curving up to the bust, and hanging well below the waist line in the back. The three-quarter sleeves are finished by a cuff of black satin with small revers of embroidered linen. The small turned-up collar is also of embroidered linen. The skirt straight and plain, is only trimmed in front with tiny buttons.

THE TAILOR-MADE GIRL.

Good-Nature and Success

WHY ONE IS NOT COMPATIBLE WITH THE OTHER.

HOW many really successful men do you know who are good-natured?

Your successful man may be willing to give you a lift, he may be one of the best employers going, but rarely you will find him brimming over with good nature.

The fact is that good nature and success cannot go hand in hand. A good-natured man is a failure in business for many reasons. His fellow-workers soon find out his good nature and impose upon him.

It is always a case of: "I say, Jones, old chap, you might count up these figures for me;" or, "Jones, I should be awfully obliged if you'd help me with these accounts this afternoon—there's a good fellow! I want to get off early."

Too Busy for Others.

The result is that Jones does his own work, and as much of everybody else's that he can. But he never gets the credit for the latter. Nor will he be appreciated any more by those around him. If there is any joke going on, then you may be sure Jones is the butt of it. "Oh, Jones won't mind! He's such a good-natured chap, you know!"

Being of such a good nature, Jones lets everybody push him aside, and takes the jobs he could do equally as well—if it were not for his good nature. If there is any big business transaction to be pulled off, Jones is not there. The man chosen is the hard-headed, pushful type, who will drive as hard a bargain as possible. The good-natured man never drives a bargain. He would much rather give way for the sake of peace.

The simple fact is that a good-natured man has no will or temper of his own; no initiative. He always follows where others lead, afraid to strike out on his own account, for fear, not only of failure, but of treading on other people's corns. He would do anything rather than disagree with his rivals. Following, instead of leading, he is always a servant, never a master.

Even when he gets married, he is not master in his own home. As in business and the rest of his life, he is imposed upon at home. His wife will get all she wants, because of her husband's good nature.

In her heart of hearts his wife will hate his good nature, his lack of temper and his week will. A woman would rather have a man who ruled her, whether he had a violent temper or not. She goes out of her way to please that kind of a husband, and the more indifferent he is the more she tries to please him.

In the Marriage Mart.

Not so with the good-natured husband. Anything does for him. He has to be at her beck and call, help her when she needs it, put up with her temper and give way to all her silly fads. And because he does so cheerfully she only gets angrier with him! That's a woman's nature.

The good-natured man rarely marries a really nice girl. Before he is married he is the slave of every girl, and in their inmost hearts each of them despises him. The result is that the girl who marries him is she who can get nobody else.

Just as she imposes upon him, so do all her relatives. They will visit him, borrow off him, sponge upon him to a heartless extent, but woe betide him if he ever wants any help. It's always: "Sorry, old man, but I'm particularly hard up this month," or some similar excuse.

Although life is worth living, taken all round it is a hard world, and one has to be fairly hard-natured to make any respectable show in it nowadays. Good nature can be carried too far.

What Did She Mean?

"Lovers are prone to self-depreciation," said he, tenderly, as they sat looking at the stars. "I do not understand what you see in me that you love me so much."

"That's what everybody says," gurgled the ingenous maiden.

Then the silence became so deep that you could hear the stars twinkling.

CHILDREN

Parents Should Counsel Them About Their Habits

By ELLA WHEELER WILCOX.

BEFORE you send your little girls and boys to the public school, take them in your arms and talk with them pleasantly, but yet seriously, regarding their conversation and habits while away from you.

If you are not mentally fitted for the task of giving them some knowledge of the great facts which underlie all created life and giving these facts in the right way, it might be well for you to consult some of the women's clubs in your own town and ask for the best teacher of eugenics, and find what booklets have been written to guide parents in these very matters.

Eugenics Important.

This science of eugenics is becoming an important factor in the training of children, and it will not be difficult for you to learn something of its workings. It shows how the world is progressing, for ten years ago, when this subject was discussed in this column, it brought down a flock of disapproving letters, and horrified parents declared the proposition was one which aimed at the destruction of innocent childhood.

Now there are eugenic organizations formed all over the world, with the object of beginning to train children in right ideals of sex relations, and in so laying the foundation of mental and moral and physical health for the rising generations. The scientific facts of the dangers of alcoholic stimulants are being taught in schools, and it is having its marked effects on the minds of the young.

Ignorance Is Worse.

One small boy urged his parents to avoid the use of stimulants, giving them a scientific reason for his plan. It will be impossible for that boy to become a drunkard, for deep in his conscience is the knowledge of the destructive powers which lie in strong drink. The dangers which lie in ignorance of sex facts are much graver than ignorance of the evils of drink. Childhood is imperilled, youth, maturity and future generations menaced by this ignorance.

The public schools and all private schools and all country schools are endangering evil along with good. Children are taught everything save the most vital truths of life during school hours, and there is no guidance or protection given them out of school hours.

Innocent and perverted are thrown side by side, and sacred facts are made known to pure young minds in the guise of obscenity and depravity.

Mothers and fathers are blind and stupid on these subjects, and through conceit and vanity imagine their children beyond and above any danger of contamination. Yet the contamination takes place all the same.

It is the business of instructors to provide the common-sense teaching which parents so woefully lack in the training of the young. But let it be done wisely, carefully and delicately. Many books, written with a view of guiding the young away from unhealthful thoughts, only serve to guide toward them, and many instructors, who seek to allay precocious curiosity, produce it by lack of right method.

Should Be Taught.

Children should be taught that we are ONE WITH NATURE, ONE WITH MOTHER EARTH. And that as plants spring forth, so does man, and that God, the Source and the Cause, lies back of everything, and that all His methods are beautiful, sacred and holy.

And then they should be taught to be silent on these subjects, and to refuse to talk or associate with children who make light or obscene references to the topic.

Begin to-day some plan to instruct your children in these matters.

Advice to the Lovelorn

By BEATRICE FAIRFAX.

YOU ARE RIGHT.

DEAR MISS FAIRFAX:

I am 20 years of age and recently met a young man two years my senior. He asked to call on me, which I permitted. But each time he asks me for a kiss, which I don't think is proper until we are engaged. MAMIE.

Don't grant his request until you have your engagement ring on your finger.

NOT A MATTER OF WILL.

DEAR MISS FAIRFAX:

I am 16 and in love with a young man one year my senior. A few weeks ago he left the city and promised to write to me. Shall I wait and see if he writes, or shall I forget him? MADGE.

If you love him you will find that forgetting is not entirely a matter of will. I question the depth of your affection. Were it the kind that endures, you would, at least, give him opportunity to prove his affection.

An Easy Solution.

THE mother of Master Gustave Adolphus Bims was giving a Christmas party, and, on the sole condition that he behaved himself, he was allowed to participate in the festivities.

The guests were seated round a friendly cup of tea, preparatory to the games, and were waited on by a maid with a swollen face. The youthful saint scrutinized the rounded contour of her cheek with keen avidity as she moved to and fro in the performance of her duties. Then, rising and stretching himself to the full extent of his four-foot nothing, he thrust both hands deep into the pockets of his black velvet Fauntleroys, and cried, as he glanced around:

"Mother, I do wish you could have a toothache, instead of Jane."

His adoring mother showed her pearly teeth in an amused smile at her expectant friends as she asked:

"Why, darling?"

"Because," answered the small incorrigible, as he resumed his seat on the black satin hassock which so completed the picture, "you can pull yours out, and Jane can't."

The Ship That Broke Itself

Never, perhaps, has the camera illustrated the force of wind and waves on a vessel of iron and steel as strikingly as in this picture.

This shows the German freighter Orion, which was blown on the Riker sands, Sunderland, England, during a terrific gale.

All efforts to float the vessel failed, and it was abandoned. Within two weeks after it had stranded it split literally in two, as the picture shows.

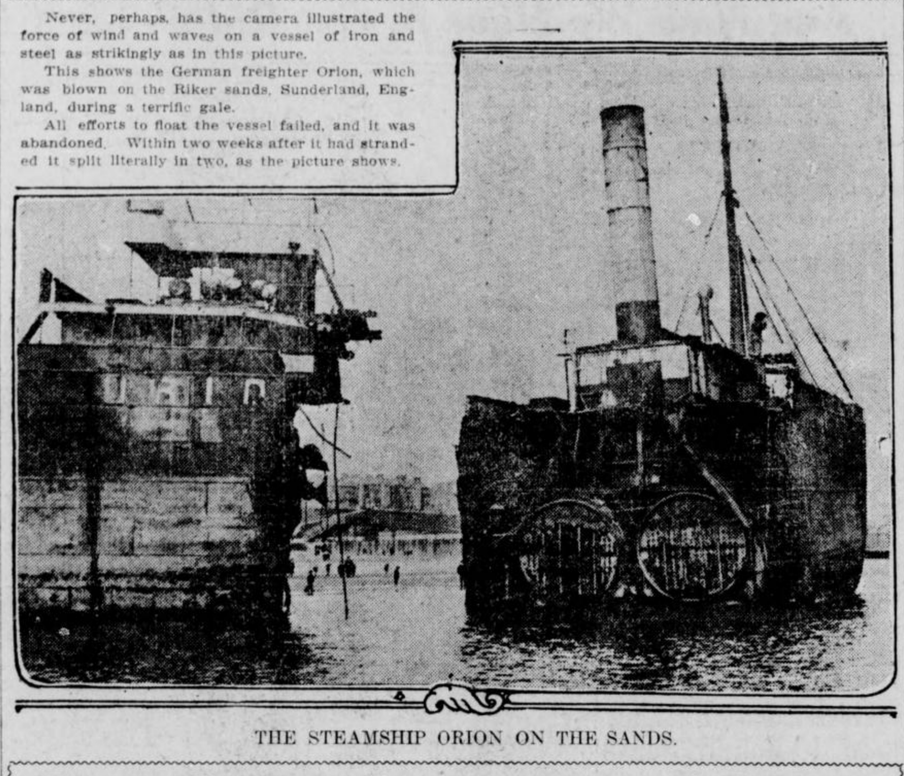

THE STEAMSHIP ORION ON THE SANDS.

Freak Companies :-: :-: *Getting Gold from Foam of the Sea, Etc.*

COMPANIES may be formed for almost any purpose, so long as that purpose is not an unlawful one. That is the reason why any one who has an idea for making money, no matter how freakish or impossible it may be, is able to invite the public to subscribe funds for the carrying out of that idea. As Mr. Herbert W. Jordan, who has written and lectured much on the subject of company promotion and flotation, has pointed out, since the days of the South Sea Bubble, companies have been promoted by the score with objects quite as impracticable as that of the famous philosopher who formulated a plan to extract sunbeams from cucumbers, to be preserved in hermetically sealed bottles and let loose to warm the air in cold and wet winter weather.

The fact that scientists have expressed the opinion that gold is to be found in sea-foam, which, if it could be extracted, would make us rich beyond the dreams of avarice, led some enterprising persons a few years ago to form a company with the object, according to their prospectus, of gathering the foam and placing it on the market. The scheme attracted a large number of people, who applied for shares in the hope of becoming sea-foam millionaires.

Balance of $4,500.

Equally extraordinary was the company floated by certain individuals who told a confiding public that many fortunes were to be made by importing compressed dried grapes from Spain, Italy and elsewhere, then saturating them with good English water, making wine from them. It was stated in the prospectus that dried grapes could be imported at a much cheaper rate than wine, and that it was possible to produce an equal quantity of wine of equal quality to that made abroad. Thousands of pounds were subscribed by the public, who firmly believed in the idea until the scheme collapsed.

Another company was floated to raise the vessels sunk by Nelson in the Bay of Aboukir, with the treasure contained therein, when he gained his victory over the French in what is known to history as the battle of the Nile. The result was that further treasure was lost in addition to that which went down with Napoleon's unfortunate ships.

Presumably as a joke, one individual formed a company with a capital of $5 divided into 500 shares of one cent each.

Twenty companies, according to Mr. Jordan, were formed in a fortnight in London for providing seats for those who wished to view the Diamond Jubilee procession of 1897, and one clever individual managed to pay his return fare to America, and have a balance of $4,500 in hand, by selling somebody else's window ten times over at $500 a time.

The window-letting public seem to be ignorant of the fact that any seven individuals might form a company bearing a high-sounding name, with an insignificant capital, and that, promises and agreements notwithstanding, not a penny beyond the subscribed capital can be legally recovered. A company, for instance, with a paid-up capital of $50, may enter into a contract to purchase a set of windows for $5,000, but the owner of the windows has no legal redress against his customers for more than $50, which represents—if not already exhausted—the total value of the concern.

Turning the Tables.

IN some cases counsel receive answers to questions which they had no business to put, and these, if not quite to their liking, are what they justly deserve. The following story of Robert Harris, a celebrated negro minstrel, is a case in point.

"You are in the minstrel business, I believe?" inquired the lawyer.

"Yes, sir," was the reply.

"Is not that rather a low calling?"

"I don't know but what it is, sir," replied the minstrel; "but it is so much better than my father's that I am proud of it."

The lawyer fell into the trap.

"What was your father's calling?" he inquired.

"He was a lawyer," replied Harris, in a tone that sent the whole court into a roar of laughter as the discomfited lawyer sat down.

Use Less Butter--- *More* Cottolene

No wonder butter is so high. Particular women who are loath to use lard or cooking butter in their cakes and fine pastry, use table butter. With butter at the price you have to pay for it, that's downright extravagance. **Cottolene** is just as good as butter for pastry; for frying, it is better. And **Cottolene** costs no more than lard. Moreover, **Cottolene** is richer, and two-thirds of a pound of it will go as far as a pound of butter or lard.

And lard and **Cottolene** are not to be mentioned in the same breath, for **Cottolene** is a vegetable product, healthful, always safe—makes digestible, rich, but never greasy food.



THE N. K. FAIRBANK COMPANY

Daysey Mayme And Her Folks

By FRANCES L. GARSIDE.

DAYSEY MAYME APPLETON had dined at a home where there were so many children in the family it was necessary for the grown folks to pass a megaphone around at the dinner table in order to be heard.

Naturally, under such circumstances, Daysey Mayme could not permit her host to see her home. It would mean a rude interruption of the children's hour, a poetic period observed in this family by the father holding three, while the mother spanked the remaining seven to bed.

"I'm not afraid," said Daysey Mayme. "These are the days of advanced womanhood when any woman can put a mere man to rout."

Then, with her head held high, as becomes a representative of the future arbiters of our destiny, she went forth bravely and proudly.

Had she been a man she would have whistled, for the recollection of that megaphoned table had made her quiet spinsterhood a joy in comparison. She was dreamily happy, when suddenly a sound behind her made her heart jump with fear.

It was the sound of a STEP. A MAN'S step, and it was BEHIND her and COMING FAST.

She remembered that she must be every inch a woman, and she tried to be brave. But the gooseflesh began to rise, the cold chills played hide and seek up and down her spine, and her hair began to stand on end, no easy task with so much false hair to be lifted.

She didn't dare turn and face him, but she knew from the stealthiness of the STEP that he was pursuing her. She also knew that he was six feet high and of powerful physique, and that his cruel black eyes were fixed upon her.

She heard a clank, clank, clank, keeping time with his step. Ah, he carried a sword! More than one! There were two, and in his right hand he carried a long, sharp knife.

He was after her life's blood! She must walk faster. The STEP kept pace with her. And there was now the clank, clank, clank of three swords, five knives and a gun keeping time with the STEP.

She tried to run; her knees failed her. She tried to scream; the sound died in her throat. She felt that she would go mad with fright. The monster pursuing her had now grown to ten feet in height, and he had his knife raised to plunge into her back.

She made another attempt to run. The STEP kept close behind. With a sudden scream she turned and threw herself on her knees before the villain.

"Spare me!" she cried, with her head bowed to the ground.

"S'matter with you?" said a thin little voice in contempt, and Daysey Mayme looked up to find herself kneeling before a boy of seven.

In one hand he carried a number of empty milk cans, which had clanked as he walked.

How To Be Beautiful

Are American women deficient in the art of making themselves beautiful? Anita d'Este, a noted authority on beauty, thinks they are.

"In nearly every country of Europe I have striven to cull the essence of beauty and the mysteries of each system devoted to its culture and the more my search took me upon untrodden ground, the more convinced I became that the most of this wealth lay hidden from the women of America"

Is what she says in "Modern Fountains of Youth," the opening article of the May number of Good Housekeeping Magazine. She carefully analyzes the various methods by which the beautiful women of Europe scientifically retain their loveliness. This message from a woman who has spent years in examining the "beauty culture" systems of the world has much of information and encouragement for the women of this country.

Read it for a really helpful article. It introduces a new department, "Good Looks," which the Countess of Warwick has consented to conduct for Good Housekeeping Magazine. Every woman interested in improving her good looks will want to read what this noted beauty has to say month by month. Your newsdealer has a copy for you.

Good Housekeeping *Magazine*

381 Fourth Avenue New York City

At All Newsstands **15c the Copy**

THE GEORGIAN'S MAGAZINE PAGE

MARRIED LIFE
The Third Year

Warren's Sister Curtly Refuses to Help Helen Entertain Their Cousin

By MABEL HERBERT URNER.

"WELL we're not going to stand for this," declared Warren grimly. "If she can't get up and have breakfast with us, she can do without."

"But, dear, she's used to having her coffee and toast in bed," ventured Helen. "She says it makes her head ache to get up without it, and that her mother always lets her sleep until nine."

"Piffle! If Aunt Emma wants to spoil her, all right, but she'll get no humoring here. That's all rot about her delicate health. She looks stronger than you do, and I'm not going to let you wait on her."

It was so rarely that Warren considered her, that Helen felt a faint glow of pleasure at this.

"Now you tell her to-day," he persisted, "that hereafter she'll have to have her breakfast with us."

"Oh, I hate to do that, she'll write back to Aunt Emma that we"——

"Don't care a damn what she writes back, if we've got to have her here for two or three weeks, we're not going to do any extra humoring. Understand?"

"Hush, dear, if she's awake, she may hear you."

"Do her good if she does. What's the matter with these eggs? Don't poach very well, do they?"

34 Cents a Dozen.

"Why, they should—they're white leghorns. I paid thirty-four cents a dozen." Then after a moment's pause, "Dear, don't you think Carrie ought to ask her there for a few days?"

Warren shrugged his shoulders. Like the rest of the family, he stood somewhat in awe of his married sister.

"Don't know. Carrie's not keen on having company?"

"Well, we're not either, and I don't see why we should be expected to do it all. Carrie's to call this afternoon, and if she doesn't invite her I'd like to hint in some way that we think she should. Would that be all right?" anxiously.

"Fire ahead, but I don't think Carrie'll take any of your hints. Wonder, if I'll need an overcoat this morning?" as he rose from the table.

"Oh, yes, you'd better wear it. You're not over your cold yet."

When she had seen Warren off Helen went to Alice's door. There was no answer at first, but a louder knock brought a sleepy "Come in."

The disordered room grated on Helen, and she glanced disapprovingly at the clothes strewn about.

"Alice, it's ten minutes after nine," she said coldly, picking up a skirt from the floor.

"Oh, is it that late?" yawned Alice. She was undeniably pretty, lying there with her long braids over the pillow and a faint pink flush in her cheeks. "But I'm so sleepy—do I have to to get up just yet?"

Get Up for Breakfast.

"It puts Maggie back so with her work. Warren was saying this morning that he'd rather you'd get up and have breakfast with us."

"I couldn't eat a thing if I did," decisively, "and I'd have a dreadful headache. But I'll get up now, as soon as she brings my breakfast."

Maggie grumblingly prepared and carried in the tray. She had taken a decided dislike to this guest, who demanded so much waiting on.

"Cousin Helen, will you lend me a curling iron?" called Alice a little later. "I forgot to bring any."

"Why, I haven't one," answered Helen. "I never use an iron."

"Well, I've simply got to have one! I was too sleepy to roll up my hair last night. I wonder if Maggie hasn't one?"

"I'm sure I don't know," coldly.

But Alice was not to be discouraged, and with a kimono thrown about her she ran out to Maggie, returning with a curling iron.

"Oh, Cousin Helen," she called again, "where shall I heat it? There isn't any gas here, is there? Haven't you an alcohol lamp?"

But there was no lamp and no way to heat the curler except by the gas range in the kitchen. So Alice propped a hand-glass on the kitchen window and began to curl her hair.

Helen was furious at the thought of any hairdressing in the kitchen, but she was helpless to object.

Found Scarf Burned.

Later when she went in to straighten up Alice's much disordered room, to her dismay she found a burnt place in the dresser scarf where the hot curling iron had been left. It had scorched through the linen and scarred the polished mahogany underneath. With a voice that quivered with indignation she called Alice, who was in the front room looking over some fashion magazines.

"Alice, how COULD you be so careless? Do you see what you've done?" pointing to the burnt place in the scarf.

"Oh, did I do that? I'm awfully sorry," lightly.

Her indifference increased Helen's resentment, and she added sharply:

"And, Alice, I wish you would try to keep your things more orderly. I've given you those two bureau drawers and one side of the closet. If that's not enough, I'll give you another drawer, but you really must put your things away. I haven't time to pick up after you, and you can't expect Maggie to."

Then Helen felt that she had said too much. After all, Alice was her guest; so she added apologetically:

"You see, we don't have the room here that you had in Dayton. These apartments have such small closets that I've had to keep everything put away, or we couldn't get around."

Just here the phone rang, and Helen hurried to answer it. It was Carrie, who had called up to say she would be over right after luncheon, as she was going away to a tea later in the afternoon.

From then until Carrie came, Helen kept pondering over how she could bring up the subject of having Alice spend part of the time with her.

Carrie Appeared Interested.

Carrie, who was always well-dressed, came in a new spring suit and a most expensive looking hat. She seemed interested in meeting Alice, and asked her many questions about the condition of things in Dayton.

Alice was vain enough to enjoy being the center of interest, and was never tired of repeating her stories of the flood. And Helen noticed that each time she added new details and exaggerated a little more the horrors they had been through.

"And how long do you expect to be here?" inquired Carrie, voicing the question Helen had been wanting to ask ever since Alice came.

"Why, I really don't know. Mother thought it would be better for me to stay away till they got the house in shape again. Everything'll have to be thoroughly cleaned and all the rooms done over."

Helen hoped here that Carrie would say something about wanting Alice to spend some of the time with her, but Carrie carefully refrained from making any such remark.

Just before she left, under the pretext of showing her a new center-piece, Helen got her in the dining room alone.

"Carrie," she began abruptly, "we don't know just how long Alice will be here, but I thought it would be nice if she could divide her visit—spend part of the time with you."

"Oh, no!" Carrie's voice was sharp and decisive. "I couldn't think of having her now. We're getting ready to repaper and paint—it wouldn't be at all convenient."

"Well it hasn't been very convenient for us," stiffly. "But Warren and I felt that since Aunt Emma had all this trouble and things were still so bad in Dayton we really ought to help her by taking Alice. And it seems to me that even if it is a little inconvenient you might have her for part of the time."

"I can't see that at all," answered Carrie, more coldly. "If you didn't want Alice you shouldn't have had her come on. Aunt Emma wrote me and I wrote back very frankly that it wouldn't be convenient."

"Oh, then, Aunt Emma DID ask you!" exclaimed Helen in astonishment.

"Of course, she did; but I didn't see that we're under any obligations to her—we've never visited out there"——

"We haven't, either," broke in Helen, "but I thought we ought to try to help her now."

"Well, if you think that, all right—but you needn't expect anything from me. I've always thought Alice was a spoiled, selfish girl, and even if we weren't repapering, I don't think I'd want her. And you can tell Warren just how I feel about it."

"Yes, I shall," icily, feeling that she had never disliked Carrie as much as she disliked her now.

Helen Kept Her Word.

And Helen kept her word. As soon as Warren came and she could get him alone she told him just what Carrie had said.

"Well, why in the Sam Hill did you ask her?" he demanded irritably. "I told you Carrie wasn't keen on visitors."

"Why, dear; I asked you if it would be all right to speak to her about it—and you said it would."

"Well, Carrie's dead right! If we've brought her on here—it's up to us to keep her and not try to put her over on somebody else. But that's like you—you laways begin by wanting to do big things and then fizzle out in the end."

Smarting at the injustice of this, Helen began an indignant——

"Warren, you know I'd nothing to do with Alice coming here. Your Aunt Emma wrote asking if she might visit us, and you"——

"Oh, cut it! Once you get started there's no shutting you off. See if you can't hurry up dinner—I didn't have any lunch."

The True Source of Beauty

is, and must be, good health. Sallow skin and face blemishes are usually caused by the presence of impurities in the blood—impurities which also cause headache, backache, languor, nervousness and depression of spirits. If, at times, when there is need you will use

BEECHAM'S PILLS

you will find yourself better in every way. With purified blood, you will improve digestion, sleep more restfully and your nerves will be quieter. You will recover the charm of sparkling eyes, a spotless complexion, rosy lips and vivacious spirits. Good for all the family, Beecham's Pills especially

Help Women To Good Health

Sold everywhere. In boxes, 10c., 25c.

The largest sale of any medicine. The directions with every box point the way to good health.

The Great Charm of Naturalness

An Interview With Miss Valli Valli, the English Beauty



MISS VALLI VALLI IN TWO CHARMING POSES.

In the small picture on the left England's exponent of natural beauty shows an attitude of affectation which she deplores and continually guards against. The other pose shows her as her natural self.

By LILIAN LAUFERTY.

ALL you pathetic little pink and white would-be beauties who march up and down Peachtree or Whitehall of a sunny spring day—don't you want to know how to be really pretty? Don't you want to be—not a "gaslight" belle—but a sweet girl who can brave Old Sol's bright rays in the calm assurance that he is revealing beauty, not betraying beauty secrets?

Compels Sympathy.

Well, then—BE NATURAL. Naturalness does not seem to be the fad of this moment, but it will have its day soon, I think, for we have a wonderful exponent of natural charm and the charm of naturalness prominently before us now. This is Miss Valli Valli, the actress now playing in New York in "The Purple Road."

As Wanda, the little maid of Vienna, who loved Napoleon wisely—if too well for his deserving—Valli Valli is an exquisite, sympathy-compelling figure.

'How do you do it?" I asked. "How do you hold all of us throbbing and waiting, as you stand in your simple gray frock on the grand staircase in Napoleon's palace, while all around are magnificent women in imperially gorgeous clothes?"

"Naturalness and feeling," began the girlish star, and then broke off: "Oh, do I hold you like that? I want to so—I am so glad." And then we both laughed at the unstudied exhibition of her pet "naturalness."

"Ah, but I do believe in naturalness everywhere. Look natural, be natural, and then the great feelings can find expression through you."

The dainty singing actress had perched herself fearlessly under the glare of the low-swung incandescent lamp that revealed—but found nothing to betray. A true "crowning glory is her coronet of copper-toned brown hair, so plentiful that it is quite sufficient dower of beauty without the addition of a soft pink flushed skin and great gray eyes. And later she told me her simple, effective method of caring for hair and skin; true beauty secrets—till you know how!

"Ellen Terry taught me to 'make up.' I don't use pink and white glaring high-lights, but the bronze, brown-red tones the men of the stage employ. This is so much more like the tones of the human skin. You see, to look natural on the stage one has to use make-up as THE EXTRA OUNCE OF EMPHASIS that counteracts the glare of the lights. That is not needed on the street—though I must confess to a very earnest affection for my powder puff. As a finish—to dust off the little shine from the active oil glands of a healthy skin powder is invaluable, I think."

"But how keep the skin healthy when grease paint and rouge must be applied so often?" I asked.

A Real Food.

There was a low-throated little English laugh. "I know a wonderful skin food or tonic or whatever you call it over here. Soap and water. The best of soap and plenty of water.

"Grease paint and rouge have been going on my face since I was seven, for then little Valli doubled the first name she had been given in honor of a dear uncle and good St. Valentine, whose birthday was just three days from hers—and went on the stage. I have been putting stage make-up on for sixteen years."

"Soap! On your face?" I exclaimed.

"Rather! Heaps of it. I scrub and scrub and then I go after any stray dust or rouge with a bit of good cream—and then water, water, first quantities of hot and then a dash or two of cold."

"You are truly a 'water baby,' aren't you?" said the interviewer, making a mental note to acquire just such a skin if water plus soap could do it.

"Indeed, yes. My hair, too—I wash it once every week, and I don't crimp or wave. I brush and brush till every hair is alive and then, since it's all soft and clean, it looks well."

And it looks marvelously well—sisters of crimps and marcel waves and monthly shampoos. It is fresh and clean and natural and vital, in keeping with the wholesome girl whose small, well-poised head it crowns.

"Of course you add fresh air to water as a tonic—since you're English," said I, sure of my ground here.

"You're quite right; I do. I love outdoors, ALL outdoors—and gardens. Ah! that is the one thing I miss over here. You live in hotels and apartments. At home we have houses and gardens—and so I may have flowers—and dogs—and the healthy, money things I love."

And she said it with the sweet naturalness that makes this charming little fresh air, soap and water English girl even prettier off the stage than on it.

Household Suggestions

To make a good glue, always ready for use without previous heating, break up the glue into small pieces, and put it with some whiskey in an air-tight bottle. Leave it for four days, shaking the bottle occasionally, then cork down. As much glue should be used as the whiskey will dissolve. Glue prepared in this way will keep for years and always remain liquid.

Invalids who dislike the flavor of meat extract will be able to take it if a teaspoonful or so is added to a cupful of boiling milk. The milk disguises the taste of the meat extract. A small quantity of this mixture taken when there is a feeling of exhaustion will prove an admirable restorative.

Do You Know---

A rocky hill above Sion, Canton of Valais, Switzerland, is being destroyed by dynamite to make way for a new route, and with the hill will disappear one of the most curious seminaries in Europe. In feudal times the cemetery was constructed with gallows at the entrance to hang all sorcerers and witches before buying them, and, judging by the number of bones already found, many must have suffered death for their "crimes." Among the peasants the place has always been avoided as "The Devil's Cemetery."

A very effective form of silent protest has been discovered by the Berlin suffragists—one that does not place its perpetrators within the clutches of the far-reaching law and yet at the same time successfully disturbs meetings which are not in sympathy with the woman's movement. A large body of women attend such meetings, and, at a given signal, rise and slowly make their way out of the hall. Nothing is more disconcerting or annoying to a speaker than to see his (or her) audience fading away, and this general exodus naturally calls for explanation from the remaining hearers, which is all the women desire.

A letter posted at Paddington, London, on March 7, 1881, has just risen from its ashes. Whatever the cause, this letter was delivered at Chiswick, about three miles away, during the past week. The lady to whom it was addressed has been dead for three or four years, and the communication was received by her executor.

Sir Walter Raleigh and his companions introduced into England the habit of smoking tobacco on their return from Virginia in 1585.

Dorothy Dix Tells You How
To Be Happy Though Stout

"Women Have Got Fat on the Brain, and Have Gone Mad on Getting Thin"

By DOROTHY DIX.

A FAT girl has written me a tear-soaked missive in which she bewails her increased belt measure, and asks me if I can give her any good, reliable recipe for reducing her weight.

No, I cannot. If I knew any way to make this too, too solid flesh melt I should not be engaged in the occupation of writing articles for this column for my daily bread. I should be lending Mr. Rockefeller money, and helping out such poor neighbors as Andrew Carnegie and Hetty Green. The people with even an alleged anti-fat remedy rake in fortunes. A real reduction cure, that would actually reduce, would coin so much money that it would make Alladin's lamp look like old junk.

For women have got fat on the brain, and they have all gone stark, staring mad on the subject of getting thin. It has superseded all other interests with them, and where two or three are gathered together the conversation becomes nothing more nor less than an experience meeting of the different fool things they have tried in order to acquire a willowy figure. And at that, they have failed.

A Burning Issue.

How to get thin is the burning issue in every feminine breast. The choicest compliment that you can pay a lady is to tell her how much she has fallen off, and the feminine definition of a cat is a sister woman who says, "Why, my dear, how well you are looking! You must have gained ten pounds this winter!"

Nor do we women vainly long after attenuation. What they go through, the agony they endure in trying to achieve it, make the sufferings of the early Christian martyrs seem a mere picnic. The maddening thirst of the Ancient Mariner who saw water, water everywhere, but had not a drop to drink, is experienced every day by millions of women who sit at tables groaning under food and drink, but who deny themselves everything but a sip of water and a crust of dry toast for fear of adding another pound to their weight.

That the living skeleton is the accepted ideal of the feminine form divine, to-day nobody will deny. But why? Who was the Paris who first picked out the skinny woman as comforming nearest to the feminine standard of perfect pulchritude? Who originated the theory that a lady love should have a lean and hungry look?

Certainly, angles are not as beautiful as curves.

Surely, bones are not as alluring as firm, warm flesh. A haggard cheek, with hollows in it, is not as kissable as a round dimpled one. A full, milk-white throat is more enchanting than a stringy one that looks like an anatomical exhibit of glands and muscles.

Of course, to the eye of the cubist, or the futurist, the thin, aenemic, tubercular looking woman may be prettier than the plump, healthy one, but as a mater of fact most of us don't object to a reasonable amount of adipose tissue on a woman. We like it.

This is, especially true of men who as a general thing, prefer the kind of a girl who makes a nice armful, instead of the kind that looks as if she were nothing but the original rib out of which her sex was made. You never hear of a husband urging his wife to bant and grow thin, or to lace a little tighter. On the contrary, every husband who takes enough interest in his wife to notice what she is doing urges her to eat all she wants, and drink what she likes, and have her clothes made loose enough to be comfortable.

However you look at it, the cult of emaciation is a foolish one. To begin with, it is as broad as it is long, and it has its disadvantages as well as its advantages. It is quite true that a slim figure looks younger than a plump one, but when a woman achieves a slightness in one place she gets it in another, and with the twenty-inch waist goes a neck like a turkey gobbler's, and arms the size of a yard stick.

Also Wrinkles.

Also wrinkles come quicker in a thin face than in a plump one, so that in the end it is a choice between having a young-looking figure or a young-looking face.

"Nobody loves a fat man," said the disconsolate hero in a recent play, but everybody loves a fat old woman. Look about you and you will see that the most adored wives, the most beloved mothers, and the women with hosts of friends are not sylphlike creatures, but comfy, stout old ladies, who would break the hearts of a straight front maker.

CLEEK OF THE FORTY FACES

By T. W. HANSHAW.

Copyright by Doubleday, Page & Co.

TO-DAY'S INSTALLMENT.

Cleek was on his feet like a flash.

"Not the great Septimus Norsworth?" he questioned eagerly. "Not the man who invented lithamite?—the greatest authority on high explosives in England, surely?"

"Aye—him's the one, poor gentleman," replied Nippers agitatedly. "I thought it like as the name would be familiar, sir. A goodish few have heard of un, one way and another."

"It Reads the Papers."

"Yes," acquiesced Cleek. "Lithamite carried his name from one end of the globe to the other, and his family affairs came into unusual prominence in consequence. "Widower, wasn't he?—hard as nails and bitter as gall. Had an only son, hadn't he?—a wild young blade who went the pace; took up with chorus girls, music hall ladies and persons of that stripe and got kicked out from under the parental roof in consequence."

"Lummy, now! think of you a-knowin' about all that!" said Mr. Nippers, in amazement. "But then, your bein' with Mr. Narkom and him bein' what he is—why, of course. Scotland Yard it do know everything, I'm told, sir."

"Yes—it reads the papers occasionally, Mr. Nippers," said Cleek. "I may take it from your reply, may I not, that I am correct regarding Mr. Septimus Nosworth's son?"

"Fegs, yes, sir—right as rain. Leastwise, from what I've heard, sir. I never see the young gentlemen myself. That happened before Mr. Nosworth come to live in these parts—a matter of some four years or more ago. Alwuss had his laboratory here, sir—built it on this land he leased from Sir Ralph Droger's father in the early sixties—and used to come over frequent and shut hissel in the Round House for days on end; but never come here to live until after that flare-up with Master Harry, sir. Come then and built livin' quarters beside the Round House, and, after a piece, fetched Miss Renfrew and old Patty Dax over to live with un."

"Miss Renfrew and old Patty Dax? Who are they?"

"Miss Renfrew is his niece, sir—darter of a dead sister. Old Patty Dax, she war the cook. I dunno what her be now, though—her died six months ago and un hired Mistress Armroyd in her place. French piece, her am, though bein' widder of a Yorkshireman, and though I doan't much fancy foreigners nor their way, sir, this I will say: her keeps the house like a pin and her cookin's amazin' tasty—fegs, yes."

"You are an occasional caller in the servants' hall, I see, Mr. Nippers," said Cleek, serenely, as he took up his coat and shook it preparatory to putting it on. "I think, Mr. Narkom, that in the interests of the public at large it will be well for some one a little more efficient than the local constabulary to look into this case, so, if you don't mind making yourself a trifle more presentable, it will be as well for us to get Mr. Nippers to show us the way to the scene of the tragedy. While you are doing it I will put a few 'Headland' questtions to our friend here, if you don't mind assuring him that I am competent to advise."

"Right you are, old chap," said Narkom, taking his cue. "Nippers, this is Mr. George Headland, one of the best of my Yard detectives. He'll very likely give you a tip or two in the matter of detecting crimes, if you pay attention to what he says."

Paying Attention.

Nippers "paid attention" forthwith. The idea of being in consultation with any one connected with Scotland Yard tickled his very soul; and, in fancy, he already saw his name getting into the newspapers of London, and his fame spreading far beyond his native weald.

"I won't trouble you for the full details of the murder, Mr. Nippers," said Cleek. "Those, I fancy, this Miss Renfrew will be able to supply when I see her. For the present, tell me, how many other occupants does the household beyond these two of whom you have spoken—Miss Renfrew and the cook, Mrs. Armroyd?"

"None, sir, but the scullery maid, Emily, and the parlor maid, Clarke. But both of them is out to-night, sir—havin' went to a concert over at Beattie Corners. A friend of Mistress Armroyd's havin' sent her two tickets and her not bein' able to go herself, her thought it a pity for 'em to be wasted, so her give 'em to they maids."

To Be Continued To-morrow.

Up-to-Date Jokes

"HOW in the world have you kept your cook so long?"

"Sh! Don't tell anybody. My husband dresses up as a policeman in the evening."

A.—I thought you were a vegetarian, and now I see you eating mutton!

B.—Well, I am only an indirect vegetarian; I eat the meat of such animals as live on vegetable food.

Mr. Young—My little girl is nearly two years old, and hasn't learned to talk yet.

Mr. Peck—Don't let that worry you. My wife says she didn't learn to talk until she was nearly three, and now—

But Mr. Peck's voice at this point was choked with sobs.

HUSBAND NAILED RUBBER ON GATES

Wife so Weak and Nervous Could Not Stand Least Noise—How Cured.



Munford, Ala.—"I was so weak and nervous while passing through the Change of Life that I could hardly live. My husband had to nail rubber on all the gates for I could not stand it to have a gate slam. "I also had backache and a fullness in my stomach. I noticed that Lydia E. Pinkham's Vegetable Compound was advertised for such cases and I sent and got a bottle. It did me so much good that I kept on taking it and found it to be all you claim. I recommend your Compound to all women afflicted as I was."—Mrs. F. P. Mullendore, Munford, Alabama.

An Honest, Dependable Medicine is Lydia E. Pinkham's Vegetable Compound. A Root and Herb medicine originated nearly forty years ago by Lydia E. Pinkham of Lynn, Mass., for controlling female ills.

Its wonderful success in this line has made it the safest and most dependable medicine of the age for women and no woman suffering from female ills does herself justice who does not give it a trial.

If you have the slightest doubt that Lydia E. Pinkham's Vegetable Compound will help you, write to Lydia E. Pinkham Medicine Co. (confidential) Lynn, Mass., for advice. Your letter will be opened, read and answered by a woman, and held in strict confidence.

Queen of a Band of Clever Crooks: That Is Mary Turner, Heroine of

WITHIN THE LAW

The Gripping New Serial Which Benigs on This Page TO-MORROW. It's the One Best Bet in the Fiction Line.

A Vacancy In Your Business Can Be Filled By Georgian "Want Ads." Try Them For Results

AUCTION SALES.

AT AUCTION.

THE ENTIRE FURNITURE AND FURNISHINGS OF 244 OGLETHORPE STREET, ALSO A FINE CONSIGNMENT FROM STORAGE, INCLUDING CIRCASSIAN WALNUT BED ROOM SUIT, COST $250; ENAMELED LINED REFRIGERATOR, GAS RANGE, QUARTERED OAK DINING SUIT, PARLOR SUIT, BRASS BEDS, AXMINSTER AND BRUSSELS ART SQUARES, INLAID LINOLEUM, LACE CURTAINS, ETC., TUESDAY, APRIL 29, AT 12 E. MITCHELL STREET.

COMMENCING AT 10 A. M., TUESDAY, WE WILL OFFER TO THE HIGHEST BIDDER THE ENTIRE FURNITURE AND FURNISHINGS OF 244 OGLETHORPE STREET; ALSO A FINE LOT OF FURNITURE FROM STORAGE, INCLUDING CIRCASSIAN WALNUT FIVE-PIECE BED ROOM SUIT, CONSISTING OF DRESSER, CHIFFONIER, DRESSING TABLE, BED AND LADY'S WRITING DESK, ENAMEL-LINED REFRIGERATOR, BRASS BEDS, GAS RANGE, QUARTERED OAK DINING SUIT, CONSISTING OF LARGE BUFFET, CHINA CABINET, 8-FOOT TABLE AND SET OF CHAIRS; CHILD'S BED, MAHOGANY DRESSER AND CHIFFONIER, BOOKCASE, QUARTERED OAK LIBRARY TABLE, GAS RANGE, OAK DRESSERS AND WASHSTANDS, IRON BEDS, NATIONAL SPRINGS, FELT MATTRESSES, EARLY ENGLISH BUFFET AND DINING TABLE, MAHOGANY PARLOR SUIT, MAHOGANY LIBRARY TABLE, KITCHEN TABLES, KITCHEN CHAIRS, LINEN SHADES, COUCH, ROLLTOP DESK, ELECTRIC LAMP, FINE LOT OF ROCKERS, PORCH FURNITURE, PICTURES, LACE CURTAINS, AXMINSTER AND BRUSSELS ART SQUARES, INLAID LINOLEUM, SEWING MACHINE, OIL STOVE, LARGE HEATER AND MANY OTHER THINGS TOO NUMEROUS TO MENTION. THIS LOT INCLUDES EVERYTHING TO FURNISH A HOME COMPLETE. SALE STARTS PROMPTLY AT 10 A. M. TUESDAY. OPEN FOR INSPECTION MONDAY.

CENTRAL AUCTION COMPANY,
12 E. Mitchell Street.

Male.

PERMANENT position as practical commercial draftsman, in arts and crafts work. Address B. 63, care American.

WANTED—Position by young man with business college education as general office man. Address O., Box 369, care Georgian. 57-27-4

FIRST-CLASS male stenographer, with own typewriter, wants stenographic work in afternoons. Address W. R. F., Box 54, care Georgian. 206-27-4

MAN of good character, holding responsible position, wants to drive car for private family on Sunday or make trips to Warm Springs for garages. Address Bob, Box 10, care Georgian. 205-27-4

DRUG CLERK—Wanted by medical student, position as front man with going concern in small town; experience and best reference. Address G., Box 111, care Georgian. 114-27-4

WANTED—By young man of five years' experience, position as foreman of ice cream factory, or manager of line of founts; gilt-edge references. Address B. C., Box 8, care Georgian. 60-27-4

YOUNG MAN, 22 years of age, desires a clerkship in a store, preferably a drug store; or position in a wholesale house; six years' experience in store work. Address J., Box 33, care Georgian. 59-27-4

WANTED—Position as stenographer by young man eighteen years of age, who desires to get started with a good firm. Address M., 844 Glenwood Ave., East Atlanta, Ga. 30-24-4

REGISTERED druggist, several years' experience, wishes position; best of reference. Address Druggist, Box 44, care Georgian. 202-26-4

YOUNG MAN, aged 23, desires position in contractor's office, draughtsman, estimator, and an all-round man; six years' experience; references of the best furnished. Address C. W. G., Box 819, care Georgian. 33-26-4

WANTED—Position by experienced young man, twenty years of age, as steno-bookkeeper. Employed at present. Address H., Box 818, care Georgian. 31-26-4

EXPERIENCED white chauffeur, who can take care of car and do own repairing, desires position. Address E. R. C., Box 640, care Georgian. 30-26-4

A NO. 1 SALESMAN, aged 28; three years' experience, with good references, city and road; coming in Saturday night. L. R. Williams, 197 S. Pryor St. M. 5048. 202-24-4

GENTLEMAN, seeking to establish a business of his own, requiring at present only three hours daily, desires work remainder of day. Expert stenographer, office man. Best references. Address Business, Box 9, care Georgian. 43-23-4

Female.

ANY ONE wanting woman as laundress on lot or house cleaner, apply to Mrs. J. A. Hill, 383 Richardson Street. 200-28-4

RELIABLE young lady desires position at once as nurse or maid. Address L., 17 Newman Street, Atlanta. 25-28-4

WANTED—Situation for mother and daughter as cook and maid, or nurse, with rooms each. Apply 40-B Henry St. 39-28-4

WANTED—A cook at 610 Piedmont Avenue. 4-28-28

WANTED—Position by young lady; has had experience as stenographer and as general office assistant. Phone Ivy 5813-L. 36-28-4

TEACHER with first grade licenses and normal training and six years' experience in kindergarten and primary departments of public school wants place as governess during summer months; will be willing to help care for children. Address Teacher, Box 303, care Georgian. 88-27-4

A YOUNG LADY teacher, two years' experience, holding first grade license, normal training and excellent ability, wants good paying position. Box 417, Bainbridge, Ga. 61-27-4

AUTOMOBILES
For Sale, Repairs and Accessories.

$1,950—Fore-door, 35-horsepower Firestone-Columbus touring car, just painted and thoroughly overhauled. Guaranteed good as new. $800.

$2,000—1910 model 35-horsepower Firestone-Columbus touring car, in fine shape and a good looker. $450.

1913 model Empire 25 fore-door touring car. Price, $1,000 f. o. b. Atlanta, and used since November as our demonstrator. Guaranteed same as new car. $550. THESE PRICES are made low so as to get the cars out quick, as we need the room and money for new cars coming in this week.

THE FIRESTONE-COLUMBUS SOUTHERN CO.,
45-47 AUBURN AVE.
PHONE IVY 4177. 4-28-32

Good Used Cars
At Reasonable Prices.

Ford Runabout, good condition, good tires	$225.00
Ford Touring Car, with top, good condition	265.00
Courier Roadster, fully equipped, electric lights	275.00
Buick Model 10 Roadster, electric lights	325.00
Overland four-passenger, newly painted, new top	350.00
Primo Touring Car, new top and seat covers	450.00
Maxwell Roadster, Sportsman type, model Q, fully equipped, electric lights	375.00
Maxwell Touring, model G, four-passenger, fully equipped	450.00
Overland Coupe, 1911, fully equipped	450.00
Columbia, 1911, four-passenger, repainted, new top and electric lights	850.00

These cars are in good running condition and worth more than the prices quoted above.

BUICK MOTOR COMPANY,
241 PEACHTREE ST. 4-11-8

WILL EXCHANGE new 1912 or 1913 model Studebaker cars for pair of mules or good team of work horses; communicate with me for full particulars. Address Reuben Kyle, Roanoke, Ala. 4-27-29

AUTOGENOUS WELDING and machine repair work of all kinds. Satisfaction guaranteed.

SHEARER MACHINE CO.,
197 WHITEHALL STREET. 2-26-10

FOR SALE—By Mrs. John B. Roberts, her electric automobile, with perfectly new batteries. 1365 Peachtree Road. Ivy 821-J. 4-26-28

WANTED—To buy four or five-passenger auto. Must be in good shape and reasonable. Will pay $100 cash, balance $5 a week. Address A., Box 46, care Georgian. 38-26-4

ENGINE FOR SALE—First-class condition. Allis-Chalmers make; cylinder 20 inches in diameter, 42-inch stroke; speed 77 R. P. M.; fly wheel 13 feet in diameter. Further particulars, apply to P. O. Box 951. 4-25-200

ATLANTA RADIATOR CO.
REPAIRING and manufacturing. Lamp and fender work. 72 Ivy Street. Atlanta phone 3816. 3-10-12

WARNING TO INFRINGERS AND IMITATORS.
LIQUID TIRE TONIC IS PROTECTED BY U. S. DUYREA PATENT, NO. 578551 AND ALL INFRINGERS, AGENTS OR USERS ARE HEREBY NOTIFIED THAT THEY MUST ANSWER IN THE COURT FOR VIOLATION OF THIS LAW. LIQUID TIRE TONIC COMPANY, KANSAS CITY, MO. 4-8-43

JUST ARRIVED—Large stock standard tires: 28x3 $7.90, 30x3 $8.90, 30x3½ $11.90, 32x3½ $12.90, 34x3½ $13.90, 32x4 $17.90, 33x4 $18.90, 34x4 $19.90, 36x4 $19.90, 36x4½ $24, 37x5 $25. Also lot of cheaper tires. McPherson Auto Tire Company, 46 Auburn Avenue, Atlanta, Ga. 111-27-4

HIGHEST proof gasoline and automobile oils a specialty. We handle all makes of tires. Automobile accessories.
AUTO OIL AND GASOLINE CO.,
71 N. FORSYTH STREET. 4-4-59

WE have several Flanders chassis and will build body and paint car to your order. Bargain prices. Don't buy any second-hand car until you see us. NORTH PRYOR GARAGE, NORTH PRYOR PLACE. 4-2-28

VULCORINE
IS ONE practical solution of the tire trouble; it is chemistry, scientifically applied; it has been examined and approved by Edgar Everhardt, professor in charge of department of chemistry at Atlanta College of Physicians and Surgeons, and is guaranteed to give satisfaction or money refunded. Vulcorine Co., 309 Peachtree St. 3-25-45

WINDSHIELDS.
RADIATORS, lamps, fenders, repaired as good as new. Mfrs. all kinds sheet metal work. Warlick Sheet Metal Co., 248 Edgewood. 3-4-64

Castiron Welding
AUTOGENOUS METHOD.
AUTO AND ALL MACHINE PARTS.
METAL WELDING COMPANY.
MAIN 3013. 86 GARNETT STREET. 2-26-6

DOBBS TIRE REPAIR CO.
WE REPAIR AND SELL ALL MAKES OF TIRES AND TUBES. 226 PEACHTREE STREET. PHONE IVY 5646. 4-1-3

A 1911 FOR-PASSENGER CADILLAC; best car ever built and we will let you see us overhaul it and put it in brand new shape; price right. Come see H. Travis & Jones, 26 James Street, third floor. 3-1-54

Automobiles For Rent

DUNHAM MOTOR CO.
FIVE and seven-passenger cars. Garage, 112 East Ellis Street. Call Bell phone Ivy 2496 day, Main 4325 night. 3-21-23

Garages For Rent.

FOR RENT—A garage. Call Ivy 6539. 4-27-27

Tire Repairing

HIGH-GRADE STEAM VULCANIZING
Retreading a specialty. Prompt attention given express shipments. Sanders-Speer Vulcanizing Company, 100 Spring Street, Atlanta, Ga. 3-28-15

Motorcycles.

MOTORCYCLES ** EASY TERMS ** BICYCLES.
EXCELSIOR motorcycles, high-grade bicycles; complete line new and used bicycles and motorcycles; complete stock parts and accessories; modern service depot. Lowest prices; easy terms. ALEXANDER-SEEWALD CO., 145-147-149 Edgewood Avenue. Phone Ivy 1609. PHONE FOR DEMONSTRATION. 4-1-22

THOR MOTORCYCLES, repairs and accessories; best equipped repair shop in city. We will take care of you. Southern Motorcycle Co., 116 Edgewood Ave. 3-26-31

FOR SALE—MISCELLANEOUS.

FOR SALE—White Frost refrigerator, hatrack, leather settee, all other furniture. Party leaving city. Phone Ivy 1396-J. 4-28-1

FOR SALE—At a big bargain, one electric coffee, meat and sausage grinder, two computing scales and two stoves, at less than half price. Call at 169 East Hunter St. 31-28-4

DUNTLEY PNEUMATIC CLEANERS remove dirt and germs from rugs, carpets, floors, etc.; vacuum cleaners from $32.50 up; vacuum sweepers, $9.75. C. J. Daniel & Co., 416 Fourth National Bank Building. 12-2-11

FURNITURE—We buy and sell cash bargains. Southern Wreckage Company, 114 South Forsyth Street. Both phones. 1-17-5

AUTOMATIC REFRIGERATOR
Automatic Refrigerators may cost a little more than some refrigerators, but taking into consideration the amount of food and ice they save, they are the least expensive of all refrigerators.
Price $17.50 to $75.00.
C. H. MASON,
Agent.
6 and 8 W. Mitchell St.

FOR SALE—MISCELLANEOUS.

FOR SALE—One 8-syrup American soda fountain and electric carbonator; also one 6-foot solid plate glass show case with marble base, cheap for cash. J. H. Hawkes, 142 Peachtree St. 4-27-65

HAVE a good mahogany upright piano, nearly new; cost $400; less than one year ago. Any reasonable offer will get it. Must sell quick. Mahogany Piano, P. O. Box 596, Atlanta. 4-27-24

FINE CARNATIONS, 75c per dozen; Coleus and Falzia, 40c per dozen. Bedding and box work a specialty. Alta Vista Floral Company, 61 Sells Avenue, West 135. 4-27-15

CLARINET—Will exchange or sell for article of equal value. Call Ivy 441. 4-26-13

FOR SALE—Cheap; a restaurant at College Park. Call East Point 222-J. 4-26-18

SEND for folder of Safety Swings. G. W. Simmons & Son, Edgewood, Ga. 205-26-4

$52.50—Victor Talking Machine and 40 records, good as new, for $35 cash, or will swap it for diamond and give or take boot; answer M. B., care Georgian. 201-26-4

SWEET POTATO PLANTS—Golden Beauty and Nancy Hall; plants now ready; can ship at once any quantity; $1.50 per thousand. W. W. Morris, Fort Green, Fla. 40-26-4

C. S. HULLS & Co., Atlanta. Headquarters, F. R. Logan & 4-20-32

BANKRUPTCY blanks, $1.50 per set. Warranty deeds, bonds for title, Mortgages, contracts, Stock certificates and bonds. Bennett's, 25 South Broad. 201-20-13

FOR SALE—Sweet potato plants for sale, $1.25 per 1,000. L. W. Bates, Lakeland, Fla. 33-21-4

FOR SALE—Three seats, all together, Grand Opera Saturday night; best section two-dollar seats. Phone Ivy 624-J. 48-24-4

SEND $1 for 500 extra early sweet potato plants, lemon yams, or 500 Bermuda onion plants, the big kind. Address the Model Farm, Tifton, Ga. 3-20-7

SIGNS BROWN SIGN & PAINTING CO., 77½ Whitehall. M. 3780. 3-18-33

SAFES, FILES, cabinets, new and second hand. Gookin Bank and Office Equipment Company, 113-115 N. Pryor Street.

NEW RUBBER TIRES put on your baby carriage. Repaired, repainted and re-covered. Phone Ivy 3077. Robert Mitchell, 229 Edgewood Avenue. 2-13-9

KENT ON SIGNS signifies best quality. Kent Sign Co., 13½ Peachtree Street. 3-5-26

NO. 10 SNOWDRIFT 87½c, country eggs 19½c dozen, 40c coffee 28c pound, 30c coffee 22c, 25c coffee 19c pound. Cash Grocery Co., 118 Whitehall. 2-21-7

WE RENT good pianos $3 per month up. We sell good pianos $5 per month up. R. P. BECHT COMPANY.
107-108-109 Temple Court Building. Main 667. 2-19-26

WANTED—MISCELLANEOUS.

WANTED—To buy furniture for twenty-room hotel. Can use first-class second-hand furniture. Address K., care Georgian. 204-26-4

I BUY MEN'S old clothes and shoes. Drop a card. I. Bock, 177 Gilmer St.

DROP A CARD.
We'll bring Cash for
Old Clothes and Shoes.
"THE VESTAIRE."
168 Decatur Street.

WE PAY HIGHEST cash prices for household goods, pianos and office furniture. Cash advanced on consignments. Central Auction Company, 12 East Mitchell Street. Bell phone Main 2424. 5-25-26

Male and Female.

A-1 COLORED COUPLE want employment at once, in or out of city; willing to start at bottom salary; man A-1 auto mechanic; wife A-1 housemaid. Address J. M. C., care Georgian. 204-28-4

WE HAVE listed with us a number of A-1 stenographers. Apply Miss Lynch, Employment Department.
L. C. SMITH & BROS. TYPEWRITER CO.
Phone Ivy 1949. 121 N. Pryor St. 4-21-22

BUSINESS GUIDE

Ready Reference for the Business Man, the Artisan And the Public in General

Auction Sales of Furniture and Household Goods.

CENTRAL AUCTION COMPANY, 12 East Mitchell street, buys and sells everything; regular auction Tuesday and Friday. Bell phone Main 2424. 10-3-41

Automobile Repairing.

BROKEN AUTO PARTS.
RE-FORGED. Broken springs re-welded and guaranteed. Prices right. Satisfactory service. Anderson Bros. & Rich, both phones, 372 Edgewood Avenue. 4-2-7

Banks.

AMERICAN NATIONAL BANK,
Corner Alabama and Broad street.
CAPITAL AND SURPLUS $1,000,000.

Barber Shops.

HAIR CUTS—15c.
3 Viaduct place, between Peachtree and Broad. 12-28-38

Bicycles.

FOR BICYCLES and supplies, See D. Alexander, 54 N. Pryor. M. 3116. Repair Work a specialty. 3-27-51

CALL Main 1320, Atlanta 1426. Bicycle repairs and sundries. Atlanta Bicycle Company, 10 Peters Street. 2-15-66

Blue Prints.

DIXIE BLUE PRINT CO.
40½ LUCKIE STREET, Atlanta, Ga. Best equipment. Best prints of any size or kind. Lowest prices. Phone Ivy 5364. 4-28-12

Box and Bedding Plants.

ALL KINDS of bedding and box plants, 50c per dozen. Telephone your order. Ivy 1248-J. Ponce DeLeon Floral Co., 398 Ponce DeLeon avenue. 4-3-2

Builders.

LET US BUILD you a home. Will buy you a lot or pay off your lot. Terms to suit. 400 Temple Court. Main 4189. 4-15-16

Carpenter and Builder.

ALL KINDS REPAIR WORK.
D. M. WHEELER, 19 South Forsyth St.
Phone M. 4186. Atlanta 1547. 12-31-16

Carpets and Rugs Cleaned.

ATLANTA STEAM CARPET CLEANING COMPANY (Inc.) 27 West Alexander street. Phone Ivy 4186. Moist and dry cleaning. Rugs woven from your old carpets and rags. Porch shades made to order. 2-8-27

Coal.

Coal, Coke and Wood.

S. M. TRUITT & SONS,
for dry wood and best coal. 1-31-21

Contract Painting and Wall Tinting.

J. A. JOHNSON, 397 W. Fair St., West 1288-J, for all kinds of painting and tinting.

Dentist.

PORCELAIN—NO GOLD
CROWN AND BRIDGE WORK
OUR SPECIALTY.
Whalebone; Best Set, $3.00 No More, No Less
GOLD CROWN (22 CARAT) ..$3.00
BRIDGE WORK, PER TOOTH 3.00
SILVER FILLINGS ..... .25
GOLD FILLINGS ..... .50
CLEANING TEETH ..... .50
TWENTY-YEAR GUARANTEE.
EASTERN PAINLESS DENTISTS,
38½ Peachtree Street. 4-2-31

Ear, Nose, Throat and Lung Trouble.

DR. GEORGE BROWN, Diseases of the Ear, Nose, Throat and Lungs, 312-14 Austell Bldg. I have the only compound oxygen plant ever brought South and make this gas daily. Weak, nervous, anaemic and pale people are invited to call. 4-6-13

Engineering and Machine Designing.

G. V. PLANT, M. E.
I DEVELOP YOUR INVENTION.
Dixie Pattern and Machine Works, 262 West North Avenue. Main 3829. 4-5-17

Fly Screens.

FLY—SCREENS—FLY
COME SEE our Roll-aawy Screens, our Roller-bearing Screens, our Sliding Screens; none better. It will pay you to see our goods; get prices. 217 Kiser Bldg. Main 1319. Porter Screen Co. J. J. Crawford, Agent. 2-4-14

Fire-Proof Storage.

WE STORE HOUSEHOLD GOODS and pianos. Office and warehouse, 239-241 Edgewood avenue. Ivy 2037. John J. Woodside Storage Company.

Fresh Oysters Daily.

VIRGINIA and New Orleans oysters on the half shell, 40c dozen. 77 Peachtree street

Furniture Repairing and Upholstering.

SOUTHERN FURNITURE EXCHANGE
CARPET cleaning, furniture repairer. Furniture bought and sold and mattresses renovated. 121 McDaniel Street. Bell Phone Main 4840. Atlanta Phone 3892. 4-6-6

FURNITURE repaired, upholstering, refinishing neatly done. Work called for and delivered. Young K. Carson, 479 Marietta street. Atlanta 3567. 3-5-6

W. L. LUNSFORD & CO.,
Upholstering, repairing and refinishing furniture of all kinds; satisfaction guaranteed. Phones, Atlanta 5950-F. M. 5111. 2-5-30

Furniture.

T. C. FURNITURE CO.
Cash or easy payments, 415 Marietta. Phone Atlanta 1797 4-5-12

Hardware and Tools.

HARDWARE, tools, household specialties. 100 per cent value at 100 Edgewood Avenue. H. G. Martin. 2-11-41

Hat Cleaning.

STRAW HATS, 35c; Soft Hats cleaned and blocked, 35c. George's Hat Cleaning and Shoe Shine Parlor, 3½ E. Ala. Street. 4-10-11

Hatters.

ACME HATTERS make old hats look like new. Mail orders given prompt attention. 20 East Hunter street. 12-3-44

Jewelry.

WE have a large stock of solid gold and best grades of filled bracelets. Price $2.50 and up; cash or time. Banta-Cole Company, 5 South Broad Street. 4-15-23

Lighting Fixtures.

ELECTRIC and gas fixtures; all new styles; lowest prices. Queen Mantel and Tile Company, 56 West Mitchell street. Phone Main 681. 1-16-16

Lime, Concrete, Roofing, Stone.

LADD LIME AND STONE COMPANY.
Lime, concrete and roofing stone. 915 3d Nat. Bank Bldg. 2-8-50

FOR all kinds of machine work see Camp Bros., now located at 275 Marietta street. Phone M. 2937. 12-3-4

Mattress Renovating.

SANITARY MATTRESS RENOVATING—Factory new and up-to-date; moderate prices; give us a trial. Jackson & Orr Company, Means street and W. & A. R. R. Both phones. 3-20-14

Printing.

RYBERT & HOLLINGSWORTH
FOR ANY KIND of printing.
We satisfy our customers.
10 Gilmer Street. Bell Main 4600. 4-4-6

Roof and Gutter Work.

I REPAIR all roofs, gutters, all kinds sheet iron work. 33 South Pryor. Main 3127. T. W. Hooper. 3-4-62

Safe Cracksman.

Fire and burglar proof safes opened and repaired. C. C. Downes, 29½ Marietta Street. Phones M. 2146. Atlanta 4922. 4-5-11

Sand.

SAND.
SAND in any quantity and quality; prompt delivery. S. M. Truitt & Son. 1-13-32

Sewing Machines.

WE RENT new machines with complete set of attachments for $2 per month; also machines repaired; prompt delivery. Both phones 1893. Singer Sewing Machine Company, 79 Whitehall. 9-14-44

Shoes.

GET the best shoes for the whole family. Peacock & Drennen, 222 Marietta Street. 4-16-28

Shoe Repairing.

SHOES HALF-SOLED, SEWED, 50 CENTS.
At Gwinn's Shoe Shop, 6 Luckie Street, Opposite Piedmont Hotel. Both phones. 3-26-45

Stove and Range Repairing.

STOVE DOCTOR.
STOVE, range and furnace repairing. 61 South Pryor Street. Bell Phone Main 1460. Atlanta phone 1410. 4-10-10

DAN, THE FIXER.
STOVES AND REFRIGERATOR REPAIRING.
We sell second-hand gas stoves.
We sweep chimneys.
121 WHITEHALL STREET.
Atlanta phone 2235. Bell phone M. 2699.

Transferring and Moving.

TRANSFERRING and moving a specialty. Prices reasonable. L. Stallings. Bell Phone Ivy 3094-J. 42-26-4

Trunks, Bags and Suitcases.

RETAILED AND REPAIRED.
ROUNTREE'S, 77 WHITEHALL ST.
PHONES: Bell M. 1576. Atlanta 1654.

Umbrellas.

"Taylor-Made" Umbrellas.
BUY from makers; all prices and styles; re-covering and repairing; every umbrella kept in repair free. Phone for salesman; prompt service.
TAYLOR UMBRELLA CO.,
116½ Whitehall St. 4-23-35

Violin Maker.

OLD VIOLINS BOUGHT, sold and exchanged; repairing a specialty. The Old Reliable Violin Dealer. Mays Badgett, 34½ Peachtree. 3-31-34

Wood.

WOOD.
SOUTH GEORGIA mill cut-offs by the carload or any quantity you may want. They make fine kindling. S. M. Truitt & Son 1-13-33

ATLANTA REAL ESTATE is increasing in value daily. Many bargains are offered in the Real Estate columns of the "Want Ad" section of The Georgian.

MEDICAL.

DROPSY CURED—Relieves shortness of breath in 36- to 48 hours. Reduces swelling in fifteen to twenty days. Solium Dropsy Remedy Company, 408 Austell Bldg., Atlanta, Ga. 5-25-11

DEWBERRY'S DELIGHT.
WORKS while you sleep. It acts on the liver, bowels and the kidneys and removes the foul waste matter from the intestinal tract that causes 90 per cent of all human ills. Office, 98 Ashby Street. 4-9-16

DR. EDMONDSON'S Tansy, Pennyroyal and Cotton Root Pills, a safe and reliable treatment for painful and suppressed menstruation, irregularities and similar obstructions. Trial box by mail, 50c. Frank Edmondson & Bro., manufacturing chemists, 11 North Broad St., Atlanta.

THE ATLANTA GEORGIAN
Published by The Georgian Company, 20 East Alabama St. Atlanta, Georgia.

Entered at Atlanta postoffice as second-class matter.

Subscriptions Payable in Advance.
One year, mail, postage prepaid, $5.00
Six months, mail, postage prepaid, 2.50
Three mos., mail, postage prepaid, 1.25
One month, mail, postage prepaid, .45

Subscriptions Payable in Advance.
Delivered by carrier, one year $8.20
Delivered by carrier, six months .. 2.60
Delivered by carrier, three months .. 1.30
Delivered by carrier, one month .... .45
Delivered by carrier in Atlanta and other cities, one week ..... .10

MONEY WANTED.

6%—WE WILL PAY—6%
ON SAVINGS.
IN SUMS of $500 to $5,000. The Merchants and Mechanics' Banking and Loan Co., 209 Grant Building. Tel. Ivy 5341.
Cash Capital $120,000.
Thos. J. Wesley, Cashier.
B. M. Grant, Pres. 3-11-50

POULTRY, PET and LIVE STOCK

Great Chick Scourge; Care and Treatment

Caused by Neglect and Filth. Feed is Also Potent Factor.

White diarrhea is the great scourge.

This dread disease, like all other chicken diseases, is caused more often by neglect than anything else. It is caused mainly by crowding 100 chicks into a brooder only suited for 50 chicks, or feeding any kind of food which happens to be the most convenient. And by allowing them to go too long without water so that when they do get it they drink too much, which fails to pass out of the crop as rapidly as it should, and it causes the feed to sour there, and you know the rest of the story.

When you see the chalk-like deposit on the droppings of little chicks you will know there is trouble at hand. Chicks will be apparently all right with the exception of being daubed with this white deposit at night, and, as the Irishman said, wake up dead in the morning.

When you have a brooder full of chicks, or a lot with a hen for that matter, and some of them show signs of the trouble on close examination cull every such one out and get rid of him. The sooner the better. Clean their quarters in a thorough manner, washing everything with which they have come in contact with hot water and a scrub brush. Then use some good disinfectant. Sun it well to be sure it is dry before you let the chicks in again. Put plenty of road dust sifted upon the floor. Feed carefully for several days; place in a shallow pan a handful of beef scraps; upon this place some good pure wheat bran. Feed some good dry chick grain in the litter two or three times a day, and pay special attention to their drinking water. A good-sized fountain is the best as it keeps the water cool longer than an open vessel. See that this is cleansed thoroughly and filled with clean water once a day. A little care and attention to details where they have been neglected will usually right matters. Remember—that crowding will also bring trouble. The only way to stamp out any infectious disease is to get rid of the infected ones.



EDITED BY JUDGE F. J. MARSHALL

Scaly Leg.

Judge Marshall: I want to ask you a question about some of my hens. Quite a number of them have very large rough legs. They are almost twice the size of the other hens' legs, and seem stiff, so that they can hardly walk. Can you tell me what the trouble is and some good remedy for it? MRS. S. R. W.

Dalton, Ga.

Answer: Your hens are afflicted with what is commonly known as scaly legs. It is a very annoying trouble, but one that can be very easily controlled if taken in time. It is caused by a burrowing insect which digs its way under the scales of the leg and throws out the rough matter, tion. After they have worked at it for many months, in some instances, it becomes so thick and heavily incrusted that it stiffens the joints so much that it makes it difficult for the fowl to walk. The wise thing to do is when you notice the first traces of it in your flock to get to work at once and dip every one that shows the least signs of the trouble into a can of kerosene just up to the feathers, but not onto them. Repeat this in about a week, and if they are not very rough two applications will effect a cure. Then they should be treated with a little cotton seed oil, or something of that nature to smooth them up. In cases like yours, where they have so badly roughened, it will be necessary to give them a number of treatments of the kerosene to effect a cure. It takes time to get the roughened surface loosened up and cleaned off. Do not try to pull it off with the fingers as that will cause it to bleed and leave a sore place. Just give the oil time to get in its work killing out the insects and loosening the foreign matter. It is a trouble that is transmitted from one to another, so that it is advisable to get rid of it as soon as possible.
which hardens and clings to the surface of the leg and causes the very unsightly appearance which you men-

Ducks.

GUINE White Indian Runner Ducks for sale; four drakes, three ducks; Spencer strain; a bargain; first $25 gets them. C. W. Lancaster, Davisboro, Ga. 40-28-4

QUESTION—If you have read this, is it not reasonable to suppose others will read your ad in this paper if you want anything?

A FEW TRIOS White Runner ducks from my prize-winners, $15 per trio; eggs, $5 for 12. White Orpingtons, trios, $7.50; eggs, $3 for 15. Black Orpingtons, $5 each; eggs, $3 for 15. All stock have free range. J. F. Gifford, R. F. D., Marietta, Ga., or 200 Temple Court, Atlanta, Ga. 1-25-12

FOR SALE—Day-old White Indian Runner ducklings, 50c each. Stock direct from California. S. A. Juhan, Adel, Ga. 52-23-4

ON account of my health I am forced to sell our entire flock of ducks, consisting of 100 Fawn and White Runners, 20 Mammoth Pekins and 14 White Runners. Most of these are prize winners and ribbons go with them. They are all select birds. Low price on lot, or either variety. Make offer or write me. Eggs $1 for 12, $5 per 100. Ducklings any time 25c each. Oak Dean Farm, Stone Mountain, Ga. 4-17-10

QUESTION—If you have read this, is it not reasonable to suppose others will read your ad in this paper if you want anything?

Eggs—All Varieties.

WHITE LEGHORN and White Orpington eggs for setting; fertility guaranteed; $1.25 per fifteen, delivered. Englewood Farm. Atlanta phone Inman 95. 41-28-4

IS YOUR NAME in the Business Guide columns of the "Want Ad" section? Little ads bring big results.

QUESTION—If you have read this, is it not reasonable to suppose others will read your ad in this paper if you want anything?

Eggs—All Varieties.

BALANCE SEASON—Eggs from my special mating "Bred-to-lay" S. C. White Leghorns $1.50 setting; special mating White Runner ducks (Patton strain) including second drake, fourth and fifth young ducks, Atlanta show, November, 1912, $2 setting. South Georgia Poultry Farm, Sale City, Ga. 3-1-18

THE EGGS of different varieties of fowls will be found classified under their respective breeds in the future, instead of under the classification of "Eggs."

Leghorns.

CAN FURNISH few settings large Single Comb thoroughbred White Leghorn eggs, 75c per fifteen. 4-26-17

WHITE LEGHORN cockerels, heavy laying strain, $1.50; pullets, $2 each; eggs, $1.50 and up. Mrs. Robert West, 122 Carter Hill road, Montgomery, Ala. 11-9-66

Orpingtons.

FOR SALE—One pen Kellerstrass White Orpingtons, one cock and four hens; also several trios of Cook's White Orpingtons; foundation stock direct from Cook farms. Write for prices. Mrs. F. O. Miller, Fort Valley, Ga. 3-12-16

Poultry—All Varieties.

FREE RANGE DUCK AND POULTRY FARM, Chamblee, Ga. Large stock of White Runners, Leghorns and Rhode Island Reds, enables us to ship fresh eggs, strong and fertile. Write for prices on stock and eggs if you want a bargain. 1-21-18

Plymouth Rocks.

WHITE PLYMOUTH ROCKS. EGGS from fine-laying and prize-winning strain. $3.00 per 15; $15.00 per 100. R. G. Hooks, 229 North Moreland avenue, city. Main 2330. Atlanta 5380.

RED ROCK eggs, pure and fresh from the Georgia Poultry Farm; $1 per setting. On sale at 12 South Broad. 26-27-4

Plymouth Rocks.

EGGS from prize-winning E. B. Thompson Ringlet Barred Rocks, either mating, $3 for fifteen, $5 for thirty. A. M. Kendall, Dallas, Ga. 3-8-11

WOULD you give 25 cents for a good job? Place a "Want Ad" in The Georgian and get one.

Poultry, Plants and Seeds.

H. G. HASTINGS & CO.
SEEDS, PLANTS AND POULTRY SUPPLIES. PHONES 2568.

THIS is the season for mites and lice. If you start in time you can keep them down. We carry a full line of Lice Powders and Liquid Disinfectants.

CONKEY'S HEAD LICE OINTMENT, guaranteed to kill lice on baby chicks; absolutely harmless to use; 10 and 20c.

AVOID losses from white diarrhoea. Drop a tablet of Pratt's White Diarrhoea Remedy into the drinking water.

NOTHING on the market will make chicks thrive like Pratt's Baby Chick Food; four pounds 25c.

PRATT'S DISINFECTANT destroys germs, kills lice and mites and makes everything sweet and clean; 35c quart; $1 gallon.

A FULL LINE of Cypher's Incubators and Brooders.

MYERS' FAULTLESS HAND SPRAY, the best 50-cent spray made.

STANDARD SPRAY PUMP, made of solid brass; guaranteed for five years; good for whitewashing and disinfecting, $4 each.

Horses, Mules, Vehicles, Etc.

HORSES, MULES, ...?
SIX MULES for sale cheap; also fine Jack. Morrow Transfer Company. 4-28-22

GOOD HORSE, eight years, weighs 750 pounds. You can buy cheap. Come see him. Don't care to feed. 9 East Ashland Avenue. Costly. 4-22-29

BUSINESS OPPORTUNITIES.

BUSINESS MEN—Have you an Atlanta address? If not, why not? We act for you, give you mail, telephone and stenographer's service at small cost. Write for particulars. The Office Service Company, 213 Temple Court Building, Atlanta, Ga. 3-3-3

BUSINESS OPPORTUNITY
AN OPPORTUNITY to get in the grocery and meat business. Best residence section North Side. Good trade established. Can be doubled if desired. Location ideal. Rent reasonable. If in earnest, we will trade after you investigate. Address Grocer, Box 10, care Georgian. 4-26-5

WANTED—Partner, must be a good salesman, with one thousand dollars; business clean cut, and will pay five thousand clear in four months. For interview, address Box 622, care Georgian. 36-26-4

WOULD YOU OWN YOUR HOME? A Georgian "Want Ad" will show you the way.

WANTED—Steady, sober working man with $400 to take half interest in the best paying business in Atlanta. For investigation, address Partner, Box 402, care Georgian. 4-26-6

PATENT RIGHT FOR SALE.
A VALUABLE improvement on wall construction, damp, heat and cold proof; eliminates repairs; less insurance; perfectly sanitary. See the Modern Construction Company, rooms 408-409 Gould building, Atlanta, Ga. Phone Main 4298. 3-2-6

WANTED—Party with $400 to invest in well established manufacturing plant; weekly dividend guaranteed; give telephone number. Investment, Box 38, care Georgian 37-25-4

COLORED SALOON for sale, doing a good business; long lease; cheap rent. B. A., Box 816, care Georgian. 29-25-4

MONEY TO LOAN.

Real Estate Loans.

MONEY TO LOAN on improved farms in Central and South Texas; vendors' lien notes extended; inspector on ground. The Middlesex Banking Company, Dallas, Texas.

PURCHASE MONEY NOTES—Extending over short periods of time, wanted for client. R. F. Gilliam, attorney, Sixth floor, Fourth National Bank Bldg. Call Main 1142. 4-26-11

WE loan money on furniture and household goods. F. & J. Loan Company, 120 Decatur Street. 4-25-8

MONEY ON HAND for immediate loans on property in or near Atlanta. J. E. VanValkenburg, 501 Equitable Bldg.

MONEY FOR SALARIED PEOPLE AND OTHERS, upon their own names; cheap rates, easy payments. Confidential. D. H. Tolman, 820 Austell building.

WEYMAN & CONNORS.
ESTABLISHED 1890.
Mortgages on Real Estate. 4-1-3

FARM LOANS PLAC

Atlanta Real Estate Is Certain to Increase in Value. There Are Bargains in These Ads.

The Georgian's Rent Bulletin

ROOM AND BOARD.

LARGE ROOM with private bath; table board; ideal location. 442 Peachtree. Ivy 4562. 4-28-5

PLEASANT front room with three windows; also board. 63 East Cain. Ivy 6883-J. 4-28-18

A FEW BOARDERS wanted at 46 Houston St. Ivy 6673-J. 4-28-17

36 EAST NORTH AVE.

BETWEEN the Peachtrees; nicely furnished rooms and excellent table board. Ivy 6501. 4-28-16

ROOM with board for a couple of young men or business ladies; private family. Call Main 4238-J. 278 Rawson Street. 4-28-15

DELIGHTFUL rooms; best location; private home; table board a specialty. 256 Capitol. Main 2031-L. 4-28-14

FUR. ROOMS F R
ONE furnished room; close in; two gentlemen or business couple. Call M. 5180. 4-28-13

COUPLE, gentlemen or business ladies may obtain room and board in private West End home; all conveniences. Terms reasonable. Phone West 1255. 70 Grady Place. 45-28-4

FUR ROOMS FOR RENT.
ONE BLOCK from Five Points, housekeeping if desired. 42 Auburn Avenue. 4-28-42

REFINED couple or two young men in private home; no other boarders. References exchanged. Box 539, care American. 50-27-4

ONE large, downstairs room, for two; private bath, hot and cold water; electric lights; terms reasonable. 223 North Jackson. Phone Ivy 5235-L. 4-26-21

TWO young ladies can get room and board in private family; rates reasonable. Main 280-J. 4-26-19

ONE large downstairs room for two; private bath, hot and cold water; electric lights; terms reasonable. 223 North Jackson. Phone Ivy 5235-L. 4-25-204

LARGE ROOM with private bath; table board; ideal location. 442 Peachtree, Ivy 4562. 4-26-25

LISTEN! Call Main 2456-L for quiet, private board and rooms; all conveniences. 308 South Pryor Street. 35-26-4

LARGE, light room, with board, in an elegantly furnished private, modern home, in the prettiest part of the city; everything strictly first-class; a real pleasant home to a refined, permanent couple; references. 619 West Peachtree. Mrs. Corey. Ivy 5635-J. 43-24-4

NICE downstairs front room and board for two young men; $4.50 week; walking distance North Side. Call H. Ivy 3045, 8 a. m. to 6 p. m. 33-24-4

HAVE YOU SOLD THAT HOUSE? A little "For Sale" ad in the "Want Ad" section will find a purchaser.

FOR RENT—To refined couple room and board; private home; north side; only those wishing something nice need apply. Ivy 7239. 4-23-43

ROOM AND BOARD in private family; all conveniences. 143 West Peachtree. Phone Ivy 2104-J. 4-23-36

VERY large furnished room with board; vacant by 1st; convenient to bath, also room for nice young lady; single beds. Ivy 3694-J. 4-23-37

LARGE, delightful front room; large verandas for summer; best location; good table; West Peachtree. Ivy 1959-L. 47-23-4

NEATLY furnished rooms; homelike cooking, also table board. 127 Capitol Avenue. Main 5172-J. 4-23-7

CAN accommodate four with room and board at 30 East Cain. Phone Ivy 2903. 4-23-6

BOARD AND ROOMS.

EXCELLENT TABLE; desirable rooms; close in; reasonable. 115 South Pryor. Atlanta phone 4949. 4-20-36

BEST MEALS IN TOWN, $3 WEEK. ROOM AND MEALS, $4. 197 SOUTH PRYOR. CALL MAIN 5048. 4-5-54

PEACHTREE INN.

A family hotel, located at Peachtree and Alexander Sts. American plan $7.50 to $12.50 week. European, $3 to $7 week. 1-9-34

BOARD WANTED.

BOARD AND ROOM WANTED—Private family, by business man. Answer A. B. N., 702 Forsyth Bldg. 41-26-4

WANTED—Unfurnished room, with meals, by a couple; man travels part of time. Must be nice, with conveniences. Give particulars. Address J. W. C. X., care Georgian. 45-22-4

ROOMS FOR RENT.

Furnished.

NEATLY furnished room in private home for nurse or gentleman; good neighborhood. Main 4628-J. 4-28-34

NICE, large room with bath, on first floor; close in Peachtree home. 485 Peachtree Street. Call mornings. Ivy 6103. 4-28-31

ONE nicely furnished room; all conveniences; North Side. Call Ivy 4804-J. 4-28-27

NICE furnished rooms; also light housekeeping rooms. Main 2665-J. 4-28-40

FOR RENT—Furnished room in an apartment, close to postoffice; $17.50 per month; references exchanged. Phone Ivy 2325. 4-28-23

IS YOUR NAME in the Business Guide columns oft he "Want Ad" section? Little ads bring big results.

PRETTY front room; electric lights; bath; telephone. $10. 62 Williams, corner Baker. Ivy 6760-J. 4-26-201

LARGE furnished room, private family, front porch; conveniences. 82-B East Sixth St. 4-27-61

BUSINESS GIRL desires roommate; delightful room; all conveniences. References exchanged. Trinity Apartment No. 2. 4-27-204

ONE nicely furnished front room for rent. 388 Rawson Street. 205-27-4

HANDSOMELY furnished large front room, private bath, shady lot; gentleman preferred. Peachtree, care Georgian. 113-27-4

FOR GENTLEMEN, choice front room, convenient to bath; Myrtle Street, near Ponce DeLeon; Georgian Terrace neighborhood; also garage. Ivy 1495. 4-27-44

ROOMS near in; hot baths; nice meals; convenient. Mrs. D. H. White, 11 Cone. 91-27-4

ONE nicely furnished room in the Corinthian Apartments for elderly or business lady only; connecting bath. Call Ivy 1711. 4-28-4

ROOMS FOR RENT.

Furnished.

ONE nicely furnished room for rent; all conveniences. 43 West Peachtree Street. Ivy 2160. 4-27-42

NICELY furnished, large room, with private bath. 64 Forrest Ave. 4-24-15

FURNISHED rooms for light housekeeping and one furnished front room. Main 3458-L. 4-27-22

THREE nicely furnished rooms and kitchenette. Private home. Modern conveniences. Gordon Street. West 1027-J. 4-27-21

ONE large front room, electricity; all conveniences; three blocks of Candler Building. For information, call Ivy 759. 195 Ivy; apartment 1. 45-27-4

ROOMS, nicely furnished, private home; all conveniences; new bungalow. Ivy 2329-J. 4-27-16

COOL, delightful furnished upstairs rooms to couple or gentlemen. 336 Pulliam. Call Main 5438. 4-27-200

TWO or three beautifully furnished front rooms; first or second floor; complete for housekeeping; private entrance; hot bath, Bell phone. 290 Washington. 4-27-26

NICELY furnished front room, in modern home; every convenience; private family; near business section; West End. West 201-J. 4-27-23

FIVE ROOMS, furnished or unfurnished, with all conveniences; rent reasonable. Apply at 325 Capitol Ave. 4-27-28

NICELY furnished room for gentlemen or couple at 274 Whitehall. 4-26-20

FOR RENT—Nicely furnished cool rooms in private family to one or two young men; all conveniences; $10 per month. Ivy 6263. 4-26-16

NICELY furnished front room; gentlemen preferred. Atlanta phone 3984. 4-26-15

ONE nicely furnished room to gentlemen or couple, with or without board, in private North Side home; hot and cold water. Ivy 2448-L. 4-26-14

NICELY furnished connecting front rooms; cool and pleasant; no children; hot bath. See rooms, 61 Forrest Ave. 4-26-27

FURNISHED rooms in private home; all conveniences; baths, hot and cold water. 19 East Harris. 4-23-27

ONE furnished room for gentlemen; connecting bath; all conveniences. Peachtree Place. Ivy 4468-J. 4-23-28

EXCELLENT rooms, with or without board; private home; North Side. Ivy 6221. 4-23-29

FOR RENT—Nicely furnished rooms; all conveniences. 45 Williams; apartment 3, third floor. Ivy 2116. 4-19-14

Unfurnished.

THREE beautiful rooms; gas; electricity; every modern convenience. 133 Capitol Avenue. 4-28-3

ON CAPITOL AVENUE, four upstairs rooms, porch, back stairs and bath; couple without children. References exchanged. Atlanta phone 8316. 28-28-4

TWO connecting front rooms; all conveniences; specially suited for light housekeeping. 1 Angier Ave. Phone Ivy 181. 32-28-4

TWO or three connecting unfurnished light housekeeping rooms. Call from 3 to 7 in afternoons. 18 Howell Place. 4-26-23

FOR RENT—Three unfurnished rooms for light housekeeping; private bath; reasonable. 104 Summit Ave. 4-27-200

FOR RENT—Cheap, one large unfurnished room for light housekeeping; close in. 118 Garnett Street. 4-27-46

THREE large connecting rooms, with separate gas, sink and pantry. 526 Lawton. Main 847. 4-27-56

FRONT ROOM: $6 per month; two connecting for light housekeeping; $9. Gas lights and water included. Bath. 174 Alexander, corner Venable. 116-27-4

FOUR nice new rooms, all modern conveniences; bath, electric lights, etc. Price $12.50. 90 Stewart Avenue. 92-27-4

TWO large unfurnished connecting rooms with all conveniences, suitable for light housekeeping. Apply No. 8 Highland Ave., Bell phone Ivy 3865-J. 4-27-62

FOR RENT—Two unfurnished rooms for light housekeeping, close in. 114 East Fair Street. 28-25-4

WOULD you give 25 cents for a good job? Place a "Want Ad" in The Georgian and get one.

TWO connecting rooms, with kitchenette; $16; use of telephone. Ivy 6554-J. 64 West Harris. 4-26-22

THREE unfurnished rooms; all conveniences; no children. Owner, 58 Cooper St. 4-26-12

THREE large connecting corner rooms; gas, bath, sink; walking distance; south Side; couple or adults. Main 5334-L. 4-27-19

NICE large unfurnished front room; reasonable. 47 Scott Street, near West Peachtree. 4-25-201

TWO ROOMS for light housekeeping; Inman Park section; conveniences; references. 39 Royston Avenue. 4-24-5

THREE ROOMS for light housekeeping with gas and electricity. 353 Euclid Avenue. Call Ivy 441. 4-22-16

Housekeeping Rooms For Rent.

THREE or four attractive connecting rooms, furnished complete for housekeeping; private home; all conveniences; choice location; reasonable. 504 Washington. Main 3486-J. 110-27-4

ROOMS FOR RENT.

Furnished or Unfurnished.

FURNISHED or unfurnished room; hot baths, electricity; North Side; 12 minutes' walk to Candler Bldg.; reasonable. Ivy 899-J. 4-26-24

FOR RENT—One, two or three furnished or unfurnished rooms, cheap, close in. Call 6137-A Atlanta. 202-26-4

THREE beautiful corner rooms; separate entrance; private bath, veranda; sink in kitchen. Ivy 99. 4-25-25

ROOMS, furnished or unfurnished. Call Ivy 4804-J. 4-24-28

APARTMENTS FOR RENT.

Furnished.

APARTMENT of three beautiful rooms, Inman Park; private home; new; large kitchen, with all conveniences; screens; east porch. Phone Ivy 2329-J. 4-28-41

Unfurnished.

SMALL unfurnished apartment; centrally located; North Side; short walking distance. Phone Ivy 6630. 32-26-4

IN THE HERBERT, 244 Courtland Street, close in, on North Side, six rooms and bath, front and back porches, steam heat, hot water, janitor service, rent $42.50. Reference required. Apply Herbert Kaiser, 411 Atlanta National Bank Building. Phone Main 276 or janitor on premises. 4-25-29

FORTUNES have been made in Atlanta Real Estate. Your opportunity is probably to-day. Read Real Estate ads in "Want Ad" section of The Georgian.

FOR RENT—Nice five-room apartment; front and rear porches. Apply to Owner, 356 North Jackson Street. Atlanta phone 78. 4-24-3

HOUSES FOR RENT.

TWELVE-ROOM HOUSE, furnished; couple of blocks from postoffice. Main 3345. 4-28-29

COMPLETELY furnished nine-room brick house; sleeping porch and all modern conveniences; Ponce DeLeon Ave. Call Ivy 2117 from 8 to 12 a. m. 4-27-24

Furnished or Unfurnished.

FURNISHED OR UNFURNISHED—5-room cottage; close in; garden planted. Call Main 3639-J. 107-27-4

Unfurnished.

NEW HOUSES FOR RENT.
HOUSE, very large and light, on large lot; very large porches and servants' house. Most desirable location; would like to reserve one room, and also have three young men that would like to keep one. Will rent whole house; also nine-room house. Ivy 6705. 4-28-6

$25—Six-room house. 78 Crew Street. In good repair. 824 Atlanta National Bank Building. Main 2683. W. C. Tolbert. 4-27-23

OUR RENT list describes everything for rent. Call, write or phone for one. Ivy 3390. Charles P. Glover Realty Co., 2½ Walton street. 2-13-49

FOR RENT—Seven-room modern cottage, $30; instantaneous water heater; near corner Pine and Jackson. Apply 310 East Pine St., or phone Owner, Ivy 4814-L. 4-27-200

GEO. P. MOORE.
Real Estate and Renting.
10 Auburn Avenue.
FOR RENT.

AT No. 212 Rawson Street, corner Central Avenue, we have a second-floor flat of six rooms, carrying all modern conveniences. The walls have just been retinted, and the house is in first-class condition; within ten minutes' walk of center of the city; close to school, and in best section on the South Side. Price $27.50.

NO. 8 Connecticut Avenue, Edgewood, Ga. At this number you will find a six-room cottage, with all conveniences, except bath; large lot; house is in good repair. This is an ideal place for any one who desires to raise chickens, as the lot is very large.

Hotels For Rent.

MODERN HOTEL FOR RENT ..... We offer the Eureka Hotel for rent from September 1, 1913, to reliable and enterprising party. Only hotel in city of 5,000 population, and a splendid proposition for right party.
ABBEVILLE HOTEL CO.,
Box 38, Abbeville, S. C.
4-27-1

ARE YOU LOOKING for a good position? A little "Want Ad" will find it for you.

ATLANTA REAL ESTATE is increasing in value daily. Many bargains are offered in the Real Estate columns of the "Want Ad" section of The Georgian.

Office Space For Rent.

HALF of office with use of telephone; reasonable. 420 Empire Bldg. Main 1869. 4-26-29

DESK SPACE with use of telephone Apply 533 Candler Bldg. 4-25-9

GROUND FLOOR, small store or office; rent cheap; long lease. 6 Auburn Avenue, two doors off Peachtree. Phone Ivy 1372. 4-24-14

BUSINESS PROPERTY For Rent.

THE BEST close-in coal yard in Atlanta, with trestle and railroad facilities. We are in position to give lease. Close in on Western and Atlantic Railroad. Call Greene Realty Company, 511 Empire Building. Phones 1599. 4-27-60

STABLES. For Rent.

STABLES F R
FOR RENT—Stables. For information, call Ivy 206. 4-28-33

STORES. For Rent.

FOR RENT—Two store rooms opening on Forsyth Street, as well as in the lobby of Hotel Ansley. Apply to M. A. Irwin, Secretary and Treasurer, 817 Forsyth Bldg. 4-28-11

Housekeeping Rooms Wanted.

WANTED—By refined couple with two children, two or three rooms on North Side for light housekeeping. Must be in respectable neighborhood and rent reasonable. The best of references given and required. Box 200, care Georgian. 200-25-4

Furnished Houses Wanted.

WEST END—4- or 6-room furnished house for 3 months; will take best of care. Box 511, care Georgian. 28-26-4

Builders of Atlanta

Hollywood Cemetery Sold, Says Report

Northern Capitalists Buyers—Application for Permit to Erect $250,000 Y. M. C. A.

It was reported on good authority to-day that Philip S. Holt and S. C. Jackson, of the Adair & Holt Real Estate Agency, had sold to a syndicate of Northern capitalists Hollywood cemetery, on the Marietta car line, a 195-acre tract, for $100,000 or more.

This property has changed hands several times. It will now be improved and will continue in use as a cemetery. A new road will be cut through from Marietta Road, which will make the place more accessible.

The buyers, it is understood, have had an option some time, and they are said to have exercised it.

Y. M. C. A. Building Permit.

Application was made to-day to Building Inspector Ed R. Hays for permission to build the new Young Men's Christian Association building at 73 Luckie Street, at a cost of $250,000. This structure is to be eight stories and of reinforced concrete construction. Details have been announced previously. The builder is the King Lumber Company, of Richmond, and the architects Shattuck & Hussey and A. Ten Eyck Brown.

Lots Bring $22,000.

The L. P. Bottenfield Real Estate Agency announced to-day the sale during opera week of 22 lots for an aggregate of $21,900. Five of these were in the Peachtree Highlands subdivision, $9,200; two in Peachtree Heights annex, $1,600; eight in Woodlawn, $4,800; four in East Lake Park, $1,500; two in Kirkwood Park, $3,000, and one in Peachtree Heights, $1,800.

More Houses Rented.

Houses and apartments rented or leased in the past few days by the Charles P. Glover Realty Company include the following:

Garage, rear 33 Auburn Avenue, to Newsom Auto Company; 156-B Courtland Street, to D. Lowenstein; 88 Highland Avenue, to C. M. King; apartment, 14 Simpson Street, to A. P. DeBorde; second floor 135 Ivy Street, to Mrs. Alice Davison; 6 Dickson Place, to O. J. Allen; first floor apartment, 1 Baltimore Place, to Mrs. Heard; third floor apartment, 1 Baltimore Place, to M. P. Glenn; 104 Morgan Street, to J. T. Cochran; 24 Tennessee Avenue, to H. J. Shellnut; 36 Morgan Street, to G. W. Lochlear.

PROPERTY TRANSFERS.

Warranty Deeds.

$5 and other considerations—Harriet and John Collier to Robert Collier, five-sixths interest in lot 50 by 141 feet on Thurman Street, 51 feet from northwest corner Thurman and Lambert Streets, February 15, 1908.

$125—Helen B. Leavens to Jesse Freeman, lot 50 by 100 feet, south side Georgia Avenue, 50 feet west of Leavens Street. April 10.

$16,500—Georgia Realty Company to Ed L. Wight, lot 60 by 100 feet, south side Whitehall Street, 260 feet southwest of Stewart Avenue. April 23.

$100—J. J. Willis to Lawrence Willis, lot 78 by 220 feet, north side Chattahoochee Avenue at east line of Dr. E. L. Connally's land, one-sixth interest. February 15.

$60—Atlanta Cemetery Association to L. L. Sparks, lot 95, block 4, Atlanta Park Cemetery. April 26.

$700—Carl Rappold to Mrs. Alexine S. French, lot 100 by 185 feet east side West Street, 630 feet south of Railroad Street. April 28.

$260—Perry Andrews to Martha J. Meigs, lot 100 by 140 feet, west side Eason Street, 75 feet north of Akridge Street. July 16, 1912.

$9,000—Charles A. Withers to G. T. Turner, 15 Simpson Street, 50 by 134 feet. April 15.

Loan Deeds.

$450—Jesse Freeman to Miss Nannie E. Roberts, lot 50x100 feet, south side Georgia Avenue, 50 feet west of Leavens Street. April 24, 1913.

$1,000—John Thomas Elliott to Mrs. Rufine DuBose, lot 324x621 feet, northwest corner Ashby and Neal Street. April 26, 1913.

$3,000—Moses and Harris Clein to Josephine R. and Mary C. Carter (by guardian), No. 46 Armstrong Street, 50x200 feet. April 25, 1913.

$620—A. H. Steedman to H. H. Turner, lot 47x100 feet, north side Eighth Street, 143 feet west of Myrtle Street. April 19, 1913.

Quitclaim Deeds.

$52—A. P. Herrington to R. M. Kenny, lot 50x222 feet, west side East Ontario Avenue, 675 feet south of Gordon Street. April 25, 1913.

Bonds for Title.

$100,000—Realty Investments to Guy Mitchell, lot 53x105 feet, southwest side of Walton Street, 54 feet southeast of Cone Street. January 11, 1912.

$9,600—Mrs. Jessie B. Durant to Mrs. Emma R. Wallace, No. 37 Gordon Place, 50x155 feet. April 16.

Mortgages.

$845—Mrs. Cora O'Shields to Atlanta Banking and Savings Company, lot 50x160 feet, west side of Atwood Street, 168 feet south of Sells Avenue. April 24.

$1,850—National Investment Corporation to W. E. Wood, lot 865x151x676x688 feet, northeast side of Peyton Road, 957 feet southeast of north line of land lot 207. April 23.

BUILDING PERMITS.

$250,000—Y. M. C. A., 72 Luckie Street, reinforced concrete building. King Lumber Company.

REAL ESTATE FOR SALE.

Sharp & Boylston

INVESTMENTS.

14 PER CENT—Fourth Ward negro property, in fine condition, well located and always rented. This is a No. 1 investment. Price $10,000, and can make terms. Good reason for selling.

17 PER CENT—Another piece of Fourth Ward negro property, close in. This is a little pick-up. Price $700 cash.

16 PER CENT—Four negro houses near Walker Street, comparatively new, location good. This is in one of the best negro sections in Atlanta. Rents for $35 month. Price $2,500.

WE also have several good investments in this class of property. Call in and see us and let us tell you about them.

REAL ESTATE FOR SALE. HOUSES FOR RENT.

W. A. FOSTER & RAYMOND ROBSON

REAL ESTATE, RENTING AND LOANS. 11 EDGEWOOD AVE.

FOR SALE. FOR RENT.

TWO new six-room bungalows on Chatham Street, just off Moreland Avenue; hardwood floors, combination fixtures, bath, etc.; on nice large lots. Price $4,500; on easy terms. See Mr. Martin.

A VACANT LOT, 46 by 168; one of the few left on McLendon Street; nicely elevated; facing north; near Moreland Avenue. Price $1,950. See Mr. Cohen.

10½ ACRES of land not far from the River car line, with four-room house; convenient to schools and churches. Only $2,000. Reasonable terms. See Mr. White.

ON VAUGHN STREET, one block from South Decatur and East Lake car line, we have three nice homes of five rooms each, on lots 60 by 400, a small farm. We are going to sell these places for $2,250; $200 cash and $15 per month. See Mr. Radford.

ON PIEDMONT AVENUE, near Houston, a sub-division of lots, ranging in size from 23 by 140 feet to 25 by 180 feet, at $175 a foot, on terms of one-fifth cash and balance one, two, three, four years, with 6 per cent interest. These are good buys. See Mr. Collins.

IF YOU HAVE MONEY to lend, we can place it safely.

7-r. h., 65 Austin Avenue $40.00
6-r. h., 22 Grady Place 20.00
6-r. h., 41 Gordon Avenue, Kirkwood, Ga. 30.00
6-r. h., 1170 DeKalb Avenue ... 30.00
6-r. h., corner Harvard and Malden Lane, College Park. 20.00
6-r. apt., Stockton Apartments. 35.00
6-r. flat 193 Capitol Avenue 32.10
6-r. flat 40-A Eugenia Street 25.00
6-r. h., 21 Warren Street 30.00
6-r. h., 17 Lucile Avenue..... 25.00
6-r. h., 1166 DeKalb Avenue 27.50
6-r. h., 411 Greenwood Avenue. 25.00
6-r. h., 36 Murray Hill Avenue.. 22.50
6-r. h., 44 Howard Street, Kirkwood, Ga. 22.50
6-r. h., 692 S. Boulevard 25.00
6-r. h., 12 Howard Street, Kirkwood, Ga. 22.50
6-r. h., 61 Mansfield 25.50
6-r. h., 49 Whiteford Avenue 30.00
6-r. h., 28 S. Warren 15.00
6-r. h., 149 Drexell Street 35.00
6-r. h., 9 Lyons Street 25.00
6-r. h., 49 Mills Street 17.50
6-r. h., 127 W. Boulevard DeKalb 20.00
6-r. h., 60 Highland Avenue..... 30.00
6-r. h., 210 Sells Avenue 30.60
6-r. h., DeKalb Ave., Oakhurst. 17.50
6-r. h., 289 East Fifth Street... 32.50

AND A LONG LIST of larger and smaller houses, and we always take pleasure in showing them. Come to see us.

FOR RENT.

116 EAST AVENUE—On the north side of East Avenue, between Prospect and Randolph, we have a two-story seven-room frame. Has electric lights, gas, hot and cold water, bath, washstand, closet and sink. In good condition. Highland Avenue car one block. Lot 40 by 100. Vacant May 22. $20.

WE PUBLISH A WEEKLY RENT BULLETIN, giving a good description of everything we have for rent. Get a copy.
JOHN J. WOODSIDE.
Atlanta Phone 618 12 AUBURN AVE. Bell phone Ivy 671.

REAL ESTATE FOR SALE. REAL ESTATE FOR SALE.

FOR SALE JOHN J. WOODSIDE

GOOD SMALL INVESTMENT.
(OAKLAND CITY.)

Two houses, room for two more; present rent $8.00. Easy terms. Price $1,000.

THOS. R. FINNEY,
Sales Manager.
12 "Real Estate Row."

WE CAN SELL you a nice, NEW 6-room BUNGALOW with bath and every modern convenience for $3,000, and others for $3,300 and $3,500, on EASY TERMS. These bungalows are situated in the beautiful and coming section of Murray Hill in North Kirkwood, and are bargains at the price. It is a pleasure to show them.

Walker & Patton

8 Nelson Street. Phone Main 2824.

REAL ESTATE FOR SALE.

ON THE PRADO, Ansley Park, near Piedmont car, large two-story home; two baths, servant's room, with toilet; thoroughly modern; for exchange. Address Box 51, care Georgian. 203-28-4

A GEM—For five days only, a rare bargain in a very choice, elevated building lot, shaded, on Severne Place and North Avenue; east front, and within block of Druid Hills. P. H. Snook. Ivy 2639-J. 4-28-39

LEASE OR SALE—Artistic bungalow; screened, tiled, furnace, garage. Address "Ansley Park," care Georgian. 112-27-4

THE FINEST lot on St. Charles Avenue for sale by owner. Call Ivy 77-J. 98-27-4

NEW SUBDIVISION—150 large lots, close to car line, in beautiful suburb of Atlanta, $100 each; $5 down, $2.50 a month; no interest, no taxes. No trouble to show this property. Greater Atlanta Realty Company, 608 Grant Building. Phone Ivy 5513. 4-27-43

WILL OFFER my home this week for only $3,000; all conveniences; near South Pryor Street school, on good street and section. Will give easy terms. Look at 68 Dodd Avenue. Main 2854. 4-27-41

NORTH SIDE HOMES FOR SALE BY OWNER.

NO. 306 EAST FIFTH STREET—A beautiful and artistic story-and-half bungalow, with nine rooms, two bath rooms, best plumbing and tile floor, specially numerous and large closets, hardwood floors, living room with Falence mantel and bookcases, dining room specially elegant, furnace heat; an elegant home, on street now being cherted, for $6,500.

NO. 86 BEDFORD PLACE—A very comfortable two-story house of eight big rooms; well built and finished, and just painted and papered, close to cars, and in walking distance of business, for $4,500.

C. R. HASKINS,
507 GOULD BUILDING.
4-27-52

FOR SALE—Attractive bungalow, six rooms, bath, hall, porches, all conveniences; high, level lot; peaches and grapes. Two blocks from Grant Park gates. Terms convenient. Main 4544-J after 6 p. m. 4-25-205

IF YOU are really interested and want to buy a desirable vacant lot, with all advantages and fine surroundings, on very easy terms, phone Ivy 6898-J. 29-26-4

WOULD YOU OWN YOUR HOME? A Georgian "Want Ad" will show you the way.

ON BEAUTIFUL PIEDMONT AVENUE, only a short distance from intersection of Peachtree, I have corner lot, 55x170; price $800, $40 cash and $20 monthly. Worth double right now. Address Worth Double, Box 909, care Georgian. 4-25-4

FERNWOOD (Peachtree Road) special one-fourth acre lots $250. Few one-acre lots left at $450, $600 and $675. Plats and prices. Charles P. Glover Realty Company, 2½ Walton Street. Phone Ivy 3390. 4-25-2

FOR SALE—Below cost; on account of leaving the city will sell my new ten-room modern brick home, located in best part of Druid Hills, on easy terms. P. O. Box 447. 30-25-4

IF YOU can pay from $300 to $500 cash, we will buy you a lot, draw your plan and build a home for you at once; you pay the balance like rent. Walker & Patton, 8 Nelson Street. Phone Main 2824. 4-27-12

FOR SALE—At a bargain, seven-room house and acre of ground at College Park, for $25 cash and $25 per month; plenty of breeze and sunshine, good, pure air; just the thing for a truck garden or chicken farm; on car line; this place is new; pay for it with your rent money; price $2,000. Main 4189. Address N. E., 815, care Georgian. 34-24-4

REAL ESTATE FOR SALE.

BEAUTIFUL suburban home site, six acres, on car line; will sell on easy terms or exchange for city property. Owner, Box 813, care Georgian. 4-23-11

BY OWNER, at bargain, 14 Adams St., Decatur, six rooms, hall and bath; all conveniences. Call Decatur 55, or get off at Pattillo Station. 4-22-22

FOR SALE—Beautiful new seven-room cottages on nice street, Marietta, ten minutes walk from car line. Splendid garden, barn, shade and fruit trees. Ready now for occupancy. Only $2,750. Will take cash payment $500 and terms on balance. John P. Cheney, Marietta, Ga. 4-22-2

LEASE OR SALE—Artistic bungalow; screened, tiled, furnace, garage. Address "Ansley Park," care Georgian. 31-22-4

ATLANTA REAL ESTATE is increasing in value daily. Many bargains are offered in the Real Estate columns of the "Want Ad" section of this paper.

OVERLOOKING Druid Hills, lot 50 by 150, for $300. Will double in value in short while; $30 cash, $5 per month. A pick-up. Investment, care Georgian, Box 402. 4-22-1

LET US BUILD you a home. Will buy you a lot or pay off your lot. Terms to suit. 400 Temple Court. Main 4189. 4-18-43

REAL ESTATE WANTED.

OVERLAND AUTO—Good condition. Exchange for vacant lot. Address Auto, Box 88, care Georgian. 4-27-34

ONE DOUBLE house in cheap negro locality, three rooms each side. Give price and location when replying. Cash. P. O. Box 150, Atlanta, Ga. 4-19-2

For Sale or Exchange—Real Estate.

FOR SALE OR EXCHANGE by owner, five-room house with five, ten or fifteen acres, five miles from center of city. W. W. Moore, 1 Abbott. Phone West 1236. 4-24-4

FOR BEAUTIFUL HOMES and building lots in College Park, the most desirable suburb of Atlanta, see I. C. McCrory.

COME OUT any time, evening or Sunday, and see attractive two-family steam-heated house; North Side; bound to enhance $2,000 in next two years. Paying 7 per cent net now on purchase price; 12 per cent gross. Foot Seal Place and Eighth Street (Perry). $1,500 cash, which will mean more than 33 1-3 per cent on amount actually invested. Would take half equity in rent of one or both floors, or exchange for $2,000 lot. Ivy 4995-J. 4-20-53

Farms For Sale or Exchange.

FOR SALE OR EXCHANGE—130 acres good land, three-quarters of mile of car line; well adapted for dairy or truck. Will exchange for city property or good south Georgia farm. Also vacant lot, 50 by 100, on Marietta Street; close in. Let me hear from you immediately. Main 2053. Mail address, 253 Highland Avenue. 4-20-58

FARMS FOR SALE.

TEN-ACRE chicken and truck farms; in rain belt of Texas, $250; payable $10 monthly. Write to-day. Jay C. Powers & Co., San Antonio, Texas. 43-22-4

80 ACRES fine farming land (no swamp) near station, 16 miles from Jacksonville, Fla., for quick sale; reduced to $8 per acre; genuine bargain. 160 acres in the same locality, $9 per acre; same quality of land adjoining being colonized at $50 per acre. P. W. Jackson, Jacksonville, Fla. 71-27-4

REAL ESTATE FOR SALE. REAL ESTATE FOR SALE.

BEAUTIFUL RESIDENCE LOT FOR SALE

ON PEACHTREE CIRCLE, just off Peachtree and Fifteenth Streets, we have a very choice lot 100x234. This lot fronts the wide plaza formed by three streets, and faces some of the handsomest homes in Atlanta. Price $11,500.

Forrest & George Adair

J. R. SMITH & EWING J. H. EWING

Real Estate, Renting, Loans

130 Peachtree St.

Ivy 1513. Atl. 2865.

WESLEY AVENUE ACREAGE.

SEVEN ACRES ON WESLEY AVENUE, between Peachtree and Howell Mill Roads. Price $5,500. This property has a frontage of 385 feet, with a depth of 780 feet. THIS FIGURES less than $15 per foot on one of the best paved streets in the county. Property on streets that have no better future than this street is selling at four times this price. THIS OFFER IS FOR IMMEDIATE ACCEPTANCE.

SMITH & EWING

Look These Over

$7,000—Ansley Park home; eight rooms; lot 60 by 400; near car line; easy terms.

$4,000—Ansley Park home; six rooms; lot 60 by 200; near car line; easy terms.

$1,500—Ormewood Park; beautiful corner lot; 150 by 150, on car line; paved street; city water and electric lights; easy terms.

THOMSON & LYNES

18-20 WALTON STREET. BOTH PHONES.

Fourteenth Street Home

STRICTLY MODERN 9-room residence, absolutely up to the minute. Beautiful hardwood floors, mahogany mantels, artistic electric fixtures, furnace heat, servant's room, cement driveway and garage. In fact, everything and a large lot thrown in. Am forced to sell, therefore offer my home $2,000 under market. Will make easy terms. Phone Owner, Ivy 5522.

FOR SALE BY
GREENE REALTY COMPANY

GRANT PARK COTTAGE.

We have a 6-room cottage on one of the prettiest South Side streets, has all conveniences, and a real home to be appreciated. Only $3,500, on terms.
SEE US QUICK.

511 EMPIRE BLDG. REAL ESTATE, RENTING, LOANS. Phones 1599

Beautiful Ponce DeLeon Avenue Lot in Druid Hills---More Than Acre of Ground

BEST VALUE IN DRUID HILLS. Vacant lot having a frontage on Ponce DeLeon Avenue of 210 feet and a depth of 336 feet. A perfect beauty. Special price for this week only, far below the market price. Takes only $2,000 cash to handle it; balance easy. Come to our office and let us tell you what a bargain we are offering.

THE L. C. GREEN CO.

305 Third Nat'l Bank Bldg. Phones Ivy 2943, 4546.

WILLIAMS-HARTSOCK CO.

Real Estate and Builders

Main 2106 4th National Bank Bldg.

ANSLEY PARK HOME—It's new, eight rooms; has everything; very large lot, with a beautiful outlook; near car; $8,000; $500 cash, balance easy.

PIEDMONT AVENUE—Ten-room home, near Ponce DeLeon. As an investment and a home this is hard to beat. Price around $12,000. It's worth $14,000.

BEAUTIFUL North Side bungalow; six rooms, furnace, hardwood floors, tile bath, French mirrors, etc. This is new; location the best. Will sell at a price that is attractive, or will consider an EXCHANGE. What have you?

HIGHLAND AVENUE LOT, right at Ponce DeLeon. This is such a bargain we will have to wait to tell you more about it in person.

ANSLEY PARK—On The Prado, level lot, between homes that run well up in five figures, and near a car, too. This beautiful lot, $2,750; terms.

LITTLE STORE and living rooms; good North Side street; good stand; $2,750. Owner will take a lease one to three years, at $360 a year.

LET US BUILD FOR YOU—Cash or on easy terms. Bring us your plans, or we will get up the plans without cost to you.

THE ATLANTA GEORGIAN
Published Every Afternoon Except Sunday
By THE GEORGIAN COMPANY
At 20 East Alabama St., Atlanta, Ga.
Entered as second-class matter at postoffice at Atlanta, under act of March 3,1873
Subscription Price—Delivered by carrier, 10 cents a week. By mail, $5.00 a year.
Payable in Advance.

Recalling a Judge--And Women Led the Crusade in This First Example

Judge Weller, of San Francisco, has been recalled by a vote of the good people of that progressive city, and conservative citizens throughout the nation will be duly shocked at a radical performance which these conservative citizens have believed, or professed to believe, would shatter the foundations of order and of established government.

In this dreaded San Francisco situation there is another condition which should startle the reactionaries, and that is, that the women led the crusade for the recall of Judge Weller, and cast a large part of the vote which recalled him.

But when conservative, or even reactionary, citizens are familiar with the situation which resulted in the recall of Judge Weller they will be more disposed to realize that in this first instance at least of the recall of a judge their fearful forebodings are not wholly justified.

San Francisco is no more free from vice than any other city. There exist in that city, as elsewhere, evil men who prey upon the weaknesses of young girls and lure them to their ruin and to a life of shame.

As a rule such scoundrels, through the secrecy of their acts, or through the "pull" which they possess in certain corrupt quarters, escape the punishment of their evil deeds. But one such villain was caught and brought before the Grand Jury in San Francisco and held to answer before Judge Weller.

The crime of this scoundrel—we refer to the indicted criminal—was of the vilest kind, and the criminality of his act could not even find palliation in the consent of the girl he had destroyed.

Yet Judge Weller, through a sympathetic feeling, or through the influence of that political "pull" of which we hear and see so much, put this vile criminal under merely nominal bonds and allowed him to jump the bail and leave the State.

Judge Weller's action was typical of a condition which the good people of San Francisco had determined to destroy, and in order to begin the remedy forcefully and effectively they began with a petition to recall this unworthy judge.

Let the reactionaries of the country, if they will, defend this criminal and this judge who acted in collusion with him.

Let the reactionaries attack the principle of the recall and the policy of woman's suffrage in this instance, if they can find arguments with which to do so.

But The Georgian believes that the recall of judges has begun in a case which gives every evidence that the principle will be carefully and intelligently applied, and only exerted when its operation is obviously for the best interests of the community.

The Georgian also believes that the women have again demonstrated their intelligence and conscience and fine moral quality as citizens and voters, and The Georgian hails this case of Judge Weller as another and a convincing proof of the propriety and practicability of the progressive principles which it has so consistently advocated.

Possibly the Law Can Catch Up

"It cannot be helped—it is as it should be—that the law is behind the times."

Oliver Wendell Holmes, Justice of the Supreme Court, says the law must necessarily content itself with following a considerable distance in the wake of the world's prevailing thought—because it can only embody "beliefs that have triumphed in the battle of ideas" and "while there is doubt . . . the time for law has not come."

This is the same as to say that judges must decide to-day's cases according to the ideas of yesterday, and must not apply the ideas of to-day until after they have ceased to be applicable.

If the law is to be thought of as a building, to which the Legislature adds a new story to meet every new social situation, and if the new story cannot be built until after the new situation has been thoroughly mastered and understood by the mass of the people, without any help from the courts—then this astonishing philosophy of Justice Holmes must be allowed to be correct.

But if, on the contrary, the law is not at all to be thought of as a dead structure of brick or steel—if it is rather to be thought of as a living body, with red blood and brains and the breath of generations of justice-seeking men—if it has feet to stand on and hands to lay hold of the right weapons in the vast arsenal of principles and precedents—why, then, of course, the learned Justice has made a grave mistake.

Letters From The Georgian's Readers

CONCERNING A TRANSFER.

Editor The Georgian:

As a reader of the Hearst papers ever since the first publication of The American in Chicago, I take this means of bringing to the notice of the people in this city an injustice on the part of the street car company to a stranger in this city.

I attended the baseball game Friday and after the game boarded the first car I could crowd onto to get to the Terminal Hotel, where I am stopping. On paying my fare, I asked if the car would carry me to the Terminal Station, and was told by the conductor that it would not, but that he would give me a transfer, and that I should take any car marked Terminal Station. I left this car at the postoffice and walked over to the corner of Broad and Marietta Streets and took the first car marked, as I was directed to do by the conductor. The conductor on that car refused to take my transfer, and requested a cash fare, which I paid, as he said the transfer I had was from a Ponce DeLeon car and this car was the same line, so he could not accept my transfer. He said I could get off and use this transfer on a Hunter car.

What I would like to know is why I should have to wait for a certain car going to the same destination (for me)? There is no reason whatever for the street railway company not using a special transfer on a special car, as the passenger accepts this transfer in good faith and has absolutely no way of knowing whether it is good or not.

STRANGER FROM CHICAGO.

INFLUENCE OF HOME LIFE.

Editor The Georgian:

Recently I read in The Georgian an article by Mrs. Bonnefield, police matron in Atlanta, in which she says that home life is more cause than anything else of girls' ruin, for which I want to thank her for her good, plain words. I agree with her in all she says. My plea is for mothers (and fathers) to talk plainly to their children. Do not let the children be afraid to make a confidant of mother or of father.

MRS. CARRIE A. BRANDON.
Fort Meyers, Fla.

Gee! I Wonder Who Made Those?

By HAL COFFMAN.



Labor and Deserved Leisure

By Ella Wheeler Wilcox

Copyright, 1913, by American-Journal-Examiner.

BEFORE we ask for leisure let us learn
The sacredness of time—the holy trust
Confided for a season to our care.
Labor and Leisure make life beautiful
When well divided, and labor means
Deserved reward, and leisure sweet repose,
Or happy explorations in the fair
Ascending paths of pleasure. When we grow
In health, in wisdom and in happiness,
Through hours of freedom, then, and then alone,
We prove our right to clamor for more time;
But when the ginshop and the gambling den,
The dive, the public dance hall and the street
Send sodden creatures slowly back to toil
After the ending of a holiday,
It makes a louder protest than the voice
Of tyrant Greed against the shortened hour
And lengthened wage of labor. Look to it
The leisure lifts you ere you ask for more.

THE above lines written by me have called forth several criticisms and protests, some kindly meant, some meant unkindly, from working people and their defenders.

All these protests have been made from a mistaken point of view. No one living believes more fully in the shortening of hours of labor than the writer of the lines quoted.

I work frequently fifteen hours a day. But I work for myself, and because I like my work. I have no employer, and that makes an entirely different thing of labor.

Eight Hours Sufficient.

Eight hours a day are quite enough for continuous work of any kind. Most employers, heads of business houses and capitalists, who have the money-making fever, work more than that. But they also work for themselves. No one can find fault or discharge them or dock their wage if they happen to be late or take a holiday.

To be compelled to go to work at a certain hour and to remain until the prescribed time, as has already been stated, is quite another story.

I hope to live to see the time



ELLA WHEELER WILCOX.

when by inventions and by new conditions the whole drudgery of the world's work will be done on five hours' time and the human race allowed the remainder to grow, mentally and spiritually.

As I came of a long-lived race on two sides, I may realize my dream, but the world will realize it some time, surely.

When I think of the cotton mills, with their deafening roar and flying dust, where I have seen women working ten and twelve hours a day and begging positions for their children (and opposing any movement to prevent the employment of children as I personally knew them to be); when I think of the feather factories and sweatshops and the thousands of other manufactories where no light of day ever penetrates and men, women and children are sacrificing eyesight and health on the altar of greed, I long to open all the doors and send the toilers forth to green fields and the woods for half of every working day; and I know the world would be better off and the progress of every race accelerated were it made possible for every toiler in the land to enjoy three hours of rest every day in the open air.

It is because I want the toilers themselves to help make the world realize their need that the quoted lines were written.

The Employer's Objection.

The employer's objection to the shorter hour of labor is understood as the voice of Greed.

But when the ginshop and the gambling den,
The dive, the public dance hall and the street
Send sodden creatures back to toil
After the ending of a holiday
It makes a louder protest than the voice
Of tyrant Greed • • •

I have seen a woman weep and have heard her regret the announcement of an unexpected holiday for her husband. He was a workingman, a laborer.

She knew the holiday meant the wasting of his wages and the greater injury to his health than two days' work.

It meant the ginshop and the gambling den.

When an employer sees and knows of many similar results from holidays he is strengthened in his arguments against the shortened hours of labor. He does not stop to think of the thousands of women and the hundreds of sober and moral men all about him who need the added leisure to make home life worth the name.

He does not consider the pitiable cases of poor fathers who love their children, yet who never see them save when they are asleep.

Argument in Favor.

Nor the numbers of wives and mothers rising at the dawn to prepare a breakfast for husbands and sons who return at nightfall unable to do more than to fall into exhausted sleep.

For every argument against the movement of shortened hours of labor there are a dozen good ones in its favor, but it is a misfortune when the laboring man himself, by his bad habits during hours of leisure, makes a louder protest than the enemies of the movement are making.

LOOK TO IT THAT LEISURE LIFTS YOU ERE YOU ASK FOR MORE.

The Film Makers

BY MILES OVERHOLT

THE train rushed swiftly onward over mountains wild and steep,
Past cataracts and waterfalls and canyons wide and deep;
And then there came an awful crash—a bridge had tumbled in—
And the shouting of a pilgrim could be heard above the din.
The pilgrim stood upon the brink and turned a crank machine,
Nor ran to help the injured—he must regulate his screen;
For the guy was taking pictures of the wreck, which you must know—
He was the traveling agent for a moving picture show.

In far Arabia's sandy clime a caravan was stopped,
A whispered word passed down the line and then the camels dropped.
The men lay down in awful fright behind the living fort,
The while the sandstorm frolicked like a giant bent on sport.
And while the travelers groveled there, prepared to meet their doom,
A Johnnie with a camera stood up amid the gloom
And turned the crank industriously to catch the sandy blow—
He was the traveling agent for a moving picture show.

From pole to pole, from clime to clime, in chilly or in warm,
In Africa's wilds, in city streets, in sunshine or in storm,
Up in the air, beneath the sea, on mountain or in vale,
Alone on foot, on special train, on road or Indian trail,
Where'er there's life or death or woe, or maybe some of each,
Believe us, Steve, the picture man is always within reach.
He's there in forty-seven ways, no matter where you go—
Don't pay hard cash to see the world—take in a picture show.

Elbert Hubbard

Declares

Charity Breeds Beggars



Any Man Who Has a Job Has a Chance, He Says, and the World Needs Capable People as Never Before. It Is Able and Willing to Pay Them for It if They Can Render a Service.

By ELBERT HUBBARD

Copyright, 1913, International News Service.

SAILORS just ashore, with gay painted galleys in tow, and with three months' pay, are the most charitable men on earth.

The beggars wax glad when Jack lumbers their way; but, alas, tomorrow Jack belongs to the poor.

Charity in the past has been prompted by weakness and whim—the penance of rogues—and often we give to get rid of the troublesome applicant.

Beggary and virtue were imagined to have something akin. Rags and honesty were sort of synonymous, and we spoke of honest hearts that beat 'neath ragged jackets. That was poetry, but was it art? Or was it just a little harmless exercise of the lachrymose glands?

Cringed and Crawled.

Riches and roguery were spoken of in one breath, unless the gentlemen were present, and then we curtsied, cringed and crawled.

These things doubtless dated back to a time when the only mode of accumulating wealth was through oppression. Pirates were rich—honest men were poor. To be poor proved that you were not a robber. The heroes in war took cities and all they could carry away was theirs.

The monasteries were passing rich in the Middle Ages, because their valves opened only one way—they received much and paid out nothing. To save the souls of men was a just equivalent for accepting their services for the little time they were on earth.

The monasteries owned the land, and the rentals paid by the fiefs and villeins went into the Church's treasuries. Sir Walter Scott had an abbot say this: "I took the vow of poverty, and find myself with an income of twenty thousand pounds a year."

But wealth did not burden the monks forever. Wealth changes hands—that is one of its peculiarities.

Came wild war, red of tooth and claw. And the soldiery, who heretofore had been used only to protect the religious orders, now, flushed with victory, turned against them.

Easy to Listen Then.

Charges were trumped up against churchmen high in authority. The monasteries were looked upon as contraband of war. "To the victors belong the spoils" was the motto of a certain man who was President of the United States, so persistent was the war idea of acquiring wealth.

The property of the religious orders was confiscated, and as a reward for heroic services soldiers were given big tracts of land.

The great estates in Europe all have their origin in this well-established custom of dividing the spoils. The plan of taking the property of each or all who were guilty of sedition, contumacy and contravention was well established by precedents that traced back to Cain.

When George Washington appropriated the estate of Roger Morris, forty centuries of precedent looked down upon him.

Also it might be added that if a man owned a particularly valuable estate, it was easy for a soldier to listen to and believe the report that the owner had spoken ill of the king, and given succor to the enemy.

Then the soldier felt it his "duty" to punish the recreant one by taking his property. That gave us The Age of the Barons.

The Reign of the Barons was merely a transfer of power with no revision of ideals. The choice between a miter and a helmet is nil, and when the owner converses through his headgear, his logic is alike vulnerable and valueless.

The Past Is Dead.

Then The Age of the Barons has given away to The Age of the Merchants. The Merchants, whose business it is to carry things from where they are plentiful to where they are needed. But they did business by finesse and cleverness flavored with deception.

But the times have changed. Truth is now an asset, and a lie is a liability. Merchants to-day deal with their friends. Money is incidental to service.

Comes co-operation so quietly, and with so little ostentation that men do not realize the change.

"Lay hold on eternal life," said St. Paul, writing to Timothy. The proper translation we now know should have been, "Lay hold on the age to come."

All life is a preparation, just as all life is a sequence—a result.

The past is dead, the present is dying, and only that which is to come is alive.

Philanthropy once was palliation, just as the entire practice of medicine was palliation until day before yesterday.

Now we believe in equality of opportunity. We give men a chance—or we certainly should. And any man who has a job has a chance. The world needs capable people as never before. Also it is able and willing to pay them for it if they can render a service.

Garibaldi in London

By REV. THOMAS B. GREGORY.

GARIBALDI'S famous visit to England began April 1, 1863—and for the following twenty-four days the red-shirted old hero was given the time of his life. Never any foreigner, hardly any native hero, had ever been tendered such a magnificent reception.

The Duke of Sutherland's four-horse carriage, containing the Son of the Skipper of Nice, struggled for six long hours through five miles of London streets, between the starting point at the vessel on which Garibaldi arrived and Stafford House Square, near St. James Palace. A half million people had turned out to meet the man in the red shirt and gray blanket, and when the square was reached it seemed that all London was there to meet the liberator.

Amid a "noise of shouting like the noise of the sea in storm," says an eyewitness, "Garibaldi stepped out of the carriage, as calm as in the day of battle, into a circle of fair ladies and great statesmen on the steps of Stafford House, while the Duke's carriage, in which he had come, literally fell to pieces in the stable, strained to breaking-point by the weight of the thousands of strong arms that had pulled at it and clung to it as it passed through a city gone mad with joy."

And it is well to remember, in spite of what has been said about the Duke of Sutherland and his carriage, the fair ladies and great statesmen, that the wonderful reception that Garibaldi met with was given to him by the plain people of England.

The working men of England were in the midst of the battle for enfranchisement. They were fighting King Privilege as hard as Garibaldi had been fighting the Bourbons, and now that the hero of Italy, the plain man of the people who had emancipated his country from the tyranny of the Bourbon rule, was actually in their midst they were delirious with joy.

It was an unexpected privilege to carry one of themselves in triumph through London streets, as if he had been a Caesar or a Wellington. It was the tribute of the democracy of England to the man who, with his good sword, had done so much for the democracy of Italy. It was humanity answering humanity, justice clasping hands with justice, the spirit of liberty in the British Isles shouting its mighty welcome to the lovers of liberty in the historic peninsula in the great Blue Sea.

Garibaldi gave England as much as he received from her. He won all hearts, those of the nobility, as well as those of the yeomanry. Tennyson, with whom he visited, and smoked, and recited Italian poetry, says of him: "What a noble human being! His manners have a certain divine simplicity in them, such as I have never witnessed in a Native of these islands, among men at least, and they are gentler than those of most young maidens whom I know."

While on the Isle of Wight, Garibaldi planted a tree in Tennyson's garden, of which later on, the poet wrote as—

—"the waving pine which here
The warrior of Caprera set,
The name that earth will not forget
Till earth has rolled her latest year."

PHAGAN MYSTERY SOLVED!

Chief Detective Lanford, at 2 P. M., Said: "We Have Evidence in Hand Which Will Clear the Mystery in the Next Few Hours and Satisfy the Public."

HOME EDITION

THE ATLANTA GEORGIAN

EXTRA No. 5

Read For Profit—GEORGIAN WANT ADS—Use For Results

VOL. XI. NO. 229. WEATHER: FAIR. ATLANTA, GA., TUESDAY, APRIL 29, 1913. PRICE TWO CENTS. PAY NO MORE

AUSTRIA WILL MOVE ALONE ON MONTENEGRO

Official Announcement of Decision to Force Evacuation of Scutari Is Made.

Special Cable to The Atlanta Georgian.

VIENNA, April 29.—Announcement was made at the Foreign Office today that Austria had decided finally to act independently in the expulsion of the Montenegrins from Scutari. The statement said:

Austria finding that the Ambassadors' conference in London has produced no results, this Government has decided to take matters into its own hands and carry out the powers' decision regarding the evacuation of Scutari.

Italy is protesting against Austria's action.

Peace Ambassadors Startled.

LONDON, April 29.—After having adjourned until May 1, the Ambassadors' conference unexpectedly resumed its sessions in the Foreign Office this afternoon.

This procedure was brought about by Austria's announced determination to act independently in driving the Montenegrins out of Scutari.

Montenegro Starts To Fortify Scutari.

PARIS, April 29.—Montenegrins are determined to hold Scutari against any action that Europe may take. Work of fortifying the city has started. Guns, ammunition and provisions are being taken into the city. This information was received here to-day in a Scutari dispatch.

Although the bulk of the Montenegrin army has been withdrawn from Scutari, King Nicholas' military operations are veiled in mystery.

The diplomatic representative here of Montenegro declares that, if the powers force Montenegro to give up Scutari, King Nicholas will abdicate. The envoy denies Nicholas bargained with Essed Pasha for the surrender of Scutari.

A Cattaro telegram said that it was reported there that a hostile demonstration had been made in Cettinje against the Austrian Minister to Montenegro.

Porte Lends Support to Albanian Independence.

CONSTANTINOPLE, April 29.—The Porte to-day sent instructions to all the Turkish ambassadors and ministers abroad to support Essed Pasha's proclamation of the independence of Albania with himself as King.

According to the belief here, Essed Pasha hoped he might be able to retain the suzerainty of Turkey over Albania by setting himself up as monarch. Turkey also is taking hope from rumors of dissension among the allies.

Bulgarian troops are said to have been repulsed in several sanguinary engagements with Servians near Monastir and with Greeks near Salonika. Turkey has protested to the powers against the aid given the Balkan States by Russia.

Montenegro to Abandon Scutari, Says Diplomat.

VIENNA, April 29.—According to secret information to Austria, it was learned from a diplomatic source today, Montenegro will eventually evacuate Scutari, after having made a further show of defiance to Europe.

A Cettanje dispatch declares Crown Prince Danilo yesterday presented the keys of Scutari to King Nicholas there amid a frenzied demonstration.



Fire Probe Delayed Again for Witness

Mysterious Reynolds Wires Mayor He Can Not Reach Atlanta Before Thursday.

Council's committee probing the fire department has postponed its meeting for to-day until Friday afternoon at 3 o'clock on account of the absence of Thomas Reynolds, the mysterious witness from Baltimore, whom Mayor Woodward expects will present some important new evidence.

Reynolds is in Cincinnati, and Mayor Woodward has received a telegram from him stating that he can not reach Atlanta until Thursday.

Martin in England, His Family's Theory

Special Cable to The Atlanta Georgian.

LONDON, April 29.—Fresh developments are expected in the mystery surrounding the disappearance of Joseph W. Martin, of Memphis, Tenn., as the result of an advertisement in The London Times to-day.

This ad, which appeared in the "personal column," said that it is of the utmost importance that Mr. Martin communicate with his brother. The insertion of the ad in a London newspaper would indicate that Martin's family believes Mr. Martin is still in England and that he is voluntarily hiding.

Your Name There?

Don't be discouraged if your name has not appeared among the lucky ones who receive a dollar. Yours may be in to-day's Georgian. It will pay you to read the "Want Ad" section.

DETAILS OF BIG PONY CONTEST ANNOUNCED

There Is Every Reason for Starting Now if You Wish To Be One of the Winners.

Details of the contests for the Shetland ponies The Georgian and Sunday American are to award as prizes have been announced.

Many nominations preceded the announcement of details. Since publication of the details in The Georgian Monday there has been a veritable flood of entrants.

What wonder? The contest entails the most pleasant kind of work and the prizes are an incentive to any boy or girl.

Anyone seeking subscriptions for The Georgian and Sunday American, we believe, will be received kindly in any Georgia home, and any contestant may be proud of the ponies and carts which are on the way here to be distributed as prizes.

The contestants already in the field, of course, have an advantage. There is every reason for starting now. Ask your friends to save for your candidate the coupons from The Georgian and Sunday American. They will do it gladly.

Your Friends Will Help.

Ask your friends who do not subscribe for The Georgian and American to subscribe. You will be asking them to do a favor to themselves, for they will get at no advance over the regular price the best newspaper in the South, besides helping you.

And if all your friends already subscribe to The Georgian and American, as no doubt most of them do, ask them to pay in advance. They will gain by this, as well as you.

Remember, there are eight districts in the city; two prizes for the State at large, one outside the State, besides the prizes for carriers and agents.

A subscription to the daily and Sunday papers for one year counts for 3,500 votes. Subscriptions for less terms count in a carefully graduated scale down to 100 votes for one month's subscription to the daily alone.

Not Limited in Territory.

The districts are not pitted against each other. Contests are on an absolutely equal footing. All you have to do to win is to get more votes than any other contestant in your own neighborhood. You are not limited to your own neighborhood in taking subscriptions or obtaining vote coupons, but can have votes credited to you for coupons or subscriptions received from your friends regardless of where they live.

Meanwhile, do not overlook your opportunity to enjoy a play at the Atlanta Theater free of all cost.

Miss Billy Long is playing there you know. This week the attraction is "The Butterfly on the Wheel," an attraction which made a profound sensation in New York.

The Georgian and American have no seats for this week's performances, but we have watched the production carefully in order to be able to tell our readers what they may expect from the company.

We are glad to be able to announce that the stock company headed by Miss Long demonstrates that it is capable of giving a splendid production of the most trying play. Attractions as strong and stronger than "The Butterfly on the Wheel" are booked for succeeding weeks, and, without reservation, we can promise our readers the opportunity of seeing as good theatrical attractions as it ever has been the good fortune of Atlanta to enjoy.

Remember, there is no contest for theater seats. Simply clip the coupons from Thursday, Friday and Saturday issues of The Georgian and from next Sunday's American, mail them in, and get a reserved seat in the best part of the house.

PASTOR PRAYS FOR JUSTICE AT GIRL'S FUNERAL

Mother and Aunt of Mary Phagan Swoon at Burial in Marietta This Morning.

A thousand persons saw a minister of God raise his hands to heaven today and heard him call for divine justice.

Before his closed eyes was a little casket, its pure whiteness hid by the banks and banks of beautiful flowers.

Within the casket lay the bruised and mutilated body of Mary Phagan the innocent young victim of one of Atlanta's blackest and most bestial crimes.

The spirit of the terrible tragedy filled the air. An aunt of the strangled girl suddenly screamed, fell over in her seat and was carried from the church in a swoon from which she did not fully recover for hours.

The stricken mother collapsed and it was feared that her condition might become critical.

The scene was in the Second Baptist Church at Marietta, where Mary Phagan had lived when she was a child of only three or four years. An immense crowd was at the station when the funeral train arrived at 10 o'clock. Many of them were young people who had played about with the strangled victim when she had lived there years before.

Mother Collapses at Station.

Just as Mrs. W. J. Coleman, mother of Mary, was being helped into a cab, the pure white coffin was lifted from the car. Mrs. Coleman saw it and the single glance was sufficient to awake afresh the torrent of fearful memories.

She screamed and fell into the arms of her husband. It was some time before she could be taken to the church to witness the rites over her daughter whose life had been sacrificed to the brutality of some man.

"Nearer, My God, to Thee," sang the choir when the little casket was borne into the church and carried forward, where it was covered with flowers.

Rev. T. T. Linkus, of the Christian Church at East Point, whose Sunday school Mary had attended in the earlier years of her laughing, happy childhood, was the minister.

"May God bring the man guilty of this terrible crime to justice," was the supplication of the minister as he raised his hands above him.

"May God aid the officers of the law in detecting and bringing behind the bars such a man," he continued.

Aunt Screams and Faints.

His words were interrupted first by the sobs of one member of the family and then by another. Miss Lizzie Phagan, an aunt of the strangled girl, uttered a piercing scream. She was unconscious when those by her picked her up. She was taken home in a carriage and Dr. W. M. Kemp was called. He had great difficulty in reviving the grief-stricken woman.

W. J. Phagan, the girl's aged grandfather, sat with his white head bowed in sorrow. The tears, ran down his furrowed cheeks unheeded. He was utterly broken and crushed by the calamity which had visited him and his family in his last years.

All the way from New York, where he was on board one of the United States battleships, came Benjamin Phagan to witness the tragic funeral of his innocent young sister. With him were his brothers, Joshua and Charles, and his sister, Ollie Phagan.

A sad procession moved to the little cemtery where the coffin was lowered into the grave that had been prepared. Mrs. Coleman collapsed again at the grave and it is greatly feared that she will be seriously affected by the ordeal through which she has passed.

FACTORY HEAD FRANK AND WATCHMAN NEWT LEE ARE "SWEATED" BY POLICE



Leo M. Frank.

Mysterious Action of Officials Gives New and Startling Turn to Hunt for Guilty Man---Attorney Rosser, Barred, Later Admitted to Client.

Has the Phagan murder mystery been solved? The police say they know the guilty man.

Chief of Detectives Lanford at 2 o'clock this afternoon told The Georgian:

"We have evidence in hand which will clear the mystery in the next few hours and satisfy the public."

All the afternoon the police have been "sweating" Leo M. Frank, superintendent of the factory where the girl worked, and putting through the "third degree" Lee, the negro watchman at the factory.

A blood-stained shirt, which the detectives say they found at the home of Lee, was shown to the negro this afternoon in an effort to break him down.

The negro admitted the shirt was his, but declared that he had not seen it before for two years.

Lee was under a grueling fire of questions all day. Shortly before Superintendent Frank was brought to the station Detective Black came from the home of Lee. He carred a package under his arm. He would not divulge its contents, but very soon after it was obtained Frank was under arrest and Lee was confronted with the garment.

There was an unconfirmed rumor that Lee had broken down and given most important information to the police.

Detective Black and Harry Scott, Pinkerton man, left police headquarters at 2:30 for West End to arrest a negro woman friend of the black prisoner. The net was evidently being tightened about Newt Lee, the night watchman.

Superintendent Leo M. Frank, head officer of the National Pencil Company, was taken from the factory shortly before noon by Detective Black and Harry Scott, of the Pinkertons.

The police say that Frank is not under arrest, that he was put under police guard for his own personal safety, and that there are no charges against him.

Why, then, did the police act?

There must be some reason other than the man's personal safety, under consideration. Frank has not yet figured as of importance in the case.

Attorney Barred, Then Admitted

Luther G. Rosser, attorney for Frank, endeavored to see his client. The police refused to let him do so.

Why?

Lawyer Rosser retired hastily declaring he would apply to Judge Bell for a writ of habeas corpus for his client, and would thus take him out of the control of the police.

Later, when Rosser's determination to fight for Frank became known, Chief Beavers admitted that the exclusion of Rosser "was a mistake," that the police orders had been taken too literally, and Rosser was then permitted to talk to his client. Rosser abandoned his plan to sue out a writ of habeas corpus.

The police "explanation" only added mystery to mystery, and really explained nothing.

When Rosser reached the police station he was told that strict orders had been given against anyone seeing Frank.

If Frank was not under arrest, by what right was his lawyer forbidden to see him?

As soon as the police station was reached Frank was taken at once into the detectives' office and the doors were barred against all.

The detectives would say nothing of what took place behind the closed doors. The detective office is on the third floor. At the bottom of the stairs on the second floor Call Officer John West was stationed to bar all who attempted to go to the floor above.

Frank To Be Kept Under Guard

It was learned late this afternoon that Frank will be held on the technical charge of "suspicion." He will not be placed in a cell, but he will be under guard. An extra policeman will be employed to keep watch over the factory superintendent in the police station and Frank will pay for the services of this man.

Luther G. Rosser, counsel for Frank, would not make a defi-

Officials of County Schools Open Meet

Gov.-Elect Slaton and Mayor Woodward Among Speakers to Welcome Delegates Here.

The annual convention of the county school officials opened in Taft Hall of the Auditorium-Armory today. Governor-elect John M. Slaton, J. G. Woodward, Mayor, and Superintendent E. C. Merry, of the Fulton County schools, made the welcome addresses.

The meeting will conclude Thursday and be followed by the convention of the Georgia Educational Association. The first session will be held Thursday evening at 8 o'clock and the last Saturday morning at 9 o'clock.

Foe of Steel Trust Is Now a Bankrupt

Coatesville, Pa., Publisher Who Bared Pool Says He Is Victim of Revenge.

WASHINGTON, April 29.—S. B. Kauffman, owner of the Coatesville (Pa.) Daily Union, who gave the Stanley Steel Investigating Committee evidence of the steel plate pool, is now a bankrupt.

At the time he unwillingly testified that the pooling agreement had been printed in his shop Kauffman told Representative Stanley he would be driven out of business.

Kauffman's paper was sold by the Sheriff. He says advertisers withdrew, coerced by Steel Trust influences. He has filed complaint with Representative Stanley.

The Georgian's Offer of $500 Reward for EXCLUSIVE information Leading to the Arrest and Conviction of the Slayer of Mary Phagan Has Caused Others to Offer an additional $1,300. The Amount Now Stands :

$1,800 REWARD!

FACTORY HEAD TAKEN INTO CUSTODY; LAWYER, BARRED, LATER ADMITTED TO CLIENT

Continued From Page One.

nite statement this afternoon as to his plans for obtaining the freedom of his client. He said that he would institute proceedings if he considered Frank was being held an unnecessarily long time.

At the same time that the Frank proceedings were under way Gober & Jackson, attorneys for J. M. Gantt, also in custody in connection with the crime, made formal application for a writ of habeas corpus before Judge Bell and a hearing was set for 4 o'clock this afternoon.

Frank previously had been questioned by the police. He was brought to the station Monday morning in company with his attorneys and there made a lengthy and detailed statement to the detectives.

The authorities had announced they believed Frank had no knowledge of the crime. Their sudden action to-day appears to be freighted with great significance in view of the fact that they have already quizzed him as to all he knew in connection with the affair.

At the factory of the pencil company reporters were suddenly excluded.

"We've been harassed enough by the reporters of the newspapers," was the explanation volunteered by Ed Montag, in charge. "This plant has had all the notoriety it wants."

In the working ranks of the National Pencil Company is believed to be the last hope of solving the great strangling mystery. If these workers are barred to the press and to the public and admission is denied to the factory, those in authority have effectually closed one of the most important avenues for the solution of the crime.

Frank Last in Building

Frank, to a Georgian reporter, just before his arrest, said:

"No one is more anxious to learn of the whereabouts of Mary Phagan Saturday afternoon and night than I am. The company is exerting every effort to get information and has employed a Pinkerton detective to work on the case. Officials of the company also thought it best to retain counsel to assist in the investigation, while every one of the foremen and head men about the factory is endeavoring to find out if any of the employees know anything.

"I deeply regret the carelessness shown by the police department in not making a complete investigation as to finger prints and other evidence before a great throng of people were allowed to enter the place.

"The affair is exceedingly embarrassing to me. To know that the authorities even felt that they should detain me for a while and question me leaves a bad taste, and I am doing everything possible to locate the guilty man."

Arthur White and Harry Denham, the last two workmen in the factory plant the day of the tragedy, declared to The Georgian that when they left the building shortly after 3 o'clock in the afternoon Superintendent Frank was the only man remaining.

White's statement follows:

"Denham and I went to the factory to work on Saturday, although it was a holday. We left shortly after 3 o'clock in the afternoon.

"We punched our time at exactly 3:10 o'clock.

"On our way out I stopped in Mr. Frank's office and borrowed two dollars of him. Denham went in with me. Neither of us saw anyone else in the building. When we left Frank was the only person remaining.

Saw Gantt in Pool Room

"Denham and I stayed together most of the afternoon, and in the evening we went to the Globe pool rooms on Broad Street, near Marietta. We had been in there a little while when I saw John Gantt come in. He did not play, but sat down and watched the game.

"In a little while we went out, but returned in a few minutes and stayed until after 10 o'clock. Finally he said that he guessed he would go home, and that was the last I saw of him."

Denham's statement is substantially the same. He said that he saw no one else in the factory aside from his fellow workman, White, and Superintendent Frank.

Mrs. Leo Frank, wife of the superintendent of the pencil factory, declared to-day before the arrest that her husbnad was anxious to do everything in his power to clear up the Mary Phagan mystery and regarded the feeling against him as totally unwarranted.

"I do not care to go into any of the details of the crime," said Mrs. Frank. "My husband is at the office and is perfectly competent to give out all information. Any knowledge I have of the affair I got from him.

"All that I know is that he is doing everything to solve the mystery. He has engaged detectives and is personally investigating many of the clews."

An investigation was conducted at the plant of the pencil factory this afternoon in an effort to find some employee who positively had seen the Phagan girl after she drew her pay Saturday noon at the office of Superintendent Frank. The canvass of employees was made under the direction of Frank himself.

Mrs. Leo M. Frank, wife of the factory superintendent; his father and brother called at the police station this afternoon to aid the closely guarded Frank.

They were not given admittance at once, as Frank was undergoing an examination in the office of the detectives. They were taken to the office of Probation Officer Coogler, where they waited.

Restraining her tears with difficulty, Mrs. Frank declared her belief in the entire innocence of her husband. She preferred not to talk at length of the case and said that it had not been discussed in their home.

She broke down several times while talking and burst into tears, but recovered herself and continued the conversation.

"My husband is absolutely innocent and able to take care of himself in the matter," she said. "I would rather that any statements should come from him. We discussed the matter hardly at all in our home."

Mrs. Frank is a striking appearing woman of about 30 years. With her were her father, E. Selig, 68 East Georgia Avenue, of the West Disinfectant Company, and a brother-in-law, A. E. Marcus, of the Marcus Clothing Company.

Frank's Rise in Company Rapid

Frank is 27 years old and has been married three years. His wife was Miss Lucile Selig. Frank and his wife live with her father at 68 East Georgia Avenue.

Frank was induced to come to Atlanta about five years ago by his uncle, E. M. Frank, of this city. He formerly lived in New York, and was in the employ of the Sturdevant Fan Company. He is an expert mechanic and his rise has been rapid with the National Pencil Company. Coming here in a minor capacity, he was not long in being promoted to a position of authority. A short time later he was made superintendent.

YOUTH HELD IN PHAGAN CASE

John M. Gantt, held in connection with the investigation of the strangling of little Mary Phagan in the National Pencil Factory. Here Gantt is shown reading the warrant for his arrest on a charge of murder. He stoutly denies any connection with the crime. An alibi story, told by his sister, may clear him of suspicion.



STEPFATHER OF DEAD GIRL OUTSPOKEN AGAINST NEGRO WATCHMAN, NEWT LEE

That Mary Phagan never left the factory after she entered it at 12:15 o'clock Saturday, the day of her murder, and that she was killed and her body dragged into the basement by the negro night watchman, Newt Lee, now in jail, is the firm belief of the child's stepfather, W. J. Coleman, and other members of her family.

As for Arthur Mullinax, former street car conductor, held on suspicion, Mr. Coleman told a Georgian reporter he thought him innocent of the crime. He was also very doubtful if J. M. Gant, ex-bookkeeper for the pencil factory, where the girl worked, had anything to do with her murder or knew anything about it.

"If the negro watchman did not kill the child, how would it have been impossible for him to hear her screams going on in the building?" he asked. "A livery stable man next door heard them, and it would have been much easier for the watchman to. If the black did not do it himself, then he must have known something about it, and who the person was who did it."

Outlines Theory of Murder.

Then, in broken tones, for he had just returned from making all arrangements for taking the girl's body to Marietta, Ga., to be buried, he outlined his idea of how she met her death.

"When Mary turned from the window after receiving her money," he said, "I think that, instead of going directly out, she went to the dressing room, perhaps for a drink of water, as one of the notes found said. Superintendent Frank, missing her when he came out and supposing she had left the building, locked her in. The negro watchman must have seen her go into the dressing room, and a little later seized her and gagged her."

Later developments in the story go to show that the spot where the child's hair was found caught on a steel lathe was not the scene of her struggle with her assailant. In the dressing room, it was said by a member of her family, there were plain evidences that the attack was made. She was also gagged in the room, for a strip of her new lavender dress was cut off from the front and bound around her mouth to keep her from screaming.

Ribbon Found Near Boiler.

Another bit of evidence, it was said, that went to throw added suspicion on the black was a bow of the child's blue ribbon and a handkerchief found down near the boiler, where he constantly stayed.

"The negro evidently kept the child in the factory all day," Mr. Coleman said, "and was afraid to attack her until midnight for fear she would scream or somebody would come. He may or may not have knocked her senseless from the first, or he may have tied her. I do not know, but when Gant entered the shop it is more than likely that he knew nothing of the girl's presence there and simply went up and got his shoes, as he said, and went out again.

"All this about Mary having been seen on the street at midnight or at any other time after 12 o'clock in the day I do not think can be true. I believe she remained all day in the building. After the negro did the work, he was afraid to leave or not to notify the police, which would make appearances worse for him. Therefore he called the officers."

Now Clears Mullinax.

Mr. Coleman said he had at first given credence to a report that Mary had come home at 6 o'clock Saturday afternoon, and that Mullinax, meeting her as she got off of the car, had taken her back to town with him. This report, Mr. Coleman said, turned out to be untrue. The conductor had made a mistake, and the girl Mullinax was with was Miss Pearl Robinson, of Bellwood, as he swore in jail.

This was corroborated by the conductor himself, J. C. Horne, 11 Coral Place, on whose car the reporter rode out to the Coleman home on Lindsay Street. The conductor said that Mullinax and Miss Robinson had taken his car out and, knowing Mullinax, he had talked with him and the girl, who at that time he thought was Mary Phagan. When Mullinax and Miss Robinson reached their corner Mullinax remarked that it was a bit chilly and he was going home to build a fire. It was later that they returned to the theater, the conductor said, but on whose car he did not know.

SCENE AT PHAGAN FUNERAL

In front are Benjamin Phagan, brother of Mary Phagan, who came from New York, where he is stationed on a United States battleship; and Miss Ollie Phagan, sister of the dead girl. In the rear are friends of Mary. The photograph was snapped at Bloomfield's morgue as the body was leaving for Marietta to-day.



REWARD OF $1,000 URGED BY MAYOR

Brown Offers $200 for Capture of Slayer—C. C. Jones Also Gives $100.

Governor Joseph M. Brown to-day offered a reward of $200 for the apprehension and conviction of the murderer of little Mary Phagan and Mayor James G. Woodward issued a call for a special meeting of Council for tomorrow morning at 10 o'clock, urging a $1,000 reward.

Governor Brown's decision was reached on receipt of the following letter from Solicitor Hugh M. Dorsey:

"From the best information obtainable, it is my belief that the circumstances surrounding the death of little Miss Mary Phagan indicate a most brutal murder, probably attended with another horrible and detestable crime.

"The officers of the local police and detective departments seem to be using their best efforts toward the solution of the mystery, but I believe it advisable to ask that you offer a reward for the apprehension, with evidence to convict, of the guilty party."

The Mayor's message follows:

"To the General Council, City of Atlanta:

"Gentlemen—The General Council of the city of Atlanta is hereby called to convene in special session to-morrow morning at 10 o'clock, April 30, 1913, to take cognizance, in an official way, of that most brutal crime that was committed in this city on last Saturday night.

"I think it is proper that the city government should take some befitting action as regards this most deplorable matter, which, as it is, is liable to cast unenviable criticism upon the name of our fair city, and I would suggest that your honorable body offer a suitable reward of not less than $1,000 for the capture of the brute or brutes that committed such an outrageous crime. I feel satisfied that every taxpayer of this city will heartily co-operate in indorsing the action of the Mayor and General Council in offering this reward. Respectfully submitted.

"J. G. WOODWARD, Mayor."

WATERS TO FIGHT PAVING CONTRACT

Atlanta Will Lose $25,000 This Year on High-Priced Asphalt, Commissioner Says.

County Commissioner Tull C. Waters to-day announced he would open a fight on the county's asphalt contracts at the next meeting of the Commission. He said he could not understand why Commissioners Shelby Smith, W. T. Winn and S. B. Turman insisted on higher price material when scientific tests proved it was not better than low priced material.

"Chief of Construction Clayton is right in this controversy," said Commissioner Waters. "Chemical analysis is the proper way to determine the worth of asphalt. Why should the county pay $44 a ton for asphalt when the analyses show we can buy material just as good for $21.75? This would make a difference of more than $25,000 this year."

Commissioner Waters said the Commission did not advertise for bids. The plan to buy the high priced lake asphalt, he said, came to the Board as a written report signed by three members—Commissioners Smith, Winn and Turman.

This was a majority. Although Commissioners Waters and Clifford Anderson protested they were overridden.

WEDDING HELD UP 2 HOURS BY JINX

Augustans Go to Justice When Only Minister Available Refuses to Marry Divorcee.

Mr. and Mrs. A. L. Campbell to-day are speeding West on a marriage tour which began last night after hours of delay, because every Atlanta minister was attending the Sociological Congress.

From 5 until 6:30 o'clock their search was thorough and diligent—from one church and parsonage to another, while a crowd of friends followed. Finally Rev. C. T. A. Pise was located at his home, 19 Brown Place.

"Now," laughed Miss Hadley, the bride, "we'll soon be happily married."

"No such luck," said the Jinx, who had been in the wedding party for more than an hour.

It so happened the fair Miss Hadley was formerly Mrs. Cleveland Barnes, a young divorcee from Augusta. The minister declined to tie the knot without first securing the permission of the Bishop.

Fifteen minutes later Justice of the Peace Charles Girardeau pronounced Mr. and Mrs. A. L. Campbell man and wife. They will live in Atlanta. Augusta has been their home.

CLASH OF SEXES NEAR IN ENGLAND

Militants' Violence Arouses Bitter Feeling — Mrs. Pankhurst Still Outside Bars.

Special Cable to The Atlanta Georgian.

LONDON, April 29.—England is becoming thoroughly aroused against the violence of the militant suffragettes, and the early prophecy of Mrs. Emmeline Pankhurst that there would be a war of the sexes seems nearer of fulfillment than ever before.

Anti-suffragists at a meeting today made angry speeches, condemning the suffragettes for burning the grandstand on the Neville athletic field. A number of suffragettes present tried to speak. They were seized by the antis and severely assaulted.

Because of her physical condition, Mrs. Pankhrust, who was temporarily released from Holloway jail April 12 because of illness brought on by a hunger strike, was granted an extension of leave to-day by the home office.

Nearly everybody in Atlanta reads The Sunday American. YOUR advertisement in the next issue will sell goods. Try it!

NO CHECK YET ON TARIFF BILL TALK

Underwood Permits Free Discussion—Republicans to Offer Flood of Amendments.

WASHINGTON, April 29.—With Democratic Leader Underwood determined to pass his tariff bill at the earliest possible moment, the House to-day plunged into actual consideration of the measure under the five-minute rule.

Underwood still was determined to allow full and free discussion and ample opportunity to offer amendments. He is not disposed to resort to gag rule. It was known, though, that the Democratic leader will resort to a gag as soon as he becomes convinced that an attempt is being made to delay the bill.

The best opinion was that if no resort to a rule is had it will take at least two weeks to complete the reading of the bill. On the other hand, Underwood can force immediate action by making a rule. Some idea of the number of amendments that will be offered can be obtained by the statement of a prominent Republican who declared he had fifty amendments to offer to the chemical schedule alone.

LEGISLATORS PLAY BALL.

COLUMBUS, OHIO, April 29.—Democrat and Republican baseball "bugs" in the lower house of the Ohio Legislature crossed bats at the American Association Park here to-day.

FLOWERS and FLORAL DESIGNS
ATLANTA FLORAL CO.
Both Phones Number 4. 41 Peachtree

ATLANTA THEATER
Matinees Wed. and Sat.
25c
Nights 15c to 50c
ALL THIS WEEK
Except Wed. & Thurs. Nights
Miss BILLY LONG
And Company In
A Butterfly on the Wheel
First Time In Atlanta

LYRIC | This Week | Mats. Tues., Thurs., Sat.
BILLY THE KID
A DRAMA OF THE WEST.
With the Young American Star,
BERKELY HASWELL.

Home Again With Vaudeville
FORSYTH Mat. To-day 2:30 To-night at 8:30
Sophye Barnard--Lou Angler & Co.—Chris Richards — Gaby — Heim Children—Barr & Hope—Muriel & Francis and Others....
NEXT WEEK
Gus Edwards
Kid Kabaret

TRAGIC FACE OF STRANGLED MARY PHAGAN---NEW PICTURE STUDIES



A photographic study of the victim in the strangling mystery showing the sad expression in her eyes.

Another picture of the Phagan girl in a studious pose. The child was strikingly pretty and the pictures here shown are from photographs prized by grief-stricken rlatives in Marietta.

Mary Phagan and her young aunt, Mattie Phagan, who was one of the girl's best friends and is heart-broken over the tragedy.

CHARGE IS BASEST OF LIES, DECLARES GANTT, ACCUSED

John Milton Gantt, the accusation of a terrible crime hanging over him, from his cell at police headquarters, has made to-day a complete denial of any connection with the Mary Phagan murder in the first formal statement to the public since his arrest in Marietta yesterday afternoon.

The statement, which was given to a Georgian reporter, was said by Chief Beavers to be substantially the same as that taken by the police department stenographer last night for the use of the city detectives.

This remarkable denial, if it is to be given credence, sweeps away a whole train of circumstantial evidence that appeared most strongly to connect him with the brutal tragedy.

He Is Contradicted.

E. F. Holloway, timekeeper for the National Pencil Company, told a Georgian reporter that he had it from Gantt's own lips that he had been out with the Phagan girl.

He never even walked home with the girl, he insists.

Mary Pirk, one of the girls employed with Mary Phagan, told the authorities that she had heard the girls at the factory say that Gantt was in love with Mary and waited to walk home with her frequently.

Gantt declares in his statement that he was at the home of his half-sister, Mrs. F. C. Terrell, 284 East Linden Street, the night that the murder was committed, going there directly from a pool room.

A woman describing herself as Gantt's half-sister, is said by the police to have told two plain clothes men that Gantt was not there when they went to look for him Sunday night; that he had not been there for some time and was on his way to California.

Reverse Statements.

To-day Mrs. Terrell reversed the statement that is said to have been made to the plain clothes men and declared that Gantt not only was there, but slept with her son, Will.

Gantt's statement in full follows:

"I do not deny going to the pencil factory Saturday afternoon. My purpose in going there was to get a pair of shoes I had left there when I quit work there about three weeks ago.

"After getting my shoes from the factory, I walked around town for a time and at about 7:30 in the evening met Arthur White, who works for the pencil company. With him I went to the Globe Pool Rooms on Broad Street, near Marietta.

"I didn't play, but sat down and watched them for several hours, leaving there probably at 10:30 o'clock. I went to the home of my half-sister, Mrs. F. C. Terrell, 284 East Linden Street, where I have been staying and she let me in the house. Mrs. Terrell's husband is superintendent of the Forsyth Building.

Slept All Night.

"I suppose she let me in about 11 o'clock and I went directly to bed. I slept all night until Sunday morning.

"I didn't hear of the murder until Sunday night when I went to call on a young woman with whom I have been going. She is Miss Annie Chambers, of 18 Warren Place. I went there about 8 o'clock Sunday evening.

"Her brother Phil- who works at the National Pencil Company's plant, rushed into the room and said that a girl had been murdered in the basement of the factory. He did not know who it was. That was the very first I heard of the crime.

"I did not learn the horrible details of the murder until I read them in the papers Monday morning.

"I was not trying to escape when I went to Marietta Monday morning. I had bought a crop near Marietta and was going up there to farm. I had made arrangements some time ago with my mother to see her Monday and my trip there was simply to fill that engagement.

Basest Sort of a Lie.

"I would not harm any girl, least of all the daughter of Mrs. Coleman. Ten years ago I knew Mrs. Coleman when she was Mrs. Phagan and lived near Marietta in Cobb County. Mary was just a little girl then about four years old. From the time I knew her then as little more than a toddling child until I went to work in the pencil factory last June I never saw her.

"I never went out with Mary after I started work in the factory. I never walked home with her. I never was any more to her than I was to the 175 other girls at the factory. I spoke to her as I might to any of the others, but that was all.

"The charge that I had any part in her destruction is the basest sort of a lie and an injustice."

Talk of Habeas Corpus.

The determined fight instituted to gain the immediate freedom of Gantt was another of the new features of the most sensational tragedy Atlanta has had in years. Backed by relatives of influence and a family of good repute, Gantt was no more in his cell at police headquarters than an effort to obtain his liberty was started.

"Either give him an immediate preliminary hearing or I will institute habeas corpus proceedings," was the ultimatum delivered to Chief of Detectives Lanford by Judge George F. Gober, member of the law firm of Gober & Jackson, and a relative of the accused man.

"He is an innocent man. He is as guiltless as the babe in arms. He is entitled to an immediate hearing on this terrible accusation that has been made against him. Either this must be granted or I will take a course to obtain his liberty."

As Chief of Detectives Lanford refused the immediate hearing, the authorities awaited in expectancy to observe the success Judge Gober would meet in attempting to carry into execution his bold defiance of the detective force.

The prominence of young Gantt's family added interest to his case. He sides having Judge Gober for a relative, he is the nephew of ex-Representative Samuel R. McClesky, of Cobb County, and his own family is well known and respected. His mother is Mrs. Mary Louise Gantt, whose home is near Marietta. His father, J. L. Gantt, died two years ago. Young Gantt is about 23 years old and single.

Striking Personality.

He has a striking personality. He appears fully four inches above six feet and weights about 185 pounds.

The puzzling testimony of E. L. Sentell, grocery clerk, and E. S. Skipper, of 224 1-2 Peters Street, is receiving the attention of the police to-day.

Sentell remains as positive as ever that it was Mullinax he saw Saturday night with little Mary Phagan. He declares that he had known Mary practically all her life and could not help but recognize her when he met her a few minutes after midnight with a man companion. He has told the police that he said: "Hello, Mary," and that she replied, "Hello, Edgar."

"That's the man," declared Sentell when he was brought face to face with Mullinax.

"That's the man, I'm quite sure," said Skipper, when he saw Gantt.

Neither man was absolutely sure, but each was fairly confident that he had picked the right man. Whether to believe one or the other or neither was the problem that confronted the police when they started their work to-day.

If you have anything to sell advertise in The Sunday American. Largest circulation of any Sunday newspaper in the South.

IS THE GUILTY MAN AMONG THOSE HELD?

Is the murderer of Mary Phagan among the four men who are being held at police headquarters, or is he still at large, either among those still unsuspected or among those who have been severely quizzed by the officers?

The men still in custody are:

1—Newt Lee, negro night watchman, who is thought to know much more about the crime than he has told, but who has not been regarded as the perpetrator;

2—Arthur Mullinax, former street car conductor, for whom a strong alibi has been established, and from whom suspicion is shifting;

3—Geron Bailey, negro elevator boy, who has been held as a material witness, but against whom no evidence has been obtained;

4—J. M. Gantt, former employee of the National Pencil Company, located at the plant on Saturday, and identified as the "man with a little girl on Saturday night." In neither Mullinax's nor Gantt's case do the police place much dependence on the so-called identifications.

SLAYER'S HAND PRINT LEFT ON ARM OF GIRL

Hope for apprehension of the slayer of Mary Phagan has come to the police with the discovery of distinct finger prints, stamped in blood on the sleeve of the dead girl's jacket.

The discovery was made by a Georgian reporter in the course of a minute inspection of the girl's clothes yesterday evening.

The finger prints are on the right arm of the light silk dress. The imprints of two fingers are just below the shoulder, staining purple the lavender of the child's dress and penetrating to the arm, as if they were established at the pressure of powerful fingers grasping her arm.

A third print is that of a thumb, blurred somewhat as with a great pressure, but offering possibilities of analysis. With the discovery of the finger prints, detectives employed in the case believe they hav a tangible clew. The Bertillon system of detection will be brought into play, and suspects will be placed through its unfailing catechism.

The search for other finger prints will be made zealously. Detectives of the Pinkerton agency, several of whom are on the case, are known to affect largely this mode of detection, on the theory that every man has his distinctive finger prints, and that the impressions of the fingers of no two individuals are identical.

The evidence borne in finger prints is regarded as conclusive in modern courts. On this fact the police of Atlanta to-day are hoping more firmly than ever that they will be successful in their trail of the man who killed little Mary Phagan.

Dr. J. W. Hurt, County Physician, conducted last night a close examination of Mary Phagan's body, in the effort to determine the nature of the injuries inflicted by her brutal slayer. He entered alone the chamber in which the dead girl lay, and at the conclusion of his inspection refused to make a report of what he had found out.

SISTER'S NEW STORY LIKELY TO CLEAR GANTT AS SUSPECT

F. C. Terrell, 284 East Linden Avenue, told a Georgian reporter to-day that his wife had declared to him that she did not tell the truth to the detectives and Georgian reporters to whom she had said that she did not know where J. M. Gantt, accused of the murder of pretty Mary Phagan, was on Saturday night.

When seen soon after the discovery of the deed, Mrs. Terrell stated that Gantt, who is her half brother, had left her home where he had been for the past seven years, three weeks ago, presumably to go to California and that she had not seen him since.

"Most certainly he was in his room here Saturday night," declared Mrs. Terrell to a Georgian reporter to-day. "He came in at 11 o'clock."

"Slept With Me."

"I ate breakfast with Mr. Gantt Sunday morning," said a young woman, an inmate of the Terrell home.

"Yes," said little Willie Terrell, "Mr. Gantt slept with me Saturday night. And I had to wake up at 4 o'clock to get my little brother up to carry my papers and Mr. Gantt was still in bed."

"No, I had not seen Gantt for three weeks," declared F. C. Terrell, brother-in-law of the accused. A moment later, Mr. Terrell said that Gantt had been back in town for four or five days and that he was certainly in his house Saturday night.

"I heard my wife get up and let him in at 11 o'clock," declared Terrell.

A Georgian reporter called at the Terrell residence to find that Mrs. Terrell was in a state approaching a nervous collapse and much excited in her manner. She was vehement in her declaration that Gantt was in bed at 11 o'clock Saturday night.

In a few moments her husband, who is engineer at the Forsyth Building came in, and before seeing his wife was interviewed by a reporter.

Strange Contradictions.

"Yes," said he, "Gantt had been gone three weeks and I hadn't seen anything of him. He was a quiet fellow in his habits, always came home early at nights and we were surprized to hear that he is suspected of this crime.

"The first I heard of it was Monday morning when my brother-in-law, J. N. Gantt at Marietta called me up and told me they had arrested Gantt."

"But did not you just say that the detectives were here at your house Sunday afternoon and had questioned your wife as to Gantt's whereabouts," asked the reporter.

"Yes," was the reply, "but my wife did not tell me anything about the detectives being out here.

"You see my wife has not been well for a long time and she was very nervous and scared and she did not want the detectives fooling around here and she told them a story to keep them from coming again. She admitted to me that she had falsified to them.

"I heard my wife get up at 11 o'clock and let some one in, and she told me it was Gantt."

"I thought you said that Gantt had left here three weeks ago and that you did not know anything about him," volunteered the reporter.

Sure He Came in.

"Oh, no! He had been back here four or five days. He started to California, to Los Angeles, to take a position, but didn't get any further than Memphis. He ran into the floods out there, got tied up and decided to come back.

"Yes, I am sure my wife got up and let him in; I was awake at the time. And I saw him Sunday morning too."

Mr. Terrell declared that he had just left the police station where he had seen and talked with Gantt.

"He's just as cool as a cucumber," said Mr. Terrell, "and he laughs at the idea of his being accused of the murder. He is just as confident of being cleared as if it was already decided."

Keeper of Rooming House Enters Case

J. W. Phillips Thinks Couple Who Asked for Room May Have Been Gantt and Girl.

Was the young woman who, in company with a young man, applied to John W. Phillips, keeper of a rooming house at Forsyth and Hunter Streets at about 11 o'clock Saturday night for a room, Mary Phagan, the little girl who was found murdered the following morning? And was Gantt the man with her?

Phillips was not positive to-day.

He saw the young woman in the morgue at Bloomfield's undertaking establishment, and it is understood he positively identified her to city detectives and the County Solicitor. She looked very much like the young woman, he said, but he would not make the positive statement to a reporter to-day.

He went to police station this morning to see Gantt and declared the prisoner looked much like the man who applied to him for a room.

Bartender Confirms Gantt's Statement

Says Phagan Suspect Left Pair of Shoes in His Place Saturday Evening.

Charles W. McGee, of Colonial Hills, a bartender in the saloon of J. P. Hunter at 38 South Forsyth Street, almost directly across from the National Pencil Company plant, corroborated to-day the story told by J. M. Gantt about leaving a pair of shoes in the saloon from Saurday night until Monday morning.

"The man I judge to be Gantt from the description came into the saloon, but stayed only a short time," said McGee. "I noticed nothing suspicious about Gantt or the man who was with him."

Chicago Theater Will Hold 'Remnant' Sales

Cuts to 50 Cents $2.50 Seats Unsold Hour Before the Performance Begins.

CHICAGO, April 29.—A "remnant" sale of tickets is announced by a leading downtown theater. Hereafter all seats unsold at 1:30 o'clock on matinee days and 7:30 o'clock at night will be sold at 50 cents. The first of the sales will be to-morrow night.

Regular prices range from $2.50 to 75 cents.

Managers of other theaters said the plan would bring about a small advance sale and a jam at the box office an hour before the curtain rose.

ATLANTA HOTEL CLERKS AFTER 1914 CONVENTION

Members of the Southeastern Greeters' Association will gather in Atlanta from four States May 4 to go in a special train to Chattanooga for their annual convention. The association is composed of assistant hotel managers and clerks.

The Atlanta delegation will make an effort to get the 1914 convention for this city.

SLAIN AS HE FORCES ATTENTIONS ON GIRL

CHICAGO, April 29.—While attempting to force his attentions on a girl, Antonio Morosco to-day was killed with an axe. More than a score of persons witnessed the killing. Pasquale Forte, the girl's brother, is being sought as the slayer.

COMING! BASS' MAY SALE
See Big Bargain Ad in Wednesday Georgian

GUILT WILL BE FIXED BY NIGHT, OFFICIALS SAY

Admit Chain of Evidence Is Still Tangled, but Assert Solution Is Near.

Has the murderer of pretty little Mary Phagan slipped the net that the police most carefully spread for him?

Is the author of the crime that shocked the city and State with its terrible brutality still at large?

Is the mystery, as baffling in its myriad conflicting elements as it is revolting in its details, still as far from solution as it was when the beaten and bruised little body of Mary Phagan was found lifeless in a pile of trash and litter in a Forsyth Street basement?

When the city detectives and Pinkertons picked up the twisted skeins of evidence this morning they admitted that they were as badly tangled as when they laid them down after working incessantly upon them until long after midnight.

They are positive, however, that the guilt will be almost certainly fixed before nightfall. It only remains to follow each thread of evidence out to

"To what person will the damning thread lead?" is the question that is holding the entire city in suspense. No other tragedy in years has so gripped the people as this one of the laughing, innocent girl lured to her death.

When the final truth is known will the accusing finger-point of guilt be leveled at—

Newt Lee, the negro night watchman, against whom suspicion was strongly directed to-day, although he at first was held only as an important witness.

Or—

Arthur Mullinax, of 60 Poplar Street, formerly a street car conductor, who was the first man arrested and seriously regarded as the possible murderer. The evidence against him is slight.

Or—

J. M. Gantt, an employee of the National Pencil Company until three weeks ago, arrested as he got off a car in Marietta yesterday. The evidence against him is far from convincing.

Or—

Geron Bailey, negro elevator man in the pencil factory, who was arrested at about the same time as Mullinax and held as a material witness.

Or—

Some man whose name has not been previously mentioned in connection with the case.

Police Expect Results.

The police are confident that they will know in a few hours the identity of the slayer.

Chief Beavers, Chief of Detectives Lanford, Detectives Black, Starnes, Haslett, Rosser and Bullard and Pinkerton operatives were on the case again early this morning. Out of the many clews obtained yesterday they expected to get a definite lead and bring order out of the confusion that hampered the first two days' work.

They have everybody in custody against whom suspicion has been strongly directed. They have a mass of information and a mass of testimony, much of which is conflicting. From this they will eliminate the inaccurate and improbable and proceed carefully to weave the net of evidence.

No mystery in recent years has served to excite the public mind as the Phagan murder. Detective headquarters have been thronged with persons who have believed that they had clews to the perpetrator of the crime.

All day yesterday was a ceaseless procession going into the detectives' offices and another procession coming out. The officers were harrassed as much as they were aided.

Many Worthless Clews.

Countless persons came to give general information about Mullinax, or Gantt, or Lee, or Bailey. Others came to identify Mullinax as the man they had seen with a girl on a certain street at a certain time Saturday night. Others were sure that it was Gantt they had seen.

Some of the information was absolutely worthless and some was regarded as furnishing possible clews.

While some of the officers were hearing the various tales of these people, other detectives were putting the prisoners through a grilling examination of their whereabouts at every minute of Saturday night.

Third Degree for Lee.

Newt Lee, the black night watchman, was given the "third degree" in the belief that he knew much more about the crime than he professed. He showed signs of weakening several times, but each time recovered before he had made any admissions seriously damaging either to himself or any of the other prisoners.

The shifting of suspicion to Lee was the most startling development of this forenoon, although what basis it had in actual evidence is hard to determine. It is known that the Coleman family are inclined to believe that he knows a great deal more about the crime than he has been pleased to tell. Screams in the building were heard by persons in the livery stable nearby, according to stories current to-day. How could Lee have made his rounds every half hour and not have heard them, members of the Coleman family ask.

O. L. Bagley, shipping clerk for the Atlanta Milling Company, was with Gantt Saturday night and left him a few minutes after 10 o'clock, according to a statement to a Georgian reporter. Bagley declared:

"Gantt is but a casual acquaintance of mine, though I have known him for about a year. I do not believe he is the kind of man who would have committed the crime.

"I met him early Saturday night in the Globe pool room and talked to him some time. My brother and a friend of Gantt's, named White, were playing a game of pool. Gantt does not play and we sat down and watched my brother and White. About 10 o'clock Gantt and myself strolled out of the pool room and walked around. We went a block or two out Whitehall Street, then turned and came back, walking back to Alabama Street and up Alabama to Broad Street. I told Gantt that I was going to catch a car and he said he would go back to the pool room. I noticed that he walked up Broad Street, my car came along and I went home. I caught the 10:30 o'clock car.

Had Started West.

"In the course of our conversation Gantt told me that he had left Atlanta to go to San Francisco and had gotten as far as St. Louis but had been held up there several days on account of high water. He said he then changed his mind and came back to Atlanta.

"He also told me that he probably would go to farming; that his mother had offered to give him a 500-acre farm near Marietta.

"That Gantt could have met the Phagan girl later in the night and committed the crime appears improbable to me, as most of his conversation was about him preparing to get married in August. He seemed to be very much in love with the young lady.

"Our meeting Saturday night was accidental. I had not seen him for three or four weeks and asked him where he had been. He then told me of going to St. Louis."

HOT SPRINGS LIVER BUTTONS END CONSTIPATION

If you really want to get rid of constipation, bad stomach, stuffed up bowels and all ailments arising from a disordered liver, Get a box of blissful, satisfying HOT SPRINGS LIVER BUTTONS to-day.

They never fail; take them as directed for a week and notice the feeling of happiness that comes from ability to eat well, sleep well, work well.

Notice the skin clear up, the blotches go, the eyes grow brighter and the appetite return.

Don't take Calomel—all you need is HOT SPRINGS LIVER BUTTONS and all druggists hereabouts sell them for 25 cents a box. Free sample from Hot Springs Chemical Co., Hot Springs, Ark.

MISS PEARL ROBINSON, sweetheart of Arthur Mullinax, the man questioned by the police in connection with the slaying of Mary Phagan. Her story cleared Mullinax of any suspicion of complicity in the crime which has shocked Atlanta.



LOYALTY SENDS GIRL TO DEFEND MULLINAX

Brave little Pearl Robinson!

Her loyalty and devotion to Arthur Mullinax, one of the four men held in connection with the brutal strangling of Mary Phagan, form the only bright feature in a sordid and revolting crime.

What did she care for the stares of the groups of people that hung about the detective headquarters when the life of her lover appeared to be in danger?

What did she care for the remarks that were directed at her when she pushed and shoved her way through the morbid crowds awaiting for a new sensation?

What difference did it make to her that her name instantly would be on the lips of everyone as the defender of a man pointed out by one witness as the mysterious person with little Mary Phagan the last time she was seen alive?

Love Gave Her Courage.

It was the ages-old story of a woman's heart refusing to believe any ill of the man to whom it is pledged and devoted.

In the young heart of pretty Pearl Robinson was implanted that eternally feminine and eternally remarkable attribute as deeply as though she were twice her 16 years.

She knew Arthur Mullinax, liked him, probably loved him with the implicit trust of a woman. He had been good to her, kind to her, and, always gentle and courteous. That was enough. He could not have been guilty of the terrible deed that has shocked a community as it has not been shocked before in years.

And she was not afraid to tell to the world her confidence in the innocence of the man toward whom the wavering and shifting finger of suspicion had pointed at various times since the authorities began following out the many clews of the baffling mystery.

She was astounded, overcome, when she read that Mullinax had been held in connection with the gruesome killing. How could they associate him with such an act—that of a fiend and beast? When the first shock had passed she was all action. She would tell the officers their mistake. She had no sooner made up her mind than she proceeded to carry out her intention.

"Arthur Did Not Do It!"

A few minutes later she was in the office of Chief of Detectives Lanford. She was surrounded by sharp-eyed and keen-minded detectives. That did not disconcert her in the least. She trembled from the thoughts of the terrible crime with which the name of her lover had been linked, but not from any fear of the guilt of him she had come to defend.

"Arthur did not commit that awful deed," she told Chief Lanford, in a positive and not-to-be-contradicted manner.

That settled it. She had said the final word. Of course, she went on and told of his movements on the night of the tragedy, and with the aid of his landlady established a very strong alibi. But that was incidental in her mind. All that mattered and was of consequence was what her heart told her—"Arthur did not do it."

NUDE DANCERS' PICTURES UPON FACTORY WALLS

Suggestive Illustrations Clipped From Magazines Pasted Up About Scene of Tragedy.

Pictures of Salome dancers in scanty raiment, and of chorus girls in different postures adorned the walls of the National Pencil Company's plant. They had been clipped from a theatrical and prize-fighting magazine.

A more melodramatic stage setting for a rendezvous or for the committing of a murder could hardly have been obtained. The building is cut up with partitions, which allow of a person passing about from one part to another without attracting the attention of others. While the main entrance is used in gaining entrance to the building, the first floor is vacant, this space having formerly been leased out by the National Pencil Company. A person could enter the building, descend the ladder to the cellar and not attract the attention of those above. One could likewise move from one floor to the other without being noticed.

Stygian blackness greets those who enter the cellar. Two gas jets afford a flickering, sickly light, which seems only to add to the pitchy darkness.

Temptations Many.

That temptations probably were laid across the path of the girls who worked in the plant was not denied by Superintendent Leo Frank. Instead he admitted that it was highly probable.

"In a plant of this size, where 170 people are employed, and among them a large number of girls, it is quite probable that some of them were approached by some of the men working in the shop," said Mr. Frank. "A force of this kind is continually shifting, and undoubtedly many low characters have worked there. It has been our effort to eliminate them as much as possible and the foreman have been strict in this regard.

"Under the present conditions of morals in Atlanta, with the segregated district abolished, these low characters undoubtedly have grown worse. That our janitor was bribed to allow them in the building, while a surprise to me, is not an unbelievable suggestion. Such fellows as these might be expected to stoop to such things."

'Bally' Customs Men Hold Wedding Gifts

Sir Wilfred Peck Declines to Pay Duties on $10,000 Worth of Presents for His Bride.

NEW YORK, April 29.—This is Sir Wilfred Peck's opinion of the United States customs officials, expressed today:

"I say, my word, what a bally, blawsted, mercenary set you chaps are."

Sir Wilfred landed to-day on the liner Lapland. With him were about $10,000 worth of bridal presents intended for Miss Edwina Thornburg, a St. Louis beauty and heiress to whom he will be married on May 7.

The customs officials insisted on turning Sir Wilfred's trunks topsy turvey, after which they told Sir Wilfred he would have to pay 45 per cent duty on the presents. Sir Wilfred balked.

"I cawn't do it, 'y'know," he exclaimed.

"The mercenary chaps" were obdurate. Sir Wilfred finally quit the pier, leaving his wedding gifts behind.

'I Feel as Though I Could Die,' Sobs Mary Phagan's Sister

Among all the hearts that are bowed down in sorrow over the murder of Mary Phagan, the 14-year-old factory child found dead in the National Pencil factory Saturday, there is none who feels the suffering and the anguish of the separation so keenly as her sister, Ollie, 18 years old, her companion since childhood.

For with her it is the suffering of youth, when the rose-veil of life has been lifted to show its tragic and terrible side in all its fullness for the first time. And it is all the more pitiful for her because it is the kind of suffering that brings to one that sense of despair and a later sadness that makes the whole world seem never quite the same again, no matter what happens. Something of its sweetness and joy has gone out to stay.

"Oh, I am so lonely without her," the young girl told a Georgian reporter as the tears fell down her face unheeded. She was at her little home on Lindsay Street. "Mary and I were always together and we always told each other everything. We slept in the same bed at night; we had ever since we were little bit o' kids; and we always talked after the lights were out. There wasn't a thing that Mary wouldn't tell me, and I would always advise her and tell her what I thought was right if little questions would come up between us. She was always such a good little thing, nobody could help loving her!"

She clasped and unclasped her hands in front of her as though she did not know what to do, and leaned upon the bureau as if she were tired.

"I Never Had But One Sister."

"I don't know what I'm going to do—I haven't got anybody now," she said. "I never had but one sister, and she's gone."

Her voice choked and she could not go on for a time. When she did it was to speak of how she was in Marietta when the tragedy happened and how the news came home to her mother on Sunday morning. She had not been home to go to the poor little body in the undertakers' parlors shortly after it was taken there.

"The first mother knew of it all was a little before 5 o'clock Sunday morning," she said, her lips quivering. "A girl named Helen Ferguson, who lives near here and who has a telephone, was called up by Grace Hicks, the girl who identified Mary's body. Grace told her to come right on over and tell mother what had happened.

Saturday night when Mary hadn't come home they had all been worried. Mary had said she was coming right back after the parade, but didn't show up. Then somebody remembered she had said she had heard the show at the Bijou was good—some of the girls had told her—and she would like to go, but she wouldn't go without she had some one to go with her. When she didn't come home a little later they all thought maybe she had found some of the girls anyway and gone, and so Mr. Coleman, her stepfather, went downtown to bring her home. He waited until the show was over and everybody had filed out of the theater, but Mary was not with the crowd. Mr. Coleman had returned home and found Mrs. Coleman and another woman, who had stayed with her while he had gone to town, still up and waiting for him. Then was when they decided that Mary had met up with her aunt from Marietta and gone home with her. She had intended going anyway Sunday.

"But I know Mary's safe," said Mrs. Coleman, and after a few minutes they all went to bed.

The Awful News.

When Helen Ferguson's footsteps touched the front porch at 5 o'clock the sound waked her mother immediately.

"There's Mary now!" Mrs. Coleman exclaimed as she sat up on the bed.

"No, it isn't either," declared Mr. Coleman. "I feel it's news for us, and bad news."

Mrs. Coleman went to the door.

"Mrs. Coleman," said Miss Henderson, "did you know that Mary had been killed?"

"Oh, it can't be possible!" her mother sobbed. "What do you mean? I don't understand you. Tell me how. Maybe you're mistaken—maybe it isn't Mary."

But Miss Henderson said that Miss Hicks was positive in her identification.

And then Mr. Coleman came out and brought her mother in the house, she was crying so, and then as quickly as he could be dressed and went downtown to look at the body. There was no mistake. It was Mary.

Her voice was pitifully like a child's when she had finished, as she asked The Georgian reporter if he thought the man would be captured.

"If they get him they ought to treat him just like he treated her," she declared. "Oh, my poor little sister! He had no pity for her, and they oughtn't to have any for him. Oh, God, I just feel as if I could die."

She will attend the funeral of her sister in Marietta, going up with the family Tuesday. She was formerly employed at a downtown department store, but recently gave up her position. She is very pretty and attractive, slenderly built and resembles her sister to some extent, it is said.

Favorite Horse Shot as Owner Is Buried

Widow Gave the Order and Will Erect a Monument Over Steed of William Mayer.

NEWPORT, April 29.—As the body of William H. Mayer, the society four-in-hand whip was being lowered in his plot at the Island Cemetery his favorite gray horse Ironbar was put to death and buried in the rear of the State Hill Farm.

This was done by direction of the widow who will later erect a monument for the horse.

Mrs. Mayer and her husband had many times ridden behind Ironbar to Newport, so many times that every man, woman and child knew his name.

Old Arctic Pioneer To Seek Polar Dead

Capt. Peter Bayne, 69, Survivor of Hall Expedition, 1866-69, May Find Franklin Victims.

SEATTLE, April 29.—Capt. Peter Bayne, 69, probably the last survivor of Dr. Charles Hall's expedition that sought for three years, beginning in 1866, for traces of the remains of the Sir John Franklin expedition has undertaken to complete the work he began as a young man.

He has purchased the old Arctic schooner Duxbury and is now outfitting her for a cruise to Victoria-land, where Sir John Franklin's body is buried in a tomb made by his

HIGHER COST OF DRUNKS STRIKES ANNISTON, ALA.

ANNISTON, ALA., April 29.—A beer or "red-eye" spree in Anniston on Sunday is as expensive as champagne on any other day.

Some time ago Recorder Creen announced that he would raise the fine $1 every Monday morning for persons convicted of being drunk on Sunday. The price has now reached $30.

Next Monday the price for plain Sunday drunks will be $31.

Germany's $250,000,000 Gold.

BERLIN, April 29.—The statement of the Imperial Bank of Germany shows for the first time in its history that there is over $250,000,000 in gold in the vaults of the bank.

CASTORIA

The Kind You Have Always Bought has borne the signature of Chas. H. Fletcher, and has been made under his personal supervision for over 30 years. Allow no one to deceive you in this. Counterfeits, Imitations and "Just-as-good" are but Experiments, and endanger the health of Children—Experience against Experiment.

What is CASTORIA

Castoria is a harmless substitute for Castor Oil, Paregoric, Drops and Soothing Syrups. It is Pleasant. It contains neither Opium, Morphine nor other Narcotic substance. Its age is its guarantee. It destroys Worms and allays Feverishness. It cures Diarrhœa and Wind Colic. It relieves Teething Troubles, cures Constipation and Flatulency. It assimilates the Food, regulates the Stomach and Bowels, giving healthy and natural sleep. The Children's Panacea—The Mother's Friend.

The Kind You Have Always Bought

Bears the Signature of

Chas. H. Fletcher.

In Use For Over 30 Years.

THE CENTAUR COMPANY, 77 MURRAY STREET, NEW YORK CITY.

ESTABLISHED 23 YEARS

$5



DR. E. G. GRIFFIN'S

GATE CITY DENTAL ROOMS

BEST WORK AT LOWEST PRICES

All Work Guaranteed.

Hours 8 to 6-Phone M. 1708-Sundays 9-1

24½ Whitehall St. Over Brown & Allens



Swift's Premium Ham

Carefully selected and perfectly cured all the way through

A pure meat, delicious in flavor

Every Ham U. S. Inspected and Passed

Swift & Company

"Smoked in Atlanta"

The Allen Corset Department

COMPLETE WITH CORSETS OF MANY GOOD SORTS

Our Corset patronage has grown to the point of a great broadening in our Corset Department, taking in several new lines of distinctive worth. Since the introduction of the **Treco** and the **Regaliste** Corsets last Fall, we have added the **P. N.** and **C. B.**—two Corsets of splendid reputaton.

Our famous **Mme. Mariette** is well known, and among higher-priced numbers there isn't a better Corset in the world.

The **Regaliste** and the **Treco** are the Corsets of necessity in this day of Grecian lines, and our handsome models are irresistible in their beauty.

Mme. Mariette Corsets, $5 to $25
Regaliste Corsets . . $5 to $35
B. & J. Treco Corsets . $3 to $15
C. B. Corsets . . $3.50 to $12.50
Eloise Corsets . . $1.00 to $3.50
P. N. Corsets . . $1.00 to $2.00

Brassieres and Corset Drapes

All necessary and many luxurious Corset accessories are to be found in this complete Corset Department. Brassieres of easy style, from plain lace and embroidery trimmed to those of handsome hand embroidery and Cluny or Val lace.

Over the close-fitting brassier is worn the dainty drape of shadow lace, or Swiss embrodery and lace, with ribbon ties, which are most effective.

Brassieres . . . 50c to $7.50
Drapes . . . . $2.00 to $5.00

—Second Floor.

J. P. ALLEN & CO. 51 and 53 Whitehall

BRYAN FAILS TO CURB MOVE FOR ANTI-JAP BILL

California Legislators Demand That Nippon State Specifically Its Objections to Measure.

SACRAMENTO, CAL., April 29.—Sentiment to-day in the California Legislature favored the adoption of an anti-alien land bill similar to the one that brought Secretary of State Bryan scurrying across the continent.

Legislators are disappointed at the statement from Bryan. They believed he would disclose the diplomatic expressions that had passed between the United States and Japan. When they found he merely desired to amplify the statement wired Governor Johnson there was distinct disappointment.

"Be specific" is the demand heard on every hand. If there were actual objection to the land bill as proposed, the legislators feel they are entitled to know what that objection was. Accordingly they will ask that Japan tell the State Department what is objectionable, and that this statement be transmitted to the lawmakers.

The legislators point out that Japan made no protest against similar laws in other States. They say Mr. Bryan himself was evidently unaware of the passage of these laws, and want to know why Japan objects on diplomatic grounds in the case of California and not in other cases.

It was considered a certainty today that unless this answer was forthcoming the Legislature would not delay much longer. The lawmakers indicated they would consider any answer from Japan. Unless this objection is stronger than any representation now made, according to a majority leader, the bill will be passed.

International Law Expert Advises Wilson.

WASHINGTON, April 29.—President Wilson and John Bassett Moore, Acting Secretary of State, held an extended conference at the White House to-day to consider latest developments in the California-Japanese situation. The President plainly is worried by the alien bill complications.

Acting Secretary Moore was called to the executive mansion because of his extensive knowledge of international law.

While the administration does not hope for a settlement entirely satisfactory to Japan and while President Wilson is certain the entire situation is a plot to embarrass him, the President will do everything possible to obtain the passage of a denatured alien land law bill.

California Not Bound By Treaty, Says Works.

WASHINGTON, April 29.—Asserting the right of California to enact laws prohibiting aliens from holding lands, Senator Works, of California, in a statement to-day said if the National Government makes a treaty infringing upon this right the State is not bound thereby.

He suggests that the treaty obstructing the rights of the States be abrogated as one solution of the difficulty.

Senator Works' statement follows:

Every State in the Union has the right to provide by law who shall hold and own lands within the State and to except aliens from that right. A number of the States have already done so. The National Government has no right to enact any law or make any treaty that will deny or impair that right on the part of a State.

Therefore, the Governor and the Legislature of the State of California are strictly within their rights when they insist upon enacting an alien law, whether it excludes civilians of all or only of one foreign nation. If the National Government has made a treaty which infringes upon these rights, the State is not bound by it and may enact such a law notwithstanding. On the other hand, the President is strictly within his rights in endeavoring to persuade the State to waive its rights and respect a treaty made with a foreign nation.

But neither our Government nor a foreign nation has any right to coerce a State to prevent lawful legislation by it, and no self-respecting State could submit to any such coercion or dictation from either source.

The people of the country and the Japanese Government may just as well understand once for all that such subjects of that nation as are coming to California are extremely objectionable to our people, and that their permanent ownership of land in the State will not be allowed.

Extra Session Not To Fix Canal Tolls

Senate Committee Defers Action Until Regular Meeting of Congress Next December.

WASHINGTON, April 29.—By a vote of 13 to 1, the Senate Committee on Interoceanic Canals to-day decided to defer until the regular session, beginning next December, action upon all questions affecting Panama Canal tolls.

BROU'S
INJECTION—A PERMANENT CURE
of the most obstinate cases guaranteed in from 3 to 6 days; no other treatment required. Sold by all druggists.

Mrs. Wilson Cheers Dying Consumptive

President's Wife Takes Flowers to Lad in Poor District of Washington.

WASHINGTON, April 29.—The sympathy and charity of Mrs. Woodrow Wilson were illustrated a few days ago by her journeying from the White House to the bedside of a poor boy who is dying of tuberculosis.

Dr. Gary Grayson, naval surgeon and aide to the President who spends spare moments caring for the sick poor, told the President's wife of a particularly distressing case.

Mrs. Wilson was touched. Collecting a bunch of spring flowers from the garden, she accompanied Dr. Grayson in a White House automobile to the home of the unfortunate lad in the poor district of the national capital.

Commits Hari Kari Over Jap Alien Bill

Chicago Oriental's Suicidal Protest Follows Bryan's Visit on Way to California.

CHICAGO, April 29.—A Chicago Coroner's jury to-day got its first introduction to hari kari, when it was called upon to render a verdict on the suicide of Lar Kie Kum, a young Japanese who ended his life as a protest against the proposed California anti-alien land law.

For several days before his death Lar Kie Kum every day bought every edition of every newspaper issued in Chicago, and read every word of the dispatches from Sacramento and Washington.

On the day Secretary Bryan was in Chicago on his way to California the young Japanese said he would give several years of his life for a talk with Bryan.

Declares American Children Snobbish

Mrs. Adelaide S. Lean Tells Why She Educates Girls in Paris Instead of United States.

NEW YORK, April 29.—"The children of this country of the well-to-do classes are imbued, almost from the cradle, with the spirit of snobbishness. The education of the child is not as yet on a proper basis in this country. That is why my two girls are being brought up in Paris and will remain there until they are sixteen."

Mrs. Adelaide Starr Lean, who has lived in Paris for the last five years, made this statement at the Waldorf-Astoria. She continued:

"My girls began to talk about 'society.' There were dances and parties every day, so I took them to Europe. They are taught there the things they really need most—manners and languages."

EASY WAY TO GET RID OF PIMPLES

Resinol Really Does What Cosmetics are Supposed to Do.

It is so easy to get rid of pimples and blackheads with Resinol, and it costs so little, too, that anyone whose face is disfigured by these pests is foolish to keep on with useless creams, washes or complicated "beauty treatments." Here's the way to do it:

Bathe your face for several minutes with Resinol Soap and hot water, then apply a little Resinol Ointment very gently. Let this stay on ten minutes, and wash off with Resinol Soap and more hot water, finishing with a dash of cold water to close the pores. Do this every morning and evening, and you will be surprised to see how quickly the healing, antiseptic Resinol balsams soothe and cleanse every pore, leaving the complexion clear and velvety.

Resinol positively stops itching instantly and speedily heals eczema, and other skin humors, dandruff, sores, burns and piles. Sold by every druggist. Resinol Ointment in opal jars, 50 cents and $1.00. Resinol Soap, 25 cents. For generous free trial, write Dept. 14-S, Resinol, Baltimore, Md.

KODAKS
"The Best Finishing and Enlarging That Can Be Produced." Eastman Films and complete stock amateur supplies. Quick mail service for out-of-town customers.
Send for Catalog and Price List.
A. K. HAWKES CO. KODAK DEPT.
14 Whitehall St., Atlanta, Ga.

A Home In "Dixie"

In city, town or country can be found just the place you are looking for if you will read the **Real Estate** and **"Want Ad"** section of this newspaper. These ads are the guide posts to wealth and happiness.

Ban on Immigrants Called Too Severe

Congressmen Threaten to Press Investigation of Secretary Wilson's Enforcement of Laws.

WASHINGTON, April 29.—Several members of Congress, who declined to discuss the matter for publication, to-day complained of the rigorous manner in which the immigration laws are being enforced by Secretary of Labor Wilson.

They said they might press an investigation of the Secretary's conduct by Congress. One member declared he had unsuccessfully appealed to the department in the case of over a half dozen aliens who were ordered deported because of trivial physical defects.

OCILLA RAILROAD TO BE EXTENDED 230 MILES

NASHVILLE, GA., April 29.—J. A. J. Henderson, president of the Ocilla Southern Railroad Company, announces that his road will extend its lines from Macon to Jacksonville, a distance of 230 miles.

The road will traverse a rich section of Georgia. The following important towns will be touched: Fitzgerald, Perry and Rochelle. The Ocilla Southern already is operating fifty miles of road.

MRS. THOMAS WEBSTER DIES.

CHATTANOOGA, April 29.—Mrs. Thomas Webster died here to-day. She is survived by three daughters, Mrs. C. E. James, Mrs. G. W. Davenport and Mrs. R. H. Bowron, and three sons, J. W. Webster, Thomas Webster and Harry Webster.

"Watching Baseball Games Is Harmful"

Play Furnishes Too Much Excitement for Spectators, Says Dr. Sargent, of Harvard.

CAMBRIDGE, April 29.—Dr. Dudley A. Sarrent, Harvard's expert on physical culture, said to-day:

"The excitement attending ball games is harmful. Thousands of men and boys and even women become unduly excited over the athletic prowess of professional players.

"There is nothing wrong with a ball game as such any more than there is with a theatrical performance as such, but such games arouse emotion without furnishing a motor outlet. We are overdoing one phase of the so-called love of sport."

SELMA DRUGGIST HELD FOR DEATH OF HIS WIFE

SELMA, ALA., April 29.—The Coroner's jury has returned a verdict that the death of Mrs. J. D. Summers was caused by violence inflicted by her husband, Dr. J. D. Summers, an East Selma druggist.

Friends of the druggist maintain that while both were intoxicated in their apartments over the drug store the woman fell from the second floor.

ENEMIES DYNAMITE HOME OF POLITICIAN; 2 DEAD

CRIPPLE CREEK, COLO., April 29.—A charge of nitroglycerine, which wrecked the home of James T. Bacon, former member of the Colorado Legislature, yesterday, killing his wife and 6-year-old daughter and probably fatally injuring Bacon himself, was placed in the cook stove by enemies of the family, according to the belief of the authorities.

NEGRO IS SEATED IN ILLINOIS LEGISLATURE

SPRINGFIELD, ILL., April 29.—Certificates of election to seats in the lower House of the Illinois Legislature were issued to-day to Robert R. Jackson, a negro, and Edward Farrar.

A recount of the vote for the two candidates showed they had won by a small majority. Both are Republicans.

COMING! BASS' MAY SALE
See Big Bargain Ad in Wednesday Georgian

All charge purchases to-morrow go on May statement; payable in June.

Corset demonstration of the famous Madame Grace Corsets all this week.

M. RICH & BROS. CO.

Ladies' Home Journal Style Books for Summer. 80 pages of Fashions, 5c.

End-of-the-Month Sale Brings Many Bargains

Any Suit in Stock up to $20 at $10

This is really sensational! Your unrestricted choice of any suit that up to yesterday sold at $20 for just $10. It's the Suit Chief's contribution to the End-of-the-Month Sale and the offer is just for one day.

The little price, moreover, is not on a few odds and ends, but one entire rack of fine suits—smart attractive styles in serges, whipcords and bedford cords. Straight front and cutaway styles, lined throughout with messaline, finished with silk shields, and perfectly tailored. Chiefly in the staple navy blues and blacks with a sprinkling of colors. Sizes for all. Not a suit in the lot that formerly sold for less than $16.75; other values up to $20. Choice to-morrow only $10. Sale at 9 a. m.



Silk Princess Slips Greatly Reduced

About 100 charming Princess Slips are grouped for the End-of-the-Month Sale. Variously in China and wash silks, messalines and messalines with silk Jersey tops. Simple styles; others rather elaborately trimmed in laces and ribbons. Black, white and all the leading colors. Divided into two lots:

$10 to $15 Slips $5. $6 to $8.50 Slips $3.98.

(Ready-to-Wear—Second Floor)

—The end of every month is "clean-up" day.
—To insure clean fresh stocks, we make each month take care of its own odds and ends.
—Profits are disregarded, prices are shaved to the vanishing point—the imperative rule is that broken lines must be cleared.
—That's why we clip prices here a third, a fourth, a half and more. To-morrow is a big day for thrifty shoppers.

Annual May Clearance of Silks *Save Half* Sale Thursday. See to-morrow's papers.

Wash Goods Prices Slashed

10c for 25c Crepes, in plain colors, including many desirable shades.
10c for 25c Voiles, in plain colors; also a few check and plaid fancies.
10c for 19c Flaxons, in many pretty printed effects; very desirable styles.
25c for 50c Dotted Crepes, the genuine imported fabrics; all colors.
15c for 25c White Flaxons, in attractive stripes and fancy brocades.
25c for 50c Ginghams—the genuine David and John Anderson Ginghams.
15c for 25c Ginghams, in many very desirable styles; a real bargain.
50c for $1.00 Bedford Cord P. K.; extremely new, and a wonderful bargain.
10c for Striped Crepes, in a few colors only; the real imported Crepe.
25c for $1.00 Mull Chiffon, in pure white, full 48 inches wide.

(Wash Fabric Department—Main Floor, left Aisle)
NO SAMPLES, MAIL ORDERS OR PHONE ORDERS.

Notions

5c for 2 dozen 5c pearl buttons, plain or fancy, or 4-hole.
1c for 5c mercerized lingerie tape, white, pink or blue, 6-yard pieces.
12c for 20c best English jet hair pins, 200, assorted.
10c a dozen for 15c to 25c extra quality ocean pearl buttons, plain and fancy patterns, 14 to 18 ligne.
10c for three 5c cards "Slip-Out" collar supporters.
10c for three 5c Warren's net collar foundations, black or white, all sizes, all heights.

25c Wash Braids 12c
6-yard pieces in solid color with embroidered scalloped edges and Bulgarian colorings. Smart trimmings for girls' dresses.

(Notions—Main Floor)

Great Sale of Stamped Goods

Our Own & Jobbers Close Out Lots Greatly Below Half Price.

29c for 50c, 75c, 85c and $1 stamped centerpieces (30 and 36-inch) and scarfs (20x45 and 20x54 inches) stamped on cream, white, natural and colored linens and colored denims and burlaps. Stamped for all kinds of embroideries.

50c Centerpieces 19c
40c and 50c centerpieces (22, 24 and 27inch) stamped on all white art linen. Samples, and they show where they have been pinned in book. Nothing to hurt.

$1.00 Shirtwaists 39c
75c and $1 shirtwaists stamped on medium and heavy white art linen. Long or short sleeve styles. Also 39c white lawn stamped shirt waists for 21c.

10c for stamped goods worth 25c and more. Centerpieces, all linen doilies, pillow tops, mercerized rep laundry bags, white lawn summer collars and aprons.

$1.75 to $2.25 Linen Pillowcases $1.19
Stamped on all linen pillow tubing, heavy round thread linen. Full sizes 45x36. Price, the pair, $1.19.
50c stamped cotton pillow tubing cases, the pair 39c.

(Art Goods—Main Floor, Center Aisle)

50c to $1.25 New Laces at 39c

Scan the list—ratine, macrame, round thread vals and shadow laces—the most popular laces of the season. All fresh and new, shown to-morrow for the first time. In bands and flouncings, 9 to 18 inches wide. Cream, white and ecru. Not a yard worth less than 50c, some worth $1.25, the average easily 75c to $1. Choice 39c.

50c to 75c Clunys 39c
All linen cluny laces in bands and edges, some to match. Widths 5 to 7 inches. All white. All hand loom work, in designs that rival the real hand work.

50c to 75c Flouncings 39c
Sheer Swiss flouncings in charming eyelet and shadow patterns. Pretty styles for summer dresses and semi-flouncings, 27 inches wide.

(Laces—Main Floor, Right)

Save on Furniture

These are just a few of the odd pieces swept out at these End-of-the-Month Sale prices:

$90 fumed oak settee, leather spring seat and large leather cushions to match, $50.
$45 circassian walnut dresser $37.50.
$36.50 circassian walnut toilet table $30.
$50 golden oak davenport $36.25.
$110 five-piece imitation mahogany living room suit $85.
White enamel sleeping porch bed, complete with National spring and a cotton felt mattress $12.50.
$3.50 oak porch rocker at $2.75.
$92 three-piece living room suit, tapestry cover, $55.
Solid mahogany colonial living room rocker, denim cover, $20.
$65 solid mahogany sideboard, 60 inches, $58.50.
$110 solid mahogany, 60 inch top, extends to 10 feet, colonial base with claw feet, $85.
$65 mahogany veneer sideboard, 54-inch top, narrow long mirror, $40.

P. S.—Terms extended through office to those wishing more than the usual 30 days.

(Third Floor)

A Rug Sale

$14.50 for $17.50 seamless tapestry brussels rugs, 9x12 feet.
$21.50 for $25 seamless Wilton velvet rugs, 9x12 feet.
$35 for $45 extra quality Wilton rugs, 9x12 feet.

Cretonnes: At Half Price
Some score or more of odd pieces in pretty patterns, regularly 20c, 25c, 35c to 50c, now at just half price.

50c & 60c Curtain Nets 39c
All new nets in fresh attractive patterns. Arabian and white, 45 inches.

(Fourth Floor)

75c & $1 Neckwear 49c
Pretty Plauen and Point Venise lace collars in "Sunshine" and regulation styles, and Prnicess lace yokes with collars attached.

25c to 50c Neckwear 19c
A little bit of everything, including collars, yokes, jabots and ruchings. Formerly 25c, 35c and 50c. To-morrow's "clean-up" at 19c.

Neckwear—Main Floor, Right)

$2.50 Summer Parasols $1.75
A little grouping of $2, $2.25 and $2.50 parasols at $1.75.

Solid colors and fancy silks in all the new color combinations. All spick, span new.

(Parasols—Main Floor, Right)

A Ribbon Sale at 21c
Usual 30c to 40c ribbons grouped for to-morrow at 21c.

Almost every fashionable kind represented in 6-inch taffetas, moires, messalines and satin stripes. Floral and warp print patterns, stripes, ribbon bow taffetas, etc. Because of the New Jersey silk strike good ribbons are scarce, even at full price. Buy a whole summerful at 21c.

(Ribbons—Main Floor, Right)

Just In---The Scarce $1.50 Ratines to Sell at 98c

A capture by our wash goods chief. A jobber's "clean-up" lot of the scarce ratines. Just arrived in time for this sale. Solid colors and smart color combinations.

The solid colors are pink, copenhagen, navy, sky blue, tan, brown, lavender, white and a rich lustrous black. Some are overshot with invisible stripes or plaids, others have charming inserts of lattice work or borders of same. The color combinations are black and white, tan on white and blue on white. 48 inches wide, 98c.

Boys' $2 to $4 Wash Suits $1.49
Mothers will be glad to pay this little price for these well made wash suits. Made of ginghams and percales, in neat patterns. Choice of beach trousers or knicker-bocker styles. Sizes 2 to 5.

Girls' $1.25 Dresses 98c
Neat styles in girls' school dresses, in ginghams and percales. Solid colors, stripes and checks. Light and medium colors. Tastefully trimmed. Sizes for girls from 4 to 14 years. Always heretofore $1.25; to-morrow, 98c.

(Juvenile Section, 2nd Floor)

25c to 50c Hair Pins, Combs, Etc., 12c
A jobber's clean-up of shell and amber barrettes, black and push combs and plain and fancy designed hair pins.

50c Vanities & Purses 25c
Made of German silver, plain and embossed frames, with long or short chains.

25c Beaded Necklaces 10c
Pretty styles, in long chains of white crystal, coral and turquoise beads.

(Jewelry—Main Floor, Center Aisle)

ECONOMY BASEMENT **ECONOMY BASEMENT**

$10.00 and $12.50 New Lingerie Dresses $5.95
Spick span new styles in the popular ratines, voiles and crepes. Smart Balkan modes with crushed belt and high waist line; new vestee styles, etc. Enriched with Bulgarian embroideries, laces and trimmings. All samples, and just about 28 women can share.

25c to 35c Fine White Goods 15c
A small "overlot" from a jobber who supplies us regularly. Sheer white Swisses, batistes and lawns, some lace barred, others with satin stripes, assorted size embroidered dots and sprays and buds. At an average half price.

6 Yards Fruit of the Loom Muslin 50c
Every woman knows "Fruit of the Loom" muslin, and that 6 yards for 50c (at the rate of 8 1-3c a yard) is a very low price. "Nuf Ced."

25c All Linen Suiting 19c
Excellent value even at 25c, for this is pure linen, firm and flaxful in the approved weight and texture for women's suits and children's dresses. Yard wide, white or natural.

ECONOMY BASEMENT

6 Vests 25c
Women's gauze vests in a fair 10c grade. Neckless and sleeveless, taped and crochet trimmed. Limit of six.

Bolt Longcloth 89c
Our regular $1 special 10 yards to bolt, full yard wide, made of fine, soft spun yarns, with chamois finish.

25c Mexican Hats 10c
Children's play hats, double weave, hand woven from unbleached palm. Our own importation, hence the little price.

25c Ratine 19c
The season's most popular fabric. Solid colors and fancies in pink, blue, white, navy, tan, brown, lavender, etc. Mill lengths, 2 to 14 yards.

$1.25 Kimonos & House Dresses at 98c
Fresh attractive house dresses in light check, soft English percales. Trimmed with solid color collar, scalloped edge and cuffs. Pearl buttons.

Kimonos are of the sturdy Serpentine crepe, in neat colored butterfly, floral and Japanese patterns. Loose back styles. Always $1.25, for 98c.

$5 Silk Kimonos $3.15
Made of splendid quality kimono silk, in light and medium colors, in characteristic patterns. Empire and loose back styles, satin band trimmed.

Gingham Petticoats 49c
Well made seersucker stripe gingham petticoats. Blue or black stripes on white grounds.

(Houses Dresses—Second Floor)

M. RICH & BROS. CO. ORDER BY MAIL. M. RICH & BROS. CO.

SEEK CLEW IN QUEER WORDS IN ODD NOTES

Who Would Be the Most Interested in Saying That the Night Watchman Did Not Do It?

While the tendency of the police straight through has seemed to be to doubt that Mary Phagan, the murdered girl, really wrote the small notes found beside her body purporting to give a clew to her murderer, the girl's stepfather, W. J. Coleman, thinks it possible that she may have written one of the scrawls.

That one is the note written on the little yellow factory slip—so faintly traced it is almost impossible to read it. It is the one that says:

mama that negro hired down here did this I went to get water and he pushed me down this hole a long tall negro black that has it woke long lean tall negro I write while play with me.

"Somehow, it looks like her handwriting to me," said Mr. Coleman. "But, of course I can not be sure. Now, about the other note I am doubtful. It seems to be written too well for the child to have done it in the almost insensible condition she must have been in at the time. Whether she wrote either of the notes of her own accord, though, or whether she was forced to do it by her murderer to turn suspicion from himself, of course is mere speculation. Only time can tell, if anything."

Doubts Other Note's Authorship.

The other note whose authority Mr Coleman doubts is the one scrawled on a notepad. It reads as it was at first translated:

He said he wood love me laid down like the night witch did it but that long tall black negro did it by his self.

This note, however, brings up an argument advanced by several people who have studied it carefully. They have found that in some way one word, "play," was omitted in the first translation, and they think that instead of "night witch" the words were meant to mean "night watch," which is relative to the subject. With these changes the note would read:

"He said he wood love me laid down play like the night watch did it, but that long tall black negro did it by his self."

They ask: If the murderer told the child he was going to "play like the night watch did it," and then the child goes on to explain that it wasn't the night watchman at all that did it, but another negro, wouldn't that appear that the child was endeavoring to shield the night watchman?

Argue Against Watchman.

They also ask: Would a child in the predicament Mary Phagan was supposed to be in, insensible and her mind wandering, be thinking of trying to shield a night watchman in her note, even before she described the man who had treated her so cruelly?

Again they ask: Who would be the most interested person in the world in saving the hide of the night watchman?

Did the child write the notes herself, was she forced to write them, or did somebody else write them? The notes are written to throw suspicion off of the night watchman.

Translated in that way, the argument would go to bear out the expressed belief of the girl's stepfather that the negro committed the crime.

Ollie Phagan, the 18-year-old sister of Mary, said that, while she did not know, of course, she did not believe that Mary wrote either of the notes. She knew her handwriting well, and the rough letters did not look like hers, although they might possibly be.

Excitement prevailed to-day among those interested when it was found that the scene in which the fearful struggle between the dead girl and her assailant took place was not on the second floor of the pencil factory, as it was thought, where a few strands of her hair were found in the cogs of a steel lathe, but in the dressing room of the place. This was made certain by traces of [illegible] over the floor of the room, and a tag of her dress that was [illegible] and which showed that it had been used to gag her. The strip was of silk, and had been cut with a knife from the front of her lavender dress, which was new, and which the child was wearing for the first time.

It was said that the discovery was made by some of the girls employed at the factory, who slipped upon the blood which, in one place, had formed a small pool. They ran out excited by the appearance of the place. The dead girl's hair had only caught in the steel lathe when her murderer had dragged her by it.

This would go to corroborate the belief of several persons acquainted with the tragedy's various angles that Mary Phagan never left the building, or at least only for a short while from the time she entered it to get her money Saturday until her lifeless form was picked up and carried from the basement by the authorities. They say she might have either been accidentally locked in, or purposely taken back in the building by her murderer, who obtained entrance either by a key or went in by prying off a staple from an alley door.

Logic Involves Negro.

In either instance, the assailant had been keeping close tab on her actions, and either procured a key for himself to go in, or bribed the watchman to pass him. This would also bear out their insistence that the negro Newt Lee, in jail, knows more than he pretends to about the tragedy. Certain it is that it seems strange, it is argued, that if a livery stable man next door to the factory could hear the girl screaming at midnight, any one in the building could have heard cries very clearly, unless he was asleep or away from his post, which the watchman does not claim he was. The livery stable man had paid no attention to the cries, as he thought it was negroes carousing.

The dead girl's sister said that the child's mesh handbag, which was of silver and which has not yet been found, did not contain any valuables and she had very little money in it. When she had started off to town Mary had told her mother she needed only a dime—that she was going to get her pay and wouldn't want any more. Her hair ribbon and other little belongings, along with her parasol, the child's sister had also seen and recognized.

1 Dead, 2 Dying, in Augusta Accidents

Fireman Crushed to Death, Girl Hit by Auto and Boy Fractures Skull in Fall.

AUGUSTA, GA., April 29.—One man is dead and a young woman and a boy aret dying as the result of a series of accidents in Augusta last night.

Pat Callahan, a fireman, was run over and crushed to death by a fire truck. He swung on the wagon as it left to answer a call, and, falling, went directly beneath the wheels.

Miss Ernestine Batey was run over by an automobile driven by Mrs. W. K. Hagler. Her skull was fractured. Miss Batey is a niece of Mrs. Asa G. Candler, of Atlanta.

Clifford Carber, aged 10, suffered a fractured skull in falling down the steps at the playgrounds of the John Milledge School.

GARRISON MOVES TO RID THE ARMY OF POLITICS

WASHINGTON, April 29.—Secretary Garrison has issued an order to put an end to appeals to him for favored treatment of individual officers of the army and to stop political "influence." According to the order any communication made to the War Department outside the regular military channels for favored treatment of an officer in any way, will promptly be referred to that officer. He will be required to report to the Secretary whether he is responsible for such requests.

MRS. J. W. COLEMAN, below, mother of slain Mary Phagan, and Ollie Phagan, sister of the murdered girl. Mrs. Coleman is prostrated by grief over the crime, and warns all mothers of working girls to watch carefully their loved ones.





Make Your Letters Help Bring Shrine

Everybody Urged to Use Reminder of Atlanta's Conquest for Convention on Every Missive.

Everyone who writes a letter can help Atlanta to win the honor of entertaining the next Imperial Council of the Mystic Shrine.

Fred Houser, secretary of the convention bureau, tells how.

Across the bottom of the last sheet say:

"Atlanta, 1914. Imperial Council Shrine."

Business firms are requested to have this printed on the stationery they will use for the next month, or else have it typewritten at the end of every letter. The man who really wants to help can have the same inscription on the envelopes.

In this way thousands upon thousands of reminders will be sent to influential quarters which could be reached in no other way.

Fifteen thousand cards, reading simply, "Atlanta, 1914," will be distributed at Dallas next month when the shrine meets there.

WHY PREMATURE GRAY HAIR?

There are many causes of premature gray hair—sickness, a nervous temperament, impoverished blood, deficient scalp nutrition, sometimes it is hereditary and the daughter finds herself quite gray in her early thirties. We don't always know the cause, but we do know that gray hair adds at least ten years to the age of a woman, be she old or young, and when a young woman's hair begins to fade and lose its color, it is very foolish for her to let it go on unheeded. In a year or two she will be an old gray-headed woman. And just a little care and treatment can save her hair and her youth.

Our Robinnaire Hair Dye is not a vulgar bleach or artificial coloring for the hair. It is a pure, scientific preparation of tonic virtue which restores your hair to its own natural color and beautiful, healthy conditions. If your hair is losing its life and color, there is no reason at all why you should hesitate to use this pure restorative, any more than that you should refuse to use a cure for dandruff. The fading gray hair and the dandruff both result from scalp diseases and both should be treated.

Robinnaire's Hair Dye we make in our own laboratory and personally guarantee it to be pure and harmless. Non-sticky and does not stain skin or scalp. Use it at once if your hair is turning gray, and you will be wondrously surprised and pleased at the result. Retain your youth as long as you can, because when it slips away you never can get it back.

Prepared for light, medium and dark brown and black hair. Trial size, 25c; postpaid 31c. Regular large size, 75c; postpaid, 83c. For sale by all Jacobs' Pharmacy Stores and druggists generally.

"Itching Eczema Drives Me Wild"

ZEMO Stops Itching Instantly!

Buy a 25c Bottle Today and Prove It. Itching vanishes instantly by using ZEMO. This is absolutely guaranteed.



Stop the [illegible]! ZEMO is Guaranteed to Stop the Fiery Itching Instantly!

ZEMO will be a surprise to you, just as it has been a surprise to thousands who have already tried it. Your first application of ZEMO will bring instant relief or your money is refunded.

Pain and itching, raw scorching eczema sores, prickly heat, pimples, scalp itching, rash, tetter, blackheads, skin irritation or inflammation stops.

Dandruff is nothing but scalp eczema; watch ZEMO cure it and stop scalp itching. It gives blessed relief to baby's skin troubles.

Don't miss it for 25c. ZEMO is a clean, antiseptic solution, applied on the skin. No ointment or paste.

"But three applications of your highly-valued medicine had the desired effect for eczema and awful itching." E. J. Jordan, c-o Sol Lauderdau Cloak and Suit Co., St. Louis, Mo.

First-class druggists everywhere sell ZEMO, 25c a sealed bottle, or sent direct on receipt of price by E. W. Rose Medicine Co., St. Louis, Mo.

Sold and guaranteed in Atlanta by Frank Edmondson & Bro., Coursey & Munn Drug Company, E. H. Cone Drug Company, Eklin Drug Company, Gunter & Watkins Drug Company.

"GOING SOME"

When it is a question of restoring the appetite, toning and strengthening the digestive system and keeping the bowels open,

HOSTETTER'S

Stomach Bitters

will prove it is capable of "going some." You really should try a bottle today.

Quick, Safe, Sure

Get Rid of Pain

A Trial Proves It

Headaches, excessive brain fag, indigestion, colds, grippe, coryza, neuralgic, rheumatic, gout pains, etc.,—all yield quickly to *Anti-Kamnia Tablets* and these wonderful pain relievers are *not stimulants, depressants or habit formers.*

Ask Your Druggist For

A-K TABLETS

Any Quantity at 10c and 25c Packages



Every Woman

is interested and should know about the wonderful

Marvel Whirling Spray Douche

Ask your druggist for it. If he cannot supply the MARVEL, accept no other, but send stamp for book.

Marvel Co., 44 E. 23d St., N.Y.

Twelve Ponies Like This One

with a pony cart and harness for each, will be given away to boys and girls. ∴ ∵ ∴



Every Pony

a sound, healthy, serviceable pet. Every one broken to drive. All of them gentle, kind and safe for a child to drive

This Pony Contest Will Be a Lively One

The first contestants entered in the *American-Georgian* Pony Outfit Contest made it clear that there is to be no lack of interest. "We intend to win," was the slogan that accompanied nomination blanks received all day yesterday.

Any white boy or girl can enter this contest, whether living in Atlanta or the out-of-town territory that the Georgian and Sunday American are sold in.

The plan for distribution of prizes and the contest rules published yesterday will appear again to-morrow. Every contestant should read them carefully.

Subscription blanks and printed instructions for the use of contestants will be ready within a few days. For the information of those who want to begin work at once we publish the following:

SUBSCRIPTION RATES

	Delivered by City Carrier.	By Mail or Delivered by Out-of-Town Agent.
Daily and Sunday—1 year	$6.20	$7.00
Daily and Sunday—6 months	3.10	3.50
Daily and Sunday—3 months	1.56	1.75
Daily and Sunday—1 month	.55	.60
Daily Only—1 year	5.20	5.00
Daily Only—6 months	2.60	2.50
Daily Only—3 months	1.30	1.30
Daily Only—1 month	.45	.45
Sunday Only—1 year	2.00	2.00
Sunday Only—6 months	1.00	1.00
Sunday Only—3 months	.50	.50
Sunday Only—1 month	.20	.20

If you know some bright boy or girl who would like to own a handsome pony, cart and harness, send us his or her name on this

NOMINATION BLANK

Only one Nomination Blank can be voted for any contestant.

I nominate, as a candidate in **The Hearst's Sunday American** and **Atlanta Georgian** Pony Outfit Contest:

Name .....

Address .....

.....

Nominated by.....

Address .....

GOOD FOR 1,000 VOTES

HEARSTS SUNDAY AMERICAN AND THE ATLANTA GEORGIAN

42 OF ATLANTA'S PRETTIEST RESIDENCE LOTS IN PEACHTREE HEIGHTS WILL BE SOLD AT



BEAUTIFUL HOME OF MRS. C. S. L'ENGLE, PEACHTREE HEIGHTS



MRS. R. K. GIFFEN'S HANDSOME PEACHTREE HEIGHTS RESIDENCE



LOOKING DOWN "PARKSIDE DRIVE", PEACHTREE HEIGHTS

AUCTION

TO-MORROW

Wednesday, April 30, 3 P.M.



ATTRACTIVE HOME OF C. S. PORTER, PEACHTREE HEIGHTS



THREE PRETTY HILLSIDE HOMES IN PEACHTREE HEIGHTS



STONE RESIDENCE AND BUNGALOW, PEACHTREE HEIGHTS.



PANORAMA SHOWING A FEW OF THE ATTRA CTIVE HOMES IN PEACHTREE HEIGHTS AND SOME OF THE PROPERTY TO BE OFFERED AT THIS SALE.

This Is the Property, With Its Surroundings, Which We Are Offering You for the Last Time at Auction Prices and on Attractive Terms

STEVE R. JOHNSTON
Auctioneer

E. RIVERS REALTY CO.

8 WEST ALABAMA STREET

YOUR LAST OPPORTUNITY

Lewis-Seabrook Co., Advertising

PLAN PURCHASE OF BROOKHAVEN LAND FOR CLUB

Capital City Members Authorize Committee to Buy Estates for Country Organization.

Negotiations are on between the Capital City Club and realty men that will lead to the purchase of the Brookhaven estates for the establishment of a country club as an adjunct of the downtown organization.

Authority to make the purchase was given last night at the annual meeting of the club. A special committee was authorized, to be appointed by President R. F. Maddox, to take up finally the details of the purchase, in connection with the finance committee.

Negotiations will hinge on the price. John E. Murphy, member of the Capital City Club, said to-day the owners of the Brookhaven estates will be asked to reduce their demands—in round figures, about $100,000.

The overwhelming vote by club members in favor of purchasing the country property is considered evidence of the desire for the double establishment. The plans provide for the maintenance of the country club by the downtown club, but with separate officers.

The Brookhaven estates include a handsome club house, located picturesquely in a tract of about 150 acres, upon which is a fine nine-hole golf course. It is proposed to lay out an eighteen-hole course and otherwise amplify the club grounds arrangements.

It is the opinion of the business men of the Capital City Club that they may reserve 50 acres and sell it eventually for enough to pay for the entire property at its present price.

Policeman Accused As Bandit Leader

Confessed Robbers Say Officer Walked Beat by Night, Planned Crime by Day.

CHICAGO, April 29.—In a cell at the county jail to-day, Policeman William H. Ohm denied that he was the chief of a gang of robbers that worked in Chicago all of last winter.

Ohm was the "brains" and silent leader of a gang of seven burglars and highwaymen, according to confessions of three of the men who said they were members of the gang.

Ohm, according to the three highwaymen, walked his beat at night, and in the daytime planned and ordered the robbery of places and pedestrians in his district.

MISS GORDON AGAIN HEADS CHILD LABOR CONFERENCE

MERIDIAN, MISS., April 29.—The child labor conference, in session here, to-day re-elected Miss Jean M. Gordon, of New Orleans, president. H. P. Hanson, of Memphis, was made secretary-treasurer.

ODDITIES —in the— DAY'S NEWS

YOU CAN DO AS YOU LIKE IN YOUR OWN FLAT.—A person's flat is his own castle. If he wants to sing and play ragtime all night it's his own business. So ruled Judge Gemmill, of Chicago, in deciding Mrs. Nellie McCalley had no legal complaint against Miss Anna O'Rourke of the flat above.

ARM CUT OFF AND HE DIDN'T KNOW IT.—While searching John Bergstrom for weapons after arresting him for disorderly conduct, policemen at the Hammond, Ind., prison found the prisoner's right arm had been cut off. Bergstrom had not missed it, and could not account for the accident.

MONEY DOESN'T TALK IN THIS COURT.—A remark that money might make the road to divorce easier was regretted to-day by Eugene Bauchwitz, a divorce litigant in a Chicago court. "May be if I had a million dollars I might get a divorce," said Bauchwitz when the court refused his application for a decree. "Thirty days in jail," said Judge Petit.

CASH GROCERY CO.
Guaranteed Fresh Country
EGGS
16 1-2c Dozen
LEMONS 12 1-2c Doz.
40c Coffee, lb..... 28c
80c Tea, lb..... 39c
Meadow Gold Butter.... 37c
Quart Georgia Cane Syrup 10c
CASH GROCERY CO.
118 and 120 Whitehall St.

ROUND-ABOUT-TOWN STORIES

Find Honesty Is Best Policy.

"Sheriff John Quinn," said a lawyer who has just returned from Boston, "is an old friend of mine, and while I was in his town the other day I called on him at the Charles Street jail. In the course of our conversation, he told me this story:

One of the inmates of the jail accosted the sheriff not long ago with the statement that he had found a $10 bill in the prison yard.

"Why didn't you keep the money?" asked the Sheriff.

"I didn't want to take what didn't belong to me," came the ready response.

"What are you in here for?" then asked "Honest John."

"Larceny," answered the prisoner. "BUT I DID NOT PLEAD GUILTY," he added.

When his term of imprisonment ended this week, and due to the fact that no claimant for the $10 had appeared, Sheriff Quinn gave the finder the money.

She Wanted to Have Corsets Fitted.

In a city not a million miles from Atlanta there is a young bachelor whose given name is Chandler and whose last name, for convenience sake, shall be Blank. Mr. Chandler Blank occupies luxurious apartments in one of the fashionable hotels. In the same town there is a man who runs a store which sells women's wearing apparel. His name is Chandler, too. Only that is his last name.

Well, the other day Mr. Chandler Blank, the bachelor, was called up on his phone by a sweet feminine voice.

"Hello."

"Hello," said Mr. Blank.

"Is this Chandler?" said the unknown from the other end of the wire.

"I am the man," admitted Blank.

"If I come downtown to-morrow about 10 o'clock, will you be able to fit a pair of corsets on me?"

"What?" gasped Blank into the receiver.

"Would you please fit——?"

"What do you take me for?" demanded Blank as soon as he recovered his breath.

"Why, you are Chandler's, aren't you? You said you were."

Mr. Chandler Blank hung up the receiver quickly.

Kaiser Enjoyed "Bob" Evans' Joke.

A good many stories have been told about "Fighting Bob" Evans. Here's one as related by Rear Admiral William Swift, former commandant of the Charlestown Navy Yard, and which was repeated the other evening at the Capital City Club by a member who has known Admiral Swift for many years.

Swift was the executive officer of the cruiser New York at the time she represented the United States at the opening of the Kiel Canal. "Fighting Bob" was her captain, and the story concerns him and Emperor William.

"The German war lord, accompanied by a small retinue, was dining with Captain Evans on board the New York.

"'Yo' Majesty,' said he, 'we are a very simple people, and if there is anything yo' like better than the rest, do not stand on ceremony, but let Geo'ge give you another po'tion.

"George, an ex-slave, had been Evans' servant from boyhood, and was the only attendant at the meal. The Emperor asked George for another portion of ham, which happened to be from Virginia mast-fed hog and was very fine. That disposed of, a third portion was asked for, and as the royal guest was being served, Evans remarked:

"'Yo' Masjesty, if I were a diplomat instead of a sailor man, I would take this occasion to broach the subject of German restriction on American pork.'

"The look of dismay that covered the faces of the Emperor's retinue gave way to smiles when the war lord gave a shout of laughter that was heard from stoke hole to fighting top."

Unemployed Show Big Decrease in 1912

Building, Transportation and Metal Trades Alone Produce the Most Idleness Among Workmen.

NEW YORK, April 29.—The percentage of men out of work last year, as compared with previous years, is considerably reduced, according to monthly returns furnished to the New York Bureau of Labor Statistics by trade unions.

At the end of December the percentage was 23.1, as compared with 31.9 in 1911 and 25.6 in 1910. The building, transportation and metal trades showed the highest proportion of idleness.

This was due, however, to a later opening than usual of the busy season and to labor disputes in December.

GERMAN PRINCE AIDS CHILDREN OF POOR

CROWN PRINCE FREDERICH WILHELM.



Crown Prince Frederich Wilhelm of Germany is very kind to the poor, his latest effort in their behalf being his arrangement to take one hundred poor children from the schools of Berlin for a three weeks' stay at the seashore. He is to defray all expenses from the profits of a book he has written, and the happy youngsters are to be sheltered in the quarters of his army regiment.

J. O. BAGWELL AND MISS ECKERT WED

Former General Secretary of the Y. W. C. A. Bride of Business College Man.

Miss Daisy Eckert, who resigned as general secretary of the local Y. W. C. A. April 15, was married at noon to-day to J. O. Bagwell, of the Bagwell Business College, in Atlanta, at the home of Mr. and Mrs. W. Woods White, 32 Howard Street, Rev. Charles Daniels officiating.

Miss Eckert, incidentally, demonstrated the fact that a woman—one woman, anyway—can kep a secret, if she makes up her mind, even though it is a secret so sweetly delicious as her own wedding day and the name of the lucky man.

Several weeks ago, when the rumor first went abroad that she was contemplating matrimony, wily friends and associates undertook to get from her the name of her intended and the wedding date.

Miss Eckert did not deny the soft impeachment within the rumor, but "some time before the summer is over, perhaps," was all she would venture.

She had heard, for one thing, that a conspiracy was on foot to make trouble for the daring male person who came a-wooing Miss Daisy with intent to take her away from the Y. W. C. A. Maybe it was that and maybe it was omething else. Whatever it was, she kept it, and it only became known to-day.

Mr. and Mrs. White tendered Mr. and Mrs. Bagwell a delightful luncheon after the wedding.

Everybody wishes the bride—and, oh, well, the groom, too—long life and a deal of happiness.

Expose Threatened By Resort Owners

Woman Tells Vice Probers She Will Give Names of Legislators If Forced to Testify.

SPRINGFIELD, ILL., April 29.—In preparation for possible trouble when the Illinois Senate white slave committee resumes its hearing here to-night, Lieutenant Governor O'Hara to-day ordered ten extra sergeants-at-arms to prevent anyone entering the committee rooms who has not been asked to testify.

A report was widely circulated that a woman had been called to testify and she replied that if she were compelled to appear before the committee she would disclose the names of 50 or more legislators who have spent time and money in her resort. She was not called.

M'CLELLAND GETS PROBE SUBPENA

Alderman Who Accused Three Colleagues of Graft Agrees to Attend Inquiry.

Alderman John E. McClelland, who charged three of his colleagues with corruption, to-day acknowledged service of a subpena to attend the meeting of the Councilmanic graft investigating committee this afternoon and announced that he would be present. He also said he was prepared to answer the charges made against him by Alderman J. W. Maddox.

Alderman McClelland's refusal to attend former meetings of the committee had indicated new difficulties in the progress of the trial.

Assistant City Attorney W. D. Ellis, Jr., said to-day he had never received from Alderman McClelland a list of the witnesses to prove the McClelland's charges, but that the investigation would proceed anyway. The case of Alderman Maddox having sub-contracts with the city will be the first to be taken up, and the following witnesses have been called:

John E. McClelland, City Attorney James L. Mayson, Chester A. Dady, John Nichols, R. M. Clayton and W. A. Hansel.

Aldermen F. J. Spratling and I. N. Ragsdale, the others accused, will take the stand later.

Miss Alys Meyer Married as Alice

License Clerk Insists Upon Baptismal and Not the Fashionable Name.

WASHINGTON, April 29.—Washington society smiled a sly smile today when it discovered that Miss Alys Meyer, daughter of Mr. Taft's Secretary of the Navy, whose marriage to Lieutenant C. C. Rodgers was the social event of Saturday, gave her name to the marriage license clerk as Alice, not the more fashionable Alys.

Several years ago Miss Meyer announced that she was now Miss Alys, rather than Miss Alice, and society obligingly adopted the change of name. Phonetic spelling does not go with Cupid, however, and she was married Alice, even if she resumed Alys immediately afterward.

CHICAGO PHONE RATES CUT.

CHICAGO, April 29.—Reductions in telephone rates in Chicago of $60,000 annually were announced to-day by the City Council committee on telephones, and agreed to by the Chicago Telephone Company, a Bell concern.

HOME-LONGING CAUSED FLIGHT OF MISS BORDEN

'I Wanted My Mother and Father,' Declares Millionaire's Daughter, Thought Kidnaped.

NEW YORK, April 29.—A cry of a lonely girl for a mother, a father and a home came to-day from Miss Ramona Borden, 17-year-old runaway daughter of Gail Borden, who explained for the first time why she left a sanitarium near Pompton Lake, N. J., a week ago, giving the impression that she had been kidnaped.

"For four years I have lived in hotels," said Miss Borden, "with a sanitarium in between. I wanted my home, my mother, my father, the open air and dogs and horses as other girls have.

"I am going back to Los Angeles with my mother, and I feel that I shall be happier, although I would be far happier if my father and mother were together."

Although not divorced, Mr. and Mrs. Borden have not lived together for three years. Mrs. Borden's suit failed.

"I did not run away because I was in love," cried Miss Borden. "There is no man in my life, although I hope to be married some day."

Miss Borden exonerated Mrs. Helen White, wife of a Cleveland millionaire, from the "kidnaping" charge. She said she wrote to her mother to take her from the sanitarium where she had been placed by her father, but became impatient and wrote to Mrs. White to help her. She did not give the appearance of being ill.

"This is the second time I have run away, and I hope it will be the last," concluded the young heiress with a laugh.

Savannah Society Hears Opera Stars

Music Festival Opened by Metropolitan Singers—Althouse Still Talking of Atlanta.

SAVANNAH, GA., April 29.—The Savannah Music Festival opened last night with a concert program. Members of the Metropolitan Opera Company, who are to sing, have been arriving for severals days. Mme. Louise Homer was the first to arrive. The others had a special train operated over the Southern and came in late in the evening.

Miss Anna Case has made a distinct impression by the simple democracy of her manner. Paul Althouse also has made a hit by his frank and boyish ways, and talks incessantly about an exciting game of baseball he witnessed in Atlanta. He admits that he likes "rag" music, and plays it. He says the time will never come when only "high-brow" music will be appreciated by all the people.

The best society in Savannah occupied boxes at the concert last night, when these three stars were on the program as soloists.

Chinese Democrats Fight Foreign Loan

Cancellation Demanded by Faction That Would Have New Republic Control Its Own Finances.

Special Cable to The Atlanta Georgian.

PEKIN, CHINA, April 29.—The signing of the quintuple loan for $125,000,000 has caused a grave political crisis. The Kuo Min Tang (or Democratic party) demands the cancellation of the contract, contending that it contravenes China's sovereign rights in giving foreigners power to supervise the nation's finances. It also objects because the matter was not referred to the present assembly for approval.

The Government contends that this was not necessary, as the loan agreement is practically the same as that approved by the provisional government assembly December 30 last. Chang Chi, president of the assembly, has telegraphed to all the provincial assemblies urging them not to sanction the loan.

GIVE THE HAIR THE FOOD IT NEEDS

Parisian Sage Soaks In At Once. Feeds, Cleanses and Makes Hair Grow.

What a delight to have a beautiful head of hair, fluffy, lustrous, abundant and free from dandruff.

Hair is a plant and your head is a garden—a little cultivation works wonders. If the hair is too dry it needs freshening up. If it begins to get thin it needs fertalizing.

Parisian Sage is a scientifically made preparation that gives the hair just what it lacks to make it soft, luxuriant, abundant and radiant with life. It removes dandruff immediately and cleanses the hair of dirt and excessive oils. It is perfectly harmless.

Parisian Sage is a tea-colored liquid—not sticky or greasy—delicately perfumed, that comes in fifty cent bottles at the druggists and toilet counters. The "Girl with the Auburn Hair" on the package.

The very first application will astonish you—if used daily for a week you will be delighted with the improvement it has made in your hair and scalp.

You run no risk as we guarantee to refund the money if you are not perfectly satisfied—a safe offer on our part. Delighted users of Parisian Sage all over the country write us enthusiastically about it. They pronounce it a rare and wonderful hair dressing.

For sale by Jacobs' Pharmacy.

Get College Pennants



Old Gold and White.

From Your News Dealer

For the convenience of our readers we have arranged with the following news dealers to redeem Hearst's Sunday American Pennant Coupons:

JACKSON-WESSEL DRUG CO., Marietta and Broad Sts.
MARSHALL PHARMACY, Peachtree and Ivy Sts.
PALMER BRANCH, 389 Peachtree St.
CRUICKSHANK CIGAR CO., Peachtree and Pryor Sts.
CRUICKSHANK CIGAR CO., Mitchell and Whitehall Sts.
HARBOUR'S SMOKE HOUSE, 41 N. Pryor St.
WEINBERG BROS. CIGAR STORE, Alabama and Pryor Sts.
BROWN AND ALLEN, Alabama and Whitehall Sts.
STAR NEWS CO., Marietta and Broad Sts.
STAR NEWS CO., Peachtree and Walton Sts.
WORLD NEWS CO., Peachtree and Marietta Sts.
HAMES DRUG CO., 380 Whitehall St.
ARAGON HOTEL NEWS STAND.
ATLANTA SODA CO., Broad and Marietta Sts.
ATLANTA SODA CO., Mitchell and Whitehall St.
MEDLOCK PHARMACY, Lee and Gordon Sts.
WEST END PHARMACY, Lee and Gordon Sts.
JOHNSON SODA CO., 441 Whitehall St.
WHITEHALL ICE CREAM CO., 284 Whitehall St.
T. J. STEWART, Cooper and Whitehall Sts.
GREATER ATLANTA SODA CO., 209 Peachtree St.
ADAMS & WISE DRUG STORE, Peachtree and Linden Sts.
TAYLOR BROS. DRUG CO., Peachtree and 10th Sts.
TAYLOR BROS. DRUG CO., West Peachtree and Howard Sts.
CRYSTAL SODA CO., Luckie and Broad Sts.
ELKIN DRUG CO., Peachtree and Marietta Sts.
ELKIN DRUG CO., Grand Theater Bldg.
JACOBS' PHARMACY, Alabama and Whitehall Sts.

Out-of-Town Dealers:

BENNETT BROS., 1409 Neweastle St., Brunswick, Ga.
JOE N. BURNETT, 413-A King St., Charleston, S. C.

The Hearst's Sunday American Pennants are durably made in fast colors, with heavily embossed felted letters. Each of them will artistically reproduce the colors and the seal or mascot of some great university or college.

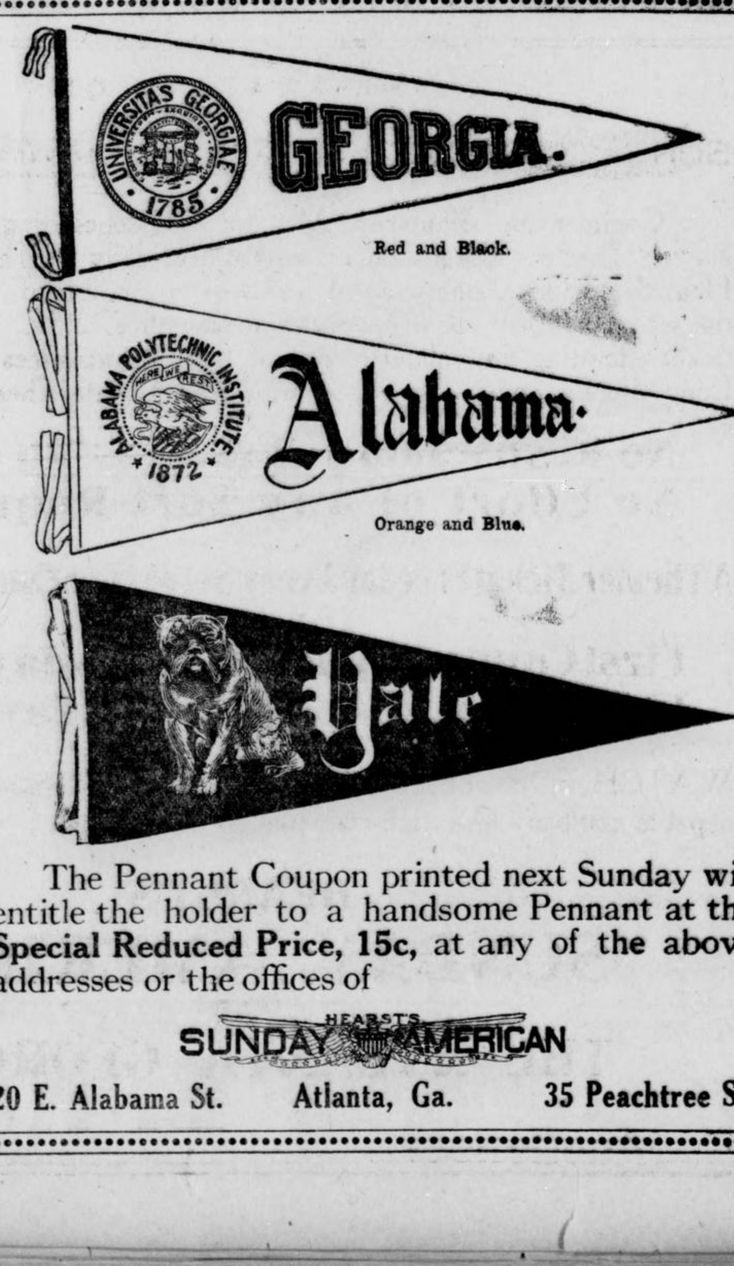

The Pennant Coupon printed next Sunday will entitle the holder to a handsome Pennant at the Special Reduced Price, 15c, at any of the above addresses or the offices of

HEARST'S SUNDAY AMERICAN

20 E. Alabama St. Atlanta, Ga. 35 Peachtree St.

COLLEGE HEAD REPROVED FOR RAP OF FAITHS

Poteat Is Halted in Attack on Jews and Catholics in Sociological Congress.

Delegates to the Southern Sociological Congress to-day declared the ban last night placed on denominational attacks at the meeting in the Wesley Memorial Church meant a greater usefulness for the work of the congress.

Dr. E. M. Poteat, of Furman University, Greenville, S. C., had launched into bitter denunciation of Catholics and Jews when Dr. A. J. McKelway, acting president, interrupted him. The audience cheered. Dr. Poteat ended his speech on "National Stewardship" with a few more sentences.

Dr. Poteat was the last speaker, and when he arose he asked if the audience would rather listen to his speech or go home to sleep. The crowd urged him to proceed. Soon he was discussing the Jews.

Scores the Hebrews.

"They have failed in their stewardship," he said. "The Protestants have been making the real progress."

Then he turned to the Catholics, saying:

"We must rise up and say that no church with its head abroad shall gain dominion in this country. It must not be allowed.

"I don't see why a red cap on a man's head adds any sense to his brains——"

Dr. McKelway interrupted.

"Pardon me, but there can be no discussion along denominational lines," he said.

Audience Cheers McKelway.

Dr. Poteat thanked him. The audience burst into applause.

Dr. McKelway said all denominations were welcomed in the work of the congress for human welfare, and he interrupted because he feared offense might be taken at Dr. Poteat's remarks.

Several Catholic priests—Father Rapier, of Atlanta; Father Peter A. Crumbly, of Memphis, and Father DuBois, of Marist College—have taken prominent parts in this session of the congress.

Record Winter Yam Yield.

COLUMBUS.—A. A. Hendry, a farmer at Adel, in Marion County, brought a carload of sweet potatoes to Columbus to-day. The car contained 12,308 pounds of potatoes. The potatoes were bedded last November. They yielded more than 1,000 bushels on 40 acres.

MRS. SEVERINA SAMARELLI, of New York, divorced from the husband who called her a "kissless bride."



Aged Man Held for Attack.

DALTON.—Andrew Summey, an aged Murray County man, is in jail in Spring Place on the charge of assault with intent to murder. The victim of the assault, Tom A. Ensley, is in a precarious condition. It is alleged that the men engaged in a quarrel because of the failure of Summey's son to report to Ensely for work after he had been employed in a talc mine over which Ensley was superintendent.

'KISSLESS BRIDE' WAS LOVING ONE

"Rose of Palermo" Gets Verdict in Suit Brought in New York by Her Husband.

NEW YORK, April 29.—Supreme Court Justice Gerard has handed down a decision declaring that Mrs Severina Samarelli, famous as the "Kissless Bride," is not kissless.

In this decree he brands as baseless her husband's charge that his beautiful bride turned her head away whenever he offered to caress or kiss her. Against the protest of Dr. Gaetano F. Samarelli, the husband, Justice Gerard decreed that Mrs. Samarelli is entitled to a separation and alimony. He will fix the amount of her allowance next week.

"Liked to Be Kissed."

Here is the judicial finding concerning Dr. Samarelli's allegation that his wife was "marble-hearted:"

Ever since the marriage Mrs. Samarelli has treated her husband in an affectionate and kind manner. She has kissed, hugged and embraced him continually. She liked to be kissed, hugged and embraced by her husband, and has at all times been affectionate and kind to him.

The Court reviewed the evidence which showed that Dr. Samarelli and his bride, who was known as "The Rose of Palermo," went to Niagara Falls and Canada on their honeymoon. On their return he installed his sister and brother-in-law in the bridal chamber of his house, and a few days later told his wife he was through with her.

Called Her Cold.

He said he had done these things because his bride was cold and indifferent. He said she shut herself in her mother's apartment and refused to greet him with affection. The Court holds he was at fault in abandoning his wife and refusing her attempts to be reconciled.

Dr. Samarelli started an annullment action, but discontinued it before trial. It is said that he may take an appeal from Justice Gerard's decision.

Knights Templars Meet.

COLUMBUS.—The fifty-third annual conclave of the Grand Commandery, Knights Templars of Alabama, will convene in Dothan May 14 and remain in session two days. Phenix City and Girard will be well represented.

Pinedale Tunnel Abandoned.

COLUMBUS.—The Pinedale tunnel, near Warm Springs, which has given the Southern Railway officials so much trouble for the past several years, has been cut out, the finishing touches now being in progress. The cut in the deepest place is 86 feet.

LAUNDERERS OF 3 STATES MEET HERE

"Parcel Post" Subject for Discussion at First Day's Session of Delegates.

Launderers of three States are in Atlanta holding their seventh annual convention, which will continue through to-morrow. They are from South Carolina, North Carolina and Georgia, and number several hundred.

The first session was featured by a welcome address by Mayor James G. Woodward, a response by A. W. Solomon, of Savannah, and addresses by E. B. Stanley, of Cincinnati, and W. W. Orr, of Atlanta.

This afternoon W. E. Fitch, secretary of the National Laundrymen's Association; Mr. Birch, of the Crane Company, Atlanta, and J. A. Nichols addressed the association on "Is the Parcel Post of Benefit to the Laundry?"

A barbecue at the Cold Springs Club to-morrow morning has been arranged by the local launderers. To-night theater parties will be given at the Forsyth. To-morrow the delegates will make a tour of the city, inspecting local plants.

Officers of the Tri-State Association are: F. D. Lethco, Charlotte, president; Clare D. Heidler, Athens, first vice president; Arthur W. Solomon, Savannah, second vice president; H. A. Smith, Florence, S. C., secretary and treasurer.

No Flying on French Border, Says Kaiser

Hereafter Army Airmen Must Be Careful Not to Cavort Too Close to Frontier.

BERLIN, April 29.—The German War Office has issued an order forbidding army officers from engaging in any official or private balloon flights that would carry them near the French frontier.

The German Government is deeply chagrined by the two recent incidents, when German military aviators landed in France. The French managed to turn both the Luneville and Arrancourt affairs into jokes, and it annoyed the Kaiser.

Macon Clubs Escape.

MACON.—The police committee of Council to-night will report adversely to Council on the resolution to close up the social and locker clubs on Sunday. The report probably will be adopted by Council by a vote of ten to two.

Soldiers to Camp at St. Simons.

MACON.—The Second Georgia Regiment will have its annual encampment at St. Simons Island in July. The Volunteers, Floyd Rifles and Hussars, of Macon, will take part in the encampment.

RAISE SHAFT TO GOV. CANDLER'S MEMORY SOON

Monument, Paid for by Appointees, Will Be Unveiled at Gainesville, June 3.

By JAME B. NEVIN.

A handsome marble monument to the memory of the late Governor Allen D. Candler, the "one-eyed plow boy of Pigeon Roost," twice Chief Magistrate of Georgia, and three times a Representative in Congress, is to be unveiled in Gainesville on June 3, Jefferson Davis's birthday.

The stone will mark the late Governor's last resting place, and will be paid for by about one hundred of his appointees to office when occupying the executive chair of the State.

The idea was conceived by Pension Commissioner Lindsey, and his appeal to the former office holders under "Uncle Allen" was responded to readily and gladly. The sum of $300 was quickly raised, and with this a modest and fitting memorial will be secured—just such as the late Governor himself would approve of, no doubt. It will be presented to Mrs. Candler on the birthday of the great Confederate chieftain, Davis, with simple and entirely unostentatious ceremony.

Governor Candler was one of the best beloved of the long and distinguished line of Georgia Chief Magistrates. He was a Democrat of the old school, and first came into prominence by defeating Judge Emory Speer, then an Independent Representative in the national Congress. It was during that fierce campaign that he came by the nickname that stuck to him ever thereafter—"the one-eyed plow boy of Pigeon Roost!"

This appellation was hurled at him in derision, but it acted as a boomerang upon those who launched it. It very greatly endeared him to the masses of the plain people, with whom he ever was particularly strong in his public life.

After serving three terms in Washington, Governor Candler was elected Secretary of State for Georgia and served in that office many years, until called to the Governorship. He was a plain, old-fashioned, outspoken sort of person, rugged in his honesty and uncompromising in his high ideals. His portrait now adorns the wall of the Governor's reception room in the state capitol. This likeness, which is a fine one, shows in every line what manner of man he was.

Allen D. Candler was one of the most picturesque men who ever occupied the Governor's chair in Georgia, and one of the most genuinely popular. He was the last of Georgia's ex-Confederate Executives.

It is not generally known in Atlanta, although it is a fact, that Dr. William M. Baird once was Speaker of the House of Representatives in the New Jersey Legislature and served one term in the early 70s with credit and distinction. He was affiliated with the Democratic side.

The doctor soon threw up politics, however, and took to medicine, which he found more interesting and suited to his tastes. He has lived in Atlanta about 12 years.

Representative-elect Charles A. Picquet, of Richmond County, has rented a home in Decatur for the summer session of the Legislature, and will motor to and from his Legislative duties in Atlatna every day.

He will bring his family through the country from Augusta to Atlanta in a big seven-passenger car and expects to entertain considerably while sojourning in and near the capital.

Says The Montgomery Monitor: "When a horse falls sick every passing man will suggest a sure-cure remedy to the owner. Before Gov. John M. Slaton assumes the Governmental reins of Georgia he will have advice enough offered to last through the two terms that will probably be given him."

The Governor-elect is most courteous, kindly and considerate—those are reasons why he is so well liked by everybody—but, while he will listen patiently to much advice, he may be depended upon to accept such as pleases him and reject such as does not. He has a head of his own, all right!

The Southern Railway has done the only fair and square thing that is to be done in the matter of complying with recently-enacted Georgia laws with reference to the abolition of the old-time general drinking cup used aboard trains, by deciding to furnish hereafter all passengers with individual sanitary drinking cups, to be thrown away after use.

The cups will be collapsible, made of oiled paper, and to be had merely for the asking. All conductors will be supplied at once with a full supply of these cups for use on the trains.

It is expected that the other roads operating in Georgia will follow the Southern's lead in this matter. The law, which was perfected by the last Legislature, is very strict in its clauses prohibiting the use of a general drinking cup aboard trains.

A compulsory education law will be offered in the Georgia Legislature when it assembles in June.

This matter has been proposed in the General Assembly more than once, but nothing so far has come of it. This time, however, the proposition is to be more aggressively urged than it has been heretofore, and there is thought to be a fair chance of the passage of some sort of law bearing on the subject.

Heretofore, the attempted passage of child labor laws has more or less interfered with the passage of compulsory education laws. It is realized that the latter will become an immediate and absolute necessity, once satisfactory child labor laws are enacted, but it will be possible to pass more satisfactory and more intelligent compulsory education laws, perhaps, after the child labor laws are framed and approved.

As both measures will be agitated in the next Legislature, it looks as if the two propositions may be combined somewhere along the line, thus increasing the chances of success to both.

THE PLAYS THIS WEEK

FINE BILL AT THE FORSYTH.

Keith vaudeville was transferred to the Forsyth last night and with it went the usual big Monday night crowd. The reward of the faithful "first-nighters" was a bill of exceptional merit.

Singing, dancing and feminine loveliness mark this week's offering. The last-named feature is given much prominence by extreme evening gowns, abbreviated skirts and scant drapery costumes.

Sophye Barnard and Lou Anger in a musical sketch which gives Miss Barnard opportunity to use her excellent voice and show a beautiful backless gown capture first honors. Anger scores heavily with his German dialect comedy. Muriel and Francis, a pair of attractive girls, make a big hit with new songs and repartee. Chris Richardson, a London music hall comedian, gets many laughs and repeated encores with his comedy and eccentric dancing. Gaby, posing in filmy drapery, wins favor in life portraits.

Other numbers are Burr and Hope, an exceptionally clever comedy team; Honor and Lal'rince, acrobats, and Pathe's Weekly.

* * *

"Billy the Kid" at Lyric.

"Billy the Kid," the real rapid-fire success of the cow country, never shot himself into favor quicker in the Panhandle than "Billy the Kid," the Lyric's popular offering this week, did at that playhouse last night. Berkeley Haswell, fair-haired and boyish, scored heavily as the young desperado, turned from a careless lad into a terror of the border country by the villainy of his father. In addition to showing extreme dexterity in getting the drop on his enemies, the young star has a voice of no mean quality and knows how to use it. The play, in addition to having plenty of powder smoke, has some real pathos and comedy. Haswell, in the hair-trigger leading role, has good support in Robert Brooks, as his supposed foster-father and later the manager of the Broken Heart saloon. James Dowdell makes a fine blustering bad man and Edna Holloway's make-up as a dance hall girl gives a strong touch of realism. There are several stirring climaxes notably the fight in the dark in the Broken Heart saloon. "Billy the Kid" possesses what the "movie" wild West drama can ot convey, the smell of powder smoke and rough voices, and more than pleased the large opening audience.

"Butterfly on the Wheel" Pleases.

A splendid audience witnessed the premier of "A Butterfly on the Wheel," played by Miss Billy Long and her stock company at the Atlanta last night, and were pleased with its presentation.

The play is the old, old story of the butterfly wife, the professional man who is too busy with the affairs of the world to be an ideal husband for such a wife and the serpent in the guise of a friend who loves too well, unwisely, and is not overnice in placing his affections or caring for the consequences.

The story is absorbingly interesting and even if it is what is commonly termed a drawing room drama it affords tense scenes and thrilling incidents, and these make up much for the lack of action.

Miss Long proved splendidly versatile in her delineation of the thoughtless wife, who lived her life only in the present with never a thought of the consequences. Following the totally different part of the widow in "Wildfire" of last week, her interpretation of the wife this week is also thoroughly enjoyable.

Allan Robinson, as Lord Ellerdine, a diplomat with no diplomacy, had some splendid lines and delivered them with all their effect and force and, as the part is the only comedy character in the story, he soon became a favorite.

Others in the cast did well, and are due much credit for their splendid work. Especially may this be emphasized when it is known that the parts were only finally cast last Thursday, due to a delay in securing the manuscript. Much of the crudeness in one or two spots in the work of last night may be forgiven when this is known, and one or two more performances will see this pass away.

There will be no performance Wednesday and Thursday nights, because of a previous house engagement, but the usual night performances the rest of the week and matinees Wednesday and Saturday will be given.

SECOND OPERATION ON DUCHESS OF CONNAUGHT

Special Cable to The Atlanta Georgian.

LONDON, April 29.—A second operation for intestinal obstruction was to-day performed upon the Duchess of Connaught, wife of the Governor-General of Canada.

Afterwards a bulletin signed by Drs. Worthington, Dawson and Lane was issued, saying the duchess was in satisfactory condition and that her recovery now is looked for without further complications.

ILL WOMAN ENDS HER LIFE.

ANDERSON, S. C., April 29.—Because she was tired of life on account of prolonged ill health, Mrs. J. M. Rogers, 28 years old, committed suicide here to-day by drinking two ounces of poison.

New Jewish Alliance.

SAVANNAH.—Having obtained one-half of the block bounded by Barnard, Macon and Charlton Streets from the estate of the late Henry R. Jackson, the new home of the Jewish Alliance soon will be in course of construction.

Get In Line with your Nickel

Hundreds have already joined our CHRISTMAS SAVING CLUB. Hundreds of others will join within the next few days. Why not be one of them?

We urge you to act without delay as the number of these accounts is necessarily limited. We are open to-day until 6 p. m.

Travelers Bank & Trust Co.

Peachtree at Walton — Branches 297 Marietta St.

Free Theater Tickets

FOR READERS OF

HEARST'S SUNDAY AMERICAN and The Atlanta Georgian

Commencing Thursday, May 1st, and concluding Sunday, May 4th, a Free Theater Ticket Coupon will appear daily in The Georgian and in Hearst's Sunday American. These will be numbered consecutively, and the set of four will be redeemable at our office, 20 E. Alabama St., for a ticket admitting the holder to one of the performances of the Miss Billy Long Stock Company, now playing at the Atlanta Theater.

No Restrictions--No Guessing Contest--
No Effort of Any Sort Required

A Theater Ticket Free for Every Set of Four Coupons Presented

First Coupon Appears Thursday, May 1st
Final Coupon Appears Sunday, May 4th

WATCH FOR THEM---SAVE 4 COUPONS---and see a really capable company in a high-class play at our expense.

HEARST'S
SUNDAY AMERICAN
AND
THE ATLANTA GEORGIAN

Rapid Fire Telephone Service at Reasonable Rates

Efficiency and economy are combined in the service we offer Greater Atlanta.

A telephone in your home for 8 1-3 cents a day; that means $2.50 a month.

A telephone in your place of business for 13 1-3 cents a day; that means $4 a month.

Call our contract department.

Atlanta Telephone & Telegraph Co.

Empire Furniture Co. Empire Furniture Co.

Special 3-Day Sale of Brass Beds

Every Bed Warranted Untarnishable

Written Guarantee With Each Bed

We are offering these and other sensational bargains in order to get every thrifty housewife in and around Atlanta acquainted with our elegant Furniture, our extremely low prices, and the exceptionally easy terms upon which they can furnish their homes. Being a new store, less than nine months old, we have only ABSOLUTELY NEW GOODS to offer; and employing no agents or collectors, we give you the benefit of this great saving in wages. No store in Atlanta or the entire South can sell you such beautiful Furniture at the prices we ask, and we will arrange the terms to suit YOU.



This $22.50 Bed, Only $12.50

The Bed is exactly like the illustration, and positively cannot be bought ANYWHERE ELSE under $25.00. It is full 63 inches high, has 2-inch continuous post and ten large fillers, and is finished with Bakelite lacquer which is positively guaranteed to NEVER tarnish. Never before have you seen such a truly WONDERFUL offer, and you never will again, after the next three days has passed. So act quickly; and if you will need a bed at any future time, you cannot afford to miss this great sale. Remember the days—WEDNESDAY, THURSDAY and FRIDAY. A genuine $22.50 Untarnishable Brass Bed for only **$12.50**

Other Brass Bed Bargains FOR 3 DAYS ONLY

$80 Beds, $62.50.	$45 Beds, $35.00.
$60 Beds, $45.00.	$35 Beds, $25.00.
$55 Beds, $42.50.	$30 Beds, $22.50.

Proportionately low prices on our entire stock of Brass Beds.

Bed Room, Dining Room and Library Furniture specially priced.

We divide the payments to suit YOU.

Empire Furniture Co.

129-131 Whitehall Street

Between Mitchell St. and Trinity Ave.

Bills payable at our store.

Empire Furniture Co. Empire Furniture Co.

COMING! BASS' MAY SALE

See Big Bargain Ad in Wednesday Georgian

The Dingbat Family

The Old Man Learns Something New

By Herriman

Copyright, 1913, International News Service.



Polly and Her Pals

Ma Is an Ardent Recruit

By Cliff Sterrett

Copyright, 1913, International News Service.



Us Boys

Eaglebeak Spruder Is Almost Too Popular

By Tom McNamara

Registered United States Patent Office



Oh, It's Great To Be Married!

By George McManus

Copyright, 1913, International News Service.



Anecdotes by Famous People

No one had a greater fund of short stories at her disposal than the late Lady Dorothy Nevill, and one in particular that she used to relate was of a very good-natured lady who was always helping a relative of hers who was very extravagant. Having one summer lent this feather-brained creature a considerable sum of money, what was her surprise at the end of the season to be applied to again in order that what were described as some pressing debts might be settled. "I am very sorry," said the kind-hearted lady, "but I can't possibly help you again just now. In order to lend you that money some time ago I was forced to go without a motor this season." "Dear me," was the reply, "if I had only known that I should have been delighted to have lent you mine."

A Lawyer's Story.

Mr. James T. Brady, a New York lawyer, tells this amusing story. When he first opened an office in New York he took a basement room which had been previously occupied by a cobbler. He was somewhat annoyed by the previous occupant's callers, and irritated by the fact that he had few of his own. One day an Irishman entered. "The cobbler's gone, I see," he said. "I should think he had," tartly responded Brady. "And what do you sell?" said the visitor, looking at the solitary table and a few law books. "Blockheads," responded Brady. "Begorra," said the Irishman, "ye must be doing a mighty fine business, ye ain't got but one left."

Edison's Story.

Mr. Thomas A. Edison was accepting blandly a reporter's apology for an error in a quotation. "Oh," Mr. Edison said, "I am rather well used to being misquoted. Electrical terms are always confusing to the lay mind. No wonder. Listen to this." Here Mr. Edison drew a telegram from his pocket. "I got this telegram from an assistant electrician this morning," he said. "Listen." And he read: "Wire with no outside outside. Put inside wire outside and outside inside. Need more outside for inside."

He Knew.

It was a party of visitors seeing the sights in Pittsburg that finally entered the conservatory presented to the city by Mr. Phipps. The curator while showing them around was called away on business and left the visitors in charge of one of the clerks. They came to a beautiful statue which was admired immensely. It was of translucent marble. He pointed out the excellencies of the statue, told the name of the sculptor, and showed it from every viewpoint. One asked: "Alabaster, isn't it?" "No," he said, "Venus."

A Club Yarn.

The following good story was told not long ago at one of the Atlanta clubs: One or two young officers were dining together at a restaurant one night, and the conversation became a discussion on lies and lying generally, and finally there was a warm debate as to who was the biggest liar known to them. An old gentleman sitting at a table near was unable to avoid overhearing the discussion, and after a few minutes he rose and came over to their table. "I have just heard you decide, gentlemen," he said gravely, "that Lieutenant Arthur ——— is the biggest liar you have ever met. I am his father."

After a few seconds' embarrassed silence one of the young officers began to stammer apologies, but the old man waved them aside. "No, no," he said, "don't apologize; it's quite unnecessary. I was only going to say that if you regard my son Arthur as the biggest liar you have ever met you can not possibly have met my other son, Richard."

The Editor's Story.

A certain editor is credited with having related this story: He once ordered a story of a certain length and discovered the novelist had written several hundred words too many. In order to make the story fit the space at his disposal the last few paragraphs were condensed into a single sentence. This is the way it read: "Von Berken took a small glass of whisky, his hat, his departure, no notice of his pursuers, a revolver out of his pocket, and finally his life."

Mr. Barrie's Best.

It is said of Mr. J. M. Barrie that he is rather shy and retiring in manner and one of the "most enjoyable social functions" he ever attended was, it is said, a dinner in which he turned to his neighbor and asked, "Do you converse?" "No, I don't," replied his neighbor. "Neither do I," said Mr. Barrie, comfortably.

Not To Be Believed.

Mr. "Johnnie" Schofield, the comedian, relates an amusing story. A certain doctor had a patient. One day he came to the doctor in great trouble. During the night, he said, he had accidentally swallowed a mouse. The doctor told him to get a cat and some fried cheese and to lie on his back with his mouth open and the cheese on his nose. "Then," said the doctor, "when the mouse smells the cheese he will come up for it, and the cat will then be able to catch it." The man thanked him and went home. But the next day he was back again in worse trouble than ever. "Well, did you do as I told you?" asked the doctor. "Yes," said the man, "but while I was lying on my back I fell off to sleep. Now the cat is missing, and I'm afraid it has gone down after the mouse."

THE SOCIAL WORLD

THE wedding of Miss Laura Hill Payne and Mr. Charles Thomas Hopkins, Jr., will be the chief social event of to-day, taking place this evening at the home of Mr. and Mrs. J. Carroll Payne, parents of the bride.

A buffet supper will follow the ceremony, to be performed by Bishop Gunn, of Corinth, Miss. Covers will be laid for twelve at the bride's tables, the guests to include the bridal couple, the matron of honor, Mrs. Alexander Smith, Jr.; best man, Mr. Frank Adair; Misses May Atkinson, Nancy Hill Hopkins, Leone Ladson and Messrs. Alexander Smith, Jr., Dozier Lowndes, Clarence Knowles, Charles Sciple and Milton Dargan. Mrs. Smith, sister of the bride, will be her only attendant, and the ribbons will be held for an aisle by Misses Eloise Robinson and Katherine Dickey.

Mrs. E. W. Cole, of Nashville, founder of the Southern Sociological Society, was tendered a brilliant reception this afternoon by the Atlanta Branch of the Georgia Division of the National Civic Federation. The guests included all officers, delegates of and distinguished speakers attending the Sociological Society, and assisting in entertaining were the members of the Atlanta Branch.

Mrs. John W. Grant, treasurer of the Atlanta Branch, had charge of the reception, assisted by Mrs. Hollins Randolph and Mrs. Frederick G. Hodgson, who received with her.

The members of the Atlanta Branch who assisted in entertaining are Mrs. John King Ottley, chairman of the Georgia Division of Welfare Workers; Mrs. Robert F. Maddox, vice president, and Mesdames Thomas B. Felder, J. M. High, Robert J. Lowry, T. S. Lewis, Albert Thornton, Hugh Willet, John D. Little, Henry W. Miller, J. B. Whitehead, C. A. Wood, Henry S. Jackson, John E. Murphy, Gilbert Fraser, William Nixon, Lee Jordan, Louis Gholstin, J. K. Orr, W. R. Hammond, Bolling Jones, J. B. Hockaday, W. D. Lamar, J. Lindsay Johnson, Dunbar Roy, Charles J. Haden, Charles A. Davis, Charles Conklin, John N. Goddard, J. Epps Brown, Preston Arkwright, Edward H. Inman, Gordon Kiser, James D. Robinson, Don Pardee, James Dickey, Harry Chamberlin, Hollins Randolph, J. O. Parmalee, Smith Pickett, Frank Neely and Misses Isma Dooly and Elizabeth High.

The guests were received on the terrace, where refreshments were served. There was music by an orchestra, and several hundred guests were entertained.

Mrs. Grant wore changeable green and mauve chiffon, draped with blue net, and worn with a leghorn hat adorned with roses and tulle bows. Mrs. Cole wore a handsome afternoon toilet, combining white brocade satin and black lace.

Mrs. Hitt Hostess.

Mrs. Virginius Hitt was hostess at an informal tea this afternoon at her home on Fifth Street. Red roses and snowballs were artistically arranged on the table, where all the details were in red. Mrs. Hitt was assisted in entertaining by Mrs. M. C. Phillips and Mrs. Victor Cluis.

Her guests were Mrs. Sam D. Jones, Mrs. Alice Muse Thomas, Mrs. A. H. Alfriend, Mrs. C. B. Wilmer and her mother, Mrs. Phillips; Mrs. Ballenger, Mrs. Louis Gholstin and her mother, Mrs. John D. Butt; Mrs. Porter King, Mrs. E. L. Connally, Mrs. Woods White, Mrs. William White, Mrs. Mary Howard Meador, Mrs. Grant Wilkins, Mrs. Fred Brine, Mrs. E. H. Shaw, Mrs. George Westmoreland, Mrs. J. W. Thomas, Mrs. J. O. Mathewson, Mrs. Irvine Hart and Miss Jessie Muse.

Mrs. Witherspoon Entertains.

Mrs. Robert Witherspoon gave a luncheon to-day for Mrs. Kenneth Ward Smith's guest, Mrs. Guilford Dudley, of Nashville, the guests being Mesdames Cleveland Kinlock Nelson, Samuel Inman and her guest, Margaret McPheeters, of Raleigh, N. C.; John King Ottley and Bulow Campbell.

Pink sweetpeas, arranged in a large basket, decorated the table, with a corsage bouquet of sweetpeas at each cover. The cakes were embossed in pink sweetpeas, all minor details being pink and white.

For Mrs. Johnson.

Mr. and Mrs. Howard McCall will give an informal bridge party to-night for Mrs. Oscar Johnson, of Charleston, who is the guest of Dr. and Mrs. Delos Hill, Ponce DeLeon Avenue.

Evening of Story and Song.

An evening of story and song will be given by Mrs. Wren McConnell, reader, assisted by Miss Lucile Moore, pianist; Miss Ora Green, soloist, and the Young Ladies' Quartet of St. Paul's Methodist Church Thursday evening, May 1, at St. Paul's Church, corner of Grant and Sydney Streets. Admission, 25 cents.

Luncheon for Mr. Evans.

Mr. and Mrs. Frank Spain will entertain informally at luncheon to-morrow for Mr. Lawton B. Evans, of Augusta, who will address the Parent-Teacher Association of the Tenth Street School preceding the luncheon. Mr. Evans is superintendent of the Augusta public school, and also of the Richmond County schools, and will speak on "What Is Best to Do for the Pupil During Vacation."

Invitations Recalled.

Mrs. George Veazey has recalled the invitations to her bridge parties to-morrow and Thursday on account of the serious illness of Mrs. Philip Dodd.

To Meet Miss Winn.

Garden flowers were used in the decoration of Mrs. Hugh Lokey's home this afternoon when 25 young girls were invited to tea to meet Miss Elizabeth Winn, of Richmond, Va., the guest of Mrs. Lokey. The tea table was decorated with peonies. The candle shades and mints were in yellow. Punch was served in the reception room by Miss Hildreth Burton-Smith and Miss Josephine McClellan. Mrs. Frank Boland and Mrs. Philip Alston poured tea, and Mrs. Kemp Slaughter, Mrs. Samuel D. Hewlett and Mrs. John Ruttle assisted in receiving the guests.

Mrs. Lokey wore a wistaria crepe-meteor, the bodice of Spanish lace over flesh colored net. Miss Winn wore a gown of white crepe.

Alumnae Association to Meet.

The Alumnae Association of Washington Seminary will meet at the school Thursday afternoon at 4 o'clock.

For Miss Rowland.

Miss Sara Rawson will entertain at tea Thursday for Miss Helen Dargan's guest, Miss Ruth Wilson, of New York, for whom Miss Dargan entertains at tea to-morrow afternoon.

Last evening Miss Wilson was tendered a box party at the Forsyth, followed by supper at the Piedmont Driving Club. Present were Misses Helen Dargan, Annie Lee McKenzie, Messrs. Milton Dargan, Jr., Charles Sciple, Dozier Lowndes and Dr. J. D. Osborne.

Mrs. Wallace Hostess.

Mrs. Samuel Stewart Wallace entertained at bridge this afternoon for Misses Nancy and Rena Clark, of Tarboro, N. C., the guests of Miss Nell Waldo.

North Side Embroidery Club.

The North Side Embroidery Club will meet with Miss Boyd, 406 North Boulevard, to-morrow at 3 p. m.

College Girls' Luncheon.

The C. C. Club of Agnes Scott College gave a luncheon yesterday at the Georgian Terrace. Covers were laid for 25 at a table decorated with white roses.

Mrs. Lowry Entertains.

Mrs. Robert J. Lowry entertained ten guests at a luncheon to-day at the Piedmont Driving Club for Mrs. Kenneth Morton, of Springfield, Mass., who is visiting her brother, Mr. E. P. McBurney. Red roses, arranged in a large basket, and surrounded by four smaller baskets of the same flowers with red-shaded candelabra, formed the decorations.

Mission Workers to Meet.

The quarterly meeting of the Atlanta Woman's Union of Mission Workers will be held in St. Luke's Episcopal Church to-morrow at 3:30 p. m. Dr. Henry F. Cope, general secretary of the Religious Education Association of Chicago, will speak.

Petty-Tutwiler.

Miss Lem Petty, daughter of Mr. and Mrs. L. Petty, and Mr. Horace Tutwiler were married last evening at the home of Rev. John E. White, the marriage being quietly observed on account of the serious illness of the bridegroom's mother.

Mr. and Mrs. Tutwiler will be at home at 605 West Peachtree Street.

Reception at Driving Club.

Mrs. E. W. Cole was guest of honor at a reception given at the Driving Club this afternoon by the Atlanta branch of the woman's department of the National Civic Federation. Mrs. John W. Grant was hostess, assisted by Mrs. Frederick Hodgson and Mrs. Hollins Randolph.

J. F. Sharp to Speak to U. D. C.

J. F. Sharp, a graduate of the University of Virginia, who was with General Lee at the fall of Appomattox, will speak to the U. D. C. Thursday afternoon at the Woman's Club.

Needlework Guild to Meet.

The Needlework Guild will hold a meeting to-morrow at 3 o'clock in the basement assembly room of Carnegie Library.

Mrs. John K. Ottley

president of Georgia section of Woman's National Civic Federation, which gave a reception at the Driving Club for Mrs. E. W. Cole, of Nashville, founder of the Sociological Society.



PERSONALS

Mrs. W. E. Foster is ill at her home in West End.

Mr. E. I. Smith, Jr., and Mr. Coleman have returned to Athens.

Mrs. I. R. Stone, of Chattanooga, has returned after a visit to Dr. and Mrs. L. P. Langston.

Miss Ruth Wilson, of New York, accompanied Miss Helen Dargan home. She will be here several weeks.

Friends of Miss Florine Rorrer will regret to learn of her illness of nervous prostration, at a local sanitarium.

Mrs. R. E. Dismukes, of Columbus, who has been the guest of her sister, Mrs. Roff Sims, will remain with her this week.

The First Christian Sunday school will entertain the Second Baptist Sunday school at a buffet supper to-morrow evening.

Mrs. Omar F. Elder has returned from the meeting of the National Executive Council of the Beta Sigma Omicron Sorority in Lexington, Ky.

Miss Jennie Johnson celebrated her twelfth birthday yesterday at her home on Piedmont Avenue, inviting sixteen guests for the informal occasion.

Mr. and Mrs. Lewis J. Trounstine, Masters John and Lewis Trounstine and Mrs. Belle Melle sailed to-day on the Kaiser Wilhem II for a stay of a year abroad.

Mr. and Mrs. Frank Winecoff have returned from their wedding journey to New York and are with Mr. and Mrs. W. F. Winecoff in Ansley Park. Mrs. Winecoff was Miss Bess Wall.

Miss Willie Calhoun gave an informal auction bridge party yesterday afternoon for Miss Helen Rowland, of Savannah, who is the guest of Mrs. O. C. Drew, Jr.

Mr. and Mrs. Charles Veazy Rainwater announce the birth of a son, named Brown for his maternal grandmother. Mrs. Rainwater was Miss Blanche Edmondson, of Anniston, Ala.

Mr. and Mrs. Blackman Dunn left yesterday for Tennessee after visiting Mr. and Mrs. William Dunn in Ansley Park, who now are entertaining Mrs. Dunn's mother, Mrs. W. R. Dassin, of Opelika, Ala.

VASSAR STUDENT SAVES LIFE OF ELEVATOR GIRL

POUGHKEEPSIE, April 29.—Miss Josephine Congden, of Omaha, Neb., a member of the freshman class at Vassar, by her presence of mind saved the life of Miss Florence Irish, an elevator girl, in Strong Hall.

Miss Irish lost control of the car and lodged against a side of the shaft was being crushed to death when Miss Congden grasped the lever and stopped the car.

DARDEN GUILTY; GIVEN 3 YEARS; ROAN AROUSED

Superior Court Judge Raps "Unwritten Law" Defense in Sentencing Slayer.

Except in uncivilized countries, there is no such thing as the "unwritten law." There may be cases in which a killing may seem to have some justification. But no man has a right to make a public executioner of himself. This is a brave jury.—JUDGE L. S. ROAN.

Three years in the penitentiary was the sentence imposed this afternoon upon Elmer T. Darden, found guilty last night of manslaughter. Judge Roan this morning delayed passing sentence until he had discussed the case with the jurymen to ascertain their idea of the proper penalty.

When he had done so, he called Darden before him, and in the words quoted above expressed his contempt for the "unwritten law" plea.

"The laws of this country are written, and they must be obeyed. They are sufficient to deal with such cases as this, and they must be obeyed," said the judge, with impressive solemnity.

Pole of Jury Granted.

Darden, convicted of the manslaughter of C. M. Goddard, who was shot to death in the Union station March 13, received the verdict formally in Criminal Court this morning. His attorneys instantly asked for a poll of the jury and this was granted by the court.

The jury reached a verdict at 9 o'clock last night after remaining out two and one-half hours.

The defense introduced only one witness, Darden, who made a long statement to the jury, in which he narrated the events that led up to the fatal encounter in the Union depot. The statement had been prepared in advance by Darden and his attorneys, but several times Darden entirely forgot it and branched off into an arraignment of the man he shot. A great many spectators at the trial and his attorneys said Darden's statement to the jury was largely responsible for his conviction.

Fire in Magazine Menaces U. S. Ship

Crew of Supply Boat Celtic Risk Lives Battling Flames Which Threaten Explosion.

BOSTON, April 29.—The crew of the supply ship Celtic, tied up at the Charlestown Navy Yard, risked their lives fighting a fire which was discovered in the starboard magazine early to-day.

The blaze started presumably from spontaneous combustion among casks containing several hundred gallons of oils, paints, turpentine and alcohol. It threatened to blow up the ship.

Flames were belching from the magazine as the 125 members of the crew came running to the decks. The fire was confined to the compartment in which it started.

KODAKS

We have them in all sizes and at prices that put them within everybody's reach.

$1 to $100

We keep everything in the line of Eastman supplies. Expert in charge of our Kodak Department.

We Develop Your Films FREE

ELKIN DRUG CO.

At Five Points--Open All Night

KODAKS

Have YOU joined the Camera Club?

Bonita Strives to Give the Best, Judge for Yourself.

A real entertainment, with pretty show girls who can sing and dance and comedians to make one laugh and shout, is what one gets at the Bonita Theater.

Drive away dull business care by a visit to this little playhouse.

In addition to the delightful musical tabloid as good pictures as can be found are there.

MORE NOURISHING THAN MEAT—COSTS ONE-TENTH THE PRICE.

These high cost of living days give you an excellent opportunity to get acquainted with a food that is more nutritious than meat and costs but one-tenth the price—Faust Spaghetti.

A 10c package of Faust Spaghetti contains as much nutrition as 4 lbs. of beef—your doctor will confirm this. It is a rich, glutinous food, made from Durum (hard) Wheat.

It is sustaining, appetizing and very easily digested. Makes a big variety of delicious, savory meals. Write for free recipe book. Sold in 5c and 10c packages.

MAULL BROS.

St. Louis, Mo.

Fine Remedy for A Backward Child

Continue It for Only a Brief Period and the Good Results Will Surprise You

A low state of the general health is now the accepted cause of backwardness in children. So in the case of a backward child it is best to look toward building up its health. It will usually be found that the main trouble is in the food, in lack of assimilation and digestion. Hence care should be taken in the kind of food given to the child. This, with plenty of air and exercise, should bring about a change for the better.

Watch the conditions of the bowels, to note whether the waste is being passed off or not, or whether it is being passed too freely. If either condition prevails give a small dose of that gentlest of all laxative-tonics, Dr. Caldwell's Syrup Pepsin. Thousands of mothers will testify to the wonders it has wrought in the lives of their own children, and for that reason legions of families like those of Mrs. J. E. Brunty, 1903 Ninth Ave., Nashville, Tenn., are never without it in the house. Mrs. Brunty writes: "Harry had always been constipated until I gave him Dr. Caldwell's Syrup Pepsin. I am certainly going to keep this medicine in the house in future, for I know it to be good." It is pleasant to the taste and so perfectly safe that it is given to infants, and yet is equally effective for grown people. All druggists sell it and the price is only fifty cents and one dollar a bottle, the latter for families who need it regularly.



HARRY BRUNTY.

Syrup Pepsin has no equal as a cure for constipation, indigestion, biliousness, headaches, sour stomach, gas on the stomach, liver trouble and kindred complaints. It has so many advantages that those who once use it forever after discard cathartics, salts, pills and other coarse remedies, for they are seldom advisable and should never be given to children.

If no member of your family has ever used Syrup Pepsin and you would like to make a personal trial of it before buying it in the regular way of a druggist, send your address—a postal will do—to Dr. W. B. Caldwell, 417 Washington St., Monticello, Ill., and a free sample bottle will be mailed you.

Southern Suit & Skirt Co. | *43-45 Whitehall Street* | *Southern Suit & Skirt Co.*

45 BALKAN BLOUSE



Arrived By To-day's Express—and on Sale To-morrow at 9 A.M.

SUITS AT $19.50

And numerous other approved stunning new styles—Shepherd Checks, Eponge, Bedford Cords, etc.—sparkling with delightful newness and originality. Suits made to sell at $29.50, secured by our New York connection at a remarkable price concession. On sale to-morrow morning at 9 o'clock, as long as they last, at **$19.50**

To-morrow Morning We Will Offer 63 Charming New $19.50 Suits at = $14.50

ABSOLUTELY THE VERY LATEST AND BEST STYLES

Here's wonderfully welcome news to women who have decided to pay $19.50 for a Tailored Suit. A mighty purchasing power—a New York connection—a fortunate special purchase—here's the result—63 beautiful new Spring models, lovely materials, elegant tailoring, graceful lines, peau de cygne lined—worthy $19.50 values in the average store. Here to-morrow, and as long as they last at..... **$14.50**

TO-MORROW—A Sale of Newest Shepherd Check SPRING SKIRTS

Just unpacked—featuring the fashionable new draped effect and other latest styles—remarkable values tomorrow and Thursday at **$6.95**

200 Dainty New Spring SHIRTWAISTS

Most striking values of the season to-morrow, choice **$1.00**

Sale of All-Silk Messaline Petticoats, $3 values, all colors **$1.98**

Southern Suit & Skirt Co.

"Atlanta's Exclusive Women's Apparel Store," 43-45 Whitehall St.

CHAMBERLIN-JOHNSON-DuBOSE CO.

ATLANTA NEW YORK PARIS

New Summer Waists Have Just Arrived

Voiles, Crepes & Batistes Most Attractively Fashioned

One thing you will notice at once is the wonderful quantity of them, justified, however, by the charming points of the waists individually—a greater variety than we have had at any time this season. It all means that your waist will be a delight! For they are indeed out of the ordinary—in many ways.

Waists with little net vests overlaid with shadow laces are new.

Waists with net ruffles on fronts and sleeves are new—the newness is a matter of the way the ruffles are fashioned and used.

Waists with touches of colors around collars, cuffs and down fronts are new and decidedly smart right now. The colors show in hand-made buttons, in little folds, in bows. The colors are oftenest Nell rose, old blue or Copenhagen. Waists with long flat or pointed collars are new — sometimes embroidered, sometimes of Irish crochet lace.

And still no mention of the new embroidered waists with Dutch, square and high necks—daintier, lighter, cooler-looking than ever, since the materials are crepes, voiles and batistes.

But there is no telling you of what your eyes will see — charmingest waists of any summer! This, however, rather positively—the woman seeking fresh waists different from those she has grown accustomed to will end her search right here.

They are priced from $5 slowly up to $22.50

THE EASY WAY

to plan your Summer outing is to talk it over with Mr. Foster. Ask him all the questions that arise in your mind, study the literature he provides so liberally—the difficulties will disappear and you will enjoy your vacation so much more because it was well planned.

***Ask* Mr. Foster**

Agents For Butterick Patterns and Publications

Chamberlin-Johnson-DuBose Co.

LOWRY ARNOLD GIVES OPINION ON BALL TRUST

By Lowry Arnold.

(Solicitor Criminal Court of Atlanta and Former Director of Atlanta Baseball Association.)

I HAVE been asked to give an opinion as to whether or not organized baseball is a trust. Although I am unable to give a positive answer to this question I will say that it certainly is a trust in effect and in fact. Whether it is a trust technically and legally could only be determined by Congress.

The legal definition of a trust is: "A corporation or combination of individuals under one head and which destroys competition."

Whether organized baseball destroys competition or not I cannot say. But this much is certain, all organized baseball clubs in this country are under an agreeemnt with the National Commission which is headed by one man, Garry Herrmann. This fact would tend to make it a trust.

Although the moguls might be able to stand an investigation of this sort they certainly would not welcome one. If such a course were taken Congress would at least limit the reserve clause and put a stop to the blacklisting of players who did not wish to sign a contract with any one particular club.

* * *

I BELIEVE that the proposed Government investigation was absolutely responsible for President Navin of the Detroit club hurrying matters in the Cobb case and bringing it so readily to a satisfactory close.

* * *

IN my opinion the one remedy for all this trouble about players signing would be to limit the reserve clause to three years and at the end of this period give every man a chance to sign with whatever club he desired, providing, of course, that he had some plausible reason such as being with a talend club or among unpleasant surroundings, etc.

It is true that the best players on the poorer teams would flock to New York and the other big cities. Of course I believe that organization is absolutely essential to the life of the game, but I also believe that things could be arranged more satisfactorily to all parties if they would get together and fix up matters.

It does not seem fair that a man like Ty Cobb, who is without a doubt at the head of his profession, and who could easily have signed with the New York Giants or a number of other clubs for a $20,000 salary had he been free, should be blacklisted by organized baseball for refusing to sign with Detroit.

* * *

ORGANIZED baseball could not exist without the reserve clause, but I believe that a limit of three years should be placed on it.

Nap Rucker, of Brooklyn, is another notable instance of this restriction. How much better off he would be with a winning club. Surely he cannot be satisfied with his present surroundings, pitching few hit games and invariably losing through the lack of ability of his team mates.

The club owners have a one year reserve clause now, but if a player refuses to report the next year he is suspended, which amounts to the same thing as blacklist. According to an agreement between all clubs he cannot be hired by any of them, so he is, in fact, an outcast unless he signs with his original team.

Perhaps the best remedy after all would be for Congress to investigate and decide once and for all whether or not organized baseball is a trust.

* * *

THERE is just one thing more I should like to add here, though it has no bearing whatever on the question I have been discussing.

I wish to say that in my opinion the Southern League is the best organized and controlled of any league in the world. This is due to the grand work done by President W. M. Kavanaugh, who has been at the head of the organization almost from the start. He has run the league with absolute fairness and has played no politics. He has been impartial in his dealings with the Atlanta club.

The league owes much of its great success to Judge Kavanaugh.

OLDFIELD RESENTS BEING LINKED WITH SLAVE CASE

LOS ANGELES, April 29.—George H. Bixby, the Long Beach millionaire banker figuring in the white slave probe, will tell his story to the grand jury to-day. Dick Hollingsworth and William Lacasse, prominent automobile men, have been arrested on a charge made by a fifteen-year-old girl. Barney Oldfield, the racing driver, appeared voluntarily before the grand jury and asked why his name had been connected with the investigation. He denied all knowledge of the girl witnesses.

ATTELL DEFEATS CHENEY IN 15-ROUND BATTLE

BALTIMORE, MD., April 29.—Abe Attell, former featherweight champion, defeated George Cheney, of Baltimore, in a fifteen-round bout here last night. Abe needed all his cleverness to beat the local boy, as Cheney proved to be one of the toughest featherweights seen around these parts in some time.

The first few rounds of the contest were rather tame, but Attell started to force matters in the fifth and started piling up a lead. The boys weighed in at 124 pounds.

MATT BROCK KNOCKS OUT O'KEEFE IN FOUR ROUNDS

AKRON, OHIO, April 29.—Matt Brock, the Cleveland lightweight, stopped Eddie O'Keefe, of Philadelphia, in the fourth round of a scheduled twelve-round battle here last night. O'Keefe was badly battered at the end, and never had a chance. A right uppercut to the jaw put the Philadelphia boy down and out. A large crowd witnessed the fray.

CORDELE TRIUMPHS OVER COLUMBUS Y. M. C. A. TEAM

CORDELE, GA., April 29.—Cordele walked away with the Columbus Y. M. C. A. team this afternoon by the score of 15 to 1. Luttrell, for Columbus, was batted freely, and numerous errors were made by the visiting team. Gillespie, for Cordele, pitched a splendid game.

GEORGIAN SPORTS COVERED by EXPERTS

SILK HAT HARRY'S DIVORCE SUIT :: The Tango Hits Rummy's Court

Copyright, 1913, International News Service.

:: By Tad



Two of Bill Smith's Hurling Staff Are Reported Not to Be Training Very Faithfully

By W. S. Farnsworth.

WHEN a team has won a bunch of games and then hits a slump there are always a heap of fans who start roasting the players, collectively and individually. Right now Billy Smith's pitching staff is being put over the jumps.

Nevertheless, yours truly received some reliable info last night that two of the Crackers' hurling staff are imbibing liquids stronger than coffee. If this is true the local manager had better get on the job and plaster a good heavy fine on the guilty ones.

* * *

MILT Reed, the former Marist boy, is sure peppering the old horsehide out in the Central Association and the St. Louis team is almost sure to haul him back into the big league ranks if he keeps up the pace. The following extract is from a Davenport paper:

"Milt Reed was the scintillating star of the afternoon. In four times up he rapped out three hits to the outskirts. He demonstrated his speed on the paths by pilfering four bases. In the seventh after he had singled he stole both second and third. In the field he was a demon, too, handling six chances perfectly, and one of them was a miraculous one-handed stab of a vicious liner."

* * *

AST. Louis scribe believes that he has unearthed the laziest man in the world—and he's a baseball operator too. Said scribe prints the following under a Boston date line:

"First and last, various individuals have been exploited as worthy of places in any list of the "Laziest Men on Earth." I would humbly suggest that my genial friend and frequent co-laborer, George Warmunde, top-notcher of the Western Union's operators at the ball games, be accorded a position well up in the list. He duly qualified at one of last week's games, when, in order to save unbuttoning his own coat, he telegraphed over to New York to ascertain the time."

* * *

A TINY monkey drove two of Frank Chance's Pennant Aspiring Yankees to cover the other night in a Gay Gotham Hotel, where the P. A. Y.'s roost when in the big village. Ray Keating and Jack Lellvelt were the young men.

An Italian opera company registered at the hotel last Friday night, and one of the singers, who carried the pet monkey, was assigned to the room occupied by Lellvelt and Keating by mistake.

Some of the other players stopping at the same hotel dropped around to see Lellvelt and Keating. Neither was in sight, but the visitors started a poker game in their room. Ten minutes after the game had got under way there was an uproar of screeches and yells.

A corps of clerks, bellboys and brave guests rushed in to help the poker-playing element of the team. Keating and Lellvelt were located in a closet, while the monkey was spied perched on the transom.

Oh, what a joshing these two young persons are in for all around the circuit!

* * *

"TO grab the white heavyweight championship of the world and tote it back to that dear State of Oklahoma is the eight-horse power task that Carl Morris has mapped out for himself."

The above was printed in a Chicago paper.

Well Carl could sure tote it back to that dear Oklahoma if Gunboat Smith, Jess Willard and Luther McCarty could be induced to fake and lay down for him as did Jack McFarland and Jack Keating, alias Bob Williams, here in Atlanta and in Chattancoga.

* * *

HARRY Vardon and Edward Ray, who will be sent to this country by Lord Northcliffe, of England, to compete in the open golf championships at Brookline, Mass., September 21 next, is well known to both Stewart Maiden and Scotty McKenzie, local professionals, says McKenzie:

"The two big golfers of Great Britain are townsmen, both Vardon and Edward Ray having been born at Grouville, in the Isle of Jersey. Ray began his workaday life there as a fisherman and Vardon as a gardener. Ray is the younger, being thirty-four years old, and Vardon is forty-two. Both met last November in a $2,000 match at Sunningdale, in England, and Vardon won.

In their methods these golfers are in sharp contrast. Vardon is the perfection of golfing technique, and there is a scientific reason for everything he does. His driving swing is perfect, and each feature of it is based on logical deductions from a knowledge of the resultants of forces. Ray, on the other hand, has a swing that is essentially a lunge at the ball, something on the order of that of Hilton, who seems to be "pressing" on the teeing ground. Vardon has a fondness for a brassie, but Ray uses for brassie shots either a driver or a cleek."

FODDER FOR FANS

Kid Elberfeld has released Outfielder "Red" Massey to the Galveston club of the Texas League.

* * *

Pittsburg fans are tickled to death because all games begin at 3 P. M. The late games must go. It is only a question of how long it will take the baseball magnates to wake up to themselves.

* * *

When Pittsburg and Chicago teams meet, Artie Hofman and Tommy Leach sprain themselves trying to outdo each other—in order to show up the men who traded them.

* * *

Comiskey is planning to entertain 40,000 fans on Frank Chance Day.

* * *

It would be quaint indeed if it proved that the Naps are to be pennant contenders—after uncounted years of rottenness.

* * *

Umpires have the hardest job in the world—but none of them ever quit.

* * *

"It's a bum pitcher," says Davenport, "who can't show smoke in Pittsburg."

* * *

The Reds are trying out Martin Berghammer, formerly a Birmingham rookie. He seems over small for big league doings.

* * *

If Berghammer sticks, Rafael Almeida will be released. But he will not get out of the big leagues. Both the Boston Nationals and St. Louis Americans want him.

* * *

Price Gaskill is still pitching poorly in the International League. He has never quite recovered from the awful grind that Joe McGinnity put him through.

* * *

$25,000 has been subscribed to finance the St. Louis club.

* * *

Angermeier and Atz are said to be slated for release by Charley Frank.

* * *

And now comes Chattanooga with the claim that their club is the "best tailender in the league"—which claim is admitted.

* * *

Right Cross springs a new play, as follows: "Navin out, $12,500 to Cobb, unassisted."

* * *

Seems to us that Senator Hoke Smith ought to have an assist on that play.

* * *

Ray Keating and Al Schultz, the latter late of Savannah, are about the best hurlers the Yankees have now.

* * *

It's marvelous the way Long Tom Hughes, of the Senators, hangs on. This old lad ought to be on the down slant by now, but he doesn't seem to be.

* * *

Mike Balenti paid $100 out of his own pocket toward his transportation from Alaska when he joined the Browns.

* * *

Frank Chance says he would give $10,000 to-day for Tinker. But Joe isn't on the market.

* * *

Leon Ames has settled down a lot this year. It is believed that he will become a fairly dependable pitcher by the time he is 98.

* * *

Donnie Bush swears that every time he gets on bases this year he is going to keep running till he scores or they put him out. He wants to measure speed with Cobb and Milan.

* * *

Festus Higghins recently paid $400 for his release from the Scranton club rather than sign for $175 a month.

* * *

Time was when opposing clubs welcomed Detroit's pitchers, feared their batters. Now conditions are reversed. The batters are weak, the pitchers strong.

PHIL BROCK AND SAYLOR FIGHT 10-ROUND DRAW

CINCINNATI, April 29.—Phil Brock, of Cleveland, and Young Saylor, of Indianapolis, fought ten rounds here last night. No decision was given. At the close both boys were fighting fast, with no apparent advantage either way.



CHRISTY MATHEWSON'S BIG LEAGUE GOSSIP

NEW YORK, April 29.—So far in the race this year, the clubs have got away more in a bunch than they did last season. There has been no early starter as Cincinnati was last year, only to crumble and fall back when the going became hardest. After a poor beginning in the first few games, the Giants have struck their stride now and are walking along at a good pace.

From my point of view, it is necessary for the Giants to get a good lead before the Western clubs come East on the first swing around the circuit, because it is from the Western fellows that the Giants will get the heavy competition, as usual. Philadelphia is the only Eastern team we have faced which appears to be very much stronger than it was last year, and this is simply beceause the club is more on its balance than it was in the race of 1912. The team was handicapped by injuries and Horace Fogel, and Dooin could not get results out of the playing strnegth of his men. But this season "Charley" has obtained a new owner, who acts like a regular fellow, and the Phillies struck me as being a strong club. I believe that they will surprise a lot of people, both in and out of the big leagues, before they have finished the race.

* * *

TO my mind, the Philadelphia pitching staff is as strong as any in the league, not barring those of the Pirates and the Giants. Seaton has started out as if he intended to blow himself to a good year, and Alexander and Chalmers have already proved their worth. The Quakers also have more real strength in the field at this writing, with Magee and Lobert both in the game, two men who have suffered from injuries and umpires in the last couple of years. Lobert is a good ball player—don't make any mistake about that—and he will bolster up the infield and make it work together. Lobert puts a lot of pepper and dash into the game, and it is his fearless playing which makes him the victim of so many accidents. He does not avoid anything that comes his way.

The case of Pittsburg is the case of Wagner. The club is making great efforts to keep the real condition of the big Dutchman a secret, but it is no news around the circuit that grave fears have been expressed by men on the Pirates as to whether Wagner will ever play regularly again. Without Wagner, the Pirate infield looks very bad. It is as easy to build an infield around Wagner as it is to put up a fortress with Gibraltar as a nucleus. Tear down Gibraltar and where is your fortress? Eliminate Wagner, and what has become of your infield?

* * *

CLARKE has a great pitching staff, and his outfield is stronger and faster than last year, with the addition of Hofman in playing form. He is a fast man, covers much ground and is a vicious hitter. With Wagner, the Pirates would have a great chance at the pennant. Without him, I fail to see them; although, of course, I may be wrong. Seldom have I been able to cash a bet on a ball game. Infrequently do I lose a political wager, although I know nothing of politics and its ins and outs.

* * *

EVERS seems to be going pretty well with his Cubs, better than most of us expected he would. His pitching staff is moving smoothly and his infield appears to be very evenly balanced. Bridwell has returned to form and solved the question of shortstop for Evers. Saier is a growing first baseman, improving with the passing of each season. Zimmerman is a hitter that would add to any club, and is a reliable fielder. If Evers can maintain his pitchers in some kind of shape and hold the club together so that it is working all the time, I expect he will be up in the fight for the pennant. In this keeping the team together, Bresnahan is bound to be a big aide, because he is a close friend of Evers and because, like many another ball player, he wants to cut in on the world series coin this fall. I understand that Roger is adviser extraordinary to "Johnny," and that the pitching department has been practically passed over to him. Offhand, nobody comes to my mind who is more competent to whip a string of pitchers into good shape. Roger did a whole lot with a mediocre set he managed in St. Louis.

* * *

TINKER has made a poor start with Cincinnati, but, if I was "Joe," I would consider this a good omen, because "Hank" O'Day got away like a sprinter last year, and then the club fell down badly, while the newspapers fell on him and roasted him to a frazzle. "Joe" has not aroused the anticipations of his rooters by any great showing so far, and, if he comes through strong, they will have a great chance to fall into line later. The Reds are a strong club, with good ball players. They are bound to come through and make a fight, perhaps, for the pennant, but they are sure to be up there. Tinker has too much of a kick in him to stand for anything else.

The American League has not straightened itself out, in my mind, at all so far, but by next Thursday I think I'll have a better line on conditions there and can say something about it.

IN concluding, I want to get back to the so-called baseball trust for a minute. As I said at the beginning of this article, no one, especially the players, wants baseball as it is now organized, altered, because it has meant a lot to the players, owners and the public. The only improvement would be to have the players represented on the ultimate body which is at present the National Commission.

(Copyright, 1913, by the McClure Newspaper Syndicate.)

Yell Defiance at Blood Disorders

A Remedy That Has Shown a Most Remarkable Purifying Effect.



At Last You Can Get Rid of Blood Troubles---S. S. S.

The word medicine is one of the most abused in our language. There are certain medicinal properities just as necessary to health as the food we eat. Take, for example, the well-known tonic medicine S. S. S. This famous blood purifier contains medicinal components just as vital and essential to healthy blood as the elements of wheat, roast beef, the fats and the sugars that make up our daily ration.

As a matter of fact, there is one ingredient in S. S. S. which serves the active purpose of stimulating each cellular part of the body to the healthy and judicious selection of its own essential nutriment. That is why it regenerates the blood supply; why it has such a tremendous influence in overcoming eczema, rash, pimples, and all skin afflictions.

And in regenerating the tissues S. S. S. has a rapid and positive antidotal effect upon all those irritating influences that cause rhematism, sore throat, weak eyes, falling hair, loss of weight, thin pale cheeks, and that weariness of muscle and nerve that is generally experienced as spring fever. Get a bottle of S. S. S. at any drug store, and in a few days you will not only feel bright and energetic, but you will be the picture of new life. S. S. S. is prepared only in the laboratory of The Swift Specific Co., 127 Swift Bldg., Atlanta, Ga., who maintain a very efficient Medical Department, where all who have any blood disorder of a stubborn nature may write freely for advice and a special book of instruction. S. S. S. is sold everywhere by drug stores, department and general stores.



New York Dental Offices

28½ and 32½ PEACHTREE STREET.
Over the Bonita Theater and Zakas' Bakery.

Gold Crowns . . . $3.00
Bridge Work . . . $4.00

All Other Work at Reasonable Prices.

5c 5c

KO-NUT

The Pure and Wholesome Drink

Try It!
You'll Like It!

If the name is on the crown it's genuine. Get a bottle

At the Ball Game

and All Stores and Stands

5 Cents Everywhere

Made by the Red Rock Company
Atlanta, Georgia

PREP LEAGUE NOTES

Athletes at G. M. A. are showing a great amount of interest in preparing for the prep meet May 8. Snedecker and Babb are practicing with the hammer, while Griffin, Maret and Brown are showing to good advantage with the shot.

* * *

Sifford, of G. M. A., should prove a star in the prep meet this year. This boy is a wonder in the hurdles and short dashes. Smith has equaled the best records made at G. M. A. for the broad jump, and is doing over 5 feet daily in the high jump.

* * *

Jim Parks, the crack sprinter on the Tech High track team, is going after the record for the 100-yard dash in the annual prep meet this year. Parks thinks his toughest competitor will be Charlie Allen, of Marist. Parks is training every day for this event.

* * *

The annual prep meet scheduled to take place at Tech Flats may be held on the Marist College field. The latter place would be by far the better place of the two, as it is much larger than the Tech campus.

* * *

This afternoon Marist and G. M. A. will meet for the second time this season. The game will be played at College Park. The first meeting between the two nines was an easy victory for the Marist boys, and they expect to repeat again to-day.

* * *

The Tech High players seem confident of winning the local Prep League pennant this year. Their victory over Marist has given them a great deal of confidence. They certainly have as good a chance as any of the other teams.

* * *

The baseball team of Boys High will practice steadily for the return game with Marist May 7. The high school lads are determined to win this contest, as it practically means the Prep League pennant for them. Boys High has one victory over Tech High, who in turn defeated Marist. This makes the high school boys favorites in the pennant race.

* * *

Although Tech High won the game against Marist last week, some of the men came out of the game badly crippled. Weston, the pitcher, sprained an ankle; Bill Parks, shortstop, also sprained an ankle, while Hare and Hancock, catchers, have smashed fingers.

* * *

Bill Bedell, the star track man and baseball player of Tech High, is out of school for a few days on account of sickness. Bill worked a bit too hard in the high school track meet April 18, and has not been well since.

* * *

Jean Weston, of Tech High, is the speediest pitcher in the local Prep League this season, and looks good for a berth on the all-prep. He pitched a great game against Marist, and will be used in the next game against Boys High.

* * *

Athletics are receiving a lot of support at Boys High this year. The baseball and track teams are the best the school has had in years, and more enthusiasm is being shown by the students than ever before.

SMITH STICKS ON FINES, BUT CRACKERS LOSE

By Percy H. Whiting.

UNDER the lash of fines and threats (implied if not expressed) Bill Smith is driving onward a wavering pitching staff.

Yesterday he launched his sole remaining winner, Gil Price, at the heads of the Volunteers—only to see him beaten, 4 to 3, in the topsy-turviest ball game Atlanta has seen in years.

To-day goodness only knows whom he will work, but it is likely to be Becker.

* * *

WHOEVER Bill Smith works knows well that he must pitch to win. For Bill drove home that lesson late last week—and hammered it in with some fat fines.

The rumor went out last week that several of the Cracker pitchers were hitting the high spots again. Evidently the news was not long in getting to baseball headquarters. The result was that when some of the Cracker hurlers step up to the captain's office next payday to draw their coin they will find a fat slice removed.

"We've got some ball players money in our pockets," said President Callaway yesterday. "We heard about the joy riding and we assessed some fines. We are out to win this year. We don't intend to let a matter of thirst stand in the way."

* * *

IT wouldn't be reasonable to expect the Vols to admit they were lucky to win yesterday but look over this array of facts:

1. Price allowed 3 hits, Dahlgren 9.
2. Price walked 6 men, Dahlgren 11.
3. One Vol error figured in the scoring, 2 Cracker miscues.

Yet the Crackers lost, 4 to 3.

* * *

THAT Dahlgren escaped alive is due partly to good luck, partly to heroic pitching in the pinches.

Consider, please, that the recruit from Redland, walked seven men in the first three innings and yet was not scored on—and this in the face of the fact that he was pitching to the team that leads the league in slugging.

Inning after inning the Crackers filled the bases and inning after inning the old pinch hit couldn't be delivered, thanks to the amazing curves and cunning of this skinny kid, who rose to heights of real pitching eminence when the need arose.

You can write the Crackers' epitaph in either one of two ways and it will tell the tale:

They didn't hit in the pinches
or
Left on bases: 16.

* * *

A LOT of odd happenings punctuated this freaky game. For instance that pesky performer, Dave Callahan,—unable to hit—got on bases safely twice on errors and both times scored.

Then Johnny Lindsay pinched a hit in the fourth that scored two men—and Johnny is a notoriously feeble batter. Yet for Atlanta Smith, Agler, Dunn, Long, Graham, Alperman and Price all came up with chances to drive in two men if they hit—and only Price delivered a hit that scored a run.

Note also that Gilbert Price held the Vols to 3 hits for four bases—and that he made three hits himself, for four bases. And yet he lost.

Here are some other freaks:

More than half the hits off Dahlgren were infield scratches.

No Vol who made a hit scored a run.

Though 30 men were on bases not one stole a base.

Lindsay played the best ball—and the worst—for the Vols.

* * *

THE game was a thriller toward the finish—a regular rip snorter that got the crowd on its frozen heels and kept it there, yelling and jumping until Agler's fly-out ended it.

The Crackers started the fifth inning with the score 4 to 0 against them. In the sixth Williams' single and Price's two-bagger cut down the lead one run. In the seventh Long's infield hit, Smith's single and an infield out put another man over. In the eighth after Agler walked Alperman hit into a double-play. Welchonce then singled but Graham couldn't deliver.

In the ninth the Crackers put on full steam ahead and Long opened with a single. Smith grounded to Johnny Lindsay and Jawn let the ball go skittering between his legs. Williams, the new shortstop, had a swell chance but he fanned. Dahlgren weakened and walked Joe Dunn. Price had a chance to win his own ball game but he was all through and on his infield out Dunn went out and Long scored. This put it clear up to Agler but Joseph fell a victim to the extent of a fly into Judd Daley's hands and thus ended one thrilling ball game.

MERCER BEATS SEWANEE; HUNT WHIFFS FIFTEEN

MACON, GA., April 29.—Mercer took the first of a two-game series from Sewanee here yesterday, 4 to 2. Hunt, of Mercer, fanned fifteen of Sewanee's star stickers and pitched gilt-edge ball.

The weather was more suited for football, and the coldness was rendered more disagreeable by the absence of a grandstand, which burned down last week. However, the few fans present were brought to their feet by the great playing of the two rivals.

Mercer scored one run in the second, two in the third and one in the sixth. Sewanee registered two in the third.

FRANK CHANCE THREATENS BIG SHAKE-UP IN YANKEES

NEW YORK, April 29.—The Yankees are quaking in their boots today. Frank Chance, disgusted with the club's showing since the season opened, is said to be planning a shake-up and will remove a large number of players from the Yankees' roster.

MOLL DROPS FIVE MEN.

MILWAUKEE, WIS., April 29.—Owner Charles Moll, of the Wisconsin-Illinois League Club in Milwaukee, released five players. They are Pitcher Schmidt, Catchers Crowley and Demount, Outfielder Grant and Infielder Gleich.

GEORGIAN SPORTS COVERED by EXPERTS

And Now We Have to Get Rid of the Cat Again To-morrow :: :: By "Bud" Fisher

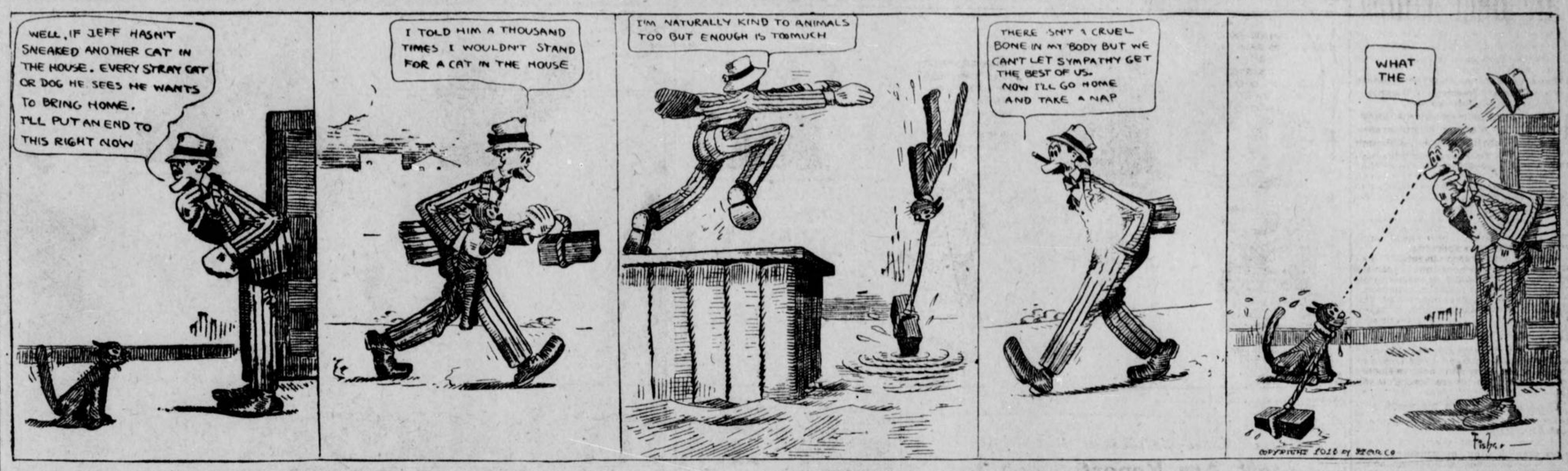

Welsh Laces Ketchel In 10-Round Scrap

Englishman Fights in Great Form and Easily Trims Opponent in Bridgeport Bout.

BRIDGEPORT, CONN., April 29.—Freddie Welsh, the English lightweight champ, was too fast and too clever for Al Ketchel, of this city, in a ten-round bout here last night. Welsh looked even better than when he was here before, and danced in and out, flashing short-arm blows at will into the bewildered Ketchel. Ketchel was game and willing at all times, but he could not get next to the style of the Welshman.

Welsh appears to be able to hit harder than when he last fought in this country, and Ketchel was saved by the bell from a possible knockout in the eighth round.

New York promoters are dickering for a bout between the Englishman and Leach Cross, to take place at Madison Square Garden some time in May.

BASEBALL SUMMARY.

Games To-day.

Nashville at Atlanta. Ponce de Leon; called at 3:30 o'clock.
Chattanooga at Birmingham.
Montgomery at New Orleans.
Mobile at Memphis.

Standing of the Clubs.

	W.	L.	P.C.		W.	L.	P.C.
Atlanta	11	5	.688	B'ham	8	7	.533
Mobile	12	8	.667	M'phis	6	9	.400
N'ville	9	6	.600	N. Or.	6	11	.353
Mont.	9	7	.563	Chatt.	3	13	.187

Yesterday's Results.

Nashville 4, Atlanta 3.
Birmingham 7, Chattanooga 0.
Montgomery 4, New Orleans 2.
Memphis 6, Mobile 2.

AMERICAN LEAGUE.

Games To-day.

Chicago at Detroit.
Washington at Philadelphia.
Boston at New York.

Standing of the Clubs.

	W.	L.	P.C.		W.	L.	P.C.
Phil.	9	2	.818	S. Louis	7	9	.437
C'land	10	4	.714	Boston	6	8	.385
W'ton	7	3	.700	Detroit	5	9	.359
Chi'go	8	8	.500	N. York	2	10	.167

Yesterday's Results.

All games postponed; rain.

NATIONAL LEAGUE.

Games To-day.

Philadelphia at Boston.
New York at Brooklyn.
Cincinnati at Chicago.

Standing of the Clubs.

	W.	L.	P.C.		W.	L.	P.C.
Chi'go	10	4	.714	B'klyn	6	5	.545
N. York	7	3	.700	S. Louis	7	7	.500
Phila.	5	3	.625	Boston	2	9	.182
P'burg	8	6	.571	C'nati	2	10	.167

Yesterday's Results.

Chicago 8, Pittsburg 6.
St. Louis 7, Cincinnati 5.
Others postponed.

SOUTH ATLANTIC LEAGUE.

Games To-day.

Jacksonville at Albany.
Charleston at Columbus.
Macon at Savannah.

Standing of the Clubs.

	W.	L.	P.C.		W.	L.	P.C.
Sav'h	7	3	.700	Macon	5	5	.500
J'ville	6	4	.600	Ch'ston	4	6	.400
C'bus	6	4	.600	Albany	2	8	.200

Yesterday's Results.

Savannah 3, Macon 1.
Columbus 3, Charleston 0.
Albany 11, Jacksonville 10.

College Games To-day.

Georgia v. Vanderbilt, in Athens.
Mercer v. Sewanee, at Macon.
Virginia v. Georgetown, in Washington.
Trinity-Conn. v. Davidson, in Concord.
Alabama v. Cumberland, in Tuscaloosa.
Trinity v. Virginia Medicos, in Richmond.
North Carolina v. V. P. I., in Chapel Hill.
Chattanooga v. Central Kentucky, in Danville.

OTHER RESULTS YESTERDAY.

International League.

Buffalo 7, Baltimore 7.
Providence-Toronto, rain.
Newark-Montreal, rain.
Jersey City-Rochester, rain.

Carolina League

Greensboro 10, Raleigh 6.
Winston-Salem 6, Durham 0.
Charlotte 9, Asheville 2.

Cotton States.

Jackson 5, Selma 1.
Pensacola 5, Clarksdale 3.
Columbus 6, Meridian 1.

Texas League.

Dallas 9, Beaumont 2.
San Anotnio 6, Waco 5.
Austin 8, Galveston 1.
Houston 14, Fort Worth 1.

College Games.

Dartmouth 1, Cornell 0.
University of Virginia 8, Georgetown 2.
Mercer 4, Sewanee 2.

'Tech Team Will Not Do'-Heisman

Alabama Squad Shows Much Class

By J. H. Heisman.

THE Alabama-Tech games of last week demonstrated little that was new regarding the Tuscaloosa team. They are a fast clean-fielding set, and clever enough on bases. A number of their players look like healthy claimants for All-Southern honors, and the team itself is making a record which will land them high in the percentage column. They have won two from Mississippi A. & M., two from Tulane, two from Mercer, and now two from Tech. The only college games they have lost were the two to Georgia in Athens, and then they were without the aid of their crack first baseman, Gosa, who along with McDowell in left field and Joplin, at short, ranks as a topnotcher.

The Red and White team does not stack up as a bunch of very dangerous hitters. Their pitching staff is fair. Pratt, the man concerning whose work on the mound so much has been written, showed very little against Tech. I do not think he can continue to get away with the success he has had in the past few weeks. Still, the combination as a whole is a strong one, and will continue to be heard from.

* * *

TECH revealed unto herself, however, a whole lot of new things in these two games. One was that it is not impossible for the team to get safe hits in numbers, and again that they are by no means the consistently strong defensive team that had been hoped. The team exactly reversed all former work by hitting terrifically, and fielding miserably. The base running, too, was far below what the Yellow Jackets have been showing. The defects in these departments cost them both games.

There is no denying that as at present constituted the Tech team will not do. The new men, though coming to Tech with "reps" a mile long, have fallen down most lamentably time and again. Never have I seen a team that promised so well in the early spring disappoint so badly in mid-season. It is quite apparent that nothing can save it from annihilation save immediate and extensive reconstruction. In the actual match games, but three or four of the players have shown real class. Among this number must be included Captain Montague, whose game has been nothing short of superb all the way through. Attridge and Witherington have also done well. The pitching staff has done fairly well, but it is inclined to be wobbly. Pitts' hitting has been one of the few rays of sunshine. The rest of the men, speaking from their exhibitions in games, not in practice, run all the way from "punk," through "punker" to "punkest."

Yes, something will have to be done to that Tech team—something big and quick. It will be done.

* * *

GEORGIA'S trip North, it seems to me, was an entirely satisfactory jaunt, and in my opinion Athenians have a right to feel thoroughly satisfied with its results. No team can win all its games on the road, and few can win most of them. The defeats they met with were by a small margin, so that it cannot be said they were not in the running even in these.

Two things about the Red and Black team seem to account best for the strong showing of the club. One of these was rather expected, the other quite unexpected. The former is the fine and "illegant" hitting that the team has been doing all season, and the other is the decided effectiveness of the two new pitchers, Morris and Corley. These men have done remarkable work, particularly when it is recalled that they have done it alone and done it all. Especially did their work show to advantage on the recent road trip where they had to alternate every other day in the box. It's the old story—a team of hitters with a couple of good pitchers can win a pennant.

* * *

AUBURN made it three straight from Mercer. My prediction was that they would win the series from the Baptists, but I did not look for them to do it in such decisive fashion. This definitely eliminates Mercer from all idea of high ranking, while it gives Auburn a stiff boost. I do not consider Auburn as strong as Alabama, and I do not think their record will look as well at the end of the season. The Auburnites are making a pretty nice looking calendar of the spring season just the same. Catcher Williams seemed able to continue his healthy walloping of the ball against the Mercer pitchers. If he weren't so slow on his pins he would be a likely looking man for the "All-S" team.

* * *

CLEMSON still keeps on her triumphant way and the Tigers seem determined not to leave so much as a grave spot of their rivals in the Palmetto State. Pitcher Ezell is keeping up his good work and making good on my assertion that he would be found this season to be one of the best three flingers of the Association.

* * *

THIS week all the Tennessee teams come to Georgia. Vanderbilt and Tennessee lock horn with Georgia at Athens, and Sewanee tries both Mercer and Tech. My opinion is that Georgia will take three out of four, if not all four of those she has scheduled, for neither the Volunteers nor the Commodores appear especially formidable. At Macon I think Sewanee stands a good show to come off victorious as Mercer seems to be somewhat demoralized through the loss of Moses. Between Sewanee and Tech it should be two dandy scraps. Sewanee is strong, but don't think the Yellow Jackets are giving up the ship. By the end of the week there will be some new "Richmonds in the field" out at Grant Park, and we'll have some kind of an aggregation patched up for the Mountaineers.

Crackers Release Keating to Columbus

Shortstop Leaves to Join New Team Mates—Smith Purchases Infielder Bisland From Pittsburg.

Manager Bill Smith has made two more changes in his outfit. The local leader dispensed with Walter Keating, secured by the Crackers from the Portsmouth Club of the Virginia League, and purchased Infielder Bisland last night from the Pittsburg Nationals. The latter will join the Crackers in time to get into the game against the Barons Wednesday.

Bisland was with Springfield in the Central League last season, playing third base. He hit .287 in 114 games, making 128 hits and scoring 63 runs. Thirty-four of his hits were two-baggers and four three-baggers.

At third base he had 125 put-outs, 232 assists and 29 errors for a fielding average of .925.

Keating was sold yesterday to the Columbus Club of the South Atlantic League and left on the night train to join his new team mates.

RIVERSIDE WINS 15TH; TRIMS STONE MOUNTAIN

GAINESVILLE, GA., April 29.—Riverside continued her unbroken string of victories by defeating Stone Mountain 7 to 1 yesterday.

This makes the fifteenth straight for the local lads, who have not lost a game this season. It begins to look as if Riverside has a look in for the prep championship of the State. The features were the base running of the Riverside team, the pitching of Williamson and a running catch in right field by Carraway.

QUAKER CITY POLICE TO STOP ONE-SIDED BOUTS

PHILADELPHIA, April 29.—Director Porter has issued strict orders that the police hereafter stop all one-sided boxing exhibitions as soon as it becomes evident that the contestants are unevenly matched in weight or skill. The order is the result of the neglect of referees at many of the local clubs to call a halt in recent bouts where the contestants were severely punished.

CARR SIGNS BRETON.

LOUISVILLE, KY., April 29.—Manager Carr, of the Kansas City Club, yesterday announced that he has signed an infielder named Breton, who is at present attending the University of Illinois.

Breton played with the Aurora Club of the Wisconsin-Illinois League last year under the name of Bender.

PROFESSOR SANDY BEAVER. He is principal of the University School for Boys at Stone Mountain, and has been elected president of Riverside Military and Naval Academy at Gainesville, Ga. In his college days he was one of the State's most famous amateur athletes, and was greatly interested in the game yesterday between Stone Mountain and Riverside.



Sporting Food

By GEORGE E. PHAIR

RASSLING.

The little old game is as black as ink
In the average mortal's eyes.
Its reputation is on the blink
And it smells to the arching skies.

Time was when the little old game was new
And its record exceeding proud,
But that was the time when the wrestlers threw
Each other instead of the crowd.

Speaking of wrestling and other forms of pastiming, it is easy for a man to be honest when he knows he is being watched.

Some men wager their earnings on wrestling conflicts and some are trimmed in other ways.

Diogenes had wandered by mistake into a wrestling arena. "GOOD NIGHT!" he said, beating it hence.

We are not Joseph to the details of the Britton-Moore fiasco, but if it was too slow for Philadelphia it must have been something awful.

The rose always has a thorn up its sleeve, so to speak. Just as we begin to warm up to the question of investigating baseball Horace Fogel shills himself in.

THOSE LOOKOUTS.

The sacks are filled—they need a single hit.
One healthy clout will get away with it.
The batter swings, the pellet flies, and then—
It nestles in some waiting fielder's mitt.

When sacks are vacant they can all produce
And hand a pitcher bundles of abuse,
But with a flock of athletes on the bags,
They whiff the empty air—so what's the use?

It is said that Carl Morris is back in his old-time form, which, however, is not saying overmuch.

In walks Old Bill Locke with the information that 50 per cent of the major league clubs are losing money. Still, the vital statistics fail to show any magnates dying in the poorhouse.

THE TYGERS.

We did not care to see them,
Though their standing may be high,
For we pay to see the Tygers,
With the accent on the Ty.

One is not surprised to learn that one Kingdon Belmont is now defunct as a white hope. How could a man expect to fight with a name like that?

"Pitchers Will Win for Giants"

Chief Meyers Writes for Georgian

By Chief Meyers.

(Star Catcher of Champion Giants.)

NEW YORK, April 29.—The Giants have a long hard row to hoe before we cinch a third straight pennant. If we hoe all the time and hoe our level best, we should reach the final hill with plenty to spare over the field.

For the first time since I knew him Christy Mathewson was this year at his very best when the season opened. Right now he is the Matty of old.

Big Jeff Tesreau is in far better form than he was at this time last year. He is at his best in hot weather. With his added experience and wonderful endurance I look for him to give both Matty and "Rube" a battle for club pitching honors.

Leon Ames is another man I count upon for a good season. He has always been very unfortunate in the matter of tough breaks against him. But he is far better and steadier than I have ever seen him. The same may be said of reliable George Wiltse. No better southpaw pitching could be imagined than that which he showed Philadelphia for ten innings Tuesday.

Colt Twirlers of Merit.

McGraw has a capable staff of pitching veterans supplemented by unusually promising recruit material. Either Demaree or Goulait would stand up well under regular duty, I am sure. Schupp, a young southpaw, has a fine curve and plenty of speed. I will be greatly mistaken if he is not a real sensation in time. He will be better when he fills out.

These three colts, with the ever-willing Doc Crandall, assure the Giants a most wonderful reserve corps. When the double-headers begin to pile up such an asset should assert itself. No longer will the veterans have to be worked to death to keep our team out in front.

It is much too early in the fight to draw conclusions about competitors. I have thought all along that Pittsburg would give us the hardest run for the laurels. But I will have to wait to see the Pirates in action.

Their cause has been seriously damaged, it would appear from this distance, through the injuries to Hans Wagner and George Gibson. Hans is not through by a long way, I reckon. I expect to see him and his big bat in the first series at the Polo Grounds.

Right now the Phillies look great. They have a most commendable fighting spirit that will carry them a long way toward success. If Charlie Dooin were as well fortified with substitutes as we are his Quakers might be regarded as very serious rivals. If the team escapes that hoodoo of injuries that has pursued it for several seasons it should be in the fight all the way.

Dodgers to Aid Giants.

Brooklyn, our dearly beloved neighbors should heup us greatly. Dahlen appears to have secured a well-balanced team, capable of giving a good account of itself in any company. Southpaw Allen has greatly strengthened the pitching staff. Otto Miller is a fine catcher.

Brooklyn combines with its many fine qualities far more speed than ever before. It is a team that should be able to bowl over our strongest rivals and thus help our cause. Brooklyn was our best friend in 1911. It will be remembered, being the only neighbor that could stop Chicago.

Cannot See the Cubs.

I do not believe that the Cubs are going to raise much fuss. I have nothing but admiration for Evers' catching department. I cannot see the pitchers, and no team can go very far without doing good twirling.

I am terribly disappointed that Boston is so weak and listless this season. Usually the team was up in the first division for a month or two and helped us considerably by beating our most feared rivals. There is absolutely no advantage in having a team in there that everybody can lick. I would like to see Stallings bolster up his team.

It is also to be hoped that Joe Tinker will get his Reds straightened out before he works off most of his dates with Pittsburg. Cincinnati always was the legitimate prey of New York, and if the Reds are going to "pull the Boston" all season against Pittsburg and Chicago then, indeed, it will behoove New York to get even busier with the hoe.

FAMOUS MARES PERISH IN KEENE STABLES FIRE

LEXINGTON, KY., April 29.—Fifteen of the most famous brood mares of the world, with their foals, all the property of the James R. Keene estate, were burned to death early today when an incendiary set fire to the stables in which they were confined.

The property loss is estimated at $50,000, while that of the horses is more than $100,000.

BUCK BECKER GETS HIS FINAL CHANCE TO-DAY

Buck Becker will be worked to-day by Bill Smith. After the game the manager will decide whether to keep or to sell the skinny Washington ald. He had two offers for Becker this morning, and unless Becker shows a world of stuff to-day it will be his last appearance in an Atlanta uniform.

CRACKER CLUB TO KEEP JACK KERNAN FOR UTILITY

Manager Bill Smith has decided to keep Jack Kernan for the present and will use him to-day in Bailey's place in the outfield.

It is likely that if Kernan shows any hitting strength he will be kept through the season as utility man. He will not be released for the present, at any rate.

SENIORS WIN MEET.

OXFORD, GA., April 29.—The seniors won the annual track meet held on the Weber athletic field at Emory College between the five classes. The star of the day was W. A. Carlton, of Arcadia, Fla., who captured 31 points. The seniors scored 53 points; the sophomores, 35; the freshmen and sub-freshmen, 5 points each, and the juniors, 1. Porter, a sophomore, scored 12 points, and Lasseter, a senior, 10.

Kilbane Rules 2 to 1 Choice Over Dundee

Very Little Betting on Result of Battle for Feather Title Tonight.

LOS ANGELES, April 29.—Although consensus of opinion among fight enthusiasts is that the Kilbane-Dundee featherweight championship battle at Vernon to-night will go the limit of twenty rounds, there has been virtually no betting on the contest so far. It is a unique situation precedent to a championship match and apparently the result of general confidence that Champion Kilbane will successfully defend his title.

Odds of 2 to 1 failed to bring out any Dundee money to-day and the betting commissioners considered it doubtful if Dundee support could be developed by the expected ringside odds of 10 to 4, or even less.

It will be the first match for the featherweight championship since Kilbane won the title from Abe Attell a year ago last February. Ringside odds at that encounter favored Attell at 2 to 1, and better.

Both men are down to the required weight, but Kilbane appears to have made it with better results to his physical condition than Dundee. The latter, however, showed great speed in his last preliminary work with the gloves yesterday.

ECZEMA

And all ailments of the skin, such as tetter, ringworm, ground itch and erysipelas are instantly relieved and permanently cured to stay cured by

TETTERINE

Don't suffer when you can relieve yourself so easily. Read what Mrs. A. B. King, St. Louis, says:

Have been treated by specialist for eczema without success. After using Tetterine a few weeks, I am at last cured.

50c at druggists, or by mail.

SHUPTRINE CO., SAVANNAH, GA.

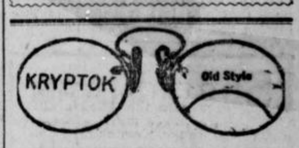

KRYPTOK
— INVISIBLE —
BIFOCALS

See the opera through a pair of Kryptok Lenses. If made by us they will be correct in grinding, designing and adjustment.

We specialize in making all kinds of glasses from oculists' prescriptions, and make the best, bar none.

Atlanta Optical Co.
142 Peachtree
W. G. POLK AND
H. C. MONTGOMERY,
Proprietors.
Fine Artificial Eyes in Stock.

TRUSSES

Abdominal Supports, Elastic Hosiery, etc. Expert fitters; both lady and men attendants; private fitting rooms.

Jacobs' Main Store
6-8 Marietta St.

"THE VICTOR"



DR. WOOLLEY'S SANITARIUM

Opium and Whisky and all inebriety and drug addictions scientifically treated. Our 30 years' experience shows these diseases are curable. Patients also treated at their homes. Consultation confidential. A book on the subject free. DR. B. B. WOOLLEY & SON., No. 1-A Woolley Sanitarium, Atlanta, Ga.

BASEBALL
—TO-DAY—
NASHVILLE vs. ATLANTA
Ponce deLeon Park 3:30

BIG G Cures in 1 to 5 days unnatural discharges. Contains no poison and may be used full strength absolutely without fear. Guaranteed not to stricture. Prevents contagion.
WHY NOT CURE YOURSELF?
At Druggists, or we ship express prepaid upon receipt of $1. Full particulars mailed on request.
THE EVANS CHEMICAL CO., Cincinnati, O.

FOR SALE

IMMEDIATE DELIVERY

Roofing Pitch, Coal Tar, Creosote, Road Binder, Metal Preservative Paints, Roofing Paint, Roofing Felt and Shingle Stain.

Atlanta Gas Light Co. Phone 4945

THE GEORGIAN'S MAGAZINE PAGE

A Waste of Time

By BEATRICE FAIRFAX.

A YOUNG girl writes: "I am seventeen, and love a man four years my senior. But he meets other girls. When he meets men with these other girls he always talks to me but he keeps on meeting them. How can I break him of this?"

Ethel tells her troubles: "What do you think of a young man who professes to love a girl and still admits he goes with others? He claims I am the only girl he cares for, but still he meets others."

"I am seventeen," writes B. W., and in love with a boy of nineteen. We have been meeting each other steady till last week, when he didn't come, and I found out he was meeting another girl and was deceiving me. For all that, I cannot seem to lose my love for him. How can I win back his love and get him from the other girl?"

Can't Believe Him.

Heartbroken writes: "I am eighteen and in love with a boy two years older. He tells me he loves me, but I see him with other girls. When I ask him if he cares for the other girls he always says "No," but I can't believe him. How can I win him back?"

There are no two in the world, perhaps, who can agree on what it is that causes the greatest waste of time. And by that I mean something a little more than time as measured by the clock and calendar. I mean the value of it, as compared with the results achieved. One wastes time while waiting for a car, but the car finally comes. One wastes time in reading worthless literature, but often such mental nausea results that one is cured of the desire.

The skeptical say that much time is wasted in making love, but those of broader minds and younger hearts have learned that every such experience leaves one a little more sympathetic and charitable.

The man who hoards his money regards every minute wasted that doesn't bring him more, and the tramp who spends his days blinking lazy eyes at the sun is sure that every one who works is a time waster.

But I contend that there is a way more prodigal than all of these. And that is the time wasted in trying to win back a lover whose affections have begun to cool.

It is as if one lost something absolutely worthless in the beginning, and instead of straightening up and walking on, glad to be relieved of the burden, went down on one's knees in the dust and dirt to seek for that which was lost.

A Good Thing.

There is a well and a cry and time is spent in weeping that should be devoted to rejoicing. A love that can ost is a mistaken love; it is the best thing that can happen to a girl to lose it before it is fettered on her.

If it had been worth while it wouldn't have been lost so easily. It would have taken much more than the pretty face of another girl to have won it away. The fact that it could be lost puts a price mark on it, and that price mark is very, very low.

Yet day after day girls, on their knees in the dust of humiliation and despair, cry to me after vainly searching for the worthless bauble they have lost "How can I win it back? Help me, for my heart is broken!"

And how I would like to help you, you poor little girls with your aching hearts! But my method would not be the kind you seek. I would raise you to your feet and have you laugh at your loss, and walk on, glad to be relieved of the care of anything so worthless, and glad that you lost it before its possession had become more serious.

Snap Shots

By LILLIAN LAUFERTY.

Oh, a "Mint Melange" is a pleasant thing;
May this word melange now a message bring
That's as quick and as sharp as the peppermint,
With its flavor and tang and its colorful glint.

* * *

Is virtue a thing remote? I wish to be virtuous, and lo! Virtue is at hand. —Confucius.

* * *

LOVE—THE ILLUSION.

Love is just a cobweb, wet with morning dew;
Love is just a fairy spell, invisible to view.
A tread, a touch too heavy, and the cobweb is not there;
A sigh too long, and lo! the spell has vanished in the air.
Love is just a morning-glory, doomed at noon to die;
Love is only half a story told in passing by.
Love is gold so delicate the faintest flame would melt it;
Love's nothing—but Lord help the man who's never known or felt it!

* * * —Life.

MAIDEN MUSINGS.

If the man you met day before yesterday tells you to look at things from a broad-minded viewpoint, make sure that he is not going to express a few views that are a little too broad.

Dear girl, if you are certain that you could never love a man who did not have strong feelings, be careful to love one who has strong command over them, too.

It does not pay to look for trouble, but be prepared for difficulties with your savings bank account if you will buy clothes that are tagged "Rue de la Paix" and wear 'em out on Peachtree.

Real Financier.

Junior—Here's an order from Mrs. Peterkin-Smythe, father.

Senior—Really? Clever woman, Mrs. Peterkin-Smythe. We must do whatever we can to oblige her.

Junior—She wishes us to purchase a thousand shares of J. T. and W. on her account at 75 and sell at 90, and send her a check for the profits by 12 o'clock to-day.

:-: When Milady Strolls :-:

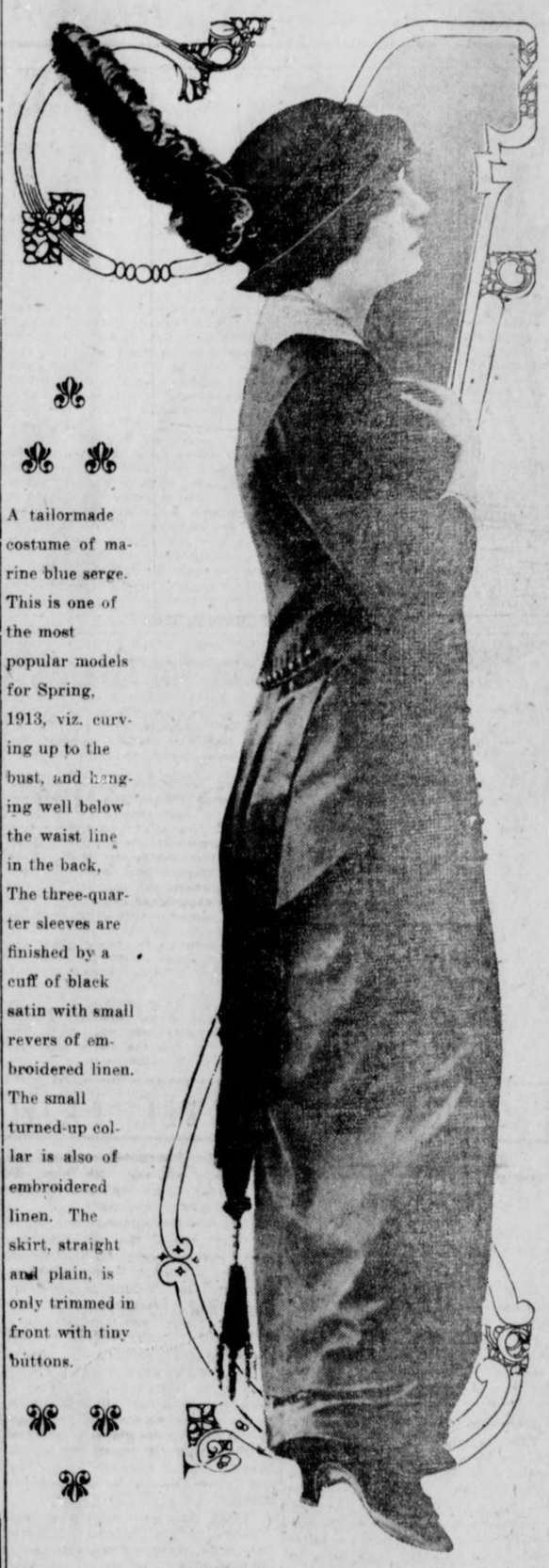

A tailormade costume of marine blue serge. This is one of the most popular models for Spring, 1913, viz. curving up to the bust, and hanging well below the waist line in the back, The three-quarter sleeves are finished by a cuff of black satin with small revers of embroidered linen. The small turned-up collar is also of embroidered linen. The skirt, straight and plain, is only trimmed in front with tiny buttons.

Good-Nature and Success

WHY ONE IS NOT COMPATIBLE WITH THE OTHER.

HOW many really successful men do you know who are good-natured?

Your successful man may be willing to give you a lift, he may be one of the best employers going, but rarely you will find him brimming over with good nature.

The fact is that good nature and success cannot go hand in hand. A good-natured man is a failure in business for many reasons. His fellow-workers soon find out his good nature and impose upon him.

It is always a case of: "I say, Jones, old chap, you might count up these figures for me;" or, "Jones, I should be awfully obliged if you'd help me with these accounts this afternoon—there's a good fellow! I want to get off early."

Too Busy for Others.

The result is that Jones does his own work, and as much of everybody else's that he can. But he never gets the credit for the latter. Nor will he be appreciated any more by those around him. If there is any joke going on, then you may be sure Jones is the butt of it. "Oh, Jones won't mind! He's such a good-natured chap, you know!"

Being of such a good nature, Jones lets everybody push him aside, and takes the jobs he could do equally as well—if it were not for his good nature. If there is any big business transaction to be pulled off, Jones is not there. The man chosen is the hard-headed, pushful type, who will drive as hard a bargain as possible. The good-natured man never drives a bargain. He would much rather give way for the sake of peace.

The simple fact is that a good-natured man has no will or temper of his own; no initiative. He always follows where others lead, afraid to strike out on his own account, for fear, not only of failure, but of treading on other people's corns. He would do anything rather than disagree with his rivals. Following, instead of leading, he is always a servant, never a master.

Even when he gets married, he is not master in his own home. As in business and the rest of his life, he is imposed upon at home. His wife will get all she wants, because of her husband's good nature.

In her heart of hearts his wife will hate his good nature, his lack of temper and his week will. A woman would rather have a man who ruled her, whether he had a violent temper or not. She goes out of her way to please that kind of a husband, and the more indifferent he is the more she tries to please him.

In the Marriage Mart.

Not so with the good-natured husband. Anything does for him. He has to be at her beck and call, help her when she needs it, put up with her temper and give way to all her silly fads. And because he does so cheerfully she only gets angrier with him! That's a woman's nature.

The good-natured man rarely marries a really nice girl. Before he is married he is the slave of every girl, and in their inmost hearts each of them despises him. The result is that the girl who marries him is she who can get nobody else.

Just as she imposes upon him, so do all her relatives. They will visit him, borrow off him, sponge upon him to a heartless extent, but woe betide him if he ever wants any help. It's always: "Sorry, old man, but I'm particularly hard up this month," or some similar excuse.

Although life is worth living, taken all round it is a hard world, and one has to be fairly hard-natured to make any respectable show in it nowadays. Good nature can be carried too far.

What Did She Mean?

"Lovers are prone to self-depreciation," said he, tenderly, as they sat looking at the stars. "I do not understand what you see in me that you love me so much."

"That's what everybody says," gurgled the ingenous maiden.

Then the silence became so deep that you could hear the stars twinkling.

CHILDREN

Parents Should Counsel Them About Their Habits

By ELLA WHEELER WILCOX.

BEFORE you send your little girls and boys to the public school, take them in your arms and talk with them pleasantly, but yet seriously, regarding their conversation and habits while away from you.

If you are not mentally fitted for the task of giving them some knowledge of the great facts which underlie all created life and giving these faces in the right way, it might be well for you to consult some of the women's clubs in your own town and ask for the best teacher of eugenics, and find what booklets have been written to guide parents in these very matters.

Eugenics Important.

This science of eugenics is becoming an important factor in the training of children, and it will not be difficult for you to learn something of its workings. It shows how the world is progressing, for ten years ago, when this subject was discussed in this column, it brought down a flock of disapproving letters, and horrified parents declared the proposition was one which aimed at the destruction of innocent childhood.

Now there are eugenic organizations formed all over the world, with the object of beginning to train children in right ideals of sex relations, and in so laying the foundation of mental and moral and physical health for the rising generations. The scientific facts of the dangers of alcoholic stimulants are being taught in schools, and it is having its marked effects on the minds of the young.

Ignorance Is Worse.

One small boy urged his parents to avoid the use of stimulants, giving them a scientific reason for his plan. It will be impossible for that boy to become a drunkard, for deep in his conscience is the knowledge of the destructive powers which lie in strong drink. The dangers which lie in ignorance of sex facts are much graver than ignorance of the evils of drink. Childhood is imperilled, youth, maturity and future generations menaced by this ignorance.

The public schools and all private schools and all country schools are endangering evil along with good. Children are taught everything save the most vital truths of life during school hours, and there is no guidance or protection given them out of school hours.

Innocent and perverted are thrown side by side, and sacred facts are made known to pure young minds in the guise of obscenity and depravity.

Mothers and fathers are blind and stupid on these subjects, and through conceit and vanity imagine their children beyond and above any danger of contamination. Yet the contamination takes place all the same.

It is the business of instructors to provide the common-sense teaching which parents so woefully lack in the training of the young. But let it be done wisely, carefully and delicately. Many books, written with a view of guiding the young away from unhealthful thoughts, only serve to guide toward them, and many instructors, who seek to allay precocious curiosity, produce it by lack of right method.

Should Be Taught.

Children should be taught that we are ONE WITH NATURE, ONE WITH MOTHER EARTH. And that as plants spring forth, so does man, and that God, the Source and the Cause, lies back of everything, and that all His methods are beautiful sacred and holy.

And then they should be taught to be silent on these subjects, and to refuse to talk or associate with children who make light or obscene references to the topic.

Begin to-day some plan to instruct your children in these matters.

Advice to the Lovelorn

By BEATRICE FAIRFAX.

YOU ARE RIGHT.

DEAR MISS FAIRFAX:
I am 20 years of age and recently met a young man two years my senior. He asked to call on me, which I permitted. But each time he asks me for a kiss, which I don't think is proper until we are engaged. MAMIE.

Don't grant his request until you have your engagement ring on your finger.

NOT A MATTER OF WILL.

DEAR MISS FAIRFAX:
I am 16 and in love with a young man one year my senior. A few weeks ago he left the city and promised to write to me. Shall I wait and see if he writes, or shall I forget him? MADGE.

If you love him you will find that forgetting is not entirely a matter of will. I question the depth of your affection. Were it the kind that endures, you would, at least, give him opportunity to prove his affection.

An Easy Solution.

THE mother of Master Gustave Adolphus Bims was giving a Christmas party, and, on the sole condition that he behaved himself, he was allowed to participate in the festivities.

The guests were seated round a friendly cup of tea, preparatory to the games, and were waited on by a maid with a swollen face. The youthful saint scrutinized the rounded contour of her cheek with keen avidity as she moved to and fro in the performance of her duties. Then, rising and stretching himself to the full extent of his four-foot nothing, he thrust both hands deep into the pockets of his black velvet Fauntleroys, and cried, as he glanced around:

"Mother, I do wish you could have a toothache, instead of Jane."

His adoring mother showed her pearly teeth in an amused smile at her expectant friends as she asked:

"Why, darling?"

"Because," answered the small incorrigible, as he resumed his seat on the black satin hassock which so completed the picture, "you can pull yours out, and Jane can't."

The Ship That Broke Itself

Never, perhaps, has the camera illustrated the force of wind and waves on a vessel of iron and steel as strikingly as in this picture.

This shows the German freighter Orion, which was blown on the Riker sands, Sunderland, England, during a terrific gale.

All efforts to float the vessel failed, and it was abandoned. Within two weeks after it had stranded it split literally in two, as the picture shows.

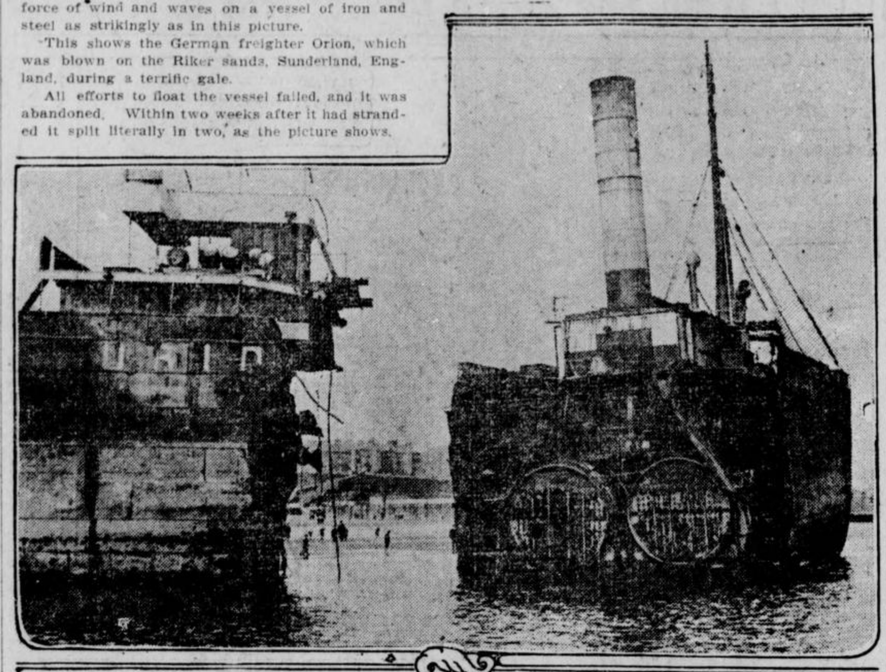

THE STEAMSHIP ORION ON THE SANDS.

Freak Companies :-: :-: *Getting Gold from Foam of the Sea, Etc.*

COMPANIES may be formed for almost any purpose, so long as that purpose is not an unlawful one. That is the reason why any one who has an idea for making money, no matter how freakish or impossible it may be, is able to invite the public to subscribe funds for the carrying out of that idea. As Mr. Herbert W. Jordan, who has written and lectured much on the subject of company promotion and flotation, has pointed out, since the days of the South Sea Bubble, companies have been promoted by the score with objects quite as impracticable as that of the famous philosopher who formulated a plan to extract sunbeams from cucumbers, to be preserved in hermetically sealed bottles and let loose to warm the air in cold and wet winter weather.

The fact that scientists have expressed the opinion that gold is to be found in sea-foam, which, if it could be extracted, would make us rich beyond the dreams of avarice, led some enterprising persons a few years ago to form a company with the object, according to their prospectus, of gathering the foam and placing it on the market. The scheme attracted a large number of people, who applied for shares in the hope of becoming sea-foam millionaires.

Balance of $4,500.

Equally extraordinary was the company floated by certain individuals who told a confiding public that many fortunes were to be made by importing compressed dried grapes from Spain, Italy and elsewhere, then saturating them with good English water, making wine from them. It was stated in the prospectus that dried grapes could be imported at a much cheaper rate than wine, and that it was possible to produce an equal quantity of wine of equal quality to that made abroad. Thousands of pounds were subscribed by the public, who firmly believed in the idea until the scheme collapsed.

Another company was floated to raise the vessels sunk by Nelson in the Bay of Aboukir, with the treasure contained therein, when he gained his victory over the French in what is known to history as the battle of the Nile. The result was that further treasure was lost in addition to that which went down with Napoleon's unfortunate ships.

Presumably as a joke, one individual formed a company with a capital of $5 divided into 500 shares of one cent each.

Twenty companies, according to Mr. Jordan, were formed in a fortnight in London for providing seats for those who wished to view the Diamond Jubilee procession of 1897, and one clever individual managed to pay his return fare to America, and have a balance of $4,500 in hand, by selling somebody else's window ten times over at $500 a time.

The window-letting public seem to be ignorant of the fact that any seven individuals might form a company bearing a high-sounding name, with an insignificant capital, and that, promises and agreements notwithstanding, not a penny beyond the subscribed capital can be legally recovered. A company, for instance, with a paid-up capital of $50, may enter into a contract to purchase a set of windows for $5,000, but the owner of the windows has no legal redress against his customers for more than $50, which represents—if not already exhausted—the total value of the concern.

Turning the Tables.

IN some cases counsel receive answers to questions which they had no business to put, and these, if not quite to their liking, are what they justly deserve. The following story of Robert Harris, a celebrated negro minstrel, is a case in point.

"You are in the minstrel business, I believe?" inquired the lawyer.

"Yes, sir," was the reply.

"Is not that rather a low calling?"

"I don't know but what it is, sir," replied the minstrel; "but it is so much better than my father's that I am proud of it."

The lawyer fell into the trap.

"What was your father's calling?" he inquired.

"He was a lawyer," replied Harris, in a tone that sent the whole court into a roar of laughter as the discomfited lawyer sat down.

Daysey Mayme And Her Folks

By FRANCES L. GARSIDE.

DAYSEY MAYME APPLETON had dined at a home where there were so many children in the family it was necessary for the grown folks to pass a megaphone around at the dinner table in order to be heard.

Naturally, under such circumstances, Daysey Mayme could not permit her host to see her home. It would mean a rude interruption of the children's hour, a poetic period observed in this family by the father holding three, while the mother spanked the remaining seven to bed.

"I'm not afraid," said Daysey Mayme. "These are the days of advanced womanhood when any woman can put a mere man to rout."

Then, with her head held high, as becomes a representative of the future arbiters of our destiny, she went forth bravely and proudly.

Had she been a man she would have whistled, for the recollection of that megaphoned table had made her quiet spinsterhood a joy in comparison. She was dreamily happy, when suddenly a sound behind her made her heart jump with fear.

It was the sound of a STEP. A MAN'S step, and it was BEHIND her and COMING FAST.

She remembered that she must be every inch a woman, and she tried to be brave. But the gooseflesh began to rise, the cold chills played hide and seek up and down her spine, and her hair began to stand on end, no easy task with so much false hair to be lifted.

She didn't dare turn and face him, but she knew from the stealthiness of the STEP that he was pursuing her. She also knew that he was six feet high and of powerful physique, and that his cruel black eyes were fixed upon her.

She heard a clank, clank, clank, keeping time with his step. Ah, he carried a sword! More than one! There were two, and in his right hand he carried a long, sharp knife.

He was after her life's blood! She must walk faster. The STEP kept pace with her. And there was now the clank, clank, clank of three swords, five knives and a gun keeping time with the STEP.

She tried to run; her knees failed her. She tried to scream; the sound died in her throat. She felt that she would go mad with fright. The monster pursuing her had now grown to ten feet in height, and he had his knife raised to plunge into her back.

She made another attempt to run. The STEP kept close behind. With a sudden scream she turned and threw herself on her knees before the villain.

"Spare me!" she cried, with her head bowed to the ground.

"S'matter with you?" said a thin little voice in contempt, and Daysey Mayme looked up to find herself kneeling before a boy of seven.

In one hand he carried a number of empty milk cans, which had clanked as he walked.

Use Less Butter---
More Cottolene

No wonder butter is so high. Particular women who are loath to use lard or cooking butter in their cakes and fine pastry, use table butter. With butter at the price you have to pay for it, that's downright extravagance. **Cottolene** is just as good as butter for pastry; for frying, it is better. And **Cottolene** costs no more than lard. Moreover, **Cottolene** is richer, and two-thirds of a pound of it will go as far as a pound of butter or lard.

And lard and **Cottolene** are not to be mentioned in the same breath, for **Cottolene** is a vegetable product, healthful, always safe—makes digestible, rich, but never greasy food.



THE N. K. FAIRBANK COMPANY

How To Be Beautiful

Are American women deficient in the art of making themselves beautiful? Anita d'Este, a noted authority on beauty, thinks they are.

"In nearly every country of Europe I have striven to cull the essence of beauty and the mysteries of each system devoted to its culture and the more my search took me upon untrodden ground, the more convinced I became that the most of this wealth lay hidden from the women of America"

is what she says in "Modern Fountains of Youth," the opening article of the May number of Good Housekeeping Magazine. She carefully analyzes the various methods by which the beautiful women of Europe scientifically retain their loveliness. This message from a woman who has spent years in examining the "beauty culture" systems of the world has much of information and encouragement for the women of this country.

Read it for a really helpful article. It introduces a new department, "Good Looks," which the Countess of Warwick has consented to conduct for Good Housekeeping Magazine. Every woman interested in improving her good looks will want to read what this noted beauty has to say month by month. Your newsdealer has a copy for you.

Good Housekeeping *Magazine*

381 Fourth Avenue New York City

At All Newsstands 15c the Copy

THE GEORGIAN'S MAGAZINE PAGE

MARRIED LIFE
The Third Year

Warren's Sister Curtly Refuses to Help Helen Entertain Their Cousin

By MABEL HERBERT URNER.

"WELL we're not going to stand for this," declared Warren grimly. "If she can't get up and have breakfast with us, she can do without."

"But, dear, she's used to having her coffee and toast in bed," ventured Helen. "She says it makes her head ache to get up without it, and that her mother always lets her sleep until nine."

"Piffle! If Aunt Emma wants to spoil her, all right, but she'll get no humoring here. That's all rot about her delicate health. She looks stronger than you do, and I'm not going to let you wait on her."

It was so rarely that Warren considered her, that Helen felt a faint glow of pleasure at this.

"Now you tell her to-day," he persisted, "that hereafter she'll have to have her breakfast with us."

"Oh, I hate to do that, she'll write back to Aunt Emma that we"——

"Don't care a hang what she writes back. If we've got to have her here for two or three weeks, we're not going to do any extra humoring. Understand?"

"Hush, dear, if she's awake, she may hear you."

"Do her good if she does. What's the matter with these eggs? Don't poach very well, do they?"

34 Cents a Dozen.

"Why, they should—they're white leghorns. I paid thirty-four cents a dozen." Then after a moment's pause, "Dear, don't you think Carrie ought to ask her there for a few days?"

Warren shrugged his shoulders. Like the rest of the family, he stood somewhat in awe of his married sister.

"Don't know. Carrie's not keen on having company."

"Well, we're not either, and I don't see why we should be expected to do it all. Carrie's to call this afternoon, and if she doesn't invite her I'd like to hint in some way that we think she should. Would that be all right?" anxiously.

"Fire ahead, but I don't think Carrie'll take any of your hints. Wonder, if I'll need an overcoat this morning?" as he rose from the table.

"Oh, yes, you'd better wear it. You're not over your cold yet."

When she had seen Warren off Helen went to Alice's door. There was no answer at first, but a louder knock brought a sleepy "Come in."

The disordered room grated on Helen, and she glanced disapprovingly at the clothes strewn about.

"Alice, it's ten minutes after nine," she said coldly, picking up a skirt from the floor.

"Oh, is it that late?" yawned Alice. She was undeniably pretty, lying there with her long braids over the pillow and a faint pink flush in her cheeks. "But I'm so sleepy—do I have to get up just yet?"

Get Up for Breakfast.

"It puts Maggie back so with her work. Warren was saying this morning that he'd rather you'd get up and have breakfast with us."

"I couldn't eat a thing if I did," devotely, "and I'd have a dreadful headache. But I'll get up now, as soon as Maggie brings my breakfast."

Maggie grumblingly prepared and carried in the tray. She had taken a decided dislike to this guest, who demanded so much waiting on.

"Cousin Helen, will you lend me a curling iron?" called Alice a little later. "I forgot to bring any."

"Why, I haven't one," answered Helen. "I never use an iron."

"Well, I've simply got to have one! I was too sleepy to roll up my hair last night. I wonder if Maggie hasn't one?"

"I'm sure I don't know," coldly.

But Alice was not to be discouraged, and with a kimono thrown about her she ran out to Maggie, returning with a curling iron.

"Oh, Cousin Helen," she called again, "where shall I heat it? There isn't any gas here, is there? Haven't you an alcohol lamp?"

But there was no lamp and no way to heat the curler except by the gas range in the kitchen. So Alice propped a hand-glass on the kitchen window and began to curl her hair.

Helen was furious at the thought of any hairdressing in the kitchen, but she was helpless to object.

Found Scarf Burned.

Later when she went in to straighten up Alice's much disordered room, to her dismay she found a burnt place in the dresser scarf where the hot curling iron had been left. It had scorched through the linen and scarred the polished mahogany underneath. With a voice that quivered with indignation she called Alice, who was in the front room looking over some fashion magazines.

"Alice, how COULD you be so careless? Do you see what you've done?" pointing to the burnt place in the scarf.

"Oh, did I do that? I'm awfully sorry," lightly.

Her indifference increased Helen's resentment, and she added sharply:

"And, Alice, I wish you would try to keep your things more orderly. I've given you those two bureau drawers and one side of the closet. If that's not enough, I'll give you another drawer, but you really must put your things away. I haven't time to pick up after you, and you can't expect Maggie to."

Then Helen felt that she had said too much. After all, Alice was her guest; so she added apologetically:

"You see, we don't have the room here that you had in Dayton. These apartments have such small closets that I've had to keep everything put away, or we couldn't get around."

Just here the phone rang, and Helen hurried to answer it. It was Carrie, who had called up to say she would be over right after luncheon, as she was going away to a tea later in the afternoon.

From then until Carrie came, Helen kept pondering over how she could bring up the subject of having Alice spend part of the time with her.

Carrie Appeared Interested.

Carrie, who was always well-dressed, came in a new spring suit and a most expensive looking hat. She seemed interested in meeting Alice, and asked her many questions about the condition of things in Dayton.

Alice was vain enough to enjoy being the center of interest, and was never tired of repeating her stories of the flood. And Helen noticed that each time she added new details and exaggerated a little more the horrors they had been through.

"And how long do you expect to be here?" inquired Carrie, voicing the question Helen had been wanting to ask ever since Alice came.

"Why, I really don't know. Mother thought it would be better for me to stay away till they got the house in shape again. Everything'll have to be thoroughly cleaned and all the rooms done over."

Helen hoped here that Carrie would say something about wanting Alice to spend some of the time with her, but Carrie carefully refrained from making any such remark.

Just before she left, under the pretext of showing her a new center-piece, Helen got her in the dining room alone.

"Carrie," she began abruptly, "we don't know just how long Alice will be here, but I thought it would be nice if she could divide her visit—spend part of the time with you."

"Oh, no!" Carrie's voice was sharp and decisive. "I couldn't think of having her now. We're getting ready to repaper and paint—it wouldn't be at all convenient."

"Well it hasn't been very convenient for us," stiffly. "But Warren and I felt that since Aunt Emma had all this trouble and things were still so bad in Dayton we really ought to help her by taking Alice. And it seems to me that even if it is a little inconvenient you might have her for part of the time."

"I can't see that at all," answered Carrie, more coldly. "If you didn't want Alice you shouldn't have had her come on. Aunt Emma wrote me and I wrote back very frankly that it wouldn't be convenient."

"Oh, then, Aunt Emma DID ask you!" exclaimed Helen in astonishment.

"Of course, she did; but I didn't see that we're under any obligations to her—we've never visited out there"——

"We haven't, either," broke in Helen, "but I thought we ought to try to help her now."

"Well, if you think that, all right—but you needn't expect anything from me. I've always thought Alice was a spoiled, selfish girl, and even if we weren't repapering, I don't think I'd want her. And you can tell Warren just how I feel about it."

"Yes, I shall," icily, feeling that she had never disliked Carrie as much as she disliked her now.

Helen Kept Her Word.

And Helen kept her word. As soon as Warren came and she could get him alone she told him just what Carrie had said.

"Well, why in the Sam Hill did you ask her?" he demanded irritably. "I told you Carrie wasn't keen on visitors."

"Why, dear; I asked you if it would be all right to speak to her about it—and you said it would."

"Well, Carrie's dead right! If we've brought her on here—it's up to us to keep her and not try to put her over on somebody else. But that's like you—you always begin by wanting to do big things and then fizzle out in the end."

Smarting at the injustice of this, Helen began an indignant——

"Warren, you know I'd nothing to do with Alice coming here. Your Aunt Emma wrote asking if she might visit us, and you"——

"Oh, cut it! Once you get started there's no shutting you off. See if you can't hurry up dinner—I didn't have any lunch."

The True Source of Beauty

is, and must be, good health. Sallow skin and face blemishes are usually caused by the presence of impurities in the blood—impurities which also cause headache, backache, languor, nervousness and depression of spirits. If, at times, when there is need you will use

BEECHAM'S PILLS

you will find yourself better in every way. With purified blood, you will improve digestion, sleep more restfully and your nerves will be quieter. You will recover the charm of sparkling eyes, a spotless complexion, rosy lips and vivacious spirits. Good for all the family, Beecham's Pills especially

Help Women To Good Health

Sold everywhere. In boxes, 10c., 25c.

The largest sale of any medicine. The directions with every box point the way to good health.

The Great Charm of Naturalness

An Interview With Miss Valli Valli, the English Beauty



MISS VALLI VALLI IN TWO CHARMING POSES.

In the small picture on the left England's exponent of natural beauty shows an attitude of affectation which she deplores and continually guards against. The other pose shows her as her natural self.

By LILIAN LAUFERTY.

ALL you pathetic little pink and white would-be beauties who march up and down Peachtree or Whitehall of a sunny spring day—don't you want to know how to be really pretty? Don't you want to be—not a "gaslight" belle—but a sweet girl who can brave Old Sol's bright rays in the calm assurance that he is revealing beauty, not betraying beauty secrets?

Compels Sympathy.

Well, then—BE NATURAL. Naturalness does not seem to be the fad of this moment, but it will have its day soon, I think, for we have a wonderful exponent of natural charm and the charm of naturalness prominently before us now. This is Miss Valli Valli, the actress now playing in New York in "The Purple Road."

As Wanda, the little maid of Vienna, who loved Napoleon wisely—if too well for his deserving—Valli Valli is an exquisite, sympathy-compelling figure.

"How do you do it?" I asked. "How do you hold all of us throbbing and waiting, as you stand in your simple gray frock on the grand staircase in Napoleon's palace, while all around are magnificent women in imperially gorgeous clothes?"

"Naturalness and feeling," began the girlish star, and then broke off: "Oh, do I hold you like that? I want to so—I am so glad." And then we both laughed at the unstudied exhibition of her pet "naturalness."

"Ah, but I do believe in naturalness everywhere. Look natural, be natural, and then the great feelings can find expression through you."

The dainty singing actress had perched herself fearlessly under the glare of the low-swung incandescent lamp that revealed—but found nothing to betray. A true "crowning glory is her coronet of copper-toned brown hair, so plentiful that it is quite sufficient dower of beauty without the addition of a soft pink flushed skin and great gray eyes. And later she told me her simple, effective method of caring for hair and skin; true beauty secrets—till you know how!

"Ellen Terry taught me to 'make up.' I don't use pink and white glaring high-lights, but the bronze, brown-red tones the men of the stage employ. This is so much more like the tones of the human skin. You see, to look natural on the stage one has to use make-up as THE EXTRA OUNCE OF EMPHASIS that counteracts the glare of the lights. That is not needed on the street—though I must confess to a very earnest affection for my powder puff. As a finish—to dust off the little shine from the active oil glands of a healthy skin powder is invaluable, I think."

"But how keep the skin healthy when grease paint and rouge must be applied so often?" I asked.

A Real Food.

There was a low-throated little English laugh. "I know a wonderful skin food or tonic or whatever you call it over here. Soap and water. The best of soap and plenty of water.

"Grease paint and rouge have been going on my face since I was seven, for then little Valli doubled the first name she had been given in honor of a dear uncle and good St. Valentine, whose birthday was just three days from hers—and went on the stage. I have been putting stage make-up on for sixteen years."

"Soap! On your face?" I exclaimed.

"Rather! Heaps of it. I scrub and scrub and then I go after any stray dust or rouge with a bit of good cream—and then water, water, first quantities of hot and then a dash or two of cold."

"You are truly a 'water baby,' aren't you?" said the interviewer, making a mental note to acquire just such a skin if water plus soap could do it.

"Indeed, yes. My hair, too—I wash it once every week, and I don't crimp or wave. I brush and brush till every hair is alive and then, since it's all soft and clean, it looks well."

And it looks marvelously well—sisters of crimps and marcel waves and monthly shampoos. It is fresh and clean and natural and vital, in keeping with the wholesome girl whose small, well-poised head it crowns.

"Of course you add fresh air to water as a tonic—since you're English," said I, sure of my ground here.

"You're quite right; I do. I love outdoors, ALL outdoors—and gardens. Ah! that is the one thing I miss over here. You live in hotels and apartments. At home we have houses and gardens—and so I may have flowers—and dogs—and the healthy, money things I love."

And she said it with the sweet naturalness that makes this charming little fresh air, soap and water English girl even prettier off the stage than on it.

Do You Know---

A rocky hill above Sion, Canton of Valais, Switzerland, is being destroyed by dynamite to make way for a new route, and with the hill will disappear one of the most curious seminaries in Europe. In feudal times the cemetery was constructed with gallows at the entrance to hang all sorcerers and witches before buying them, and, judging by the number of bones already found, many must have suffered death for their "crimes." Among the peasants the place has always been avoided as "The Devil's Cemetery."

A very effective form of silent protest has been discovered by the Berlin suffragists—one that does not place its perpetrators within the clutches of the far-reaching law and yet at the same time successfully disturbs meetings which are not in sympathy with the woman's movement. A large body of women attend such meetings, and, at a given signal, rise and slowly make their way out of the hall. Nothing is more disconcerting or annoying to a speaker than to see his (or her) audience fading away, and this general exodus naturally calls for explanation from the remaining hearers, which is all the women desire.

A letter posted at Paddington, London, on March 7, 1881, has just risen from its ashes. Whatever the cause, this letter was delivered at Chiswick, about three miles away, during the past week. The lady to whom it was addressed has been dead for three or four years, and the communication was received by her executor.

Sir Walter Raleigh and his companions introduced into England the habit of smoking tobacco on their return from Virginia in 1585.

Household Suggestions

To make a good glue, always ready for use without previous heating, break up the glue into small pieces, and put it with some whiskey in an air-tight bottle. Leave it for four days, shaking the bottle occasionally, then cork down. As much glue should be used as the whiskey will dissolve. Glue prepared in this way will keep for years and always remain liquid.

Invalids who dislike the flavor of meat extract will be able to take it if a teaspoonful or so is added to a cupful of boiling milk. The milk disguises the taste of the meat extract. A small quantity of this mixture taken when there is a feeling of exhaustion will prove an admirable restorative.

Dorothy Dix Tells You How
To Be Happy Though Stout

"Women Have Got Fat on the Brain, and Have Gone Mad on Getting Thin"

By DOROTHY DIX.

A FAT girl has written me a tear-soaked epistle in which she bewails her increased belt measure, and asks me if I can give her any good, reliable recipe for reducing her weight.

No, I cannot. If I knew any way to make this too, too solid flesh melt I should not be engaged in the occupation of writing articles for this column for my daily bread. I should be lending Mr. Rockefeller money, and helping out such poor neighbors as Andrew Carnegie and Hetty Green. The people with even an alleged anti-fat remedy rake in fortunes. A real reduction cure, that would actually reduce, would coin so much money that it would make Alladin's lamp look like old junk.

For women have got fat on the brain, and they have all gone stark, staring mad on the subject of getting thin. It has superseded all other interests with them, and where two or three are gathered together the conversation becomes nothing more nor less than an experience meeting of the different fool things they have tried in order to acquire a willowy figure. And at that, they have failed.

A Burning Issue.

How to get thin is the burning issue in every feminine breast. The choicest compliment that you can pay a lady is to tell her how much she has fallen off, and the feminine definition of a cat is a sister woman who says, "Why, my dear, how well you are looking! You must have gained ten pounds this winter!"

Nor do we women vainly long after attenuation. What they go through, the agony they endure in trying to achieve it, make the sufferings of the early Christian martyrs seem a mere picnic. The maddening thirst of the Ancient Mariner who saw water, water everywhere, but had not a drop to drink, is experienced every day by millions of women who sit at tables groaning under food and drink, but who deny themselves everything but a sip of water and a crust of dry toast for fear of adding another pound to their weight.

That the living skeleton is the accepted ideal of the feminine form divine, to-day nobody will deny. But why? Who was the Paris who first picked out the skinny woman as conforming nearest to the feminine standard of perfect pulchritude? Who originated the theory that a lady love should have a lean and hungry look?

Certainly, angles are not as beautiful as curves.

Surely, bones are not as alluring as firm, warm flesh. A haggard cheek, with hollows in it, is not as kissable as a round dimpled one. A full, milk-white throat is more enchanting than a stringy one that looks like an anatomical exhibit of glands and muscles.

Of course, to the eye of the cubist, or the futurist, the thin, anemic, tubercular looking woman may be prettier than the plump, healthy one, but as a mater of fact most of us don't object to a reasonable amount of adipose tissue on a woman. We like it.

This is especially true of men who as a general thing, prefer the kind of a girl who makes a nice armful, instead of the kind that looks as if she were nothing but the original rib out of which her sex was made. You never hear of a husband urging his wife to bant and grow thin, or to lace a little tighter. On the contrary, every husband who takes enough interest in his wife to notice what she is doing urges her to eat all she wants, and drink what she likes, and have her clothes made loose enough to be comfortable.

However you look at it, the cult of emaciation is a foolish one. To begin with, it is as broad as it is long, and it has its disadvantages as well as its advantages. It is quite true that a slim figure looks younger than a plump one, but when a woman achieves a slightness in one place she gets it in another, and with the twenty-inch waist goes a neck like a turkey gobbler's, and arms the size of a yard stick.

Also Wrinkles.

Also wrinkles come quicker in a thin face than in a plump one, so that in the end it is a choice between having a young-looking figure or a young-looking face.

"Nobody loves a fat man," said the disconsolate hero in a recent play, but everybody loves a fat old woman. Look about you and you will see that the most adored wives, the most beloved mothers, and the women with hosts of friends are not sylphlike creatures, but comfy, stout old ladies, who would break the hearts of a straight front maker.

CLEEK OF THE FORTY FACES

By T. W. HANSHAW.
Copyright by Doubleday, Page & Co.

TO-DAY'S INSTALLMENT.

Cleek was on his feet like a flash.

"Not the great Septimus Norsworth?" he questioned eagerly. "Not the man who invented lithamite?—the greatest authority on high explosives in England, surely?"

"Aye—him's the one, poor gentleman," replied Nippers agitatedly. "I thought it like as the name would be familiar, sir. A goodish few have heard of un, one way and another."

"It Reads the Papers."

"Yes," acquiesced Cleek. "Lithamite carried his name from one end of the globe to the other, and his family affairs came into unusual prominence in consequence. "Widower, wasn't he?—hard as nails and bitter as gall. Had an only son, hadn't he?—a wild young blade who went the pace; took up with chorus girls, music hall ladies and persons of that stripe and got kicked out from under the parental roof in consequence."

"Lummy, now! think of you a-knowin' about all that!" said Mr. Nippers, in amazement. "But then, your bein' with Mr. Narkom and him bein' what he is—why, of course. Scotland Yard it do know everything, I'm told, sir."

"Yes—it reads the papers occasionally, Mr. Nippers," said Cleek. "I may take it from your reply, may I not, that I am correct regarding Mr. Septimus Nosworth's son?"

"Fegs, yes, sir—right as rain. Leastwise, from what I've heard, sir. I never see the young gentlemen myself. That happened before Mr. Nosworth come to live in these parts—a matter of some four years or more ago. Alwuss had his laboratory here, sir—built it on this land he leased from Sir Ralph Droger's father in the early sixties—and used to come over frequent and shut hissel in the Round House for days on end; but never come here to live until after that flare-up with Master Harry, sir. Come then and built livin' quarters beside the Round House, and, after a piece, fetched Miss Renfrew and old Patty Dax over to live with un."

"Miss Renfrew and old Patty Dax? Who are they?"

"Miss Renfrew is his niece, sir—darter of a dead sister. Old Patty Dax, she war the cook. I dunno what her be now, though—her died six months ago and un hired Mistress Armroyd in her place. French piece, her am, though bein' widder of a Yorkshireman, and though I doan't much fancy foreigners nor their way, sir, this I will say: her keeps the house like a pin and her cookin's amazin' tasty—fegs, yes."

"You are an occasional caller in the servants' hall, I see, Mr. Nippers," said Cleek, serenely, as he took up his coat and shook it preparatory to putting it on. "I think, Mr. Narkom, that in the interests of the public at large it will be well for some one a little more efficient than the local constabulary to look into this case, so, if you don't mind making yourself a trifle more presentable, it will be as well for us to get Mr. Nippers to show us the way to the scene of the tragedy. While you are doing it I will put a few 'Headland' questtions to our friend here, if you don't mind assuring him that I am competent to advise."

"Right you are, old chap," said Narkom, taking his cue. "Nippers, this is Mr. George Headland, one of the best of my Yard detectives. He'll very likely give you a tip or two in the matter of detecting crimes, if you pay attention to what he says."

Paying Attention.

Nippers "paid attention" forthwith. The idea of being in consultation with any one connected with Scotland Yard tickled his very soul; and, in fancy, he already saw his name getting into the newspapers of London, and his fame spreading far beyond his native weald.

"I won't trouble you for the full details of the murder, Mr. Nippers," said Cleek. "Those, I fancy, this Miss Renfrew will be able to supply when I see her. For the present, tell me, how many other occupants does the house hold beyond these two of whom you have spoken—Miss Renfrew and the cook, Mrs. Armroyd?"

"None, sir, but the scullery maid, Emily, and the parlor maid, Clarke. But both of them is out to-night, sir—havin' went to a concert over at Beattie Corners. A friend of Mistress Armroyd's havin' sent her two tickets and her not bein' able to go herself, her thought it a pity for 'em to be wasted, so her give 'em to they maids."

To Be Continued To-morrow.

Up-to-Date Jokes

"HOW in the world have you kept your cook so long?"

"Sh! Don't tell anybody. My husband dresses up as a policeman in the evening."

A.—I thought you were a vegetarian, and now I see you eating mutton!

B.—Well, I am only an indirect vegetarian; I eat the meat of such animals as live on vegetable food.

Mr. Young—My little girl is nearly two years old, and hasn't learned to talk yet.

Mr. Peck—Don't let that worry you. My wife says she didn't learn to talk until she was nearly three, and now—"

But Mr. Peck's voice at this point was choked with sobs.

HUSBAND NAILED RUBBER ON GATES

Wife so Weak and Nervous Could Not Stand Least Noise—How Cured.



Munford, Ala.—"I was so weak and nervous while passing through the Change of Life that I could hardly live. My husband had to nail rubber on all the gates for I could not stand it to have a gate slam.

"I also had backache and a fullness in my stomach. I noticed that Lydia E. Pinkham's Vegetable Compound was advertised for such cases and I sent and got a bottle. It did me so much good that I kept on taking it and found it to be all you claim. I recommend your Compound to all women afflicted as I was."—Mrs. F. P. Mullendore, Munford, Alabama.

An Honest, Dependable Medicine

is Lydia E. Pinkham's Vegetable Compound. A Root and Herb medicine originated nearly forty years ago by Lydia E. Pinkham of Lynn, Mass., for controlling female ills.

Its wonderful success in this line has made it the safest and most dependable medicine of the age for women and no woman suffering from female ills does herself justice who does not give it a trial.

If you have the slightest doubt that Lydia E. Pinkham's Vegetable Compound will help you, write to Lydia E. Pinkham Medicine Co. (confidential) Lynn, Mass., for advice. Your letter will be opened, read and answered by a woman, and held in strict confidence.

Queen of a Band of Clever Crooks: That Is Mary Turner, Heroine of

WITHIN THE LAW

The Gripping New Serial Which Benigs on This Page TO-MORROW. It's the One Best Bet in the Fiction Line.

STARTLING RABIES INCREASE ALARMS

Chamber of Commerce Planning Campaign for State-Wide Dog-Muzzling Law.

A startling increase in the number of rabies cases is shown in the report of Dr. Clarence B. Green, Director of the State Pasteur Department. While While the total number of cases handled in 1912 was 678, a heavy increase over the previous year, during the first quarter of 1913 the cases handled were 301, nearly half of last year's total.

This increase has attracted the attention of the Chamber of Commerce and its Public Safety Committee will seek to secure passage of a state-wide dog-muzzling law. William J. Lowenstein, chairman of the committee, has written to the authorities in London asking for a copy of the muzzling law enforced there.

In 1908 the number of cases treated was 216, in 1909 it jumped to 449, while 1910 with 462 and 1911 with 485 showed a slight increase.

Big Fines and Prison Cell for Promoters

Five Former Officers of Lumber and Development Firm Convicted of Misusing Mails.

PHILADELPHIA, April 29.—Prison sentences and fines to-day were imposed in Federal Court on the five promoters and former officers of the Inter-Colonial Lumber and Development Company, convicted of using the mails to defraud.

John R. Markley and Isaiah B. Miller were sentenced to pay fines of $10,000 each and serve one year and three months in the Eastern penitentiary. W. H. Armstrong, Jr., and Charles M. McMahon were fined $2,000 each and given two years, and Colonel Alfred H. Stewart got one year and a fine of $1,000.

An attempt will be made to release the men on bail pending appeal to the United States Appellate Court.

$37,000,000 Merger Of Electric Roads

Trolley Lines in Nine Michigan and Three Illinois Cities Involved in Big Traction Deal.

LOUISVILLE, KY., April 29.—Announcement has been made by local holders that a merger of the Commonwealth Power Railway and Light Company, the Union Railway Gas and Electric Company, the Michigan United Railways and the Springfield Light, Heat and Power Company has been effected with a joint capital of $37,000,000.

The Commonwealth controls utilities of Grand Rapids, Saginaw, Cadillac, Jackson, Kalamazoo, Pontiac, Flint, Battle Creek and Lansing, Mich. The Union Company operates in Springfield, Ill., Peoria and Rockford, Ill., and Evansville, Ind. The Michigan United operates interurban lines between Jackson and Battle Creek and out of Lansing and has leased the Kalamazoo, Lake Shore and Chicago.

Year's Reprieve on Excess Baggage Law

Commerce Commission Will Give Drummers Time to Comply With New Ruling.

Traveling men have been granted a reprieve from the original order of the Interstate Commerce Commission enforcing excess baggage charges on trunks more than 45 inches in any dimension, and barring completely trunks over 72 inches in any measurement.

The original order was to take effect to-day, but at later hearings the commission postponed definite action, and also announced that when the order is announced, the railroads must give traveling men and trunk manufacturers one year in which to prepare to comply.

Southern Courts for Rich, Critics Assert

Sociological Congress Makes Plea for Administration of Justice Instead of Law.

Charges that courts in Southern States are partial to the wealthy and to whites, rather than negroes, are contained in a statement of creed adopted by the conference on race problems of the Sociological Congress at its concluding session.

"We plead for courts of justice instead of mere courts of law," says the resolution. "We recognize that the South is no exception, in that its courts of justice are often more favorable to the rich man than to the poor."

Lynching was condemned as the worst form of lawlessness.

SENATOR TO ASK INQUIRY INTO CIVIL SERVICE LAW

WASHINGTON, April 29.—Senator Pomerene of Ohio is preparing to ask the Senate for an inquiry into the administration of civil service law. It is charged that large numbers of persons have been placed in the civil service, through favoritism, without examination.

WATER RATE IN MACON RAISED TO TEN CENTS

MACON, GA., April 29.—The minimum water rate for wholesale consumers was raised last night from 8 to 10 cents. The raise has been before the Water Board for two years. It was carried by a divided vote.

U. S. Steel Earnings Show Loss in 1913

Net Profits for Quarter Ending March 31 Are Given at $34,426,801.

NEW YORK, April 29.—The United States Steel Corporation for the quarter ending March 31, issued to-day, showed net earnings of $34,426,801, against $35,185,557 for the quarter ending December 31, 1912, and $17,826,973 for the quarter ending March 31, 1912.

The surplus for the quarter was $7,369,600, compared with $7,416,979 for the quarter ending December 31, 1912, and a deficit of $6,292,134 for the quarter ending March 31, 1912.

The directors declared the regular quarterly dividend of 1 3-4 per cent on the preferred stock and 1 1-4 on the common stock.

SHORTS STRUGGLE FOR MAY OPTIONS

Spot Houses Give Good Support to Cotton in Face of Good Weather News.

NEW YORK, April 29.—The buying of May cotton by brokers with Liverpool houses again was the principal feature of the opening of the cotton market today. First prices were unchanged for May and 2 to 3 points higher for other positions. New crop options were in fair demand from shorts and sold up several points after the call.

During the early forenoon every one seemed to want May cotton and bids were heavy, but offerings were light and May jumped to 11.48 within fifteen minutes. July and other positions were in active demand, but the trade seemed to center its attention upon the spot months.

An advance of 23 points within an hour of trading was too much for the bears, and they pulled the peg out of May, resulting in a precipitant decline. Early buyers were noticeable sellers, probably taking profits. May dropped from 11.43 to 11.30, "nothing between," but quickly recovered about 5 points of the loss.

It is estimated that fully 50,000 May notices were stopped to-day.

It also is estimated that 75,000 bales will be shipped out of New York to Liverpool. The weak promiscuous selling was met with strong buying and during the late forenoon the market resumed its advancing course.

Weak cables were ignored; also continued favorable reports. Weather conditions over night were excellent. The map indicates fair and warmer weather in the Western and Eastern States.

During the afternoon session the market was quiet but steady. May held steady around 11.28, July 11.42, January was under selling pressure and dropped to 10.93.

The weekly weather report is good for Texas, Oklahoma, Louisiana and Mississippi and parts of Arkansas, but is rather unfavorable for the rest of the belt, owing practically to the cool nights.

Continued buying of near positions by shorts and the larger spot houses firmly maintained prices around the previous close, with the exception of May, which closed 10 points higher. There was a disposition on the part of the longs to liquidate new crop months, which carried them as low as 10.90.

At the close the market was steady with prices showing irregularity, being 10 points higher to 12 points lower than the final quotations of Monday.

RANGE IN NEW YORK FUTURES.

	Open.	High.	Low	Last Sale.	Close.	Prev. Close
Ap					11.35-40	11.45 —
My	11.25	11.48	11.23	11.35	11.34-35	11.25-26
Jn				11.37	11.37	11.37-38
Jly	11.40	11.45	11.32	11.38	11.37-38	11.37-38
Ag	11.35	11.37	11.16	11.20	11.21	11.22-24
Sp	11.05	11.05	11.05	11.05	10.93-95	11.03-05
Oc	11.01	11.01	10.90	10.90	10.90-91	10.99-11
De	11.05	11.05	10.93	10.92	10.92-93	11.03-04
Jn	11.01	11.01	10.90	10.90	10.90-91	10.99-01
Mh					10.95-97	11.07-09

Closed steady.

LIVERPOOL COTTON MARKET.

LIVERPOOL, April 29.—Due 5 points lower on May and 2½@3½ points lower on other positions. This market opened quiet at a net decline of 4@4½ points on near months and 3@3½ points decline on late positions. At 12:15 p. m. the market was steady at a net decline of 3 points on near positions and 2½ points lower on distant months.

Spot cotton steady at 2 points decline; middling 6.68d; sales, 8,000 bales, including 7,700 American bales; receipts, 10,000 bales.

At the close the market was easy with prices at a net decline of 6 to 7½ points from the final quotations of Monday.

LIVERPOOL COTTON MARKET.

Futures opened easier.

	Opening Range.	Close.	Close.	Prev.
April	6.43 - 6.44	6.38½	6.47
April-May		6.34	6.41
May-June	6.37 - 6.38	6.34	6.41
June-July	6.34 - 6.36½	6.32	6.39
July-Aug.	6.32 - 6.33	6.29	6.36
Aug.-Sept.	6.22 - 6.23	6.19½	6.26½
Sept.-Oct.	6.11½-6.11	6.07½	6.14
Oct.-Nov.	6.04½-6.04½	6.01	6.07½
Nov.-Dec.	6.01 - 6.01½	5.98	6.47½
Dec.-Jan.	6.01 - 6.00½	5.97½	6.03½
Jan.-Feb.	6.00 - 5.99	5.96½	6.02½
Feb.-Mch.		5.97½	6.03½

Closed easy.

HAYWARD & CLARK'S DAILY COTTON LETTER

NEW ORLEANS, April 29.—Political news to-day is disquieting and the situation warrants close attention. London announces in a disheartened tone that a long war seems threatened in the Balkans. According to secret, but reliable, information, the allies are fighting among themselves.

Liverpool came in somewhat lower than cables and quotes spots 2 points down; sales 8,000 bales. The market weakened materially in the last hour, closing 7 points down on old and 6 points down on new crops.

First trades here were at a few points advance on the good opening in New York on May, but the market soon weakened on general selling on the good weather and bad political outlook. Professional bull operations in May in New York and our market are still the hope for support, although old crops in New York around 11¼c should be low enough to invite a halt awaiting developments. Shortly after the close of Liverpool May in New York jumped 25 points and our market rallied a few points on the demonstration of aggressiveness on the part of the May bull forces.

NEW ORLEANS COTTON.

Quotations in cotton futures:

	Open.	High.	Low	Last Sale.	Close	Prev. Close
Ap					11.86	11.88
My	12.04	12.07	11.98	11.99	11.98-99	12.00-01
Jn					11.82-84	11.94-96
Jly	11.81	11.83	11.75	11.75	11.75-76	11.78-79
Ag	11.43	11.47	11.35	11.36	11.36-37	11.43
Sp					11.10-12	11.18-20
Oc	11.09	11.12	10.99	11.00	11.01-01	11.08-09
Nv					11.00-02	11.08-09
Dc	11.09	11.11	10.99	11.02	11.00	11.08-09
Jn	11.12	11.12	11.02	11.02	11.02-03	11.10-12
Fb					11.00	11.09-11

Closed steady.

WALL STREET HAS DAY OF ACTIVITY

Bears Raid the Market on Bad War News—Many Securities Show Losses.

By C. W. STORM.

NEW YORK, April 29.—Canadian Pacific was the weakest issue at the opening of the stock market to-day, declining 3⅝ to 236⅞. Within half an hour, however, it rallied fractionally.

Nearly the entire list was under pressure from professionals on account of the disturbed political conditions in Europe. The international shares followed the lead of the London market, making declines from Monday's closing. Among the losses were Amalgamated Copper, ¼; American Can, ⅝; American Smelting, ¼; Chesapeake and Ohio, ⅛; St. Paul, ⅝; Consolidated Gas, ⅝; Lehigh Valley, ½; United States Steel common, ½; Union Pacific, ½; Reading, ⅜; Pennsylvania ⅛, and Northern Pacific, ⅝.

The curb opened barely steady.

American shares in London seemed brighter, rising slightly on repurchases. Canadian Pacific in London was bettered on March earnings. However, the Balkan situation caused great nervousness in the London market.

There was a number of large declines in the market during the forenoon. Steel common was off ¼ at 60. St. Paul was off ⅝. Union Pacific dropped ⅝ to 148⅝. Reading, Northern Pacific and Lehigh Valley were off ¼. Canadian Pacific declined 3¼ to 237¼. Copper held at 72⅝, unchanged.

Call money loaned at 2¾.

A selling movement began at 2 o'clock, Canadian Pacific leading. Within forty-five minutes Canadian Pacific had touched 234¼ for a net loss of 2⅝ on the day. This was 3 points under the noon level. Amalgamated Copper sold around 70⅞ for a decline of 1½ from the mid-day range. American Can was 1 point below the mid-day range. Steel sold under 59 for a loss of over a point. Losses also were sustained by Union Pacific, Southern Pacific and Missouri Pacific. The tone was weak. The market closed dull.

Government bonds unchanged; other bonds firm.

MONEY AND EXCHANGE.

NEW YORK, April 29.—Money on call 2¾. Time money easier; 60 days, 4 per cent; 90 days, 4@4½ per cent; six months, 4¼@4½ per cent.

Posted rates: Sterling exchange, 4.84 @4.87, with actual business in bankers' bills at 4.8675@4.8680 for demand and 4.8130 for 60-day bills.

Prime mercantile paper unchanged.

MINING STOCKS.

BOSTON, April 29.—Opening: Pond Creek, 10⅝; East Butte, 17½; Superior Boston, 3½; Giroux, 2⅜.

BAR SILVER.

LONDON, April 29.—Bar silver easy, 27 15-16d.

NEW YORK, April 29.—Commercial bar silver, 60⅝; Mexican dollars, 48c.

COTTON GOSSIP

NEW YORK, April 29.—Fifty thousand notices were stopped to-day. It is estimated that 75,000 bales will be shipped out of New York to Liverpool. This caused strength in the local market, particularly in near positions. The market is in poor shape to withstand any change in present favorable crop accounts.

* * *

Liverpool cables: "American middling, 7.22d; good middling, 6.88d; middling, 6.68d; low middling, 6.54d; good ordinary, 6.20d; ordinary, 5.86d."

* * *

The Journal of Commerce has the following on the condition of the cotton crop in Alabama, Mississippi and Florida:

Alabama—Correspondents regard the season as two or three weeks late. There is much replanting on account of dry, cold weather. There is a pronounced scarcity of good seed. Stands in general are poor; rains are badly needed. The condition is hardly better than last year.

Mississippi—The present outlook is very favorable. The crop is well cultivated. Some cotton is up to good stands. As a rule the season is early. Planting is practically complete. Fear of the boll weevil is decreasing. Many farmers are increasing their acreage heavily.

Florida—Reports indicate a decided decrease in acreage. The season is ten to fifteen days late. Conditions are spotted, but appear to be up to the average.

* * *

Following are 11 a. m. bids: May, 11.28; July, 11.34; August, 11.18; October, 10.95; January, 10.94.

* * *

The New Orleans Times-Democrat says: The cotton week opened with favorable weather yesterday, reaching from one end of the belt to the other, and with favorable weather promised for some days to come. But the May delivery held the center of the stage and the talent had no time for the discussion of the weather and thought for the flooding of Louisiana cotton lands by the latest break in the Mississippi levee system. First notice day on May 1. New York left speculators in much doubt. Bears asserted that the action of the market indicated a complete "lay-down" by May trade longs.

Bulls took the opposite view and insisted that the 60,000 to 100,000 notices had been issued at New York in such a way as to run out all longs who did not desire to receive cotton and finally the notices were bought back by the people who had issued them. Under a fair contract such a proceeding does seem impossible.

Yet some New Orleans operators who are long on May in New York and who got no action on their contracts say such things are sometimes temporarily possible in the Northern market. These same men say that English operators will probably take up 65,000 bales on May New York and are simply biding their time.

On the other hand, the bears point to the small freight room engagements for May clearance at both New York and New Orleans as strong circumstantial evidence in support of their belief that the May position is not to be supported as vigorously and as consistently as promised some days ago. Under the circumstances the old crop market would not seem to be a place for the small fry.

* * *

Following are 10 a. m. bids: May, 12.00; July, 11.75; August, 11.38; October, 11.06; January, 11.08.

* * *

Estimated receipts for Wednesday:

	1913.	1912.
New Orleans	4,000	5,000
Galveston	2,000	3,000
	1,498	9,927

SPOT COTTON MARKET.

Atlanta, quiet; middling 11⅝.
Athens, steady; middling 12¼.
Macon, steady; middling 12c.
New Orleans, quiet; middling 12 3-16.
New York, quiet; middling, 11.80.
Philadelphia, quiet; middling 12.05.
Boston, quiet; middling 11.80.
Liverpool, easier; middling 6.68d.
Savannah, steady; middling 12c.
Norfolk, steady; middling 12c.
Augusta, steady; middling 12⅛.
Mobile, steady; middling 12c.
Galveston, steady; middling 12⅜.
Charleston, quiet; middling 12c.
Wilmington, nominal.
Little Rock, steady; middling 11⅞.
Baltimore, nominal; middling 12⅜.
Memphis, steady; middling 12¼.
St. Louis, dull; middling 12⅜.
Houston, steady; middling 12⅜.
Louisville, firm; middling 12⅜.
Greenville, quiet; middling 11⅞.
Charlotte, steady; middling 12⅛.

Today's New York Stock Market

Below are given the highest, lowest and closing prices of stocks to-day, together with the previous close:

STOCK—	High.	Low.	Clos. Bid.	Prev. Close.
Amal. Copper	72⅝	70⅝	70⅝	72¼
Am. Ice Sec.	....	....	24	24⅜
Am. Sug. Ref.	112	112	110¾	110⅜
Am. Smelting	67⅛	66	65½	66⅞
Am. Locomo.	34	33⅞	33	34
Am. Car Fdy.	48	48	47½	48½
Am. Cot. Oil.	....	....	43	43
Am. Woolen	....	....	20	20
Anaconda	36⅜	36⅛	35⅞	36¼
Atchison	101	100⅝	100½	100⅞
At. Coast Line	120⅝	120⅝	120¼	120½
Am. Can	32⅛	30¾	30¾	31¾
do. pref.	92	91½	92	92½
Am. Beet Sug.	30	29½	29½	29½
Am. Tel. & T.	129⅛	128⅞	128⅞	129
Am. Agricul	....	....	....	50½
Beth. Steel	33	33	33	....
B. R. Transit	89⅛	88¼	87¾	89
B. and O.	98½	98⅛	98	98
Can. Pacific	237⅝	233⅞	233½	240½
C. Products	10¼	10¼	10⅛	10¼
C. and O.	64⅝	63⅜	63½	64⅛
Consol. Gas	129	128	127¾	129
C. Leather	23⅞	23⅞	22½	23⅝
C. F. and Iron	32⅛	32⅛	30½	32⅛
C. Southern	....	....	....	29
D. & Hudson	157	157	157	157¼
D. & R. G.	....	....	20	20
D. Securities.	....	....	15¼	15¼
Erie	28	27⅝	27¼	27¾
do. pfd.	43½	43½	42½	43¼
G. Electric	138⅛	138⅛	137½	138½
G. Consol.	....	....	2	2
G. Western	14⅛	14	14	14
G. Nth pfd.	125½	124⅞	124¾	125¾
G. N'th. Or	33½	33⅜	31	33
Int. Harvester	114¼	114	114	sr
Ill. Central	114¼	114	114¼	114¼
Interboro	15	14¾	14¾	14¾
do. pfd'	52	51	50½	51¾
K.C. South	23¾	23¼	23⅛	23
K. & T.	24	24	23⅝	24
L. Valley	154⅛	153⅛	153	154¼
L. and N.	131	130½	130⅝	131½
Mo. Pacific	36⅜	36	35½	36¼
N. Y. Central	102¼	101⅞	101¼	101½
Northwest.	128	128	127¾	128½
Nat. Lead	....	....	48	49
N. and W.	....	....	104¼	104⅝
No. Pacific	114⅛	113¾	113¾	114¼
O. and W.	29⅝	29½	29	29¾
Penn.	114⅞	114⅛	114⅛	114¼
Pacific Mail.	....	....	33	34
P. Gas Co.	109½	109½	109⅛	109¾
P. Steel Car	....	....	24	23¾
Reading	160¼	158	158⅛	160
Rock Island	21	20⅞	20⅝	21¼
do. pfd.	82½	82½	82	83¼
S.-Sheffield	....	....	30	32
So. Pacific	98⅜	97¼	97½	98½
So. Railway	....	....	24⅛	24
do. pfd.	....	....	....	76¼
St. Paul	106½	105¾	105¾	106⅝
Tenn. Copper	34	34	34	34½
Texas Pacific	....	....	....	15⅜
Third Avenue	....	....	....	34
Union Pacific	148⅜	145⅞	146¼	148¾
U. S. Rubber	61½	61	61	61
Utah Copper	51⅜	49⅞	49⅞	51½
U. S. Steel	60	58⅜	58½	60¼
do. pfd.	107⅜	107⅛	107⅛	107½
V.-C. Chem.	32½	32	32	31½
W. Union	65½	64¾	64⅞	65¼
Wabash	....	....	....	3
do. pfd.	....	....	....	10
W. Electric	61¾	61¾	61¾	61½
W. Central	....	....	....	52
W. Maryland	....	....	....	38¼

Total sales, 560,000 shares.

WEEKLY WEATHER REPORT.

WASHINGTON, April 29.—Precipitation occurred generally over the cotton region. Over the eastern portion the amounts were generally small, while over the Central and Western portions the rainfall was generally heavy, except in parts of Oklahoma and Texas. The precipitation was heaviest over Louisiana and Western Mississippi. The greatest weekly amount, 6.70 inches of rain, occurred at Grand Cane, La.

Mean temperatures ranged from nearly normal to 7 degrees below the normal, except over Eastern North Carolina, where there was an excess of from one to two degrees. The greatest deficiency in mean temperature occurred in Southwestern Texas. Weekly mean temperatures ranged from 56 to 66 degrees over the Eastern, from 60 to 68 over the Central, and from 58 to 66 over the Western portion of the cotton-growing States.

Frost occurred in scattered localities.

THE WEATHER CONDITIONS.

WASHINGTON, April 29.—With the exception of showers this afternoon and probably tonight on the New England and New Jersey coasts, the weather will be fair to-night and Wednesday in the region east of the Mississippi river.

No decided temperature change is indicated for any part of the Eastern half of the country during the next 36 hours.

Forecast until 7 p. m. Wednesday:

Georgia: Fair tonight and Wednesday.

NEW YORK PRODUCE.

NEW YORK, April 29.—Petroleum firm; crude Pennsylvania, 2.50.

Turpentine quiet, 42 (bid).

Rosin steady; common, 4.75 (bid).

Wool nominal; domestic fleece, 28@30; pulled, scoured basis, 40@55; Texas, scoured basis, 48@55.

Hides dull; native steers, 16½@19¼; branded steers, 15⅝@15⅞.

Coffee easier; options opened 8 to 14 lower; Rio No. 7 spot, 11⅝.

Rice steady; domestic, ordinary to prime, 4¼@5⅜.

Molasses steady; New Orleans, open kettle, 35@50.

Sugar, raw, active; centrifugal, 3.38@3.39; muscovado, 2.86@2.89; molasses sugar, 2.62@2.64.

Sugar, refined, steady; fine granulated, 4.20@4.35; cut loaf, 5.05@5.15; crushed, 4.95@5.05; mold A, 4.60@4.70; cubes, 4.45@4.60; powdered, 4.30@4.45; diamond A, 4.35 (bid); confectioner's A, 4.10@4.20; soft, No. 1, 4.00@4.10. (No. 2 is 5 points lower than No. 1, and Nos. 3 to 14 are each 5 points lower than the preceding grade.)

SHREWD LEADERS SUPPORT WHEAT ON ALL RECESSIONS

CHICAGO, April 29.—The Inter Ocean says: "It was the gossip on wheat that traders who were supposed to be out of May wheat have been heavy sellers during the past week, that many longs have turned over their trades to July, and a number have gone out completely. A number of the sharpest traders continue to favor the bull side on all breaks, while the bears are playing the excellent crop prospects, but lack confidence in their position.

"In corn the gossip was that one of the largest local shorts covered 500,000 bushels and was largely responsible for the break yesterday. The trade is watching the continued selling of July and September oats by Armour, but is unable to understand its position."

FREED OF GIRL'S CHARGE.

ANNISTON, ALA., April 29.—W. W. Cogswell, an aged white man, who was charged with improperly treating a young white girl whom he was driving to the city in his buggy, was found not guilty.

FREER OFFERINGS SEND GRAINS OFF

Bearish Crop Report Abroad the Most Potent Factor for the Day in Chicago.

ST. LOUIS CASH QUOTATIONS.

Wheat—No. 2 red.....109 @112
Corn—No. 2..... 57¼@ 57⅝
Oats—No. 2..... 35½

CHICAGO, April 29.—There were losses in wheat of ½c early to-day. Liverpool was lower on wheat this morning, although there was a flurry at the start on shorts covering. Foreign crop summary was favorable. Northwestern cars were 275, against 155 a year ago.

Corn was ⅛ to ¼c lower. The strike in Argentina was a help to the corn market at Liverpool.

Oats were ⅛ to ¼c lower in sympathy with the other grains.

Hogs were weak to 5c lower, but in the face of this the provision market was stronger, owing to smaller offerings and oversold condition.

Considerable pressure was to be seen in the wheat market during the last hour of the session, and the selling of May was persistent. The crowd which deals in wheat is mainly bullish and believes the market is to sell much higher and this seems to intimidate the bears. Wheat closed with loses of ⅛@⅛c. Cash transactions were: Wheat 145,000 bushels, corn 75,000 bushels, oats 130,000 bushels.

Corn closed with losses of ⅛@⅜c and oats were up ⅛@¼c. Hog products were a shade better.

CHICAGO GRAIN MARKET.

	High.	Low.	Previous Close.	Close
WHEAT—				
May	92⅜	92	92⅞	92⅝
July	92¾	92	92⅞	92⅝
Sept.	92⅛	91½	91⅝	92
CORN—				
May	55⅝	55	55	55¼
July	56⅛	55⅝	55⅜	55⅝
Sept.	57	56⅝	56½	56⅞
OATS—				
May	35	34⅝	34⅝	34⅝
July	34⅝	34¼	34¾	34⅝
Sept.	34⅝	34⅛	34½	34¼
PORK—				
May	19.55	19.45	19.47½	19.45
July	1962½	19.55	19.55	19.50
Sept.	19.45	19.55	19.40	19.30
LARD—				
May	10.90	10.87½	10.90	10.85
July	10.85	10.80	10.82½	10.80
Sept.	10.85	10.80	10.87½	10.77½
RIBS—				
May	11.25	11.20	11.23½	11.22½
July	10.97½	10.87½	10.95	10.90
Sept.	10.80	10.77½	10.80	10.77½

CHICAGO CASH QUOTATIONS.

CHICAGO, April 29.—Wheat, No. 3 red, 1.05@1.07¾; No. 2 red, 96@1.00; No. 2 hard winter, 93¾@95½; No. 3 hard winter, 92@94½; No. 1 northern spring, 94@95; No. 2 northern spring, 93@94; No. 3 spring, 90@92.

Corn, No. 2, 56@57; No. 2 white, 58@59; No. 3 yellow, 56½@57; No. 3 white, 57½@58¾; No. 3 yellow, 55@56¾; No. 4 white, 55@56½; No. 4 yellow, 54½@55¼.

Oats, No. 2 white, 56½@36¾; No. 3 white, 34½@35½; No. 4 white, 33¾@34¾; Standard, 35¾@36¼.

CHICAGO CAR LOTS.

Following are the receipts for Tuesday and estimated for Wednesday:

	Tuesday.	Wednesday
Wheat	45	46
Corn	151	116
Oats	197	153
Hogs	10,00	25,000

LIVERPOOL GRAIN MARKET.

LIVERPOOL, April 29—Wheat opened ⅛@⅜d higher; at 1:30 p. m. the market was ⅛@¼d lower; closed ½d higher.

Corn opened unchanged to ⅛d higher; at 1:30 p. m. the market was unchanged to ¼d lower; closed ⅛d higher to ½d lower.

OPINIONS ON GRAIN.

CHICAGO, April 29.—Bartlett, Frazier & Co.—Wheat: Our market will likely rule easier today, shorts having covered yesterday and the easier tone to the foreign markets will also be an influence.

Corn: We are inclined to look for a steady market until receipts become large enough to cause pressure.

Oats: The deferred months especially seem to be gaining more friends on the theory that with any unfavorable conditions which may later affect the crop just seeded a substantial advance from prices now prevailing could easily be made.

Provisions: We prefer the buying side on declines.

LIVE STOCK MARKET.

CHICAGO, April 29.—Hogs—Receipts 10,000. Market 10c lower. Mixed and butchers, $8.20@8.60; good heavy, $8.35@8.45; rough heavy, $8.10@8.30; light, $8.25@8.60; pigs, $6.75@8.45; bulk, $8.35@8.45.

Cattle—Receipts 2,500. Market weak. Beeves, $7.10@8.75; cows and heifers, $3.35@8.40; stockers and feeders, $6.15@7.85; Texans, $6.60@8.00; calves, $7.00@9.00.

Sheep—Receipts 18,000. Market steady; native and Western, $5.25@6.50; lambs, $6.15@8.75.

ATLANTA LIVE STOCK MARKET.
(By W. H. White, Jr., of the White Provision Company.)

Quotations based on actual purchases during the current week:

Choice to good steers, 1,000 to 1,200, $6.00@6.50; good steers, 800 to 1,000, 5.50@6.00; medium to good steers, 700 to 850, 5.25@5.75; medium to good cows, 700 to 800, 4.50@5.00; good to choice beef cows, 800 to 900, 5.00@5.75; medium to good heifers, 650 to 750, $4.25@4.75; good to choice heifers, 750 to 850, 5.75.

The above represent ruling prices of good quality of beef cattle. Inferior grades and dairy type selling lower.

Mixed to common steers, if fat, 800 to 900, 5.00@5.75; medium to common cows, if fat, 700 to 800, 4.00@4.50;mixed common, 600 to 800, 3.25@4.25; good butcher bulls, 3.50@4.50.

Prime hogs, 160 to 200 average, 8.90@9.25; good butcher hogs, 140 to 160, 8.75@9.00; good butcher pigs, 100 to 140, 8.25@8.75; light pigs, 80 to 100, 8.00@8.50; heavy rough hogs, 200 to 250, 8.25@8.75.

Above quotations apply to corn-fed hogs, mash and peanut-fattened hogs, 1 to 1½c under.

ATLANTA MULE AND HORSE MARKET
(Corrected by the National Stock Yards Commission Company; C. G. Turner, President.)

Mules.

14 to 14½ hands, rough, good ages, $115 to $130.

14 to 12½, finish with quality, $155 to $180.

14½ to 15 hands, rough, $130 to $170.

15 to 15½ hands, finish, $180 to $205.

16 hands, with quality and finish, $205 to $230.

16 hands, heavy chunk, weighing form 1,250 to 1,400 pounds, $255 to $330.

Horses.

Southern chunk, finish, $75 to $110.

Southern chunk, finish, $110 to $125.

Good driving horses, quality and finish, ranging in price from $160 to $210.

Heavy draught horses, rough, $160 to $210.

Heavy draught horses, finish, $210 to $300.

ATLANTA IS STAGE FOR 'MOVIE' PLAY

Real "Wild West" Comedy Production Has City Parks and Streets as Setting.

Work on the first motion picture film ever made in Atlanta will be begun to-day. The Scenic Film Company, of this city, recently organized, will stage a comedy-drama, take the pictures and make the film, completing the entire process in Atlanta.

The nearby hillsides, the parks of the city and some of the busiest thoroughfares will appear in the scenes. The story for the picture has been written by Roy E. Butler, who is well known to devotees of the local playhouses, and he, with a cast of 30 players, will create the first scene at Hill's Park on the outskirts of the city.

"The Boss of Hixville Ranch" is the title of the play, with numerous Western scenes and others from city life. Some of the pictures will be made at Piedmont Park and others on Atlanta business streets.

The cast of characters includes Jack Lamey and Joe Combs, who are appearing at the Vaudette; Roy E. Butler, Richard Shine and Misses Margaret Wilby and Grover Layfield, with about 25 others.

A number of films are planned.

Georgia Librarians End Annual Session

Work in Educational Institutions Topic of Discussion Led by Duncan Burnet.

The final meeting of the Georgia Library Association, concluding its tenth annual session, was held today. Discussion was led by Duncan Burnet, librarian of the Georgia State University Library.

Reports were heard from all college librarians of the State. A special feature was work in educational institutions. Among those submitting reports were Misses Laura Hammond, of Tech; Agnes Goss, Georgia Normal School; Marion Bucher, Agnes Scott; Sallie Boone, Mercer; Claire Thompson, Wesleyan, and Linne Page Hargrove, of Brenau.

W. H. Moyer, warden of the Federal Prison; Mrs. Maud Baker Cobb, Mrs. Eugene Heard and Miss Orpha Zoe Massey read papers on various phases of library work.

An address by Dr. Arthur E. Bostwick on "The Reading of Many Books" was heard by members of the association and many visitors.

Shoots Judge He Had Sworn to Kill

Rich Ohio Farmer, However, Fails to Carry Out Vengeance Oath.

UPPER SANDUSKY, OHIO, April 29.—An attempt was made to-day by John Broadman, a wealthy farmer, to carry out a threat he made several years ago to kill Probate Judge W. P. Rowland. The judge was struck by two bullets from Broadman's revolver, but not fatally injured.

Thinking he had killed his victim, Broadman walked across the street to the Sheriff's office and gave himself up. Rowland was an attorney in a case in which Broadman was interested several years ago. He angered Broadman, who threatened to kill him.

Boy Loses Eyes as He Cuts Golf Ball

Augusta Lad's Sight Ruined by Acid in Sphere With Which He Was Playing.

AUGUSTA, GA., April 29.—Richard Stelling, aged 15, of North Augusta, has lost his eyesight by a splash of acid from a golf ball.

Young Stelling picked up an acid-filled English golf ball on the Arlington links and was cutting it open "to see what it was made of" when the knife blade plunged through to the hollow portion of the ball, splashing the acid into both eyes.

MRS. PHILIP DODD DYING FROM APOPLECTIC STROKE

Mrs. Philip Dodd, prominent Atlanta woman, is critically ill at her apartments in the Aragon Hotel today as a result of an apoplectic stroke sustained while boarding an elevator in the Forsyth Building late yesterday. Physicians announce she has little chance of recovery.

Mrs. Dodd, who is wealthy and has traveled extensively, recently returned from a trip to California with Mrs. H. E. Smart.

ROADS REFUSE DEMAND TO REDUCE CAROLINA RATES

RALEIGH, N. C., April 29.—Representatives of seven railroads to-day rejected the proposition submitted by the State for a 25 per cent decrease in freight tariffs from the North and West to North Carolina points.

Many petitions are in circulation asking Governor Craig to call the Legislature in extra session to handle the issue.

NOTED SPORTSMAN SUICIDE.

BALTIMORE, April 29.—Frederick N. McDonald, prominent sportsman, president of the J. H. McDonald Company, wholesale paper dealers, committed suicide here to-day. Ill health was the cause.

SIGNS MOTHERS' PENSION ACT.

HARRISBURG, PA., April 29.—Governor Tener to-day signed the Sheatz mothers' pension law. Any abandoned mother or widow may claim benefits under the law.

NEW DIVISION OF U. S. COURT.

A division in the Federal Court for the District of North Georgia, created by a new act, has become effective. Sessions will be held there twice each year.

Mercer Graduation Program Announced

Commencement Sermon on June 1 to Open Week of Ceremonies at University.

MACON, GA., April 29.—The Mercer University commencement program will be as follows:

Commencement sermon, June

SOCIOLOGICAL DELEGATES END MEET TO-NIGHT

Congress Likely Will Convene in Memphis Next Year—Gov. Mann New President.

That the two conventions may be held together the Southern Sociological Congress to-day postponed the selection of a convention city for next year until the will of the National Conference on Charities and Correction can be ascertained.

Despite the urgent invitation from the State of Texas to meet in Houston, it is probable that Memphis, Tenn., will be chosen. The charities conference has never met in the South and the sociological congress will urge that it go to Memphis, too.

With the general session at Wesley Memorial Church to-night, at which Dr. John A. Rice, of Fort Worth, Texas, and Dr. Henry F. Cope, of Chicago, will be principal speakers, the meeting of the congress will come to a close and the delegates will leave for their homes.

Among the speakers at to-day's general session was Dr. Henry Stiles Bradly, of Worcester, Mass., who spoke on "The Drag on Modern Civilization." The greatest drags, he said, were war and the reproduction of the unfit.

Officers Are Elected.

Officers of the congress elected for the ensuing year are: President, Governor William H. Mann, of Virginia; first vice president, Dr. John E. White, Atlanta; second vice president, Mrs. J. A. Baker, Houston, Texas; secretary, Dr. J. E. McCulloch, Nashville, Tenn.; treasurer, D. E. Holderness, Nashville.

W. D. Weatherford, of Nashville, Tenn., in an address on work among the negroes of the South, declared that only a thorough understanding between the two races would preserve racial integrity.

"If the white people and the black people of the South," he said, "ever understand each other, racial self-respect will safeguard the purlieus of racial integrity."

Play Needed by Child.

The inherent right of a child to play was advocated by Rev. Vernon P. Anson, of Norfolk, Va.

"The child who is made to work all day during the tender years of his life hasn't a fair chance in the world," he said. "The amusements of youth are as essential to the growth of a child as the rain and sunshine are to the growth of the flower."

Mrs. W. L. Murdock, of Birmingham, Ala., and Judge Moray Williams, of New York, talked of methods of dealing with young delinquents.

Organized charities was the general topic of debates at the Wesley Memorial gathering, made by James P. Kranz, of Memphis, and R. T. Solensten, of Jacksonville.

Public health, with reference to medical inspection in schools and the anti-tuberculosis fight, was discussed at the First Baptist Church by Dr. L. T. Royster, of Norfolk, Va., and J. D. Strain, of Nashville.

"Many children," said Dr. Royster, "are thought to be incorrigible when they are suffering from some physical defect."

Would Reform Convicts.

On courts and prisons, W. H. Whittaker, A. J. G. Wells, of Kentucky; Prof. W. C. Kilvington, of Tennessee, and Prof. Morris Parmalee, of the University of Missouri, advocated treatment to reform convicts. Mr. Whittaker, who is warden of a Virginia convict farm, said the honor system can be worked effectively.

Prof. Parmalee argued that a needed reform in criminal procedure is to forbid the press to comment on cases in court. He advocated abolishing grand juries and permitting the prosecuting officer to bring indictments.

Dr. C. P. Wilmer, of this city, spoke at the First Congregational Church on "Denominationalism as an Aid and as a Hindrance to the Kingdom of God."

Important Sayings

By important people on topics of live interest

"The United States, in honor and for humanity's sake, cannot turn the Philippines loose and undo the unqualified good it has wrought among the people since its occupancy. It cannot cease administering its affairs as it is now doing without entailing the most serious consequences among the people."—**Bishop Samuel Fallows, of the Reformed Episcopal Church, on his return from the Philippine Islands.**

"Much has been said of the dignity of Japan. But what shall be said of the proposition that a great State, itself an empire, of possibilities greater than those of most nations, shall be halted from the mere consideration of a legislative act, admittedly within its jurisdiction, by the protest of a foreign power which has itself enacted even more stringent regulations on the subject? What of the dignity of California?"—**Governor Johnson of California, in a protest against Federal interference with the alien**

ATLANTA MARKETS

EGGS—Fresh country, candled, 15@16c.

BUTTER—Jersey and creamery, in 1-lb. blocks, 27½@30c; fresh country, fair demand, 17½@22½c.

DRESSED POULTRY—Drawn, head and feet on, per pound: Hens, 55@55c; fries, 22½@25c; roosters, 8@10; turkeys owing to fatness, 20@22½c.

LIVE POULTRY—Hens, 50@55c; roosters 25@30c, fries 35@40c, broilers 30@35c, puddle ducks 30@35c, Pekins 35@40c, geese 50@60c each, turkeys, owing to fatness, 18@20c.

FRUITS AND PRODUCE.

FRUITS AND VEGETABLES—Lemons fancy $6.00 grapefruit $2.75@3.00, cauliflower 10@12½c lb., bananas, 3c per pound, cabbage 1½@1.10 crate, peanuts per pound, fancy Virginia, 6½@7c, choice 5½@6c, lettuce fancy $2.50@.300, beets $1.00@1.25 in half-barrel crates, cucumbers $2.25@2.50.

Egg plants (scarce) $2.25@2.75 per crate, pepper $2.50@2.75 per crate, tomatoes fancy, six-basket crates $2.25@2.75, pineapples $2.50@2.75 per crate, onions 60@65c per bushel, sweet potatoes, pumpkin yam 65@70c, strawberries 10@12½c per kuart, fancy Florida celery $2.50@3.00 per crate, okra, fancy 6-basket crates $3@3.00.

FISH.

FISH—Bream and perch, 7c pound; snapper, 10c pound; trout, 10c pound; bluefish, 7c pound; pompano, 20c pound; mackerel, 7c pound; mixed fish 5@6c pound; black bass, 10c pound; mullet, $12 per barrel.

FLOUR AND GRAIN.

FLOUR—Postell's Elegant $7.75, Omega $7.50, Carter's Best $7.75, Quality (finest patent) $6.65; Gloria (self-rising) $6.50, Results (self-rising), $6.25; Swans Down (fancy patent) $6, Victory (the very best patent), $6.65, Monogram $6, Queen of the South, (finest patent) $6.60, Golden Grain $5.60, Faultless (finest) $6.25, Home Queen (highest patent) $5.85, Puritan (highest patent) $5.85, Paragon (highest patent) $5.85, Sunrise (half patent) $5.25, White Cloud (highest patent) $5.50, White Daisy (high patent) $5.50, White Lily (high patent) $5.50, Diadem (fancy high patent) $5.75, Water Lily (patent) $5.15, Sunbeam $5.25, Southern Star (patent) $5.25, Ocean Spray (patent) $5.25, Tulip (straight) $4.15, King Cotton (half patent) $5, low grade 98-pound sacks $4.

GROCERS.

SUGAR—Per pound: Standard granulated 5c, New York refined 4½c, plantation 4.85c.

COFFEES — Roasted (Arbuckle's) $24.50, AAAA, $14.50 in bulk; in bags and barrels, $21; green 20c.

RICE—Head 4½@5½c, fancy head 5¾@6½c, according to grade.

LARD—Silver leaf 13c pound, Sceco 8¾c pound, Flake White 8½c pound, Cottolene $7.20 per case, Snowdrift $5.85 per case.

SALT—One hundred pounds, 53c; salt brick (plain) per case, $2.25; salt brick (medicated) per case, $4.85; salt red rock per hundredweight $1; salt white per hundredweight 90c. Granocrystal, per case, 25-lb. sacks, 75c; salt ozone, per case, 20 packages, 90c; 50-lb. sacks, 30c; 25-lb. sacks 12c.

MISCELLANEOUS — Georgia cane syrup 37c, axle grease $1.75, soda crackers 7¼c pound, lemon crackers 8c, oyster 7c, tomatoes (2 pounds) $1.65 case, (3 pounds) $2.25, navy beans, $3.25; Lima beans 7½c, shredded biscuit $3.60, rolled oats $3.90 per case, grits (bags) $2.40, pink salmon $7, cocoa 38c, roast beef $3.80, syrup 30c per gallon, Sterling ball potash $3.30 per case, soap $1.50@4 per case, Rumford baking powder $2.50 per case.

CORN—Choice red cob, 86c. No. 2 white bone dry No. 2 white 78c, mixed 85c, choice yellow 75c, cracked corn 85c.

MEAL—Plain 144-pound sacks 86c, 96-pound sacks 76c, 48-pound sacks 85c, 24-pound sacks 83c, 12-pound sacks 80c.

OATS—Fanck white clipped 54c, No. 2 clipped 53c, fancy white 52c, mixed 51c.

COTTON SEED MEAL—Harper, $28.50, Cremo feed, $26.00.

COTTON SEED HULLS — Square sacks $15.50.

SEEDS—(Sacked): Wheat, Tennessee choice Burt 70c, rustproof 60c, Oklablue stem $1.60, German millet $1.65, amber cane seed $1, cane seed, orange $1, rye (Tennessee) $1.25, red top cane seed $1.35, rye (Georgia) $1.35, blue seed oats 50c, barley $1.25.

HAY—Per hundredweight: Timothy, choice, large bales, $1.30, No. 1 small bales, $1.25, No. 2 small, $1.15; Timothy No. 1, clover mixed, large bales, $1.25, silver clover mixed hay $1.15, Timothy No. 1, clover mixed, $1.15; clover hay, $1.10, alfalfa hay, choice green $1.30, No. 1 $1.20, wheat straw 70c, Bermuda hay 90c.

PROVISION MARKET.

(Corrected by White Provision Co.)

Cornfield hams, 10 to 12 pounds average, 19c.

Cornfield hams, 12 to 14 pounds average, 18¾c.

Cornfield skinned hams, 16 to 18 pounds average 19½c.

Cornfield pickled pig's feet, 15-pound kits, $1.25.

Cornfield jellied meat in 10-pound dinner pail, 12½c.

Cornfield picnic hams, 6 to 8 pounds average, 13½c.

Cornfield breakfast bacon 24¼c.

Grocer style bacon (wide or narrow), 18½c.

Cornfield fresh pork sausage (link or bulk) 25-pound buckets, 12¾c.

Cornfield frankfurters, 10-pound boxes, 12c.

Cornfield bologna sausage, 25-pound boxes, 10c.

Cornfield luncheon hams, 25-pound boxes 13½c.

Cornfield smoked link sausage, 25-pound boxes, 13½c.

Cornfield smoked link sausage, 25-pound boxes, 10c.

Cornfield smoked link sausage in pickle, 50-pound boxes, $5.00.

Cornfield pure lard, fierce basis, 12¾c.

Country style pure lard, 50-pound tins, 12½c.

Compound lard (tierce basis), 8¾c.

D. S. extra ribs, 12¾c.

D. S. rib bellies, medium average, 13¼

D. S. bellies, light average, 13¼c.

FEEDSTUFFS.

SHORTS—White, 100-lb. sacks $1.77 Halliday, white, 100-lb. sacks $1.77, dandy middling 100-lb. sacks $1.75, fancy, 75-lb. sacks $1.75, P. W., 75-lb. sacks $1.60, brown, 100-lb. sacks $1.55, Georgia feed, 75-lb. sacks $1.55, clover leaf, 75-lb. sacks $1.60, bran, 75-lb. sacks $1.30, 100-lb. sacks $1.30, 50-lb. sacks $1.30, Homeoline $1.60, Germ meal-Homeo $1.60.

CHICKEN FEED—Beef scrap, 100-lb. sacks $3.25, 50-lb. sacks $1.65, Purina pigeon feed $2.15, Purina baby chick feed $2, Purina scratch, 100-lb. sacks $1.85, 50-lb. sacks $1.95, Purina scratch bales $2.05, Purina chowder, 100-lb. sacks $2, Purina chowder, dozen pound packages $2.20, Victory baby chick $2, Victory scratch, 50-lb. sacks $1.90, 100-lb. sacks $1.80, wheat, 2-bushel bags, per bushel $1.40, oyster shell 80c, special scratch, 100-lb sacks $1.80, Eggo $1.85, charcoal, 50-lb. sacks, per 100 pounds $2.

GROUND FEED—Purina feed, 175-lb. sacks $1.65, 100-lb. sacks $1.65, Purina molasses feed $1.55, Arab horse feed $1.70, Alfineeda feed $1.65, Suerene dairy feed $1.50, Monogram, 100-lb. sacks $1.60, Victory horsefeed, 10-lb. sacks $1.65; A. B. C. feed $1.55, milk dairy feed $1.65, alfalfa molasses meal $1.75, alfalfa meal $1.40, beet pulp, 100-lb. sacks $1.55, homa rustproof 50c.

REFUSED TO MARRY GIRL; HER SKIRT TOO SHORT

WASHINGTON, April 29.—Because her skirt was not of marriageable length, ministers of two cities refused to marry Miss Carrie Edith Adams, declaring they did not think her age any greater in proportion than her short skirt. Miss Adams was brought here from New Garden, Va., by Walter Powell, of the same town. Rockville, Md., and Washington ministers declared the girl too young, and refused to perform the ceremony. The couple finally appealed to Judge C. S. Bundy, who tied the knot.

If you have anything to sell advertise in The Sunday American. Largest circulation of any Sunday news-

You Want Something. You Will Find It if You Read "Want Ads"

RAILWAY SCHEDULES.

SOUTHERN RAILWAY.

"PREMIER CARRIER OF THE SOUTH"

ARRIVAL AND DEPARTURE OF PASSENGER TRAINS, ATLANTA.

The following schedule figures are published only as information, and are not guaranteed:

No.	Arrive From—		No.	Depart To—	
36	Birmingh'm	12:01 am	36	New York	12:15 am
35	New York	5:00 am	29	Columbus	5:20 am
13	Jacksonville	5:30 am	13	Cincinnati	5:40 am
43	Washington	5:25 am	32	Fort Valley	5:30 am
12	Shreveport	6:30 am	35	Birmingh'm	5:50 am
16	Hellin	8:20 am	7	Chatt'ga	6:55 am
29	New York	11:15 am	12	Richmond	6:55 am
8	Chatt'ga	10:35 am	23	Kansas City	7:00 am
7	Macon	10:40 am	16	Brunswick	7:45 am
17	Fort Valley	10:45 am	29	Birmingh'm	11:30 am
21	Columbus	10:50 am	38	New York	11:01 am
6	Cincinnati	11:10 am	40	Charlotte	12:00 n'n
29	Columbus	1:40 pm	6	Macon	12:20 pm
30	Birmingh'm	2:30 pm	30	Columbus	12:30 pm
40	B'mingh'm	12:40 pm	30	New York	2:45 pm
29	Charlotte	3:55 pm	15	Chatt'ga	3:00 pm
5	Macon	4:00 pm	39	Birmingh'm	4:19 pm
37	New York	5:00 pm	*18	Toccoa	4:30 pm
15	Brunswick	7:50 pm	22	Columbus	5:10 pm
11	Richmond	7:50 pm	5	Cincinnati	5:10 pm
24	Kansas City	9:20 pm	23	Fort Valley	5:20 pm
16	Chattan'ga	9:35 pm	25	Heflin	5:45 pm
19	Columbus	10:20 pm	10	Macon	5:49 pm
31	Fort Valley	10:25 pm	44	Washington	8:45 pm
14	Cincinnati	11:00 pm	24	Jacksonville	9:30 pm
23	Jacksonville	6:50 am	11	Shreveport	9:40 pm
*17	Toccoa	8:10 am	14	Jacksonville	11:10 pm

Trains marked thus (*) run daily except Sunday.

Other trains run daily. Central time. City Ticket Office, No. 1 Peachtree Street.

SPECIAL NOTICES.

NEAR BEER LICENSES.

I HEREBY make application to Divisional Council and Police Committee of Atlanta to transfer near-beer license from G. C. Wray to S. Danneman. 202 Decatur Street. 41-25-4

LOST AND FOUND.

STRAYED or stolen, white goat, saw notch near end of horn; taken from alley. Main 1978. 178 Washington. 209-29-4

LOST—Monday night on Peachtree St., between Montgomery Theater and Pine Street, small round pearl pendant. Finder please return to C. H. Godfrey, 809 Grant Bldg. Reward. 210-29-4

LOST—Gold brooch set with pearls, either on Peachtree Street or in Candler Building. Liberal reward for return of same to Northwestern Mutual Life Insurance offices, 514 Candler Building. 4-29-30

LOST—A gold brooch, pearl sets; lost some time Monday morning between Decatur car line, Keely's corner and the Candler Bldg. Phone Decatur 64 for reward. 4-29-11

LOST—Young female Collie; white, black and tan; white breast, white feet, half white collar. Reward. Name, "Riddo." T. J. Barfield, 115 Hill St. 206-29-4

LOST OR STOLEN—One doctor's emergency case containing four hypodermic alkaloid cases, two folding instrument cases, other instruments. Notify Dr. J. C. Wright and receive reward. Main 2909. 4-29-23

LOST—Dog on Auburn Avenue, near Courtland, described as follows: Fox terrier, male, entirely white with black face, answers to name of "Tip." Liberal reward if returned to Southern Express Company. 4-29-7

PARTY who found black bag at Lyric Theater Saturday matinee kindly return. No questions asked. Phone East Point 489-J. 4-29-9

LOST—Child's gold bracelet, Sunday. Finder please call M. 3356 J, or Shivers, both phones M. 207. Reward. 34-29-4

LOST—Saturday afternoon in Kress' a gold-handled umbrella engraved M. E. B. Notify Miss M. Bingo, at M. Rich & Bros. Co. Reward. 201-29-4

LOST—Monday morning about 9:15 a bunch of keys, either within or just outside postoffice, Forsyth Street side. Finder will please return to 212 Brown-Randolph Bldg. 4-28-204

FOR RENT—If Mrs. Oscar Gamble, 870 West Peachtree Street, will find this ad and have it marked when the "Want Ad" man calls Wednesday, he will give her a new dollar bill.

LOST—One brown motorcycle legging on Washington or Fair Street Saturday afternoon. Return to 11½ East Alabama Street and receive reward. 30-28-4

LOST—Baroque pearl lavalliere necklace; finder call, phone or write and receive reward. Mrs. Bennett, Pickwick Apts., 77 Fairlie Street. 4-28-7

LOST—Young Scotch collie dog, about one year old. Answers to name of "Fellie." Call Ivy 2024. 4-28-26

LOST—Motorcycle; No. 19971; also 19987. Reward. Bell phone West 135. 4-28-21

LOST—Black lace scarf at Auditorium Saturday night. Call Ivy 564-J. Mrs. Loeb, 438 North Jackson. Reward. 4-28-38

LOST—A purse containing important papers and some currency. Return to 65 Peachtree, A. O. Diaz; no questions asked. 115-27-4

LOST—Dark brown worn handbag, between Atlanta and Griffin, Central train No. 10, leaving Atlanta 12:30 p. m., March 15. Reward for return to Kimball House. M. L. Hallowell. 204-24-4

PERSONAL.

CORNS—Does your corn hurt? Buy our formula, have it filled, remove your corns, and sell to your neighbors. 25c stamps or silver. Wayne M. O. Co., Dept. A, Cambridge City, Ind. 76-20-4

ORDERS taken for hand embroidery and monograming. Call Ivy 4568-J. 4-28-30

ANSWER—Just as you have read this will others read your ad if you place it in the Want Ad columns of this paper. A word to the wise is enough.

DOLL HOSPITAL—Dolls repaired; all parts furnished. Sleepy eyes reset. 110 Luckie Street 93-27-4

DR. GAULT'S Antiseptic Powder for women. It is cleansing, cooling and non-irritating. Can be used as a douche at any time with safety. It has no equal. Price $1 per box, postpaid. J. T. Gault Chemical Company, 702 Austell Building, Atlanta. 4-25-33

HELP WANTED—A Georgian want ad will find it. If Mrs. John O. Dupree, 98 West Twelfth Street, finds this and has it marked when the "Want Ad" man calls Wednesday, he will give her a dollar bill.

THE GATE CITY DOLL HOSPITAL, 243 Courtland, near Cain, repairs all kinds of dolls. 203-24-4

ACME HATTERS HAVE MOVED TO 20 E. HUNTER STREET. OLD HATS MADE NEW. 4-23-42

SPIRELLA CORSETS.

OUR NEW spring models are out. Call for a corsetiere to come and demonstrate to you in the privacy of your home. 56 Howell Place. Phone West 428. 4-13-4

MORPHINE and whisky habit can be cured; hundreds of testimonials. No danger, no suffering. Send for literature. Address P. O. Box 272, Atlanta, Ga. 3-5-7

FLY SCREENS, FLY SCREENS, FLY SCREENS—Wood fly screens, metal fly screens, hardwood floors, Venetian blinds, metal weather strips furnished anywhere in the South. Write or phone W. R. Callaway, manager, 1403 Fourth National Bank Building, Atlanta, Ga. 3-20-25

PERSONAL.

FLY SCREENS—PRICE & THOMAS.
FLY SCREENS—PRICE & THOMAS.
FLY SCREENS—PRICE & THOMAS.
FLY SCREENS—PRICE & THOMAS.
Salesroom and office, 62 N. Pryor Street. Factory 86 E. Cain Street. Bell phone Ivy 4203. 4-6-70

SERIOUS RESULTS come from trusses improperly fitted. John B. Daniel, at 34 Wall Street, has an expert fitter and it will cost you no more to have him fit you, and it means insurance. 6-24-19

MATERNITY SANITARIUM—Private, refined, homelike. Limited number of patients cared for. Home provided for infants. Mrs. M. T. Mitchell, 26 Windsor Street. 11-9-57

IF YOUR ROOF leaks, call Roof Doctor, W. B. Barnett, Main 714. 1-1-7

HELP WANTED.

Male.

WANTED—Colored messengers. Apply Postal Telegraph Co., 40 North Broad Street. 4-29-31

WANTED—At once, quick, able man for taking school census; good pay. Apply 1503 Candler Bldg., between 7:30 and 8:30 morning. 37-29-4

RESPONSIBLE parties to travel, either sex; salary and expenses; references. Room 4, Cumberland Hotel. 205-25-4

WANTED—A butler at 176 Capitol Avenue. 4-29-2

WANTED—Drillmen and laborers for underground work. Drillmen earn $1.90 to $3 per day. Laborers earn $1.75 to $2.75 per day. Board $16 to $18 per month. Steady work. No labor troubles. Only white men wanted. Tennessee Copper Company, Ducktown, Tenn. 4-26-4

FOUND—One dollar, if Mrs. Gus T. Dodd, 366 West Peachtree Street, finds this ad and has it marked when the "Want Ad" man calls Wednesday.

WANT MEN in the city and out to learn the barber trade. The new barber law increases the demand for clean barbers. One hundred needed at once. Can qualify you for good wages in a few weeks. Some money earned while learning. Complete outfit of tools given. Holders of my diplomas recognized everywhere. My advantages can not be duplicated. Call or write at once. Manager, Moler Barber College, 38 Luckie Street. 39-26-4

WANTED—Good butler who understands housework and gardening; none without references need apply. Apply from 8 until 2 o'clock, Mrs. Edward Haas, 92 Waverly Way. 4-25-23

WANTED—Thorough accountant as assistant traveling auditor. Single man, with credit ability and experience, and who can handle volume preferred. State qualifications and experience fully. Box 100, care Georgian. 201-25-4

PULLMAN porters wanted. For instruction write Porter, P. O. Box 804, Atlanta, Ga. 4-24-12

WANTED—Trammers and laborers for underground work. Wages $1.75 per day if they work less than 20 days per month, or $2 per day if they work 20 days or more per month. Contract trammers earn $2 to $2.75 per day. Also outside laborer at $1.50 per day. Company time, or contract work, loading and unloading railroad cars at which over $2 per day can be earned. Tennessee Copper Company, Ducktown, Tenn. 4-22-20

WANTED FOR U. S. ARMY: Able-bodied unmarried men between ages of 18 and 35; citizens of United States, of good character and temperate habits, who can speak, read and write the English language. For information apply to Recruiting Officer, Peachtree and Forsyth Streets, Atlanta, or 411 Cherry Street, Macon, Ga. 4-1-1

WANTED—Ideas. Inventors, write for list of inventions wanted and prizes offered by manufacturers. Also, how to get your patent. Sent free to any address. Randolph & Briscoe, patent attorneys, Washington, D. C. 7-11-23

DO YOU PLAY POOL? If you do, come to see "Bias" at the TERMINAL HOTEL POOL PARLOR. We sell 35c in checks for 25c. Good tables, good cues, and a nice bunch of clever boys. 2-10-24

WANTED—A chef cook, white or colored; white pereferred. Apply Peachtree Inn. 4-28-25

WANTED—Bright office boy. Apply early Tuesday morning Mr. Holliday, third floor Georgian, 20 E. Alabama Street. 4-28-24

WANTED—Boy to milk and help around house. Apply Main 2514-J. 4-28-35

WANTED—Men to learn the barber trade; tools and position furnished. Atlanta Barber College, 10 East Mitchell St. 5-11-17

TYPEWRITERS FOR RENT.

ROYAL typewriters rented; one month, $2.75; three months for $7.00; special rates to students. Royal Typewriter Co., 46 N. Pryor St. Phone Main 2492. 4-25-17

TYPEWRITERS

GOOD machines rented anywhere, $5 for three months. American Writ. Mch. Co., 48 N. Pryor.

HELP WANTED.

Female.

WANTED—At once first-class cook. Apply 94 Garnett Street. 49-29-4

WANTED—A colored nurse, half grown girl preferred. 203 Crew Street. 4-29-29

LADY ATTENDANT for dental and physician's offices. Prefer one with some experience. Give references and experience. Address Dentist, care Georgian. 4-29-27

WANTED—Settled woman to care for child and do light work about house; good home; moderate wages; Mrs. J. T. Gasaway, Decatur, Ga. Route 3. Phone Decatur 618. 41-29-4

WANTED—Colored girl cook and housework. Telephone Ivy 3340-J. 227 Myrtle St. 201-28-4

WANTED—Woman to cook and do general housework. Must live on lot at 27 West Sixteenth Street. 4-28-37

WANTED—Young women and girls desiring attractive positions. Welfare of operators and clerks closely supervised by the company; their conduct on the premises carefully guarded by matron, woman supervisors and chief operator, who have complete control over the retiring and operating room. Short training course for those inexperienced; salary paid while learning. Salary increased upon being transferred to operating force, and for those becoming efficient, increased as they become worthy, with opportunities for ultimate advancement to $75 per month. References proving the standing of the applicant essential. Those having educational advantages preferred. Lunch rooms and comfortable retiring rooms provided with several hundred Carnegie Library books for the convenience of the operators. Matron and trained nurse in attendance. Apply 8:30 to 5, Southern Bell Telephone and Telegraph Company Training School, 25 Auburn Avenue. 3-20-25

GIRLS LEARN MILLINERY: best trade on earth for women; pay $60 to $100 a month. Write Hollywood School of Millinery, 104½ Whitehall St.

Want Anything?

TELEPHONES

Bell M. Atlanta **8000**

Telephone clerk will take your ad, and, if requested, assist you in wording, or will write the ad for you—that's his business. He will also make it as brief as possible to obtain the results desired. In order to accommodate customers, accounts will be opened by phone, but you will make payments promptly after publication or when bills are presented by mail.

Classified Advertising Rates:

1 insertion ...10c a line
3 insertions .. 6c a line
7 insertions ... 5c a line
30 insertions ..4½c a line
90 insertions ... 4c a line

No advertisements taken for less than two lines. Seven words make a line.

To protect your interests as well as ours, an order to discontinue an ad will not be accepted over the phone. Please make order to discontinue in writing.

No advertisement accepted from out of town unless accompanied by cash, or forwarded through recognized advertising agency.

TELEPHONES

Bell M. Atlanta **8000**

LITTLE ADS THAT BRING BIG RESULTS



BE A BELL TELEPHONE OPERATOR

The work is agreeable. The surroundings are pleasant. You are paid a salary while learning. The opportunities for rapid advancement are excellent. Increased salary is assured if you prove efficient.

There are several vacancies in our training school for young women between 16 and 22 years of age who have a common school education and can furnish satisfactory references.

Apply in person at training school, 25 Auburn Avenue in the

Bell Telephone Exchange

EXPERIENCED P. B. X telephone operators and experienced local operators can secure attractive positions by applying to Mr. Robinson, Room 10, Southern Bell Telephone Main Exchange, 78 South Pryor Street. 4-6-71

Male and Female.

CRICHTON-SHUMAKER Established 1885 Business College THE LEADING Business Training School in the South. INDIVIDUAL INSTRUCTION BY THE PROPRIETORS IN PERSON. CATALOGUE FREE. KISER BUILDING ATLANTA.

SHORTHAND COURSE, $15. 35 West Peachtree St. 4-20-28

MEN, WOMEN—Get government jobs; excellent salaries. Write immediately for free list of positions obtainable. Franklin Institute, Dept. 49-C, Rochester, N. Y. 44-13-4

PIANO PUPILS, 25c lesson. 35 West Peachtree Street. 3-27-4

TEACHERS WANTED.

CALLS are coming in rapidly. Teachers should enroll at once. Our twenty-second year. Sheridan's Teachers' Agency, 307 Candler Building, Atlanta, Ga. Greenwood, S. C., Charlotte, N. C. 4-27-20

TEACHERS attending the association are invited to make our office their headquarters. Have mail directed there. Sheridan's Teachers' Agency, 307 Candler Building. 4-27-18

WRITE for record of our eight years' work. High class patronage. Efficient service. Foster's Teachers Agency, 307 Candler Building, Atlanta, Ga.

AGENTS AND SALESMEN WANTED.

WANTED—Clever, educated, well-dressed, aggressive man, over 30, hard worker, to solicit business men in small towns. Educational proposition. No books. Permanent, dignified position; rapid promotion. Salary, $14 weekly, plus transportation plus 10 per cent commission. Worth $75 weekly to right man. See A. C. Burnham, New Hotel Kimball, quick. 211-29-4

LIFE INSURANCE salesmen; straight honest proposition. Investigate for yourself. Big commissions. S. D. J., care Georgian. 4-22-36

AGENTS—Chance to make big money calling on automobile owners; get our proposition to-day. The Clayton & Hunnicutt Co., Marietta, Ga. 40-10-4

SITUATIONS WANTED.

Male.

STENO-BOOKKEEPER wants about four hours' work each day. Phone Main 4568-J. 202-29-4

WANTED—Position as collector or office helper by young man, 25 years old, with high school education and more than one year's work in law. Address J. O. Humphries, 469 Edgewood Avenue. 27-28-4

YOUNG man, age 23, desires clerical position; six years' experience in sales and advertising department with one firm; best of references. Can start at once. Address L. N., care Georgian. 33-28-4

HUSTLER, acquainted with city, can furnish references, and also have horse and buggy, would like position as collector or city salesman. Charles Gordon, 59 Plum Street. 35-28-4

WANTED—By young man, position in office where there is chance for promotion. Can give best of references. Address E., Box 11, care Georgian. 34-28-4

SITUATIONS WANTED.

Male.

BOOKKEEPER and stenographer, competent, experienced, reliable, desires responsible position in or out of Atlanta. Address Personal, 52 West Pine St. 39-29-4

YOUNG COLORED MAN wishes job as cook, also housework; best of references. Address W. T., Box 829, care Georgian. 29-29-4

HOTEL MANAGER with ten years' experience, desires engagement July 1. References on request. Address T. A. Henry, care General Delivery, Atlanta, Ga. 25-29-4

A GOOD MAN who can give good recommendations wants to travel with a drummer; good worker. Answer soon. B., 383 Martin St., city. 31-29-4

WANTED—Position by young man with business college education as general office man. Address O., Box 309, care Georgian. 57-27-4

FIRST-CLASS male stenographer, with own typewriter, wants stenographic work in afternoons. Address W. R. F., Box 54, care Georgian. 206-27-4

MAN of good character, holding responsible position, wants to drive car for private family on Sunday or make trips to Warm Springs for garages. Address Bob, Box 10, care Georgian. 205-27-4

DRUG CLERK—Wanted by medical student, position as front man with going concern in small town; experience and best reference. Address G., Box 111, care Georgian. 114-27-4

WANTED—By young man of five years' experience, position as foreman of ice cream factory, or manager of line of founts; gilt-edge references. Address B. C., Box 8, care Georgian. 60-27-4

YOUNG MAN, 22 years of age, desires a clerkship in a store, preferably a drug store; or position in a wholesale house; six years' experience in store work. Address J., Box 33, care Georgian. 59-27-4

SITUATION—Georgian want ad will find it. If Mrs. J. F. Nutting, 32 West Fifteenth Street, finds this and has it marked when the "Want Ad" man calls Wednesday, he will present her with a dollar.

WANTED—Position as stenographer by young man eighteen years of age, who desires to get started with a good firm. Address M. M., 844 Glenwood Ave., East Atlanta, Ga. 30-24-4

A NO. 1 SALESMAN, aged 28; three years' experience, with good references, city and road; coming in Saturday night. L. R. Williams, 197 S. Pryor St. M. 5048. 202-24-4

GENTLEMAN, seeking to establish a business of his own, requiring at present only three hours daily, desires work remainder of day. Expert stenographer, office man. Best references. Address Business, Box 9, care Georgian. 43-23-4

Female.

WANTED—Position by young lady; has had experience as stenographer and as general office assistant. Phone Ivy 6813-L. 51-29-4

STENOGRAPHER with clerical experience desires position at once. Willing to begin on small salary. Do not call, but write to Miss P. Johnson, 34 West Mitchell Street. 42-29-4

THREE furnished light housekeeping rooms wanted where cleanliness and carefulness will be appreciated with reasonable rent. Hurry, Box 36, care Georgian. 47-29-4

WANTED—Position as housekeeper by reliable white woman with experience. Address Mrs. M., Box 300, care Georgian. 33-29-4

ANY ONE wanting woman as laundress on lot or house cleaner, apply to Mrs. J. A. Hill, 383 Richardson Street. 200-28-4

RELIABLE young lady desires position at once as nurse or maid. Address L., 17 Newman Street, Atlanta. 25-28-4

WANTED—Situation for mother and daughter as cook and maid, or nurse, with rooms each. Apply 40-B Henry St. 39-28-4

TEACHER with first grade licenses and normal training and six years' experience in kindergarten and primary departments of public school wants place as governess during summer months. Will be willing to help care for children. Address Teacher, Box 303, care Georgian. 88-27-4

A YOUNG LADY teacher, two years' experience, holding first grade license, normal training and excellent ability, wants good paying position. Box 417, Bainbridge, Ga. 51-27-4

COMPETENT young lady stenographer desires position; best references; moderate salary. Address Miss E. B., 86 Alice St. 4-27-202

MUSIC TEACHER WANTS POSITION—Teacher of voice and piano, holds position in High School, desires change; best of references. Address Voice and Piano Teacher, care Georgian. 47-24-4

WANTED—Cases to nurse by experienced sick nurse; maternity cases a specialty. Rates reasonable. Best references. Call Ivy 4629. 200-21-4

DRESSMAKING—DRESSMAKERS.

WANTED—To sew out; good on nice dresses; also sew at home. $1.25 per day. Dressmaker, 374 East Hunter. 37-28-4

SEWING wanted in private family by colored woman. Address Dressmaker,

AUTOMOBILES



For Sale, Repairs and Accessories.

$1,950—Fore-door, 35-horsepower Firestone-Columbus touring car, just painted and thoroughly overhauled. Guaranteed good as new. $800.

$2,000—1910 model 35-horsepower Firestone-Columbus touring car, in fine shape and a good looker, $450.

1913 model Empire 25 fore-door touring car. Price, $1,000 f. o. b. Atlanta, and used since November as our demonstrator. Guaranteed same as new car. $550.

THESE PRICES are made low so as to get the cars out quick, as we need the room and money for new cars coming in this week.

THE FIRESTONE-COLUMBUS SOUTHERN CO.,
45-47 AUBURN AVE.
PHONE IVY 4177. 4-28-32

Good Used Cars At Reasonable Prices.

Ford Runabout, good condition, good tires..... $225.00
Ford Touring Car, with top, good condition..... 265.00
Courier Roadster, fully equipped, electric lights..... 275.00
Buick Model 10 Roadster, electric lights..... 325.00
Overland four-passenger, newly painted, new top..... 350.00
Primo Touring Car, new top and seat covers..... 450.00
Maxwell Roadster, Sportsman type, model Q, fully equipped, electric lights..... 375.00
Maxwell Touring, model G, four-passenger, fully equipped..... 450.00
Overland Coupe, 1911, fully equipped 450.00
Columbia, 1911, four-passenger, repainted, new top and electric lights 850.00

These cars are in good running condition and worth more than the prices quoted above.

BUICK MOTOR COMPANY,
241 PEACHTREE ST. 4-11-4

WILL EXCHANGE new 1912 or 1913 model Studebaker cars for pair of mules or good team of work horses; communicate with me for full particulars. Address Reuben Kyle, Roanoke, Ala. 4-27-29

FOR SALE—By Mrs. John B. Roberts, her electric automobile, with perfectly new batteries. 1365 Peachtree Road. Ivy 821-J. 4-26-28

ENGINE FOR SALE—First-class condition. Allis-Chalmers make; cylinder 20 inches in diameter, 42-inch stroke; speed 77 R. P. M.; fly wheel 13 feet in diameter. Further particulars, apply to P. O. Box 951. 4-25-200

ATLANTA RADIATOR CO.
REPAIRING and manufacturing. Lamp and fender work. 72 Ivy Street. Atlanta phone 3816. 3-10-12

BUSINESS GUIDE—If Mrs. Philip Cook, 310 East Linden Street, has this marked when the "Want Ad" man calls Wednesday, he will present her with a dollar bill.

WARNING TO INFRINGERS AND IMITATORS.
LIQUID TIRE TONIC IS PROTECTED BY U. S. DUYREA PATENT, NO. 578551 AND ALL INFRINGERS, AGENTS OR USERS ARE HEREBY NOTIFIED THAT THEY

A Vacancy In Your Business Can Be Filled By Georgian "Want Ads." Try Them For Results

The Georgian's Rent Bulletin

ROOM AND BOARD.

LARGE front room and small room; furnished. Private home. Peachtree Street. Ivy 1779-J. 4-28-33

LARGE front room, unfurnished, with dressing room and bath; in private family. Peachtree Street. Ivy 2779-J. 4-29-34

EXCELLENT front room, clean and light; the best board; electricity; conveniences; walking distance; private home. Ivy 2856-L. 205-29-4

ROOM AND BOARD in private family. North Side; close in. Ivy 4261. 4-29-32

TWO rooms, furnished for light housekeeping, $3 per week. 266 Whitehall Street. Main 2915. 4-29-36

ONE large downstairs room for two; private bath, hot and cold water; electric lights; terms reasonable. 223 North Jackson. Ivy 5235-L. 4-29-20

230 PEACHTREE. The Wilton, select, up-to-date boarding house; North Side; business section; near in; table boarders; prompt service. Ivy 5795. 4-29-37

TWO newly papered rooms, with trunk room and kitchenette, new; sink, all conveniences; private home; close in; one-half block from Capitol Avenue. 217 East Fair Street. 206-29-4

FRONT ROOM AND BOARD for two gentlemen or couple May 1; dressing room connecting and private porch. Have only a few select boarders; references exchanged. Mrs. Agnew. 19 East Baker Street. Phone Ivy 2923. 27-29-4

LARGE ROOM with private bath; table board; ideal location. 442 Peachtree. Ivy 4562. 4-28-5

PLEASANT front room with three windows; also board. 63 East Cain. Ivy 6933-J. 4-28-18

A FEW BOARDERS wanted at 46 Houston St. Ivy 6673-J. 4-28-17

36 EAST NORTH AVE.

BETWEEN the Peachtrees; nicely furnished rooms and excellent table board. Ivy 6501. 4-28-16

ROOM with board for a couple of young men or business ladies; private family; $18. Call Main 4728-J. 278 Rawson Street. 4-28-15

DELIGHTFUL rooms; best location; private home; table board a specialty. 256 Capitol. Main 2031-L. 4-28-14

COUPLE, gentlemen or business ladies may obtain room and board in private West End home; all conveniences. Terms reasonable. Phone West 1255. 70 Grady Place. 45-28-4

ONE large, downstairs room for two; private bath, hot and cold water, electric lights; terms reasonable. 223 North Jackson. Phone Ivy 5235-L. 4-26-21

TWO young ladies can get room and board in private family; rates reasonable. Main 280-J. 4-26-49

LARGE ROOM with private bath; table board; ideal location. 442 Peachtree. Ivy 4562. 4-26-26

LISTEN! Call Main 2456-J, for quiet, private board and rooms; all conveniences. 308 South Pryor Street. 35-26-4

LARGE, light room, with board, in an elegantly furnished private, modern home, in the prettiest part of the city; everything strictly first-class; a real pleasant home to a refined, permanent couple; references. 619 West Peachtree. Mrs. Corey. Ivy 5635-J. 4-28-4

NICE downstairs front room and board for two young men; $4.50 week; walking distance North Side. Call M. Ivy 3048, 8 a. m. to 6 p. m. 32-24-4

FOR RENT—To refined couple room and board; private home; north side; only those wishing something nice need apply. Ivy 7233. 4-28-43

ROOM AND BOARD in private family; all conveniences. 143 West Peachtree. Phone Ivy 2104-J. 4-23-36

VERY large furnished room with board; vacant by 1st; convenient to bath; also room for nice young lady; single beds. Ivy 3694-J. 4-22-37

NEATLY furnished rooms; homelike cooking, also table board. 127 Capitol Avenue. Main 5172-J. 4-23-7

CAN accommodate four with room and board at 30 East Cain. Phone Ivy 2903. 4-23-6

BOARD AND ROOMS.

EXCELLENT TABLE; desirable rooms; close in; reasonable. 115 South Pryor or Atlanta phone 4949. 4-20-36

BEST MEALS IN TOWN, $3 WEEK. ROOM AND MEALS, $4. 197 SOUTH PRYOR. CALL MAIN 5048. 4-5-54

PEACHTREE INN.

A family hotel, located at Peachtree and Alexander Sts. American plan $7.50 to $12.50 week. European, $3 to $7 week. 1-5-34

ROOM AND BOARD.

Wanted.

ROOM AND BOARD by gentleman of 29; location North Side and fairly near in; private family preferred; party who will also board my wife and girl of four, who are to join me later. Best of reference. Prices should be reasonable. Address F. S. Parrigan, care Piedmont Hotel. 53-29-4

WANTED—June 10, room and board for wife of traveling man; connecting bath and privilege of using piano; want quiet place near car line; man pay flat rates while in town. Call Room 15, Marion Hotel, between 7 and 8 a. m. 204-29-4

ROOMS WANTED.

Furnished.

WANTED—Couple, no children, want two or three furnished light housekeeping rooms; suburbs considered. H. J. G., care Georgian. 4-29-9

ROOMS FOR RENT.

Furnished.

LARGE upstairs front room; gentleman only; private home; screened windows, electric lights, furnace, hot water. 109 Forrest Avenue. Ivy 6310. 4-17-13

FOR RENT—Furnished rooms in modern apartment building, newly papered and painted; steam heat, all modern conveniences; within four blocks of the Candler building. Call 506 Empire Life Building or phone Main 1857. 2-1-14

ONE nicely furnished front room, with private porch, all conveniences, close in. Trinity Apartments No. 6. 35-27-4

NEATLY furnished room in private home for nurse or gentleman; good neighborhood. Main 4628-J. 4-28-34

NICE, large room with bath, on first floor; close in. 485 Peachtree Street. Call mornings. Ivy 6108. 4-28-31

ONE nicely furnished room; all conveniences; North Side. Call Ivy 1804-J. 4-28-27

NICE furnished rooms, also light housekeeping rooms. Main 2685-J. 140 Spring Street. 4-28-40

FOR RENT—Furnished room in an apartment; close to postoffice; $17.50 per month; references exchanged. Phone Ivy 4558. 4-28-28

PRETTY front room, electric lights, bath; telephone; $10. 62 Williams, corner Baker. Ivy 6760-J. 4-29-26

Furnished.

LARGE furnished room, private family, front porch; conveniences. 82-B East Baker Street. 4-27-61

BUSINESS GIRL desires roommate; delightful room; all conveniences. References exchanged. Trinity Apartment No. 2. 4-27-204

FURNISHED room to gentleman, near Peachtree; meals within the block. Ivy 3020. 4-29-32

TWO rooms, furnished for light housekeeping, $3 per week. 266 Whitehall Street. Main 2915. 4-29-36

ONE nicely furnished front room for rent. 288 Rawson Street. 305-27-4

HANDSOMELY furnished large front room, private bath, shady lot; gentleman preferred. Peachtree, care Georgian. 113-27-4

WELL FURNISHED APARTMENT and also separate furnished room; all conveniences; close to town. Ivy 6575. 183 Ivy Street. 4-29-35

FOR GENTLEMEN; choice front room, convenient to bath; Myrtle Street, near Ponce DeLeon; Georgian Terrace neighborhood; also garage. Ivy 1495. 4-27-44

ROOMS nearsin; hot baths; nice meals; convenient. Mrs. D. H. White, 11 Cone. 91-27-4

ONE nicely furnished room in the Corinthian Apartments for elderly or business lady only; connecting bath. Call Ivy 1747. 4-28-4

FURNISHED ROOMS arranged for housekeeping; private bath; references. Owner, 250 Woodward Avenue. Main 2590. 48-29-4

FOR RENT—Large furnished front between the Peachtrees, in Linden Avenue, to couple or young man; electricity; private family. Ivy 6246-J. 44-29-4

ONE nicely furnished front room, reasonable. Close in. Address B. K., care Georgian. 208-29-4

TWO or three connecting furnished rooms for housekeeping; reasonable rent. Phone Ivy 3287-J. 4-29-19

LARGE front corner sun-heated room, opens on very large porch; 3 windows, large closet, electric lights and bells, elegantly furnished in mahogany; adjoins beautiful white tile bath; plenty hot water at hours. Close in. Vacant on first. Prefer gentlemen. 180 Ivy St. Phone Ivy 5078. 4-29-15

NEWLY furnished rooms, private family, all conveniences. Close in. 82 W. Harris. Ivy 3667-J. 4-29-13

ONE BLOCK from Five Points; housekeeping if desired. 242 Auburn Avenue. 4-28-42

ONE furnished room; close in; two gentlemen or business couple. Call M. 5180. 4-28-13

ONE nicely furnished room for rent; all conveniences. 42 West Peachtree Street. Ivy 2160. 4-27-42

NICELY furnished, large room, with private bath. 64 Forrest Ave. 4-24-15

FURNISHED rooms for light housekeeping and one furnished front room. Main 4458-L. 4-27-22

THREE nicely furnished rooms and kitchenette. Private home. Modern conveniences. Gordon Street. West 392-J. 4-27-21

ONE large front room, electricity; all conveniences; three blocks of Candler building. For information, call Ivy 759. 185 Ivy. 45-27-4

ROOMS, nicely furnished, private home; all conveniences; new bungalow. Ivy 2329-J. 4-27-16

ROOMS, delightful furnished upstairs rooms to couple or gentlemen. 336 Pulliam. Call Main 5473. 4-27-200

TWO or three beautifully furnished front rooms; first or second floor; complete for housekeeping; private entrance, hot bath. Bell phone. 290 Washington. 4-27-26

NICELY furnished front room, in modern home; every convenience; private family, near business section. West End. West 201-L. 4-27-25

FIVE ROOMS, furnished or unfurnished, with all conveniences; rent reasonable. Apply at 325 Capitol Ave. 4-27-28

BOARD WANTED—If you want boarders, Georgian "Want Ads" will find them. If Mrs. William L. McCalley, 257 Forrest Avenue, finds this and has it marked when the "Want Ad" man calls Wednesday, she will receive a dollar bill.

FURNISHED rooms in private home; all conveniences; baths, hot and cold water. 18 East Harris. 4-22-27

ONE furnished room; for gentlemen; connecting bath; all conveniences. Peachtree Place. Ivy 4468-J. 4-28-28

EXCELLENT rooms, with or without board; private home; North Side. Ivy 6221. 4-28-29

FOR RENT—Nicely furnished rooms; all conveniences. 45 Williams; apartment 2, third floor. Ivy 2106. 4-28-14

Unfurnished.

FIVE beautiful upstairs rooms, bath, gas, electricity and use of phone; with couple. 11 North Moreland Avenue. Call Atlanta 929. 203-29-4

TWO OR THREE furnished or unfurnished rooms for light housekeeping. 39 West Linden. 4-29-18

ENTIRE second floor of four rooms and bathroom, hot and cold water, sink; owner's residence; references. 530 Piedmont Avenue. 26-29-4

THREE beautiful rooms; gas; electricity, every modern convenience. 133 Capitol Avenue. 4-28-3

ON CAPITOL AVENUE, four upstairs rooms, porch, back stairs and bath; couple without children. References exchanged. Atlanta phone 3016. 28-28-4

TWO connecting front rooms; all conveniences; specially suited for light housekeeping. 1 Argier Ave., Phone Ivy 181. 32-28-4

THREE large connecting rooms, with separate gas, sink and pantry. 530 Lawton. Main 847. 4-27-56

FOUR nice new rooms, all modern conveniences; bath, electric lights, etc. Price $12.50. 90 Stewart Avenue. 92-27-4

TWO large unfurnished connecting rooms with all conveniences, suitable for light housekeeping. Apply No. 8 Highland Ave. Bell phone Ivy 3865-J. 4-27-62

THREE large connecting corner rooms; gas, bath; sink; walking distance; North Side; couple or adults. Main 2341-L. 4-27-19

TWO ROOMS for light housekeeping, Inman Park section; conveniences; references. 39 Royston Avenue. 4-24-5

Furnished or Unfurnished.

FURNISHED or unfurnished room; hot bath; electricity. North Side; 12 minutes' walk to Candler Bldg.; reasonable. Ivy 4558. 4-28-23

THREE beautiful connecting rooms, separate entrance, private bath, veranda, sink in kitchen. Ivy 97. 4-29-8

APARTMENTS FOR RENT.

Furnished.

OGLETHORP EAPARTMENTS. SIX-ROOM furnished apartment for rent from May 1 to September 1 or longer; all conveniences. Aparment 1, 195 Ivy St. Ivy 759. 36-29-4

TWO rooms, kitchenette and bath; also garage; references. Phone Ivy 2432. 4-29-17

APARTMENT of three beautiful rooms, Inman Park; private home; new; large kitchen, with all conveniences; screens; east porch. Phone Ivy 3329-J. 4-28-41

Unfurnished.

WANTED—To sub-lease an unfurnished apartment, all modern conveniences. Apt. H, 312 Rawson St. Phone M 5478-J. 52-29-4

WORK—If you want a position, Georgian want ads will find it. If Mrs. Joseph W. Hill, 185 N. Jackson Street, will have this marked when the "Want Ad" man calls Wednesday, she will give her one dollar.

IN THE HERBERT, 244 Courtland Street, close in, on North Side, six rooms and bath, front and back porches, steam heat, hot water, janitor service, rent $42.50. Reference required. Apply Herbert Kalser, 411 Atlanta National Bank Building. Phone Main 376 or janitor on premises. 4-25-29

FOR RENT—Nice five-room apartment; front and rear porches. Apply to owner, 356 North Jackson Street. Atlanta phone 78. 4-24-3

HOUSES FOR RENT.

TWELVE-ROOM HOUSE, furnished; couple of blocks from postoffice. Main 3345. 4-28-29

COMPLETELY furnished nine-room brick house; sleeping porch and all modern conveniences; Ponce DeLeon Ave. Call Ivy 2117 from 8 to 12 a. m. 4-27-24

Furnished or Unfurnished.

FURNISHED OR UNFURNISHED 5-room cottage; close in; garden planted. Call Main 2639-J. 107-27-4

Unfurnished.

HOUSE, very large and light, on large lot, very large porches and servants' house. Most desirable location; would like to reserve one room, and also have three young men that would like to keep one. Will rent whole house, also nine-room house. Ivy 6705. 4-28-6

$25 Six-room house. 78 Crew Street. In good repair. 824 Atlanta National Bank Building. Main 2682. W. C. Tolbert. 4-27-23

OUR RENT list describes everything for rent. Call, write or phone for one. Ivy 3250. Charles P. Glover Realty Co., 2½ Walton street. 2-12-49

FOR RENT—Seven-room modern cottage, $30; instantaneous water heater; near corner Pine and Jackson. Apply 310 East Pine St., or phone Owner, Ivy 4814-L. 4-27-200

GEO. P. MOORE,
Real Estate and Renting.
10 Auburn Avenue,
FOR RENT.

AT No. 212 Rawson Street, corner Central Avenue, we have a second-floor flat of six rooms, carrying all modern conveniences. The walls have just been retinted, and the house is in first-class condition; within ten minutes' walk of center of the city; close to school, and in best section on the South Side. Price $27.50.

NO. 8 Connecticut Avenue, Edgewood, Ga. At this number you will find a six-room cottage, with all conveniences, except bath; large lot; house is in good repair. This is an ideal place for any one who desires to raise chickens, as the lot is very large.

HOTELS FOR RENT.

MODERN HOTEL FOR RENT. WE offer the Eureka Hotel for rent from September 1, 1913, to reliable and enterprising party. Only hotel in city of 5,000 population, and a splendid proposition for right party. ABBEVILLE HOTEL CO., Box 38, Abbeville, S. C. 4-27-1

ATLANTA REAL ESTATE is increasing in value daily. Many bargains are offered in the Real Estate columns of the "Want Ad" section of The Georgian.

OFFICE SPACE FOR RENT.

DESK SPACE with use of telephone. Apply 653 Candler Bldg. 4-25-9

GROUND FLOOR, small store or office; rent cheap; long lease. 6 Auburn Avenue, two doors off Peachtree. Phone Ivy 1372. 4-24-14

FARMS FOR SALE.

FOR SALE—Four small farms, one 10½, one 20 and 30, and one 50 acres; all in high state of cultivation; one and a half miles Austell, Ga.; three five-room houses in Austell, Ga., one eight-room house in Douglasville, Ga. Address P. O. Box 177, Austell, Ga. 200-29-4

STORES.

For Rent.

FOR RENT—A fine new brick store, next door to Jacobs' pharmacy, Gordon and Lee Streets, West End. Suitable for any first-class business. Phone Ivy 190. 4-23-261

BUSINESS PROPERTY

For Rent.

THE BEST close-in coal yard in Atlanta, with trestle and railroad facilities. We are in position to give lease. Close in on Western and Atlantic Railroad. Call Greene Realty Company, 511 Empire Building. Phones 1599. 4-27-60

AUTOMOBILES—The speedy Cartercar will drive up to the door of Mrs. T. Ada Ralls, 33 Irwin Street, Wednesday morning and she will receive a new dollar bill if she has this ad marked.

STABLES.

For Rent.

FOR RENT—Stables. For information, call Ivy 206. 4-28-32

HOUSEKEEPING ROOMS.

Wanted.

WANTED—Unfurnished rooms for light housekeeping. Young couple without children. Address E., Box 175, care Georgian. 4-29-5

WANTED—By refined couple with two children, two or three rooms on North Side for light housekeeping. Must be in respectable neighborhood and rent reasonable. The best of references given and required. Box 200, care Georgian. 200-28-4

HOUSES WANTED.

Unfurnished.

WANTED—Unfurnished house, six or eight rooms, to August or September. Address E. T. H., care M. & M. Club. 4-28-10

BUSINESS GUIDE

Ready Reference for the Business Man, the Artisan And the Public in General

Architects and Builders.

BUILD and stop paying enormous rent. You need an architect who understands your particular needs. My long experience as architect and builder, and I can furnish you plans, specifications and bill of all necessary materials cheaper than anybody else in Atlanta. It's to your interest to see me. FRITZ WAGENER, 408 Fourth National Bank Building. Phone Main 174. 2-25-54

Auction Sales of Furniture and Household Goods.

CENTRAL AUCTION COMPANY, 12 East Mitchell street, buys and sells everything; regular auction Tuesday and Friday. Bell phone Main 2424. 10-3-41

Automobile Repairing.

BROKEN AUTO PARTS. FORGED, Broken springs re-welded and guaranteed. Prices right. Satisfactory service. Anderson Bros. & Rich, both phones, 372 Edgewood Avenue. 4-2-7

Banks.

AMERICAN NATIONAL BANK, Corner Alabama and Broad street. CAPITAL AND SURPLUS $1,000,000.

Barber Shops.

HAIR CUTS—15c. 2 Viaduct place, between Peachtree and Broad. 12-28-38

Bicycles.

FOR BICYCLES and supplies, See D. Alexander, 54 N. Pryor. M. 3116. Repair Work a specialty. 3-27-51

CALL Main 1320, Atlanta 1436. Bicycle repairs and sundries. Atlanta Bicycle Company, 10 Peters Street. 2-15-66

Blue Prints.

DIXIE BLUE PRINT CO. 40½ LUCKIE STREET, Atlanta, Ga. Best equipment. Best prints of any size or kind. Lowest prices. Phone Ivy 5364. 4-28-12

Box and Bedding Plants.

ALL KINDS of bedding and box plants, 50c per dozen. Telephone your order, Ivy 1248-J. Ponce DeLeon Floral Co., 398 Ponce DeLeon avenue. 4-3-2

Builders.

LET US BUILD you a home. Will buy you a lot or pay off your lot. Terms to suit. 400 Temple Court. Main 4189. 4-15-16

Carpenter and Builder.

ALL KINDS REPAIR WORK. D. M. WHEELER, 19 South Forsyth St. Phone M. 4186. Atlanta 1547. 12-31-16

Carpets and Rugs Cleaned.

ATLANTA STEAM CARPET CLEANING COMPANY (Inc.) 27 West Alexander street. Phone Ivy 4186. Moist and dry cleaning. Rugs woven from your old carpets and rags. Porch shades made to order. 2-8-27

Coal.

Coal, Coke and Wood.

S. M. TRUITT & SONS, for dry wood and best coal. 1-31-21

Contract Painting and Wall Tinting.

J. A. JOHNSON, 397 W. Fair St., West 1288-J for all kinds of painting and tinting.

Dentist.

PORCELAIN—NO GOLD
CROWN AND BRIDGE WORK OUR SPECIALTY.
Whalebone; Best Set,
$3.00
No More, No Less

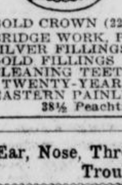

GOLD CROWN (22 CARAT) .. $3.00
BRIDGE WORK, PER TOOTH 3.00
SILVER FILLINGS .25
GOLD FILLINGS .50
CLEANING TEETH .50
TWENTY-YEAR GUARANTEE.
EASTERN PAINLESS DENTISTS,
28½ Peachtree Street. 4-2-31

Ear, Nose, Throat and Lung Trouble.

DR. GEORGE BROWN, Diseases of the Ear, Nose, Throat and Lungs, 312-14 Austell Bldg. I have the only compound oxygen plant ever brought South and make this gas daily. Weak, nervous, anaemic and pale people are invited to call. 4-6-13

Engineering and Machine Designing.

G. V. PLANT, M. E. I DEVELOP YOUR INVENTION. Dixie Pattern and Machine Works, 262 West North Avenue. Main 2829. 4-5-17

Fly Screens.

FLY—SCREENS—FLY. COME SEE our Roll-aawy Screens, our Roller-bearing Screens, our Sliding Screens; none better. It will pay you to see our goods; get prices. 217 Kiser Bldg. Main 1319. Porter Screen Co. J. J. Crawford, Agent. 2-4-14

Fire-Proof Storage.

WE STORE HOUSEHOLD GOODS and pianos. Office and warehouse, 239-241 Edgewood avenue. Ivy 2037. John J. Woodside Storage Company.

Fresh Oysters Daily.

VIRGINIA and New Orleans oysters on the half shell, 40c dozen. 77 Peachtree street

Furnitufe Repairing and Upholstering.

SOUTHERN FURNITURE EXCHANGE CARPET cleaning, furniture repairer. Furniture bought and sold and mattresses renovated. 121 McDaniel Street. Bell Phone Main 4840. Atlanta Phone 3892. 4-6-6

FURNITURE repaired, upholstering, refinishing neatly done. Work called for and delivered. Young K. Carson, 479 Marietta street. Atlanta 3567. 2-5-6

W. L. LUNSFORD & CO., Upholstering, repairing and refinishing furniture of all kinds; satisfaction guaranteed. Phones, Atlanta 5950-F, M. 5111. 3-5-30

Furniture.

T. C. FURNITURE CO. Cash or easy payments, 415 Marietta. Phone Atlanta 4797. 4-5-12

Hardware and Tools.

HARDWARE, tools, household specialties. 100 per cent value at 100 Edgewood Avenue. H. G. Martin. 2-11-41

Hat Cleaning.

STRAW HATS, 25c; Soft Hats cleaned and blocked, 35c. George's Hat Cleaning and Shoe Shine Parlor, 3½ E. Alabama Street. 4-10-11

Hatters.

ACME HATTERS make old hats look like new. Mail orders given prompt attention. 20 East Hunter street. 12-3-44

Instrument Makers.

E. A. BOSTROM MFG. CO., Instrument Makers. NOW LOCATED AT 278½ EDGEWOOD AVENUE. All kinds of high-grade light machine work done. Special attention given to repairing of engineers' instruments. LEVELS and TRANSITS. 3-11-40

Jewelry.



$1.00 a week will pay for a good watch, a diamond, a piece of jewelry, or a pair of eyeglasses, or spectacles. "You wear them while you pay for them." Every article guaranteed. Prices Reasonable.

5 SOUTH BROAD STREET.

Lighting Fixtures.

ELECTRIC and gas fixtures; all new styles; lowest prices. Queen Mantel and Tile Company, 56 West Mitchell street. Phone Main 681. 1-16-16

Lime, Concrete, Roofing, Stone.

LADD LIME AND STONE COMPANY. Lime, concrete and roofing stone. 915 3d Nat. Bank Bldg. 2-8-50

FOR all kinds of machine work see Camp Bros., now located at 275 Marietta street. Phone M. 2937. 12-3-4

Machine Work.

MALSBY COMPANY. Manufacturers of and Dealers in MACHINERY. 438-40 MARIETTA STREET. 4-5-16

Mattress Renovating.

SANITARY MATTRESS RENOVATING—Factory new and up-to-date; moderate prices; give us a trial. Jackson & Orr Company, Means street and W. & A. R. R. Both phones. 3-20-14

Paint.

EMERY CONSTRUCTION COMPANY. "Let us build you a house," "Or paint your old house." 318 Fourth National Bank. Main 1455. 4-29-26

PAINT! PAINT! THE TRIPOD PAINT COMPANY, 37-9 Pryor Street. BEST goods, prompt service. Phone us your orders. Phones Bell Main 4711, Main 4710, Atlanta 406. 7-1-12

Printing.

RYBERT & HOLLINGSWORTH FOR ANY KIND of printing. We satisfy our customers. 10 Gilmer Street. Bell Main 4600. 4-4-6

Roof and Gutter Work.

I REPAIR all roofs, gutters, all kinds sheet iron work. 33 South Pryor. Main 3127. T. W. Hooper. 3-4-62

Safe Cracksman.

Fire and burglar proof safes opened and repaired. C. C. Downes, 29½ Marietta Street. Phones M. 2146. Atlanta 4922. 4-5-11

Sand.

SAND. SAND in any quantity and quality; prompt delivery. S. M. Truitt & Son. 1-13-32

Sewing Machines.

WE RENT new machines with complete set of attachments for $2 per month; also machines repaired; prompt delivery. Both phones 1893. Singer Sewing Machine Company, 79 Whitehall. 9-14-44

Shoes.

GET the best shoes for the whole family. Peacock & Drennen, 222 Marietta Street. 4-16-28

Shoe Repairing.

SHOES HALF-SOLED, SEWED, 50 CENTS. At Gwinn's Shoe Shop, 6 Luckie Street, Opposite Piedmont Hotel. Both phones. 3-26-45

Stove and Range Repairing.

STOVE DOCTOR. STOVE, range and furnace repairing. 61 South Pryor Street. Bell Phone Main 1460. Atlanta phone 1410. 4-10-10

DAN, THE FIXER. STOVES AND REFRIGERATOR REPAIRING. We sell second-hand gas stoves. We sweep chimneys. 121 WHITEHALL STREET. Atlanta phone 2235. Bell phone M. 2699.

Transferring and Moving.

TRANSFERRING and moving a specialty. Prices reasonable. L. Stallings. Bell Phone Ivy 3094-J. 42-25-4

Trunks, Bags and Suitcases.

RETAILED AND REPAIRED. ROUNTREE'S, 77 WHITEHALL ST. PHONES: Bell M. 1276. Atlanta 1654

Umbrellas.

"Taylor-Made" Umbrellas. BUY from makers; all prices and styles; re-covering and repairing; every umbrella kept in repair free. Phone for salesman; prompt service. TAYLOR UMBRELLA CO., 116½ Whitehall St. 4-23-35

Violin Maker.

OLD VIOLINS BOUGHT, sold and exchanged; repairing a specialty. The Old Reliable Violin Dealer. Mays Badgett, 34½ Peachtree. 3-31-31

Wood.

WOOD. SOUTH GEORGIA mill cut-offs by the carload or any quantity you may want. They make fine kindling. S. M. Truitt & Son 1-13-33

LOOK—You have read this; if you want anything, others will read your ad if it's in the Want Ad Section.

POULTRY, PET and LIVE STOCK

N. Y. Poultry Show Over 50 Years Ago

Interesting and Amusing Sketch From Old Scrap Book.



In looking over an old scrap book we find a report of a poultry show held in New York City over 50 years ago, and in order to give our younger readers an idea of what breeds of thoroughbred fowls obtained in those days, we make a few extracts. The report says:

"The show opened with large crowds of visitors on hand. The collection is both large and varied. The moment you enter your ears are greeted with all kinds of discordant notes proceeding from the throats of geese, hens, roosters and all kinds of domestic fowls. The domestic fowls occupy one floor and the games another, while the dogs and deer have an apartment to themselves.

"The gigantic Shanghais, Chittacongs and Cochin Chinas, all members of the same family, occupy separate coops.

"Wherever you turn bills of every kind are presented to you—long bills, short bills, broad bills and bills of every kind are thrust out from between the bars of their prisons seeking (in the language of the Scriptures) what they may devour. It is hardly necessary to say that their exertions in this respect are very poorly rewarded. Like human bipeds, they are doomed to many disappointments.

Collection Varied.

"The collection contains some excellent, but a large number of miserable specimens. Coop No. 110 contained a large Shanghai rooster weighing 30 pounds and standing 2 1-2 feet high, at least. He is a powerful bird, but we should say that the flesh of a smaller fowl would be much more tender and palatable. The rooster is said to be 9 months old.

"The Bramapootra is the name given to another large species of imported domestic fowl, and by some it is considered superior to any of those mentioned above. They are not so heavy and are excellent layers.

"The prizes ranged from $3 to $5, and included guineas, pheasants, eagles, dogs, deer, sheep and hogs, besides the chickens, ducks, turkeys and geese."

We think that the above extracts will be of interest to many of our readers—that they may see the names and the number of breeds then and now.

At that time you could count the different breeds of chickens upon the fingers of your two hands. At the present time we have about 150 varieties, including turkeys, ducks and geese—quite a contrast in numbers. Looks a little like we had been doing something during that time. In fact, I do not see how we can improve much upon the stock we now have, except to give a little more variety in coloring.

Ducks.

EXTRA FINE trio White Runner Ducks, $5.00. White Rock eggs $1.00 setting. C. O. Harwell, care H. G. Hastings & Co. 4-29-1

WANTED—Mrs. Annie Reynolds, 136 East Linden Street, to have this marked Wednesday morning when the "Want Ad" man calls. He will give her a new dollar bill.

GUINE White Indian Runner Ducks for sale; four drakes, three ducks; Spencer strain; a bargain; first $25 gets them. C. W. Lancaster, Davisboro, Ga. 40-28-4

FOR SALE—Day-old White Indian Runner ducklings, 50c each. Stock direct from California. S. A. Juhan, Adel, Ga. 52-23-4

ON account of my health I am forced to sell our entire flock of ducks, consisting of 100 Fawn and White Runners, 20 Mammoth Pekins and 14 White Runners. Most of these are prize winners and ribbons go with them. They are all select birds. Low price on lot, or either variety. Make offer or write me. Eggs $1 for 12, $5 per 100. Ducklings any time 25c each. Oak Dean Farm, Stone Mountain, Ga. 4-17-16

Eggs—All Varieties.

WHITE LEGHORN and White Orpington eggs for setting; fertility guaranteed; $1.25 per fifteen, delivered. Englewood Farm, Atlanta phone Inman 95. 41-28-4

Eggs—All Varieties.

BALANCE SEASON—Eggs from my special mating "bred-to-lay" S. C. White Leghorns, $1.50 setting; special mating White Runner ducks (Patton strain, including second drake, fourth and fifth young ducks, Atlanta show, November, 1912, $2 setting. South Georgia Poultry Farm, Sale City, Ga. 3-1-18

THE EGGS of different varieties of fowls will be found classified under their respective breeds in the future, instead of under the classification of "Eggs." 26-27-4

Leghorns.

FOR SALE—Eighteen White Leghorn hens, one year old, are laying. Main 5481-L. 4-29-31

CAN FURNISH few settings thoroughbred White Leghorn eggs; 75c per fifteen. 94 Crew. Main 4865-J. 4-26-17

WHITE LEGHORN cockerels, heavy laying strain, $1.50; pullets, $2 each; eggs, $1.50 and up. Mrs. Robert West, 132 Carter Hill road, Montgomery, Ala. 11-9-66

Orpingtons.

S. C. CRYSTAL WHITE Orpingtons; eggs, $2, $3, $5 per setting of 15 eggs; old and young stock for sale. George M. Moseley, Menlo, Ga. 2-27-9

FOR SALE—One pen Kellerstrass White Orpingtons, one cock and four hens, also several trios of Cook's White Orpingtons; foundation stock direct from Cook farms. Write for prices. Mrs. F. O. Miller, Fort Valley, Ga. 3-12-16

Poultry—All Varieties.

FREE RANGE DUCK AND POULTRY FARM, Chamblee, Ga. Large stock of White Runners, Leghorns and Rhode Island Reds, enables us to ship fresh eggs, strong and fertile. Write for prices on stock and eggs if you want a bargain. 1-21-18

Seeds.

COUNTRY GENTLEMAN SWEET CORN, most delicious table corn; now is time to plant it; also lima beans, melons, found of best quality at Mark W. Johnson Seed Company, oldest seed house South, 35 South Pryor. 30-29-4

QUESTION—If you have read this, is it not reasonable to suppose others will read your ad in this paper if you want anything?

Plymouth Rocks.

RED ROCK eggs, pure and fresh from the Georgia Poultry Farm; $1 per setting. On sale at 12 South Broad. 26-27-4

Plymouth Rocks.

EGGS from prize-winning E. B. Thompson Ringlet Barred Rocks, either mating, $2 for fifteen, $5 for thirty. A. M. Kendall, Dallas, Ga. 3-8-11

Poultry, Plants and Seeds.

H. G. HASTINGS & CO.

SEEDS, PLANTS AND POULTRY SUPPLIES. PHONES 2568.

THIS is the season for mites and lice. If you start in time you can keep them down. We carry a full line of Lice Powders and Liquid Disinfectants.

CONKEY'S HEAD LICE OINTMENT, guaranteed to kill lice on baby chicks; absolutely harmless to use; 10 and 20c.

AVOID losses from white diarrhoea. Drop a tablet of Pratt's White Diarrhoea Remedy into the drinking water.

NOTHING on the market will make chicks thrive like Pratt's Baby Chick Food; four pounds 25c.

PRATT'S DISINFECTANT destroys germs, kills lice and mites and makes everything sweet and clean; 35c quart; $1 gallon.

A FULL LINE of Cypher's Incubators and Brooders.

MYERS' FAULTLESS HAND SPRAY, the best 50-cent spray made.

STANDARD SPRAY PUMP, made of solid brass; guaranteed for five years; good for whitewashing and disinfecting, $4 each.

Horses, Mules, Vehicles, Etc.

SIX MULES for sale cheap; also fine Jack. Morrow Transfer Company. 4-28-22

FOR SALE—One fine hound puppy, male five months old, from extra fine stock for possum hunting; just the right age to begin training for fall hunting. A bargain. W. W. C. Brock, Mandeville, Ga. 40-28-4

BUSINESS OPPORTUNITIES.

THE OFFICE SERVICE COMPANY offers to all travelers a home, an office at small cost. Consult us. We save you money. We show you how to save money. Write us. 213 Temple Court Building. 2-28-32

Notice—Opportunity.

PARTY owning small amount stock manufacturing plant Northwest Georgia operating regularly night and day last two seasons will sell or exchange same for small lot or automobile. Valued at $500.00. Address M. A. C., Box 10, care Georgian. 4-29-4

BURGLAR-PROOF—If Mrs. Wade H. Craig, 120 Summit Avenue, has this ad marked when the "Want Ad" man calls Wednesday, she will receive a dollar bill for the trouble.

WANTED—Steady, sober working man with $400 to take half interest in the best paying business in Atlanta. For investigation, address Partner, Box 402, care Georgian. 4-26-6

PATENT RIGHT FOR SALE. A VALUABLE improvement on wall construction, damp, heat and cold proof; eliminates repairs; less insurance; perfectly sanitary. See the Modern Construction Company, rooms 408-409 Gould building, Atlanta, Ga. Phone Main 4398. 3-8-6

REAL ESTATE—If you want to buy or rent a home, read the Real Estate Section of The Georgian. If Mrs. Linton S. Bethea, 98 Summit Avenue, finds this and marks it, she will be presented a dollar by the "Want Ad" man when he calls Wednesday.

WANTED—Party with $400 to invest in well established manufacturing plant; weekly dividend guaranteed; give telephone number. Investment, Box 38, care Georgian. 37-25-4

COLORED SALOON for sale, doing a good business; long lease; cheap rent. B. A., Box 816, care Georgian. 29-25-4

MONEY WANTED.

6%—WE WILL PAY—6%
ON SAVINGS.
IN SUMS of $500 to $5,000. The Merchants and Mechanics' Banking and Loan Co., 209 Grant Building. Tel. Ivy 5341. Cash Capital $120,000. Thos. J. Wesley, Cashier. B. M. Grant, Pres. 3-11-50

MEDICAL.

DROPSY CURED—Relieves shortness of breath in 36 to 48 hours. Reduces swelling in fifteen to twenty days. Columbus Dropsy Remedy Company, 408 Austell Bldg., Atlanta, Ga. 5-25-11

DEWBERRY'S DELIGHT.

WORKS while you sleep. It acts on the liver, bowels and the kidneys and removes the foul waste matter from the intestinal tract that causes 90 per cent of all human ills. Office, 98 Ashby Street. 4-9-16

DR. EDMONDSON'S Tansy, Pennyroyal and Cotton Root Pills, a safe and reliable treatment for painful and suppressed menstruation, irregularities and similar obstructions. Trial box by mail, 50c. Frank Edmondson & Bro., manufacturing chemists, 11 North Broad St., Atlanta.

MONEY TO LOAN.

R. C. DESAUSSURE. TIME and monthly loans negotiated on real estate. Room 813 Atlanta National Bank Building. 4-29-25

PURCHASE money notes bought and money loaned on real estate. Chas. P. Glover Realty Co., 2½ Walton St. 4-12-2

PURCHASE MONEY NOTES—Extending over short periods of time, wanted for client. R. F. Gilliam, attorney, Sixth floor, Fourth National Bank Bldg. Call Main 1142. 4-26-11

WE loan money on furniture and household goods. F. & J. Loan Company, 120

Atlanta Real Estate Is Certain to Increase in Value. There Are Bargains in These Ads.

Builders of Atlanta

Profit of $25,000 In $75,000 Trade

Guy Mitchell's Lucky Day—Folsom Lease Brings $7,000—Other Realty Notes.

On January 11, 1912, the Realty Investments sold to Guy Mitchell a 53.9 by 105-foot lot on Walton Street, 54 feet southeast of Cone Street, for $50,000, and on April 17 Mr. Mitchell sold it to John G. and B. Frank Bell and Dr. Delos Hill for $75,000. The papers in the various transactions went to record yesterday.

The Bells have taken one-quarter interest each and Dr. Hill has one-half. Mr. Mitchell bought this lot for $5,000 cash and gave nine annual notes of $5,000 each. He had taken up but one of the notes when he cashed in.

Folsom Lease Brings $7,000.

The lease and store fixtures of the Folsom Restaurant Company at 18-20 Marietta Street were auctioned off on the premises by B. Bernard this morning and brought $7,000. Dr. W. Von Riedl was the buyer, and it is understood that he represents outside parties who will improve the location and operate a restaurant or similar establishment.

This is one of the most valuable properties in town and the present 10-year lease calls for a rental of $9,600 to $10,800 a year. The frontage on Marietta is 50 feet, and the restaurant is in two dvisions.

Peachtree Acreage Bought.

O. D. Gorman, Jr., of the Smith & Ewing real estate agency, has bought of J. E. Smith, a well-known bank president of Dublin, Mr. Smith's one-fourth interest in 120 acres of land on Peachtree road, adjoining the Folsom farm, one mile from Chamblee, at the rate of $40,000 for the entire place, or something less than $10,000 for the quarter. Mr. Gorman was the owner of the other three-quarters.

Mr. Gorman will spend some $20,000 developing this tract. The frontage on Peachtree is 4,000 to 5,000 feet and the acreage is about 3,000 feet deep. The Buckhead car line is expected to reach it in another year.

Land Company Organized.

Charles I. Ryan, James D. Robinson, John S. Cohen, Turner Fitten and Lowry Arnold have petitioned the Superior Court for a charter for the Riverside Heights Land Company, to develop private properties. The capital stock will be $10,000 at the start, with a limit of $50,000.

To Buy Brookhaven Club.

Real estate men who see a good property enhancement in North Fulton in the acquisition of the Brookhaven Club by the Capital City Club are exulting to-day over the news that the two clubs will probably be run as one. At the annual meeting of the Capital City last night a committee was appointed to go into this matter, and it recommended the appointment of five additional members, the whole committee to decide on buying the 150 acres at Brookhaven.

The original committee is composed of Robert F. Maddox, John E. Murphy and Dr. W. S. Elkin. They considered a definite proposition from the Brookhaven estate and are expected to take it up this week. In this event the members of the Capital City Club will begin at once to improve the Brookhaven property with the view of golfing, boating and bathing there throughout the summer.

Executor's Sale May 6.

Before the court house door Tuesday, May 6, Roff, Sims & Co. will sell at auction the property at 168 South Forsyth Street, between Garnett and Brotherton Streets, on terms of one-third cash, the assumption of a $2,000 loan, and the balance in one and two years, at 6 per cent. The lot is 53 by 203 and extends back to an alley.

This property is in the path of a steady development of the South Side's new wholesale district and is expected to bring a good price.

Lots Put on Market.

J. E. McCullough & Company have put on the market 30 residence lots in Capitol View at $450 to $650 each, on terms of $25 cash and $10 and $15 a month.

The Greater Atlanta Realty Company is offering 150 suburban lots for $100 each, on terms of $5 down and $2.50 a month, with no interest and no taxes.

B. M. Grant & Company have put on sale a number of lots on Beecher Street, a block east of Cascade Avenue and the Gordon Street car line, at $800, on terms of $200 cash and the balance in 6, 12, 18 and 24 months at 7 per cent. These lots are 50 by 175 feet to a 10-foot alley.

Builders Still Busy.

Among the citizens seeking permits for various kinds of dwellings at Building Inspector Hays' office in the City Hall to-day were G. H. Yancey, who will build a two-story frame dwelling at 1172 Piedmont Avenue, Carl Brenner, who will build a one-story frame on Barnett Street; J. B. Daniel, who will erect a one-story frame at 15 Park Lane, and B. Maier, who will add a story to dwellings at 306 and 308 Auburn Avenue, and at 105 and 107 Old Wheat Street, at a total cost of $3,000.

PROPERTY TRANSFERS.

Warranty Deeds.

$1,500—Otto B. McGriff to P. J. Harllee, 10.87 acres on Old Peachtree Road at J. W. Lowry's corner in land lot 257, 17th district. April 19.

$20,000—Elmer R. Kirk to Mrs. Sallie E. Beck, lot 90 by 290 feet, west side Peachtree Road at line between land lots 105 and 106. April 25.

$235—Mary P. Whaley et al. to Mrs. Elizabeth A. Melock, lot 50 by 120 feet, southeast corner Violet Avenue and Vanira Street. July 7, 1909.

$3,925—Dr. T. J. Crawford to Mrs. Annie L. Huss, 36, 36-A, 38, 38-A, 40 and 40-A Greensferry Avenue, 100 by 90 feet. April 12.

$4,000—Same to same, lot 108 by 80 feet, north side Clifton Place, 150 feet east of Butler Street. April 12.

$4,500—Fair Dodd to H. O. Reese, lot 50 by 116 feet east side Kennesaw Avenue, 158 feet south of Ponce DeLeon Avenue. April 28.

$3,150—Mrs. Margaret M. Jones to Mrs. Carletta Hunter, 153 and 155 Davis Street, 50 by 100 feet. April 28.

$1,400—Mrs. Alice E. Daves to Atlanta Cemetery Association, lot 600 by 640 feet, east side New Marietta Road where south line of Collins' land crosses said road. March 21.

$2,700—Mrs. M. E. Gossett to T. J. Eady, lot 50 by 180 feet, southwest corner S. S. Hathcock property, east side A. and W. P. Railroad, land lot 161. October 2, 1912.

$350—Knox Realty Company to W. S. Loftis and B. W. Boatenreiter, lot 50 by 136 feet, west side Hill Street, 200 feet north of Chestnut Street. April 22.

$9,500—Mrs. Ida Alma Turner to James Luther Campbell, lot 50 by 169 feet, north side Greenwood Avenue, 700 feet west of Williams Mill Road. April 25.

Warranty Deeds.

$1,000—Mutual Loan and Banking Company to Joseph Buchman, No. 46 South Humphries Street, 39x83 feet. March 1.

$2,200—L. P. Grant, Jr. (by guardian) to J. P. Brooke, No. 82 Oakland Avenue, 40x190 feet. April 17.

$1,150—John Dunn to Mrs. Mary L. Dunn, lot 350x432, west side of new Jonesboro Road, 275 feet south of Forrest Park land, land lot 122, Fourteenth District. April 29.

Loan Deeds.

$1,000—Mrs. Carletta Hunter to Mrs. Margaret B. Sanders, Nos. 153 and 155 Davis Street, 50x100 feet. April 28.

$300—W. O. McDonald to East Point Lumber Company, lot 45x153 feet west of Whitehall Street, 46 feet north of Oak Street. April 28.

$1,500—W. M. Poole to West End Bank, lot 50x155 feet, south side of La Rosa Terrace, 50 feet east of Princess Avenue. April 25.

$1,600—Mrs. Claudia S. Goza to Henry Hirsch, No. 152 Richardson Street, 54x140 feet. April 1.

$1,000—J. P. Brooke to Mortgage Bond Company of New York, No. 82 Oakland Avenue, 40x190 feet. April 18.

$3,250—Andrew C. Woolley to Home Life Insurance Company, lot 50x242 feet, east side of Maddox Drive, 190 feet south of Avery Drive; also lot 174x102 feet, east side of a 10-foot alley, 250 feet east of Maddox Drive and 220 feet south of Avery Drive. April 29.

Quitclaim Deeds.

$5—E. Anthony to N. B. Bledsoe, lot 50x130 feet, on Atwood Street, 200 feet from Oak Street. April 28.

$5—Fulton Building and Improvement Company to R. M. Kenny, lot 50x222 feet, west side East Ontario Avenue, 675 feet south of Gordon Street. March 24.

$1—W. E. Richards to same, same property. March 21.

$1—Penn Mutual Life Insurance Company to Mrs. S. C. O'Keeffe, lot 150x7x150 feet, north side North Avenue, 180 feet west of Hunt Street. April 20, 1912.

Deed to Secure.

$650—Harris G. White to Security State Bank, No. 379 Glennwood Avenue, 32x105 feet. April 24.

$650—Same to same, No. 377 Glennwood Avenue, 32x105 feet. April 28.

Liens.

$10—Moore Electric Company to Dr. O. R. Alexander, No. 71 Brookline Street. April 29.

Mortgages.

$4,314—Stonewall P. Jacobs to Trust Company of Georgia, Nos. 110 and 112 Hunt Street, 62x60 feet. April 21.

$481—H. E. Pharr to Central Bank and Trust Corporation, lot 41x140 feet east side Longley Avenue, 168 feet south of Baylor Street. April 10.

BUILDING PERMITS.

$4,650—G. H. Yancey, 1172 Piedmont Avenue, two-story frame dwelling. Wyche Construction Company.

$3,000—Carl Brenner, Barnett Street, one-story frame dwelling. Day work.

$150—M. D. Blum, 370 Washington Street, sleeping porch. Day work.

$250—Albert Boylston, 150 Simpson Street, remodel store. Day work.

$1,500—Sig Samuels Company, 33 West Mitchell Street, alterations.

$4,000—J. B. Daniel, 15 Park Lane, one-story frame dwelling. Day work.

$1,500—B. Maier, 306-308 Auburn Avenue, add story to dwelling. Kirkpatrick & Upchurch.

$1,500—B. Maier, 105-107 Old Wheat Street, same.

$400—S. Cunningham, 21 Blackgum Street, additions and repairs. Day work.

$175—Mrs. M. L. Johnson, 11 Bailey Street, repairs. Day work.

$250—George Lee, 93 Lansing Street, additions. Day work.

$500—Z. I. Gunn, 85 Ashby Street, repairs. Day work.

$200—Same to same, 14 Alice Street.

$4,500—Paul Fleming, 325 St. Charles Avenue, one-story frame dwelling. Day work.

$500—F. B. Florence, 534 Central Avenue, additions. Day work.

REAL ESTATE FOR SALE.

Sharp & Boylston

INVESTMENTS.

14 PER CENT—Fourth Ward negro property, in fine condition, well located and always rented. This is a No. 1 investment. Price $10,000, and can make terms. Good reason for selling.

17 PER CENT—Another piece of Fourth Ward negro property, close in. This is a little pick-up. Price $700 cash.

16 PER CENT—Four negro houses near Walker Street, comparatively new, location good. This is in one of the best negro sections in Atlanta. Rents for $35 month. Price $2,500.

WE also have several good investments in this class of property. Call in and see us and let us tell you about them.

REAL ESTATE FOR SALE. HOUSES FOR RENT.

W. A. FOSTER & RAYMOND ROBSON

REAL ESTATE, RENTING AND LOANS.

FOR SALE.

TWO new six-room bungalows on Chatham Street, just off Moreland Avenue; hardwood floors, combination fixtures, bath, etc.; on nice large lots. Price $4,500; on easy terms. See Mr. Martin.

A VACANT LOT, 46 by 168; one of the few left on McLendon Street; nicely elevated; facing north; near Moreland Avenue. Price $1,950. See Mr. Cohen.

10½ ACRES of land not far from the River car line, with four-room house; convenient to schools and churches. Only $2,000. Reasonable terms. See Mr. White.

ON VAUGHN STREET, one block from South Decatur and East Lake car line, we have three nice homes of five rooms each, on lots 60 by 400, a small farm. We are going to sell these places for $2,250; $200 cash and $15 per month. See Mr. Radford.

ON PIEDMONT AVENUE, near Houston, a sub-division of lots, ranging in size from 23 by 140 feet to 25 by 180 feet, at $175 a foot, on terms of one-fifth cash and balance one, two, three, four years, with 6 per cent interest. These are good buys. See Mr. Collins.

11 EDGEWOOD AVE

FOR RENT.

7-r. h., 65 Austin Avenue $40.00
6-r. h., 22 Grady Place 20.00
6-r. h., 41 Gordon Avenue, Kirkwood, Ga. 30.00
6-r. h., 1170 DeKalb Avenue ... 30.00
6-r. h., corner Harvard and Maiden Lane, College Park. 30.00
6-r. apt. Stockton Apartments.. 35.00
6-r. flat 152 Capitol Avenue 33.10
6-r. flat 46-A Eugenia Street 25.00
6-r. h., 21 Warren Street 20.00
6-r. h., 17 Lucile Avenue..... 25.00
6-r. h., 1166 DeKalb Avenue 27.50
6-r. h., 411 Greenwood Avenue. 25.00
6-r. h., 26 Murray Hill Avenue.. 22.50
6-r. h., 44 Howard Street, Kirkwood, Ga. 22.50
6-r. h., 693 S. Boulevard 25.00
6-r. h., 12 Howard Street, Kirkwood, Ga. 22.50
6-r. h., 61 Mansfield 25.00
6-r. h., 40 Whiteford Avenue 30.00
6-r. h., 28 S. Warren 15.00
6-r. h., 140 Drexell Street 25.00
6-r. h., 9 Lyons Street 25.00
6-r. h., 49 Mills Street 17.50
6-r. h., 127 W. Boulevard DeKalb 20.00
6-r. h., 60 Highland Avenue..... 20.00
6-r. h., 210 Sells Avenue 30.60
6-r. h., DeKalb Ave., Oakhurst. 17.50
6-r. h., 289 East Fifth Street.... 32.50

AND A LONG LIST of larger and smaller houses, and we always take pleasure in showing them. Come to see us.

IF YOU HAVE MONEY to lend, we can place it safely.

FOR RENT.

116 EAST AVENUE—On the north side of East Avenue, between Prospect and Randolph, we have a two-story seven-room frame. Has electric lights, gas, hot and cold water, bath, washstand, closet and sink. In good condition. Highland Avenue car one block. Lot 40 by 100. Vacant May 22. $30.

WE PUBLISH A WEEKLY RENT BULLETIN, giving a good description of everything we have for rent. Get a copy.

JOHN J. WOODSIDE.

Atlanta Phone 613 12 AUBURN AVE. Bell phone Ivy 671.

APARTMENTS FOR RENT. APARTMENTS FOR RENT.

APARTMENTS

ON GRANT PLACE, the new street running through to West Peachtree Street, we have those new Apartment Houses. They have 5, 6 and 7 rooms, with servant's room and storage room with each Apartment. They are new, and have every convenience; refrigerators, gas stove; janitor service, with White Way lights on the entire block. In easy walking distance. Price $35, $45 and $50 per month.

GEO. P. MOORE

REAL ESTATE AND RENTING,

10 Auburn Avenue.

REAL ESTATE FOR SALE. REAL ESTATE FOR SALE.

FOR SALE JOHN J. WOODSIDE

NICE LITTLE HOME.

(49 Newport Street)

HAS five rooms, city water; in good repair. Easy terms. Price cut to $1,600.

THOS. R. FINNEY,

Sales Manager.

12 "Real Estate Row."

Ansley Park Lot

IN THE BEST SECTION of the P rado and just one block from car line, we offer a slightly elevated le vel lot, size 50x150 feet, for $2,750. This lot is between two nice residen ces, and is a bargain either as a home or investment proposition.

Empire Trust & Safe Deposit Co.

Empire Building.

MARBUT & MINOR

BELL PHONE MAIN 3782. ATLANTA PHONE 3102-A.

$4,200—EIGHT-ROOM TWO-STORY HOUSE; LOT 100 BY 200; SOUTH MORELAND AVENUE.
$2,500—TWO NEW FIVE-ROOM COTTAGES; MAY AVENUE.
$2,750—SEVEN-ROOM COTTAGE; FLAT SHOALS AVENUE.
$250 TO $800—THIRTY BEAUTIFUL LOTS, NEAR EAST ATLANTA BANK.
$3,200—EIGHT ACRES WELL IMPROVED; 2 MILES OUT.
$750.00—Two large lots on McPherson Avenue.
$1,600—Five-room house, lot 60x160, Flat Shoals Avenue.

MARBUT & MINOR

$50 Cash, $25 Per Month

A NEW AND NEVER OCCUPIED SIX-ROOM BUNGALOW, WITH ALL IMPROVEMENTS.

HARPER REALTY COMPANY

717 THIRD NATIONAL BANK BUILDING.

Bell Phone Ivy 4286. Atlanta Phone 672.

SPECIAL OFFER

WE have one of the best North Side homes in the city, brick veneer, tile roof, all conveniences, including garage and servants' house, at a bargain; will take as part pay good vacant lot or house.

ALSO a nice 5-room cottage on South Side; bath and all conveniences; will exchange for vacant lot or sell on small cash payment.

Call SULLIVAN, 2854 M.

REAL ESTATE FOR SALE. REAL ESTATE FOR SALE.

YOUR OPPORTUNITY

WE HAVE on Ponce DeLeon Avenue two-story, new, modern, up-to-date home. All possible conveniences. We can deliver this property at a very low price. Misfortune causes owner to sacrifice. This is an exceptional opportunity to get a first-class home at the right price. Will take pleasure in showing this property.

R. C. Woodbery & Co.

REAL ESTATE AND RENTING.

803 Empire Life Bldg. Phone Ivy 4726.

AT PUBLIC OUTCRY

WE WILL SELL to the highest bidder before the Court House door on May 6th the property and equity of Moise DeLeon, Bankrupt, located at 241-243 Whitehall Street, being 52 1-3 feet on Whitehall Street with an average depth of 225 feet through to Forsyth Street, and fronting thereon 107 1-2 feet, being known as Nos. 210-214 South Forsyth Street.

At the same time and place, we will sell an undivided one-third interest in an equity in house and lot on the northwest corner of Forsyth and Castleberry Streets, known as 205 South Forsyth Street, and fronting 76.6 feet on Forsyth Street with an average depth of 85 feet.

Both of these pieces of property are in the immediate section of the Whitehall Street regrading and improvements.

Plats and full particulars regarding terms, titles, etc., to be had in our office.

TURMAN, BLACK & CALHOUN

203 Empire Building.

BEN GRAHAM COMPANY

319 Empire Building - Phone Main 4376

ON FIFTEENTH STREET we have a splendid 9-room house that we will sell at the low figure of $6,000. $1,000 cash; balance easy.

ON CENTRAL AVENUE—Good 12-room house, in good condition. Rented well. Worth $6,750. Make us an offer.

IF YOU want a beautiful lot on Peachtree Road, 50x285, runs back to 30-foot street, in vicinity of Oglethorpe University, for $1,000—$55 down, $17.50 month—see us.

J. O. PALMER, Salesman.

J. W. DOBBINS & CO.

312 Peters Bldg. Bell Phone M. 2126.

$2,750—ATTRACTIVE 6-room bungalow with electric lights, beam ceilings; everything modern; shaded lot; $150 cash. No loan.

$2,600—SIX-ROOM cottage, close in, all conveniences; lot 55x200; $350 cash; $20 monthly. No loan.

$2,600—SEVEN-ROOM bungalow, South Kirkwood; all conveniences; lot 50x175; attractive place; $200 cash, balance monthly. No loan.

$750—VACANT lot, 50x175, close to Cherokee Avenue; $50 cash; $10 monthly.

Steam-Heated Apartments

NEW, 6-room, second story; refrigera tors, gas ranges, electric lights and all modern conveniences; 67 Highland, second door from Jackson. Special price to September 1.

W. H. WITHERS

317 and 218 Temple Court, Phone Main 4569.

THOS. J. BUCHANAN

West Peachtree Residence

THIS is a nice two-story, eight-room house, east front, with furnace room, coal bin and servant's room in basement; has beautiful bath, combination light fixtures; in fact, every modern convenience, and in the very best section. I can sell this cheaper than you can buy any other nice home on this beautiful street, and give fair terms.

The Randolph Loan Company

IS PREPARED to make first mortgage loans on real estate, second mortgage loans and we buy and sell purchase money notes. We loan from $1,000 to $1,000,000. The rate of interest is 5, 5 1-2, 6, 6 1-2, 7, 7 1-2 and 8 per cent, depending on grade and size of loans. Come direct to our office. Quick service. We finance building propositions.

21 INMAN BUILDING. MAIN 877.

REAL ESTATE FOR SALE. REAL ESTATE FOR SALE.

BEAUTIFUL RESIDENCE LOT FOR SALE

ON PEACHTREE CIRCLE, just off Peachtree and Fifteenth Streets, we have a very choice lot 100x234. This lot fronts the wide plaza formed by three streets, and faces some of the handsomest homes in Atlanta. Price $11,500.

Forrest & George Adair

Look These Over

$7,000—Ansley Park home; eight rooms; lot 60 by 400; near car line; easy terms.

$4,000—Ansley Park home; six rooms; lot 60 by 200; near car line; easy terms.

$1,500—Ormewood Park; beautiful corner lot; 150 by 150, on car line; paved street; city water and electric lights; easy terms.

THOMSON & LYNES

18-20 WALTON STREET. BOTH PHONES.

Fourteenth Street Home

STRICTLY MODERN 9-room residence, absolutely up to the minute. Beautiful hardwood floors, mahogany mantels, artistic electric fixtures, furnace heat, servant's room, cement driveway and garage. In fact, everything and a large lot thrown in. Am forced to sell, therefore offer my home $2,000 under market. Will make easy terms. Phone Owner, Ivy 5522.

FOR SALE BY

GREENE REALTY COMPANY

GRANT PARK COTTAGE.

We have a 6-room cottage on one of the prettiest South Side streets, has all conveniences, and a real home to be appreciated. Only $3,500, on terms. SEE US QUICK.

511 EMPIRE BLDG. REAL ESTATE, RENTING, LOANS. Phones 1599

WILLIAMS-HARTSOCK CO.

Real Estate and Builders

Main 2106 4th National Bank Bldg.

ANSLEY PARK HOME—It's new, eight rooms; has everything; very large lot, with a beautiful outlook; near car; $8,000; $600 cash, balance easy.

PIEDMONT AVENUE—Ten-room home, near Ponce DeLeon. As an investment and a home this is hard to beat. Price around $12,000. It's worth $14,000.

BEAUTIFUL North Side bungalow; six rooms, furnace, hardwood floors, tile bath, French mirrors, etc. This is new; location the best. Will sell at a price that is attractive, or will consider an EXCHANGE. What have you?

HIGHLAND AVENUE LOT, right at Ponce DeLeon. This is such a bargain we will have to wait to tell you more about it in person.

ANSLEY PARK—On The Prado, level lot, between homes that run well up in five figures, and near a car, too. This beautiful lot, $2,750; terms.

LITTLE STORE and living rooms; good North Side street; good stand; $2,750. Owner will take a lease one to three years, at $360 a year.

LET US BUILD FOR YOU—Cash or on easy terms. Bring us your plans, or we will get up the plans without cost to you.

For Rent

ON PEACHTREE STREET, close to Five Points, we have a room 35x12, first floor, suitable for barber shop or almost any kind of small business. The price is small.

WE HAVE two small places on Whitehall Street, between Hunter and Mitchell Street. These places are small, but well located, and can be rented cheap.

WE HAVE several stores on Highland Avenue, well located. See us for the price.

Brown, Strauss & Ward Company

REAL ESTATE, LOANS, RENTING. HOMES BUILT ON EASY TERMS.

112 Candler Building.

112 North Pryor Street. Phones: Ivy 3234-3235.

Home Bargains

THREE BUNGALOWS—By far the most beautiful ones ever built in Atlanta; prices ranging from $6,500 to $8,500. Terms easy. They have everything in them that heart could wish. We can't begin to name the many admirable points. Just let us show you and you will admit our opinion is correct. Remember, they are close to Druid Hills and Ponce DeLeon Avenue.

$7,800—WEST PEACHTREE HOME, eight rooms. This is a bargain. Yes, it is modern in every way; close to Fifth Street. Can arrange terms.

$8,500—WEST END BUNGALOW; a very pretty and convenient little five-room house, right in the best part of West End. Terms to suit you. You won't go any farther if you will look at this little home.

MARTIN-OZBURN REALTY CO.

Third National Bank Bldg. Phone Ivy 1276; Atlanta 208.

AN IDEAL HOME

IF YOU are looking for a nice home THIS IS what you want. On McLendon Avenue, eight-room two-story, hardwood floors, gas and electricity, newly paved street, on beautifully elevated lot 44x160. Price $6,350; easy payments. LET US SHOW YOU THIS. THIS IS A SPLENDID HOME ON THE NORTH SIDE, and is cheap at this price.

J. R. SMITH & J. H. EWING

REAL ESTATE, RENTING, LOANS.

Ivy 1513. 130 Peachtree Street. Atlanta 2865.

A. J. MAYFIELD

REAL ESTATE AND RENTING.

49 S. Pryor St.

WEST FAIR STREET.

Lot worth $800, house worth equally as much. Quick action will secure this for $900. This is worth while investigating.

THE ATLANTA GEORGIAN
Published Every Afternoon Except Sunday
By THE GEORGIAN COMPANY
At 20 East Alabama St., Atlanta, Ga.
Entered as second-class matter at postoffice at Atlanta, under act of March 3,1873
Subscription Price—Delivered by carrier, 10 cents a week. By mail, $5.00 a year.
Payable in Advance.

Recalling a Judge--And Women Led the Crusade in This First Example

Judge Weller, of San Francisco, has been recalled by a vote of the good people of that progressive city, and conservative citizens throughout the nation will be duly shocked at a radical performance which these conservative citizens have believed, or professed to believe, would shatter the foundations of order and of established government.

In this dreaded San Francisco situation there is another condition which should startle the reactionaries, and that is, that the women led the crusade for the recall of Judge Weller, and cast a large part of the vote which recalled him.

But when conservative, or even reactionary, citizens are familiar with the situation which resulted in the recall of Judge Weller they will be more disposed to realize that in this first instance at least of the recall of a judge their fearful forebodings are not wholly justified.

San Francisco is no more free from vice than any other city. There exist in that city, as elsewhere, evil men who prey upon the weaknesses of young girls and lure them to their ruin and to a life of shame.

As a rule such scoundrels, through the secrecy of their acts, or through the "pull" which they possess in certain corrupt quarters, escape the punishment of their evil deeds. But one such villain was caught and brought before the Grand Jury in San Francisco and held to answer before Judge Weller.

The crime of this scoundrel—we refer to the indicted criminal—was of the vilest kind, and the criminality of his act could not even find palliation in the consent of the girl he had destroyed.

Yet Judge Weller, through a sympathetic feeling, or through the influence of that political "pull" of which we hear and see so much, put this vile criminal under merely nominal bonds and allowed him to jump the bail and leave the State.

Judge Weller's action was typical of a condition which the good people of San Francisco had determined to destroy, and in order to begin the remedy forcefully and effectively they began with a petition to recall this unworthy judge.

Let the reactionaries of the country, if they will, defend this criminal and this judge who acted in collusion with him.

Let the reactionaries attack the principle of the recall and the policy of woman's suffrage in this instance, if they can find arguments with which to do so.

But The Georgian believes that the recall of judges has begun in a case which gives every evidence that the principle will be carefully and intelligently applied, and only exerted when its operation is obviously for the best interests of the community.

The Georgian also believes that the women have again demonstrated their intelligence and conscience and fine moral quality as citizens and voters, and The Georgian hails this case of Judge Weller as another and a convincing proof of the propriety and practicability of the progressive principles which it has so consistently advocated.

Possibly the Law Can Catch Up

"It cannot be helped—it is as it should be—that the law is behind the times."

Oliver Wendell Holmes, Justice of the Supreme Court, says the law must necessarily content itself with following a considerable distance in the wake of the world's prevailing thought—because it can only embody "beliefs that have triumphed in the battle of ideas" and "while there is doubt . . . the time for law has not come."

This is the same as to say that judges must decide to-day's cases according to the ideas of yesterday, and must not apply the ideas of to-day until after they have ceased to be applicable.

If the law is to be thought of as a building, to which the Legislature adds a new story to meet every new social situation, and if the new story cannot be built until after the new situation has been thoroughly mastered and understood by the mass of the people, without any help from the courts—then this astonishing philosophy of Justice Holmes must be allowed to be correct.

But if, on the contrary, the law is not at all to be thought of as a dead structure of brick or steel—if it is rather to be thought of as a living body, with red blood and brains and the breath of generations of justice-seeking men—if it has feet to stand on and hands to lay hold of the right weapons in the vast arsenal of principles and precedents—why, then, of course, the learned Justice has made a grave mistake.

Letters From The Georgian's Readers

CONCERNING A TRANSFER.

Editor The Georgian:

As a reader of the Hearst papers ever since the first publication of The American in Chicago, I take this means of bringing to the notice of the people in this city an injustice on the part of the street car company to a stranger in this city.

I attended the baseball game Friday and after the game boarded the first car I could crowd onto to get to the Terminal Hotel, where I am stopping. On paying my fare, I asked if the car would carry me to the Terminal Station, and was told by the conductor that it would not, but that he would give me a transfer, and that I should take any car marked Terminal Station. I left this car at the postoffice and walked over to the corner of Broad and Marietta Streets and took the first car marked, as I was directed to do by the conductor. The conductor on that car refused to take my transfer, and requested a cash fare, which I paid, as he said the transfer I had was from a Ponce DeLeon car and this car was the same line, so he could not accept my transfer. He said I could get off and use this transfer on a Hunter car.

What I would like to know is why I should have to wait for a certain car going to the same destination (for me)? There is no reason whatever for the street railway company not using a special transfer on a special car, as the passenger accepts this transfer in good faith and has absolutely no way of knowing whether it is good or not.

STRANGER FROM CHICAGO.

INFLUENCE OF HOME LIFE.

Editor The Georgian:

Recently I read in The Georgian an article by Mrs. Bohnefield, police matron in Atlanta, in which she says that home life is more cause than anything else of girls' ruin, for which I want to thank her for her good, plain words. I agree with her in all she says. My plea is for mothers (and fathers) to talk plainly to their children. Do not let the children be afraid to make a confidant of mother or of father.

MRS. CARRIE A. BRANDON.
Fort Meyers, Fla.

Gee! I Wonder Who Made Those?

By HAL COFFMAN.



Labor and Deserved Leisure

By Ella Wheeler Wilcox
Copyright, 1913, by American-Journal-Examiner.

BEFORE we ask for leisure let us learn
The sacredness of time—the holy trust
Confided for a season to our care.
Labor and Leisure make life beautiful
When well divided, and labor means
Deserved reward, and leisure sweet repose,
Or happy explorations in the fair
Ascending paths of pleasure. When we grow
In health, in wisdom and in happiness,
Through hours of freedom, then, and then alone,
We prove our right to clamor for more time;
But when the ginshop and the gambling den,
The dive, the public dance hall and the street
Send sodden creatures slowly back to toil
After the ending of a holiday,
It makes a louder protest than the voice
Of tyrant Greed against the shortened hour
And lengthened wage of labor. Look to it
The leisure lifts you ere you ask for more.

THE above lines written by me have called forth several criticisms and protests, some kindly meant, some meant unkindly, from working people and their defenders.

All these protests have been made from a mistaken point of view. No one living believes more fully in the shortening of hours of labor than the writer of the lines quoted.

I work frequently fifteen hours a day. But I work for myself, and because I like my work. I have no employer, and that makes an entirely different thing of labor.

Eight Hours Sufficient.

Eight hours a day are quite enough for continuous work of any kind. Most employers, heads of business houses and capitalists, who have the money-making fever, work more than that. But they also work for themselves. No one can find fault or discharge them or dock their wage if they happen to be late or take a holiday.

To be compelled to go to work at a certain hour and to remain until the prescribed time, as has already been stated, is quite another story.

I hope to live to see the time



ELLA WHEELER WILCOX.

when by inventions and by new conditions the whole drudgery of the world's work will be done on five hours' time and the human race allowed the remainder to grow, mentally and spiritually.

As I came of a long-lived race on two sides, I may realize my dream, but the world will realize it some time, surely.

When I think of the cotton mills, with their deafening roar and flying dust, where I have seen women working ten and twelve hours a day and begging positions for their children (and opposing any movement to prevent the employment of children as I personally knew them to be); when I think of the feather factories and sweatshops and the thousands of other manufactories where no light of day ever penetrates and men, women and children are sacrificing eyesight and health on the altar of greed, I long to open all the doors and send the toilers forth to green fields and the woods for half of every working day; and I know the world would be better off and the progress of every race accelerated were it made possible for every toiler in the land to enjoy three hours of rest every day in the open air.

It is because I want the toilers themselves to help make the world realize their need that the quoted lines were written.

The Employer's Objection.

The employer's objection to the shorter hour of labor is understood as the voice of Greed.

But when the ginshop and the gambling den,
The dive, the public dance hall and the street
Send sodden creatures back to toil
After the ending of a holiday
It makes a louder protest than the voice
Of tyrant Greed * * *

I have seen a woman weep and have heard her regret the announcement of an unexpected holiday for her husband. He was a workingman, a laborer.

She knew the holiday meant the wasting of his wages and the greater injury to his health than two days' work.

It meant the ginshop and the gambling den.

When an employer sees and knows of many similar results from holidays he is strengthened in his arguments against the shortened hours of labor. He does not stop to think of the thousands of women and the hundreds of sober and moral men all about him who need the added leisure to make home life worth the name.

He does not consider the pitiable cases of poor fathers who love their children, yet who never see them save when they are asleep.

Argument in Favor.

Nor the numbers of wives and mothers rising at the dawn to prepare a breakfast for husbands and sons who return at nightfall unable to do more than to fall into exhausted sleep.

For every argument against the movement of shortened hours of labor there are a dozen good ones in its favor, but it is a misfortune when the laboring man himself, by his bad habits during hours of leisure, makes a louder protest than the enemies of the movement are making.

LOOK TO IT THAT LEISURE LIFTS YOU ERE YOU ASK FOR MORE.

The Film Makers

BY MILES OVERHOLT

THE train rushed swiftly onward over mountains wild and steep,
Past cataracts and waterfalls and canyons wide and deep;
And then there came an awful crash—a bridge had tumbled in—
And the shouting of a pilgrim could be heard above the din.
The pilgrim stood upon the brink and turned a crank machine,
Nor ran to help the injured—he must regulate his screen;
For the guy was taking pictures of the wreck, which you must know—
He was the traveling agent for a moving picture show.

In far Arabia's sandy clime a caravan was stopped,
A whispered word passed down the line and then the camels dropped.
The men lay down in awful fright behind the living fort,
The while the sandstorm frolicked like a giant bent on sport.
And while the travelers groveled there, prepared to meet their doom,
A Johnnie with a camera stood up amid the gloom
And turned the crank industriously to catch the sandy blow—
He was the traveling agent for a moving picture show.

From pole to pole, from clime to clime, in chilly or in warm,
In Africa's wilds, in city streets, in sunshine or in storm,
Up in the air, beneath the sea, on mountain or in vale,
Alone on foot, on special train, on road or Indian trail,
Where'er there's life or death or woe, or maybe some of each,
Believe us, Steve, the picture man is always within reach.
He's there in forty-seven ways, no matter where you go—
Don't pay hard cash to see the world—take in a picture show.

Elbert Hubbard

Declares

Charity Breeds Beggars



Any Man Who Has a Job Has a Chance, He Says, and the World Needs Capable People as Never Before. It Is Able and Willing to Pay Them for It if They Can Render a Service.

By ELBERT HUBBARD
Copyright, 1913, International News Service.

SAILORS just ashore, with gay painted galleys in tow, and with three months' pay, are the most charitable men on earth.

The beggars wax glad when Jack lumbers their way; but, alas, tomorrow Jack belongs to the poor.

Charity in the past has been prompted by weakness and whim—the penance of rogues—and often we give to get rid of the troublesome applicant.

Beggary and virtue were imagined to have something akin. Rags and honesty were sort of synonymous, and we spoke of honest hearts that beat 'neath ragged jackets. That was poetry, but was it art? Or was it just a little harmless exercise of the lachrymose glands?

Cringed and Crawled.

Riches and roguery were spoken of in one breath, unless the gentlemen were present, and then we curtsied, cringed and crawled.

These things doubtless dated back to a time when the only mode of accumulating wealth was through oppression. Pirates were rich—honest men were poor. To be poor proved that you were not a robber. The heroes in war took cities and all they could carry away was theirs.

The monasteries were passing rich in the Middle Ages, because their valves opened only one way—they received much and paid out nothing. To save the souls of men was a just equivalent for accepting their services for the little time they were on earth.

The monasteries owned the land, and the rentals paid by the fiefs and villeins went into the Church's treasuries. Sir Walter Scott had an abbot say this: "I took the vow of poverty, and find myself with an income of twenty thousand pounds a year."

But wealth did not burden the monks forever. Wealth changes hands—that is one of its peculiarities.

Came wild war, red of tooth and claw. And the soldiery, who heretofore had been used only to protect the religious orders, now, flushed with victory, turned against them.

Easy to Listen Then.

Charges were trumped up against churchmen high in authority. The monasteries were looked upon as contraband of war. "To the victors belong the spoils" was the motto of a certain man who was President of the United States, so persistent was the war idea of acquiring wealth.

The property of the religious orders was confiscated, and as a reward for heroic services soldiers were given big tracts of land.

The great estates in Europe all have their origin in this well-established custom of dividing the spoils. The plan of taking the property of each or all who were guilty of sedition, contumacy and contravention was well established by precedents that traced back to Cain.

When George Washington appropriated the estate of Roger Morris, forty centuries of precedent looked down upon him.

Also it might be added that if a man owned a particularly valuable estate, it was easy for a soldier to listen to and believe the report that the owner had spoken ill of the king, and given succor to the enemy.

Then the soldier felt it his "duty" to punish the recreant one by taking his property. That gave us The Age of the Barons.

The Reign of the Barons was merely a transfer of power with no revision of ideals. The choice between a miter and a helmet is nil and when the owner converses through his headgear, his logic is alike vulnerable and valueless.

The Past Is Dead.

Then The Age of the Barons has given away to The Age of the Merchants. The Merchants, whose business it is to carry things from where they are plentiful to where they are needed. But they did business by finesse and cleverness flavored with deception.

But the times have changed. Truth is now an asset, and a lie is a liability. Merchants to-day deal with their friends. Money is incidental to service.

Comes co-operation so quietly, and with so little ostentation that men do not realize the change.

"Lay hold on eternal life," said St. Paul, writing to Timothy. The proper translation we now know should have been, "Lay hold on the age to come."

All life is a preparation, just as all life is a sequence—a result.

The past is dead, the present is dying, and only that which is to come is alive.

Philanthropy once was palliation, just as the entire practice of medicine was palliation until day before yesterday.

Now we believe in equality of opportunity. We give men a chance—or we certainly should. And any man who has a job has a chance. The world needs capable people as never before. Also it is able and willing to pay them for it if they can render a service.

Garibaldi in London

By REV. THOMAS B. GREGORY.

GARIBALDI'S famous visit to England began April 1, 1863—and for the following twenty-four days the red-shirted old hero was given the time of his life. Never any foreigner, hardly any native hero, had ever been tendered such a magnificent reception.

The Duke of Sutherland's four-horse carriage, containing the Son of the Skipper of Nice, struggled for six long hours through five miles of London streets, between the starting point at the vessel on which Garibaldi arrived and Stafford House Square, near St. James Palace. A half million people had turned out to meet the man in the red shirt and gray blanket, and when the square was reached it seemed that all London was there to meet the liberator.

Amid a "noise of shouting like the noise of the sea in storm," says an eyewitness, "Garibaldi stepped out of the carriage, as calm as in the day of battle, into a circle of fair ladies and great statesmen on the steps of Stafford House, while the Duke's carriage, in which he had come, literally fell to pieces in the stable, strained to breaking-point by the weight of the thousands of strong arms that had pulled at it and clung to it as it passed through a city gone mad with joy."

And it is well to remember, in spite of what has been said about the Duke of Sutherland and his carriage, the fair ladies and great statesmen, that the wonderful reception that Garibaldi met with was given to him by the plain people of England.

The working men of England were in the midst of the battle for enfranchisement. They were fighting King Privilege as hard as Garibaldi had been fighting the Bourbons, and now that the hero of Italy, the plain man of the people who had emancipated his country from the tyranny of the Bourbon rule, was actually in their midst they were delirious with joy.

It was an unexpected privilege to carry one of themselves in triumph through London streets, as if he had been a Caesar or a Wellington. It was the tribute of the democracy of England to the man who, with his good sword, had done so much for the democracy of Italy. It was humanity answering humanity, justice clasping hands with justice, the spirit of liberty in the British Isles shouting its mighty welcome to the lovers of liberty in the historic peninsula in the great Blue Sea.

Garibaldi gave England as much as he received from her. He won all hearts, those of the nobility, as well as those of the yeomanry. Tennyson, with whom he visited, and smoked, and recited Italian poetry, says of him: "What a noble human being! His manners have a certain divine simplicity in them, such as I have never witnessed in a native of these islands, among men at least, and they are gentler than those of most young maidens whom I know."

While on the Isle of Wight, Garibaldi planted a tree in Tennyson's garden, of which later on, the poet wrote as—

—"the waving pine which here
The warrior of Caprera set,
The name that earth will not forget
Till earth has rolled her latest year."

"LEE'S GUILT PROVED" DETECTIVES ASSERT

FINAL ☆☆

THE ATLANTA GEORGIAN

EXTRA No. 8

Read For Profit—GEORGIAN WANT ADS—Use For Results

VOL. XI. NO. 229. WEATHER: FAIR. ATLANTA, GA., TUESDAY, APRIL 29, 1913. PRICE TWO CENTS. PAY NO MORE

MAYOR BARES SPRATLING PAST IN GRAFT PROBE

Winn Says He Kept Solon Off Police Committee For His Near-Beer Activities

DADY MAKES ACCUSATION

McClelland Holds Stand For Hours at Opening of City Hall Investigation

Former Mayor Courtland Winn appeared before the Councilmanic graft probe late this afternoon and substantiated the charges brought against Alderman F. J. Spratling by Alderman John McClelland.

Mayor Winn said that he had expected fully to make Spratling chairman of the Police Committee of Council two years ago, but had never told Spratling so. When he learned that Spratling, on the strength of being made chairman of the committee, had borrowed money from near-beer dealers, he called him in and informed him that he could not give him the appointment.

Chester A. Dady said he had written a contract with Maddox for the grading work on the Peachtree and Entrenchment Creek disposal plant jobs, and ex-Mayor Winn also substantiated this. The charges against Ragsdale were not probed at length.

Admitting that he had gotten the information from which he lodged graft charges against Alderman Spratling from Spratling himself in the course of a confidential conversation, Alderman McClelland told the investigators that he made public the information because Alderman Spratling had fallen completely under the influence of Councilman Aldine Chambers.

When asked by Luther Rosser, attorney for Spratling, what caused his feeling against Chambers, McClelland declared that he believed that Chambers was attorney for the Destructor Crematory Company.

Under cross-examination, McClelland said that Maddox had fought continually during his term in Council to get streets closed so that he could get grading contracts.

He amplified his charges against Ragsdale, asserting that a greater part of the live stock bought by the city recently was purchased from certain companies in which Ragsdale was interested. He mentioned a series of warrants for sums aggregating $3,000 given to the Lawhorn Company, which he maintained was dominated by Ragsdale.



RACES

HAVRE DE GRACE RESULTS.

First—Selling, two-year-olds, 4½ furlongs: Char. Cannell 102 (Snider), 16, 4, 6-5, won; Bulgar 103 (Turner), 9-20, 1-5, out; Lennie D. 103 (Hoffman), 12, 6-2, 4-5. Time :56. Also ran: Wanita, Dragon Fly and Col. C.

Second—Selling, two-year-olds, 5½ furlongs: Benpeck 95 (Foster), 7, 9-10, won; Brynary 115 (Butwell) 13-10, 1-2, 1-5; Couer d'Alene 95 (Nathan), 10, 3, 8-5. Time 1:10. Also ran: Paris Queen, Mary Scribe, Lawsuit, Chilton Dance.

Third—Handicap three-year-olds, 5½ furlongs: Caughill 122 (Turner), 6, 2, 4-5, won; Springboard 108 (Butwell), 3-2, 3-5, 1-4; Grover Hughes 116 (Burns), 7, 5-2, even. Time, 1:08 4-5. Also ran: Palanquin, Penobscot and Joe Knight.

Fourth—The Newark Selling stakes, three-year-olds, 1 mile and 70 yards: Donald McDonald 117 (J. Wilson), 11-5, 4-5, 2-5 won; Blackford 111 (Butwell), 4, 8-5, 3-5; Royal Meteor 111 (Musgrave), 2, 4-5, 1-3. Time 1:48. Also ran: Flamma, Merry Lad, Warhorn.

Fifth—Maiden, two-year-olds, 5 furlongs: Mordecai 107 (Butwell), 5-2, 4-5, 2-5, won; Cannock 104 (Turner), 13-5, 6-5, 1-2; Spearhead 106 (Robbins), 30 10, 4. Time, 1:04. Also ran: John Marshall, Armament, High Priest, Centaur and Galea.

Sixth—Selling, three-year-olds, 6 furlongs: Frank Levy 103 (Wolfe), 11-5, 7-10, 1-3, won; Magazine 105 (Mathews), 7-5, 1-2, 1-4; Tonita 112 (Montour), 12, 5, 2. Time, 1:17. Also ran: Servicence, Bay Thorn, Profile, Eaton, Eddie Graney.

LEXINGTON RESULTS.

First—Purse $500, three-year-olds and up, 6 furlongs: World's Wonder, 112 (Henry), 22.30, 6.00, 4.50, won; Earl of Savoy, 112 (Glass), 3.90, 3.10, second; Tia True, 109 (Brady) 18.10, third. Time, 1:20. Uncle Dick, Gold Color, Peter Grimm, Barna Culla, John G. Weaver and King Box also ran.

Second—Purse $350, three-year-olds, 6 furlongs: Cash On Delivery 104 (Hopkins), 8.40, 4.60, 4.50, won; James Dockery 107 (Dishmon), 72.50, 24.00; Amoret 107 ((Buxton), 6.20. Time 1.17 3-5. Also ran: Three Links, Back Bay, Bonanza, Morristown Green, Sleet.

Third—Purse $250, two-year-old maiden fillies, 4 furlongs: Susan B. 112 (Henry), 5.10, 3.30, 2.90, won; Bracktown Belle 112 (Ganz), 3.60, 3.00; Rosa Mundi 112 (Steele), 3.80. Time, :51. Also ran: First Cherry, Woof, Ovation.

Fourth—The Ashland Stakes, three-year-old fillies, 1 mile: Gowell 117 (Boxel), 7.10, 3.20, 3.00, won; The Widow Moon 117 (Kederis), 2.60, 2.40; Ballyshe 117 (Ganz), 6.10. Time, 1:47 1-5. Also ran: Old Man, Daisy Platt, Lodona.

Sixth — Selling, three-year-olds, 1 mile and 70 yards: Banorella 108 (Buxton), 4.60, 2.80, 2.20, won; Dick Baker 112 (Gross), 3.10, 2.30; Jack Laxson 107 (Kederis), 2.50. Time 1:52. Also ran: Automatic, Forehead.

RESULTS AT COEUR D'ALENE.

COEUR D'ALENE, April 29.—First—Hugh Gray won; Anne McGee second; Sallie O'Day, third. Time 1:01 4-5.

LEXINGTON ENTRIES.

FIRST — Selling, three-year-olds, 6 furlongs: Volita 100, Lady Lightning 105, Tillie's Nightmare 105, Just Red 105, Charley Strauss 109, Grif 110.

SECOND — Selling, two-year-olds, 4½ furlongs: Banjo Jim 104, Caro Nome 104, Ida Lavinia 107, Cooster 108, Marta Mac 110, Harwood 118.

THIRD — Purse, three-year-olds, 1 mile: Weyanoke 103, Strenuous 103, Flying Tom 104.

FOURTH—Selling, two-year-olds, 4½ furlongs: Attica 104, Ada 108, Mesbach 107, Jumella 107, Old Ben 108, Free Trade 108.

FIFTH—Purse, two-year-olds, 4½ furlongs: Dr. Samuel 108, Candy Box 109, xBrigs Brother 109, Abednego 112, Natchez 112, The Foreman 112, xBird Man 112, Father Riley 112, Holton 112, Indolence 112, Kaintuck 112. —x-Bradley entry.

SIXTH — Selling, three-year-olds, 6 furlongs: Lauretta Stolworthy 97, Batouch 99, Marshon 99, Thesderes 102, Senator James 102, Booby 102, Shawnee 104, Oriental Pearl 104, Praetorian 106, Rash 106, Sir Offenback 104.

Clear; track heavy.

Nearly everybody in Atlanta reads The Sunday American. YOUR advertisement in the next issue will sell goods. Try it!

Giants Break Up Game in the 13th

Matty and Rucker Battle 12 Innings .... to Tie, but Nap Is Routed .... Finally.

BROOKLYN, April 29.—For twelve innings to-day Mathewson and Rucker indulged in a pitchers' battle, with honors even. In the thirteenth inning, however, the Giants drove Rucker from the mound.

Doyle started the inning with a double, and went to third on Rucker's fumble of Murray's attempted sacrifice. Merkle doubled, scoring Doyle. Herzog came through with a single, scoring Merkle and Murray. Myers also singled. Daubert threw Matty's grounder wild. Rucker was then taken out and Stack took his place. A single by Burns scored Herzog and Myers.

Fire Probe Delayed Again for Witness

Mysterious Reynolds Wires Mayor He Can Not Reach Atlanta Before Thursday.

Council's committee probing the fire department has postponed its meeting for to-day until Friday afternoon at 3 o'clock on account of the absence of Thomas Reynolds, the mysterious witness from Baltimore, whom Mayor Woodward expects will present some important new evidence.

Reynolds is in Cincinnati, and Mayor Woodward has received a telegram from him stating that he can not reach Atlanta until Thursday.

CRACKERS LOSE AND DROP TO SECOND PLACE

Braday and Beck Hook Up in Pitchers' Duel; Perry's Hit Scores Run.

By Percy H. Whiting.

PONCE DE LEON BALL PARK, April 29.—The Vols trimmed the Crackers here this afternoon in the final game of their series by a score of 2 to 0.

Brady and Beck were the rival twirlers and both showed elegant form. Perry's double in the opening inning scoring Goalby after two were out gave the visitors the first score of the game. In several of the innings both teams went out in one-two-three order. Bill Smith sent Kernan to left field in place of Bailey, while Williams was again at short.

As Mobile trimmed Memphis this afternoon the Gulls are now in first place, while Atlanta drops to second.

THE GAME.

FIRST INNING.

Daley popped out to Williams. Goalby walked. Callahan filed to Long. Goalby stole second. Perry doubled to left center and Goalby tallied. Schwartz filed to Welchonce. ONE RUN, ONE HIT.

Agler out, Beck to Schwartz. Alperman singled past Beck and stole second. Welchonce out, Goalby to Schwartz, and Alperman took third. Smith out, Perry to Schwartz. NO RUNS, ONE HIT.

SECOND INNING.

Young singled between Agler and Alperman. Lindsay filed out to Kernan. Noyes also popped to Kernan. Beck filed out to Welchonce. NO RUNS, ONE HIT.

Long out, Lindsay to Schwartz. Williams popped to Schwartz. Kernan filed to Callahan. NO RUNS, NO HITS.

THIRD INNING.

Daley grounded to Agler. He and Brady went wrong on their signals and neither man covered the bag. The result was that Daley was safe at first. Goalby sacrificed, Brady to Agler, Daley going to second. Callahan popped out to Agler. Perry out, Williams to Agler. NO RUNS, ONE HIT.

Graham hit one to Perry, who knocked it down and threw him out at first. Brady, after hitting a lot of fouls, finally lifted one that Noyes caught. Agler grounded to Goalby, who made a fine stop and throw, retiring him at first. NO RUNS, NO HITS.

FOURTH INNING.

Schwartz grounded out, Alperman to Agler. James was out, Brady to Agler. Lindsay popped to Welchonce. NO RUNS, NO HITS.

Alperman out, Goalby to Schwartz. Welchonce fouled out to Perry. Smith filed to Young. NO RUNS, NO HITS.

FIFTH INNING.

Noyes walked. Beck grounded to Brady and Noyes was forced at second to Williams. Daley singled to right and Beck went to third. Daley tried to take second and Williams dropped the throw, and Daley was safe. Goalby hit to Smith and Beck was put out in a chase, from Smith to Graham to Smith to Graham. Goalby was out trying to make second, from Graham to Alperman. NO RUNS, ONE HIT.

Long filed out to Daley. Williams popped out to Schwartz. Kernan followed suit. NO RUNS, NO HITS.

SIXTH INNING.

Callahan fanned. Perry went out, Williams to Agler. Schwartz filed to Welchonce. NO RUNS, NO HITS.

Graham singled to right. Brady fanned. Agler popped to Lindsay. Alperman hit a Texas leaguer back of second and Graham went to third. Welchonce grounded out to Schwartz. NO RUNS, TWO HITS.

SEVENTH INNING.

Young walked. Lindsay singled to center. Young tried to take third on the hit and was out, Welchonce to Smith. Noyes grounded to Smith. Lindsay was out at second to Alperman and Noyes was doubled at first to Agler. NO RUNS, ONE HIT.

Smith out, Lindsay to Schwartz. Long bounded one down the first base line and was out, Noyes to Schwartz. Williams out, Perry to Schwartz. NO RUNS, NO HITS.

EIGHTH INNING.

Beck out, Williams to Agler. Daley walked. Goalby lined to Williams and Daley was doubled on first to Agler. NO RUNS, NO HITS.

Kernan popped out to Goalby. Graham out, Beck to Schwartz. Brady walked. Fleharty stepped out to warm up. Agler was walked, forcing Brady to second. Alperman flied to Young, who made a long running catch. NO RUNS, NO HITS.

NINTH INNING.

Callahan singled to center. Perry sacrificed, Brady to Agler, Schwartz singled to left, and Callahan scored. Young fanned. Lindsay fanned. ONE RUN, TWO HITS.

Welchonce out, Goalby to Schwartz. Smith was safe on Lindsay's boot of his grounder. Long popped to Callahan. Williams singled to center, and Smith went to third. Dunn, batting for Kernan, flied to Young. NO RUNS.

Martin in England, His Family's Theory

Special Cable to The Atlanta Georgian.

LONDON, April 29.—Fresh developments are expected in the mystery surrounding the disappearance of Joseph W. Martin, of Memphis, Tenn., as the result of an advertisement in The London Times to-day.

This ad, which appeared in the "personal column," said that it is of the utmost importance that Mr. Martin communicate with his brother. The insertion of the ad in a London newspaper would indicate that Martin's family believes Mr. Martin is still in England and that he is voluntarily hiding.

BASEBALL

VOLUNTEERS .	100	000	001	- 2						
CRACKERS	000	000	000	- 0						
VOLUNTEERS—	AB.	R.	H.	PO.	A.	E.				
Daley, lf	3	0	2	1	0	0				
Goalby, 2b	1	1	0	1	4	0				
Callahan, cf	4	1	1	2	0	0				
Perry, 3b	3	0	1	1	3	0				
Schwartz, 1b	4	0	1	16	0	0				
Young, rf	3	0	1	3	0	0				
Lindsay, ss	4	0	1	1	2	1				
Noyes, c	2	0	0	2	1	0				
Beck, p	3	0	0	0	2	0				
Totals	27	2	7	27	12	1				
CRACKERS—	AB.	R.	H.	PO.	A.	E.				
Agler, 1b	3	0	0	10	0	0				
Alperman, 2b	4	0	2	2	2	0				
Welchonce, cf	4	0	0	4	1	0				
Smith, 3b	4	0	0	1	2	0				
Long, rf	4	0	0	1	0	0				
Williams, ss	4	0	1	3	4	1				
Kernan, lf	3	0	0	2	0	0				
Dunn	1	0	0	0	0	0				
Graham, c	3	0	1	4	1	0				
Brady, p	2	0	0	0	4	0				
Totals	32	0	4	27	14	1				

Dunn batted for Kernan in ninth inning.

SUMMARY.

Two-base Hits—Perry. Double Plays—Smith to Alperman to Agler; Smith to Graham to Alperman; Williams to Agler. Struck Out—By Brady, 1; by Beck, 1. Bases on Balls—Off Brady, 3. Sacrifice Hit—Goalby. Umpires—Klem and Breitenstein.

SOUTHERN LEAGUE

AT NEW ORLEANS—
MONTGOMERY ..... 1 1 1 1 0 0 1 . . - . . .
NEW ORLEANS ..... 1 0 1 0 0 0 1 . . - . . .
Bagby and Gribbens; Swindell and Yantz. Umpires, Hart and Fifield.

AT BIRMINGHAM—
CHATTANOOGA ..... 0 0 1 0 0 0 0 0 2 - 3 7 0
BIRMINBHAM ..... 0 0 0 0 0 0 0 0 0 - 1 7 2
Coveleskie and Street; Thompson and Dilger. Umpires, Pfenninger and Stockdale.

AT MEMPHIS—
MOBILE ..... 0 1 0 0 0 1 1 . . - 3 3 1
MEMPHIS ..... 0 0 0 0 1 0 1 . . - 2 6 2
Berger and Brown; Parsons and Snell. Umpires, Rudderham and Wright. Called by agreement.

NATIONAL LEAGUE

AT BROOKLYN—
NEW YORK ..... 000 000 000 000 6 - 6 9 3
BROOKLYN ..... 000 000 000 000 0 - 0 8 1
Mathewson and Meyers; Rucker, Stack and Miller. Umpires, Rigler and Byron.

AT CHICAGA—
CINCINNATI ..... 1 0 0 0 0 0 0 1 0 - 2 7 3
CHICAGO ..... 3 0 0 0 1 2 0 1 X - 7 8 2
White, Russell, Benz and Easterly and Schalk; Hall, Lake and Stanage. Umpires, Evans and Hildebrand.

Pittsburg-St. Louis not scheduled.
Philadelphia-Boston game off; rain.

AMERICAN LEAGUE

AT DETROIT—
CHICAGO ..... 200 101 000 002 - 6 12 1
DETROIT ..... 002 000 020 001 - 5 9 1
White and Easterly; Hall and Stanage. Umpires, Evans and Hildebrand.

All other games off, rain.
Only three scheduled.

VIRGINIA LEAGUE.

Score:		R.	H.	E.
NORFOLK	100 002 000 00—3	11	0	
PETERSBURG	010 200 000 01—4	9	1	

Shenn and Powell; Richmond and Laughlin. Umpire, Kennedy.

Score:		R.	H.	E.
W.-SALEM	000 000 100 02—3	5	2	
DURHAM	000 000 100 0*—1	5	3	

Lee and Smith; Ferris and Ulrich. Umpire, McBride.

Roanoke-Newport News game off; rain.

Richmond-Portsmouth game off; rain.

COTTON STATES LEAGUE.

Score:		R.	H.	E.
MERIDIAN	510 000 200—8	8	1	
COLUMBUS	210 000 000—3	9	5	

South and Swan; Penner and Taylor. Umpire, Cusack.

Score:		R.	H.	E.
PENSACOLA	002 200 000 0—4	6	4	
CLARKSDALE	000 100 120 1—5	13	3	

Berin and Hauser; Thomas and Moneymaker. Umpire, Hall.

Score:		R.	H.	E.
SELMA	000 000 000—0	4	3	
JACKSON	000 110 020—4	8	0	

Luhrson and Mueller; Cheney and Robertson. Umpire, Williams.

CAROLINA LEAGUE

Score:		R.	H.	E.
RALEIGH	021 000 000—3	6	0	
GREENSBORO	201 000 10*—4	9	2	

Myers and McLaughlin; Jones and Patterson. Umpire, Chestnut.

Score:		R.	H.	E.
ASHEVILLE	001 000 000—1	4	2	
CHARLOTTE	100 010 000—2	5	3	

Lawrence and Milliman; High, Smith and Malcomson. Umpire, Miller.

MACON MERCHANT FATALLY HURT IN AUTO ACCIDENT

MACON, GA., April 29.—Laurence H. Riley, a merchant, is at the hospital, expected to die from injuries received when his automobile turned turtle near Dunbar, 12 miles from Macon. Dr. George Cline, of Byrom, witnessed the accident and rendered surgical attention.

Sam Riley, also in the machine, was rendered unconscious.

INTERNATIONAL LEAGUE

AT JERSEY CITY.
NEWARK— 0 0 1 0 0 1 0 3 0 - 5 8 0
JERSEY CITY— 0 0 0 0 0 0 0 0 0 -0 10 3
Atchison and Smith; McHale and Crisp. Umpires, Finneran and Quigley.

Buffalo-Baltimore game off; rain.

Other games not scheduled.

AT TOLEDO.
MILWAUKEE— 1 0 1 0 0 0 2 0 3 - 7 9 1
TOLEDO— 0 1 0 0 0 0 0 0 0 - 1 6 1
Slapnicka and Hughes; Collamore, Walker and Krueger. Umpires, Westervelt and Irwin.

AT INDIANAPOLIS—
KANSAS CITY— 0 0 4 0 1 1 0 1 0 - 7 7 2
INDIANAPOLIS— 2 0 0 0 1 0 3 0 0 - 6 9 4
Morgan, Vaughn and Krichell; Ashenfelden, Merz, Schardt and Cotton. Umpires, Johnston and Connolly.

AT LOUISVILLE—
MINNEAPOLIS— 0 0 4 1 0 0 0 2 1 -8 11 1
LOUISVILLE— 2 0 0 0 0 0 0 0 0 -2 8 3
Mogridge and Smith and Owens; Woodburn, Smith and Clemons. Umpires, Murray and Handiboe.

AT COLUMBUS—
ST. PAUL— 1 0 0 0 0 0 3 3 0 1 --- 8 10 2
COLUMBUS— 2 0 0 0 1 4 0 0 2 --- 9 15 4
Walker, Cook, LaRoy and James and Miller; McQuillen, Davis and Smith. Umpires, Chill and O'Brien.

SOUTH ATLANTIC LEAGUE

AT ALBANY.
JACKSONVILLE— 1 0 0 0 0 0 0 0 0 - 1 6 5
ALBANY— 1 0 0 2 3 0 0 0 X - 6 6 2
Wolf and Wells; Wilder and Smith. Umpire, Barr.

AT COLUMBUS.
CHARLESTON— 0 0 0 1 2 0 0 0 0 -3 7 1
COLUMBUS— 0 1 0 0 0 0 0 1 0 -2 10 2
Ridgeway and Menefee; Morrow and Krebs. Umpires, Moran and Glattz.

AT SAVANNAH.
MACON— 0 0 0 0 0 0 1 0 0 -1 3 2
SAVANNAH— 0 2 2 0 0 0 0 2 X -6 10 4
Martin and Humphreys; Adams and Geibel. Umpire, Pender.

COLLEGE GAMES

AT ATHENS.
VANDERBILT— 0 0 0 0 0 0 0 0 0 -0 3 4
GEORGIA— 1 0 0 2 1 4 1 0 0 -9 10 1
McClure and Brown; Corley and Hutchens. Umpire, Beusse.

AT MACON.
SEWANEE— 0 1 1 0 0 1 0 3 0 -5 11 2
MERCER— 0 0 0 0 0 0 0 0 0 -0 6 8
Gordon and Dinkins; Roddenberry and Irwin. Umpire, Derrick.

Foe of Steel Trust Is Now a Bankrupt

Coatesville, Pa., Publisher Who Bared Pool Says He Is Victim of Revenge.

WASHINGTON, April 29.—S. H. Kauffman, owner of the Coatesville (Pa.) Daily Union, who gave the Stanley Steel Investigating Committee evidence of the steel plate pool, is now a bankrupt.

At the time he unwillingly testified that the pooling agreement had been printed in his shop Kauffman told Representative Stanley he would be driven out of business.

Kauffman's paper was sold by the Sheriff. He says advertisers withdrew, coerced by Steel Trust influences. He has filed complaint with Representative Stanley.

SUSPICION LIFTS FROM FRANK; MAY BE FREED; GANTT GRANTED WRIT

"We Have Sufficient Evidence Now to Convict Negro Nightwatchman of Killing Mary Phagan," Asserts Pinkerton Detective on Case.

"We now have enough evidence to convict Newt Lee," was the statement to-night of detectives working on the Mary Phagan strangling mystery.

The statement came at the end of a second long conference between John Black, city detective; Harry Scott, Pinkerton detective, and Leo Frank, superintendent of the National Pencil Company factory.

Additional clews furnished by the head of the pencil factory were responsible for the closing net around the negro watchman.

With the solution of the mystery at hand came the further information that what suspicion had rested on Frank was being rapidly swept away by the damaging evidence against the black man. It was announced that he probably would be liberated to-night or in the morning.

"It looks a great deal better for Frank, who has been detained only for his own protection and to furnish further information to the department," said the detectives.

Two more arrests are likely in connection with the case. The detectives say that they have clews which make them certain that these two persons were connected in some manner in the crime or have knowledge of the details.

Gantt Gets Habeas Corpus Writ

J. M. Gantt, one of the five men held in connection with the strangling, was turned over to the Sheriff's office this afternoon by the City authorities on a writ of habeas corpus granted in the court of Judge Bell.

The warrant charging murder still holds, but the effect of the habeas corpus will be to enable Gantt to make bond.

Chief of Detectives Lanford in replying to the action for a writ declared that it had not been his intention to hold Gantt, an unnecessarily length of tme. He was kept in custody, he said, pending a preliminary hearing Wednesday afternoon in the court of Justice of the Peace Powers and the sitting of the coroner's jury Wednesday morning.

Judge George F. Gober, a relative of Gantt, applied for the writ, and E. A. Stephens, assistant Solicitor-General, defended the course of the Chef of Detectives.

"We have eliminated Mullinax, Gantt and Bailey from suspicion," said a detective.

The detectives are practically certain that Mary Phagan never left the pencil factory after she got her pay envelope from Frank Saturday noon.

Wtih hours of ceaseless investigation and inquiry they have been utterly unable to trace her away from the factory after she entered there Saturday noon.

Every known acquaintance that she had has been interviewed. None of them saw saw her on the street Saturday night, although she said she was going to see the Memorial Day parade.

Bloody Shirt in Negro's Home

A blood-stained shirt, which the detectives say they found at the home of Lee, was shown to the negro this afternoon in an effort to break him down.

The negro admitted the shirt was his, but declared that he had not seen it before for two years.

Lee was under a grueling fire of questions all day. Shortly before Superintendent Frank was brought to the station Detective Black came from the home of Lee. He carred a package under his arm. He would not divulge its contents, but very soon after it was obtained Frank was under arrest and Lee was confronted with the garment.

There was an unconfirmed rumor that Lee had broken down and given most important information to the police.

Detective Black and Harry Scott, Pinkerton man, left police headquarters at 2:30 for West End to arrest a negro woman friend of the black prisoner. The net was evidently being tightened about Newt Lee, the night watchman.

Superintendent Leo M. Frank, head officer of the National Pencil Company, was taken from the factory shortly before noon by Detective Black and Harry Scott, of the Pinkertons.

The police say that Frank is not under arrest, that he was put under police guard for his own personal safety, and that there are no charges against him.

Why, then, did the police act?

There must be some reason other than the man's personal

FACTORY HEAD TAKEN INTO CUSTODY; LAWYER, BARRED, LATER ADMITTED TO CLIENT

Continued From Page One.

safety, under consderation. Frank has not yet figured as of importance in the case.

Luther Z. Rosser, attorney for Frank, endeavored to see his client. The police refused to let him do so.

Why?

Lawyer Rosser retired hastily declaring he would apply to Judge Bell for a writ of habeas corpus for his client, and would thus take him out of the control of the police.

Later, when Rosser's determination to fight for Frank became known, Chief Beavers admitted that the exclusion of Rosser "was a mistake," that the police orders had been taken too literally, and Rosser was then permitted to talk to his client. Rosser abandoned his plan to sue out a writ of habeas corpus.

The police "explanation" only added mystery to mystery, and really explained nothing.

When Rosser reached the police station he was told that strict orders had been given against anyone seeing Frank.

If Frank was not under arrest, by what right was his lawyer forbidden to see him?

As soon as the police station was reached Frank was taken at once into the detectives' office and the doors were barred against all.

The detectives would say nothing of what took place behind the closed doors. The detective office is on the third floor. At the bottom of the stairs on the second floor Call Officer John West was stationed to bar all who attempted to go to the floor above.

Frank To Be Kept Under Guard

It was learned late this afternoon that Frank will be held on the technical charge of "suspicion." He will not be placed in a cell, but he will be under guard. An extra policeman will be employed to keep watch over the factory superintendent in the police station and Frank will pay for the services of this man.

Luther Z. Rosser, counsel for Frank, would not make a definite statement this afternoon as to his plans for obtaining the freedom of his client. He said that he would institute proceedings if he considered Frank was being held an unnecessarily long time.

At the same time that the Frank proceedings were under way Gober & Jackson, attorneys for J. M. Gantt, also in custody in connection with the crime, made formal application for a writ of habeas corpus before Judge Bell and a hearing was set for 4 o'clock this afternoon.

Frank previously had been questioned by the police. He was brought to the station Monday morning in company with his attorneys and there made a lengthy and detailed statement to the detectives.

The authorities had announced they believed Frank had no knowledge of the crime. Their sudden action to-day appears to be freighted with great significance in view of the fact that they have already quizzed him as to all he knew in connection with the affair.

At the factory of the pencil company reporters were suddenly excluded.

"We've been harassed enough by the reporters of the newspapers," was the explanation volunteered by Ed Montag, in charge. "This plant has had all the notoriety it wants."

In the working ranks of the National Pencil Company is believed to be the last hope of solving the great strangling mystery. If these workers are barred to the press and to the public and admission is denied to the factory, those in authority have effectually closed one of the most important avenues for the solution of the crime.

Frank Last in Building

Frank, to a Georgian reporter, just before his arrest, said:

"No one is more anxious to learn of the whereabouts of Mary Phagan Saturday afternoon and night than I am. The company is exerting every effort to get information and has employed a Pinkerton detective to work on the case. Officials of the company also thought it best to retain counsel to assist in the investigation, while every one of the foremen and head men about the factory is endeavoring to find out if any of the employees know anything.

"I deeply regret the carelessness shown by the police department in not making a complete investigation as to finger prints and other evidence before a great throng of people were allowed to enter the place.

"The affair is exceedingly embarrassing to me. To know that the authorities even felt that they should detain me for a while and question me leaves a bad taste, and I am doing everything possible to locate the guilty man."

Arthur White and Harry Denham, the last two workmen in the factory plant the day of the tragedy, declared to The Georgian that when they left the building shortly after 3 o'clock in the afternoon Superintendent Frank was the only man remaining.

White's statement follows:

"Denham and I went to the factory to work on Saturday, although it was a holday. We left shortly after 3 o'clock in the afternoon.

"We punched our time at exactly 3:10 o'clock.

"On our way out I stopped in Mr. Frank's office and borrowed two dollars of him. Denham went in with me. Neither of us saw anyone else in the building. When we left Frank was the only person remaining.

Saw Gantt in Pool Room

"Denham and I stayed together most of the afternoon, and in the evening we went to the Globe pool rooms on Broad Street, near Marietta. We had been in there a little while when I saw John Gantt come in. He did not play, but sat down and watched the game.

"In a little while we went out, but returned in a few minutes and stayed until after 10 o'clock. Finally he said that he guessed he would go home, and that was the last I saw of him."

YOUTH HELD IN PHAGAN CASE

John M. Gantt, held in connection with the investigation of the strangling of little Mary Phagan in the National Pencil Factory. Here Gantt is shown reading the warrant for his arrest on a charge of murder. He stoutly denies any connection with the crime. An alibi story, told by his sister, may clear him of suspicion.



Denham's statement is substantially the same. He said that he saw no one else in the factory aside from his fellow workman, White, and Superintendent Frank.

Mrs. Leo Frank, wife of the superintendent of the pencil factory, declared to-day before the arrest that her husbnad was anxious to do everything in his power to clear up the Mary Phagan mystery and regarded the feeling against him as totally unwarranted.

"I do not care to go into any of the details of the crime," said Mrs. Frank. "My husband is at the office and is perfectly competent to give out all information. Any knowledge I have of the affair I got from him.

"All that I know is that he is doing everything to solve the mystery. He has engaged detectives and is personally investigating many of the clews."

An investigation was conducted at the plant of the pencil factory this afternoon in an effort to find some employee who positively had seen the Phagan girl after she drew her pay Saturday noon at the office of Superintendent Frank. The canvass of employees was made under the direction of Frank hmself.

Mrs. Leo M. Frank, wife of the factory superintendent; his father and brother called at the police station this afternoon to aid the closely guarded Frank.

They were not given admittance at once, as Frank was undergoing an examination in the office of the detectives. They were taken to the office of Probation Officer Coogler, where they waited.

Restraining her tears with difficulty, Mrs. Frank declared her belief in the entire innocence of her husband. She preferred not to talk at length of the case and said that it had not been discussed in their home.

She broke down several times while talking and burst into tears, but recovered herself and contnued the conversation.

"My husband is absolutely innocent and able to take care of himself in the matter," she said. "I would rather that any statements should come from him. We discussed the matter hardly at all in our home."

Mrs. Frank is a striking appearing woman of about 30 years. With her were her father, E. Selig, 68 East Georgia Avenue, of the West Disinfectant Company, and a brother-in-law, A. E. Marcus, of the Marcus Clothing Company.

Frank's Rise in Company Rapid

Frank is 27 years old and has been married three years. His wife was Miss Lucile Selig. Frank and his wife live with her father at 68 East Georgia Avenue.

Frank was induced to come to Atlanta about five years ago by his uncle, E. M. Frank, of this city. He formerly lived in New York, and was in the employ of the Sturdevant Fan Company. He is an expert mechanic and his rise has been rapid with the National Pencil Company. Coming here in a minor capacity, he was not long in being promoted to a position of authority. A short time later he was made superintendent.

REWARD OF $1,000 URGED BY MAYOR

Brown Offers $200 for Capture of Slayer—C. C. Jones Also Gives $100.

Governor Joseph M. Brown to-day offered a reward of $200 for the apprehension and conviction of the murderer of little Mary Phagan and Mayor James G. Woodward issued a call for a special meeting of Council for tomorrow morning at 10 o'clock, urging a $1,000 reward.

Governor Brown's decision was reached on receipt of the following letter from Solicitor Hugh M. Dorsey:

"From the best information obtainable, it is my belief that the circumstances surrounding the death of little Miss Mary Phagan indicate a most brutal murder, probably attended with another horrible and detestable crime.

"The officers of the local police and detective departments seem to be using their best efforts toward the solution of the mystery, but I believe it advisable to ask that you offer a reward for the apprehension, with evidence to convict, of the guilty party."

The Mayor's message follows:

"To the General Council, City of Atlanta:

"Gentlemen—The General Council of the city of Atlanta is hereby called to convene in special session to-morrow morning at 10 o'clock, April 30, 1913, to take cognizance, in an official way, of that most brutal crime that was committed in this city on last Saturday night.

"I think it is proper that the city government should take some befitting action as regards this most deplorable matter, which, as it is, is liable to cast unenviable criticism upon the name of our fair city, and I would suggest that your honorable body offer a suitable reward of not less than $1,000 for the capture of the brute or brutes that committed such an outrageous crime. I feel satisfied that every taxpayer of this city will heartily co-operate in indorsing the action of the Mayor and General Council in offering this reward. Respectfully submitted,

"J. G. WOODWARD, Mayor."

PASTOR PRAYS FOR JUSTICE AT GIRL'S FUNERAL

Mother and Aunt of Mary Phagan Swoon at Burial in Marietta This Morning.

A thousand persons saw a minister of God raise his hands to heaven to-day and heard him call for divine justice.

Before his closed eyes was a little casket, its pure whiteness hid by the banks and banks of beautiful flowers.

Within the casket lay the bruised and mutilated body of Mary Phagan, the innocent young victim of one of Atlanta's blackest and most bestial crimes.

The spirit of the terrible tragedy filled the air. An aunt of the strangled girl suddenly screamed, fell over in her seat and was carried from the church in a swoon from which she did not fully recover for hours.

The stricken mother collapsed and it was feared that her condition might become critical.

The scene was in the Second Baptist Church at Marietta, where Mary Phagan had lived when she was a child of only three or four years. An immense crowd was at the station when the funeral train arrived at 10 o'clock. Many of them were young people who had played about with the strangled victim when she had lived there years before.

Mother Collapses at Station.

Just as Mrs. W. J. Coleman, mother of Mary, was being helped into a cab, the pure white coffin was lifted from the car. Mrs. Coleman saw it and the single glance was sufficient to awake afresh the torrent of fearful memories.

She screamed and fell into the arms of her husband. It was some time before she could be taken to the church to witness the rites over her daughter whose life had been sacrificed to the brutality of some man.

"Nearer, My God, to Thee," sang the choir when the little casket was borne into the church and carried forward, where it was covered with flowers.

Rev. T. T. Linkus, of the Christian Church at East Point, whose Sunday school Mary had attended in the earlier years of her laughing, happy childhood, was the minister.

"May God bring the man guilty of this terrible crime to justice," was the supplication of the minister as he raised his hands above him.

"May God aid the officers of the law in detecting and bringing behind the bars such a man," he continued.

Aunt Screams and Faints.

His words were interrupted first by the sobs of one member of the family and then by another. Miss Lizzie Phagan, an aunt of the strangled girl, uttered a piercing scream. She was unconscious when those by her picked her up. She was taken home in a carriage and Dr. W. M. Kemp was called. He had great difficulty in reviving the grief-stricken woman.

W. J. Phagan, the girl's aged grandfather, sat with his white head bowed in sorrow. The tears ran down his furrowed cheeks unheeded. He was utterly broken and crushed by the calamity which had visited him and his family in his last years.

All the way from New York, where he was on board one of the United States battleships, came Benjamin Phagan to witness the tragic funeral of his innocent young sister. With him were his brothers, Joshua and Charles, and his sister, Ollie Phagan.

A sad procession moved to the little cemtery where the coffin was lowered into the grave that had been prepared. Mrs. Coleman collapsed again at the grave and it is greatly feared that she will be seriously affected by the ordeal through which she has passed.

Anarchy Reported In Mexican Capital

300 Refugees Arriving in New Orleans Say Battle in City Is Imminent.

NEW ORLEANS, April 29.—Mexico City is in a state of anarchy, according to 300 Mexican and American refugees who arrived here by boat from Vera Cruz to-day.

They left the city, fearing a battle was imminent. More than 100 of those who fled from the Mexican capital were compelled to sleep in the hold of the vessel. They said an exodus from Mexico City had been going on for several days.

SCRANTON, PA., DYNAMITE PLOTTER'S BOND APPROVED

CHICAGO, April 29.—Michael J. Hanon, of Scranton, Pa., will be released from the Federal prison at Leavenworth, Kans., to-morrow.

Supersedeas bonds to the amount of $30,000 were approved in United States Circuit Court here to-day. Hanon was convicted in Indianapolis of being a party to the dynamite conspiracy.

Start Tifton Postoffice.

TIFTON.—James Devault, of Canton, Ohio, who has the contract for building the Tifton postoffice, is here to begin work. Devault got the contract last week for $47,500.

STEPFATHER OF DEAD GIRL OUTSPOKEN AGAINST LEE

That Mary Phagan never left the factory after she entered it at 12:15 o'clock Saturday, the day of her murder, and that she was killed and her body dragged into the basement by the negro night watchman, Newt Lee, now in jail, is the firm belief of the child's stepfather, W. J. Coleman, and other members of her family.

As for Arthur Mullinax, former street car conductor, held on suspicion, Mr. Coleman told a Georgian reporter he thought him innocent of the crime. He was also very doubtful if J. M. Gant, ex-bookkeeper for the pencil factory, where the girl worked, had anything to do with her murder or knew anything about it.

"If the negro watchman did not kill the child, how would it have been impossible for him to hear her screams going on in the building?" he asked. "A livery stable man next door heard them, and it would have been much easier for the watchman to. If the black did not do it himself, then he must have known something about it, and who the person was who did it."

Outlines Theory of Murder.

Then, in broken tones, for he had just returned from making all arrangements for taking the girl's body to Marietta, Ga., to be buried, he outlined his idea of how she met her death.

"When Mary turned from the window after receiving her money," he said, "I think that, instead of going directly out, she went to the dressing room, perhaps for a drink of water, as one of the notes found said. Superintendent Frank, missing her when he came out and supposing she had left the building, locked her in. The negro watchman must have seen her go into the dressing room, and a little later seized her and gagged her."

Later developments in the story go to show that the spot where the child's hair was found caught on a steel lathe was not the scene of her struggle with her assailant. In the dressing room, it was said by a member of her family, there were plain evidences that the attack was made. She was also gagged in the room, for a strip of her new lavender dress was cut off from the front and bound around her mouth to keep her from screaming.

Ribbon Found Near Boiler.

Another bit of evidence, it was said, that went to throw added suspicion on the black was a bow of the child's blue ribbon and a handkerchief found down near the boiler, where he constantly stayed.

"The negro evidently kept the child in the factory all day," Mr. Coleman said, "and was afraid to attack her until midnight for fear she would scream or somebody would come. He may or may not have knocked her senseless from the first, or he may have tied her. I do not know, but when Gant entered the shop it is more than likely that he knew nothing of the girl's presence there and simply went up and got his shoes, as he said, and went out again.

"All this about Mary having been seen on the street at midnight or at any other time after 12 o'clock in the day I do not think can be true. I believe she remained all day in the building. After the negro did the work, he was afraid to leave or not to notify the police, which would make appearances worse for him. Therefore he called the officers."

Now Clears Mullinax.

Mr. Coleman said he had at first given credence to a report that Mary had come home at 6 o'clock Saturday afternoon, and that Mullinax, meeting her as she got off of the car, had taken her back to town with him. This report, Mr. Coleman said, turned out to be untrue. The conductor had made a mistake, and the girl Mullinax was with was Miss Pearl Robinson, of Bellwood, as he swore in jail.

This was corroborated by the conductor himself, J. C. Horne, 11 Cone Place, on whose car the reporter rode out to the Coleman home on Lindsay Street. The conductor said that Mullinax and Miss Robinson had taken his car out and, knowing Mullinax, he had talked with him and the girl, who at that time he thought was Mary Phagan. When Mullinax and Miss Robinson reached their corner Mullinax remarked that it was a bit chilly and he was going home to build a fire. It was later that they returned to the theater, the conductor said, but on whose car he did not know.

WRITING TEST POINTS TO NEGRO

Experts Declare Note Written by Lee Resembles That Found Near Slain Girl.

Handwriting experts said to-day that they were able to determine a resemblance between the handwriting of Newt Lee, the negro watchman in the National Pencil factory, and that in the mysterious notes found by the body of Mary Phagan in the basement of the factory.

They were of the opinion that the negro wrote both notes, as they asserted that many of the peculiarities in the handwriting of Lee were found in the messages that lay in the dirty basement.

The Georgian already had drawn attention to the probability that the negro wrote the notes, or directed them written to divert suspicion.

That the notes were written to throw suspicion on another was suggested by the wording of one of the notes which, as deciphered by a Georgian reporter, was as follows:

'He told me he wood love me laid down play like the night watch did but that long tall black negro did it by his self."

The theory immediately arose that Lee wrote the notes to turn suspicion on another negro that had been about the building either from himself or from another person he was trying to shield.

Waters To Fight Paving Contract

Atlanta Will Lose $25,000 This Year on High-Priced Asphalt, Commissioner Says.

County Commissioner Tull C. Waters to-day announced he would open a fight on the county's asphalt contracts at the next meeting of the Commission. He said he could not understand why Commissioners Shelby Smith, W. T. Winn and S. B. Turman insisted on higher price material when scientific tests proved it was not better than low priced material.

"Chief of Construction Clayton is right in this controversy," said Commissioner Waters. "Chemical analysis is the proper way to determine the worth of asphalt. Why should the county pay $44 a ton for asphalt when the analyses show we can buy material just as good for $21.75? This would make a difference of more than $25,000 this year."

Commissioner Waters said the Commission did not advertise for bids. The plan to buy the high priced lake asphalt, he said, came to the Board as a written report signed by three members—Commissioners Smith, Winn and Turman.

This was a majority. Although Commissioners Waters and Clifford Anderson protested they were overridden.

NO CHECK YET ON TARIFF BILL TALK

Underwood Permits Free Discussion—Republicans to Offer Flood of Amendments.

WASHINGTON, April 29.—With Democratic Leader Underwood determined to pass his tariff bill at the earliest possible moment, the House to-day plunged into actual consideration of the measure under the five-minute rule.

Underwood still was determined to allow full and free discussion and ample opportunity to offer amendments. He is not disposed to resort to gag rule. It was known, though, that the Democratic leader will resort to a gag as soon as he becomes convinced that an attempt is being made to delay the bill.

The best opinion was that if no resort to a rule is had it will take at least two weeks to complete the reading of the bill. On the other hand, Underwood can force immediate action by making a rule. Some idea of the number of amendments that will be offered can be obtained by the statement of a prominent Republican who declared he had fifty amendments to offer to the chemical schedule alone.

LEGISLATORS PLAY BALL.

COLUMBUS, OHIO, April 29.—Democrat and Republican baseball "bugs" in the lower house of the Ohio Legislature crossed bats at the American Association Park here to-day.

FLOWERS and FLORAL DESIGNS
ATLANTA FLORAL CO.
Both Phones Number 4. 41 Peachtree

ATLANTA THEATER
Matinees Wed. and Sat.
25c
Nights 15c to 50c
ALL THIS WEEK
Except Wed. & Thurs. Nights
MISS BILLY LONG
And Company in
A Butterfly on the Wheel
First Time in Atlanta

LYRIC | This Week | Mats. Tues., Thurs., Sat.
BILLY THE KID
A DRAMA OF THE WEST.
With the Young American Star, BERKELY HASWELL.

Home Again With Vaudeville
FORSYTH Mat. To-day 2:30 To-night at 8:30
Sophye Barnard--Lou Angler & Co.—Chris Richards — Gaby — Helm Children—Barr & Hope—Muriel & Francis and Others.....
NEXT WEEK
Gus Edwards Kid Kabaret

TRAGIC FACE OF STRANGLED MARY PHAGAN---NEW PICTURE STUDIES



A photographic study of the victim in the strangling mystery showing the sad expression in her eyes.

Another picture of the Phagan girl in a studious pose. The child was strikingly pretty and the pictures here shown are from photographs prized by grief-stricken rlatives in Marietta.

Mary Phagan and her young aunt, Mattie Phagan, who was one of the girl's best friends and is heart-broken over the tragedy.

CHARGE IS BASEST OF LIES, DECLARES GANTT, ACCUSED

John Milton Gantt, the accusation of a terrible crime hanging over him, from his cell at police headquarters, has made to-day a complete denial of any connection with the Mary Phagan murder in the first formal statement to the public since his arrest in Marietta yesterday afternoon.

The statement, which was given to a Georgian reporter, was said by Chief Beavers to be substantially the same as that taken by the police department stenographer last night for the use of the city detectives.

This remarkable denial, if it is to be given credence, sweeps away a whole train of circumstantial evidence that appeared most strongly to connect him with the brutal tragedy.

He Is Contradicted.

E. F. Holloway, timekeeper for the National Pencil Company, told a Georgian reporter that he had it from Gantt's own lips that he had been out with the Phagan girl.

He never even walked home with the girl, he insists.

Mary Pirk, one of the girls employed with Mary Phagan, told the authorities that she had heard the girls at the factory say that Gantt was in love with Mary and waited to walk home with her frequently.

Gantt declares in his statement that he was at the home of his half-sister, Mrs. F. C. Terrell, 284 East Linden Street, the night that the murder was committed, going there directly from a pool room.

A woman describing herself as Gantt's half-sister, is said by the police to have told two plain clothes men that Gantt was not there when they went to look for him Sunday night; that he had not been there for some time and was on his way to California.

Reverse Statements.

To-day Mrs. Terrell reversed the statement that is said to have been made to the plain clothes men and declared that Gantt not only was there, but slept with her son, Will.

Gantt's statement in full follows:

"I do not deny going to the pencil factory Saturday afternoon. My purpose in going there was to get a pair of shoes I had left there when I quit work there about three weeks ago.

"After getting my shoes from the factory, I walked around town for a time and at about 7:30 in the evening met Arthur White, who works for the pencil company. With him I went to the Globe Pool Rooms on Broad Street, near Marietta.

"I didn't play, but sat down and watched them for several hours, leaving there probably at 10:30 o'clock. I went to the home of my half-sister, Mrs. F. C. Terrell, 284 East Linden Street, where I have been staying and she let me in the house. Mrs. Terrell's husband is superintendent of the Forsyth Building.

Slept All Night.

"I suppose she let me in about 11 o'clock and I went directly to bed. I slept all night until Sunday morning.

"I didn't hear of the murder until Sunday night when I went to call on a young woman with whom I have been going. She is Miss Annie Chambers, of 18 Warren Place. I went there about 8 o'clock Sunday evening.

"Her brother Phil- who works at the National Pencil Company's plant, rushed into the room and said that a girl had been murdered in the basement of the factory. He did not know who it was. That was the very first I heard of the crime.

"I did not learn the horrible details of the murder until I read them in the papers Monday morning.

"I was not trying to escape when I went to Marietta Monday morning. I had bought a crop near Marietta and was going up there to farm. I had made arrangements some time ago with my mother to see her Monday and my trip there was simply to fill that engagement.

Basest Sort of a Lie.

"I would not harm any girl, least of all the daughter of Mrs. Coleman. Ten years ago I knew Mrs. Coleman when she was Mrs. Phagan and lived near Marietta in Cobb County. Mary was just a little girl then about four years old. From the time I knew her then as little more than a toddling child until I went to work in the pencil factory last June I never saw her.

"I never went out with Mary after I started work in the factory. I never walked home with her. I never was any more to her than I was to the 175 other girls at the factory. I spoke to her as I might to any of the others, but that was all.

"The charge that I had any part in her destruction is the basest sort of a lie and an injustice."

Talk of Habeas Corpus.

The determined fight instituted to gain the immediate freedom of Gantt was another of the new features of the most sensational tragedy Atlanta has had in years. Backed by relatives of influence and a family of good repute, Gantt was no more in his cell at police headquarters than an effort to obtain his liberty was started.

"Either give him an immediate preliminary hearing or I will institute habeas corpus proceedings," was the ultimatum delivered to Chief of Detectives Lanford by Judge George F. Gober, member of the law firm of Gober & Jackson, and a relative of the accused man.

"He is an innocent man. He is as guiltless as the babe in arms. He is entitled to an immediate hearing on this terrible accusation that has been made against him. Either this must be granted or I will take a course to obtain his liberty."

As Chief of Detectives Lanford refused the immediate hearing, the authorities awaited in expectancy to observe the success Judge Gober would meet in attempting to carry into execution his bold defiance of the detective force.

The prominence of young Gantt's family added interest to his case. He sides having Judge Gober for a relative, he is the nephew of ex-Representative Samuel R. McClesky, of Cobb County, and his own family is well known and respected. His mother is Mrs. Mary Louise Gantt, whose home is near Marietta. His father, J. L. Gantt, died two years ago. Young Gantt is about 23 years old and single.

Striking Personality.

He has a striking personality. He appears fully four inches above six feet and weights about 185 pounds.

The puzzling testimony of E. L. Sentell, grocery clerk, and E. S. Skipper, of 224 1-2 Peters Street, is receiving the attention of the police to-day.

Sentell remains as positive as ever that it was Mullinax he saw Saturday night with little Mary Phagan. He declares that he had known Mary practically all her life and could not help but recognize her when he met her a few minutes after midnight with a man companion. He has told the police that he said: "Hello, Mary," and that she replied, "Hello, Edgar."

"That's the man," declared Sentell when he was brought face to face with Mullinax.

"That's the man, I'm quite sure," said Skipper, when he saw Gantt.

Neither man was absolutely sure, but each was fairly confident that he had picked the right man. Whether to believe one or the other or neither was the problem that confronted the police when they started their work to-day.

If you have anything to sell advertise in The Sunday American. Largest circulation of any Sunday newspaper in the South.

IS THE GUILTY MAN AMONG THOSE HELD?

Is the murderer of Mary Phagan among the four men who are being held at police headquarters, or is he still at large, either among those still unsuspected or among those who have been severely quizzed by the officers?

The men still in custody are:

1—Newt Lee, negro night watchman, who is thought to know much more about the crime than he has told, but who has not been regarded as the perpetrator;

2—Arthur Mullinax, former street car conductor, for whom a strong alibi has been established, and from whom suspicion is shifting;

3—Geron Bailey, negro elevator boy, who has been held as a material witness, but against whom no evidence has been obtained;

4—J. M. Gantt, former employee of the National Pencil Company, located at the plant on Saturday, and identified as the "man with a little girl on Saturday night." In neither Mullinax's nor Gantt's case do the police place much dependence on the so-called identifications.

SLAYER'S HAND PRINT LEFT ON ARM OF GIRL

Hope for apprehension of the slayer of Mary Phagan has come to the police with the discovery of distinct finger prints, stamped in blood on the sleeve of the dead girl's jacket.

The discovery was made by a Georgian reporter in the course of a minute inspection of the girl's clothes yesterday evening.

The finger prints are on the right arm of the light silk dress. The imprints of two fingers are just below the shoulder, staining purple the lavender of the child's dress and penetrating to the arm, as if they were established at the pressure of powerful fingers grasping her arm.

A third print is that of a thumb, blurred somewhat as with a great pressure, but offering possibilities of analysis. With the discovery of the finger prints, detectives employed in the case believe they hav a tangible clew. The Bertillon system of detection will be brought into play, and suspects will be placed through its unfailing catechism.

The search for other finger prints will be made zealously. Detectives of the Pinkerton agency, several of whom are on the case, are known to affect largely this mode of detection, on the theory that every man has his distinctive finger prints, and that the impressions of the fingers of no two individuals are identical.

The evidence borne in finger prints is regarded as conclusive in modern courts. On this fact the police of Atlanta to-day are hoping more firmly than ever that they will be successful in their trail of the man who killed little Mary Phagan.

Dr. J. W. Hurt, County Physician, conducted last night a close examination of Mary Phagan's body, in the effort to determine the nature of the injuries inflicted by her brutal slayer. He entered alone the chamber in which the dead girl lay, and at the conclusion of his inspection refused to make a report of what he had found out.

SISTER'S NEW STORY LIKELY TO CLEAR GANTT AS SUSPECT

F. C. Terrell, 284 East Linden Avenue, told a Georgian reporter to-day that his wife had declared to him that she did not tell the truth to the detectives and Georgian reporters to whom she had said that she did not know where J. M. Gantt, accused of the murder of pretty Mary Phagan, was on Saturday night.

When seen soon after the discovery of the dead, Mrs. Terrell stated that Gantt, who is her half brother, had left her home where he had been for the past seven years, three weeks ago, presumably to go to California and that she had not seen him since.

"Most certainly he was in his room here Saturday night," declared Mrs. Terrell to a Georgian reporter to-day. "He came in at 11 o'clock."

"Slept With Me."

"I ate breakfast with Mr. Gantt Sunday morning," said a young woman, an inmate of the Terrell home.

"Yes," said little Willie Terrell, "Mr. Gantt slept with me Saturday night. And I had to wake up at 4 o'clock to get my little brother up to carry my papers and Mr. Gantt was still in bed."

"No, I had not seen Gantt for three weeks," declared F. C. Terrell, brother-in-law of the accused. A moment later, Mr. Terrell said that Gantt had been back in town for four or five days and that he was certainly in his house Saturday night.

"I heard my wife get up and let him in at 11 o'clock," declared Terrell.

A Georgian reporter called at the Terrell residence to find that Mrs. Terrell was in a state approaching a nervous collapse and much excited in her manner. She was vehement in her declaration that Gantt was in bed at 11 o'clock Saturday night.

In a few moments her husband, who is engineer at the Forsyth Building came in, and before seeing his wife was interviewed by a reporter.

Strange Contradictions.

"Yes," said he, "Gantt had been gone three weeks and I hadn't seen anything of him. He was a quiet fellow in his habits, always came home early at nights and we were surprised to hear that he is suspected of this crime.

"The first I heard of it was Monday morning when my brother-in-law, J. N. Gantt at Marietta called me up and told me they had arrested Gantt."

"But did not you just say that the detectives were here at your house Sunday afternoon and had questioned your wife as to Gantt's whereabouts," asked the reporter.

"Yes," was the reply, "but my wife did not tell me anything about the detectives being out here.

"You see my wife has not been well for a long time and she was very nervous and scared and she did not want the detectives fooling around here and she told them a story to keep them from coming again. She admitted to me that she had falsified to them.

"I heard my wife get up at 11 o'clock and let some one in, and she told me it was Gantt."

"I thought you said that Gantt had left here three weeks ago and that you did not know anything about him," volunteered the reporter.

Sure He Came in.

"Oh, no! He had been back here four or five days. He started to California, to Los Angeles, to take a position, but didn't get any further than Memphis. He ran into the floods out there, got tied up and decided to come back.

"Yes, I am sure my wife got up and let him in; I was awake at the time. And I saw him Sunday morning too."

Mr. Terrell declared that he had just left the police station where he had seen and talked with Gantt.

"He's just as cool as a cucumber," said Mr. Terrell, "and he laughs at the idea of his being accused of the murder. He is just as confident of being cleared as if it was already decided."

Keeper of Rooming House Enters Case

J. W. Phillips Thinks Couple Who Asked for Room May Have Been Gantt and Girl.

Was the young woman who, in company with a young man, applied to John W. Phillips, keeper of a rooming house at Forsyth and Hunter Streets at about 11 o'clock Saturday night for a room, Mary Phagan, the little girl who was found murdered the following morning? And was Gantt the man with her?

Phillips was not positive to-day.

He saw the young woman in the morgue at Bloomfield's undertaking establishment, and it is understood he positively identified her to city detectives and the County Solicitor. She looked very much like the young woman, he said, but he would not make the positive statement to a reporter to-day.

He went to police station this morning to see Gantt and declared the prisoner looked much like the man who applied to him for a room.

Bartender Confirms Gantt's Statement

Says Phagan Suspect Left Pair of Shoes in His Place Saturday Evening.

Charles W. McGee, of Colonial Hills, a bartender in the saloon of J. P. Hunter at 38 South Forsyth Street, almost directly across from the National Pencil Company plant, corroborated to-day the story told by J. M. Gantt about leaving a pair of shoes in the saloon from Saurday night until Monday morning.

"The man I judge to be Gantt from the description came into the saloon, but stayed only a short time," said McGee. "I noticed nothing suspicious about Gantt or the man who was with him."

Chicago Theater Will Hold 'Remnant' Sales

Cuts to 50 Cents $2.50 Seats Unsold Hour Before the Performance Begins.

CHICAGO, April 29.—A "remnant" sale of tickets is announced by a leading downtown theater. Hereafter all seats unsold at 1:30 o'clock on matinee days and 7:30 o'clock at night will be sold at 50 cents. The first of the sales will be to-morrow night.

Regular prices range from $2.50 to 75 cents.

Managers of other theaters said the plan would bring about a small advance sale and a jam at the box office an hour before the curtain rose.

ATLANTA HOTEL CLERKS AFTER 1914 CONVENTION

Members of the Southeastern Greeters' Association will gather in Atlanta from four States May 4 to go in a special train to Chattanooga for their annual convention. The association is composed of assistant hotel managers and clerks.

The Atlanta delegation will make an effort to get the 1914 convention for this city.

SLAIN AS HE FORCES ATTENTIONS ON GIRL

CHICAGO, April 29.—While attempting to force his attentions on a girl, Antonio Morosco to-day was killed with an axe. More than a score of persons witnessed the killing. Pasquale Forte, the girl's brother, is being sought as the slayer.

COMING! BASS' MAY SALE
See Big Bargain Ad in Wednesday Georgian

GUILT WILL BE FIXED BY NIGHT, OFFICIALS SAY

Admit Chain of Evidence Is Still Tangled, but Assert Solution Is Near.

Has the murderer of pretty little Mary Phagan slipped the net that the police most carefully spread for him?

Is the author of the crime that shocked the city and State with its terrible brutality still at large?

Is the mystery, as baffling in its myriad conflicting elements as it is revolting in its details, still as far from solution as it was when the beaten and bruised little body of Mary Phagan was found lifeless in a pile of trash and litter in a Forsyth Street basement?

When the city detectives and Pinkertons picked up the twisted skeins of evidence this morning they admitted that they were as badly tangled as when they laid them down after working incessantly upon them until long after midnight.

They are positive, however, that the guilt will be almost certainly fixed before nightfall. It only remains to follow each thread of evidence out to

"To what person will the damning thread lead?" is the question that is holding the entire city in suspense. No other tragedy in years has so gripped the people as this one of the laughing, innocent girl lured to her death.

When the final truth is known will the accusing finger-point of guilt be leveled at—

Newt Lee, the negro night watchman, against whom suspicion was strongly directed to-day, although he at first was held only as an important witness.

Or—

Arthur Mullinax, of 60 Poplar Street, formerly a street car conductor, who was the first man arrested and seriously regarded as the possible murderer. The evidence against him is slight.

Or—

J. M. Gantt, an employee of the National Pencil Company until three weeks ago, arrested as he got off a car in Marietta yesterday. The evidence against him is far from convincing.

Or—

Geron Bailey, negro elevator man in the pencil factory, who was arrested at about the same time as Mullinax and held as a material witness.

Or—

Some man whose name has not been previously mentioned in connection with the case.

Police Expect Results.

The police are confident that they will know in a few hours the identity of the slayer.

Chief Beavers, Chief of Detectives Lanford, Detectives Black, Starnes, Haslett, Rosser and Bullard and Pinkerton operatives were on the case again early this morning. Out of the many clews obtained yesterday they expected to get a definite lead and bring order out of the confusion that hampered the first two days' work.

They have everybody in custody against whom suspicion has been strongly directed. They have a mass of information and a mass of testimony, much of which is conflicting. From this they will eliminate the inaccurate and improbable and proceed carefully to weave the net of evidence.

No mystery in recent years has served to excite the public mind as the Phagan murder. Detective headquarters have been thronged with persons who have believed that they had clews to the perpetrator of the crime.

All day yesterday was a ceaseless procession going into the detectives' offices and another procession coming out. The officers were harrassed as much as they were aided.

Many Worthless Clews.

Countless persons came to give general information about Mullinax, or Gantt, or Lee, or Bailey. Others came to identify Mullinax as the man they had seen with a girl on a certain street at a certain time Saturday night. Others were sure that it was Gantt they had seen.

Some of the information was absolutely worthless and some was regarded as furnishing possible clews.

While some of the officers were hearing the various tales of these people, other detectives were putting the prisoners through a grilling examination of their whereabouts at every minute of Saturday night.

Third Degree for Lee.

Newt Lee, the black night watchman, was given the "third degree" in the belief that he knew much more about the crime than he professed. He showed signs of weakening several times, but each time recovered before he had made any admissions seriously damaging either to himself or any of the other prisoners.

The shifting of suspicion to Lee was the most startling development of this forenoon, although what basis it had in actual evidence is hard to determine. It is known that the Coleman family are inclined to believe that he knows a great deal more about the crime than he has been pleased to tell. Screams in the building were heard by persons in the livery stable nearby, according to stories current to-day. How could Lee have made his rounds every half hour and not have heard them, members of the Coleman family ask.

O. L. Bagley, shipping clerk for the Atlanta Milling Company, was with Gantt Saturday night and left him a few minutes after 10 o'clock, according to a statement to a Georgian reporter. Bagley declared:

"Gantt is but a casual acquaintance of mine, though I have known him for about a year. I do not believe he is the kind of man who would have committed the crime.

"I met him early Saturday night in the Globe pool room and talked to him some time. My brother and a friend of Gantt's, named White, were playing a game of pool. Gantt does not play and we sat down and watched my brother and White. About 10 o'clock Gantt and myself strolled out of the pool room and walked around. We went a block or two out Whitehall Street, then turned and came back, walking back to Alabama Street and up Alabama to Broad Street. I told Gantt that I was going to catch a car and he said he would go back to the pool room. I noticed that he walked up Broad Street, my car came along and I went home. I caught the 10:30 o'clock car.

Had Started West.

"In the course of our conversation Gantt told me that he had left Atlanta to go to San Francisco and had gotten as far as St. Louis but had been held up there several days on account of high water. He said he then changed his mind and came back to Atlanta.

"He also told me that he probably would go to farming; that his mother had offered to give him a 500-acre farm near Marietta.

"That Gantt could have met the Phagan girl later in the night and committed the crime appears improbable to me, as most of his conversation was about him preparing to get married in August. He seemed to be very much in love with the young lady.

"Our meeting Saturday night was accidental. I had not seen him for three or four weeks and asked him where he had been. He then told me of going to St. Louis."

HOT SPRINGS LIVER BUTTONS END CONSTIPATION

If you really want to get rid of constipation, bad stomach, stuffed up bowels and all ailments arising from a disordered liver. Get a box of blissful, satisfying HOT SPRINGS LIVER BUTTONS today.

They never fail; take them as directed for a week and notice the feeling of happiness that comes from ability to eat well, sleep well, work well.

Notice the skin clear up, the blotches go, the eyes grow brighter and the appetite return.

Don't take Calomel—all you need is HOT SPRINGS LIVER BUTTONS and all druggists hereabouts sell them for 25 cents a box. Free sample from Hot Springs Chemical Co., Hot Springs, Ark.

MISS PEARL ROBINSON, sweetheart of Arthur Mullinax, the man questioned by the police in connection with the slaying of Mary Phagan. Her story cleared Mullinax of any suspicion of complicity in the crime which has shocked Atlanta.



LOYALTY SENDS GIRL TO DEFEND MULLINAX

Brave little Pearl Robinson!

Her loyalty and devotion to Arthur Mullinax, one of the four men held in connection with the brutal strangling of Mary Phagan, form the only bright feature in a sordid and revolting crime.

What did she care for the stares of the groups of people that hung about the detective headquarters when the life of her lover appeared to be in danger?

What did she care for the remarks that were directed at her when she pushed and shoved her way through the morbid crowds awaiting for a new sensation?

What difference did it make to her that her name instantly would be on the lips of everyone as the defender of a man pointed out by one witness as the mysterious person with little Mary Phagan the last time she was seen alive?

Love Gave Her Courage.

It was the ages-old story of a woman's heart refusing to believe any ill of the man to whom it is pledged and devoted.

In the young heart of pretty Pearl Robinson was implanted that eternally feminine and eternally remarkable attribute as deeply as though she were twice her 16 years.

She knew Arthur Mullinax, liked him, probably loved him with the implicit trust of a woman. He had been good to her, kind to her, and always gentle and courteous. That was enough. He could not have been guilty of the terrible deed that has shocked a community as it has not been shocked before in years.

And she was not afraid to tell to the world her confidence in the innocence of the man toward whom the wavering and shifting finger of suspicion had pointed at various times since the authorities began following out the many clews of the baffling mystery.

She was astounded, overcome, when she read that Mullinax had been held in connection with the gruesome killing. How could they associate him with such an act—that of a fiend and beast? When the first shock had passed she was all action. She would tell the officers their mistake. She had no sooner made up her mind than she proceeded to carry out her intention.

"Arthur Did Not Do It!"

A few minutes later she was in the office of Chief of Detectives Lanford. She was surrounded by sharp-eyed and keen-minded detectives. That did not disconcert her in the least. She trembled from the thoughts of the terrible crime with which the name of her lover had been linked, but not from any fear of the guilt of him she had come to defend.

"Arthur did not commit that awful deed," she told Chief Lanford, in a positive and not-to-be-contradicted manner.

That settled it. She had said the final word. Of course, she went on and told of his movements on the night of the tragedy, and with the aid of his landlady established a very strong alibi. But that was incidental in her mind. All that mattered and was of consequence was what her heart told her—"Arthur did not do it."

NUDE DANCERS' PICTURES UPON FACTORY WALLS

Suggestive Illustrations Clipped From Magazines Pasted Up About Scene of Tragedy.

Pictures of Salome dancers in scanty raiment, and of chorus girls in different postures adorned the walls of the National Pencil Company's plant. They had been clipped from a theatrical and prize-fighting magazine.

A more melodramatic stage setting for a rendezvous or for the committing of a murder could hardly have been obtained. The building is cut up with partitions, which allow of a person passing about from one part to another without attracting the attention of others. While the main entrance is used in gaining entrance to the building, the first floor is vacant, this space having formerly been leased out by the National Pencil Company. A person could enter the building, descend the ladder to the cellar and not attract the attention of those above. One could likewise move from one floor to the other without being noticed.

Stygian blackness greets those who enter the cellar. Two gas jets afford a flickering, sickly light, which seems only to add to the pitchy darkness.

Temptations Many.

That temptations probably were laid across the path of the girls who worked in the plant was not denied by Superintendent Leo Frank. Instead he admitted that it was highly probable.

"In a plant of this size, where 170 people are employed, and among them a large number of girls, it is quite probable that some of them were approached by some of the men working in the shop," said Mr. Frank. "A force of this kind is continually shifting, and undoubtedly many low characters have worked there. It has been our effort to eliminate them as much as possible and the foreman have been strict in this regard.

"Under the present conditions of morals in Atlanta, with the segregated district abolished, these low characters undoubtedly have grown worse. That our janitor was bribed to allow them in the building, while a surprise to me, is not an unbelievable suggestion. Such fellows as these might be expected to stoop to such things."

'Bally' Customs Men Hold Wedding Gifts

Sir Wilfred Peck Declines to Pay Duties on $10,000 Worth of Presents for His Bride.

NEW YORK, April 29.—This is Sir Wilfred Peck's opinion of the United States customs officials, expressed today:

"I say, my word, what a bally, blawsted, mercenary set you chaps are."

Sir Wilfred landed to-day on the liner Lapland. With him were about $10,000 worth of bridal presents intended for Miss Edwina Thornburg, a St. Louis beauty and heiress to whom he will be married on May 7.

The customs officials insisted on turning Sir Wilfred's trunks topsy turvey, after which they told Sir Wilfred he would have to pay 45 per cent duty on the presents. Sir Wilfred balked.

"I cawn't do it, 'y'know," he exclaimed.

"The mercenary chaps" were obdurate. Sir Wilfred finally quit the pier, leaving his wedding gifts behind.

'I Feel as Though I Could Die,' Sobs Mary Phagan's Sister

Among all the hearts that are bowed down in sorrow over the murder of Mary Phagan, the 14-year-old factory child found dead in the National Pencil factory Saturday, there is none who feels the suffering and the anguish of the separation so keenly as her sister, Ollie, 18 years old, her companion since childhood.

For with her it is the suffering of youth, when the rose-veil of life has been lifted to show its tragic and terrible side in all its fullness for the first time. And it is all the more pitiful for her because it is the kind of suffering that brings to one that sense of despair and a later sadness that makes the whole world seem never quite the same again, no matter what happens. Something of its sweetness and joy has gone out to stay.

"Oh, I am so lonely without her," the young girl told a Georgian reporter as the tears fell down her face unheeded. She was at her little home on Lindsay Street. "Mary and I were always together and we always told each other everything. We slept in the same bed at night; we had ever since we were little bit o' kids; and we always talked after the lights were out. There wasn't a thing that Mary wouldn't tell me, and I would always advise her and tell her what I thought was right if little questions would come up between us. She was always such a good little thing, nobody could help loving her!"

She clasped and unclasped her hands in front of her as though she did not know what to do, and leaned upon the bureau as if she were tired.

"I Never Had But One Sister."

"I don't know what I'm going to do—I haven't got anybody now," she said. "I never had but one sister, and she's gone."

Her voice choked and she could not go on for a time. When she did it was to speak of how she was in Marietta when the tragedy happened and how the news came home to her mother on Sunday morning. She had not been home to go to the poor little body in the undertakers' parlors shortly after it was taken there.

"The first mother knew of it all was a little before 5 o'clock Sunday morning," she said, her lips quivering. "A girl named Helen Ferguson, who lives near here and who has a telephone, was called up by Grace Hicks, the girl who identified Mary's body. Grace told her to come right on over and tell mother what had happened.

Saturday night when Mary hadn't come home they had all been worried. Mary had said she was coming right back after the parade, but didn't show up. Then somebody remembered she had said she had heard the show at the Bijou was good—some of the girls had told her—and she would like to go, but she wouldn't go without she had some one to go with her. When she didn't come home a little later they all thought maybe she had found some of the girls anyway and gone, and so Mr. Coleman, her stepfather, went downtown to bring her home. He waited until the show was over and everybody had filed out of the theater, but Mary was not with the crowd. Mr. Coleman had returned home and found Mrs. Coleman and another woman, who had stayed with her while he had gone to town, still up and waiting for him. Then was when they decided that Mary had met up with her aunt from Marietta and gone home with her. She had intended going anyway Sunday.

"But I know Mary's safe," said Mrs. Coleman, and after a few minutes they all went to bed.

The Awful News.

When Helen Ferguson's footsteps touched the front porch at 5 o'clock the sound waked her mother immediately.

"There's Mary now!" Mrs. Coleman exclaimed as she sat up on the bed.

"No, it isn't either," declared Mr. Coleman. "I feel it's news for us, and bad news."

Mrs. Coleman went to the door.

"Mrs. Coleman," said Miss Henderson, "did you know that Mary had been killed?"

"Oh, it can't be possible!" her mother sobbed. "What do you mean? I don't understand you. Tell me how. Maybe you're mistaken—maybe it isn't Mary."

But Miss Henderson said that Miss Hicks was positive in her identification.

And then Mr. Coleman came out and brought her mother in the house, she was crying so, and then as quickly as he could be dressed and went downtown to look at the body. There was no mistake. It was Mary.

Her voice was pitifully like a child's when she had finished, as she asked The Georgian reporter if he thought the man would be captured.

"If they get him they ought to treat him just like he treated her," she declared. "Oh, my poor little sister! He had no pity for her, and they oughtn't to have any for him. Oh, God, I just feel as if I could die."

She will attend the funeral of her sister in Marietta, going up with the family Tuesday. She was formerly employed at a downtown department store, but recently gave up her position. She is very pretty and attractive, slenderly built and resembles her sister to some extent, it is said.

Favorite Horse Shot as Owner Is Buried

Widow Gave the Order and Will Erect a Monument Over Steed of William Mayer.

NEWPORT, April 29.—As the body of William H. Mayer, the society four-in-hand whip was being lowered in his plot at the Island Cemetery his favorite gray horse Ironbar was put to death and buried in the rear of the State Hill Farm.

This was done by direction of the widow who will later erect a monument for the horse.

Mrs. Mayer and her husband had many times ridden behind Ironbar t Newport, so many times that every man, woman and child knew his name.

Old Arctic Pioneer To Seek Polar Dead

Capt. Peter Bayne, 69, Survivor of Hall Expedition, 1866-69, May Find Franklin Victims.

SEATTLE, April 29.—Capt. Peter Bayne, 69, probably the last survivor of Dr. Charles Hall's expedition that sought for three years, beginning in 1866, for traces of the remains of the Sir John Franklin expedition has undertaken to complete the work he began as a young man.

He has purchased the old Arctic schooner Duxbury and is now outfitting her for a cruise to Victoria-land, where Sir John Franklin's body is buried in a tomb made by his

HIGHER COST OF DRUNKS STRIKES ANNISTON, ALA.

ANNISTON, ALA., April 29.—A beer or "red-eye" spree in Anniston on Sunday is as expensive as champagne on any other day.

Some time ago Recorder Creen announced that he would raise the fine $1 every Monday morning for persons convicted of being drunk on Sunday. The price has now reached $30.

Next Monday the price for plain Sunday drunks will be $31.

Germany's $250,000,000 Gold.

BERLIN, April 29.—The statement of the Imperial Bank of Germany shows for the first time in its history that there is over $250,000,000 in gold in the vaults of the bank.

CASTORIA

The Kind You Have Always Bought has borne the signature of Chas. H. Fletcher, and has been made under his personal supervision for over 30 years. Allow no one to deceive you in this. Counterfeits, Imitations and "Just-as-good" are but Experiments, and endanger the health of Children—Experience against Experiment.

What is CASTORIA

Castoria is a harmless substitute for Castor Oil, Paregoric, Drops and Soothing Syrups. It is Pleasant. It contains neither Opium, Morphine nor other Narcotic substance. Its age is its guarantee. It destroys Worms and allays Feverishness. It cures Diarrhœa and Wind Colic. It relieves Teething Troubles, cures Constipation and Flatulency. It assimilates the Food, regulates the Stomach and Bowels, giving healthy and natural sleep. The Children's Panacea—The Mother's Friend.

The Kind You Have Always Bought

Bears the Signature of

Chas. H. Fletcher.

In Use For Over 30 Years.

THE CENTAUR COMPANY, 77 MURRAY STREET, NEW YORK CITY.

ESTABLISHED 23 YEARS

$5



DR. E. G. GRIFFIN'S

GATE CITY DENTAL ROOMS

BEST WORK AT LOWEST PRICES

All Work Guaranteed.

Hours 8 to 6-Phone M. 1708-Sundays 9-1

24½ Whitehall St. Over Brown & Allens



Swift's Premium Ham

Carefully selected and perfectly cured all the way through

A pure meat, delicious in flavor

Every Ham U. S. Inspected and Passed

Swift & Company

"Smoked in Atlanta"

The Allen Corset Department

COMPLETE WITH CORSETS OF MANY GOOD SORTS

Our Corset patronage has grown to the point of a great broadening in our Corset Department, taking in several new lines of distinctive worth. Since the introduction of the **Treco** and the **Regaliste** Corsets last Fall, we have added the **P. N.** and **C. B.**—two Corsets of splendid reputaton.

Our famous **Mme. Mariette** is well known, and among higher-priced numbers there isn't a better Corset in the world.

The **Regaliste** and the **Treco** are the Corsets of necessity in this day of Grecian lines, and our handsome models are irresistible in their beauty.

Mme. Mariette Corsets, $5 to $25
Regaliste Corsets . . $5 to $35
B. & J. Treco Corsets . $3 to $15
C. B. Corsets . . $3.50 to $12.50
Eloise Corsets . . $1.00 to $3.50
P. N. Corsets . . $1.00 to $2.00

Brassieres and Corset Drapes

All necessary and many luxurious Corset accessories are to be found in this complete Corset Department. Brassieres of easy style, from plain lace and embroidery trimmed to those of handsome hand embroidery and Cluny or Val lace.

Over the close-fitting brassier is worn the dainty drape of shadow lace, or Swiss embrodery and lace, with ribbon ties, which are most effective.

Brassieres . . . 50c to $7.50
Drapes . . . . $2.00 to $5.00

—Second Floor.

J. P. ALLEN & CO. 51 and 53 Whitehall

BRYAN FAILS TO CURB MOVE FOR ANTI-JAP BILL

California Legislators Demand That Nippon State Specifically Its Objections to Measure.

SACRAMENTO, CAL., April 29.—Sentiment to-day in the California Legislature favored the adoption of an anti-alien land bill similar to the one that brought Secretary of State Bryan scurrying across the continent.

Legislators are disappointed at the statement from Bryan. They believed he would disclose the diplomatic expressions that had passed between the United States and Japan. When they found he merely desired to amplify the statement wired Governor Johnson there was distinct disappointment.

"Be specific" is the demand heard on every hand. If there were actual objection to the land bill as proposed, the legislators feel they are entitled to know what that objection was. Accordingly they will ask that Japan tell the State Department what is objectionable, and that this statement be transmitted to the lawmakers.

The legislators point out that Japan made no protest against similar laws in other States. They say Mr. Bryan himself was evidently unaware of the passage of these laws, and want to know why Japan objects on diplomatic grounds in the case of California and not in other cases.

It was considered a certainty today that unless this answer was forthcoming the Legislature would not delay much longer. The lawmakers indicated they would consider any answer from Japan. Unless this objection is stronger than any representation now made, according to a majority leader, the bill will be passed.

International Law Expert Advises Wilson.

WASHINGTON, April 29.—President Wilson and John Bassett Moore, Acting Secretary of State, held an extended conference at the White House to-day to consider latest developments in the California-Japanese situation. The President plainly is worried by the alien bill complications.

Acting Secretary Moore was called to the executive mansion because of his extensive knowledge of international law.

While the administration does not hope for a settlement entirely satisfactory to Japan and while President Wilson is certain the entire situation is a plot to embarrass him, the President will do everything possible to obtain the passage of a denatured alien land law bill.

California Not Bound By Treaty, Says Works.

WASHINGTON, April 29.—Asserting the right of California to enact laws prohibiting aliens from holding lands, Senator Works, of California, in a statement to-day said if the National Government makes a treaty infringing upon this right the State is not bound thereby.

He suggests that the treaty obstructing the rights of the States be abrogated as one solution of the difficulty.

Senator Works' statement follows:

Every State in the Union has the right to provide by law who shall hold and own lands within the State and to except aliens from that right. A number of the States have already done so. The National Government has no right to enact any law or make any treaty that will deny or impair that right on the part of a State.

Therefore, the Governor and the Legislature of the State of California are strictly within their rights when they insist upon enacting an alien law, whether it excludes civilians of all or only of one foreign nation. If the National Government has made a treaty which infringes upon these rights, the State is not bound by it and may enact such a law notwithstanding. On the other hand, the President is strictly within his rights in endeavoring to persuade the State to waive its rights and respect a treaty made with a foreign nation.

But neither our Government nor a foreign nation has any right to coerce a State to prevent lawful legislation by it, and no self-respecting State could submit to any such coercion or dictation from either source.

The people of the country and the Japanese Government may just as well understand once for all that such subjects of that nation as are coming to California are extremely objectionable to our people, and that their permanent ownership of land in the State will not be allowed.

Extra Session Not To Fix Canal Tolls

Senate Committee Defers Action Until Regular Meeting of Congress Next December.

WASHINGTON, April 29.—By a vote of 13 to 1, the Senate Committee on Interoceanic Canals to-day decided to defer until the regular session, beginning next December, action upon all questions affecting Panama Canal tolls.

BROU'S INJECTION—A PERMANENT CURE
of the most obstinate cases guaranteed in from 3 to 6 days; no other treatment required. Sold by all druggists.

Mrs. Wilson Cheers Dying Consumptive

President's Wife Takes Flowers to Lad in Poor District of Washington.

WASHINGTON, April 29.—The sympathy and charity of Mrs. Woodrow Wilson were illustrated a few days ago by her journeying from the White House to the bedside of a poor boy who is dying of tuberculosis.

Dr. Gary Grayson, naval surgeon and aide to the President who spends spare moments caring for the sick poor, told the President's wife of a particularly distressing case.

Mrs. Wilson was touched. Collecting a bunch of spring flowers from the garden, she accompanied Dr. Grayson in a White House automobile to the home of the unfortunate lad in the poor district of the national capital.

Commits Hari Kari Over Jap Alien Bill

Chicago Oriental's Suicidal Protest Follows Bryan's Visit on Way to California.

CHICAGO, April 29.—A Chicago Coroner's jury to-day got its first introduction to hari kari, when it was called upon to render a verdict on the suicide of Lar Kie Kum, a young Japanese who ended his life as a protest against the proposed California anti-alien land law.

For several days before his death Lar Kie Kum every day bought every edition of every newspaper issued in Chicago, and read every word of the dispatches from Sacramento and Washington.

On the day Secretary Bryan was in Chicago on his way to California the young Japanese said he would give several years of his life for a talk with Bryan.

Declares American Children Snobbish

Mrs. Adelaide S. Lean Tells Why She Educates Girls in Paris Instead of United States.

NEW YORK, April 29.—"The children of this country of the well-to-do classes are imbued, almost from the cradle, with the spirit of snobbishness. The education of the child is not as yet on a proper basis in this country. That is why my two girls are being brought up in Paris and will remain there until they are sixteen."

Mrs. Adelaide Starr Lean, who has lived in Paris for the last five years, made this statement at the Waldorf-Astoria. She continued:

"My girls began to talk about 'society.' There were dances and parties every day, so I took them to Europe. They are taught there the things they really need most—manners and languages."

EASY WAY TO GET RID OF PIMPLES

Resinol Really Does What Cosmetics are Supposed to Do.

It is so easy to get rid of pimples and blackheads with Resinol, and it costs so little, too, that anyone whose face is disfigured by these pests is foolish to keep on with useless creams, washes or complicated "beauty treatments." Here's the way to do it:

Bathe your face for several minutes with Resinol Soap and hot water, then apply a little Resinol Ointment very gently. Let this stay on ten minutes, and wash off with Resinol Soap and more hot water, finishing with a dash of cold water to close the pores. Do this every morning and evening, and you will be surprised to see how quickly the healing, antiseptic Resinol balsams soothe and cleanse every pore, leaving the complexion clear and velvety.

Resinol positively stops itching instantly and speedily heals eczema, and other skin humors, dandruff, sores, burns and piles. Sold by every druggist. Resinol Ointment in opal jars, 50 cents and $1.00. Resinol Soap, 25 cents. For generous free trial, write Dept. 14-S, Resinol, Baltimore, Md.

KODAKS
"The Best Finishing and Enlarging That Can Be Produced." Eastman Films and complete stock amateur supplies. Quick mail service for out-of-town customers. Send for Catalog and Price List.
A. K. HAWKES CO. KODAK DEPT.
14 Whitehall St., Atlanta, Ga.

A Home In "Dixie"

In city, town or country can be found just the place you are looking for if you will read the Real Estate and "Want Ad" section of this newspaper. These ads are the guide posts to wealth and happiness.

Ban on Immigrants Called Too Severe

Congressmen Threaten to Press Investigation of Secretary Wilson's Enforcement of Laws.

WASHINGTON, April 29.—Several members of Congress, who declined to discuss the matter for publication, to-day complained of the rigorous manner in which the immigration laws are being enforced by Secretary of Labor Wilson.

They said they might press an investigation of the Secretary's conduct by Congress. One member declared he had unsuccessfully appealed to the department in the case of over a half dozen aliens who were ordered deported because of trivial physical defects.

OCILLA RAILROAD TO BE EXTENDED 230 MILES

NASHVILLE, GA., April 29.—J. A. J. Henderson, president of the Ocilla Southern Railroad Company, announces that his road will extend its lines from Macon to Jacksonville, a distance of 230 miles.

The road will traverse a rich section of Georgia. The following important towns will be touched: Fitzgerald, Perry and Rochelle. The Ocilla Southern already is operating fifty miles of road.

MRS. THOMAS WEBSTER DIES.

CHATTANOOGA, April 29.—Mrs. Thomas Webster died here to-day. She is survived by three daughters, Mrs. C. E. James, Mrs. G. W. Davenport and Mrs. R. H. Bowron, and three sons, J. W. Webster, Thomas Webster and Harry Webster.

"Watching Baseball Games Is Harmful"

Play Furnishes Too Much Excitement for Spectators, Says Dr. Sargent, of Harvard.

CAMBRIDGE, April 29.—Dr. Dudley A. Sargent, Harvard's expert on physical culture, said to-day:

"The excitement attending ball games is harmful. Thousands of men and boys and even women become unduly excited over the athletic prowess of professional players.

"There is nothing wrong with a ball game as such any more than there is with a theatrical performance as such, but such games arouse emotion without furnishing a motor outlet. We are overdoing one phase of the so-called love of sport."

SELMA DRUGGIST HELD FOR DEATH OF HIS WIFE

SELMA, ALA., April 29.—The Coroner's jury has returned a verdict that the death of Mrs. J. D. Summers was caused by violence inflicted by her husband, Dr. J. D. Summers, an East Selma druggist.

Friends of the druggist maintain that while both were intoxicated in their apartments over the drug store the woman fell from the second floor.

ENEMIES DYNAMITE HOME OF POLITICIAN; 2 DEAD

CRIPPLE CREEK COLO., April 29.—A charge of nitroglycerine, which wrecked the home of James T. Bacon, former member of the Colorado Legislature, yesterday, killing his wife and 6-year-old daughter and probably fatally injuring Bacon himself, was placed in the cook stove by enemies of the family, according to the belief of the authorities.

NEGRO IS SEATED IN ILLINOIS LEGISLATURE

SPRINGFIELD, ILL., April 29.—Certificates of election to seats in the lower House of the Illinois Legislature were issued to-day to Robert R. Jackson, a negro, and Edward Farrar.

A recount of the vote for the two candidates showed they had won by a small majority. Both are Republicans.

COMING! BASS' MAY SALE
See Big Bargain Ad in Wednesday Georgian

All charge purchases to-morrow go on May statement; payable in June.

Corset demonstration of the famous Madame Grace Corsets all this week.

M. RICH & BROS. CO.

Ladies' Home Journal Style Books for Summer. 80 pages of Fashions, 5c.

End-of-the-Month Sale Brings Many Bargains

Any Suit in Stock up to $20 at $10

This is really sensational! Your unrestricted choice of any suit that up to yesterday sold at $20 for just $10. It's the Suit Chief's contribution to the End-of-the-Month Sale and the offer is just for one day.

The little price, moreover, is not on a few odds and ends, but one entire rack of fine suits—smart attractive styles in serges, whipcords and bedford cords. Straight front and cutaway styles, lined throughout with messaline, finished with silk shields, and perfectly tailored. Chiefly in the staple navy blues and blacks with a sprinkling of colors. Sizes for all. Not a suit in the lot that formerly sold for less than $16.75; other values up to $20. Choice to-morrow only $10. Sale at 9 a. m.



Silk Princess Slips Greatly Reduced

About 100 charming Princess Slips are grouped for the End-of-the-Month Sale. Variously in China and wash silks, messalines and messalines with silk Jersey tops. Simple styles; others rather elaborately trimmed in laces and ribbons. Black, white and all the leading colors. Divided into two lots:

$10 to $15 Slips $5. $6 to $8.50 Slips $3.98.

(Ready-to-Wear—Second Floor)

—The end of every month is "clean-up" day.
—To insure clean fresh stocks, we make each month take care of its own odds and ends.
—Profits are disregarded, prices are shaved to the vanishing point—the imperative rule is that broken lines must be cleared.
—That's why we clip prices here a third, a fourth, a half and more. To-morrow is a big day for thrifty shoppers.

Annual May Clearance of Silks Save Half Sale Thursday. See to-morrow's papers.

Wash Goods Prices Slashed

10c for 25c Crepes, in plain colors, including many desirable shades.
10c for 25c Voiles, in plain colors; also a few check and plaid fancies.
10c for 19c Flaxons, in many pretty printed effects; very desirable styles.
25c for 50c Dotted Crepes, the genuine imported fabrics; all colors.
15c for 25c White Flaxons, in attractive stripes and fancy brocades.
25c for 50c Ginghams—the genuine David and John Anderson Ginghams.
15c for 25c Ginghams, in many very desirable styles; a real bargain.
50c for $1.00 Bedford Cord P. K.; extremely new, and a wonderful bargain.
10c for Striped Crepes, in a few colors only; the real imported Crepe.
25c for $1.00 Mull Chiffon, in pure white, full 48 inches wide.

(Wash Fabric Department—Main Floor, left Aisle)
NO SAMPLES, MAIL ORDERS OR PHONE ORDERS.

Notions

5c for 2 dozen 5c pearl buttons, plain or fancy, or 4-hole.
1c for 5c mercerized lingerie tape, white, pink or blue, 6-yard pieces.
12c for 20c best English jet hair pins, 200, assorted.
10c a dozen for 15c to 25c extra quality ocean pearl buttons, plain and fancy patterns, 14 to 18 ligne.
10c for three 5c cards "Slip-Out" collar supporters.
10c for three 5c Warren's net collar foundations, black or white, all sizes, all heights.

25c Wash Braids 12c

6-yard pieces in solid color with embroidered scalloped edges and Bulgarian colorings. Smart trimmings for girls' dresses.

(Notions—Main Floor)

Great Sale of Stamped Goods

Our Own & Jobbers Close Out Lots Greatly Below Half Price.

29c for 50c, 75c, 85c and $1 stamped centerpieces (30 and 36-inch) and scarfs (20x45 and 20x54 inches) stamped on cream, white, natural and colored linens and colored denims and burlaps. Stamped for all kinds of embroideries.

50c Centerpieces 19c
40c and 50c centerpieces (22, 24 and 27inch) stamped on all white art linen. Samples, and they show where they have been pinned in book. Nothing to hurt.

$1.00 Shirtwaists 39c
75c and $1 shirtwaists stamped on medium and heavy white art linen. Long or short sleeve styles. Also 39c white lawn stamped shirt waists for 21c.

10c for stamped goods worth 25c and more. Centerpieces, all linen doilies, pillow tops, mercerized rep laundry bags, white lawn summer collars and aprons.

$1.75 to $2.25 Linen Pillowcases $1.19

Stamped on all linen pillow tubing, heavy round thread linen. Full sizes 45x36. Price, the pair, $1.19.

50c stamped cotton pillow tubing cases, the pair 39c.

(Art Goods—Main Floor, Center Aisle)

50c to $1.25 New Laces at 39c

Scan the list—ratine, macrame, round thread vals and shadow laces—the most popular laces of the season. All fresh and new, shown to-morrow for the first time. In bands and flouncings, 9 to 18 inches wide. Cream, white and ecru. Not a yard worth less than 50c, some worth $1.25, the average easily 75c to $1. Choice 39c.

50c to 75c Clunys 39c

All linen cluny laces in bands and edges, some to match. Widths 5 to 7 inches. All white. All hand loom work, in designs that rival the real hand work.

50c to 75c Flouncings 39c

Sheer Swiss flouncings in charming eyelet and shadow patterns. Pretty styles for summer dresses and semi-flouncings. 27 inches wide.

(Laces—Main Floor, Right)

Save on Furniture

These are just a few of the odd pieces swept out at these End-of-the-Month Sale prices:

$90 fumed oak settee, leather spring seat and large leather cushions to match, $50.
$45 circassian walnut dresser $37.50.
$36.50 circassian walnut toilet table $30.
$50 golden oak davenport $36.25.
$110 five-piece imitation mahogany living room suit $85.
White enamel sleeping porch bed, complete with National spring and a cotton felt mattress $12.50.
$3.50 oak porch rocker at $2.75.
$92 three-piece living room suit, tapestry cover, $55.
Solid mahogany colonial living room rocker, denim cover, $20.
$65 solid mahogany sideboard, 60 inches, $58.50.
$110 solid mahogany, 60 inch top, extends to 10 feet, colonial base with claw feet, $85.
$65 mahogany veneer sideboard, 54-inch top, narrow long mirror, $40.

P. S.—Terms extended through office to those wishing more than the usual 30 days.

(Third Floor)

A Rug Sale

$14.50 for $17.50 seamless tapestry brussels rugs, 9x12 feet.
$21.50 for $25 seamless Wilton velvet rugs, 9x12 feet.
$35 for $45 extra quality Wilton rugs, 9x12 feet.

Cretonnes: At Half Price

Some score or more of odd pieces in pretty patterns, regularly 20c, 25c, 35c to 50c, now at just half price.

50c & 60c Curtain Nets 39c

All new nets in fresh attractive patterns. Arabian and white, 45 inches.

(Fourth Floor.)

75c & $1 Neckwear 49c

Pretty Plauen and Point Venise lace collars in "Sunshine" and regulation styles, and Prnicess lace yokes with collars attached.

25c to 50c Neckwear 19c

A little bit of everything, including collars, yokes, jabots and ruchings. Formerly 25c, 35c and 50c. To-morrow's "clean-up" at 19c.

Neckwear—Main Floor, Right)

$2.50 Summer Parasols $1.75

A little grouping of $2, $2.25 and $2.50 parasols at $1.75.

Solid colors and fancy silks in all the new color combinations. All spick, span new.

(Parasols—Main Floor, Right)

A Ribbon Sale at 21c

Usual 30c to 40c ribbons grouped for to-morrow at 21c.

Almost every fashionable kind represented in 6-inch taffetas, moires, messalines and satin stripes. Floral and warp print patterns, stripes, ribbon bow taffetas, etc. Because of the New Jersey silk strike good ribbons are scarce, even at full price. Buy a whole summerful at 21c.

(Ribbons—Main Floor, Right)

$1.25 Kimonos & House Dresses at 98c

Fresh attractive house dresses in light check, soft English percales. Trimmed with solid color collar, scalloped edge and cuffs. Pearl buttons.

Kimonos are of the sturdy Serpentine crepe, in neat colored butterfly, floral and Japanese patterns. Loose back styles. Always $1.25, for 98c.

$5 Silk Kimonos $3.15

Made of splendid quality kimono silk, in light and medium colors, in characteristic patterns. Empire and loose back styles, satin band trimmed.

Gingham Petticoats 49c

Well made seersucker stripe gingham petticoats. Blue or black stripes on white grounds.

(Houses Dresses—Second Floor)

Just In---The Scarce $1.50 Ratines to Sell at 98c

A capture by our wash goods chief. A jobber's "clean-up" lot of the scarce ratines. Just arrived in time for this sale. Solid colors and smart color combinations.

The solid colors are pink, copenhagen, navy, sky blue, tan, brown, lavender, white and a rich lustrous black. Some are overshot with invisible stripes or plaids, others have charming inserts of lattice work or borders of same. The color combinations are black and white, tan on white and blue on white. 48 inches wide, 98c.

Boys' $2 to $4 Wash Suits $1.49

Mothers will be glad to pay this little price for these well made wash suits.

Made of ginghams and percales, in neat patterns. Choice of beach trousers or knickerbocker styles. Sizes 2 to 5.

Girls' $1.25 Dresses 98c

Neat styles in girls' school dresses, in ginghams and percales. Solid colors, stripes and checks. Light and medium colors. Tastefully trimmed. Sizes for girls from 4 to 14 years. Always heretofore $1.25; to-morrow, 98c.

(Juvenile Section, 2nd Floor)

25c to 50c Hair Pins, Combs, Etc., 12c

A jobber's clean-up of shell and amber barrettes, black and push combs and plain and fancy designed hair pins.

50c Vanities & Purses 25c

Made of German silver, plain and embossed frames, with long or short chains.

25c Beaded Necklaces 10c

Pretty styles, in long chains of white crystal, coral and turquoise beads.

(Jewelry—Main Floor, Center Aisle)

ECONOMY BASEMENT ECONOMY BASEMENT

$10.00 and $12.50 New Lingerie Dresses $5.95

Spick span new styles in the popular ratines, voiles and crepes. Smart Balkan modes with crushed belt and high waist line; new vestee styles, etc. Enriched with Bulgarian embroideries, laces and trimmings. All samples, and just about 28 women can share.

25c to 35c Fine White Goods 15c

A small "overlot" from a jobber who supplies us regularly. Sheer white Swisses, batistes and lawns, some lace barred, others with satin stripes, assorted size embroidered dots and sprays and buds. At an average half price.

6 Yards Fruit of the Loom Muslin 50c

Every woman knows "Fruit of the Loom" muslin, and that 6 yards for 50c (at the rate of 8 1-3c a yard) is a very low price. "Nuf Ced."

25c All Linen Suiting 19c

Excellent value even at 25c, for this is pure linen, firm and flaxful in the approved weight and texture for women's suits and children's dresses. Yard wide, white or natural.

ECONOMY BASEMENT

6 Vests 25c

Women's gauze vests in a fair 10c grade. Neckless and sleeveless, taped and crochet trimmed. Limit of six.

Bolt Longcloth 89c

Our regular $1 special 10 yards to bolt, full yard wide, made of fine, soft spun yarns, with chamois finish.

25c Mexican Hats 10c

Children's play hats, double weave, hand woven from unbleached palm. Our own importation, hence the little price.

25c Ratine 19c

The season's most popular fabric. Solid colors and fancies in pink, blue, white, navy, tan, brown, lavender, etc. Mill lengths, 2 to 14 yards.

M. RICH & BROS. CO. ORDER BY MAIL. M. RICH & BROS. CO.

SEEK CLEW IN QUEER WORDS IN ODD NOTES

Who Would Be the Most Interested in Saying That the Night Watchman Did Not Do It?

While the tendency of the police straight through has seemed to be to doubt that Mary Phagan, the murdered girl, really wrote the small notes found beside her body purporting to give a clew to her murderer, the girl's stepfather, W. J. Coleman, thinks it possible that she may have written one of the scrawls.

That one is the note written on the little yellow factory slip—so faintly traced it is almost impossible to read it. It is the one that says:

"mama that negro hired down here did this I went to get water and he pushed me down this hole a long tall negro black that has it woke long lean tall negro I write while play with me.

"Somehow, it looks like her handwriting to 'me,' said Mr. Coleman. "But, of course I can not be sure. Now, about the other note I am doubtful. It seems to be written too well for the child to have done it in the almost insensible condition she must have been in at the time. Whether she wrote either of the notes of her own accord, though, or whether she was forced to do it by her murderer to turn suspicion from himself, of course is mere speculation. Only time can tell, if anything."

Doubts Other Note's Authorship.

The other note whose authority Mr. Coleman doubts is the one scrawled on a notepad. It reads as it was at first translated:

He said he wood love me laid down like the night witch did it but that long tall black negro did it by his self.

This note, however, brings up an argument advanced by several people who have studied it carefully. They have found that in some way one word, "play," was omitted in the first translation, and they think that instead of "night witch" the words were meant to mean "night watch," which is relative to the subject. With these changes the note would read:

"He said he wood love me laid down play like the night watch did it, but that long tall black negro did it by his self."

They ask: If the murderer told the child he was going to "play like the night watch did it," and then the child goes on to explain that it wasn't the night watchman at all that did it, but another negro, wouldn't that appear that the child was endeavoring to shield the night watchman?

Argue Against Watchman.

They also ask: Would a child in the predicament Mary Phagan was supposed to be in, insensible and her mind wandering, be thinking of trying to shield a night watchman in her note, even before she described the man who had treated her so cruelly?

Again they ask: Who would be the most interested person in the world in saving the hide of the night watchman?

Did the child write the notes herself, was she forced to write them, or did somebody else write them? The notes are written to throw suspicion off of the night watchman.

Translated in that way, the argument would go to bear out the expressed belief of the girl's stepfather that the negro committed the crime.

Ollie Phagan, the 18-year-old sister of Mary, said that, while she did not know, of course, she did not believe that Mary wrote either of the notes. She knew her handwriting well, and the rough letters did not look like hers, although they might possibly be.

Excitement prevailed to-day among those interested when it was found that the scene in which the fearful struggle between the dead girl and her assailant took place was not on the second floor of the pencil factory, as it was thought, where a few strands of her hair were found in the cogs of a steel lathe, but in the dressing room of the place. This was made certain by gross of blood on the floor of the room, and a rag of her dress that was picked up and which showed that it had been used to gag her. The strip was of silk, and had been cut with a knife from the front of her lavender dress, which was new, and which the child was wearing for the first time.

It was said that the discovery was made by some of the girls employed at the factory, who slipped upon the blood which, in one place, had formed a small pool. They ran out excited by the appearance of the place. The dead girl's hair had only caught in the steel lathe when her murderer had dragged her by it.

This would go to corroborate the belief of several persons acquainted with the tragedy's various angles that Mary Phagan never left the building, or at least only for a short while from the time she entered it to get her money Saturday until her lifeless form was picked up and carried from the basement by the authorities. They say she might have either been accidentally locked in, or purposely taken back in the building by her murderer, who obtained entrance either by a key or went in by prying off a staple from an alley door.

Logic Involves Negro.

In either instance, the assailant had been keeping close tab on her actions, and either procured a key for himself to go in, or bribed the watchman to pass him. This would also bear out their insistence that the negro Newt Lee, in jail, knows more than he pretends to about the tragedy. Certain it is that it seems strange, it is argued, that if a livery stable man next door to the factory could hear the girl screaming at midnight, any one in the building could have heard cries very clearly, unless he was asleep or away from his post, which the watchman does not claim he was. The livery stable man had paid no attention to the cries, as he thought it was negroes carousing.

The dead girl's sister said that the child's mesh handbag, which was of silver and which has not yet been found, did not contain any valuables and she had very little money in it. When she had started off to town Mary had told her mother she needed only a dime—that she was going to get her pay and wouldn't want any more. Her hair ribbon and other little belongings, along with her parasol, the child's sister had also seen and recognized.

1 Dead, 2 Dying, in Augusta Accidents

Fireman Crushed to Death, Girl Hit by Auto and Boy Fractures Skull in Fall.

AUGUSTA, GA., April 29.—One man is dead and a young woman and a boy aret dying as the result of a series of accidents in Augusta last night.

Pat Callahan, a fireman, was run over and crushed to death by a fire truck. He swung on the wagon as it left to answer a call, and, falling, went directly beneath the wheels.

Miss Ernestine Batey was run over by an automobile driven by Mrs. W. K. Hagler. Her skull was fractured. Miss Batey is a niece of Mrs. Asa G. Candler, of Atlanta.

Clifford Carper, aged 10, suffered a fractured skull in falling down the steps at the playgrounds of the John Millege School.

GARRISON MOVES TO RID THE ARMY OF POLITICS

WASHINGTON, April 29.—Secretary Garrison has issued an order to put an end to appeals to him for favored treatment of individual officers of the army and to stop political "influence." According to the order any communication made to the War Department outside the regular military channels for favored treatment of an officer in any way, will promptly be referred to that officer. He will be required to report to the Secretary whether he is responsible for such requests.

MRS. J. W. COLEMAN, below, mother of slain Mary Phagan, and Ollie Phagan, sister of the murdered girl. Mrs. Coleman is prostrated by grief over the crime, and warns all mothers of working girls to watch carefully their loved ones.





Make Your Letters Help Bring Shrine

Everybody Urged to Use Reminder of Atlanta's Conquest for Convention on Every Missive.

Everyone who writes a letter can help Atlanta to win the honor of entertaining the next Imperial Council of the Mystic Shrine.

Fred Houser, secretary of the convention bureau, tells how.

Across the bottom of the last sheet say:

"Atlanta, 1914, Imperial Council Shrine."

Business firms are requested to have this printed on the stationery they will use for the next month, or else have it typewritten at the end of every letter. The man who really wants to help can have the same inscription on the envelopes.

In this way thousands upon thousands of reminders will be sent to influential quarters which could be reached in no other way.

Fifteen thousand cards, reading simply, "Atlanta, 1914," will be distributed at Dallas next month when the shrine meets there.

WHY PREMATURE GRAY HAIR?

There are many causes of premature gray hair—sickness, a nervous temperament, impoverished blood, deficient scalp nutrition, sometimes it is hereditary and the daughter finds herself quite gray in her early thirties. We don't always know the cause, but we do know that gray hair adds at least ten years to the age of a woman, be she old or young, and when a young woman's hair begins to fade and lose its color, it is very foolish for her to let it go on unheeded. In a year or two she will be an old gray-headed woman. And just a little care and treatment can save her hair and her youth.

Our Robinnaire Hair Dye is not a vulgar bleach or artificial coloring for the hair. It is a pure, scientific preparation of tonic virtue which restores your hair to its own natural color and beautiful, healthy conditions. If your hair is losing its life and color, there is no reason at all why you should hesitate to use this pure restorative, any more than that you should refuse to use a cure for dandruff. The fading gray hair and the dandruff both result from scalp diseases and both should be treated.

Robinnaire's Hair Dye we make in our own laboratory and personally guarantee it to be pure and harmless. Non-sticky and does not stain skin or scalp. Use it at once if your hair is turning gray, and you will be wondrously surprised and pleased at the result. Retain your youth as long as you can, because when it slips away you never can get it back.

Prepared for light, medium and dark brown and black hair. Trial size, 25c; postpaid 31c. Regular large size, 75c; postpaid, 83c. For sale by all Jacobs' Pharmacy Stores and druggists generally.

"GOING SOME"

When it is a question of restoring the appetite, toning and strengthening the digestive system and keeping the bowels open,

HOSTETTER'S

Stomach Bitters

will prove it is capable of "going some." You really should try a bottle today.

"Itching Eczema Drives Me Wild"

ZEMO Stops Itching Instantly!

Buy a 25c Bottle Today and Prove It. Itching vanishes instantly by using ZEMO. This is absolutely guaranteed.



Stop the itching! ZEMO is Guaranteed to Stop the Fiery Itching Instantly!

ZEMO will be a surprise to you, just as it has been a surprise to thousands who have already tried it. Your first application of ZEMO will bring instant relief or your money is refunded.

Pain and itching, raw scorching eczema sores, prickly heat, pimples, scalp itching, rash, tetter, blackheads, skin irritation or inflammation stops.

Dandruff is nothing but scalp eczema; watch ZEMO cure it and stop scalp itching. It gives blessed relief to baby's skin troubles.

Don't miss it for 25c. ZEMO is a clean, antiseptic solution, applied on the skin. No ointment or paste.

"But three applications of your highly-valued medicine had the desired effect for eczema and awful itching." Sol Landau, c-o Sol Landau Cloak and Suit Co., St. Louis, Mo.

First-class druggists everywhere sell ZEMO, 25c a sealed bottle, or sent direct on receipt of price by E. W. Rose Medicine Co., St. Louis, Mo.

Sold and guaranteed in Atlanta by Frank Edmondson & Bro., Coursey & Munn Drug Company, E. H. Cone Drug Company, Eklin Drug Company, Gunter & Watkins Drug Company.

Quick, Safe, Sure — **Get Rid of Pain**

A Trial Proves It

Headaches, excessive brain fag, indigestion, colds, grippe, coryza, neuralgic, rheumatic, gout pains, etc.,—all yield quickly to *Anti-Kamnia Tablets* and these wonderful pain relievers are *not stimulants, depressants or habit formers.*

Ask Your Druggist For

AK TABLETS

Any Quantity or 10c and 25c Packages

Every Woman

is interested and should know about the wonderful

Marvel Whirling Spray **Douche**



Ask your druggist for it. If he cannot supply the MARVEL, accept no other, but send stamp for book.

Marvel Co., 44 E. 23d St., N.Y.

Twelve Ponies Like This One

with a pony cart and harness for each, will be given away to boys and girls. ∴ ∵ ∴

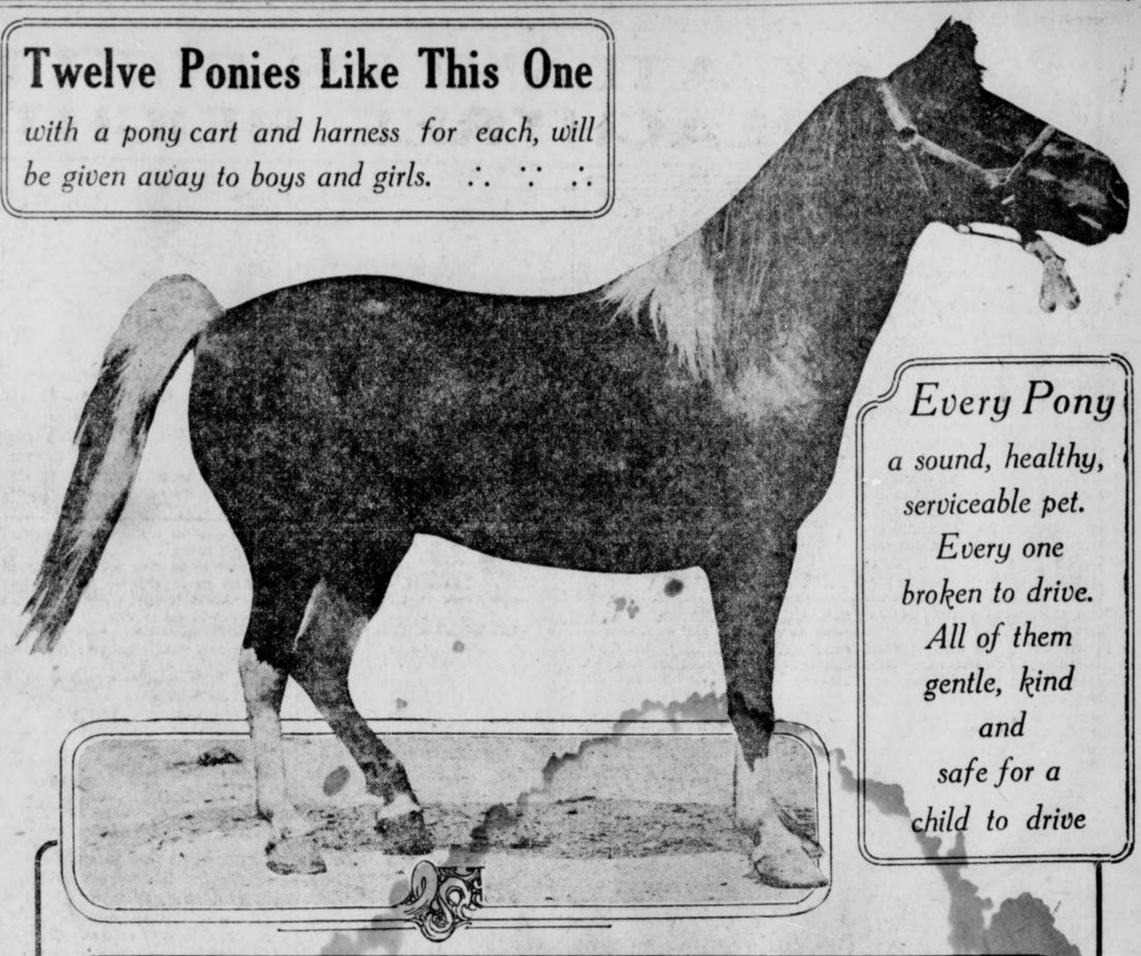

Every Pony

a sound, healthy, serviceable pet. Every one broken to drive. All of them gentle, kind and safe for a child to drive

This Pony Contest Will Be a Lively One

The first contestants entered in the *American-Georgian* Pony Outfit Contest made it clear that there is to be no lack of interest. "We intend to win," was the slogan that accompanied nomination blanks received all day yesterday.

Any white boy or girl can enter this contest, whether living in Atlanta or the out-of-town territory that the Georgian and Sunday American are sold in.

The plan for distribution of prizes and the contest rules published yesterday will appear again to-morrow. Every contestant should read them carefully.

Subscription blanks and printed instructions for the use of contestants will be ready within a few days. For the information of those who want to begin work at once we publish the following:

SUBSCRIPTION RATES

	Delivered by City Carrier.	By Mail or Delivered by Out-of-Town Agent.
Daily and Sunday—1 year	$6.20	$7.00
Daily and Sunday—6 months	3.10	3.50
Daily and Sunday—3 months	1.56	1.75
Daily and Sunday—1 month	.55	.60
Daily Only—1 year	5.20	5.00
Daily Only—6 months	2.60	2.50
Daily Only—3 months	1.30	1.30
Daily Only—1 month	.45	.45
Sunday Only—1 year	2.00	2.00
Sunday Only—6 months	1.00	1.00
Sunday Only—3 months	.50	.50
Sunday Only—1 month	.20	.20

If you know some bright boy or girl who would like to own a handsome pony, cart and harness, send us his or her name on this

NOMINATION BLANK

Only one Nomination Blank can be voted for any contestant.

I nominate, as a candidate in **The Hearst's Sunday American** and **Atlanta Georgian** Pony Outfit Contest:

Name .....

Address .....

.....

Nominated by.....

Address .....

GOOD FOR 1,000 VOTES

HEARSTS SUNDAY AMERICAN AND THE ATLANTA GEORGIAN

42 OF ATLANTA'S PRETTIEST RESIDENCE LOTS IN PEACHTREE HEIGHTS WILL BE SOLD AT

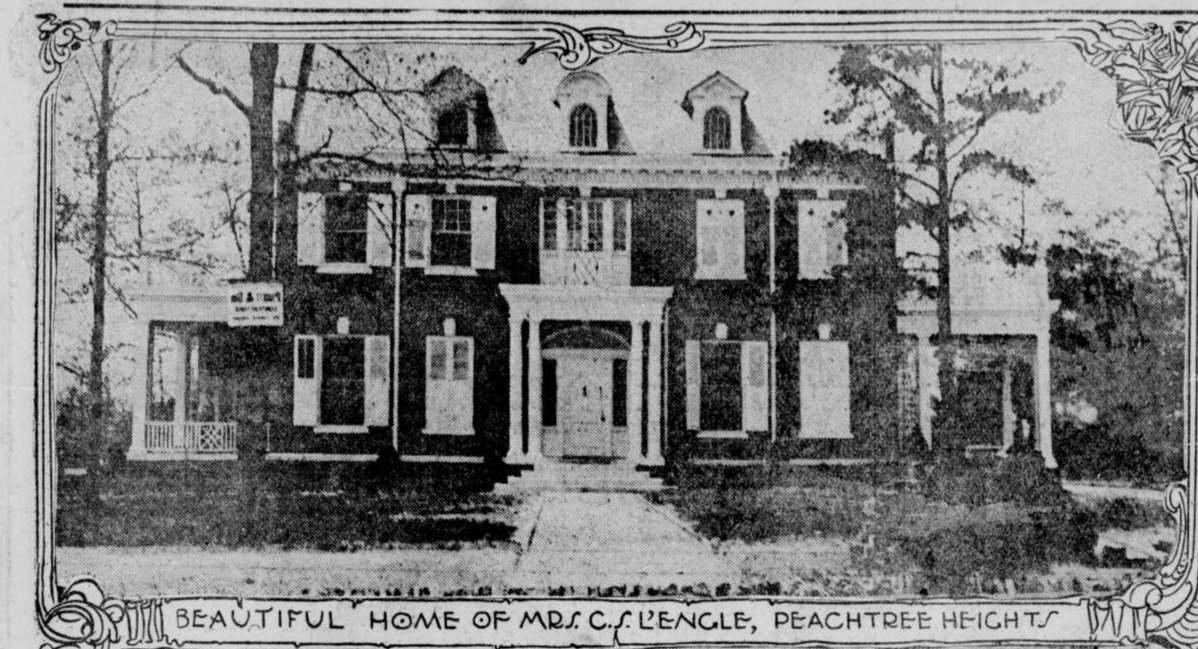

BEAUTIFUL HOME OF MRS. C. S. L'ENGLE, PEACHTREE HEIGHTS



MRS. R. K. GIFFEN'S HANDSOME PEACHTREE HEIGHTS RESIDENCE



LOOKING DOWN "PARKSIDE DRIVE," PEACHTREE HEIGHTS

AUCTION

TO-MORROW

Wednesday, April 30, 3 P.M.



ATTRACTIVE HOME OF C. S. PORTER, PEACHTREE HEIGHTS

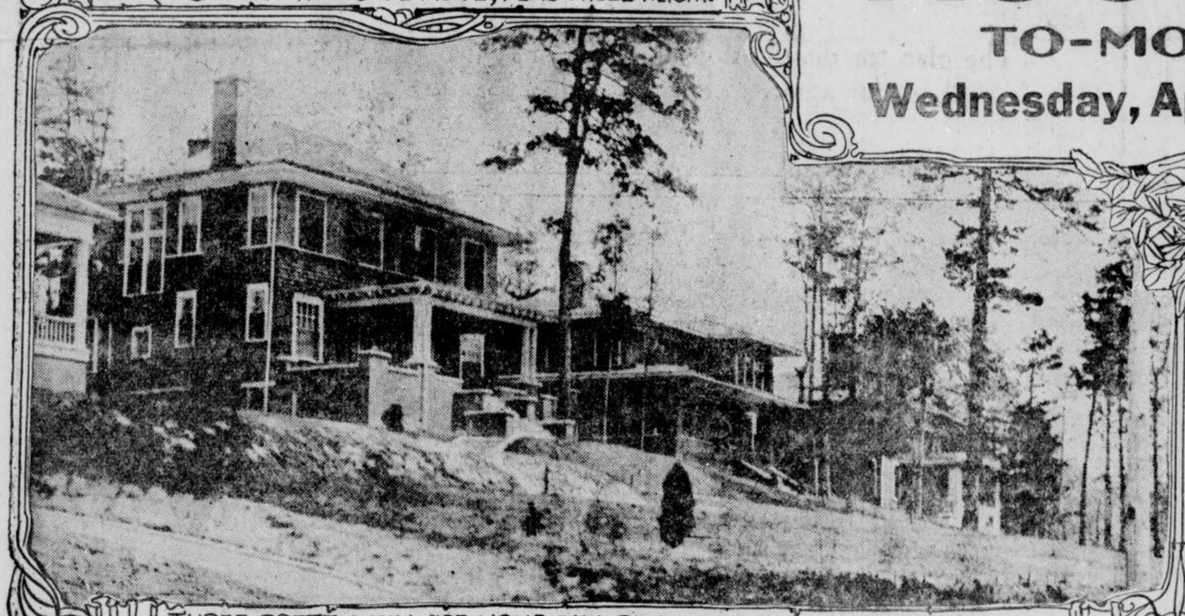

THREE PRETTY HILLSIDE HOMES IN PEACHTREE HEIGHTS —



STONE RESIDENCE AND BUNGALOW, PEACHTREE HEIGHTS.



PANORAMA SHOWING A FEW OF THE ATTRA CTIVE HOMES IN PEACHTREE HEIGHTS AND SOME OF THE PROPERTY TO BE OFFERED AT THIS SALE.

This Is the Property, With Its Surroundings, Which We Are Offering You for the Last Time at Auction Prices and on Attractive Terms

STEVE R. JOHNSTON
Auctioneer

E. RIVERS REALTY CO.

8 WEST ALABAMA STREET

YOUR LAST OPPORTUNITY

Lowie-Seabrook Co., Advertising

PLAN PURCHASE OF BROOKHAVEN LAND FOR CLUB.

Capital City Members Authorize Committee to Buy Estates for Country Organization.

Negotiations are on between the Capital City Club and realty men that will lead to the purchase of the Brookhaven estates for the establishment of a country club as an adjunct of the downtown organization.

Authority to make the purchase was given last night at the annual meeting of the club. A special committee was authorized, to be appointed by President R. F. Maddox, to take up finally the details of the purchase, in connection with the finance committee.

Negotiations will hinge on the price. John E. Murphy, member of the Capital City Club, said to-day the owners of the Brookhaven estates will be asked to reduce their demands—in round figures, about $100,000.

The overwhelming vote by club members in favor of purchasing the country property is considered evidence of the desire for the double establishment. The plans provide for the maintenance of the country club by the downtown club, but with separate officers.

The Brookhaven estates include a handsome club house, located picturesquely in a tract of about 150 acres, upon which is a fine nine-hole golf course. It is proposed to lay out an eighteen-hole course and otherwise amplify the club grounds arrangements.

It is the opinion of the business men of the Capital City Club that they may reserve 50 acres and sell it eventually for enough to pay for the entire property at its present price.

Policeman Accused As Bandit Leader

Confessed Robbers Say Officer Walked Beat by Night, Planned Crime by Day.

CHICAGO, April 29.—In a cell at the county jail to-day, Policeman William H. Ohm denied that he was the chief of a gang of robbers that worked in Chicago all of last winter.

Ohm was the "brains" and silent leader of a gang of seven burglars and highwaymen, according to confessions of three of the men who said they were members of the gang.

Ohm, according to the three highwaymen, walked his beat at night, and in the daytime planned and ordered the robbery of places and pedestrians in his district.

MISS GORDON AGAIN HEADS CHILD LABOR CONFERENCE

MERIDIAN, MISS., April 29.—The child labor conference, in session here, to-day re-elected Miss Jean M. Gordon, of New Orleans, president. H. P. Hanson, of Memphis, was made secretary-treasurer.

ODDITIES —in the— DAY'S NEWS

YOU CAN DO AS YOU LIKE IN YOUR OWN FLAT.—A person's flat is his own castle. If he wants to sing and play ragtime all night, it's his own business. So ruled Judge Gemmill, of Chicago, in deciding Mrs. Nellie McCalley had no legal complaint against Miss Anna O'Rourke of the flat above.

ARM CUT OFF AND HE DIDN'T KNOW IT.—While searching John Bergstrom for weapons after arresting him for disorderly conduct, policemen at the Hammond, Ind., prison found the prisoner's right arm had been cut off. Bergstrom had not missed it, and could not account for the accident.

MONEY DOESN'T TALK IN THIS COURT.—A remark that money might make the road to divorce easier was regretted to-day by Eugene Bauchwitz, a divorce litigant in a Chicago court. "May be if I had a million dollars I might get a divorce," said Bauchwitz when the court refused his application for a decree. "Thirty days in jail," said Judge Petit.

CASH GROCERY CO.
Guaranteed Fresh Country
EGGS
16 1-2c Dozen
LEMONS 12 1-2c Doz.
40c Coffee, lb..... 28c
80c Tea, lb.....39c
Meadow Gold Butter....37c
Quart Georgia Cane Syrup 10c
CASH GROCERY CO.
118 and 120 Whitehall St.

DETAILS OF BIG PONY CONTEST ANNOUNCED

There Is Every Reason for Starting Now if You Wish To Be One of the Winners.

Details of the contests for the Shetland ponies The Georgian and Sunday American are to award as prizes have been announced.

Many nominations preceded the announcement of details. Since publication of the details in The Georgian Monday there has been a veritable flood of entrants.

What wonder? The contest entails the most pleasant kind of work and the prizes are an incentive to any boy or girl.

Anyone seeking subscriptions for The Georgian and Sunday American, we believe, will be received kindly in any Georgia home, and any contestant may be proud of the ponies and carts which are on the way here to be distributed as prizes.

The contestants already in the field, of course, have an advantage. There is every reason for starting now. Ask your friends to save for your candidate the coupons from The Georgian and Sunday American. They will do it gladly.

Your Friends Will Help.

Ask your friends who do not subscribe for The Georgian and American to subscribe. You will be asking them to do a favor to themselves, for they will get at no advance over the regular price the best newspaper in the South, besides helping you.

And if all your friends already subscribe to The Georgian and American, as no doubt most of them do, ask them to pay in advance. They will gain by this, as well as you.

Remember, there are eight districts in the city; two prizes for the State at large, one outside the State, besides the prizes for carriers and agents.

A subscription to the daily and Sunday papers for one year counts for 3,500 votes. Subscriptions for less terms count in a carefully graduated scale down to 100 votes for one month's subscription to the daily alone.

Not Limited in Territory.

The districts are not pitted against each other. Contests are on an absolutely equal footing. All you have to do to win is to get more votes than any other contestant in your own neighborhood. You are not limited to your own neighborhood in taking subscriptions or obtaining vote coupons, but can have votes credited to you for coupons or subscriptions received from your friends regardless of where they live.

Meanwhile, do not overlook your opportunity to enjoy a play at the Atlanta Theater free of all cost.

Miss Billy Long is playing there you know. This week the attraction is "The Butterfly on the Wheel," an attraction which made a profound sensation in New York.

The Georgian and American have no seats for this week's performances, but we have watched the production carefully in order to be able to tell our readers what they may expect from the company.

We are glad to be able to announce that the stock company headed by Miss Long demonstrates that it is capable of giving a splendid production of the most trying play. Attractions as strong and stronger than "The Butterfly on the Wheel" are booked for succeeding weeks, and, without reservation, we can promise our readers the opportunity of seeing as good theatrical attractions as it ever has been the good fortune of Atlanta to enjoy.

Remember, there is no contest for theater seats. Simply clip the coupons from Thursday, Friday and Saturday issues of The Georgian and from next Sunday's American, mail them in, and get a reserved seat in the best part of the house.

NEW TORPEDO BUOY WILL SAVE NAVY MUCH MONEY

NEWPORT, April 29.—Hospital Steward Clement Duchesney of the torpedo cruiser Montgomery, has invented a buoy that can be attached to a torpedo without interfering with its progress after it is fired. If the torpedo does not come to the surface the buoy is liberated.

This will save the navy much money. During practice each year lost torpedoes are recovered only after much trouble and often by paying rewards to fishermen.

GERMAN PRINCE AIDS CHILDREN OF POOR

CROWN PRINCE FREDERICH WILHELM.



Crown Prince Frederich Wilhelm of Germany is very kind to the poor, his latest effort in their behalf being his arrangement to take one hundred poor children from the schools of Berlin for a three weeks' stay at the seashore. He is to defray all expenses from the profits of a book he has written, and the happy youngsters are to be sheltered in the quarters of his army regiment.

J. O. BAGWELL AND MISS ECKERT WED

Former General Secretary of the Y. W. C. A. Bride of Business College Man.

Miss Daisy Eckert, who resigned as general secretary of the local Y. W. C. A. April 15, was married at noon to-day to J. O. Bagwell, of the Bagwell Business College, in Atlanta, at the home of Mr. and Mrs. W. Woods White, 32 Howard Street, Rev. Charles Daniels officiating.

Miss Eckert, incidentally, demonstrated the fact that a woman—one woman, anyway—can kep a secret, if she makes up her mind, even though it is a secret so sweetly delicious as her own wedding day and the name of the lucky man.

Several weeks ago, when the rumor first went abroad that she was contemplating matrimony, wily friends and associates undertook to get from her the name of her intended and the wedding date.

Miss Eckert did not deny the soft impeachment within the rumor, but "some time before the summer is over, perhaps," was all she would venture.

She had heard, for one thing, that a conspiracy was on foot to make trouble for the daring male person who came a-wooing Miss Daisy with intent to take her away from the Y. W. C. A. Maybe it was that and maybe it was something else. Whatever it was, she kept it, and it only became known to-day.

Mr. and Mrs. White tendered Mr. and Mrs. Bagwell a delightful luncheon after the wedding.

Everybody wishes the bride—and, oh, well, the groom, too—long life and a deal of happiness.

Expose Threatened By Resort Owners

Woman Tells Vice Probers She Will Give Names of Legislators If Forced to Testify.

SPRINGFIELD, ILL., April 29.—In preparation for possible trouble when the Illinois Senate white slave committee resumes its hearing here tonight, Lieutenant Governor O'Hara to-day ordered ten extra sergeants-at-arms to prevent anyone entering the committee rooms who has not been asked to testify.

A report was widely circulated that a woman had been called to testify and she replied that if she were compelled to appear before the committee she would disclose the names of 50 or more legislators who have spent time and money in her resorts. She was not called.

M'CLELLAND GETS PROBE SUBPENA

Alderman Who Accused Three Colleagues of Graft Agrees to Attend Inquiry.

Alderman John E. McClelland, who charged three of his colleagues with corruption, to-day acknowledged service of a subpena to attend the meeting of the Councilmanic graft investigating committee this afternoon and announced that he would be present. He also said he was prepared to answer the charges made against him by Alderman J. W. Maddox.

Miss Eckert, incidentally, demonstrated the fact that a woman—one woman, anyway—can kep a secret, if she makes up her mind, even though it is a secret so sweetly delicious as her own wedding day and the name of the lucky man.

Several weeks ago, when the rumor first went abroad that she was contemplating matrimony, wily friends and associates undertook to get from her the name of her intended and the wedding date.

Miss Eckert did not deny the soft impeachment within the rumor, but "some time before the summer is over, perhaps," was all she would venture.

She had heard, for one thing, that a conspiracy was on foot to make trouble for the daring male person who came a-wooing Miss Daisy with intent to take her away from the Y. W. C. A. Maybe it was that and maybe it was something else. Whatever it was, she kept it, and it only became known to-day.

Mr. and Mrs. White tendered Mr. and Mrs. Bagwell a delightful luncheon after the wedding.

Everybody wishes the bride—and, oh, well, the groom, too—long life and a deal of happiness.

Miss Alys Meyer Married as Alice

License Clerk Insists Upon Baptismal and Not the Fashionable Name.

WASHINGTON, April 29.—Washington society smiled a sly smile today when it discovered that Miss Alys Meyer, daughter of Mr. Taft's Secretary of the Navy, whose marriage to Lieutenant C. C. Rodgers was the social event of Saturday, gave her name to the marriage license clerk as Alice, not the more fashionable Alys.

Several years ago Miss Meyer announced that she was now Miss Alys, rather than Miss Alice, and society obligingly adopted the change of name. Phonetic spelling does not go with Cupid, however, and she was married Alice, even if she resumed Alys immediately afterward.

CHICAGO PHONE RATES CUT.

CHICAGO, April 29.—Reductions in telephone rates in Chicago of $60,000 annually were announced to-day by the City Council committee on telephones, and agreed to by the Chicago Telephone Company, a Bell concern.

AUSTRIA WILL MOVE ALONE ON MONTENEGRO

Official Announcement of Decision to Force Evacuation of Scutari Is Made.

Special Cable to The Atlanta Georgian.

VIENNA, April 29.—Announcement was made at the Foreign Office today that Austria had decided finally to act independently in the expulsion of the Montenegrins from Scutari. The statement said:

Austria finding that the Ambassadors' conference in London has produced no results, this Government has decided to take matters into its own hands and carry out the powers' decision regarding the evacuation of Scutari.

Italy is protesting against Austria's action.

Peace Ambassadors Startled.

LONDON, April 29.—After having adjourned until May 1, the Ambassadors' conference unexpectedly resumed its sessions in the Foreign Office this afternoon.

This procedure was brought about by Austria's announced determination to act independently in driving the Montenegrins out of Scutari.

Montenegro Starts To Fortify Scutari.

PARIS, April 29.—Montenegrins are determined to hold Scutari against any action that Europe may take. Work of fortifying the city has started. Guns, ammunition and provisions are being taken into the city. This information was received here to-day in a Scutari dispatch.

Although the bulk of the Montenegrin army has been withdrawn from Scutari, King Nicholas' military operations are veiled in mystery.

The diplomatic representative here of Montenegro declares that, if the powers force Montenegro to give up Scutari, King Nicholas will abdicate. The envoy denies Nicholas bargained with Essed Pasha for the surrender of Scutari.

A Cattaro telegram said that it was reported there that a hostile demonstration had been made in Cettinje against the Austrian Minister to Montenegro.

Porte Lends Support to Albanian Independence.

CONSTANTINOPLE, April 29.—The Porte to-day sent instructions to all the Turkish ambassadors and ministers abroad to support Essed Pasha's proclamation of the independence of Albania with himself as King.

According to the belief here, Essed Pasha hoped he might be able to retain the suzerainty of Turkey over Albania by setting himself up as monarch. Turkey also is taking hope from rumors of dissension among the allies.

Bulgarian troops are said to have been repulsed in several sanguinary engagements with Servians near Monastir and with Greeks near Salonika. Turkey has protested to the powers against the aid given the Balkan States by Russia.

Montenegro to Abandon Scutari, Says Diplomat.

VIENNA, April 29.—According to secret information to Austria, it was learned from a diplomatic source today, Montenegro will eventually evacuate Scutari, after having made a further show of defiance to Europe.

A Cettanje dispatch declares Crown Prince Danilo yesterday presented the keys of Scutari to King Nicholas there amid a frenzied demonstration.

GIVE THE HAIR THE FOOD IT NEEDS

Parisian Sage Soaks In At Once. Feeds, Cleanses and Makes Hair Grow.

What a delight to have a beautiful head of hair, fluffy, lustrous, abundant and free from dandruff.

Hair is a plant and your head is a garden—a little cultivation works wonders. If the hair is too dry it needs freshening up. If it begins to get thin it needs fertalizing.

Parisian Sage is a scientifically made preparation that gives the hair just what it lacks to make it soft, luxuriant, abundant and radiant with life. It removes dandruff immediately and cleanses the hair of dirt and excessive oils. It is perfectly harmless.

Parisian Sage is a tea-colored liquid—not sticky or greasy—delicately perfumed, that comes in fifty cent bottles at the druggists and toilet counters. The "Girl with the Auburn Hair" on the package.

The very first application will astonish you—if used daily for a week you will be delighted with the improvement it has made in your hair and scalp.

You run no risk as we guarantee to refund the money if you are not perfectly satisfied—a safe offer on our part. Delighted users of Parisian Sage all over the country write us enthusiastically about it. They pronounce it a rare and wonderful hair dressing.

For sale by Jacobs' Pharmacy.

Get College Pennants

GEORGIA SCHOOL OF TECHNOLOGY ORGANIZED 1888 GeorgiaTech.
Old Gold and White.

From Your News Dealer

For the convenience of our readers we have arranged with the following news dealers to redeem Hearst's Sunday American Pennant Coupons:

JACKSON-WESSEL DRUG CO., Marietta and Broad Sts.
MARSHALL PHARMACY, Peachtree and Ivy Sts.
PALMER BRANCH, 389 Peachtree St.
CRUICKSHANK CIGAR CO., Peachtree and Pryor Sts.
CRUICKSHANK CIGAR CO., Mitchell and Whitehall Sts.
HARBOUR'S SMOKE HOUSE, 41 N. Pryor St.
WEINBERG BROS. CIGAR STORE, Alabama and Pryor Sts.
BROWN AND ALLEN, Alabama and Whitehall Sts.
STAR NEWS CO., Marietta and Broad Sts.
STAR NEWS CO., Peachtree and Walton Sts.
WORLD NEWS CO., Peachtree and Marietta Sts.
HAMES DRUG CO., 380 Whitehall St.
ARAGON HOTEL NEWS STAND.
ATLANTA SODA CO., Broad and Marietta Sts.
ATLANTA SODA CO., Mitchell and Whitehall St.
MEDLOCK PHARMACY, Lee and Gordon Sts.
WEST END PHARMACY, Lee and Gordon Sts.
JOHNSON SODA CO., 441 Whitehall St.
WHITEHALL ICE CREAM CO., 284 Whitehall St.
T. J. STEWART, Cooper and Whitehall Sts.
GREATER ATLANTA SODA CO., 209 Peachtree St.
ADAMS & WISE DRUG STORE, Peachtree and Linden Sts.
TAYLOR BROS. DRUG CO., Peachtree and 10th Sts.
TAYLOR BROS. DRUG CO., West Peachtree and Howard Sts.
CRYSTAL SODA CO., Luckie and Broad Sts.
ELKIN DRUG CO., Peachtree and Marietta Sts.
ELKIN DRUG CO., Grand Theater Bldg.
JACOBS' PHARMACY, Alabama and Whitehall Sts.

Out-of-Town Dealers:

BENNETT BROS., 1409 Neweastle St., Brunswick, Ga.
JOE N. BURNETT, 413-A King St., Charleston, S. C.

The Hearst's Sunday American Pennants are durably made in fast colors, with heavily embossed felted letters. Each of them will artistically reproduce the colors and the seal or mascot of some great university or college.

UNIVERSITAS GEORGIANA 1785 GEORGIA.
Red and Black.

ALABAMA POLYTECHNIC INSTITUTE 1872 Alabama.
Orange and Blue.



The Pennant Coupon printed next Sunday will entitle the holder to a handsome Pennant at the **Special Reduced Price, 15c,** at any of the above addresses or the offices of

HEARST'S SUNDAY AMERICAN

20 E. Alabama St. Atlanta, Ga. 35 Peachtree St.

COLLEGE HEAD REPROVED FOR RAP OF FAITHS

Poteat Is Halted in Attack on Jews and Catholics in Sociological Congress.

Delegates to the Southern Sociological Congress to-day declared the ban last night placed on denominational attacks at the meeting in the Wesley Memorial Church meant a greater usefulness for the work of the congress.

Dr. E. M. Poteat, of Furman University, Greenville, S. C., had launched into bitter denunciation of Catholics and Jews when Dr. A. J. McKelway, acting president, interrupted him. The audience cheered. Dr. Poteat ended his speech on "National Stewardship" with a few more sentences.

Dr. Poteat was the last speaker, and when he arose he asked if the audience would rather listen to his speech or go home to sleep. The crowd urged him to proceed. Soon he was discussing the Jews.

Scores the Hebrews.

"They have failed in their stewardship," he said. "The Protestants have been making the real progress."

Then he turned to the Catholics, saying:

"We must rise up and say that no church with its head abroad shall gain dominion in this country. It must not be allowed.

"I don't see why a red cap on a man's head adds any sense to his brains——"

Dr. McKelway interrupted.

"Pardon me, but there can be no discussion along denominational lines," he said.

Audience Cheers McKelway.

Dr. Poteat thanked him. The audience burst into applause.

Dr. McKelway said all denominations were welcomed in the work of the congress for human welfare, and he interrupted because he feared offense might be taken at Dr. Poteat's remarks.

Several Catholic priests—Father Rapier, of Atlanta; Father Peter A. Crumbly, of Memphis, and Father DuBois, of Marist College—have taken prominent parts in this session of the congress.

Record Winter Yam Yield.

COLUMBUS.—A. A. Hendry, a farmer at Adel, in Marion County, brought a carload of sweet potatoes to Columbus to-day. The car contained 12,308 pounds of potatoes. The potatoes were bedded last November. They yielded more than 1,000 bushels on 10 acres.

MRS. SEVERINA SAMARELLI, of New York, divorced from the husband who called her a "kissless bride."



Aged Man Held for Attack.

DALTON.—Andrew Summey, an aged Murray County man, is in jail in Spring Place on the charge of assault with intent to murder. The victim of the assault, Tom A. Ensley, is in a precarious condition. It is alleged that the men engaged in a quarrel because of the failure of Summey's son to report to Ensely for work after he had been employed in a talc mine over which Ensley was superintendent.

'KISSLESS BRIDE' WAS LOVING ONE

"Rose of Palermo" Gets Verdict in Suit Brought in New York by Her Husband.

NEW YORK, April 29.—Supreme Court Justice Gerard has handed down a decision declaring that Mrs Severina Samarelli, famous as the "Kissless Bride," is not kissless.

In this decree he brands as baseless her husband's charge that his beautiful bride turned her head away whenever he offered to caress or kiss her. Against the protest of Dr. Gaetano F. Samarelli, the husband, Justice Gerard decreed that Mrs. Samarelli is entitled to a separation and alimony. He will fix the amount of her allowance next week.

"Liked to Be Kissed."

Here is the judicial finding concerning Dr. Samarelli's allegation that his wife was "marble-hearted:"

Ever since the marriage Mrs. Samarelli has treated her husband in an affectionate and kind manner. She has kissed, hugged and embraced him continually. She liked to be kissed, hugged and embraced by her husband, and has at all times been affectionate and kind to him.

The Court reviewed the evidence which showed that Dr. Samarelli and his bride, who was known as "The Rose of Palermo," went to Niagara Falls and Canada on their honeymoon. On their return he installed his sister and brother-in-law in the bridal chamber of his house, and a few days later told his wife he was through with her.

Called Her Cold.

He said he had done these things because his bride was cold and indifferent. He said she shut herself in her mother's apartment and refused to greet him with affection. The Court holds he was at fault in abandoning his wife and refusing her attempts to be reconciled.

Dr. Samarelli started an annullment action, but discontinued it before trial. It is said that he may take an appeal from Justice Gerard's decision.

Knights Templars Meet.

COLUMBUS.—The fifty-third annual conclave of the Grand Commandery, Knights Templars of Alabama, will convene in Dothan May 14 and remain in session two days. Phenix City and Girard will be well represented.

Pinedale Tunnel Abandoned.

COLUMBUS.—The Pinedale tunnel, near Warm Springs, which has given the Southern Railway officials so much trouble for the past several years, has been cut out, the finishing touches now being in progress. The cut in the deepest place is 86 feet.

LAUNDERERS OF 3 STATES MEET HERE

"Parcel Post" Subject for Discussion at First Day's Session of Delegates.

Launderers of three States are in Atlanta holding their seventh annual convention, which will continue through to-morrow. They are from South Carolina, North Carolina and Georgia, and number several hundred.

The first session was featured by a welcome address by Mayor James G. Woodward, a response by A. W. Solomon, of Savannah, and addresses by E. B. Stanley, of Cincinnati, and W. W. Orr, of Atlanta.

This afternoon W. E. Fitch, secretary of the National Laundrymen Association; Mr. Birch, of the Crane Company, Atlanta, and J. A. Nichols addressed the association on "Is the Parcel Post of Benefit to the Laundry?"

A barbecue at the Cold Springs Club to-morrow morning has been arranged by the local launderers. To-night theater parties will be given at the Forsyth. To-morrow the delegates will make a tour of the city, inspecting local plants.

Officers of the Tri-State Association are: F. D. Lethco, Charlotte president; Clare D. Heidler, Athens, first vice president; Arthur W. Solomon, Savannah, second vice president; H. A. Smith, Florence, S. C., secretary and treasurer.

No Flying on French Border, Says Kaiser

Hereafter Army Airmen Must Be Careful Not to Cavort Too Close to Frontier.

BERLIN, April 29.—The German War Office has issued an order forbidding army officers from engaging in any official or private balloon flights that would carry them near the French frontier.

The German Government is deeply chagrined by the two recent incidents, when German military aviators landed in France. The French managed to turn both the Luneville and Arrancourt affairs into jokes, and it annoyed the Kaiser.

Macon Clubs Escape.

MACON.—The police committee of Council to-night will report adversely to Council on the resolution to close up the social and locker clubs on Sunday. The report probably will be adopted by Council by a vote of ten to two.

Soldiers to Camp at St. Simons.

MACON.—The Second Georgia Regiment will have its annual encampment at St. Simons Island in July. The Volunteers, Floyd Rifles and Hussars, of Macon, will take part in the encampment.

RAISE SHAFT TO GOV. CANDLER'S MEMORY SOON

Monument, Paid for by Appointees, Will Be Unveiled at Gainesville, June 3.

By JAME B. NEVIN.

A handsome marble monument to the memory of the late Governor Allen D. Candler, the "one-eyed plow boy of Pigeon Roost," twice Chief Magistrate of Georgia, and three times a Representative in Congress, is to be unveiled in Gainesville on June 3, Jefferson Davis's birthday.

The stone will mark the late Governor's last resting place, and will be paid for by about one hundred of his appointees to office when occupying the executive chair of the State.

The idea was conceived by Pension Commissioner Lindsey, and his appeal to the former office holders under "Uncle Allen" was responded to readily and gladly. The sum of $300 was quickly raised, and with this a modest and fitting memorial will be secured—just such as the late Governor himself would approve of, no doubt. It will be presented to Mrs. Candler on the birthday of the great Confederate chieftain, Davis, with simple and entirely unostentatious ceremony.

Governor Candler was one of the best beloved of the long and distinguished line of Georgia Chief Magistrates. He was a Democrat of the old school, and first came into prominence by defeating Judge Emory Speer, then an Independent Representative in the national Congress. It was during that fierce campaign that he came by the nickname that stuck to him ever thereafter—"the one-eyed plow boy of Pigeon Roost!"

This appellation was hurled at him in derision, but it acted as a boomerang upon those who launched it. It very greatly endeared him to the masses of the plain people, with whom he ever was particularly strong in his public life.

After serving three terms in Washington, Governor Candler was elected Secretary of State for Georgia and served in that office many years, until called to the Governorship. He was a plain, old-fashioned, outspoken sort of person, rugged in his honesty and uncompromising in his high ideals. His portrait now adorns the wall of the Governor's reception room in the state capitol. This likeness, which is a fine one, shows in every line what manner of man he was.

Allen D. Candler was one of the most picturesque men who ever occupied the Governor's chair in Georgia, and one of the most genuinely popular. He was the last of Georgia's ex-Confederate Executives.

It is not generally known in Atlanta, although it is a fact, that Dr. William M. Baird once was Speaker of the House of Representatives in the New Jersey Legislature and served one term in the early 70s with credit and distinction. He was affiliated with the Democratic side.

The doctor soon threw up politics, however, and took to medicine, which he found more interesting and suited to his tastes. He has lived in Atlanta about 12 years.

Representative-elect Charles A. Picquet, of Richmond County, has rented a home in Decatur for the summer session of the Legislature, and will motor to and from his Legislative duties in Atlatna every day.

He will bring his family through the country from Augusta to Atlanta in a big seven-passenger car and expects to entertain considerably while sojourning in and near the capital.

Says The Montgomery Monitor: "When a horse falls sick every passing man will suggest a sure-cure remedy to the owner. Before Gov. John M. Slaton assumes the Governmental reins of Georgia he will have advice enough offered to last through the two terms that will probably be given him."

The Governor-elect is most courteous, kindly and considerate—those are reasons why he is so well liked by everybody—but, while he will listen patiently to much advice, he may be depended upon to accept such as pleases him and reject such as does not. He has a head of his own, all right!

The Southern Railway has done the only fair and square thing that is to be done in the matter of complying with recently-enacted Georgia laws with reference to the abolition of the old-time general drinking cup used aboard trains, by deciding to furnish hereafter all passengers with individual sanitary drinking cups, to be thrown away after use.

The cups will be collapsible, made of oiled paper, and to be had merely for the asking. All conductors will be supplied at once with a full supply of these cups for use on the trains.

It is expected that the other roads operating in Georgia will follow the Southern's lead in this matter. The law, which was perfected by the last Legislature, is very strict in its clauses prohibiting the use of a general drinking cup aboard trains.

A compulsory education law will be offered in the Georgia Legislature when it assembles in June.

This matter has been proposed in the General Assembly more than once, but nothing so far has come of it. This time, however, the proposition is to be more aggressively urged than it has been heretofore, and there is thought to be a fair chance of the passage of some sort of law bearing on the subject.

Heretofore, the attempted passage of child labor laws has more or less interfered with the passage of compulsory education laws. It is realized that the latter will become an immediate and absolute necessity, once satisfactory child labor laws are enacted, but it will be possible to pass more satisfactory and more intelligent compulsory education laws, perhaps, after the child labor laws are framed and approved.

As both measures will be agitated in the next Legislature, it looks as if the two propositions may be combined somewhere along the line, thus increasing the chances of success to both.

THE PLAYS THIS WEEK

FINE BILL AT THE FORSYTH.

Keith vaudeville was transferred to the Forsyth last night and with it went the usual big Monday night crowd. The reward of the faithful "first-nighters" was a bill of exceptional merit.

Singing, dancing and feminine loveliness mark this week's offering. The last-named feature is given much prominence by extreme evening gowns, abbreviated skirts and scant drapery costumes.

Sophye Barnard and Lou Anger in a musical sketch which gives Miss Barnard opportunity to use her excellent voice and show a beautiful backless gown capture first honors. Anger scores heavily with his German dialect comedy. Muriel and Francis, a pair of attractive girls, make a big hit with new songs and repartee. Chris Richardson, a London music hall comedian, gets many laughs and repeated encores with his comedy and eccentric dancing. Gaby, posing in filmy drapery, wins favor in life portraits.

Other numbers are Burr and Hope, an exceptionally clever comedy team; Honor and LaPrince, acrobats, and Pathe's Weekly.

* * *

"Billy the Kid" at Lyric.

"Billy the Kid," the real rapid-fire success of the cow country, never shot himself into favor quicker in the Panhandle than "Billy the Kid," the Lyric's popular offering this week, did at that playhouse last night. Berkeley Haswell, fair-haired and boyish, scored heavily as the young desperado, turned from a careless lad into a terror of the border country by the villainy of his father. In addition to showing extreme dexterity in getting the drop on his enemies, the young star has a voice of no mean quality and knows how to use it. The play, in addition to having plenty of powder smoke, has some real humor and comedy. Haswell, in the hair-trigger leading role, has good support in Robert Brooks, as his supposed foster-father and later the manager of the Broken Heart saloon. James Dowdell makes a fine blustering bad man and Edna Holloway's make-up as a dance hall girl gives a strong touch of realism. There are several stirring climaxes, notably the fight in the dark in the Broken Heart saloon. "Billy the Kid" possesses what the "movie" wild West drama can ot convey, the smell of powder smoke and rough voices, and more than pleased the large opening audience.

"Butterfly on the Wheel" Pleases.

A splendid audience witnessed the premier of "A Butterfly on the Wheel," played by Miss Billy Long and her stock company at the Atlanta last night, and were pleased with its presentation.

The play is the old, old story of the butterfly wife, the professional man who is too busy with the affairs of the world to be an ideal husband for such a wife and the serpent in the guise of a friend who loves too well, unwisely, and is not overnice in placing his affections or caring for the consequences.

The story is absorbingly interesting and even if it is what is commonly termed a drawing room drama it affords tense scenes and thrilling incidents, and these make up much for the lack of action.

Miss Long proved splendidly versatile in her delineation of the thoughtless wife, who lived her life only in the present with never a thought of the consequences. Following the totally different part of the widow in "Wildfire" of last week, her interpretation of the wife this week is also thoroughly enjoyable.

Allan Robinson, as Lord Ellerdine, a diplomat with no diplomacy, had some splendid lines and delivered them with all their effect and force—and, as the part is the only comedy character in the story, he soon became a favorite.

Others in the cast did well, and are due much credit for their splendid work. Especially may this be emphasized when it is known that the parts were only finally cast last Thursday, due to a delay in securing the manuscript. Much of the crudeness in one or two spots in the work of last night may be forgiven when this is known, and one or two more performances will see this pass away.

There will be no performance Wednesday and Thursday nights, because of a previous house engagement, but the usual night performances the rest of the week and matinees Wednesday and Saturday will be given.

SECOND OPERATION ON DUCHESS OF CONNAUGHT

Special Cable to The Atlanta Georgian.

LONDON, April 29.—A second operation for intestinal obstruction was to-day performed upon the Duchess of Connaught, wife of the Governor-General of Canada.

Afterwards a bulletin signed by Drs. Worthington, Dawson and Lane was issued, saying the duchess was in satisfactory condition and that her recovery now is looked for without further complications.

ILL WOMAN ENDS HER LIFE.

ANDERSON, S. C., April 29.—Because she was tired of life on account of prolonged ill health, Mrs. J. M. Rogers, 28 years old, committed suicide here to-day by drinking two ounces of poison.

New Jewish Alliance.

SAVANNAH.—Having obtained one-half of the block bounded by Barnard, Macon and Charlton Streets from the estate of the late Henry R. Jackson, the new home of the Jewish Alliance soon will be in course of construction.

Get In Line with your Nickel

Hundreds have already joined our CHRISTMAS SAVING CLUB. Hundreds of others will join within the next few days. Why not be one of them?

We urge you to act without delay as the number of these accounts is necessarily limited. We are open to-day until 6 p. m.

Travelers Bank & Trust Co.

Peachtree at Walton. Branches 297 Marietta St.

Free Theater Tickets

FOR READERS OF

HEARST'S SUNDAY AMERICAN and The Atlanta Georgian

Commencing Thursday, May 1st, and concluding Sunday, May 4th, a Free Theater Ticket Coupon will appear daily in The Georgian and in Hearst's Sunday American. These will be numbered consecutively, and the set of four will be redeemable at our office, 20 E. Alabama St., for a ticket admitting the holder to one of the performances of the Miss Billy Long Stock Company, now playing at the Atlanta Theater.

No Restrictions--No Guessing Contest--
No Effort of Any Sort Required

A Theater Ticket Free for Every Set of Four Coupons Presented

First Coupon Appears Thursday, May 1st
Final Coupon Appears Sunday, May 4th

WATCH FOR THEM---SAVE 4 COUPONS---and see a really capable company in a high-class play at our expense.

HEARST'S
SUNDAY AMERICAN
AND
THE ATLANTA GEORGIAN

Rapid Fire Telephone Service at Reasonable Rates

Efficiency and economy are combined in the service we offer Greater Atlanta.

A telephone in your home for 8 1-3 cents a day; that means $2.50 a month.

A telephone in your place of business for 13 1-3 cents a day; that means $4 a month.

Call our contract department.

Atlanta Telephone & Telegraph Co.

Empire Furniture Co. Empire Furniture Co.

Special 3-Day Sale of Brass Beds

Every Bed Warranted Untarnishable
Written Guarantee With Each Bed

We are offering these and other sensational bargains in order to get every thrifty housewife in and around Atlanta acquainted with our elegant Furniture, our extremely low prices, and the exceptionally easy terms upon which they can furnish their homes. Being a new store, less than nine months old, we have only ABSOLUTELY NEW GOODS to offer; and employing no agents or collectors, we give you the benefit of this great saving in wages. No store in Atlanta or the entire South can sell you such beautiful Furniture at the prices we ask, and we will arrange the terms to suit YOU.



This $22.50 Bed, Only $12.50

The Bed is exactly like the illustration, and positively cannot be bought ANYWHERE ELSE under $25.00. It is full 63 inches high, has 2-inch continuous post and ten large fillers, and is finished with Bakelite lacquer which is positively guaranteed to NEVER tarnish. Never before have you seen such a truly WONDERFUL offer, and you never will again, after the next three days has passed. So act quickly; and if you will need a bed at any future time, you cannot afford to miss this great sale. Remember the days—WEDNESDAY, THURSDAY and FRIDAY. A genuine $22.50 Untarnishable Brass Bed for only **$12.50**

Other Brass Bed Bargains
FOR 3 DAYS ONLY

$80 Beds, $62.50. $45 Beds, $35.00.
$60 Beds, $45.00. $35 Beds, $25.00.
$55 Beds, $42.50. $30 Beds, $22.50.

Proportionately low prices on our entire stock of Brass Beds.

Bed Room, Dining Room and Library Furniture specially priced.

We divide the payments to suit YOU.

Empire Furniture Co.
129-131 Whitehall Street
Between Mitchell St., and Trinity Ave.

Bills payable at our store.

Empire Furniture Co. Empire Furniture Co.

COMING! BASS' MAY SALE
See Big Bargain Ad in Wednesday Georgian

The Dingbat Family

The Old Man Learns Something New

By Herriman

Copyright, 1913, International News Service.



Polly and Her Pals

Ma Is an Ardent Recruit

By Cliff Sterrett

Copyright, 1913, International News Service.



Us Boys

Eaglebeak Spruder Is Almost Too Popular

By Tom McNamara

Registered United States Patent Office

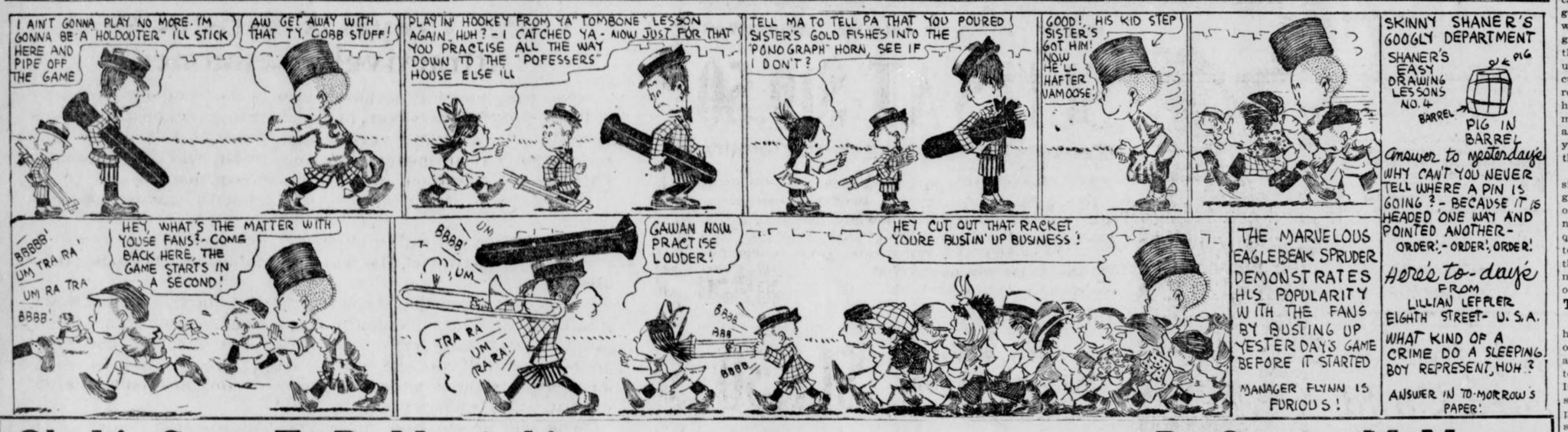

Oh, It's Great To Be Married!

By George McManus

Copyright, 1913, International News Service.



Anecdotes by Famous People

No one had a greater fund of short stories at her disposal than the late Lady Dorothy Nevill, and one in particular that she used to relate was of a very good-natured lady who was always helping a relative of hers who was very extravagant. Having one summer lent this feather-brained creature a considerable sum of money, what was her surprise at the end of the season to be applied to again in order that what were described as some pressing debts might be settled. "I am very sorry," said the kind-hearted lady, "but I can't possibly help you again just now. In order to lend you that money some time ago I was forced to go without a motor this season." "Dear me," was the reply, "if I had only known that I should have been delighted to have lent you mine."

A Lawyer's Story.

Mr. James T. Brady, a New York lawyer, tells this amusing story. When he first opened an office in New York he took a basement room which had been previously occupied by a cobbler. He was somewhat annoyed by the previous occupant's callers, and irritated by the fact that he had few of his own. One day an Irishman entered. "The cobbler's gone, I see," he said. "I should think he had," tartly responded Brady. "And what do you sell?" said the visitor, looking at the solitary table and a few law books. "Blockheads," responded Brady. "Begorra," said the Irishman, "ye must be doing a mighty fine business, ye ain't got but one left."

Edison's Story.

Mr. Thomas A. Edison was accepting blandly a reporter's apology for an error in a quotation. "Oh," Mr. Edison said, "I am rather well used to being misquoted. Electrical terms are always confusing to the lay mind. No wonder. Listen to this." Here Mr. Edison drew a telegram from his pocket. "I got this telegram from an assistant electrician this morning," he said. "Listen." And he read: "Wire with no outside outside. Put inside wire outside and outside inside. Need more outside for inside."

He Knew.

It was a party of visitors seeing the sights in Pittsburg that finally entered the conservatory presented to the city by Mr. Phipps. The curator while showing them around was called away on business and left the visitors in charge of one of the clerks. They came to a beautiful statue which was admired immensely. It was of translucent marble. He pointed out the excellencies of the statue, told the name of the sculptor, and showed it from every viewpoint. One asked: "Alabaster, isn't it?" "No," he said, "Venus."

A Club Yarn.

The following good story was told not long ago at one of the Atlanta clubs: One or two young officers were dining together at a restaurant one night, and the conversation became a discussion on lies and lying generally, and finally there was a warm debate as to who was the biggest liar known to them. An old gentleman sitting at a table near was unable to avoid overhearing the discussion, and after a few minutes he rose and came over to their table. "I have just heard you decide, gentlemen," he said gravely, "that Lieutenant Arthur ——— is the biggest liar you have ever met. I am his father."

After a few seconds' embarrassed silence one of the young officers began to stammer apologies, but the old man waved them aside. "No, no," he said, "don't apologize; it's quite unnecessary. I was only going to say that if you regard my son Arthur as the biggest liar you have ever met you can not possibly have met my other son, Richard."

The Editor's Story.

A certain editor is credited with having related this story: He once ordered a story of a certain length and discovered the novelist had written several hundred words too many. In order to make the story fit the space at his disposal the last few paragraphs were condensed into a single sentence. This is the way it read: "Von Berken took a small glass of whisky, his hat, his departure, no notice of his pursuers, a revolver out of his pocket, and finally his life."

Mr. Barrie's Best.

It is said of Mr. J. M. Barrie that he is rather shy and retiring in manner and one of the "most enjoyable social functions" he ever attended was, it is said, a dinner in which he turned to his neighbor and asked, "Do you converse?" "No, I don't," replied his neighbor. "Neither do I," said Mr. Barrie, comfortably.

Not To Be Believed.

Mr. "Johnnie" Schofield, the comedian, relates an amusing story. A certain doctor had a patient. One day he came to the doctor in great trouble. During the night, he said, he had accidentally swallowed a mouse. The doctor told him to get a cat and some fried cheese and to lie on his back with his mouth open and the cheese on his nose. "Then," said the doctor, "when the mouse smells the cheese he will come up for it, and the cat will then be able to catch it." The man thanked him and went home. But the next day he was back again in worse trouble than ever. "Well, did you do as I told you?" asked the doctor. "Yes," said the man, "but while I was lying on my back I fell off to sleep. Now the cat is missing, and I'm afraid it has gone down after the mouse."

THE SOCIAL WORLD

THE wedding of Miss Laura Hill Payne and Mr. Charles Thomas Hopkins, Jr., will be the chief social event of to-day, taking place this evening at the home of Mr. and Mrs. J. Carroll Payne, parents of the bride.

A buffet supper will follow the ceremony, to be performed by Bishop Gunn, of Corinth, Miss. Covers will be laid for twelve at the bride's tables, the guests to include the bridal couple, the matron of honor, Mrs. Alexander Smith, Jr.; best man, Mr. Frank Adair; Misses May Atkinson, Nancy Hill Hopkins, Leone Ladson and Messrs. Alexander Smith, Jr., Dozier Lowndes, Clarence Knowles, Charles Sciple and Milton Dargan. Mrs. Smith, sister of the bride, will be her only attendant, and the ribbons will be held for an aisle by Misses Eloise Robinson and Katherine Dickey.

Mrs. E. W. Cole, of Nashville, founder of the Southern Sociological Society, was tendered a brilliant reception this afternoon by the Atlanta Branch of the Georgia Division of the National Civic Federation. The guests included all officers, delegates of and distinguished speakers attending the Sociological Society, and assisting in entertaining were the members of the Atlanta Branch.

Mrs. John W. Grant, treasurer of the Atlanta Branch, had charge of the reception, assisted by Mrs. Hollins Randolph and Mrs. Frederick G. Hodgson, who received with her.

The members of the Atlanta Branch who assisted in entertaining are Mrs. John King Ottley, chairman of the Georgia Division of Welfare Workers; Mrs. Robert F. Maddox, vice president, and Mesdames Thomas B. Felder, J. M. High, Robert J. Lowry, T. S. Lewis, Albert Thornton, Hugh Willet, John D. Little, Henry W. Miller, J. B. Whitehead, C. A. Wood, Henry S. Jackson, John E. Murphy, Gilbert Fraser, William Nixon, Lee Jordan, Louis Gholstin, J. K. Orr, W. R. Hammond, Bolling Jones, J. B. Hockaday, W. D. Lamar, J. Lindsay Johnson, Dunbar Roy, Charles J. Haden, Charles A. Davis, Charles Conklin, John N. Goddard, J. Epps Brown, Preston Arkwright, Edward H. Inman, Gordon Kiser, James D. Robinson, Don Pardee, James Dickey, Harry Chamberlin, Hollins Randolph, J. O. Parmalee, Smith Pickett, Frank Neely and Misses Isma Dooly and Elizabeth High.

The guests were received on the terrace, where refreshments were served. There was music by an orchestra, and several hundred guests were entertained.

Mrs. Grant wore changeable green and mauve chiffon, draped with blue net, and worn with a leghorn hat adorned with roses and tulle bows. Mrs. Cole wore a handsome afternoon toilet, combining white brocade satin and black lace.

Mrs. Hitt Hostess.

Mrs. Virginius Hitt was hostess at an informal tea this afternoon at her home on Fifth Street. Red roses and snowballs were artistically arranged on the table, where all the details were in red. Mrs. Hitt was assisted in entertaining by Mrs. M. C. Phillips and Mrs. Victor Cluis.

Her guests were Mrs. Sam D. Jones, Mrs. Alice Muse Thomas, Mrs. A. H. Alfriend, Mrs. C. B. Wilmer and her mother, Mrs. Phillips; Mrs. Ballenger, Mrs. Louis Gholstin and her mother, Mrs. John D. Butt; Mrs. Porter King, Mrs. E. L. Connally, Mrs. Woods White, Mrs. William White, Mrs. Mary Howard Meador, Mrs. Grant Wilkins, Mrs. Fred Brine, Mrs. E. H. Shaw, Mrs. George Westmoreland, Mrs. J. W. Thomas, Mrs. J. O. Mathewson, Mrs. Irvine Hart and Miss Jessie Muse.

Mrs. Witherspoon Entertains.

Mrs. Robert Witherspoon gave a luncheon to-day for Mrs. Kenneth Ward Smith's guest, Mrs. Guilford Dudley, of Nashville, the guests being Mesdames Cleveland Kinlock Nelson, Samuel Inman and her guest, Margaret McPheeters, of Raleigh, N. C.; John King Ottley and Bulow Campbell.

Pink sweetpeas, arranged in a large basket, decorated the table, with a corsage bouquet of sweetpeas at each cover. The cakes were embossed in pink sweetpeas, all minor details being pink and white.

For Mrs. Johnson.

Mr. and Mrs. Howard McCall will give an informal bridge party to-night for Mrs. Oscar Johnson, of Charleston, who is the guest of Dr. and Mrs. Delos Hill, Ponce DeLeon Avenue.

Evening of Story and Song.

An evening of story and song will be given by Mrs. Wren McConnell, reader, assisted by Miss Lucile Moore, pianist; Miss Ora Green, soloist, and the Young Ladies' Quartet of St. Paul's Methodist Church Thursday evening, May 1, at St. Paul's Church, corner of Grant and Sydney Streets. Admission, 25 cents.

Luncheon for Mr. Evans.

Mr. and Mrs. Frank Spain will entertain informally at luncheon tomorrow for Mr. Lawton B. Evans, of Augusta, who will address the Parent-Teacher Association of the Tenth Street School preceding the luncheon. Mr. Evans is superintendent of the Augusta public school, and also of the Richmond County schools, and will speak on "What Is Best to Do for the Pupil During Vacation."

Invitations Recalled.

Mrs. George Veazey has recalled the invitations to her bridge parties tomorrow and Thursday on account of the serious illness of Mrs. Philip Dodd.

To Meet Miss Winn.

Garden flowers were used in the decoration of Mrs. Hugh Lokey's home this afternoon when 25 young girls were invited to tea to meet Miss Elizabeth Winn, of Richmond, Va., the guest of Mrs. Lokey. The tea table was decorated with peonies. The candle shades and mints were in yellow. Punch was served in the reception room by Miss Hildreth Burton-Smith and Miss Josephine McClellan. Mrs. Frank Boland and Mrs. Philip Alston poured tea, and Mrs. Kemp Slaughter, Mrs. Samuel D. Hewlett and Mrs. John Ruttle assisted in receiving the guests.

Mrs. Lokey wore a wistaria crepe-meteor, the bodice of Spanish lace over flesh colored net. Miss Winn wore a gown of white crepe.

Alumnae Association to Meet.

The Alumnae Association of Washington Seminary will meet at the school Thursday afternoon at 4 o'clock.

For Miss Rowland.

Miss Sara Rawson will entertain at tea Thursday for Miss Helen Dargan's guest, Miss Ruth Wilson, of New York, for whom Miss Dargan entertains at tea to-morrow afternoon.

Last evening Miss Wilson was tendered a box party at the Forsyth, followed by supper at the Piedmont Driving Club. Present were Misses Helen Dargan, Annie Lee McKenzie, Messrs. Milton Dargan, Jr., Charles Sciple, Dozier Lowndes and Dr. J. D. Osborne.

Mrs. Wallace Hostess.

Mrs. Samuel Stewart Wallace entertained at bridge this afternoon for Misses Nancy and Rena Clark, of Tarboro, N. C., the guests of Miss Nell Waldo.

North Side Embroidery Club.

The North Side Embroidery Club will meet with Miss Boyd, 406 North Boulevard, to-morrow at 3 p. m.

College Girls' Luncheon.

The C. C. Club of Agnes Scott College gave a luncheon yesterday at the Georgian Terrace. Covers were laid for 25 at a table decorated with white roses.

Mrs. Lowry Entertains.

Mrs. Robert J. Lowry entertained ten guests at a luncheon to-day at the Piedmont Driving Club for Mrs. Kenneth Morton, of Springfield, Mass., who is visiting her brother, Mr. E. P. McBurney. Red roses, arranged in a large basket, and surrounded by four smaller baskets of the same flowers with red-shaded candelabra, formed the decorations.

Mission Workers to Meet.

The quarterly meeting of the Atlanta Woman's Union of Mission Workers will be held in St. Luke's Episcopal Church to-morrow at 3:30 p. m. Dr. Henry F. Cope, general secretary of the Religious Education Association of Chicago, will speak.

Petty-Tutwiler.

Miss Lem Petty, daughter of Mr. and Mrs. L. Petty, and Mr. Horace Tutwiler were married last evening at the home of Rev. John E. White, the marriage being quietly observed on account of the serious illness of the bridegroom's mother.

Mr. and Mrs. Tutwiler will be at home at 605 West Peachtree Street.

Reception at Driving Club.

Mrs. E. W. Cole was guest of honor at a reception given at the Driving Club this afternoon by the Atlanta branch of the woman's department of the National Civic Federation. Mrs. John W. Grant was hostess, assisted by Mrs. Frederick Hodgson and Mrs. Hollins Randolph.

J. F. Sharp to Speak to U. D. C.

J. F. Sharp, a graduate of the University of Virginia, who was with General Lee at the fall of Appomattox, will speak to the U. D. C. Thursday afternoon at the Woman's Club.

Needlework Guild to Meet.

The Needlework Guild will hold a meeting to-morrow at 3 o'clock in the basement assembly room of Carnegie Library.

Mrs. John K. Ottley

president of Georgia section of Woman's National Civic Federation, which gave a reception at the Driving Club for Mrs. E. W. Cole, of Nashville, founder of the Sociological Society.



MORE NOURISHING THAN MEAT—COSTS ONE-TENTH THE PRICE.

These high cost of living days give you an excellent opportunity to get acquainted with a food that is more nutritious than meat and costs but one-tenth the price—Faust Spaghetti.

A 10c package of Faust Spaghetti contains as much nutrition as 4 lbs. of beef—your doctor will confirm this. It is a rich, glutinous food, made from Durum (hard) Wheat.

It is sustaining, appetizing and very easily digested. Makes a big variety of delicious, savory meals. Write for free recipe book. Sold in 5c and 10c packages.

MAULL BROS.

St. Louis, Mo.

Fine Remedy for A Backward Child

Continue It for Only a Brief Period and the Good Results Will Surprise You



HARRY BRUNTY.

A low state of the general health is now the accepted cause of backwardness in children. So in the case of a backward child it is best to look toward building up its health. It will usually be found that the main trouble is in the food, in lack of assimilation and digestion. Hence care should be taken in the kind of food given to the child. This, with plenty of air and exercise, should bring about a change for the better.

Watch the conditions of the bowels, to note whether the waste is being passed off or not, or whether it is being passed too freely. If either condition prevails give a small dose of that gentlest of all laxative-tonics, Dr. Caldwell's Syrup Pepsin. Thousands of mothers will testify to the wonders it has wrought in the lives of their own children, and for that reason legions of families like those of Mrs. J. E. Brunty, 1903 Ninth Ave., Nashville, Tenn., are never without it in the house. Mrs. Brunty writes: "Harry had always been constipated until I gave him Dr. Caldwell's Syrup Pepsin. I am certainly going to keep this medicine in the house in future, for I know it to be good." It is pleasant to the taste and so perfectly safe that it is given to infants, and yet is equally effective for grown people. All druggists sell it and the price is only fifty cents and one dollar a bottle, the latter for families who need it regularly.

Syrup Pepsin has no equal as a cure for constipation, indigestion, biliousness, headaches, sour stomach, gas on the stomach, liver trouble and kindred complaints. It has so many advantages that those who once use it forever after discard cathartics, salts, pills and other coarse remedies, for they are seldom advisable and should never be given to children.

If no member of your family has ever used Syrup Pepsin and you would like to make a personal trial of it before buying it in the regular way of a druggist, send your address—a postal will do—to Dr. W. B. Caldwell, 417 Washington St., Monticello, Ill., and a free sample bottle will be mailed you.

Southern Suit & Skirt Co. | 43-45 Whitehall Street | Southern Suit & Skirt Co.

45 BALKAN BLOUSE



Arrived By To-day's Express—and on Sale To-morrow at 9 A.M.

SUITS AT $19.50

And numerous other approved stunning new styles—Shepherd Checks, Eponge, Bedford Cords, etc.—sparkling with delightful newness and originality. Suits made to sell at $29.50, secured by our New York connection at a remarkable price concession. On sale to-morrow morning at 9 o'clock, as long as they last, at **$19.50**

To-morrow Morning We Will Offer 63 Charming New $19.50 Suits at - $14.50

ABSOLUTELY THE VERY LATEST AND BEST STYLES

Here's wonderfully welcome news to women who have decided to pay $19.50 for a Tailored Suit. A mighty purchasing power—a New York connection—a fortunate special purchase—here's the result—63 beautiful new Spring models, lovely materials, elegant tailoring, graceful lines, peau de cygne lined—worthy $19.50 values in the average store. Here to-morrow, and as long as they last at..... **$14.50**

TO-MORROW—A Sale of Newest Shepherd Check SPRING SKIRTS

Just unpacked—featuring the fashionable new draped effect and other latest styles—remarkable values tomorrow and Thursday at **$6.95**

200 Dainty New Spring SHIRTWAISTS

Most striking values of the season to-morrow, choice **$1.00**

Sale of All-Silk Messaline Petticoats, $3 values, all colors **$1.98**

Southern Suit & Skirt Co.

"Atlanta's Exclusive Women's Apparel Store," 43-45 Whitehall St.

PERSONALS

Mrs. W. E. Foster is ill at her home in West End.

Mr. E. I. Smith, Jr., and Mr. Coleman have returned to Athens.

Mrs. I. R. Stone, of Chattanooga, has returned after a visit to Dr. and Mrs. L. P. Langston.

Miss Ruth Wilson, of New York, accompanied Miss Helen Dargan home. She will be here several weeks.

Friends of Miss Florine Rorrer will regret to learn of her illness of nervous prostration, at a local sanitarium.

Mrs. R. E. Dismukes, of Columbus, who has been the guest of her sister, Mrs. Roff Sims, will remain with her this week.

The First Christian Sunday school will entertain the Second Baptist Sunday school at a buffet supper tomorrow evening.

Mrs. Omar F. Elder has returned from the meeting of the National Executive Council of the Beta Sigma Omicron Sorority in Lexington, Ky.

Miss Jennie Johnson celebrated her twelfth birthday yesterday at her home on Piedmont Avenue, inviting sixteen guests for the informal occasion.

Mr. and Mrs. Lewis J. Trounstine, Masters John and Lewis Trounstine and Mrs. Belle Melle sailed to-day on the Kaiser Wilhem II for a stay of a year abroad.

Mr. and Mrs. Frank Winecoff have returned from their wedding journey to New York and are with Mr. and Mrs. W. F. Winecoff in Ansley Park. Mrs. Winecoff was Miss Bess Wall.

Miss Willie Calhoun gave an informal auction bridge party yesterday afternoon for Miss Helen Rowland, of Savannah, who is the guest of Mrs. O. C. Drew, Jr.

Mr. and Mrs. Charles Veazy Rainwater announce the birth of a son, named Brown for his maternal grandmother. Mrs. Rainwater was Miss Blanche Edmondson, of Anniston, Ala.

Mr. and Mrs. Blackman Dunn left yesterday for Tennessee after visiting Mr. and Mrs. William Dunn in Ansley Park, who now are entertaining Mrs. Dunn's mother, Mrs. W. R. Dassin, of Opelika, Ala.

VASSAR STUDENT SAVES LIFE OF ELEVATOR GIRL

POUGHKEEPSIE, April 29.—Miss Josephine Congden, of Omaha, Neb., a member of the freshman class at Vassar, by her presence of mind saved the life of Miss Florence Irish, an elevator girl, in Strong Hall.

Miss Irish lost control of the car and lodged against a side of the shaft was being crushed to death when Miss Congden grasped the lever and stopped the car.

DARDEN GUILTY; GIVEN 3 YEARS; ROAN AROUSED

Superior Court Judge Raps "Unwritten Law" Defense in Sentencing Slayer.

Except in uncivilized countries, there is no such thing as the "unwritten law." There may be cases in which a killing may seem to have some justification. But no man has a right to make a public executioner of himself. This is a brave jury.—JUDGE L. S. ROAN.

Three years in the penitentiary was the sentence imposed this afternoon upon Elmer T. Darden, found guilty last night of manslaughter. Judge Roan this morning delayed passing sentence until he had discussed the case with the jurymen to ascertain their idea of the proper penalty.

When he had done so, he called Darden before him, and in the words quoted above expressed his contempt for the "unwritten law" plea.

"The laws of this country are written, and they must be obeyed. They are sufficient to deal with such cases as this, and they must be obeyed," said the judge, with impressive solemnity.

Pole of Jury Granted.

Darden, convicted of the manslaughter of C. M. Goddard, who was shot to death in the Union station March 13, received the verdict formally in Criminal Court this morning. His attorneys instantly asked for a poll of the jury and this was granted by the court.

The jury reached a verdict at 9 o'clock last night after remaining out two and one-half hours.

The defense introduced only one witness, Darden, who made a long statement to the jury, in which he narrated the events that led up to the fatal encounter in the Union depot. The statement had been prepared in advance by Darden and his attorneys, but several times Darden entirely forgot it and branched off into an arraignment of the man he shot. A great many spectators at the trial and his attorneys said Darden's statement to the jury was largely responsible for his conviction.

Fire in Magazine Menaces U. S. Ship

Crew of Supply Boat Celtic Risk Lives Battling Flames Which Threaten Explosion.

BOSTON, April 29.—The crew of the supply ship Celtic, tied up at the Charlestown Navy Yard, risked their lives fighting a fire which was discovered in the starboard magazine early to-day.

The blaze started presumably from spontaneous combustion among casks containing several hundred gallons of oils, paints, turpentine and alcohol. It threatened to blow up the ship.

Flames were belching from the magazine as the 125 members of the crew came running to the decks. The fire was confined to the compartment in which it started.

KODAKS

We have them in all sizes and at prices that put them within everybody's reach.

$1 to $100

We keep everything in the line of Eastman supplies. Expert in charge of our Kodak Department.

We Develop Your Films FREE

ELKIN DRUG CO.

At Five Points--Open All Night

KODAKS

Have YOU joined the Camera Club?

Bonita Strives to Give the Best, Judge for Yourself.

A real entertainment, with pretty show girls who can sing and dance and comedians to make one laugh and shout, is what one gets at the Bonita Theater.

Drive away dull business care by a visit to this little playhouse.

In addition to the delightful musical tabloid as good pictures as can be found are there.

CHAMBERLIN-JOHNSON-DuBOSE CO.

ATLANTA NEW YORK PARIS

New Summer Waists Have Just Arrived

Voiles, Crepes & Batistes Most Attractively Fashioned

One thing you will notice at once is the wonderful quantity of them, justified, however, by the charming points of the waists individually—a greater variety than we have had at any time this season. It all means that your waist will be a delight! For they are indeed out of the ordinary—in many ways.

Waists with little net vests overlaid with shadow laces are new.

Waists with net ruffles on fronts and sleeves are new—the newness is a matter of the way the ruffles are fashioned and used.

Waists with touches of colors around collars, cuffs and down fronts are new and decidedly smart right now. The colors show in hand-made buttons, in little folds, in bows. The colors are oftenest Nell rose, old blue or Copenhagen. Waists with long flat or pointed collars are new — sometimes embroidered, sometimes of Irish crochet lace.

And still no mention of the new embroidered waists with Dutch, square and high necks—daintier, lighter, cooler-looking than ever, since the materials are crepes, voiles and batistes.

But there is no telling you of what your eyes will see—charmingest waists of any summer! This, however, rather positively—the woman seeking fresh waists different from those she has grown accustomed to will end her search right here.

They are priced from $5 slowly up to $22.50

THE EASY WAY

to plan your Summer outing is to talk it over with Mr. Foster. Ask him all the questions that arise in your mind, study the literature he provides so liberally—the difficulties will disappear and you will enjoy your vacation so much more because it was well planned.

Ask Mr. Foster

Agents For Butterick Patterns and Publications

Chamberlin-Johnson-DuBose Co.

LOWRY ARNOLD GIVES OPINION ON BALL TRUST

By Lowry Arnold.

(Solicitor Criminal Court of Atlanta and Former Director of Atlanta Baseball Association.)

I HAVE been asked to give an opinion as to whether or not organized baseball is a trust. Although I am unable to give a positive answer to this question I will say that it certainly is a trust in effect and in fact. Whether it is a trust technically and legally could only be determined by Congress.

The legal definition of a trust is: "A corporation or combination of individuals under one head and which destroys competition."

Whether organized baseball destroys competition or not I cannot say. But this much is certain, all organized baseball clubs in this country are under an agreeemnt with the National Commission which is headed by one man, Garry Herrmann. This fact would tend to make it a trust.

Although the moguls night be able to stand an investigation of this sort they certainly would not welcome one. If such a course were taken Congress would at least limit the reserve clause and put a stop to the blacklisting of players who did not wish to sign a contract with any one particular club.

* * *

I BELIEVE that the proposed Government investigation was absolutely responsible for President Navin of the Detroit club hurrying matters in the Cobb case and bringing it so readily to a satisfactory close.

* * *

IN my opinion the one remedy for all this trouble about players signing would be to limit the reserve clause to three years and at the end of this period give every man a chance to sign with whatever club he desired, providing, of course, that he had some plausible reason such as being with a tailend club or among unpleasant surroundings, etc.

It is true that the best players on the poorer teams would flock to New York and the other big cities. Of course I believe that organization is absolutely essential to the life of the game, but I also believe that things could be arranged more satisfactorily to all parties if they would get together and fix up matters.

It does not seem fair that a man like Ty Cobb, who is without a doubt at the head of his profession, and who could easily have signed with the New York Giants or a number of other clubs for a $20,000 salary had he been free, should be blacklisted by organized baseball for refusing to sign with Detroit.

* * *

ORGANIZED baseball could not exist without the reserve clause, but I believe that a limit of three years should be placed on it.

Nap Rucker, of Brooklyn, is another notable instance of this restriction. How much better off he would be with a winning club. Surely he cannot be satisfied with his present surroundings, pitching few hit games and invariably losing through the lack of ability of his team mates.

The club owners have a one year reserve clause now, but if a player refuses to report the next year he is suspended, which amounts to the same thing as blacklist. According to an agreement between all clubs he cannot be hired by any of them, so he is, in fact, an outcast unless he signs with his original team.

Perhaps the best remedy after all would be for Congress to investigate and decide once and for all whether or not organized baseball is a trust.

* * *

THERE is just one thing more I should like to add here, though it has no bearing whatever on the question I have been discussing.

I wish to say that in my opinion the Southern League is the best organized and controlled of any league in the world. This is due to the grand work done by President W. M. Kavanaugh, who has been at the head of the organization almost from the start. He has run the league with absolute fairness and has played no politics. He has been impartial in his dealings with the Atlanta club.

The league owes much of its great success to Judge Kavanaugh.

OLDFIELD RESENTS BEING LINKED WITH SLAVE CASE

LOS ANGELES, April 29.—George H. Bixby, the Long Beach millionaire banker figuring in the white slave probe, will tell his story to the grand jury to-day. Dick Hollingsworth and William Lacasse, prominent automobile men, have been arrested on a charge made by a fifteen-year-old girl. Barney Oldfield, the racing driver, appeared voluntarily before the grand jury and asked why his name had been connected with the investigation. He denied all knowledge of the girl witnesses.

ATTELL DEFEATS CHENEY IN 15-ROUND BATTLE

BALTIMORE, MD., April 29.—Abe Attell, former featherweight champion, defeated George Cheney, of Baltimore, in a fifteen-round bout here last night. Abe needed all his cleverness to beat the local boy, as Cheney proved to be one of the toughest featherweights seen around these parts in some time.

The first few rounds of the contest were rather tame, but Attell started to force matters in the fifth and started piling up a lead. The boys weighed in at 124 pounds.

MATT BROCK KNOCKS OUT O'KEEFE IN FOUR ROUNDS

AKRON, OHIO, April 29.—Matt Brock, the Cleveland lightweight, stopped Eddie O'Keefe, of Philadelphia, in the fourth round of a scheduled twelve-round battle here last night. O'Keefe was badly battered at the end, and never had a chance. A right uppercut to the jaw put the Philadelphia boy down and out. A large crowd witnessed the fray.

CORDELE TRIUMPHS OVER COLUMBUS Y. M. C. A. TEAM

CORDELE, GA., April 29.—Cordele walked away with the Columbus Y. M. C. A. team this afternoon by the score of 15 to 1. Luttrell, for Columbus, was batted freely, and numerous errors were made by the visiting team. Gillespie, for Cordele, pitched a splendid game.

GEORGIAN SPORTS COVERED by EXPERTS

SILK HAT HARRY'S DIVORCE SUIT :: *The Tango Hits Rummy's Court* :: By Tad

Copyright, 1913, International News Service.



Two of Bill Smith's Hurling Staff Are Reported Not to Be Training Very Faithfully

By W. S. Farnsworth.

WHEN a team has won a bunch of games and then hits a slump there are always a heap of fans who start roasting the players, collectively and individually. Right now Billy Smith's pitching staff is being put over the jumps.

Nevertheless, yours truly received some reliable info last night that two of the Crackers' hurling staff are imbibing liquids stronger than coffee. If this is true the local manager had better get on the job and plaster a good heavy fine on the guilty ones.

* * *

MILT Reed, the former Marist boy, is sure peppering the old horsehide out in the Central Association and the St. Louis team is almost sure to haul him back into the big league ranks if he keeps up the pace. The following extract is from a Davenport paper:

"Milt Reed was the scintillating star of the afternoon. In four times up he rapped out three hits to the outskirts. He demonstrated his speed on the paths by pilfering four bases. In the seventh after he had singled he stole both second and third. In the field he was a demon, too, handling six chances perfectly, and one of them was a miraculous one-handed stab of a vicious liner."

* * *

AST. Louis scribe believes that he has unearthed the laziest man in the world—and he's a baseball operator, too. Said scribe prints the following under a Boston date line:

"First and last, various individuals have been exploited as worthy of places in any list of the "Laziest Men on Earth." I would humbly suggest that my genial friend and frequent co-laborer, George Warmunde, top-notcher of the Western Union's operators at the ball games, be accorded a position well up in the list. He duly qualified at one of last week's games, when, in order to save unbuttoning his own coat, he telegraphed over to New York to ascertain the time."

* * *

A TINY monkey drove two of Frank Chance's Pennant Aspiring Yankees to cover the other night in a Gay Gotham Hotel, where the P. A. Y.'s roost when in the big village. Ray Keating and Jack Lelivelt were the young men.

An Italian opera company registered at the hotel last Friday night, and one of the singers, who carried the pet monkey, was assigned to the room occupied by Lelivelt and Keating by mistake.

Some of the other players stopping at the same hotel dropped around to see Lelivelt and Keating. Neither was in sight, but the visitors started a poker game in their room. Ten minutes after the game had got under way there was an uproar of screeches and yells.

A corps of clerks, bellboys and brave guests rushed in to help the poker-playing element of the team. Keating and Lellveit were located in a closet, while the monkey was spied perched on the transom.

Oh, what a joshing these two young persons are in for all around the circuit!

* * *

"TO grab the white heavyweight championship of the world and tote it back to that dear State of Oklahoma is the eight-horse power task that Carl Morris has mapped out for himself."

The above was printed in a Chicago paper.

Well Carl could sure tote it back to that dear Oklahoma if Gunboat Smith, Jess Willard and Luther McCarty could be induced to fake and lay down for him as did Jack McFarland and Jack Keating, alias Bob Williams, here in Atlanta and in Chattancoga.

* * *

HARRY Vardon and Edward Ray, who will be sent to this country by Lord Northcliffe, of England, to compete in the open golf championships at Brookline, Mass., September 21 next, is well known to both Stewart Maiden and Scotty McKenzie, local professionals, says McKenzie:

"The two big golfers of Great Britain are townsmen, both Vardon and Edward Ray having been born at Grouville, in the Isle of Jersey. Ray began his workaday life there as a fisherman and Vardon as a gardener. Ray is the younger, being thirty-four years old, and Vardon is forty-two. Both met last November in a $2,000 match at Sunningdale, in England, and Vardon won.

In their methods these golfers are in sharp contrast. Vardon is the perfection of golfing technique, and there is a scientific reason for everything he does. His driving swing is perfect, and each feature of it is based on logical deductions from a knowledge of the resultants of forces. Ray, on the other hand, has a swing that is essentially a lunge at the ball, something on the order of that of Hilton, who seems to be "pressing" on the teeing ground. Vardon has a fondness for a brassie, but Ray uses for brassie shots either a driver or a cleek."

FODDER FOR FANS

Kid Elberfeld has released Outfielder "Red" Massey to the Galveston club of the Texas League.

* * *

Pittsburg fans are tickled to death because all games begin at 3 P. M. The late games must go. It is only a question of how long it will take the baseball magnates to wake up to themselves.

* * *

When Pittsburg and Chicago teams meet, Artie Hofman and Tommy Leach sprain themselves trying to outdo each other—in order to show up the men who traded them.

* * *

Comiskey is planning to entertain 40,000 fans on Frank Chance Day.

* * *

It would be quaint indeed if it proved that the Naps are to be pennant contenders—after uncounted years of rottenness.

* * *

Umpires have the hardest job in the world—but none of them ever quit.

* * *

"It's a bum pitcher," says Davenport, "who can't show smoke in Pittsburg."

* * *

The Reds are trying out Martin Berghammer, formerly a Birmingham rookie. He seems over small for big league doings.

* * *

If Berghammer sticks, Rafael Almeida will be released. But he will not get out of the big leagues. Both the Boston Nationals and St. Louis Americans want him.

* * *

Price Gaskill is still pitching poorly in the International League. He has never quite recovered from the awful grind that Joe McGinnity put him through.

* * *

$25,000 has been subscribed to finance the St. Louis club.

* * *

Angermeier and Atz are said to be slated for release by Charley Frank.

* * *

And now comes Chattanooga with the claim that their club is the "best tailender in the league"—which claim is admitted.

* * *

Righ Cross springs a new play, as follows: "Navin out, $12,500 to Cobb, unassisted."

* * *

Seems to us that Senator Hoke Smith ought to have an assist on that play.

* * *

Ray Keating and Al Schultz, the latter late of Savannah, are about the best hurlers the Yankees have now.

* * *

It's marvelous the way Long Tom Hughes, of the Senators, hangs on. This old lad ought to be on the down slant by now, but he doesn't seem to be.

* * *

Mike Balenti paid $100 out of his own pocket toward his transportation from Alaska when he joined the Browns.

* * *

Frank Chance says he would give $10,000 to-day for Tinker. But Joe isn't on the market.

* * *

Leon Ames has settled down a lot this year. It is believed that he will become a fairly dependable pitcher by the time he is 98.

* * *

Donnie Bush swears that every time he gets on bases this year he is going to keep running till he scores or they put him out. He wants to measure speed with Cobb and Milan.

* * *

Festus Higgins recently paid $400 for his release from the Scranton club rather than sign for $175 a month.

* * *

Time was when opposing clubs welcomed Detroit's pitchers, feared their batters. Now conditions are reversed. The batters are weak, the pitchers strong.

PHIL BROCK AND SAYLOR FIGHT 10-ROUND DRAW

CINCINNATI, April 29.—Phil Brock, of Cleveland, and Young Saylor, of Indianapolis, fought ten rounds here last night. No decision was given. At the close both boys were fighting fast, with no apparent advantage either way.



CHRISTY MATHEWSON'S BIG LEAGUE GOSSIP

NEW YORK, April 29.—So far in the race this year, the clubs have got away more in a bunch than they did last season. There has been no early starter as Cincinnati was last year, only to crumble and fall back when the going became hardest. After a poor beginning in the first few games, the Giants have struck their stride now and are walking along at a good pace.

From my point of view, it is necessary for the Giants to get a good lead before the Western clubs come East on the first swing around the circuit, because it is from the Western fellows that the Giants will get the heavy competition, as usual. Philadelphia is the only Eastern team we have faced which appears to be very much stronger than it was last year, and this is simply because the club is more on its balance than it was in the race of 1912. The team was handicapped by injuries and Horace Fogel, and Dooin could not get results out of the playing strength of his men. But this season "Charley" has obtained a new owner, who acts like a regular fellow, and the Phillies struck me as being a strong club. I believe that they will surprise a lot of people, both in and out of the big leagues, before they have finished the race.

* * *

TO my mind, the Philadelphia pitching staff is as strong as any in the league, not barring those of the Pirates and the Giants. Seaton has started out as if he intended to blow himself to a good year, and Alexander and Chalmers have already proved their worth. The Quakers also have more real strength in the field at this writing, with Magee and Lobert both in the game, two men who have suffered from injuries and umpires in the last couple of years. Lobert is a good ball player—don't make any mistake about that—and he will bolster up the infield and make it work together. Lobert puts a lot of pepper and dash into the game, and it is his fearless playing which makes him the victim of so many accidents. He does not avoid anything that comes his way.

The case of Pittsburg is the case of Wagner. The club is making great efforts to keep the real condition of the big Dutchman a secret, but it is no news around the circuit that grave fears have been expressed by men on the Pirates as to whether Wagner will ever play regularly again. Without Wagner, the Pirate infield looks very bad. It is as easy to build an infield around Wagner as it is to put up a fortress with Gibraltar as a nucleus. Tear down Gibraltar and where is your fortress? Eliminate Wagner, and what has become of your infield?

* * *

CLARKE has a great pitching staff, and his outfield is stronger and faster than last year, with the addition of Hofman in playing form. He is a fast man, covers much ground and is a vicious hitter. With Wagner, the Pirates would have a great chance at the pennant. Without him, I fail to see them; although, of course, I may be wrong. Seldom have I been able to cash a bet on a ball game. Infrequently do I lose a political wager, although I know nothing of politics and its ins and outs.

* * *

EVERS seems to be going pretty well with his Cubs, better than most of us expected he would. His pitching staff is moving smoothly and his infield appears to be very evenly balanced. Bridwell has returned to form and solved the question of shortstop for Evers. Saier is a growing first baseman, improving with the passing of each season. Zimmerman is a hitter that would add to any club, and is a reliable fielder. If Evers can maintain his pitchers in some kind of shape and hold the club together so that it is working all the time, I expect he will be up in the fight for the pennant. In this keeping the team together, Bresnahan is bound to be a big aide, because he is a close friend of Evers and because, like many another ball player, he wants to cut in on the world series coin this fall. I understand that Roger is adviser extraordinary to "Johnny," and that the pitching department has been practically passed over to him. Offhand, nobody comes to my mind who is more competent to whip a string of pitchers into good shape. Roger did a whole lot with a mediocre set he managed in St. Louis.

* * *

TINKER has made a poor start with Cincinnati, but, if I was "Joe," I would consider this a good omen, because "Hank" O'Day got away like a sprinter last year, and then the club fell down badly, while the newspapers fell on him and roasted him to a frazzle. "Joe" has not aroused the anticipations of his rooters by any great showing so far, and, if he comes through strong, they will have a great chance to fall into line later. The Reds are a strong club, with good ball players. They are bound to come through and make a fight, perhaps, for the pennant, but they are sure to be up there. Tinker has too much of a kick in him to stand for anything else.

The American League has not straightened itself out, in my mind, at all so far, but by next Thursday I think I'll have a better line on conditions there and can say something about it.

IN concluding, I want to get back to the so-called baseball trust for a minute. As I said at the beginning of this article, no one, especially the players, wants baseball as it is now organized, altered, because it has meant a lot to the players, owners and the public. The only improvement would be to have the players represented on the ultimate body which is at present the National Commission.

(Copyright, 1913, by the McClure Newspaper Syndicate.)

PREP LEAGUE NOTES

Athletes at G. M. A. are showing a great amount of interest in preparing for the prep meet May 9. Snedecker and Babb are practicing with the hammer, while Griffin, Maret and Brown are showing to good advantage with the shot.

* * *

Sifford, of G. M. A., should prove a star in the prep meet this year. This boy is a wonder in the hurdles and short dasnes. Smith has equaled the best records made at G. M. A. for the broad Jump, and is doing over 5 feet daily in the high jump.

* * *

Jim Parks, the crack sprinter on the Tech High track team, is going after the record for the 100-yard dash in the annual prep meet this year. Parks thinks his toughest competitor will be Charlie Allen, of Marist. Parks is training every day for this event.

* * *

The annual prep meet scheduled to take place at Tech Flats may be held on the Marist College field. The latter place would be by far the better place of the two, as it is much larger than the Tech campus.

* * *

This afternoon Marist and G. M. A. will meet for the second time this season. The game will be played at College Park. The first meeting between the two nines was an easy victory for the Marist boys, and they expect to repeat again to-day.

* * *

The Tech High players seem confident of winning the local Prep League pennant this year. Their victory over Marist has given them a great deal of confidence. They certainly have as good a chance as any of the other teams.

* * *

The baseball team of Boys High will practice steadily for the return game with Marist May 7. The high school lads are determined to win this contest, as it practically means the Prep League pennant for them. Boys High has one victory over Tech High, who in turn defeated Marist. This makes the high school boys favorites in the pennant race.

* * *

Although Tech High won the game against Marist last week, some of the men came out of the game badly crippled. Weston, the pitcher, sprained an ankle; Bill Parks, shortstop, also sprained an ankle, while Hare and Hancock, catchers, have smashed fingers.

* * *

Bill Bedell, the star track man and baseball player of Tech High, is out of school for a few days on account of sickness. Bill worked a bit too hard in the high school track meet April 18, and has not been well since.

* * *

Jean Weston, of Tech High, is the speediest pitcher in the local Prep League this season, and looke good for a berth on the all-prep. He pitched a great game against Marist, and will be used in the next game against Boys High.

* * *

Athletics are receiving a lot of support at Boys High this year. The baseball and track teams are the best the school has had in years, and more enthusiasm is being shown by the students than ever before.

Yell Defiance at Blood Disorders

A Remedy That Has Shown a Most Remarkable Purifying Effect.



At Last You Can Get Rid of Blood Troubles---S. S. S.

The word medicine is one of the most abused in our language. There are certain medicinal properities just as necessary to health as the food we eat. Take, for example, the well-known tonic medicine S. S. S. This famous blood purifier contains medicinal components just as vital and essential to healthy blood as the elements of wheat, roast beef, the fats and the sugars that make up our daily ration.

As a matter of fact, there is one ingredient in S. S. S. which serves the active purpose of stimulating each cellular part of the body to the healthy and judicious selection of its own essential nutriment. That is why it regenerates the blood supply; why it has such a tremendous influence in overcoming eczema, rash, pimples, and all skin afflictions.

And in regenerating the tissues S. S. S. has a rapid and positive antidotal effect upon all those irritating influences that cause rhematism, sore throat, weak eyes, falling hair, loss of weight, thin pale cheeks, and that weariness of muscle and nerve that is generally experienced as spring fever. Get a bottle of S. S. S. at any drug store, and in a few days you will not only feel bright and energetic, but you will be the picture of new life. S. S. S. is prepared only in the laboratory of The Swift Specific Co., 137 Swift Bldg., Atlanta, Ga., who maintain a very efficient Medical Department, where all who have any blood disorder of a stubborn nature may write freely for advice and a special book of instruction. S. S. S. is sold everywhere by drug stores, department and general stores.



New York Dental Offices

28½ and 32½ PEACHTREE STREET.
Over the Bonita Theater and Zakas' Bakery.

Gold Crowns . . . $3.00
Bridge Work . . . $4.00

All Other Work at Reasonable Prices.

5c 5c

KO-NUT

The Pure and Wholesome Drink

Try It!
You'll Like It!

If the name is on the crown it's genuine. Get a bottle

At the Ball Game

and All Stores and Stands

5 Cents Everywhere

Made by the Red Rock Company
Atlanta, Georgia

SMITH STICKS ON FINES, BUT CRACKERS LOSE

By Percy H. Whiting.

UNDER the lash of fines and threats (implied if not expressed) Bill Smith is driving onward a wavering pitching staff.

Yesterday he launched his sole remaining winner, Gil Price, at the heads of the Volunteers—only to see him beaten, 4 to 3, in the topsy-turviest ball game Atlanta has seen in years.

To-day goodness only knows whom he will work, but it is likely to be Becker.

* * *

WHOEVER Bill Smith works knows well that he must pitch to win. For Bill drove home that lesson late last week—and hammered it in with some fat fines.

The rumor went out last week that several of the Cracker pitchers were hitting the high spots again. Evidently the news was not long in getting to baseball headquarters. The result was that when some of the Cracker hurlers step up to the captain's office next payday to draw their coin they will find a fat slice removed.

"We've got some ball players money in our pockets," said President Callaway yesterday. "We heard about the joy riding and we assessed some fines. We are out to win this year. We don't intend to let a matter of thirst stand in the way."

* * *

IT wouldn't be reasonable to expect the Vols to admit they were lucky to win yesterday but look over this array of facts:

1. Price allowed 3 hits, Dahlgren 9.
2. Price walked 6 men, Dahlgren 11.
3. One Vol error figured in the scoring, 2 Cracker miscues.

Yet the Crackers lost, 4 to 3.

* * *

THAT Dahlgren escaped alive is due partly to good luck, partly to heroic pitching in the pinches.

Consider, please, that the recruit from Redland, walked seven men in the first three innings and yet was not scored on—and this in the face of the fact that he was pitching to the team that leads the league in slugging.

Inning after inning the Crackers filled the bases and inning after inning the old pinch hit couldn't be delivered, thanks to the amazing curves and cunning of this skinny kid, who rose to heights of real pitching eminence when the need arose.

You can write the Crackers' epitaph in either one of two ways and it will tell the tale:

They didn't hit in the pinches

or

Left on bases: 16.

* * *

A LOT of odd happenings punctuated this freaky game. For instance that pesky performer, Dave Callahan,—unable to hit—got on bases safely twice on errors and both times scored.

Then Johnny Lindsay pinched a hit in the fourth that scored two men—and Johnny is a notoriously feeble batter. Yet for Atlanta Smith, Agler, Dunn, Long, Graham, Alperman and Price all came up with chances to drive in two men if they hit—and only Price delivered a hit that scored a run.

Note also that Gilbert Price held the Vols to 3 hits for four bases—and that he made three hits himself, for four bases. And yet he lost.

Here are some other freaks:

More than half the hits off Dahlgren were infield scratches.

No Vol who made a hit scored a run.

Though 30 men were on bases not one stole a base.

Lindsay played the best ball—and the worst—for the Vols.

* * *

THE game was a thriller toward the finish—a regular rip snorter that got the crowd on its frozen heels and kept it there, yelling and jumping until Agler's fly-out ended it.

The Crackers started the fifth inning with the score 4 to 0 against them. In the sixth Williams' single and Price's two-bagger cut down the lead one run. In the seventh Long's infield hit, Smith's single and an infield out put another man over. In the eighth after Agler walked Alperman hit into a double play. Welchonce then singled but Graham couldn't deliver.

In the ninth the Crackers put on full steam ahead and Long opened with a single. Smith grounded to Johnny Lindsay and Jawn let the ball go skittering between his legs. Williams, the new shortstop, had a swell chance but he fanned. Dahlgren weakened and walked Joe Dunn. Price had a chance to win his own ball game but he was all through and on his infield out Dunn went out and Long scored. This put it clear up to Agler but Joseph fell a victim to the extent of a fly into Judd Daley's hands and thus ended one thrilling ball game.

MERCER BEATS SEWANEE; HUNT WHIFFS FIFTEEN

MACON, GA., April 29.—Mercer took the first of a two-game series from Sewanee here yesterday, 4 to 2. Hunt, of Mercer, fanned fifteen of Sewanee's star stickers and pitched gilt-edge ball.

The weather was more suited for football, and the coldness was rendered more disagreeable by the absence of a grandstand, which burned down last week. However, the few fans present were brought to their feet by the great playing of the two rivals.

Mercer scored one run in the second, two in the third and one in the sixth. Sewanee registered two in the third.

FRANK CHANCE THREATENS BIG SHAKE-UP IN YANKEES

NEW YORK, April 29.—The Yankees are quaking in their boots today. Frank Chance, disgusted with the club's showing since the season opened, is said to be planning a shake-up and will remove a large number of players from the Yankees' roster.

MOLL DROPS FIVE MEN.

MILWAUKEE, WIS., April 29.—Owner Charles Moll, of the Wisconsin-Illinois League Club in Milwaukee, released five players. They are Pitcher Schmidt, Catchers Crowley and Demount, Outfielder Grant and Infielder Gleich.

GEORGIAN SPORTS COVERED by EXPERTS

And Now We Have to Get Rid of the Cat Again To-morrow :: :: By "Bud" Fisher

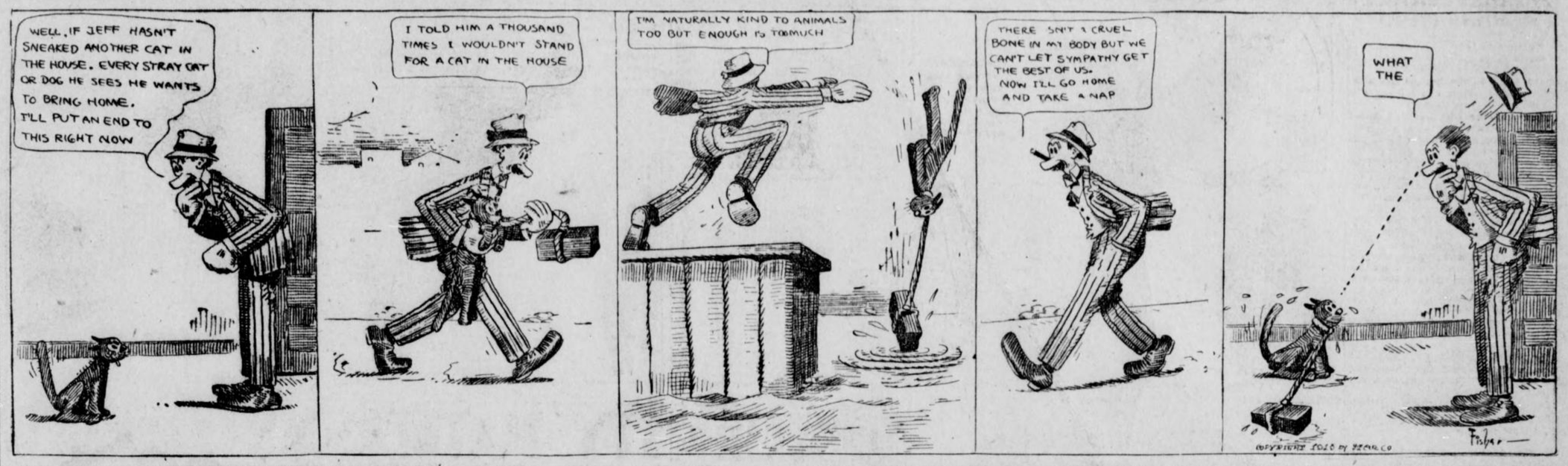

Welsh Laces Ketchel In 10-Round Scrap

Englishman Fights in Great Form and Easily Trims Opponent in Bridgeport Bout.

BRIDGEPORT, CONN., April 29.—Freddie Welsh, the English lightweight champ, was too fast and too clever for Al Ketchel, of this city, in a ten-round bout here last night. Welsh looked even better than when he was here before, and danced in and out, flashing short-arm blows at will into the bewildered Ketchel. Ketchel was game and willing at all times, but he could not get next to the style of the Welshman.

Welsh appears to be able to hit harder than when he last fought in this country, and Ketchel was saved by the bell from a possible knockout in the eighth round.

New York promoters are dickering for a bout between the Englishman and Leach Cross, to take place at Madison Square Garden some time in May.

BASEBALL SUMMARY.

Games To-day.

Nashville at Atlanta. Ponce de Leon: called at 3:30 o'clock.
Chattanooga at Birmingham.
Montgomery at New Orleans.
Mobile at Memphis.

Standing of the Clubs.

	W.	L.	P.C.		W.	L.	P.C.
Atlanta	11	5	.688	B'ham	8	7	.533
Mobile	12	6	.667	M'phis	6	9	.400
N'ville	9	6	.600	N. Or.	6	11	.353
Mont.	8	7	.563	Chatt.	3	13	.187

Yesterday's Results.

Nashville 4, Atlanta 3.
Birmingham 7, Chattanooga 0.
Montgomery 4, New Orleans 2.
Memphis 6, Mobile 2.

AMERICAN LEAGUE.

Games To-day.

Chicago at Detroit.
Washington at Philadelphia.
Boston at New York.

Standing of the Clubs.

	W.	L.	P.C.		W.	L.	P.C.
Phil.	12	2	.857	S. Louis	7	9	.437
C'land	10	4	.714	Boston	5	8	.385
W'ton	7	3	.700	Detroit	5	9	.359
Chi'go	8	8	.500	N. York	2	10	.167

Yesterday's Results.

All games postponed; rain.

NATIONAL LEAGUE.

Games To-day.

Philadelphia at Boston.
New York at Brooklyn.
Cincinnati at Chicago.

Standing of the Clubs.

	W.	L.	P.C.		W.	L.	P.C.
Chi'go	10	4	.714	B'klyn	6	5	.545
N. York	7	3	.700	S. Louis	7	7	.500
Phila.	5	3	.625	Boston	2	9	.182
P'burg	8	6	.571	C'natl	2	10	.167

Yesterday's Results.

Chicago 8, Pittsburg 5.
St. Louis 7, Cincinnati 5.
Others postponed.

SOUTH ATLANTIC LEAGUE.

Games To-day.

Jacksonville at Albany.
Charleston at Columbus.
Macon at Savannah.

Standing of the Clubs.

	W.	L.	P.C.		W.	L.	P.C.
Sav'h	7	3	.700	Macon	5	5	.500
J'ville	6	4	.600	Ch'ston	4	6	.400
C'l'bus	6	4	.600	Albany	2	8	.200

Yesterday's Results.

Savannah 3, Macon 1.
Columbus 3, Charleston 0.
Albany 11, Jacksonville 10.

College Games To-day.

Georgia v. Vanderbilt, in Athens.
Mercer v. Sewanee, at Macon.
Virginia v. Georgetown, in Washington.
Trinity Conn. v. Davidson, in Concord.
Alabama v. Cumberland, in Tuscaloosa.
Trinity v. Virginia Medicos, in Richmond.
North Carolina v. V. P. I., in Chapel Hill.
Chattanooga v. Central Kentucky, in Danville.

OTHER RESULTS YESTERDAY.

International League.

Buffalo 7, Baltimore 7.
Providence-Toronto, rain.
Newark-Montreal, rain.
Jersey City-Rochester, rain.

Carolina League

Greensboro 10, Raleigh 5.
Winston-Salem 6, Durham 0.
Charlotte 9, Asheville 2.

Cotton States.

Jackson 5, Selma 1.
Pensacola 5, Clarksdale 3.
Columbus 6, Meridian 1.

Texas League.

Dallas 9, Beaumont 2.
San Antonio 6, Waco 5.
Austin 8, Galveston 1.
Houston 14, Fort Worth 1.

College Games.

Dartmouth 1, Cornell 0.
University of Virginia 8, Georgetown 2.
Mercer 4, Sewanee 2.

'Tech Team Will Not Do'-Heisman

Alabama Squad Shows Much Class

By J. H. Heisman.

THE Alabama-Tech games of last week demonstrated little that was new regarding the Tuscaloosa team. They are a fast clean-fielding set, and clever enough on bases. A number of their players look like healthy claimants for All-Southern honors, and the team itself is making a record which will land them high in the percentage column. They have won two from Mississippi A. & M., two from Tulane, two from Mercer, and now two from Tech. The only college games they have lost were the two to Georgia in Athens, and then they were without the aid of their crack first baseman, Gosa, who along with McDowell in left field and Joplin, at short, ranks as a topnotcher.

The Red and White team does not stack up as a bunch of very dangerous hitters. Their pitching staff is fair. Pratt, the man concerning whose work on the mound so much has been written, showed very little against Tech. I do not think he can continue to get away with the success he has had in the past few weeks. Still, the combination as a whole is a strong one, and will continue to be heard from.

* * *

TECH revealed unto herself, however, a whole lot of new things in these two games. One was that it is not impossible for the team to get safe hits in numbers, and again that they are by no means the consistently strong defensive team that had been hoped. The team exactly reversed all former work by hitting terrifically, and fielding miserably. The base running, too, was far below what the Yellow Jackets have been showing. The defects in these departments cost them both games.

There is no denying that as at present constituted the Tech team will not do. The new men, though coming to Tech with "reps" a mile long, have fallen down most lamentably time and again. Never have I seen a team that promised so well in the early spring disappoint so badly in mid-season. It is quite apparent that nothing can save it from annihilation save immediate and extensive reconstruction. In the actual match games, but three or four of the players have shown real class. Among this number must be included Captain Montague, whose game has been nothing short of superb all the way through. Attridge and Witherington have also done well. The pitching staff has done fairly well, but it is inclined to be wobbly. Pitts' hitting has been one of the few rays of sunshine. The rest of the men, speaking from their exhibitions in games, not in practice, run all the way from "punk," through "punker" to "punkest."

Yes, something will have to be done to that Tech team—something big and quick. It will be done.

GEORGIA'S trip North, it seems to me, was an entirely satisfactory jaunt, and in my opinion Athenians have a right to feel thoroughly satisfied with its results. No team can win all its games on the road, and few can win most of them. The defeats they met with were by a small margin, so that it cannot be said they were not in the running even in these.

Two things about the Red and Black team seem to account best for the strong showing of the club. One of these was rather expected, the other quite unexpected. The former is the fine and "illegant" hitting that the team has been doing all season, and the other is the decided effectiveness of the two new pitchers, Morris and Corley. These men have done remarkable work, particularly when it is recalled that they have done it alone and done it all. Especially did their work show to advantage on the recent road trip where they had to alternate every other day in the box. It's the old story—a team of hitters with a couple of good pitchers can win a pennant.

* * *

AUBURN made it three straight from Mercer. My prediction was that they would win the series from the Baptists, but I did not look for them to do it in such decisive fashion. This definitely eliminates Mercer from all idea of high ranking, while it gives Auburn a stiff boost. I do not consider Auburn as strong as Alabama, and I do not think their record will look as well at the end of the season. The Auburnites are making a pretty nice looking calendar of the spring season, just the same. Catcher Williams seemed able to continue his healthy walloping of the ball against the Mercer pitchers. If he weren't so slow on his pins he would be a likely looking man for the "All-S" team.

* * *

CLEMSON still keeps on her triumphant way and the Tigers seem determined not to leave so much as a grave spot of their rivals in the Palmetto State. Pitcher Ezell is keeping up his good work and making good on my assertion that he would be found this season to be one of the best three flingers of the Association.

* * *

THIS week all the Tennessee teams come to Georgia. Vanderbilt and Tennessee lock horn with Georgia at Athens, and Sewanee tries both Mercer and Tech. My opinion is that Georgia will take three out of four, if not all four of those she has scheduled, for neither the Volunteers nor the Commodores appear especially formidable. At Macon I think Sewanee stands a good show to come off victorious as Mercer seems to be somewhat demoralized through the loss of Moses. Between Sewanee and Tech it should be two dandy scraps. Sewanee is strong, but don't think the Yellow Jackets are giving up the ship. By the end of the week there will be some new "Richmonds in the field" out at Grant Park, and we'll have some kind of an aggregation patched up for the Mountaineers.

Crackers Release Keating to Columbus

Shortstop Leaves to Join New Team Mates—Smith Purchases Infielder Bisland From Pittsburg.

Manager Bill Smith has made two more changes in his outfit. The local leader dispensed with Walter Keating, secured by the Crackers from the Portsmouth Club of the Virginia League, and purchased Infielder Bisland last night from the Pittsburg Nationals. The latter will join the Crackers in time to get into the game against the Barons Wednesday.

Bisland was with Springfield in the Central League last season, playing third base. He hit .287 in 114 games, making 128 hits and scoring 63 runs. Thirty-four of his hits were two-baggers and four three-baggers.

At third base he had 125 put-outs, 232 assists and 29 errors for a fielding average of .925.

Keating was sold yesterday to the Columbus Club of the South Atlantic League and left on the night train to join his new team mates.

RIVERSIDE WINS 15TH; TRIMS STONE MOUNTAIN

GAINESVILLE, GA., April 29.—Riverside continued her unbroken string of victories by defeating Stone Mountain 7 to 1 yesterday.

This makes the fifteenth straight for the local lads, who have not lost a game this season. It begins to look as if Riverside has a look in for the prep championship of the State. The features were the base running of the Riverside team, the pitching of Williamson and a running catch in right field by Carraway.

QUAKER CITY POLICE TO STOP ONE-SIDED BOUTS

PHILADELPHIA, April 29.—Director Porter has issued strict orders that the police hereafter stop all one-sided boxing exhibitions as soon as it becomes evident that the contestants are unevenly matched in weight or skill. The order is the result of the neglect of referees at many of the local clubs to call a halt in recent bouts where the contestants were severely punished.

CARR SIGNS BRETON.

LOUISVILLE, KY., April 29.—Manager Carr, of the Kansas City Club, yesterday announced that he has signed an infielder named Breton, who is at present attending the University of Illinois.

Breton played with the Aurora Club of the Wisconsin-Illinois League last year under the name of Bender.

PROFESSOR SANDY BEAVER. He is principal of the University School for Boys at Stone Mountain, and has been elected president of Riverside Military and Naval Academy at Gainesville, Ga. In his college days he was one of the State's most famous amateur athletes, and was greatly interested in the game yesterday between Stone Mountain and Riverside.



Sporting Food

By GEORGE E. PHAIR

RASSLING.

The little old game is as black as ink
In the average mortal's eyes.
Its reputation is on the blink
And it smells to the arching skies.

Time was when the little old game was new
And its record exceeding proud,
But that was the time when the wrestlers threw
Each other instead of the crowd.

Speaking of wrestling and other forms of pastiming, it is easy for a man to be honest when he knows he is being watched.

Some men wager their earnings on wrestling conflicts and some are trimmed in other ways.

Diogenes had wandered by mistake into a wrestling arena. "GOOD NIGHT!" he said, beating it hence.

We are not Joseph to the details of the Britton-Moore fiasco, but if it was too slow for Philadelphia it must have been something awful.

The rose always has a thorn up its sleeve, so to speak. Just as we begin to warm up to the question of investigating baseball Horace Fogel shills himself in.

THOSE LOOKOUTS.

The sacks are filled—they need a single hit.
One healthy clout will get away with it.
The batter swings, the pellet flies, and then—
It nestles in some waiting fielder's mitt.

When sacks are vacant they can all produce
And hand a pitcher bundles of abuse,
But with a flock of athletes on the bags,
They whiff the empty air—so what's the use?

It is said that Carl Morris is back in his old-time form, which, however, is not saying overmuch.

In walks Old Bill Locke with the information that 50 per cent of the major league clubs are losing money. Still, the vital statistics fail to show any magnates dying in the poorhouse.

THE TYGERS.

We did not care to see them,
Though their standing may be high,
For we pay to see the Tygers,
With the accent on the Ty.

One is not surprised to learn that one Kingdon Belmont is now defunct as a white hope. How could a man expect to fight with a name like that?

"Pitchers Will Win for Giants"

Chief Meyers Writes for Georgian

By Chief Meyers.

(Star Catcher of Champion Giants.)

NEW YORK, April 29.—The Giants have a long hard row to hoe before we cinch a third straight pennant. If we hoe all the time and hoe our level best, we should reach the final hill with plenty to spare over the field.

For the first time since I knew him Christy Mathewson was this year at his very best when the season opened. Right now he is the Matty of old.

Big Jeff Tesreau is in far better form than he was at this time last year. He is at his best in hot weather. With his added experience and wonderful endurance I look for him to give both Matty and "Rube" a battle for club pitching honors.

Leon Ames is another man I count upon for a good season. He has always been very unfortunate in the matter of tough breaks against him. But he is far better and steadier than I have ever seen him. The same may be said of reliable George Wiltse. No better southpaw pitching could be imagined than that which he showed Philadelphia for ten innings Tuesday.

Colt Twirlers of Merit.

McGraw has a capable staff of pitching veterans supplemented by unusually promising recruit material. Either Demaree or Goulait would stand up well under regular duty, I am sure. Schupp, a young southpaw, has a fine curve and plenty of speed. I will be greatly mistaken if he is not a real sensation in time. He will be better when he fills out.

These three colts, with the ever-willing Doc Crandall, assure the Giants a most wonderful reserve corps. When the double-headers begin to pile up such an asset should assert itself. No longer will the veterans have to be worked to death to keep our team out in front.

It is much too early in the fight to draw conclusions about competitors. I have thought all along that Pittsburg would give us the hardest run for the laurels. But I will have to wait to see the Pirates in action.

Their cause has been seriously damaged, it would appear from this distance, through the injuries to Hans Wagner and George Gibson. Hans is not through by a long way, I reckon. I expect to see him and his big hat in the first series at the Polo Grounds.

Right now the Phillies look great. They have a most commendable fighting spirit that will carry them a long way toward success. If Charlie Dooin were as well fortified with substitutes as we are his Quakers might be regarded as very serious rivals. If the team escapes that hoodoo of injuries that has pursued it for several seasons it should be in the fight all the way.

Dodgers to Aid Giants.

Brooklyn, our dearly beloved neighbors should heup us greatly. Dahlen appears to have secured a well-balanced team, capable of giving a good account of itself in any company. Southpaw Allen has greatly strengthened the pitching staff. Otto Miller is a fine catcher.

Brooklyn combines with its many fine qualities far more speed than ever before. It is a team that should be able to bowl over our strongest rivals and thus help our cause. Brooklyn was our best friend in 1911, it will be remembered, being the only neighbor that could stop Chicago.

Cannot See the Cubs.

I do not believe that the Cubs are going to raise much fuss. I have nothing but admiration for Evers' catching department. I cannot see the pitchers, and no team can go very far without doing good twirling.

I am terribly disappointed that Boston is so weak and listless this season. Usually the team was up in the first division for a month or two and helped us considerably by beating our most feared rivals. There is absolutely no advantage in having a team in there that everybody can lick. I would like to see Stallings bolster up his team.

It is also to be hoped that Joe Tinker will get his Reds straightened out before he works off most of his dates with Pittsburg. Cincinnati always was the legitimate prey of New York, and if the Reds are going to "pull the Boston" all season against Pittsburg and Chicago then, indeed, it will behoove New York to get even busier with the hoe.

FAMOUS MARES PERISH IN KEENE STABLES FIRE

LEXINGTON, KY., April 29.—Fifteen of the most famous brood mares of the world, with their foals, all the property of the James R. Keene estate, were burned to death early today when an incendiary set fire to the stables in which they were confined.

The property loss is estimated at $50,000, while that of the horses is more than $100,000.

BUCK BECKER GETS HIS FINAL CHANCE TO-DAY

Buck Becker will be worked to-day by Bill Smith. After the game the manager will decide whether to keep or to sell the skinny Washington ald. He had two offers for Becker this morning, and unless Becker shows a world of stuff to-day it will be his last appearance in an Atlanta uniform.

CRACKER CLUB TO KEEP JACK KERNAN FOR UTILITY

Manager Bill Smith has decided to keep Jack Kernan for the present and will use him to-day in Bailey's place in the outfield.

It is likely that if Kernan shows any hitting strength he will be kept through the season as utility man. He will not be released for the present, at any rate.

SENIORS WIN MEET.

OXFORD, GA., April 29.—The seniors won the annual track meet held on the Weber athletic field at Emory College between the five classes. The star of the day was W. A. Carlton, of Arcadia, Fla., who captured 31 points. The seniors scored 53 points; the sophomores, 35; the freshmen and sub-freshmen, 5 points each, and the juniors, 1. Porter, a sophomore, scored 12 points, and Lasseter, a senior, 10.

Kilbane Rules 2 to 1 Choice Over Dundee

Very Little Betting on Result of Battle for Feather Title Tonight.

LOS ANGELES, April 29.—Although consensus of opinion among fight enthusiasts is that the Kilbane-Dundee featherweight championship battle at Vernon to-night will go the limit of twenty rounds, there has been virtually no betting on the contest so far. It is a unique situation precedent to a championship match and apparently the result of general confidence that Champion Kilbane will successfully defend his title.

Odds of 2 to 1 failed to bring out any Dundee money to-day and the betting commissioners considered it doubtful if Dundee support could be developed by the expected ringside odds of 10 to 4, or even less.

It will be the first match for the featherweight championship since Kilbane won the title from Abe Attell a year ago last February. Ringside odds at that encounter favored Attell at 2 to 1, and better.

Both men are down to the required weight, but Kilbane appears to have made it with better results to his physical condition than Dundee. The latter, however, showed great speed in his last preliminary work with the gloves yesterday.

ECZEMA

And all ailments of the skin, such as tetter, ringworm, ground itch and erysipelas are instantly relieved and permanently cured to stay cured by

TETTERINE

Don't suffer when you can relieve yourself so easily. Read what Mrs. A. B. King, St. Louis, says:

Have been treated by specialist for eczema without success. After using Tetterine a few weeks I am at last cured.

50c at druggists, or by mail.

SHUPTRINE CO., SAVANNAH, GA.

KRYPTOK Old Style

KRYPTOK — INVISIBLE — BIFOCALS

See the opera through a pair of Kryptok Lenses. If made by us they will be correct in grinding, designing and adjustment.

We specialize in making all kinds of glasses from oculists' prescriptions, and make the best, bar none.

Atlanta Optical Co.
142 Peachtree
W. G. POLK AND H. C. MONTGOMERY, Proprietors.
Fine Artificial Eyes in Stock.

TRUSSES

Abdominal Supports, Elastic Hosiery, etc. Expert fitters; both lady and men attendants; private fitting rooms.

Jacobs' Main Store
6-8 Marietta St.

"THE VICTOR"



DR. WOOLLEY'S SANITARIUM

Opium and Whisky and all inebriety and drug addictions scientifically treated. Our 36 years' experience shows these diseases are curable. Patients also treated at their homes. Consultation confidential. A book on the subject free. DR. B. B. WOOLLEY & SON., No. 1-A Victor Sanitarium, Atlanta, Ga.

BASEBALL —TO-DAY—
NASHVILLE vs. ATLANTA
Ponce deLeon Park 3:30

BIG G Cures in 1 to 5 days unnatural discharges. Contains no poison and may be used full strength absolutely without fear. Guaranteed not to stricture. Prevents contagion.

WHY NOT CURE YOURSELF?

At Druggists, or we ship express prepaid upon receipt of $1. Full particulars mailed on request.

THE EVANS CHEMICAL CO., Cincinnati, O.

FOR SALE

IMMEDIATE DELIVERY

Roofing Pitch, Coal Tar, Creosote, Road Binder, Metal Preservative Paints, Roofing Paint, Roofing Felt and Shingle Stain.

Atlanta Gas Light Co. Phone 4945

THE GEORGIAN'S MAGAZINE PAGE

A Waste of Time

By BEATRICE FAIRFAX.

A YOUNG girl writes:

"I am seventeen, and love a man four years my senior. But he meets other girls. When he meets men with these other girls he always talks to me but he keeps on meeting them. How can I break him of this?"

Ethel tells her troubles: "What do you think of a young man who professes to love a girl and still admits he goes with others? He claims I am the only girl he cares for, but still he meets others."

"I am seventeen," writes B. W., and in love with a boy of nineteen. We have been meeting each other steady till last week, when he didn't come, and I found out he was meeting another girl and was deceiving me. For all that, I cannot seem to lose my love for him. How can I win back his love and get him from the other girl?"

Can't Believe Him.

Heartbroken writes: "I am eighteen and in love with a boy two years older. He tells me he loves me, but I see him with other girls. When I ask him if he cares for the other girls he always says "No," but I can't believe him. How can I win him back?"

There are no two in the world, perhaps, who can agree on what it is that causes the greatest waste of time. And by that I mean something a little more than time as measured by the clock and calendar. I mean the value of it, as compared with the results achieved. One wastes time while waiting for a car, but the car finally comes. One wastes time in reading worthless literature, but often such mental nausea results that one is cured of the desire.

The skeptical say that much time is wasted in making love, but those of broader minds and younger hearts have learned that every such experience leaves one a little more sympathetic and charitable.

The man who hoards his money regards every minute wasted that doesn't bring him more, and the tramp who spends his days blinking lazy eyes at the sun is sure that every one who works is a time waster.

But I contend that there is a way more prodigal than all of these. And that is the time wasted in trying to win back a lover whose affections have begun to cool.

It is as if one lost something absolutely worthless in the beginning, and instead of straightening up and walking on, glad to be relieved of the burden, went down on one's knees in the dust and dirt to seek for that which was lost.

A Good Thing.

There is a well and a cry and time is spent in weeping that should be devoted to rejoicing. A love that can not is a mistaken love; it is the best thing that can happen to a girl to lose it before it is fettered on her.

If it had been worth while it wouldn't have been lost so easily. It would have taken much more than the pretty face of another girl to have won it away. The fact that it could be lost puts a price mark on it, and that price mark is very, very low.

Yet day after day girls, on their knees in the dust of humiliation and despair, cry to me after vainly searching for the worthless bauble they have lost "How can I win it back? Help me, for my heart is broken!"

And how I would like to help you, you poor little girls with your aching hearts! But my method would not be one kind you seek. I would raise you to your feet and have you laugh at your loss, and walk on, glad to be relieved of the care of anything so worthless, and glad that you lost it before its possession had become more serious.

Snap Shots

By LILLIAN LAUFERTY.

Oh, a "Mint Melange" is a pleasant thing;
May this word melange now a message bring
That's as quick and as sharp as the peppermint,
With its flavor and tang and its colorful glint.

* * *

Is virtue a thing remote? I wish to be virtuous, and lo! Virtue is at hand.
—Confucius.

* * *

LOVE—THE ILLUSION.

Love is just a cobweb, wet with morning dew;
Love is just a fairy spell, invisible to view.
A tread, a touch too heavy, and the cobweb is not there;
A sigh too long, and lo! the spell has vanished in the air.
Love is just a morning-glory, doomed at noon to die;
Love is only half a story told in passing by.
Love is gold so delicate the faintest flame would melt it;
Love's nothing—but Lord help the man who's never known or felt it!
—Life.

* * *

MAIDEN MUSINGS.

If the man you met day before yesterday tells you to look at things from a broad-minded viewpoint, make sure that he is not going to express a few views that are a little too broad.

Dear girl, if you are certain that you could never love a man who did not have strong feelings, be careful to love one who has strong command over them, too.

It does not pay to look for trouble, but be prepared for difficulties with your savings bank account if you will buy clothes that are tagged "Rue de la Paix" and wear 'em out on Peachtree.

Real Financier.

Junior—Here's an order from Mrs. Peterkin-Smythe, father.

Senior—Really? Clever woman, Mrs. Peterkin-Smythe. We must do whatever we can to oblige her.

Junior—She wishes us to purchase a thousand shares of J. T. and W. on her account at 75 and sell at 90, and send her a check for the profits by 12 o'clock to-day.

:-: When Milady Strolls :-:

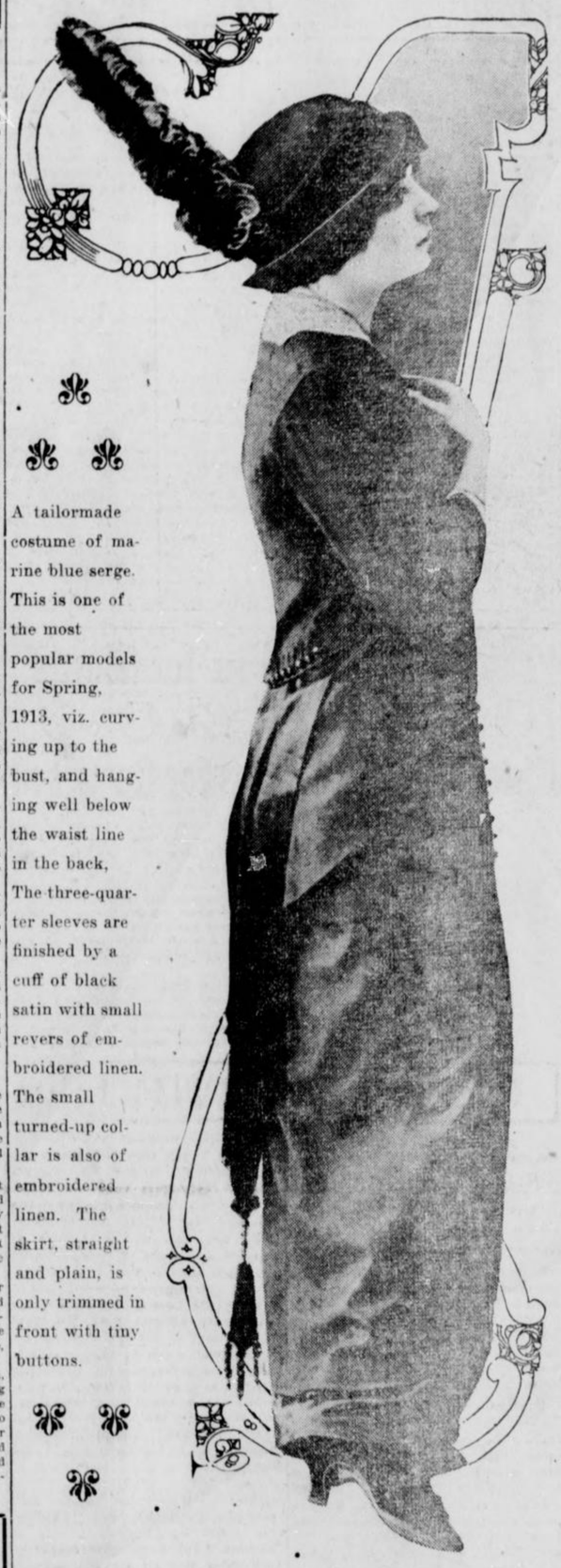

A tailormade costume of marine blue serge. This is one of the most popular models for Spring, 1913, viz. curving up to the bust, and hanging well below the waist line in the back, The three-quarter sleeves are finished by a cuff of black satin with small revers of embroidered linen. The small turned-up collar is also of embroidered linen. The skirt, straight and plain, is only trimmed in front with tiny buttons.

Good-Nature and Success

WHY ONE IS NOT COMPATIBLE WITH THE OTHER.

HOW many really successful men do you know who are good-natured?

Your successful man may be willing to give you a lift, he may be one of the best employers going, but rarely you will find him brimming over with good nature.

The fact is that good nature and success cannot go hand in hand. A good-natured man is a failure in business for many reasons. His fellow-workers soon find out his good nature and impose upon him.

It is always a case of: "I say, Jones, old chap, you might count up these figures for me;" or, "Jones, I should be awfully obliged if you'd help me with these accounts this afternoon—there's a good fellow! I want to get off early."

Too Busy for Others.

The result is that Jones does his own work, and as much of everybody else's that he can. But he never gets the credit for the latter. Nor will he be appreciated any more by those around him. If there is any joke going on, then you may be sure Jones is the butt of it. "Oh, Jones won't mind! He's such a good-natured chap, you know!"

Being of such a good nature, Jones lets everybody push him aside, and takes the jobs he could do equally as well—if it were not for his good nature. If there is any big business transaction to be pulled off, Jones is not there. The man chosen is the hard-headed, pushful type, who will drive as hard a bargain as possible. The good-natured man never drives a bargain. He would much rather give way for the sake of peace.

The simple fact is that a good-natured man has no will or temper of his own; no initiative. He always follows where others lead, afraid to strike out on his own account, for fear, not only of failure, but of treading on other people's corns. He would do anything rather than disagree with his rivals. Following, instead of leading, he is always a servant, never a master.

Even when he gets married, he is not master in his own home. As in business and the rest of his life he is imposed upon at home. His wife will get all she wants, because of her husband's good nature.

In her heart of hearts his wife will hate his good nature, his lack of temper and his weak will. A woman would rather have a man who ruled her, whether he had a violent temper or not. She goes out of her way to please that kind of a husband, and the more indifferent he is the more she tries to please him.

In the Marriage Mart.

Not so with the good-natured husband. Anything does for him. He has to be at her beck and call, help her when she needs it, put up with her temper and give way to all her silly fads. And because he does so cheerfully she only gets angrier with him! That's a woman's nature.

The good-natured man rarely marries a really nice girl. Before he is married he is the slave of every girl, and in their inmost hearts each of them despises him. The result is that the girl who marries him is she who can get nobody else.

Just as she imposes upon him, so do all her relatives. They will visit him, borrow off him, sponge upon him to a heartless extent, but woe betide him if he ever wants any help. It's always: "Sorry, old man, but I'm particularly hard up this month," or some similar excuse.

Although life is worth living, taken all round it is a hard world, and one has to be fairly hard-natured to make any respectable show in it nowadays. Good nature can be carried too far.

What Did She Mean?

"Lovers are prone to self-depreciation," said he, tenderly, as they sat looking at the stars. "I do not understand what you see in me that you love me so much."

"That's what everybody says," gurgled the ingenous maiden.

Then the silence became so deep that you could hear the stars twinkling.

CHILDREN

Parents Should Counsel Them About Their Habits

By ELLA WHEELER WILCOX.

BEFORE you send your little girls and boys to the public school, take them in your arms and talk with them pleasantly, but yet seriously, regarding their conversation and habits while away from you.

If you are not mentally fitted for the task of giving them some knowledge of the great facts which underlie all created life and giving these faces in the right way, it might be well for you to consult some of the women's clubs in your own town and ask for the best teacher of eugenics, and find what booklets have been written to guide parents in these very matters.

Eugenics Important.

This science of eugenics is becoming an important factor in the training of children, and it will not be difficult for you to learn something of its workings. It shows how the world is progressing, for ten years ago, when this subject was discussed in this column, it brought down a flock of disapproving letters, and horrified parents declared the proposition was one which aimed at the destruction of innocent childhood.

Now there are eugenic organizations formed all over the world, with the object of beginning to train children in right ideals of sex relations, and in so laying the foundation of mental and moral and physical health for the rising generations. The scientific facts of the dangers of alcoholic stimulants are being taught in schools, and it is having its marked effects on the minds of the young.

Ignorance Is Worse.

One small boy urged his parents to avoid the use of stimulants, giving them a scientific reason for his plan. It will be impossible for that boy to become a drunkard, for deep in his conscience is the knowledge of the destructive powers which lie in strong drink. The dangers which lie in ignorance of sex facts are much graver than ignorance of the evils of drink. Childhood is imperilled, youth, maturity and future generations menaced by this ignorance.

The public schools and all private schools and all country schools are endangering evil along with good. Children are taught everything save the most vital truths of life during school hours, and there is no guidance or protection given them out of school hours.

Innocent and perverted are thrown side by side, and sacred facts are made known to pure young minds in the guise of obscenity and depravity.

Mothers and fathers are blind and stupid on these subjects, and through conceit and vanity imagine their children beyond and above any danger of contamination. Yet the contamination takes place all the same.

It is the business of instructors to provide the common-sense teaching which parents so woefully lack in the training of the young. But let it be done wisely, carefully and delicately. Many books, written with a view of guiding the young away from unhealthful thoughts, only serve to guide toward them, and many instructors, who seek to allay precocious curiosity, produce it by lack of right method.

Should Be Taught.

Children should be taught that we are ONE WITH NATURE, ONE WITH MOTHER EARTH. And that as plants spring forth, so does man, and that God, the Source and the Cause, lies back of everything, and that all His methods are beautiful, sacred and holy.

And then they should be taught to be silent on these subjects, and to refuse to talk or associate with children who make light or obscene references to the topic.

Begin to-day some plan to instruct your children in these matters.

Advice to the Lovelorn

By BEATRICE FAIRFAX.

YOU ARE RIGHT.

DEAR MISS FAIRFAX:

I am 20 years of age and recently met a young man two years my senior. He asked to call on me, which I permitted. But each time he asks me for a kiss, which I don't think is proper until we are engaged. MAMIE.

Don't grant his request until you have your engagement ring on you, finger.

NOT A MATTER OF WILL.

DEAR MISS FAIRFAX:

I am 16 and in love with a young man one year my senior. A few weeks ago he left the city and promised to write to me. Shall I wait and see if he writes, or shall I forget him? MADGE.

If you love him you will find that forgetting is not entirely a matter of will. I question the depth of your affection. Were it the kind that endures; you would, at least, give him opportunity to prove his affection.

An Easy Solution.

THE mother of Master Gustave Adolphus Bims was giving a Christmas party, and, on the sole condition that he behaved himself, he was allowed to participate in the festivities.

The guests were seated round a friendly cup of tea, preparatory to the games, and were waited on by a maid with a swollen face. The youthful saint scrutinized the rounded contour of her cheek with keen avidity as she moved to and fro in the performance of her duties. Then, rising and stretching himself to the full extent of his four-foot nothing, he thrust both hands deep into the pockets of his black velvet Fauntleroys, and cried, as he glanced around:

"Mother, I do wish you could have a toothache, instead of Jane."

His adoring mother showed her pearly teeth in an amused smile at her expectant friends as she asked:

"Why, darling?"

"Because," answered the small incorrigible, as he resumed his seat on the black satin hassock which so completed the picture, "you can pull yours out, and Jane can't."

The Ship That Broke Itself

Never, perhaps, has the camera illustrated the force of wind and waves on a vessel of iron and steel as strikingly as in this picture.

This shows the German freighter Orion, which was blown on the Riker sands, Sunderland, England, during a terrific gale.

All efforts to float the vessel failed, and it was abandoned. Within two weeks after it had stranded it split literally in two, as the picture shows.



THE STEAMSHIP ORION ON THE SANDS.

Freak Companies :-: :-:

Getting Gold from Foam of the Sea, Etc.

COMPANIES may be formed for almost any purpose, so long as that purpose is not an unlawful one. That is the reason why any one who has an idea for making money, no matter how freakish or impossible it may be, is able to invite the public to subscribe funds for the carrying out of that idea. As Mr. Herbert W. Jordan, who has written and lectured much on the subject of company promotion and flotation, has pointed out, since the days of the South Sea Bubble, companies have been promoted by the score with objects quite as impracticable as that of the famous philosopher who formulated a plan to extract sunbeams from cucumbers, to be preserved in hermetically sealed bottles and let loose to warm the air in cold and wet winter weather.

The fact that scientists have expressed the opinion that gold is to be found in sea-foam, which, if it could be extracted, would make us rich beyond the dreams of avarice, led some enterprising persons a few years ago to form a company with the object, according to their prospectus, of gathering the foam and placing it on the market. The scheme attracted a large number of people, who applied for shares in the hope of becoming sea-foam millionaires.

Balance of $4,500.

Equally extraordinary was the company floated by certain individuals who told a confiding public that many fortunes were to be made by importing compressed dried grapes from Spain, Italy and elsewhere, then saturating them with good English water, making wine from them. It was stated in the prospectus that dried grapes could be imported at a much cheaper rate than wine, and that it was possible to produce an equal quantity of wine of equal quality to that made abroad. Thousands of pounds were subscribed by the public, who firmly believed in the idea until the scheme collapsed.

Another company was floated to raise the vessels sunk by Nelson in the Bay of Aboukir, with the treasure contained therein, when he gained his victory over the French in what is known to history as the battle of the Nile. The result was that further treasure was lost in addition to that which went down with Napoleon's unfortunate ships.

Presumably as a joke, one individual formed a company with a capital of $5 divided into 500 shares of one cent each.

Twenty companies, according to Mr. Jordan, were formed in a fortnight in London for providing seats for those who wished to view the Diamond Jubilee procession of 1897, and one clever individual managed to pay his return fare to America, and have a balance of $4,500 in hand, by selling somebody else's window ten times over at $500 a time.

The window-letting public seem to be ignorant of the fact that any seven individuals might form a company bearing a high-sounding name, with an insignificant capital, and that, promises and agreements notwithstanding, not a penny beyond the subscribed capital can be legally recovered. A company, for instance, with a paid-up capital of $50, may enter into a contract to purchase a set of windows for $5,000, but the owner of the windows has no legal redress against his customers for more than $50, which represents—if not already exhausted—the total value of the concern.

Turning the Tables.

IN some cases counsel receive answers to questions which they had no business to put, and these, if not quite to their liking, are what they justly deserve. The following story of Robert Harris, a celebrated negro minstrel, is a case in point.

"You are in the minstrel business, I believe?" inquired the lawyer.

"Yes, sir," was the reply.

"Is not that rather a low calling?"

"I don't know but what it is, sir," replied the minstrel; "but it is so much better than my father's that I am proud of it."

The lawyer fell into the trap.

"What was your father's calling?" he inquired.

"He was a lawyer," replied Harris, in a tone that sent the whole court into a roar of laughter as the discomfited lawyer sat down.

Use Less Butter---
More Cottolene

No wonder butter is so high. Particular women who are loath to use lard or cooking butter in their cakes and fine pastry, use table butter. With butter at the price you have to pay for it, that's downright extravagance. **Cottolene** is just as good as butter for pastry; for frying, it is better. And **Cottolene** costs no more than lard. Moreover, **Cottolene** is richer, and two-thirds of a pound of it will go as far as a pound of butter or lard.

And lard and **Cottolene** are not to be mentioned in the same breath, for **Cottolene** is a vegetable product, healthful, always safe—makes digestible, rich, but never greasy food.



THE N. K. FAIRBANK COMPANY

Daysey Mayme And Her Folks

By FRANCES L. GARSIDE.

DAYSEY MAYME APPLETON had dined at a home where there were so many children in the family it was necessary for the grown folks to pass a megaphone around at the dinner table in order to be heard.

Naturally, under such circumstances, Daysey Mayme could not permit her host to see her home. It would mean a rude interruption of the children's hour, a poetic period observed in this family by the father holding three, while the mother spanked the remaining seven to bed.

"I'm not afraid," said Daysey Mayme. "These are the days of advanced womanhood when any woman can put a mere man to rout."

Then, with her head held high, as becomes a representative of the future arbiters of our destiny, she went forth bravely and proudly.

Had she been a man she would have whistled, for the recollection of that megaphoned table had made her quiet spinsterhood a joy in comparison. She was dreamily happy, when suddenly a sound behind her made her heart jump, with fear.

It was the sound of a STEP. A MAN'S step, and it was BEHIND her and COMING FAST.

She remembered that she must be every inch a woman, and she tried to be brave. But the gooseflesh began to rise, the cold chills played hide and seek up and down her spine, and her hair began to stand on end, no easy task with so much false hair to be lifted.

She didn't dare turn and face him, but she knew from the stealthiness of the STEP that he was pursuing her. She also knew that he was six feet high and of powerful physique, and that his cruel black eyes were fixed upon her.

She heard a clank, clank, clank, keeping time with his step. Ah, he carried a sword! More than one! There were two, and in his right hand he carried a long, sharp knife.

He was after her life's blood! She must walk faster. The STEP kept pace with her. And there was now the clank, clank, clank of three swords, five knives and a gun keeping time with the STEP.

She tried to run; her knees failed her. She tried to scream; the sound died in her throat. She felt that she would go mad with fright. The monster pursuing her had now grown to ten feet in height, and he had his knife raised to plunge into her back.

She made another attempt to run. The STEP kept close behind. With a sudden scream she turned and threw herself on her knees before the villain.

"Spare me!" she cried, with her head bowed to the ground.

"S'matter with you?" said a thin little voice in contempt, and Daysey Mayme looked up to find herself kneeling before a boy of seven.

In one hand he carried a number of empty milk cans, which had clanked as he walked.

How To Be Beautiful

Are American women deficient in the art of making themselves beautiful? Anita d'Este, a noted authority on beauty, thinks they are.

"In nearly every country of Europe I have striven to cull the essence of beauty and the mysteries of each system devoted to its culture and the more my search took me upon untrodden ground, the more convinced I became that the most of this wealth lay hidden from the women of America"

is what she says in "Modern Fountains of Youth," the opening article of the May number of Good Housekeeping Magazine. She carefully analyzes the various methods by which the beautiful women of Europe scientifically retain their loveliness. This message from a woman who has spent years in examining the "beauty culture" systems of the world has much of information and encouragement for the women of this country.

Read it for a really helpful article. It introduces a new department, "Good Looks," which the Countess of Warwick has consented to conduct for Good Housekeeping Magazine. Every woman interested in improving her good looks will want to read what this noted beauty has to say month by month. Your newsdealer has a copy for you.

Good Housekeeping
Magazine

381 Fourth Avenue New York City

At All Newsstands **15c the Copy**

THE GEORGIAN'S MAGAZINE PAGE

MARRIED LIFE
The Third Year

Warren's Sister Curtly Refuses to Help Helen Entertain Their Cousin

By MABEL HERBERT URNER.

"WELL we're not going to stand for this," declared Warren grimly. "If she can't get up and have breakfast with us, she can do without."

"But, dear, she's used to having her coffee and toast in bed," ventured Helen. "She says it makes her head ache to get up without it, and that her mother always lets her sleep until nine."

"Piffle! If Aunt Emma wants to spoil her, all right, but she'll get no humoring here. That's all rot about her delicate health. She looks stronger than you do, and I'm not going to let you wait on her."

It was so rarely that Warren considered her, that Helen felt a faint glow of pleasure at this.

"Now you tell her to-day," he persisted, "that hereafter she'll have to have her breakfast with us."

"Oh, I hate to do that, she'll write back to Aunt Emma that we"——

"Don't care a hang what she writes back. If we've got to have her here for two or three weeks, we're not going to do any extra humoring. Understand?"

"Hush, dear, if she's awake, she may hear you."

"Do her good if she does. What's the matter with these eggs? Don't poach very well, do they?"

34 Cents a Dozen.

"Why, they should—they're white leghorns. I paid thirty-four cents a dozen." Then after a moment's pause, "Dear, don't you think Carrie ought to ask her there for a few days?"

Warren shrugged his shoulders. Like the rest of the family, he stood somewhat in awe of his married sister.

"Don't know. Carrie's not keen on having company."

"Well, we're not either, and I don't see why we should be expected to do it all. Carrie's to call this afternoon, and if she doesn't invite her I'd like to hint in some way that we think she should. Would that be all right?" anxiously.

"Fire ahead, but I don't think Carrie'll take any of your hints. Wonder if I'll need an overcoat this morning?" as he rose from the table.

"Oh, yes, you'd better wear it. You're not over your cold yet."

When she had seen Warren off Helen went to Alice's door. There was no answer at first, but a louder knock brought a sleepy "Come in."

The disordered room grated on Helen, and she glanced disapprovingly at the clothes strewn about.

"Alice, it's ten minutes after nine," she said coldly, picking up a skirt from the floor.

"Oh, is it that late?" yawned Alice. She was undeniably pretty, lying there with her long braids over the pillow and a faint pink flush in her cheeks. "But I'm so sleepy—do I have to to get up just yet?"

Get Up for Breakfast.

"It puts Maggie back so with her work. Warren was saying this morning that he'd rather you'd get up and have breakfast with us."

"I couldn't eat a thing if I did," decisively, "and I'd have a dreadful headache. But I'll get up now, as soon as she brings my breakfast."

Maggie grumblingly prepared and carried in the tray. She had taken a decided dislike to this guest, who demanded so much waiting on.

"Cousin Helen, will you lend me a curling iron?" called Alice a little later. "I forgot to bring any."

"Why, I haven't one," answered Helen. "I never use an iron."

"Well, I've simply got to have one! I was too sleepy to roll up my hair last night. I wonder if Maggie hasn't one?"

"I'm sure I don't know," coldly.

But Alice was not to be discouraged, and with a kimono thrown about her she ran out to Maggie, returning with a curling iron.

"Oh, Cousin Helen," she called again, "where shall I heat it? There isn't any gas here, is there? Haven't you an alcohol lamp?"

But there was no lamp and no way to heat the curler except by the gas range in the kitchen. So Alice propped a hand-glass on the kitchen window and began to curl her hair.

Helen was furious at the thought of any hairdressing in the kitchen, but she was helpless to object.

Found Scarf Burned.

Later when she went in to straighten up Alice's much disordered room, to her dismay she found a burnt place in the dresser scarf where the hot curling iron had been left. It had scorched through the linen and scarred the polished mahogany underneath. With a voice that quivered with indignation she called Alice, who was in the front room looking over some fashion magazines.

"Alice, how COULD you be so careless? Do you see what you've done?" pointing to the burnt place in the scarf.

"Oh, did I do that? I'm awfully sorry," lightly.

Her indifference increased Helen's resentment, and she added sharply:

"And, Alice, I wish you would try to keep your things more orderly. I've given you those two bureau drawers and one side of the closet. If that's not enough, I'll give you another drawer, but you really must put your things away. I haven't time to pick up after you, and you can't expect Maggie to."

Then Helen felt that she had said too much. After all, Alice was her guest; so she added apologetically:

"You see, we don't have the room here that you had in Dayton. These apartments have such small closets that I've had to keep everything put away, or we couldn't get around."

Just here the phone rang, and Helen hurried to answer it. It was Carrie, who had called up to say she would be over right after luncheon, as she was going away to a tea later in the afternoon.

From then until Carrie came, Helen kept pondering over how she could bring up the subject of having Alice spend part of the time with her.

Carrie Appeared Interested.

Carrie, who was always well-dressed, came in a new spring suit and a most expensive looking hat. She seemed interested in meeting Alice, and asked her many questions about the condition of things in Dayton.

Alice was vain enough to enjoy being the center of interest, and was never tired of repeating her stories of the flood. And Helen noticed that each time she added new details and exaggerated a little more the horrors they had been through.

"And how long do you expect to be here?" inquired Carrie, voicing the question Helen had been wanting to ask ever since Alice came.

"Why, I really don't know. Mother thought it would be better for me to stay away till they got the house in shape again. Everything'll have to be thoroughly cleaned and all the rooms done over."

Helen hoped here that Carrie would say something about wanting Alice to spend some of the time with her, but Carrie carefully refrained from making any such remark.

Just before she left, under the pretext of showing her a new center-piece, Helen got her in the dining room alone.

"Carrie," she began abruptly, "we don't know just how long Alice will be here, but I thought it would be nice if she could divide her visit—spend part of the time with you."

"Oh, no!" Carrie's voice was sharp and decisive. "I couldn't think of having her now. We're getting ready to repaper and paint—it wouldn't be at all convenient."

"Well it hasn't been very convenient for us," stiffly. "But Warren and I felt that since Aunt Emma had all this trouble and things were still so bad in Dayton we really ought to help her by taking Alice. And it seems to me that even if it is a little inconvenient you might have her for part of the time."

"I can't see that at all," answered Carrie, more coldly. "If you didn't want Alice you shouldn't have had her come on. Aunt Emma wrote me and I wrote back very frankly that it wouldn't be convenient."

"Oh, then, Aunt Emma DID ask you!" exclaimed Helen in astonishment.

"Of course, she did; but I didn't see that we're under any obligations to her—we've never visited out there"——

"We haven't, either," broke in Helen, "but I thought we ought to try to help her now."

"Well, if you think that, all right—but you needn't expect anything from me. I've always thought Alice was a spoiled, selfish girl, and even if we weren't repapering, I don't think I'd want her. And you can tell Warren just how I feel about it."

"Yes, I shall," icily, feeling that she had never disliked Carrie as much as she disliked her now.

Helen Kept Her Word.

And Helen kept her word. As soon as Warren came and she could get him alone she told him just what Carrie had said.

"Well, why in the Sam Hill did you ask her?" he demanded irritably. "I told you Carrie wasn't keen on visitors."

"Why, dear; I asked you if it would be all right to speak to her about it—and you said it would."

"Well, Carrie's dead right! If we've brought her on here—it's up to us to keep her and not try to put her over on somebody else. But that's like you—you laways begin by wanting to do big things and then fizzle out in the end."

Smarting at the injustice of this, Helen began an indignant—

"Warren, you know I'd nothing to do with Alice coming here. Your Aunt Emma wrote asking if she might visit us, and you"——

"Oh, cut it! Once you get started there's no shutting you off. See if you can't hurry up dinner—I didn't have any lunch."

The True Source of Beauty

is, and must be, good health. Sallow skin and face blemishes are usually caused by the presence of impurities in the blood—impurities which also cause headache, backache, languor, nervousness and depression of spirits. If, at times, when there is need you will use

BEECHAM'S PILLS

you will find yourself better in every way. With purified blood, you will improve digestion, sleep more restfully and your nerves will be quieter. You will recover the charm of sparkling eyes, a spotless complexion, rosy lips and vivacious spirits. Good for all the family, Beecham's Pills especially

Help Women To Good Health

Sold everywhere. In boxes, 10c., 25c.

The largest sale of any medicine. The directions with every box point the way to good health.

The Great Charm of Naturalness

An Interview With Miss Valli Valli, the English Beauty



MISS VALLI VALLI IN TWO CHARMING POSES.

In the small picture on the left England's exponent of naturel beauty shows an attitude of affectation which she deplores and continually guards against. The other pose shows her as her natural self.

By LILIAN LAUFERTY.

ALL you pathetic little pink and white would-be beauties who march up and down Peachtree or Whitehall of a sunny spring day—don't you want to know how to be really pretty? Don't you want to be—not a "gaslight" belle—but a sweet girl who can brave Old Sol's bright rays in the calm assurance that he is revealing beauty, not betraying beauty secrets?

Compels Sympathy.

Well, then—BE NATURAL. Naturalness does not seem to be the fad of this moment, but it will have its day soon, I think, for we have a wonderful exponent of natural charm and the charm of naturalness prominently before us now. This is Miss Valli Valli, the actress now playing in New York in "The Purple Road."

As Wanda, the little maid of Vienna, who loved Napoleon wisely—if too well for his deserving—Valli Valli is an exquisite, sympathy-compelling figure.

'How do you do it?" I asked. "How do you hold all of us throbbing and waiting, as you stand in your simple gray frock on the grand staircase in Napoleon's palace, while all around are magnificent women in imperially gorgeous clothes?"

"Naturalness and feeling," began the girlish star, and then broke off: "Oh, do I hold you like that? I want to so—I am so glad." And then we both laughed at the unstudied exhibition of her pet "naturalness."

"Ah, but I do believe in naturalness everywhere. Look natural, be natural, and then the great feelings can find expression through you."

The dainty singing actress had perched herself fearlessly under the glare of the low-swung incandescent lamp that revealed—but found nothing to betray. A true "crowning glory is her coronet of copper-toned brown hair, so plentiful that it is quite sufficient dower of beauty without the addition of a soft pink flushed skin and great gray eyes. And later she told me her simple, effective method of caring for hair and skin: true beauty secrets—till you know how!

"Ellen Terry taught me to 'make up.' I don't use pink and white glaring high-lights, but the bronze, brown-red tones the men of the stage employ. This is so much more like the tones of the human skin. You see, to look natural on the stage one has to use make-up as THE EXTRA OUNCE OF EMPHASIS that counteracts the glare of the lights. That is not needed on the street—though I must confess to a very earnest affection for my powder puff. As a finish—to dust off the little shine from the active oil glands of a healthy skin powder is invaluable, I think."

"But how keep the skin healthy when grease paint and rouge must be applied so often?" I asked.

A Real Food.

There was a low-throated little English laugh. "I know a wonderful skin food or tonic or whatever you call it over here. Soap and water. The best of soap and plenty of water.

"Grease paint and rouge have been going on my face since I was seven, for then little Valli doubled the first name she had been given in honor of a dear uncle and good St. Valentine, whose birthday was just three days from hers—and went on the stage. I have been putting stage make-up on for sixteen years."

"Soap! On your face?" I exclaimed.

"Rather! Heaps of it. I scrub and scrub and then I go after any stray dust or rouge with a bit of good cream—and then water, water, first quantities of hot and then a dash or two of cold."

"You are truly a 'water baby,' aren't you?" said the interviewer, making a mental note to acquire just such a skin if water plus soap could do it.

"Indeed, yes. My hair, too—I wash it once every week, and I don't crimp or wave. I brush and brush till every hair is alive and then, since it's all soft and clean, it looks well."

And it looks marvelously well—sisters of crimps and marcel waves and monthly shampoos. It is fresh and clean and natural and vital, in keeping with the wholesome girl whose small, well-poised head, it crowns.

"Of course you add fresh air to water as a tonic—since you're English," said I, sure of my ground here.

"You're quite right; I do. I love outdoors. ALL outdoors—and gardens. Ah! that is the one thing I miss over here. You live in hotels and apartments. At home we have houses and gardens—and so I may have flowers—and dogs—and the healthy, money things I love."

And she said it with the sweet naturalness that makes this charming little fresh air, soap and water English girl even prettier off the stage than on it.

Household Suggestions

To make a good glue, always ready for use without previous heating, break up the glue into small pieces, and put it with some whiskey in an air-tight bottle. Leave it for four days, shaking the bottle occasionally, then cork down. As much glue should be used as the whiskey will dissolve. Glue prepared in this way will keep for years and always remain liquid.

Invalids who dislike the flavor of meat extract will be able to take it if a teaspoonful or so is added to a cupful of boiling milk. The milk disguises the taste of the meat extract. A small quantity of this mixture taken when there is a feeling of exhaustion will prove an admirable restorative.

Do You Know---

A rocky hill above Sion, Canton of Valais, Switzerland, is being destroyed by dynamite to make way for a new route, and with the hill will disappear one of the most curious seminaries in Europe. In feudal times the cemetery was constructed with gallows at the entrance to hang all sorcerers and witches before buying them, and, judging by the number of bones already found, many must have suffered death for their "crimes." Among the peasants the place has always been avoided as "The Devil's Cemetery."

A very effective form of silent protest has been discovered by the Berlin suffragists—one that does not place its perpetrators within the clutches of the far-reaching law and yet at the same time successfully disturbs meetings which are not in sympathy with the woman's movement. A large body of women attend such meetings, and, at a given signal, rise and slowly make their way out of the hall. Nothing is more disconcerting or annoying to a speaker than to see his (or her) audience fading away, and this general exodus naturally calls for explanation from the remaining hearers, which is all the women desire.

A letter posted at Paddington, London, on March 7, 1881, has just risen from its ashes. Whatever the cause, this letter was delivered at Chiswick, about three miles away, during the past week. The lady to whom it was addressed has been dead for three or four years, and the communication was received by her executor.

Sir Walter Raleigh and his companions introduced into England the habit of smoking tobacco on their return from Virginia in 1585.

Dorothy Dix Tells You How
To Be Happy Though Stout

"Women Have Got Fat on the Brain, and Have Gone Mad on Getting Thin"

By DOROTHY DIX.

A FAT girl has written me a tear-soaked missive in which she bewails her increased belt measure, and asks me if I can give her any good, reliable recipe for reducing her weight.

No, I cannot. If I knew any way to make this too, too solid flesh melt I should not be engaged in the occupation of writing articles for this column for my daily bread. I should be lending Mr. Rockefeller money, and helping out such poor neighbors as Andrew Carnegie and Hetty Green. The people with even an alleged anti-fat remedy rake in fortunes. A real reduction cure, that would actually reduce, would coin so much money that it would make Alladin's lamp look like old junk.

For women have got fat on the brain, and they have all gone stark, staring mad on the subject of getting thin. It has superseded all other interests with them, and where two or three are gathered together the conversation becomes nothing more nor less than an experience meeting of the different fool things they have tried in order to acquire a willowy figure. And at that, they have failed.

A Burning Issue.

How to get thin is the burning issue in every feminine breast. The choicest compliment that you can pay a lady is to tell her how much she has fallen off, and the feminine definition of a cat is a sister woman who says, "Why, my dear, how well you are looking! You must have gained ten pounds this winter!"

Nor do we women vainly long after attenuation. What they go through, the agony they endure in trying to achieve it, make the sufferings of the early Christian martyrs seem a mere picnic. The maddening thirst of the Ancient Mariner who saw water, water everywhere, but had not a drop to drink, is experienced every day by millions of women who sit at tables groaning under food and drink, but who deny themselves everything but a sip of water and a crust of dry toast for fear of adding another pound to their weight.

That the living skeleton is the accepted ideal of the feminine form divine, to-day nobody will deny. But why? Who was the Paris who first picked out the skinny woman as conforming nearest to the feminine standard of perfect pulchritude? Who originated the theory that a lady love should have a lean and hungry look?

Certainly, angles are not as beautiful as curves.

Surely, bones are not as alluring as firm, warm flesh. A haggard cheek, with hollows in it, is not as kissable as a round dimpled one. A full, milk-white throat is more enchanting than a stringy one that looks like an anatomical exhibit of glands and muscles.

Of course, to the eye of the cubist, or the futurist, the thin, aenemic, tubercular looking woman may be prettier than the plump, healthy one, but as a mater of fact most of us don't object to a reasonable amount of adipose tissue on a woman. We like it.

This is especially true of men who as a general thing, prefer the kind of a girl who makes a nice armful, instead of the kind that looks as if she were nothing but the original rib out of which her sex was made. You never hear of a husband urging his wife to bant and grow thin, or to lace a little tighter. On the contrary, every husband who takes enough interest in his wife to notice what she is doing urges her to eat all she wants, and drink what she likes, and have her clothes made loose enough to be comfortable.

However you look at it, the cult of emaciation is a foolish one. To begin with, it is as broad as it is long, and it has its disadvantages as well as its advantages. It is quite true that a slim figure looks younger than a plump one, but when a woman achieves a slightness in one place she gets it in another, and with the twenty-inch waist goes a neck like a turkey gobbler's, and arms the size of a yard stick.

Also Wrinkles.

Also wrinkles come quicker in a thin face than in a plump one, so that in the end it is a choice between having a young-looking figure or a young-looking face.

"Nobody loves a fat man," said the disconsolate hero in a recent play, but everybody loves a fat old woman. Look about you and you will see that the most adored wives, the most beloved mothers, and the women with hosts of friends are not sylphlike creatures, but comfy, stout old ladies, who would break the hearts of a straight front maker.

CLEEK OF THE FORTY FACES

By T. W. HANSHAW.

Copyright by Doubleday, Page & Co.

TO-DAY'S INSTALLMENT.

Cleek was on his feet like a flash.

"Not the great Septimus Norsworth?" he questioned eagerly. "Not the man who invented lithamite?—the greatest authority on high explosives in England, surely?"

"Aye—him's the one, poor gentleman," replied Nippers agitatedly. "I thought it like as the name would be familiar, sir. A goodish few have heard of un, one way and another."

"It Reads the Papers."

"Yes," acquiesced Cleek. "Lithamite carried his name from one end of the globe to the other, and his family affairs came into unusual prominence in consequence. "Widower, wasn't he?—hard as nails and bitter as gall. Had an only son, hadn't he?—a wild young blade who went the pace; took up with chorus girls, music hall ladies and persons of that stripe and got kicked out from under the parental roof in consequence."

"Lummy, now! think of you a-knowin' about all that!" said Mr. Nippers, in amazement. "But then, your bein' with Mr. Narkom and him bein' what he is—why, of course. Scotland Yard it do know everything, I'm told, sir."

"Yes—it reads the papers occasionally, Mr. Nippers," said Cleek. "I may take it from your reply, may I not, that I am correct regarding Mr. Septimus Nosworth's son?"

"Fegs, yes, sir—right as rain. Leastwise, from what I've heard, sir. I never see the young gentlemen myself. That happened before Mr. Nosworth come to live in these parts—a matter of some four years or more ago. Alwuss had his laboratory here, sir—built it on this land he leased from Sir Ralph Droger's father in the early sixties—and used to come over frequent and shut hissel in the Round House for days on end; but never come here to live until after that flare-up with Master Harry, sir. Come then and built livin' quarters beside the Round House, and, after a piece, fetched Miss Renfrew and old Patty Dax over to live with un."

"Miss Renfrew and old Patty Dax? Who are they?"

"Miss Renfrew is his niece, sir—darter of a dead sister. Old Patty Dax, she war the cook. I dunno what her be now, though—her died six months ago and un hired Mistress Armroyd in her place. French piece, her am, though bein' widder of a Yorkshireman, and though I doan't much fancy foreigners nor their way, sir, this I will say: her keeps the house like a pin and her cookin's amazin' tasty—fegs, yes."

"You are an occasional caller in the servants' hall, I see, Mr. Nippers," said Cleek, serenely, a friend of Mistress Armroyd's havin' sent her two tickets and her not bein' able to go herself, her thought it a pity for 'em to be wasted, so her give 'em to they maids."

To Be Continued To-morrow.

Up-to-Date Jokes

"HOW in the world have you kept your cook so long?"

"Sh! Don't tell anybody. My husband dresses up as a policeman in the evening."

A.—I thought you were a vegetarian, and now I see you eating mutton!

B.—Well, I am only an indirect vegetarian; I eat the meat of such animals as live on vegetable food.

Mr. Young—My little girl is nearly two years old, and hasn't learned to talk yet.

Mr. Peck—Don't let that worry you. My wife says she didn't learn to talk until she was nearly three, and now—"

But Mr. Peck's voice at this point was choked with sobs.

HUSBAND NAILED RUBBER ON GATES

Wife so Weak and Nervous Could Not Stand Least Noise—How Cured.

Munford, Ala.—"I was so weak and nervous while passing through the Change of Life that I could hardly live. My husband had to nail rubber on all the gates for I could not stand it to have a gate slam.



"I also had backache and a fullness in my stomach. I noticed that Lydia E. Pinkham's Vegetable Compound was advertised for such cases and I sent and got a bottle. It did me so much good that I kept on taking it and found it to be all you claim. I recommend your Compound to all women afflicted as I was."—Mrs. F. P. Mullendore, Munford, Alabama.

An Honest, Dependable Medicine is Lydia E. Pinkham's Vegetable Compound. A Root and Herb medicine originated nearly forty years ago by Lydia E. Pinkham of Lynn, Mass., for controlling female ills.

Its wonderful success in this line has made it the safest and most dependable medicine of the age for women and no woman suffering from female ills does herself justice who does not give it a trial.

If you have the slightest doubt that Lydia E. Pinkham's Vegetable Compound will help you, write to Lydia E. Pinkham Medicine Co. (confidential) Lynn, Mass., for advice. Your letter will be opened, read and answered by a woman, and held in strict confidence.

Queen of a Band of Clever Crooks: That Is Mary Turner, Heroine of

WITHIN THE LAW

The Gripping New Serial Which Benigs on This Page TO-MORROW. It's the One Best Bet in the Fiction Line.

STARTLING RABIES INCREASE ALARMS

Chamber of Commerce Planning Campaign for State-Wide Dog-Muzzling Law.

A startling increase in the number of rabies cases is shown in the report of Dr. Clarence B. Green, Director of the State Pasteur Department. While While the total number of cases handled in 1912 was 676, a heavy increase over the previous year, during the first quarter of 1913 the cases handled were 301, nearly half of last year's total.

This increase has attracted the attention of the Chamber of Commerce and its Public Safety Committee will seek to secure passage of a state-wide dog-muzzling law. William J. Lowenstein, chairman of the committee, has written to the authorities in London asking for a copy of the muzzling law enforced there.

In 1908 the number of cases treated was 216, in 1909 it jumped to 449, while 1910 with 462 and 1911 with 485 showed a slight increase.

Big Fines and Prison Cell for Promoters

Five Former Officers of Lumber and Development Firm Convicted of Misusing Mails.

PHILADELPHIA, April 29.—Prison sentences and fines to-day were imposed in Federal Court on the five promoters and former officers of the Inter-Colonial Lumber and Development Company, convicted of using the mails to defraud.

John R. Markley and Isaiah B. Miller were sentenced to pay fines of $10,000 each and serve one year and three months in the Eastern penitentiary. W. H. Armstrong, Jr., and Charles M. McMahon were fined $2,000 each and given two years, and Colonel Alfred H. Stewart got one year and a fine of $1,000.

An attempt will be made to release the men on bail pending appeal to the United States Appellate Court.

$37,000,000 Merger Of Electric Roads

Trolley Lines in Nine Michigan and Three Illinois Cities Involved in Big Traction Deal.

LOUISVILLE, KY., April 29.—Announcement has been made by local holders that a merger of the Commonwealth Power Railway and Light Company, the Union Railway Gas and Electric Company, the Michigan United Railways and the Springfield Light, Heat and Power Company has been effected with a joint capital of $37,000,000.

The Commonwealth controls utilities of Grand Rapids, Saginaw, Cadillac, Jackson, Kalamazoo, Pontiac, Flint, Battle Creek and Lansing, Mich. The Union Company operates in Springfield, Ill., Peoria and Rockford, Ill., and Evansville, Ind. The Michigan United operates interurban lines between Jackson and Battle Creek and out of Lansing and has leased the Kalamazoo, Lake Shore and Chicago.

Year's Reprieve on Excess Baggage Law

Commerce Commission Will Give Drummers Time to Comply With New Ruling.

Traveling men have been granted a reprieve from the original order of the Interstate Commerce Commission enforcing excess baggage charges on trunks more than 45 inches in any dimension, and barring completely trunks over 72 inches in any measurement.

The original order was to take effect to-day, but at later hearings the commission postponed definite action, and also announced that when the order is announced, the railroads must give traveling men and trunk manufacturers one year in which to prepare to comply.

Southern Courts for Rich, Critics Assert

Sociological Congress Makes Plea for Administration of Justice Instead of Law.

Charges that courts in Southern States are partial to the wealthy and to whites, rather than negroes, are contained in a statement of creed adopted by the conference on race problems of the Sociological Congress at its concluding session.

"We plead for courts of justice instead of mere courts of law," says the resolution. "We recognize that the South is no exception, in that its courts of justice are often more favorable to the rich man than to the poor."

Lynching was condemned as the worst form of lawlessness.

SENATOR TO ASK INQUIRY INTO CIVIL SERVICE LAW

WASHINGTON, April 29.—Senator Pomerene of Ohio is preparing to ask the Senate for an inquiry into the administration of civil service law. It is charged that large numbers of persons have been placed in the civil service, through favoritism, without examination.

WATER RATE IN MACON RAISED TO TEN CENTS

MACON, GA., April 29.—The minimum water rate for wholesale consumers was raised last night from 8 to 10 cents. The raise has been before the Water Board for two years. It was carried by a divided vote.

U. S. Steel Earnings Show Loss in 1913

Net Profits for Quarter Ending March 31 Are Given at $34,426,801.

NEW YORK, April 29.—The United States Steel Corporation for the quarter ending March 31, issued to-day, showed net earnings of $24,426,801, against $35,185,557 for the quarter ending December 31, 1912, and $17,826,973 for the quarter ending March 31, 1912.

The surplus for the quarter was $7,369,600, compared with $7,416,979 for the quarter ending December 31, 1912, and a deficit of $6,292,134 for the quarter ending March 31, 1912.

The directors declared the regular quarterly dividend of 1 3-4 per cent on the preferred stock and 1 1-4 on the common stock.

SHORTS STRUGGLE FOR MAY OPTIONS

Spot Houses Give Good Support to Cotton in Face of Good Weather News.

NEW YORK, April 29.—The buying of May cotton by brokers with Liverpool houses again was the principal feature of the opening of the cotton market to-day. First prices were unchanged for May and 2 to 3 points higher for other positions. New crop options were in fair demand from shorts and sold up several points after the call.

During the early forenoon every one seemed to want May cotton and bids were heavy, but offerings were light and May jumped to 11.48 within fifteen minutes. July and other positions were in active demand, but the trade seemed to center its attention upon the spot months.

An advance of 23 points within an hour of trading was too much for the bears, and they pulled the peg out of May, resulting in a precipitant decline. Early buyers were noticeable sellers, probably taking profits. May dropped from 11.43 to 11.36, "nothing between," but quickly recovered about 5 points of the loss.

It is estimated that fully 50,000 May notices were stopped to-day.

It also is estimated that 75,000 bales will be shipped out of New York to Liverpool. The weak promiscuous selling was met with strong buying and during the late forenoon the market resumed its advancing course.

Weak cables were ignored; also continued favorable reports. Weather conditions over night were excellent. The map indicates fair and warmer weather in the Western and Eastern States.

During the afternoon session the market was quiet but steady. May held steady around 11.38, July 11.42, January was under selling pressure and dropped to 10.93.

The weekly weather report is good for Texas, Oklahoma, Louisiana and Mississippi and parts of Arkansas, but is rather unfavorable for the rest of the belt, owing practically to the cool nights.

Continued buying of near positions by shorts and the larger spot houses firmly maintained prices around the previous close, with the exception of May, which closed 10 points higher. There was a disposition on the part of the longs to liquidate new crop months, which carried them as low as 10.90.

At the close the market was steady with prices showing irregularity, being 10 points higher to 12 points lower than the final quotations of Monday.

RANGE IN NEW YORK FUTURES.

	Open.	High.	Low.	Last Sale.	Close.	Prev. Close
Ap					11.35-40	11.45 —
My	11.25	11.48	11.23	11.35	11.34-35	11.25-26
Jn					11.37	11.37-38
Jly	11.40	11.45	11.32	11.38	11.37-38	11.37-38
Ag	11.25	11.27	11.15	11.20	11.21	11.22-24
Sp	11.05	11.05	11.05	11.05	11.03-05	11.03-05
Oc	11.01	11.01	10.90	10.90	10.90-91	10.99-11
De	11.05	11.05	10.92	10.92	10.92-93	11.01-04
Ja	11.01	11.01	10.90	10.90	10.90-91	10.99-01
Mh					10.95-97	11.07-09

Closed steady.

LIVERPOOL COTTON MARKET.

LIVERPOOL, April 29.—Due 5 points lower on May and 3½@3½ points lower on other positions. Its market opened quiet at a net decline of 4@4½ points on near months and 3@3½ points decline on late positions. At 12:15 p. m. the market was steady at a net decline of 3 points on near positions and 2½ points lower on distant months.

Spot cotton steady at 2 points decline; middling 6.68d; sales, 8,000 bales, including 7,700 American bales; receipts, 10,000 bales.

At the close the market was easy with prices at a net decline of 6 to 7½ points from the final quotations of Monday.

LIVERPOOL COTTON MARKET.

Futures opened easier.

	Opening. Range.	Close.	Prev. Close.
April	6.43 -6.44	6.39½	6.47
April-May		6.34	6.41
May-June	6.37 -6.38	6.34	6.41
June-July	6.34 -6.36½	6.32	6.39
July-Aug.	6.32 -6.33	6.29	6.36
Aug.-Sept.	6.22 -6.23	6.19½	6.26½
Sept.-Oct.	6.11½-6.11	6.07½	6.14
Oct.-Nov.	6.04½-6.04½	6.01	6.07½
Nov.-Dec.	6.01 -6.01½	5.98	6.04½
Dec.-Jan.	6.01 -6.00½	5.97½	6.03½
Jan.-Feb.	6.00 -5.99	5.96½	6.02½
Feb.-Mch.		5.97½	6.03½

Closed easy.

HAYWARD & CLARK'S DAILY COTTON LETTER

NEW ORLEANS, April 29.—Political news to-day is disquieting and the situation warrants close attention. London announces in a disheartened tone that a long war seems threatened in the Balkans. According to secret, but reliable, information, the allies are fighting among themselves.

Liverpool came in somewhat lower than due, and quotes spots 2 points down; sales 8,000 bales. The market weakened materially in the last hour, closing 7 points down on old and 6 points down on new crops.

First trades here were at a few points advance on the good opening in New York on May, but the market soon weakened on general selling on the good weather and bad political outlook. Professional bull operations in May in New York and our market are still the hope for support, although old crops in New York around 11¼c should be low enough to invite a halt awaiting developments. Shortly after the close of Liverpool May in New York jumped 25 points and our market rallied a few points on the demonstration of aggressiveness on the part of the May bull forces.

NEW ORLEANS COTTON.

Quotations in cotton futures:

	Open.	High.	Low	Last Sale.	Close	Prev. Close
Ap					11.86	11.88
My	12.04	12.07	11.98	11.99	11.98-99	12.00-01
Jn					11.85-84	11.94-96
Jly	11.81	11.83	11.75	11.75	11.75-76	11.78-79
Ag	11.43	11.47	11.35	11.36	11.36-37	11.43
Sp					11.10-12	11.18-20
Oc	11.09	11.12	10.99	11.00	11.01-01	11.08-09
No					11.00-02	11.08-09
De	11.09	11.11	10.99	11.02	11.00	11.08-09
Jn	11.12	11.13	11.02	11.02	11.02-03	11.10-12
Fb					11.00	11.09-11

Closed steady.

WALL STREET HAS DAY OF ACTIVITY

Bears Raid the Market on Bad War News—Many Securities Show Losses.

By C. W. STORM.

NEW YORK, April 29.—Canadian Pacific was the weakest issue at the opening of the stock market to-day, declining 3⅜ to 236⅜. Within half an hour, however, it rallied fractionally.

Nearly the entire list was under pressure from professionals on account of the disturbed political conditions in Europe. The international shares followed the lead of the London market, making declines from Monday's closing. Among the losses were Amalgamated Copper, ½; American Can, ⅜, American Smelting, ½; Chesapeake and Ohio, ⅛; St. Paul, ⅝; Consolidated Gas, ⅜; Lehigh Valley, ½; United States Steel common, ½; Union Pacific, ⅛; Reading, ⅝; Pennsylvania ⅛, and Northern Pacific, ⅜.

The curb opened barely steady.

American shares in London seemed brighter, rising slightly on repurchases. Canadian Pacific in London was featured on March earnings. However, the Balkan situation caused great nervousness in the London market.

There was a number of large declines in the market during the forenoon. Steel common was off ¼ at 60. St. Paul was off ⅝. Union Pacific dropped ⅝ to 148⅝. Reading, Northern Pacific and Lehigh Valley were off ¼. Canadian Pacific declined 3¼ to 237¼. Copper held at 72⅜, unchanged.

Call money loaned at 2½.

A selling movement began at 2 o'clock, Canadian Pacific leading. Within forty-five minutes Canadian Pacific had touched 234¼ for a net loss of 2⅜ on the day. This was 5 points under the noon level. Amalgamated Copper sold around 70⅞ for a decline of 1½ from the mid-day range. American Can was 1 point below the mid-day range. Steel sold under 79 for a loss of over a point. Losses also were sustained by Union Pacific, Southern Pacific and Missouri Pacific. The tone was weak. The market closed dull.

Government bonds unchanged; other bonds firm.

MONEY AND EXCHANGE.

NEW YORK, April 29.—Money on call 2¾. Time money easier; 60 days, 4 per cent; 90 days, 4@4¼ per cent; six months, 4¼@4½ per cent.

Posted rates: Sterling exchange, 4.84 @4.87, with actual business in bankers' bills at 4.8675@4.8680 for demand and 4.8130 for 60-day bills.

Prime mercantile paper unchanged.

MINING STOCKS.

BOSTON, April 29.—Opening: Pond Creek, 10⅞; East Butte, 17½; Superior Boston, 3½; Giroux, 2⅝.

BAR SILVER.

LONDON, April 29.—Bar silver easy, 27 15-16d.

NEW YORK, April 29.—Commercial bar silver, 60¾; Mexican dollars, 48c.

COTTON GOSSIP

NEW YORK, April 29.—Fifty thousand notices were stopped to-day. It is estimated that 75,000 bales will be shipped out of New York to Liverpool. This caused strength in the local market, particularly in near positions. The market is in poor shape to withstand selling, with the exception of May, which closed 10 points higher. There was a disposition on the part of the longs to liquidate new crop months, which carried them as low as 10.90.

At the close the market was steady with prices showing irregularity, being 10 points higher to 12 points lower than the final quotations of Monday.

* * *

Liverpool cables: "American middling, 7.22d; good middling, 6.88d; middling, 6.68d; low middling, 6.54d; good ordinary, 6.20d; ordinary, 5.86d."

* * *

The Journal of Commerce has the following on the condition of the cotton crop in Alabama, Mississippi and Florida:

Alabama—Correspondents regard the season as two or three weeks late. There is much replanting on account of dry, cold weather. There is a pronounced scarcity of good seed. Stands in general are poor; rains are badly needed. The condition is hardly better than last year.

Mississippi—The present outlook is very favorable. The crop is well cultivated. Some cotton is up to good stands. As a rule the season is early. Planting is practically complete. Fear of the boll weevil is decreasing. Many farmers are increasing their acreage heavily.

Florida—Reports indicate a decided decrease in acreage. The season is ten days to fifteen days late. Conditions are spotted, but appear to be up to the average.

* * *

Following are 11 a. m. bids: May, 11.28; July, 11.34; August, 11.18; October, 10.95; January, 10.94.

* * *

The New Orleans Times-Democrat says: The cotton week opened with favorable weather yesterday, reaching from one end of the belt to the other, and with favorable weather promised for some days to come. But the May delivery held the center of the stage and the talent had no time for the discussion of the weather and no thought for the flooding of Louisiana cotton lands by the latest break in the Mississippi levee system. First notice day on May 1st. New York left speculators in much doubt. Bears asserted that the action of the market indicated a complete "lay-down" by May trade longs.

Bulls took the opposite view and insisted that the 60,000 to 100,000 notices had been issued at New York in such a way as to run out all longs who did not desire to receive cotton and finally the notices were bought back by the people who had issued them. Under a fair contract such a proceeding does seem impossible.

Yet some New Orleans operators who are long on May in New York and who got no action on their contracts say such things are sometimes temporarily possible in the Northern market. These same men say that English operators will probably take up 65,000 bales on May New York and are simply biding their time.

On the other hand, the bears point to the small freight room engagements for May clearance at both New York and New Orleans as strong circumstantial evidence in support of their belief that the May position is not to be supported as vigorously and as consistently as promised some days ago. Under the circumstances the old crop market would not seem to be a place for the small fry.

* * *

Following are 10 a. m. bids: May, 12.00; July, 11.75; August, 11.39; October, 11.06; January, 11.08.

* * *

Estimated receipts for Wednesday:

	1913.	1912.
New Orleans	4,000 to 5,000	1,498
Galveston	2,000 to 3,000	9,927

SPOT COTTON MARKET.

Atlanta, quiet; middling 11⅝.
Athens, steady; middling 12⅛.
Macon, steady; middling 12c.
New Orleans, quiet; middling 12 3-16.
New York, quiet; middling, 11.80.
Philadelphia, quiet; middling, 12.05.
Boston, quiet; middling 11.80.
Liverpool, easier; middling 6.68d.
Savannah, steady; middling 12c.
Norfolk, steady; middling 12c.
Augusta, steady; middling 12⅛.
Mobile, steady; middling 12c.
Galveston, steady; middling 12⅝.
Charleston, quiet; middling 12c.
Wilmington, nominal.
Little Rock, steady; middling 11⅞.
Baltimore, nominal; middling 12⅝.
Memphis, steady; middling 12⅛.
St. Louis, dull; middling 12⅝.
Houston, steady; middling 12⅛.
Louisville, firm; middling 12⅝.
Greenville, quiet; middling 11⅞.
Charlotte, steady; middling 12c.

Today's New York Stock Market

Below are given the highest, lowest and closing prices of stocks to-day, together with the previous close:

STOCK—	High.	Low.	Clos. Bid.	Prev. Close.
Amal. Copper	72⅝	70⅝	70⅝	72¼
Am. Ice Sec.	....	....	24	24½
Am. Sug. Ref.	112	112	110½	110¼
Am. Smelting	67⅛	66	65½	66⅞
Am. Locomo.	34	33⅞	33	34
Am. Car Fdy.	48	48	47½	48½
Am. Cot. Oil.	....	....	43	43
Am. Woolen	....	....	20	20
Anaconda	36⅞	36⅝	35⅞	36¾
Atchison	101	100⅝	100½	100⅝
At. Coast Line	120⅝	120⅝	120¼	120½
Am. Can	32½	30¾	30¾	31¾
do. pref.	92	91½	92	92½
Am. Beet Sug.	30	29½	29½	29½
Am. Tel. & T.	129⅛	128⅞	128⅞	129
Am. Agricul	....	....	....	50½
Beth. Steel	33	33	33	....
B. R. Transit	89⅛	88¼	87¾	89
B. and O.	98½	98⅛	98	98
Can. Pacific	237⅝	233⅞	233½	240½
C. Products	10¼	10¼	10⅛	10⅝
C. and O.	64⅝	63⅜	63½	64⅛
Consol. Gas	129	128	127¾	129
C. Leather	23⅞	23⅞	22½	23⅝
C. F. and Iron	32⅛	32⅛	30½	32⅛
C. Southern	....	....	....	29
D. & Hudson	157	157	157	157¼
D. & R. G.	....	....	20	20
D. Securities	....	....	15¼	15¼
Erie	28	27⅝	27¼	27⅜
do. pfd.	43½	43½	42½	43¼
G. Electric	138⅛	138⅛	137½	138½
G. Consol.	....	....	2	2
G. Western	14⅛	14	14	14
G. Nth. pfd.	125½	124⅞	124¾	125¼
G. N'th. Or	33½	33⅛	31	33
Int. Harvester	114¼	114	114	ar
Ill. Central	114¼	114	114¼	114¼
Interboro	15	14¾	14¾	14¾
do. pfd	52	51	50½	51¾
K.C. South	23¼	23¼	23⅛	23
K. & T.	24	24	23⅝	24
L. Valley	154⅛	153⅛	153	154¼
L. and N.	131	130½	130⅝	131½
Mo. Pacific	36⅝	36	35½	36¼
N. Y. Central	102¼	101⅛	101¼	101½
Northwest.	128	128	127¾	128½
Nat. Lead	....	....	48	49
N. and W.	....	....	104¼	104⅝
No. Pacific	114⅞	113¾	113¾	114¼
O. and W.	29⅜	29½	29	29¾
Penn.	114⅜	114⅛	114⅛	114¼
Pacific Mail.	....	....	33	34
P. Gas Co.	109½	109½	109⅛	109¾
P. Steel Car	....	....	24	23½
Reading	160¼	158	158½	160
Rock Island.	21	20⅞	20⅝	21⅛
do. pfd.	82½	82½	82	83⅜
S.-Sheffield	....	....	30	32
So. Pacific	98⅜	97¼	97½	98½
So. Railway	....	....	24½	24
do. pfd.	....	....	....	76¼
St. Paul	105½	105¾	105¾	106⅜
Tenn. Copper	34	34	34	34½
Texas Pacific	....	....	....	15¾
Third Avenue	....	....	....	34
Union Pacific	148⅜	147⅞	146¼	148¾
U. S. Rubber	61½	61	61	61
Utah Copper	51⅜	49⅞	49⅞	51½
U. S. Steel	60	58⅜	58½	60¼
do. pfd.	107⅝	107⅛	107⅛	107½
V.-C. Chem.	32½	32	32	31½
W. Union	65½	64¾	64⅞	65¼
Wabash	....	....	....	3
do. pfd.	....	....	....	10
W. Electric	61¾	61¾	61¾	61½
W. Central	....	....	....	62
W. Maryland	....	....	....	38¼

Total sales, 500,000 shares.

* * *

WEEKLY WEATHER REPORT.

WASHINGTON, April 29.—Precipitation occurred generally over the cotton region. Over the eastern portion the amounts were generally small, while over the Central and Western portions the rainfall was generally heavy, except in parts of Oklahoma and Texas. The greatest weekly amount, 6.70 inches of rain, occurred at Grand Cane, La.

Mean temperatures ranged from nearly normal to 5 degrees below the normal, except over Eastern North Carolina, where there was an excess of from one to two degrees. The greatest deficiency in mean temperature occurred in Southwestern Texas. Weekly mean temperatures ranged from 56 to 66 degrees over the Eastern, from 60 to 68 over the Central, and from 58 to 68 over the Western portion of the cotton-growing States.

Frost occurred in scattered localities.

THE WEATHER CONDITIONS.

WASHINGTON, April 29.—With the exception of showers this afternoon and probably tonight on the New England and New Jersey coasts, the weather will be fair to-night and Wednesday in the region east of the Mississippi river.

No decided temperature change is indicated for any part of the Eastern half of the country during the next 36 hours.

Forecast, until 7 p. m. Wednesday: Georgia: Fair tonight and Wednesday.

NEW YORK PRODUCE.

NEW YORK, April 29.—Petroleum firm; crude Pennsylvania, 2.50.

Turpentine quiet, 42 (bid).

Rosin steady; common, 4.75 (bid).

Wool nominal; domestic fleece, 28@30; pulled, scoured basis, 40@55; Texas, scoured basis, 48@55.

Hides dull; native steers, 16½@19½; branded steers, 15½@15⅝.

Coffee easier; options opened 8 to 14 lower; Rio No. 7 spot, 11⅝.

Rice steady; domestic, ordinary to prime, 4¼@5⅝.

Molasses steady; New Orleans, open kettle, 35@50.

Sugar, raw, active; centrifugal, 3.36@3.39; muscovado, 2.86@2.89; molasses sugar, 2.62@2.64.

Sugar, refined, steady; fine granulated, 4.20@4.35; cut loaf, 5.05@5.15; crushed, 4.85@5.05; mold A, 4.60@4.70; cubes, 4.45@4.60; powdered, 4.30@4.45; diamond A, 4.35@4.40; confectioner's A, 4.20@4.20; softs, No. 1, 4.00@4.10. (No. 2 is 5 points lower than No. 1, and Nos. 3 to 14 are each 5 points lower than the preceding grade.)

SHREWD LEADERS SUPPORT WHEAT ON ALL RECESSIONS

CHICAGO, April 29.—The Inter Ocean says: "It was the gossip on wheat that traders who were supposed to be out of May wheat have been heavy sellers during the past week, that many longs have turned over their trades to July, and a number have gone out completely. A number of the sharpest traders continue to favor the bull side on all breaks, while the bears are playing the excellent crop prospects, but lack confidence in their position.

"In corn the gossip was that one of the largest local shorts covered 500,000 bushels and was largely responsible for the break yesterday. The trade is watching the continued selling of July and September oats by Armour, but is unable to understand its position."

FREED OF GIRL'S CHARGE.

ANNISTON, ALA., April 29.—W. W. Cogswell, an aged white man who was charged with improperly treating a young white girl whom he was driving to the city in his buggy, was found not guilty.

FREER OFFERINGS SEND GRAINS OFF

Bearish Crop Report Abroad the Most Potent Factor for the Day in Chicago.

ST. LOUIS CASH QUOTATIONS.

Wheat—No. 2 red.....109 @112
Corn—No. 2..... 57⅛@ 57⅝
Oats—No. 2..... 35½

CHICAGO, April 29.—There were losses in wheat of ½c early to-day. Liverpool was lower on wheat this morning, although there was a flurry at the start on shorts covering. Foreign crop summary was favorable. Northwestern cars were 275, against 155 a year ago.

Corn was ⅛ to ¼c lower. The strike in Argentina was a help to the corn market at Liverpool.

Oats were ⅛ to ⅜c lower in sympathy with the other grains.

Hogs were weak to 5c lower, but in the face of this the provision market was stronger, owing to smaller offerings and oversold condition.

Considerable pressure was to be seen in the wheat market during the last hour of the session, and the selling of May was persistent. The crowd which deals in wheat is mainly bullish and believes the market is to sell much higher and this seems to intimidate the bears. Wheat closed with loses of ¼@½c. Cash transactions were: Wheat 145,000 bushels, corn 75,000 bushels, oats 120,000 bushels.

Corn closed with losses of ¼@⅝c and oats were up ⅝@¾c. Hog products were a shade better.

CHICAGO GRAIN MARKET.

	High.	Low.	Previous Close.	Close.
WHEAT—				
May	92⅝	92	92⅞	92⅝
July	92⅜	92	92⅞	92⅝
Sept.	92⅛	91½	91⅝	92
CORN—				
May	55⅝	55	55	55¼
July	56¼	55⅝	55⅝	55⅝
Sept.	57	56⅝	56½	56⅝
OATS—				
May	35	34⅜	34⅜	34⅝
July	34⅝	34¼	34	34⅜
Sept.	34⅝	34⅛	34⅛	34¼
PORK—				
May	19.55	19.45	19.47½	19.45
July	19.62½	19.55	19.55	19.50
Sept.	19.45	19.35	19.40	19.30
LARD—				
May	10.90	10.87½	10.90	10.85
July	10.85	10.80	10.82½	10.80
Sept.	10.85	10.80	10.87½	10.77½
RIBS—				
May	11.25	11.20	11.22½	11.22½
July	10.97½	10.87½	10.95	10.90
Sept.	10.80	10.77½	10.80	10.77½

CHICAGO CASH QUOTATIONS.

CHICAGO, April 29.—Wheat, No. 2 red, 1.05@1.07⅜; No. 3 red, 56@1.00; No. 2 hard winter, 92¾@95½; No. 3 hard winter, 92@94½; No. 1 northern spring, 94@95; No. 2 northern spring, 93@94; No. 3 spring, 90@92.

Corn, No. 2, 56@57; No. 2 white, 58@59; No. 3 yellow, 56½@57; No. 3 white, 57¼@58¼; No. 3 yellow, 55@56¼; No. 4 white, 55@56½; No. 4 yellow, 54½@55¾.

Oats, No. 2 white, 36¼@36¾; No. 3 white, 34½@35¼; No. 4 white, 33¾@34¾; Standard, 35¾@36¼.

CHICAGO CAR LOTS.

Following are the receipts for Tuesday and estimated for Wednesday:

	Tuesday.	Wedn'sday
Wheat	45	46
Corn	151	116
Oats	197	153
Hogs	10,00	25,000

LIVERPOOL GRAIN MARKET.

LIVERPOOL, April 29—Wheat opened ⅛@¼d higher; at 1:30 p. m. the market was ⅛@¼d lower; closed ¼d higher.

Corn opened unchanged to ¼d higher; at 1:30 p. m. the market was unchanged to ¼d lower; closed ¼d higher to ½d lower.

OPINIONS ON GRAIN.

CHICAGO, April 29.—Bartlett, Frazier & Co.—Wheat: Our market will likely rule easier today, shorts having covered yesterday and the easier tone to the foreign markets will also be an influence.

Corn: We are inclined to look for a steady market until receipts become large enough to cause pressure.

Oats: The deferred months especially seem to be gaining more friends on the theory that with any unfavorable conditions which may later affect the crop just seeded a substantial advance from prices now prevailing could easily be made.

Provisions: We prefer the buying side on declines.

LIVE STOCK MARKET.

CHICAGO, April 29.—Hogs—Receipts 10,000. Market 10c lower. Mixed and butchers, $8.20@8.60; good heavy, $8.35@8.45; rough heavy, $8.10@8.30; light, $8.25@8.60; pigs, $6.75@8.45; bulk, $8.30@8.45.

Cattle—Receipts 2,500. Market weak. Beeves, $7.10@8.75; cows and heifers, $3.30@8.40; stockers and feeders, $6.15@7.85; Texans, $6.60@8.00; calves, $7.00@9.00.

Sheep—Receipts 18,000. Market steady; native and Western, $5.25@6.50; lambs, $6.15@8.75.

ATLANTA LIVE STOCK MARKET.
(By W. H. White, Jr., of the White Provision Company.)

Quotations based on actual purchases during the current week:

Choice to good steers, 1,000 to 1,200, $6.00@6.50; good steers, 800 to 1,000, 5.50@6.00; medium to good steers, 700 to 850, 5.25@5.75; medium to good cows, 700 to 800, 4.50@5.00; good to choice beef cows, 800 to 900, 5.00@5.75; medium to good heifers, 650 to 750, $4.75@4.75; good to choice heifers, 750 to 850, 5@5.75.

The above represent ruling prices of good quality of beef cattle. Inferior grades and dairy type selling lower.

Mixed to common steers, if fat, 800 to 900, 5.00@5.75; medium to common cows, if fat, 700 to 800, 4.50@5.50; mixed common, 600 to 800, 3.25@4.25; good butcher bulls, 3.50@4.50.

Prime hogs, 160 to 200 average, 8.20@9.25; good butcher hogs, 140 to 160, 8.75@9.00; good butcher pigs, 100 to 140, 8.25@8.75; light pigs, 80 to 100, 8.00@8.50; heavy rough hogs, 200 to 250, 8.25@8.75.

Above quotations apply to corn-fed hogs, mash and peanut-fattened hogs, 1 to 1½c under.

ATLANTA MULE AND HORSE MARKET
(Corrected by the National Stock Yards Commission Company; C. G. Turner, President.)
Mules.

14 to 14½ hands, rough, good ages, $115 to $130.

14 to 12½, finish with quality, $155 to $180.

14½ to 15 hands, rough, $130 to $170.

15 to 15½ hands, finish, $180 to $205.

16 hands, with quality and finish, $205 to $250.

15 hands, heavy chunk, weighing form 1,250 to 1,400 pounds, $255 to $330.

Horses.

Southern chunk horses, from $75 to $110.

Southern chunk, finish, $110 to $135.

Good driving horses, quality and finish, ranging in price from $160 to $210.

Heavy draught horses, rough, $160 to $210.

Heavy draught horses, finish, $210 to $300.

ATLANTA IS STAGE FOR 'MOVIE' PLAY

Real "Wild West" Comedy Production Has City Parks and Streets as Setting.

Work on the first motion picture film ever made in Atlanta will be begun to-day. The Scenic Film Company, of this city, recently organized, will stage a comedy-drama, take the pictures and make the film, completing the entire process in Atlanta.

The nearby hillsides, the parks of the city and some of the busiest thoroughfares will appear in the scenes. The story for the picture has been written by Roy E. Butler, who is well known to devotees of the local playhouses, and he, with a cast of 30 players, will create the first scene at Hill's Park on the outskirts of the city.

"The Boss of Hixville Ranch" is the title of the play, with numerous Western scenes and others from city life. Some of the pictures will be made at Piedmont Park and others on Atlanta business streets.

The cast of characters includes Jack Lamey and Joe Combs, who are appearing at the Vaudette; Roy E. Butler, Richard Shine and Misses Margaret Wilby and Grover Layfield, with about 25 others.

A number of films are planned.

Georgia Librarians End Annual Session

Work in Educational Institutions Topic of Discussion Led by Duncan Burnet.

The final meeting of the Georgia Library Association, concluding its tenth annual session, was held today. Discussion was led by Duncan Burnet, librarian of the Georgia State University Library.

Reports were heard from all college librarians of the State. A special feature was work in educational institutions. Among those submitting reports were Misses Laura Hammond, of Tech; Agnes Goss, Georgia Normal School; Marion Bucher, Agnes Scott; Sallie Boone, Mercer; Claire Thompson, Wesleyan, and Linne Page Hargrove, of Brenau.

W. H. Moyer, warden of the Federal Prison; Mrs. Maud Baker Cobb, Mrs. Eugene Heard and Miss Orpha Zoe Massey read papers on various phases of library work.

An address by Dr. Arthur E. Bostwick on "The Reading of Many Books" was heard by members of the association and many visitors.

Shoots Judge He Had Sworn to Kill

Rich Ohio Farmer, However, Fails to Carry Out Vengeance Oath.

UPPER SANDUSKY, OHIO, April 29.—An attempt was made to-day by John Broadman, a wealthy farmer, to carry out a threat he made several years ago to kill Probate Judge W. P. Rowland. The judge was struck by two bullets from Broadman's revolver, but not fatally injured.

Thinking he had killed his victim, Broadman walked across the street to the Sheriff's office and gave himself up. Rowland was an attorney in a case in which Broadman was interested several years ago. He angered Broadman, who threatened to kill him.

Boy Loses Eyes as He Cuts Golf Ball

Augusta Lad's Sight Ruined by Acid in Sphere With Which He Was Playing.

AUGUSTA, GA., April 29.—Richard Stelling, aged 15, of North Augusta, has lost his eyesight by a splash of acid from a golf ball.

Young Stelling picked up an acid-filled English golf ball on the Arlington links and was cutting it open "to see what it was made of" when the knife blade plunged through to the hollow portion of the ball, splashing the acid into both eyes.

MRS. PHILIP DODD DYING FROM APOPLECTIC STROKE

Mrs. Philip Dodd, prominent Atlanta woman, is critically ill at her apartments in the Aragon Hotel today as a result of an apoplectic stroke sustained while boarding an elevator in the Forsyth Building late yesterday. Physicians announce she has little chance of recovery.

Mrs. Dodd, who is wealthy and has traveled extensively, recently returned from a trip to California with Mrs. H. E. Smart.

ROADS REFUSE DEMAND TO REDUCE CAROLINA RATES

RALEIGH, N. C., April 29.—Representatives of seven railroads to-day rejected the proposition submitted by the State for a 25 per cent decrease in freight tariffs from the North and West to North Carolina points.

Many petitions are in circulation asking Governor Craig to call the Legislature in extra session to handle the issue.

NOTED SPORTSMAN SUICIDE.

BALTIMORE, April 29.—Frederick N. McDonald, prominent sportsman, president of the J. H. McDonald Company, wholesale paper dealers, committed suicide here to-day. Ill health was the cause.

SIGNS MOTHERS' PENSION ACT.

HARRISBURG, PA., April 29.—Governor Tener to-day signed the Sheatz mothers' pension law. Any abandoned mother or widow may claim benefits under the law.

NEW DIVISION OF U. S. COURT.

A division in the Federal Court for the District of North Georgia, created by a new act, has become effective. Sessions will be held there twice each year.

Mercer Graduation Program Announced

Commencement Sermon on June 1 to Open Week of Ceremonies at University.

MACON, GA., April 29.—The Mercer

SOCIOLOGICAL DELEGATES END MEET TO-NIGHT

Congress Likely Will Convene in Memphis Next Year—Gov. Mann New President.

That the two conventions may be held together the Southern Sociological Congress to-day postponed the selection of a convention city for next year until the will of the National Conference on Charities and Correction can be ascertained.

Despite the urgent invitation from the State of Texas to meet in Houston, it is probable that Memphis, Tenn., will be chosen. The charities conference has never met in the South and the sociological congress will urge that it go to Memphis, too.

With the general session at Wesley Memorial Church to-night, at which Dr. John A. Rice, of Fort Worth, Texas, and Dr. Henry F. Cope, of Chicago, will be principal speakers, the meeting of the congress will come to a close and the delegates will leave for their homes.

Among the speakers at to-day's general session was Dr. Henry Stiles Bradly, of Worcester, Mass., who spoke on "The Drag on Modern Civilization." The greatest drags, he said, were war and the reproduction of the unfit.

Officers Are Elected.

Officers of the congress elected for the ensuing year are: President, Governor William H. Mann, of Virginia; first vice president, Dr. John E. White, Atlanta; second vice president, Mrs. J. A. Baker, Houston, Texas; secretary, Dr. J. E. McCulloch, Nashville, Tenn.; treasurer, D. E. Holderness, Nashville.

W. D. Weatherford, of Nashville, Tenn., in an address on work among the negroes of the South, declared that only a thorough understanding between the two races would preserve racial integrity.

"If the white people and the black people of the South," he said, "ever understand each other, racial self-respect will safeguard the purlieus of racial integrity."

Play Needed by Child.

The inherent right of a child to play was advocated by Rev. Vernon l'Anson, of Norfolk, Va.

"The child who is made to work all day during the tender years of his life hasn't a fair chance in the world," he said. "The amusements of youth are as essential to the growth of a child as the rain and sunshine are to the growth of the flower."

Mrs. W. L. Murdock, of Birmingham, Ala., and Judge Moray Williams, of New York, talked of methods of dealing with young delinquents.

Organized charities was the general topic of debates at the Wesley Memorial gathering, made by James P. Kranz, of Memphis, and R. T. Solensten, of Jacksonville.

Public health, with reference to medical inspection in schools and the anti-tuberculosis fight, was discussed at the First Baptist Church by Dr. L. T. Royster, of Norfolk, Va., and J. D. Strain, of Nashville.

"Many children," said Dr. Royster, "are thought to be incorrigible when they are suffering from some physical defect."

Would Reform Convicts.

On courts and prisons, W. H. Whittaker, A. J. G. Wells, of Kentucky; Prof. W. C. Kilvington, of Tennessee, and Prof. Morris Parmalee, of the University of Missouri, advocated treatment to reform convicts. Mr. Whittaker, who is warden of a Virginia convict farm, said the honor system can be worked effectively.

Prof. Parmalee argued that a needed reform in criminal procedure is to forbid the press to comment on cases in court. He advocated abolishing grand juries and permitting the prosecuting officer to bring indictments.

Dr. C. P. Wilmer, of this city, spoke at the First Congregational Church on "Denominationalism as an Aid and as a Hindrance to the Kingdom of God."

Important Sayings

By important people on topics of live interest

"The United States, in honor and for humanity's sake, cannot turn the Philippines loose and undo the unqualified good it has wrought among the people since its occupancy. It cannot cease administering its affairs as it is now doing without entailing the most serious consequences among the people."—**Bishop Samuel Fallows, of the Reformed Episcopal Church, on his return from the Philippine Islands.**

"Much has been said of the dignity of Japan. But what shall be said of the proposition that a great State, itself an empire of possibilities greater than those of most nations, shall be halted from the mere consideration of a legislative act, admittedly within its jurisdiction, by the protest of a foreign power which has itself enacted even more stringent regulations on the subject? What of the dignity of California?"—**Governor Johnson of California, in a protest against Federal interference with the alien land law bill.**

ATLANTA MARKETS

EGGS—Fresh country, candled, 15@16c.

BUTTER—Jersey and creamery, in 1-lb. blocks, 27½@30c; fresh country, fair demand, 17½@22½c.

DRESSED POULTRY—Drawn, head and feet on, per pound: Hens, 55@55c; fries, 22½@25c; roosters, 8@10; turkeys owing to fatness, 20@22½c.

LIVE POULTRY—Hens, 50@55c; roosters 25@30c, fries 35@40c, broilers 20@35c, puddle ducks 30@35c, Pekins 35@40c, geese 50@60c each, turkeys, owing to fatness, 18@20c.

FRUITS AND PRODUCE.

FRUITS AND VEGETABLES—Lemons fancy $6.00, grapefruit $2.75@3.00, cauliflower 10@12½c lb., bananas, 3c per pound, cabbage $1@1.10 crate, peanuts per pound, fancy Virginia, 6½@7c, choice 5½@6c, lettuce fancy $2.50@.300, beets $1.00@1.25 in half-barrel crates, cucumbers $2.25@2.50.

Egg plants (scarce) $2.25@2.75 per crate, pepper $2.50@2.75 per crate, tomatoes fancy, six-basket crates $2.25@2.75, pineapples $2.50@2.75 per crate, onions 60@65c per bushel, sweet potatoes, nansemkin yam 65@70c strawberries 10@12½c per kuart, fancy Florida celery $2.50@3.00 per crate, okra, fancy 6-basket crates $3@3.00.

FISH.

FISH—Bream and perch, 7c pound; snapper, 10c pound; trout, 10c pound; bluefish, 7c pound; pompano, 20c pound; mackerel, 7c pound; mixed fish 5@6c pound; black bass, 10c pound; mullet, $12 per barrel.

FLOUR AND GRAIN.

FLOUR—Postell's Elegant $7.75, Omega $7.50, Carter's Best $7.75, Quality (finest patent) $6.65; Gloria (self-rising) $6.50, Results (self-rising), $6.25; Swans Down (fancy patent) $6, Victory (the very best patent), $6.65, Monogram $6, Queen of the South (finest patent) $6.60, Golden Grain $5.60, Faultless (finest) $6.25, Home Queen (highest patent) $5.85, Puritan (highest patent) $5.85, Paragon (highest patent) $5.85, Sunrise (half patent) $5.25, White Cloud (highest patent) $5.50, White Daisy (high patent) $5.50, White Lily (high patent) $5.50, Diadem (fancy high patent) $5.75, Water Lily (patent) $5.15, Sunbeam $5.25, Southern Star (patent) $5.25, Ocean Spray (patent) $5.25, Tulip (straight) $4.15, King Cotton (half patent) $5, low grade 98-pound sacks $4.

GROCERS.

SUGAR—Per pound: Standard granulated 5c, New York refined 4½c, plantation 4.85c.

COFFEE — Roasted (Arbuckle's) $24.50, AAAA, $14.50 in bulk; in bags and barrels, $21; green 20c.

RICE—Head 4½@5¼c, fancy head 5¾@6¼c, according to grade.

LARD—Silver leaf, 13c pound, Scoco 8¾c pound, Flake, White 8¼c pound, Cottolene $7.20 per case, Snowdrift $5.85 per case.

SALT—One hundred pounds, 53c; salt brick (plain) per case, $2.25; salt brick (medicated) per case, $4.85; salt red rock per hundredweight $1; salt white per hundredweight 90c, Granocrystal, per case, 25-lb. sacks, 75c; salt ozone, per case, 20 packages, 90c; 50-lb. sacks, 30c; 25-lb. sacks 12c.

MISCELLANEOUS — Georgia cane syrup 37c, axle grease $1.75, soda crackers 7¼c pound, lemon crackers 8c, oyster 7c, tomatoes (2 pounds) $1.65 case, (3 pounds) $2.25, navy beans, $3.25; Lima beans 7½c, shredded biscuit $3.60, rolled oats $2.90 per case, grits (bags) $2.40, pink salmon $7, cocoa 38c, roast beef $3.50, syrup 50c per gallon, Sterling ball polish $3.40 per case, soap $1.50@4 per case, Rumford baking powder $2.50 per case.

CORN—Choice red cob, 86c. No. 2 white bone dry No. 2 white 78c, mixed 85c, choice yellow 75c, cracked corn 85c.

MEAL—Plain 14-pound sacks 85c, 96-pound sacks 79c, 48-pound sacks 85c, 24-pound sacks 83c, 12-pound sacks 80c.

OATS—Fancy white clipped 54c, No. 2 clipped 53c, fancy white 52c, mixed 51c.

COTTON SEED MEAL—Harper, $28.50, Cremo feed, $26.00.

COTTON SEED HULLS — Square sacks $15.50.

SEEDS—(Sacked): Wheat, Tennessee choice Burt 76c, rustproof 60c, Oklahoma 75c, Germain $1.00, millet $1.65, amber cane seed $1, cane seed, orange $1, rye (Tennessee) $1.25, red top cane seed $1.35, rye (Georgia) $1.35, blue seed oats 56c, barley $1.35.

HAY—(Hundredweight): Timothy, choice, large bales, $1.30, No. 1 small bales $1.25, No. 2 small, $1.15; Timothy No. 1, clover mixed, large bales, $1.25, silver clover mixed hay $1.15, Timothy No. 1, clover mixed, $1.15; clover hay, $1.10, alfalfa hay, choice green $1.30, No. 1 $1.20, wheat straw 79c, Bermuda hay 90c.

PROVISION MARKET.

(Corrected by White Provision Co.)

Cornfield hams, 10 to 12 pounds average, 19c.

Cornfield hams, 12 to 14 pounds average, 18½c.

Cornfield skinned hams, 16 to 18 pounds, average 19½c.

Cornfield pickled pig's feet, 15-pound kits, $1.25.

Cornfield jellied meat in 10-pound dinner pail, 12½c.

Cornfield picnic hams, 6 to 8 pounds average, 13½c.

Cornfield breakfast bacon 24½c.

Grocer style bacon (wide or narrow), 18½c.

Cornfield fresh pork sausage (link or bulk) 25-pound buckets, 12½c.

Cornfield frankfurters, 10-pound boxes, 12c.

Cornfield bologna sausage, 25-pound boxes, 10c.

Cornfield luncheon hams, 25-pound boxes, 13½c.

Cornfield smoked link sausage, 25-pound boxes, 13½c.

Cornfield smoked link sausage, 25-pound boxes, 10c.

Cornfield smoked link sausage in picnic, 50-pound boxes, $5.00.

Cornfield pure lard, tierce basis, 12¾c.

Country style pure lard, 50-pound tins, 12¼c.

Compound lard (tierce basis), 8¾c.

D. S. extra ribs, 12¾c.

D. S. rib bellies, medium average, 13¼

D. S. bellies, light average, 13½c.

FEEDSTUFFS.

SHORTS—White, 100-lb. sacks $1.77 Halliday, white, 100-lb. sacks $1.7., dandy middling 100-lb. sacks $1.75, fancy, 75-lb. sacks $1.75, P. W., 75-lb. sacks $1.60, brown, 100-lb. sacks $1.55, Georgia feed, 75-lb. sacks $1.55, clover leaf, 75-lb. sacks $1.60, bran, 75-lb. sacks $1.20, 100-lb. sacks $1.30, 50-lb. sacks $1.30, Homeoline $1.60, Germ meal-Homeo $1.60.

CHICKEN FEED—Beef scrap, 100-lb. sacks $3.25, 50-lb. sacks $1.65, Purina pigeon feed $2.15, Purina baby chick feed $2, Purina scratch, 100-lb. sacks $1.85, 50-lb. sacks $1.95, Purina scratch bales $2.05, Purina chowder, 100-lb. sacks $2, Purina chowder, dozen pound packages $2.20, Victory baby chick $2, Victory scratch, 50-lb. sacks $1.80, 100-lb. sacks $1.80, wheat, 2-bushel bags, per bushel $1.40, oyster shell 80c, special scratch, 100-lb sacks $1.80, Eggo $1.85, charcoal, 50-lb. sacks, per 100 pounds $2.

GROUND FEED—Purina feed, 175-lb. sacks $1.65, 100-lb. sacks $1.65, Purina molasses feed $1.55, Arab horse feed $1.70, Alineeda feed $1.65, Suerene dairy feed $1.50, Monogram, 100-lb. sacks $1.60, Victory horsefeed, 100-lb. sacks $1.65; A. B. C. feed $1.55, milk dairy feed $1.65, alfalfa molasses meal $1.75, alfalfa meal $1.40, beet pulp, 100-lb. sacks $1.55, homa rustproof 50c.

REFUSED TO MARRY GIRL; HER SKIRT TOO SHORT

WASHINGTON, April 29.—Because her skirt was not of marriageable length, ministers of two cities refused to marry Miss Carrie Edith Adams, declaring they did not think her age any greater in proportion than her short skirt. Miss Adams was brought here from New Garden, Va., by Walter Powell, of the same town. Rockville, Md., and Washington ministers declared the girl too young, and refused to perform the ceremony. The couple finally appealed to Judge C. S. Hardy, who tied the knot.

If you have anything to sell advertise in The Sunday American. Largest circulation of any Sunday newspaper in the South.

You Want Something. You Will Find It if You Read "Want Ads"

RAILWAY SCHEDULES.

SOUTHERN RAILWAY.

"PREMIER CARRIER OF THE SOUTH"

ARRIVAL AND DEPARTURE OF PASSENGER TRAINS, ATLANTA.

The following schedule figures are published only as information, and are not guaranteed:

No.	Arrive From—	No.	Depart To—
36	Birmingh'm 12:01 am	36	New York .12:15 am
35	New York . 5:00 am	29	Columbus . 5:20 am
13	Jacksonville 5:30 am	13	Cincinnati . 5:40 am
43	Washington 5:25 am	32	Fort Valley. 5:50 am
12	Shreveport . 6:30 am	35	Birmingh'm 5:50 am
16	Hollins .... 8:40 am	7	Chatt'ga .. 6:40 am
29	New York .11:15 am	12	Richmond . 6:55 am
8	Chatt'ga ..10:25 am	23	Kansas City 7:00 am
7	Macon .....10:40 am	36	Brunswick . 7:45 am
17	Fort Valley 10:45 am	29	Birmingh'm 11:30 am
21	Columbus ..10:50 am	38	New York .11:01 am
6	Cincinnati.. 11:10 am	40	Charleston 12:00 m'n
29	Columbus .. 1:40 pm	6	Macon .....12:20 pm
30	Birmingh'm 2:30 pm	30	Columbus .12:30 pm
40	B'mingh'm 12:40 pm	39	New York .. 2:45 pm
28	Charlotte .. 3:55 pm	15	Chatt'ga .. 3:00 pm
5	Macon .... 4:00 pm	39	Birmingh'm 4:10 pm
37	New York .. 5:00 pm	*18	Toccoa .... 4:30 pm
15	Brunswick .. 7:30 pm	22	Columbus .. 5:10 pm
11	Richmond .. 8:30 pm	5	Cincinnati . 5:10 pm
24	Kansas City 9:20 pm	23	Fort Valley. 5:30 pm
16	Chatt'ga .. 9:30 pm	25	Hollins .... 5:45 pm
19	Columbus ..10:20 pm	10	Macon .... 5:30 pm
31	Fort Valley 10:25 pm	44	Washington 8:45 pm
14	Cincinnati .11:00 pm	24	Jacksonville 9:30 pm
23	Jacksonville 8:50 am	11	Shreveport .11:10 pm
*17	Toccoa .... 8:10 am	14	Jacksonville 11:30 pm

Trains marked thus (*) run daily except Sunday.

Other trains run daily. Central time. City Ticket Office, No. 1 Peachtree Street.

SPECIAL NOTICES.

NEAR BEER LICENSES.

I HEREBY make application to Municipal Council and Police Committee of Atlanta to transfer near-beer license from G. C. Wray to S. Danneman. 202 Decatur Street. 41-25-4

LOST AND FOUND.

STRAYED or stolen, white goat, saw notch near end of horn; taken from alley. Main 1978. 178 Washington St. 209-29-4

LOST—Monday night on Peachtree St., between Montgomery Theater and Pine Street, small round pearl pendant. Finder please return to C. H. Godfrey, 809 Grant Bldg. Reward. 210-29-4

LOST—Gold brooch set with pearls, either on Peachtree Street or in Candler Building. Liberal reward for return of same to Northwestern Mutual Life Insurance offices, 514 Candler Building. 4-29-30

LOST—A gold brooch, pearl sets; lost some time Monday morning between Decatur car line, Keely's corner and the Candler Bldg. Phone Decatur 64 for reward. 4-29-11

LOST—Young female Collie; white, black and tan; white breast, white feet, half white collar. Reward. Name, "Kiddo." T. J. Barfield, 115 Hill St. 266-29-4

LOST OR STOLEN—One doctor's emergency case containing four hypodermic alkaloid cases, two folding instrument cases, other instruments. Notify Dr. J. C. Wright and receive reward. Main 2909. 4-29-23

LOST—Dog on Auburn Avenue, near Courtland, described as follows: Fox terrier, male, entirely white with black face, answers to name of "Tip." Liberal reward if returned to Southern Express Company. 4-29-7

PARTY who found black bag at Lyric Theater Saturday matinee kindly return. No questions asked. Phone East Point 489-J. 4-29-9

LOST—Child's gold bracelet, Sunday. Finder please call M. 3256 J, or Shivers, both phones M. 207. Reward. 34-29-4

LOST—Saturday afternoon in Kress' a gold-handled umbrella engraved M. E. B. Notify Miss M. Bingo, at M. Rich & Bros. Co. Reward. 201-29-4

LOST—Monday morning about 9:15 a bunch of keys, either within or just outside postoffice, Forsyth Street side. Finder will please return to 212 Brown-Randolph Bldg. 4-28-204

FOR RENT—If Mrs. Oscar Gamble, 870 West Peachtree Street, will find this ad and have it marked when the "Want Ad" man calls Wednesday, he will give her a new dollar bill.

LOST—One brown motorcycle legging on Washington or Fair Street Saturday afternoon. Return to 14½ East Alabama Street and receive reward. 30-28-4

LOST—Baroque pearl lavalliere necklace; finder call, phone or write and receive reward. Mrs. Bennett, Pickwick Apts., 77 Fairlie Street. 4-28-7

LOST—Young Scotch collie dog, about one year old. Answers to name of "Fellie." Call Ivy 2024. 4-28-26

LOST—Motorcycle; No. 19971; also 19987. Reward. Bell phone West 135. 4-28-21

LOST—Black lace scarf at Auditorium Saturday night. Call Ivy 964-J. Mrs. Loeb, 438 North Jackson. Reward. 4-28-38

LOST—A purse containing important papers and some currency. Return to 86 Peachtree, A. O. Diaz; no questions asked. 115-27-4

LOST—Dark brown worn handbag, between Atlanta and Griffin, Central train No. 10, leaving Atlanta 12:30 p. m., March 15. Reward for return to Kimball House. M. L. Hallowell. 204-24-4

PERSONAL.

CORNS—Does your corn hurt? Buy our formula, have it filled, remove your corns, and sell to your neighbors. 25c stamps or silver. Wayne M. O. Co., Dept. A, Cambridge City, Ind. 76-24-4

ORDERS taken for hand embroidery and monograming. Call Ivy 4568-J. 4-28-30

ANSWER—Just as you have read this will others read your ad if you place it in the Want Ad columns of this paper. A word to the wise is enough.

DOLL HOSPITAL—Dolls repaired; all parts furnished. Sleepy eyes reset. 110 Luckie Street 93-27-4

DR. GAULT'S Antiseptic Powder for women. It is cleansing, cooling and non-irritating. Can be used as a douche at any time with safety. It has no equal. Price $1 per box, postpaid. J. T. Gault Chemical Company, 702 Austell Building, Atlanta. 4-25-33

HELP WANTED—A Georgian want ad will find it. If Mrs. John O. Dupree, 98 West Twelfth Street, finds this and has it marked when the "Want Ad" man calls Wednesday, he will give her a dollar bill.

THE GATE CITY DOLL HOSPITAL, 243 Courtland, near Cain, repairs all kinds of dolls. 203-24-4

ACME HATTERS HAVE MOVED TO 20 E. HUNTER STREET. OLD HATS MADE NEW. 4-23-42

SPIRELLA CORSETS.

OUR NEW spring models are out. Call for a corsetiere to come and demonstrate to you in the privacy of your home. 56 Howell Place. Phone West 428. 4-13-4

MORPHINE and whisky habit can be cured; hundreds of testimonials. No danger, no suffering. Send for literature. Address P. O. Box 272, Atlanta, Ga. 3-5-7

FLY SCREENS, FLY SCREENS, FLY SCREENS. Wood fly screens, metal fly screens, hardwood floors, Venetian blinds, metal weather strips furnished anywhere in the South. Write or phone W. R. Callaway, manager, 1403 Fourth National Bank Building, Atlanta, Ga. Main 5310.

PERSONAL.

FLY SCREENS—PRICE & THOMAS.
FLY SCREENS—PRICE & THOMAS.
FLY SCREENS—PRICE & THOMAS.
FLY SCREENS—PRICE & THOMAS.
Salesroom and office, 62 N. Pryor Street. Factory 86 E. Cain Street. Bell phone Ivy 4203. 4-6-70

SERIOUS RESULTS come from trusses improperly fitted. John B. Daniel, at 34 Wall Street, has an expert fitter and it will cost you no more to have him fit you, and it means insurance. 6-24-19

MATERNITY SANITARIUM—Private, refined, homelike. Limited number of patients cared for. Home provided for infants. Mrs. M. T. Mitchell, 26 Windsor Street. 11-9-57

IF YOUR ROOF leaks, call Roof Doctor, W. B. Barnett. Main 714. 1-1-7

HELP WANTED.

Male.

WANTED—Colored messengers. Apply Postal Telegraph Co., 40 North Broad Street. 4-29-31

WANTED—At once, quick, able man for taking school census; good pay. Apply 1503 Candler Bldg., between 7:30 and 8:30 morning. 37-29-4

RESPONSIBLE parties to travel, either sex; salary and expenses; references. Room 4, Cumberland Hotel. 205-25-4

WANTED—A butler at 176 Capitol Avenue. 4-29-2

WANTED—Drillmen and laborers for underground work. Drillmen earn $1.90 to $3 per day. Laborers earn $1.75 to $2.75 per day. Board $16 to $18 per month. Steady work. No labor troubles. Only white men wanted. Tennessee Copper Company, Ducktown, Tenn. 4-26-4

FOUND—One dollar, if Mrs. Gus T. Dodd, 386 West Peachtree Street, finds this ad and has it marked when the "Want Ad" man calls Wednesday.

WANT MEN in the city and out to learn the barber trade. The new barber law increases the demand for clean barbers. One hundred needed at once. Can qualify you for good wages in a few weeks. Some money earned while learning. Complete outfit of tools given. Holders of my diplomas recognized everywhere. My advantages can not be duplicated. Call or write at once. Manager, Moler Barber College, 38 Luckie Street. 39-26-4

WANTED—Good butler who understands housework and gardening; none without references need apply. Apply from 8 until 2 o'clock, Mrs. Edward Haas, 92 Waverly Way. 4-25-23

WANTED—Thorough accountant as assistant traveling auditor. Single man, with credit ability and experience, and who can handle volume preferred. State qualifications and experience fully. Box 100, care Georgian. 201-25-4

PULLMAN porters wanted. For instruction write Porter, P. O. Box 804, Atlanta, Ga. 4-24-12

WANTED—Trammers and laborers for underground work. Wages $1.75 per day if they work less than 26 days per month, or $2 per day if they work 26 days or more per month. Contract trammers earn $2 to $2.75 per day. Also outside laborer at $1.50 per day. Company time, or contract work, loading and unloading railroad cars on which over $2 per day can be earned. Tennessee Copper Company, Ducktown, Tenn.

WANTED FOR U. S. ARMY: Able-bodied unmarried men between ages of 18 and 35; citizens of United States, of good character and temperate habits, who can speak, read and write the English language. For information apply to Recruiting Officer, Peachtree and Forsyth Streets, Atlanta, or 411 Cherry Street, Macon, Ga. 4-1-1

WANTED—Ideas. Inventors, write for list of inventions wanted and prizes offered by manufacturers. Also, how to get your patent. Sent free to any address. Randolph & Briscoe, patent attorneys, Washington, D. C. 7-11-23

DO YOU PLAY POOL? If you do, come to see "Bliss" at the TERMINAL HOTEL POOL PARLOR. We sell 35c in checks for 25c. Good tables, good cues, and a nice bunch of clever boys. 2-10-24

WANTED—A chef cook, white or colored; white pereferred. Apply Peachtree Inn. 4-28-25

WANTED—Bright office boy. Apply early Tuesday morning Mr. Holliday, third floor Georgian, 20 E. Alabama Street. 4-28-24

WANTED—Boy to milk and help around house. Apply Main 2514-J. 4-28-35

WANTED—Men to learn the barber trade; tools and position furnished. Atlanta Barber College, 10 East Mitchell St. 5-11-17

TYPEWRITERS FOR RENT.

ROYAL typewriters rented; one month, $2.75; three months for $7.00; special rates to students. Royal Typewriter Co., 46 N. Pryor St. Phone Main 2495. 4-25-17

TYPEWRITERS

GOOD machines rented anywhere, 35 for three months. American Writ. Mch. Co., 48 N. Pryor.

HELP WANTED.

Female.

WANTED—At once first-class cook. Apply 94 Garnett Street. 49-29-4

WANTED—A colored nurse, half grown girl preferred. 203 Crew Street. 4-29-29

LADY ATTENDANT for dental and physician's offices. Prefer one with some experience. Give references and experience. Address Dentist, care Georgian. 4-29-27

WANTED—Settled woman to care for child and do light work about house; good home; moderate wages; Mrs. J. T. Gasaway, Decatur, Ga. Route 3. Phone Decatur 618. 41-29-4

WANTED—Colored girl cook and housework. Telephone Ivy 3340-J. 227 Myrtle St. 201-28-4

WANTED—Woman to cook and do general housework. Must live on lot at 27 West Sixteenth Street. 4-28-37

WANTED—Young women and girls desiring attractive positions. Welfare of operators and clerks closely supervised by the company; their conduct on the premises carefully guarded by matron, woman supervisors and chief operator, who have complete control over the retiring and operating room. Short training course for those inexperienced; salary paid while learning. Salary increased upon being transferred to operating force, and for those becoming efficient, increased as they become worthy, with opportunities for ultimate advancement to $75 per month. References proving the standing of the applicant essential. Those having educational advantages preferred. Lunch room and comfortable retiring rooms provided with several hundred Carnegie Library books for the convenience of the operators. Matron and trained nurse in attendance. Apply 8:30 to 5, Southern Bell Telephone and Telegraph Company Training School, 25 Auburn Avenue.

GIRLS LEARN MILLINERY; best trade on earth for women; pay $50 to $100 a month. Write Ideal School of Millinery, 100½ Whitehall St. 3-29-41

Want Anything?

TELEPHONES

Bell M. / Atlanta **8000**

Telephone clerk will take your ad, and, if requested, assist you in wording, or will write the ad for you—that's his business. He will also make it as brief as possible to obtain the results desired. In order to accommodate customers, accounts will be opened by phone, but you will make payments promptly after publication or when bills are presented by mail.

Classified Advertising Rates:

1 insertion ...10c a line
3 insertions ... 6c a line
7 insertions ... 5c a line
30 insertions ..4½c a line
90 insertions ... 4c a line

No advertisements taken for less than two lines. Seven words make a line.

To protect your interests as well as ours, an order to discontinue an ad will not be accepted over the phone. Please make order to discontinue in writing.

No advertisement accepted from out of town unless accompanied by cash or forwarded through recognized advertising agency.

TELEPHONES

Bell M. / Atlanta **8000**

LITTLE ADS THAT BRING BIG RESULTS

HELP WANTED.

Female.

WANTED—Good cook to do some housework; must have good references. Apply Mrs. Edward Haas, 92 Waverly Way. 4-29-12

GIRLS WANTED—Good wages; steady work; to trim hats in office; must be handy with a needle. Call at once. Acme Hatters, 20 E. Hunter St. 4-29-295

WANTED—Servant for general housework. Apply at once 587 Ponce De-Leon Ave. 4-29-10

WANTED—Four experienced chorus girls for Tabloid Musical Comedy. Apply Mr. Lafoy, Broadway Hotel. 38-29-4

YOUNG, active chambermaid at 234 Ponce de Leon Avenue. Must furnish good references. 32-29-4

WANTED—A cook at 610 Piedmont Avenue. 4-28-28

LOST—Mrs. Thomas J. Day, 372 West Peachtree Street, will lose one dollar if she fails to read this and have it marked when the "Want Ad" man calls Wednesday.



BE A BELL TELEPHONE OPERATOR

The work is agreeable. The surroundings are pleasant. You are paid a salary while learning. The opportunities for rapid advancement are excellent. Increased salary is assured if you prove efficient.

There are several vacancies in our training school for young women between 16 and 22 years of age who have a common school education and can furnish satisfactory references.

Apply in person at training school, 25 Auburn Avenue in the

Bell Telephone Exchange

EXPERIENCED P. B. X telephone operators and experienced local operators can secure attractive positions by applying to Mr. Robinson, Room 10, Southern Bell Telephone Main Exchange, 78 South Pryor Street. 4-6-71

Male and Female.

CRICHTON-SHUMAKER Established 1885 Business College
THE LEADING Business Training School in the South.
INDIVIDUAL INSTRUCTION BY THE PROPRIETORS IN PERSON.
CATALOGUE FREE.
KISER BUILDING ATLANTA.

SHORTHAND COURSE, $15. 35 West Peachtree St. 4-20-28

MEN, WOMEN—Get government jobs; excellent salaries. Write immediately for free list of positions obtainable. Franklin Institute, Dept. 49-C, Rochester, N. Y. 44-13-4

PIANO PUPILS, 25c lesson. 35 West Peachtree Street. 3-27-4

TEACHERS WANTED.

CALLS are coming in rapidly. Teachers should enroll at once. Our twenty-second year. Sheridan's Teachers' Agency, 307 Candler Building, Atlanta, Ga. Greenwood, S. C., Charlotte, N. C. 4-27-20

TEACHERS attending the association are invited to make our office their headquarters. Have mail directed there. Sheridan's Teachers' Agency, 307 Candler Building. 4-27-18

WRITE for record of our eight years' work. High class patronage. Efficient service. Foster's Teachers Agency, Atlanta, Ga. 64-3-4

AGENTS AND SALESMEN WANTED.

WANTED—Clever, educated, well-dressed, aggressive man, over 30, hard worker, to solicit business men in small towns. Educational proposition. No books. Permanent, dignified position; rapid promotion. Salary, $14 weekly, plus transportation plus 10 per cent commission. Worth $75 weekly to right man. See A. C. Burnham, New Hotel Kimball, quick. 211-29-4

LIFE INSURANCE salesmen; straight honest proposition. Investigate for yourself. Big commissions. S. D. J., care Georgian. 4-22-30

AGENTS—Chance to make big money calling on automobile owners; get our proposition to-day. The Clayton & Hunnicutt Co., Marietta, Ga. 40-10-4

SITUATIONS WANTED.

Male.

STENO-BOOKKEEPER wants about four hours' work each day. Phone Main 4568-J. 202-29-4

WANTED—Position as collector or office helper by young man, 25 years old, with high school education and more than one year's work in law. Address J. O. Humphries, 462 Edgewood Avenue. 27-28-4

YOUNG man, age 23, desires clerical position; six years' experience in sales and advertising department with one firm; best of references. Can start at once. Address L. N., care Georgian. 33-28-4

HUSTLER, acquainted with city, can furnish references, and also have horse and buggy, would like position as collector or city salesman. Charles Gordon, 59 Plum Street. 35-28-4

WANTED—By young man, position in office where there is chance for promotion. Can give best of references. Address E., Box 11, care Georgian. 34-28-4

SITUATIONS WANTED.

Male.

BOOKKEEPER and stenographer, competent, experienced, reliable, desires responsible position in or out of Atlanta. Address Personal, 52 West Pine St. 39-29-4

YOUNG COLORED MAN wishes job as cook, also housework; best of references. Address W. T., Box 825, care Georgian. 29-29-4

HOTEL MANAGER with ten years' experience, desires engagement July 1. References on request. Address T. A. Henry, care General Delivery, Atlanta, Ga. 25-29-4

A GOOD MAN who can give good recommendations wants to travel with a drummer; good worker. Answer soon. B., 383 Martin St., city. 31-29-4

WANTED—Position by young man with business college education as general office man. Address O., Box 309, care Georgian. 57-27-4

FIRST-CLASS male stenographer, with own typewriter, wants stenographic work in afternoons. Address W. R. F., Box 54, care Georgian. 206-27-4

MAN of good character, holding responsible position, wants to drive car for private family on Sunday or make trips to Warm Springs for garages. Address Bob, Box 10, care Georgian. 205-27-4

DRUG CLERK—Wanted by medical student, position as front man with going concern in small town; experience and best reference. Address G., Box 111, care Georgian. 114-27-4

WANTED—By young man of five years' experience, position as foreman of ice cream factory or manager of fine of founta; gilt-edge references. Address B. C., Box 8, care Georgian. 60-27-4

YOUNG MAN, 22 years of age, desires a clerkship in a store, preferably a drug store, or position in a wholesale house; six years' experience in store work. Address J., Box 33, care Georgian. 59-27-4

SITUATION—Georgian want ad will find it. If Mrs. J. F. Nutting, 32 West Fifteenth Street, finds this and has it marked when the "Want Ad" man calls Wednesday, he will present her with a dollar.

WANTED—Position as stenographer by young man eighteen years of age, who desires to get started with a good firm. Address M. M., 844 Glenwood Ave., East Atlanta, Ga. 30-24-4

A NO. 1 SALESMAN, aged 28; three years' experience, with good references, city and road; coming in Saturday night. L. R. Williams, 197 S. Pryor St. M. 5048. 202-24-4

GENTLEMAN, seeking to establish a business of his own, requiring at present only three hours daily, desires work female order of day. Expert stenographer, office man. Best references. Address Business, Box 9, care Georgian. 43-23-4

Female.

WANTED—Position by young lady; has had experience as stenographer and as general office assistant. Phone Ivy 6813-L. 51-29-4

STENOGRAPHER with clerical experience desires position at once. Willing to begin on small salary. Do not call, but write to Miss P. Johnson, 34 West Mitchell Street. 42-29-4

THREE furnished light housekeeping rooms wanted where cleanliness and carefulness will be appreciated with reasonable rent. Hurry, Box 36, care Georgian. 47-29-4

WANTED—Position as housekeeper by reliable white woman with experience. Address Mrs. M., Box 360, care Georgian. 32-29-4

ANY ONE wanting woman as laundress on lot or house cleaner, apply to Mrs. J. A. Hill, 383 Richardson Street. 200-28-4

RELIABLE young lady desires position at once as nurse or maid. Address L., 17 Newman Street, Atlanta. 25-28-4

WANTED—Situation for mother and daughter as cook and maid, or nurse, with rooms each. Apply 40-B Henry St. 39-28-4

TEACHER with first grade licenses and normal training and six years' experience in kindergarten and primary departments of public school wants place as governess during summer months. Will be willing to help care for children. Address Teacher, Box 303, care Georgian. 88-27-4

A YOUNG LADY teacher, two years' experience, holding first grade license, normal training and excellent ability, wants good paying position. Box 417, Bainbridge, Ga. 61-27-4

COMPETENT young lady stenographer desires position; best references; moderate salary. Address Miss E. B., 36 Alice St. 4-27-202

MUSIC TEACHER WANTS POSITION —Teacher of voice and piano, holds position in High School, desires change; best of references. Address Voice and Piano Teacher, care Georgian. 47-24-4

WANTED—Cases to nurse by experienced sick nurse; maternity cases a specialty. Rates reasonable. Best references. Call Ivy 4629. 200-21-4

DRESSMAKING—DRESSMAKERS.

WANTED—To sew out; good on nice dresses; also sew at home. $1.25 per day. Dressmaker, 374 East Hunter. 57-28-4

SEWING wanted in private family by colored woman. Address Dressmaker, 246 Currier Street. 97-27-4

AUTOMOBILES



For Sale, Repairs and Accessories.

$1,950—Fore-door, 35-horsepower Firestone-Columbus touring car, just painted and thoroughly overhauled. Guaranteed good as new. $800. $2,000—1910 model 35-horsepower Firestone-Columbus touring car, in fine shape and a good looker, $450.

1913 model Empire 25 fore-door touring car. Price, $1,000 f. o. b. Atlanta, and used since November as our demonstrator. Guaranteed same as new car, $550. THESE PRICES are made low so as to get the cars out quick, as we need the room and money for new cars coming in this week.

THE FIRESTONE-COLUMBUS SOUTHERN CO.,
45-47 AUBURN AVE.
PHONE IVY 4177. 4-28-32

Good Used Cars At Reasonable Prices.

Ford Runabout, good condition, good tires.....$225.00
Ford Touring Car, with top, good condition 265.00
Courier Roadster, fully equipped, electric lights 275.00
Buick Model 10 Roadster, electric lights 325.00
Overland four-passenger, newly painted, new top..... 350.00
Primo Touring Car, new top and seat covers..... 450.00
Maxwell Roadster, Sportsman type, model Q, fully equipped, electric lights..... 375.00
Maxwell Touring, model G, four-passenger, fully equipped..... 450.00
Overland Coupe, 1911, fully equipped 450.00
Columbia, 1911, four-passenger, repainted, new top and electric lights 850.00

These cars are in good running condition and worth more than the prices quoted above.

BUICK MOTOR COMPANY,
241 PEACHTREE ST. 4-11-8

WILL EXCHANGE new 1912 or 1913 model Studebaker cars for pair of mules or good team of work horses; communicate with me for full particulars. Address Reuben Kyle, Roanoke, Ala. 4-27-29

FOR SALE—By

A Vacancy In Your Business Can Be Filled By Georgian "Want Ads." Try Them For Results

The Georgian's Rent Bulletin

ROOM AND BOARD.

LARGE front room and small room, furnished. Private home. Peachtree Street. Ivy 1779-J. 4-29-35

LARGE front room, unfurnished, with dressing room and bath, in private family. Peachtree Street. Ivy 1779-J. 4-29-34

EXCELLENT front room, clean and light; the best board; electricity; conveniences; walking distance; private home. Ivy 2856-L. 205-29-4

ROOM AND BOARD in private family; North Side; close in. Ivy 5261. 4-29-22

ONE large downstairs room for two; private bath, hot and cold water; electric lights; terms reasonable. 223 North Jackson. Ivy 5235-L. 4-29-20

220 PEACHTREE. The Wilton, select, up-to-date boarding house; North Side; business section; near in; table boarders; prompt service. Ivy 5196. 4-29-14

TWO newly papered rooms, with trunk room and kitchenette, new, sink, all conveniences; private home; close in; one-half block from Capitol Avenue. 217 East Fair Street. 200-29-4

FRONT ROOM AND BOARD for two gentlemen or couple May 1; dressing room connecting and private porch. Have only a few select boarders, references exchanged. Mrs. Agnew, 19 East Baker Street. Phone Ivy 2923. 27-29-4

LARGE ROOM with private bath; table board; ideal location. 442 Peachtree. Ivy 4562. 4-28-5

PLEASANT front room with three windows; also board. 62 East Cain. Ivy 6833-J. 4-28-18

A FEW BOARDERS wanted at 46 Houston St. Ivy 6672-J. 4-28-17

36 EAST NORTH AVE.

BETWEEN the Peachtrees; nicely furnished rooms and excellent table board. Ivy 6501. 4-28-16

ROOM with board for a couple of young men or business ladies; private family. Call Main 4238-J. 278 Rawson Street. 4-28-15

DELIGHTFUL rooms; best location; private home; table board a specialty. 256 Capitol. Main 2031-L. 4-28-14

COUPLE, gentlemen or business ladies may obtain room and board in private West End home; all conveniences. Terms reasonable. Phone West 1255. 70 Grady Place. 45-28-4

ONE large, downstairs room for two; private bath, hot and cold water; electric lights; terms reasonable. 223 North Jackson. Phone Ivy 5235-L. 4-26-21

TWO young ladies can get room and board in private family; rates reasonable. Main 280-J. 4-26-19

LARGE ROOM with private bath; table board; ideal location. 442 Peachtree. Ivy 4562. 4-26-25

LISTEN! Call Main 2456-L for quiet, private board and rooms; all conveniences. 308 South Pryor Street. 35-26-4

LARGE, light room, with board, in an elegantly furnished private, modern home, in the prettiest part of the city; everything strictly first-class; a real pleasant home to a refined, permanent couple; references. 619 West Peachtree. Mrs. Corey. Ivy 5635-J. 45-24-4

NICE downstairs front room and board for two young men; $4.50 week; walking distance North Side. Call 11, Ivy 3045, 8 a. m. to 6 p. m. 33-24-4

FOR RENT—To refined couple room and board; private home; north side; only those wishing something nice need apply. Ivy 7239. 4-23-43

ROOM AND BOARD in private family; all conveniences. 143 West Peachtree. Ivy 2104-J. 4-23-36

VERY large furnished room with board; vacant by 1st; convenient to bath; also room for nice young lady; single beds. Ivy 3694-J. 4-23-37

NEATLY furnished rooms; homelike cooking, also table board. 127 Capitol Avenue. Main 5172-J. 4-23-7

CAN accommodate four with room and board at 30 East Cain. Phone Ivy 2903. 4-23-6

BOARD AND ROOMS.

EXCELLENT TABLE; desirable rooms; close in; reasonable. 115 South Pryor. Atlanta phone 4949. 4-20-36

BEST MEALS IN TOWN, $3 WEEK. ROOM AND MEALS, $4. 197 SOUTH PRYOR. CALL MAIN 5048. 4-5-54

PEACHTREE INN.

A family hotel, located at Peachtree and Alexander Sts. American plan $7.50 to $12.50 week. European, $2 to $7 week. 1-9-34

ROOM AND BOARD.

Wanted.

ROOM AND BOARD by gentleman of 29; location North Side and fairly near in; private family preferred; family who will also board my wife and girl of four, who are to join me later. Best of reference. Prices should be reasonable. Address F. S. Parrigan, care Piedmont Hotel. 53-29-4

WANTED—June 16, room and board for wife of traveling man; connecting bath and privilege of using piano; want quiet place near car line; man pay flat rates while in town. Call Room 15, Marion Hotel, between 7 and 8 a. m. 204-29-4

ROOMS WANTED.

Furnished.

WANTED—Couple, no children, want two or three furnished light housekeeping rooms; suburbs considered. H. J. G., care Georgian. 4-29-6

ROOMS FOR RENT.

Furnished.

LARGE upstairs front room; gentleman only; private home; screened windows, electric lights, furnace, hot water. 169 Forrest Avenue. Ivy 6310. 4-17-13

FOR RENT—Furnished rooms in modern apartment building, newly papered and painted; steam heat; all modern conveniences; within four blocks of the Candler building. Call 596 Empire Life Building or phone Main 1897. 2-1-14

ONE nicely furnished front room with private porch, all conveniences, close in. Trinity Apartments No. 6. 35-29-4

NEATLY furnished room in private home for nurse or gentleman; good neighborhood. Main 4628-J. 4-28-34

NICE, large room with bath, on first floor; close in. 455 Peachtree Street. Call mornings. Ivy 6102. 4-28-37

ONE nicely furnished room; all conveniences; North Side. Call Ivy 4804-J. 4-28-27

NICE furnished rooms; also light housekeeping rooms. Main 2965-J. 149 Spring Street. 4-28-40

FOR RENT—Furnished room in an apartment; close to postoffice; $17.50 per month; references exchanged. Phone Ivy 2525. 4-28-23

PRETTY front room; electric lights; bath; telephone. $10. 62 Williams, corner Baker. Ivy 6760-J. 4-26-201

LARGE furnished room, private family, front porch; conveniences. 82-B East Sixth St. 4-27-61

BUSINESS GIRL desires roommate; delightful room; all conveniences. References exchanged. Trinity Apartment No. 2. 4-27-204

FURNISHED room to gentleman, near Peachtree; meals within the block. Ivy 6995. 4-29-32

TWO rooms, furnished for light housekeeping, $3 per week. 266 Whitehall Street. Main 2915. 4-29-36

ONE nicely furnished front room for rent. 288 Rawson Street. 205-27-4

HANDSOMELY furnished large front room, private bath, shady lot; gentleman preferred. Peachtree, care Georgian. 113-27-4

WELL-FURNISHED APARTMENT and also separate furnished room; all conveniences; close to town. Ivy 6575. 183 Ivy Street. 4-29-35

FOR GENTLEMEN, choice front room, convenient to bath; Myrtle Street, near Ponce DeLeon; Georgian Terrace neighborhood; also garage. Ivy 1495. 4-27-44

ROOMS near in; hot baths; nice meals; convenient. Mrs. D. H. White, 11 Cone. 91-27-4

ONE, nicely furnished room in the Corinthian Apartments for elderly or business lady only; connecting bath. Call Ivy 1717. 4-28-4

FURNISHED ROOMS arranged for housekeeping; private bath; references. Owner, 250 Woodward Avenue. Main 2590. 48-29-4

FOR RENT—Large furnished room between the Peachtrees, in Linden Avenue, to couple or young men; electricity; private family. Ivy 6246-J. 44-29-4

ONE nicely furnished front room, reasonable. Close in. Address B. K., care Georgian. 208-29-4

TWO or three connecting furnished rooms for housekeeping; reasonable rent. Phone Ivy 3287-J. 4-29-19

LARGE front corner steam-heated room, opens on very large porch; 3 windows, large closet, electric lights and bells, elegantly furnished in mahogany; affords beautiful wood-effect bath; plenty hot water all hours. Close in. Vacant on first. Prefer gentlemen. 190 Ivy St. Phone Ivy 5078. 4-29-15

NEWLY furnished rooms, private family, all conveniences. Close in. 82 W. Harris. Ivy 3607-J. 4-29-13

ONE BLOCK from Five Points, housekeeping if desired. 42 Auburn Avenue. 4-28-42

ONE furnished room; close in; two gentlemen or business couple. Call M. 5189. 4-28-13

ONE nicely furnished room for rent; all conveniences. 43 West Peachtree Street. Ivy 2160. 4-27-42

NICELY furnished, large room, with private bath. 84 Forrest Ave. 4-24-15

FURNISHED rooms for light housekeeping and one furnished front room. Main 3458-L. 4-27-22

THREE nicely furnished rooms and kitchenette. Private home. Modern conveniences. Gordon Street. West 1057-J. 4-27-21

ONE large front room, electricity; all conveniences; three blocks of Candler Building. For information, call Ivy 759. 795 Ivy Apartment 1. 45-27-4

ROOMS, nicely furnished, private home; all conveniences; new bungalow. Ivy 2825-J. 4-27-16

COOL, delightful furnished upstairs rooms to couple or gentlemen. Pullman. Call Main 5433. 4-27-200

TWO or three beautifully furnished front rooms; first or second floor; complete for housekeeping; private entrance; hot bath; Bell phone. 240 Washington. 4-27-26

NICELY furnished front room, in modern home; every convenience; private family; near business section; West End. West 201-J. 4-27-25

FIVE ROOMS, furnished or unfurnished, with all conveniences; rent reasonable. Apply at 325 Capitol Ave. 4-27-28

BOARD WANTED—If you want boarders, Georgian "Want Ads" will find them. If Mrs. William L. McCalley, 357 Forrest Avenue, finds this and has it marked when the "Want Ad" man calls Wednesday, she will receive a dollar bill.

FURNISHED rooms in private home; all conveniences; baths, hot and cold water. 19 East Harris. 4-23-27

ONE furnished room, for gentlemen; connecting bath; all conveniences. Peachtree Place. Ivy 4468-J. 4-23-28

EXCELLENT rooms, with or without board; private home; North Side. Ivy 6221. 4-23-29

FOR RENT—Nicely furnished rooms; all conveniences. 45 Williams; apartment 3, third floor. Ivy 3116. 4-19-14

Unfurnished.

FIVE beautiful upstairs rooms, bath, gas, electricity and use of phone; with couple. 11 North Moreland Avenue. Call Atlanta 929. 203-29-4

TWO OR THREE furnished or unfurnished rooms for light housekeeping. 39 West Linden. 4-29-18

ENTIRE second floor of four rooms and bathroom, hot and cold water, sink; owner's residence; references. 536 Piedmont Avenue. 26-29-4

THREE beautiful rooms; gas; electricity; every modern convenience. 133 Capitol Avenue. 4-28-3

ON CAPITOL AVENUE, four upstairs rooms, porch, back stairs and bath; couple without children. References exchanged. Atlanta phone 3316. 28-28-4

TWO connecting front rooms; all conveniences; specially suited for light housekeeping. 1 Angier Ave. Phone Ivy 181. 32-28-4

THREE large connecting rooms, with separate gas, sink and pantry. 530 Lawton. Main 847. 4-27-56

FOUR nice new rooms, all modern conveniences; bath, electric lights, etc. Price $12.50. 90 Stewart Avenue. 92-27-4

TWO large unfurnished connecting rooms with all conveniences, suitable for light housekeeping. Apply No. 8 Highland Ave., Bell phone Ivy 2865-J. 4-27-62

THREE large connecting corner rooms; gas, bath, sink; walking distance; south Side; couple or adults. Main 5324-L. 4-27-19

TWO ROOMS for light housekeeping; Inman Park section; conveniences; references. 39 Royston Avenue. 4-24-5

Furnished or Unfurnished.

FURNISHED or unfurnished room; hot baths, electricity; North Side; 12 minutes walk to Candler Bldg.; reasonable. Ivy 859-J. 4-29-16

THREE beautiful corner rooms; separate entrance; private bath, verands; sink in kitchen. Ivy 99. 4-29-8

APARTMENTS FOR RENT.

Furnished.

OGLETHORP EAPARTMENTS.

SIX-ROOM furnished apartment for rent from May 1 to September 1 or longer; all conveniences. Apartment 1, 195 Ivy St. Ivy 759. 36-29-4

TWO rooms, kitchenette and bath; also garage; references. Phone Ivy 2432. 4-29-17

APARTMENT of three beautiful rooms, Inman Park; private home; new; large kitchen, with all conveniences; screens; east porch. Phone Ivy 2329-J. 4-28-41

Unfurnished.

WANTED—To sub-lease an unfurnished apartment, all modern conveniences. Apt. H, 312 Rawson St. Phone M 5478-J. 52-29-4

WORK—If you want a position, Georgian want ads will find it. If Mrs. Joseph W. Hill, 184 N. Jackson Street, will have this marked when the "Want Ad" man calls Wednesday, he will give her one dollar.

IN THE HERBERT, 466 Courtland Street, close in, on North Side, six rooms and bath, front and back porches, steam heat, hot water, janitor service, rent $42.50. Reference required. Apply Herbert Kaiser, 411 Atlanta National Bank Building. Phone Main 276 or janitor on premises. 4-25-29

FOR RENT—Nice five-room apartment, front and rear porches. Apply to Owner, 356 North Jackson Street, Atlanta phone 78. 4-24-3

HOUSES FOR RENT.

TWELVE-ROOM HOUSE, furnished; couple of blocks from postoffice. Main 3345. 4-28-29

COMPLETELY furnished nine-room brick house; sleeping porch and all modern conveniences; Ponce DeLeon Ave. Call Ivy 2117 from 8 to 12 a. m. 4-27-24

Furnished or Unfurnished.

FURNISHED OR UNFURNISHED 5-room cottage; close in; garden planted. Call Main 3639-J. 197-27-4

Unfurnished.

HOUSE, very large and light, on large lot; very large porches and servants' house. Most desirable location; would like to reserve one room, and also have three young men that would like to keep one. Will rent whole house, also nine-room house. Ivy 6705. 4-28-6

$25—Six-room house. 78 Crew Street. In good repair. $24 Atlanta National Bank Building. Main 2683. W. C. Tolbert. 4-27-28

OUR RENT list describes everything for rent. Call, write or phone for one. Ivy 3390. Charles P. Glover Realty Co., 2½ Walton street. 2-13-49

FOR RENT—Seven-room modern cottage, $30; instantaneous water heater; near corner Pine and Jackson. Apply 310 East Pine St., or phone Owner, Ivy 4814-L. 4-27-200

GEO. P. MOORE, Real Estate and Renting. 10 Auburn Avenue.

FOR RENT.

AT No. 212 Rawson Street, corner Central Avenue, we have a second-floor flat of six rooms, carrying all modern conveniences. The walls have just been retinted, and the house is in first-class condition; within ten minutes' walk of center of the city; close to school, and in best section on the South Side. Price $27.50.

NO. 8 Connecticut Avenue, Edgewood, Ga. At this number you will find a six-room cottage, with all conveniences, except bath; large lot; house is in good repair. This is an ideal place for any one who desires to raise chickens, as the lot is very large.

HOTELS FOR RENT.

MODERN HOTEL FOR RENT ..... We offer the Eureka Hotel for rent from September 1, 1913, to reliable and enterprising party. Only hotel in city of 5,000 population, and a splendid proposition for right party.
ABBEVILLE HOTEL CO.,
Box 33, Abbeville, S. C. 4-27-1

ATLANTA REAL ESTATE is increasing in value daily. Many bargains are offered in the Real Estate columns of the "Want Ad" section of The Georgian.

OFFICE SPACE FOR RENT.

DESK SPACE with use of telephone. Apply 533 Candler Bldg. 4-25-9

GROUND FLOOR, small store or office; rent cheap; long lease. 6 Auburn Avenue, two doors off Peachtree. Phone Ivy 1372. 4-24-14

FARMS FOR SALE.

FOR SALE—Four small farms, one 10½, one 20 and 30, and one 50 acres; all in high state of cultivation; one and a half miles Austell, Ga.; three five-room houses in Austell, Ga., one eight-room house in Douglasville, Ga. Address P. O. Box 177, Austell, Ga. 200-29-4

STORES.

For Rent.

FOR RENT—A fine new brick store, next door to Jacobs' pharmacy, Gordon and Lee Streets, West End. Suitable for any first-class business. Phone Ivy 190. 4-23-201

BUSINESS PROPERTY

For Rent.

THE BEST close-in coal yard in Atlanta, with trestle and railroad facilities. We are in position to give lease. Close in on Western and Atlantic Railroad. Call Greene Realty Company, 511 Empire Building. Phones 1599. 4-27-60

AUTOMOBILES—The speedy Cartercar will drive up to the door of Mrs. T. Ada Ralls, 33 Irwin Street, Wednesday morning and she will receive a new dollar bill if she has this ad marked.

STABLES.

For Rent.

FOR RENT—Stables. For information, call Ivy 206. 4-28-33

HOUSEKEEPING ROOMS.

Wanted.

WANTED—Unfurnished rooms for light housekeeping. Young couple without children. Address E., Box 175, care Georgian. 4-29-5

WANTED—By refined couple with two children, two or three rooms on North Side for light housekeeping. Must be in respectable neighborhood and rent reasonable. The best of references given and required. Box 200, care Georgian. 200-26-4

HOUSES WANTED.

Unfurnished.

WANTED—Unfurnished house, six to eight rooms, to August or September. Address E. T. H., care M. & M. Club. 4-28-10

BUSINESS GUIDE

Ready Reference for the Business Man, the Artisan And the Public in General

Architects and Builders.

BUILD and stop paying enormous rent. You need an architect who understands your particular needs. My long experience as architect and builder and I can furnish you plans, specifications and bill of all necessary materials cheaper than anybody else in Atlanta. It's to your interest to see me. FRITZ WAGENER, 405 Fourth National Bank Building. Phone Main 174. 2-25-54

Auction Sales of Furniture and Household Goods.

CENTRAL AUCTION COMPANY, 12 East Mitchell street, buys and sells everything; regular auction Tuesday and Friday. Bell phone Main 2424. 10-3-41

Automobile Repairing.

BROKEN AUTO PARTS.

FORGED Broken springs re-welded and guaranteed. Prices right. Satisfactory service. Anderson Bros. & Rich, both phones, 372 Edgewood Avenue. 4-2-7

Banks.

AMERICAN NATIONAL BANK, Corner Alabama and Broad street. CAPITAL AND SURPLUS $1,000,000.

Barber Shops.

HAIR CUTS—15c.
2 Viaduct place, between Peachtree and Broad. 12-28-28

Bicycles.

FOR BICYCLES and supplies, See D. Alexander, 54 N. Pryor. M. 3116. Repair Work a specialty. 3-27-51

CALL Main 1320, Atlanta 1436. Bicycle repairs and sundries. Atlanta Bicycle Company, 10 Peters Street. 2-15-66

Blue Prints.

DIXIE BLUE PRINT CO.
40½ LUCKIE STREET, Atlanta, Ga. Best equipment. Best prints of any size or kind. Lowest prices. Phone Ivy 5364. 4-28-12

Box and Bedding Plants.

ALL KINDS of bedding and box plants, 50c per dozen. Telephone your order. Ivy 1248-J. Ponce DeLeon Floral Co., 398 Ponce DeLeon avenue. 4-3-2

Builders.

LET US BUILD you a home. Will buy you a lot or pay off your lot. Terms to suit. 400 Temple Court. Main 4189. 4-15-16

Carpenter and Builder.

ALL KINDS REPAIR WORK.
D. M. WHEELER, 19 South Forsyth St. Phone M. 4186. Atlanta 1547. 12-31-16

Carpets and Rugs Cleaned.

ATLANTA STEAM CARPET CLEANING COMPANY (Inc.) 27 West Alexander street. Phone Ivy 4186. Moist and dry cleaning. Rugs woven from your old carpets and rags. Porch shades made to order. 2-8-27

Coal.

Coal, Coke and Wood.

S. M. TRUITT & SONS,
for dry wood and best coal. 1-31-21

Contract Painting and Wall Tinting.

J. A. JOHNSON, 397 W. Fair St., West 1288-J, for all kinds of painting and tinting.

Dentist.

PORCELAIN—NO GOLD
CROWN AND BRIDGE WORK OUR SPECIALTY.



Whalebone; Best Set.
$3.00
No More, No Less

GOLD CROWN (22 CARAT) ..$3.00
BRIDGE WORK, PER TOOTH 3.00
SILVER FILLINGS .25
GOLD FILLINGS .50
CLEANING TEETH .50
TWENTY-YEAR GUARANTEE.
EASTERN PAINLESS DENTISTS,
23½ Peachtree Street. 4-2-31

Ear, Nose, Throat and Lung Trouble.

DR. GEORGE BROWN, Diseases of the Ear, Nose, Throat and Lungs, 312-14 Austell Bldg. I have the only compound oxygen plant ever brought South and make this gas daily. Weak, nervous, anaemic and pale people are invited to call. 4-6-13

Engineering and Machine Designing.

G. V. PLANT, M. E.
I DEVELOP YOUR INVENTION.
Dixie Pattern and Machine Works, 262 West North Avenue. Main 2829. 4-5-17

Fly Screens.

FLY—SCREENS—FLY

COME SEE our Roll-aawy Screens, our Roller-bearing Screens, our Sliding Screens; none better. It will pay you to see our goods; get prices. 217 Kiser Bldg. Main 1319. Porter Screen Co. J. J. Crawford, Agent. 2-4-14

Fire-Proof Storage.

WE STORE HOUSEHOLD GOODS and pianos. Office and warehouse, 239-241 Edgewood avenue. Ivy 2037. John J. Woodside Storage Company.

Fresh Oysters Daily.

VIRGINIA and New Orleans oysters on the half shell, 40c dozen. 77 Peachtree street.

Furniture Repairing and Upholstering.

SOUTHERN FURNITURE EXCHANGE CARPET cleaning, furniture repairer. Furniture bought and sold and mattresses renovated. 121 McDaniel Street. Bell Phone Main 4840. Atlanta Phone 3892. 4-6-6

FURNITURE repaired, upholstering, refinishing neatly done. Work called for and delivered. Young K. Carson, 479 Marietta street. Atlanta 3567. 3-5-6

W. L. LUNSFORD & CO., Upholstering, repairing and refinishing furniture of all kinds; satisfaction guaranteed. Phones, Atlanta 5950-F, M. 5111. 3-5-30

Furniture.

T. C. FURNITURE CO.
Cash or easy payments, 415 Marietta, Phone Atlanta 1797. 4-5-12

Hardware and Tools.

HARDWARE, tools, household specialties. 100 per cent value at 100 Edgewood Avenue. H. G. Martin. 2-11-41

Hat Cleaning.

STRAW HATS, 25c; Soft Hats cleaned and blocked, 35c. George's Hat Cleaning and Shoe Shine Parlor, 3½ E. Ala. Street. 4-10-11

Hatters.

ACME HATTERS make old hats look like new. Mail orders given prompt attention. 20 East Hunter street. 12-3-44

Instrument Makers.

E. A. BOSTROM MFG. CO., Instrument Makers.
NOW LOCATED AT 378½ EDGEWOOD AVENUE. All kinds of high-grade light machine work done. Special attention given to repairing of engineers' instruments. LEVELS and TRANSITS 3-11-40

Jewelry.



$1.00 a week will pay for a good watch, a diamond, a piece of jewelry, or a pair of eyeglasses, or spectacles. "You wear them while you pay for them." Every article guaranteed. Prices Reasonable.

5 SOUTH BROAD STREET.

Lighting Fixtures.

ELECTRIC and gas fixtures; all new styles; lowest prices. Queen Mantel and Tile Company, 56 West Mitchell street. Phone Main 681. 1-16-16

Lime, Concrete, Roofing, Stone.

LADD LIME AND STONE COMPANY, Lime, concrete and roofing stone. 915 3d Nat. Bank Bldg. 2-8-50

FOR all kinds of machine work see Camp Bros., now located at 275 Marietta street. Phone M. 2937. 12-3-4

Machine Work.

MALSBY COMPANY.
Manufacturers of and Dealers in MACHINERY.
438-40 MARIETTA STREET. 4-5-16

Mattress Renovating.

SANITARY MATTRESS RENOVATING—Factory new and up-to-date; moderate prices; give us a trial. Jackson & Orr Company, Means street and W. & A. R. R. Both phones. 3-20-14

Paint.

EMERY CONSTRUCTION COMPANY. "Let us build you a house." "Or paint your old house." 318 Fourth National Bank. Main 1455 4-29-26

PAINT! PAINT!
THE TRIPOD PAINT COMPANY, 37-9 Pryor Street.
BEST goods, prompt service. Phone us your orders. Phones Bell Main 4711, Main 4710, Atlanta 406. 7-1-12

Printing.

RYBERT & HOLLINGSWORTH
FOR ANY KIND of printing.
We satisfy our customers.
10 Gilmer Street. Bell Main 4600. 4-4-8

Roof and Gutter Work.

I REPAIR all roofs, gutters, all kinds sheet iron work. 33 South Pryor. Main 3127. T. W. Hooper. 3-4-62

Safe Cracksman.



Fire and burglar proof safes opened and repaired. C. C. Downes, 29½ Marietta Street. Phones M. 2146. Atlanta 4922. 4-5-11

Sand.

SAND.
SAND in any quantity and quality; prompt delivery. S. M. Truitt & Son. 1-13-32

Sewing Machines.

WE RENT new machines with complete set of attachments for $2 per month; also machines repaired; prompt delivery. Both phones 1893. Singer Sewing Machine Company, 79 Whitehall. 9-14-44

Shoes.

GET the best shoes for the whole family. Peacock & Drennen, 222 Marietta Street. 4-16-28

Shoe Repairing.

SHOES HALF-SOLED, SEWED, 50 CENTS.
At Gwinn's Shoe Shop, 6 Luckie Street, Opposite Piedmont Hotel. Both phones. 3-26-45

Stove and Range Repairing.

STOVE DOCTOR.
STOVE, range and furnace repairing. 61 South Pryor Street. Bell Phone Main 1460. Atlanta phone 1410. 4-10-10

DAN, THE FIXER.
STOVES AND REFRIGERATOR REPAIRING.
We sell second-hand gas stoves.
We sweep chimneys.
121 WHITEHALL STREET.
Atlanta phone 2235. Bell phone M. 2698.

Transferring and Moving.

TRANSFERRING and moving a specialty. Prices reasonable. L. Stallings. Bell Phone Ivy 3094-J. 42-25-4

Trunks, Bags and Suitcases.

RETAILED AND REPAIRED.
ROUNTREE'S, 77 WHITEHALL ST.
PHONES: Bell M. 1576. Atlanta 1654.

Umbrellas.

"Taylor-Made" Umbrellas.
BUY from makers; all prices and styles; re-covering and repairing; every umbrella kept in repair free. Phone for salesman; prompt service.
TAYLOR UMBRELLA CO.,
116½ Whitehall St. 4-23-35

Violin Maker.

OLD VIOLINS BOUGHT, sold and exchanged; repairing a specialty. The Old Reliable Violin Dealer. Mays Badgett, 34½ Peachtree. 3-21-24

Wood.

SOUTH GEORGIA mill cut-offs by the carload or any quantity you may want. They make fine kindling. S. M. Truitt & Son 1-13-33

LOOK—You have read this; if you want anything, others will read your ad if it's in the Want Ad Section.

POULTRY, PET and LIVE STOCK

N. Y. Poultry Show Over 50 Years Ago

Interesting and Amusing Sketch From Old Scrap Book.

In looking over an old scrap book we find a report of a poultry show held in New York City over 50 years ago, and in order to give our younger readers an idea of what breeds of thoroughbred fowls obtained in those days, we make a few extracts. The report says:

"The show opened with large crowds of visitors on hand. The collection is both large and varied. The moment you enter your ears are greeted with all kinds of discordant notes proceeding from the throats of geese, hens, roosters and all kinds of domestic fowls. The domestic fowls occupy one floor and the games another, while the dogs and deer have an apartment to themselves.

"The gigantic Shanghais, Chittacongs and Cochin Chinas, all members of the same family, occupy separate coops.

"Wherever you turn bills of every kind are presented to you—long bills, short bills, broad bills and bills of every kind are thrust out from between the bars of their prisons seeking (in the language of the Scriptures) what they may devour. It is hardly necessary to say that their exertions in this respect are very poorly rewarded. Like human bipeds, they are doomed to many disappointments.



EDITED BY JUDGE F. J. MARSHALL

Collection Varied.

"The collection contains some excellent, but a large number of miserable specimens. Coop No. 110 contained a large Shanghai rooster weighing 30 pounds and standing 2 1-2 feet high, at least. He is a powerful bird, but we should say that the flesh of a smaller fowl would be much more tender and palatable. The rooster is said to be 9 months old.

"The Bramapootra is the name given to another large species of imported domestic fowl, and by some it is considered superior to any of those mentioned above. They are not so heavy and are excellent layers.

"The prizes ranged from $3 to $5, and included guineas, pheasants, eagles, dogs, deer, sheep and hogs besides the chickens, ducks, turkeys and geese."

We think that the above extracts will be of interest to many of our readers—that they may see the names and the number of breeds then and now.

At that time you could count the different breeds of chickens upon the fingers of your two hands. At the present time we have about 150 varieties, including turkeys, ducks and geese—quite a contrast in numbers. Looks a little like we had been doing something during that time. In fact, I do not see how we can improve much upon the stock we now have, except to give a little more variety in coloring.

Ducks.

EXTRA FINE trio White Runner Ducks, $5.00. White Rock eggs $1.00 setting. C. O. Harwell, care H. G. Hastings & Co. 4-29-1

WANTED—Mrs. Annie Reynolds, 136 East Linden Street, to have this marked Wednesday morning when the "Want Ad" man calls. He will give her a new dollar bill.

GUINE White Indian Runner Ducks for sale; four drakes, three ducks; Spencer strain; a bargain; first $25 gets them. C. W. Lancaster, Davisboro, Ga. 40-28-4

FOR SALE—Day-old White Indian Runner ducklings, 50c each. Stock direct from California. S. A. Juhan, Adel Ga. 52-23-4

ON account of my health I am forced to sell our entire flock of ducks, consisting of 100 Fawn and White Runners, 20 Mammoth Pekins and 14 White Runners. Most of these are prize winners and ribbons go with them. They are all select birds. Low price on all or either variety. Make offer or write me. Eggs $1 for 12, $5 per 100. Ducklings any time 25c each. Oak Dean Farm, Stone Mountain, Ga. 4-17-10

Eggs—All Varieties.

WHITE LEGHORN and White Orpington eggs for setting; fertility guaranteed; $1.25 per fifteen, delivered. Englewood Farm. Atlanta phone Inman 95. 41-28-4

Eggs—All Varieties.

BALANCE SEASON—Eggs from my special mating "bred-to-lay" S. C. White Leghorns, $1.50 setting; special mating White Runner ducks (Patton strain) including second drake, fourth and fifth young ducks, Atlanta show, November, 1912, $2 setting. South Georgia Poultry Farm, Sale City, Ga. 3-1-18

THE EGGS of different varieties of fowls will be found classified under their respective breeds in the future, instead of under the classification of "Eggs." 26-27-4

Leghorns.

FOR SALE—Eighteen White Leghorn hens, one year old, are laying. Main 5481-L. 4-29-21

CAN FURNISH few settings thoroughbred White Leghorn eggs. 75c per fifteen. 94 Crew. Main 4865-J. 4-26-17

WHITE LEGHORN cockerels, heavy laying strain, $1.50; pullets, $2 each; eggs, $1.50 and up. Mrs. Robert West, 132 Carter Hill road, Montgomery, Ala. 11-9-66

Orpingtons.

S. C. CRYSTAL WHITE Orpingtons; eggs, $2, $3, $5 per setting of 15 eggs; old and young stock for sale. George M. Moseley, Menlo, Ga. 2-27-9

FOR SALE—One pen Kellerstrass White Orpingtons, one cock and four hens; also several trios of Cook's White Orpingtons; foundation stock direct from Cook farms. Write for prices. Mrs. E. O. Miller, Fort Valley, Ga. 3-12-16

Poultry—All Varieties.

FREE RANGE DUCK AND POULTRY FARM, Chamblee, Ga. Large stock of White Runners, Leghorns and Rhode Island Reds, enables us to ship fresh eggs, strong and fertile. Write for prices on stock and eggs if you want a bargain. 1-21-18

Seeds.

COUNTRY GENTLEMAN SWEET CORN, most delicious table corn; now is time to plant it, also lima beans, melons, found of best quality at Mark W. Johnson Seed Company, oldest seed house South, 35 South Pryor. 30-29-4

QUESTION—If you have read this, is it not reasonable to suppose others will read your ad in this paper if you want anything?

Plymouth Rocks.

EGGS from prize-winning E. B. Thompson Ringlet Barred Rocks, either mating, $2 for fifteen, $5 for thirty. A. M. Kendall, Dallas, Ga. 3-8-11

Poultry, Plants and Seeds.

H. G. HASTINGS & CO.

SEEDS, PLANTS AND POULTRY SUPPLIES. PHONES 2568.

THIS is the season for mites and lice. If you start in time you can keep them down. We carry a full line of Lice Powders and Liquid Disinfectants.

CONKEY'S HEAD LICE OINTMENT, guaranteed to kill lice on baby chicks; absolutely harmless to use; 10 and 20c.

AVOID losses from white diarrhoea. Drop a tablet of Pratt's White Diarrhoea Remedy into the drinking water.

NOTHING on the market will make chicks thrive like Pratt's Baby Chick Food; four pounds 25c.

PRATT'S DISINFECTANT destroys germs, kills lice and mites and makes everything sweet and clean; 35c quart; $1 gallon.

A FULL LINE of Cypher's Incubators and Brooders.

MYERS' FAULTLESS HAND SPRAY, the best 50-cent spray made.

STANDARD SPRAY PUMP, made of solid brass; guaranteed for five years; good for whitewashing and disinfecting, $4 each.

Horses, Mules, Vehicles, Etc.

SIX MULES for sale cheap; also fine Jack. Morrow Transfer Company. 4-28-22

FOR SALE—One fine hound puppy, male five months old, from extra fine stock for possum hunting; just the right age to begin training for fall hunting. A bargain. W. W. C. Brock, Mandeville, Ga. 40-29-4

Plymouth Rocks.

BARRED ROCK eggs, pure and fresh from the Georgia Poultry Farm; $1 per setting. On sale at 12 South Broad. 26-27-4

BUSINESS OPPORTUNITIES.

THE OFFICE SERVICE COMPANY offers to all travelers a home, an office at small cost. Consult us. We save you money. We show you how to save money. Write us. 213 Temple Court Building. 2-28-35

Notice—Opportunity.

PARTY owning small amount stock manufacturing plant Northwest Georgia operating regularly night and day but two seasons will sell or exchange same for small lot or automobile. Valued at $500.00. Address M. A. C., Box 10, care Georgian. 4-29-4

BURGLAR-PROOF—If Mrs. Wade H. Craig, 120 Summit Avenue, has this ad marked when the "Want Ad" man calls Wednesday, she will receive a dollar bill for the trouble.

WANTED—Steady, sober working man with $400 to take half interest in the best paying business in Atlanta. For investigation, address Partner, Box 402, care Georgian. 4-26-6

PATENT RIGHT FOR SALE. A VALUABLE improvement on wall construction, damp, heat and cold proof; eliminates repairs; less insurance; perfectly sanitary. See the Modern Construction Company, rooms 408-409 Gould building, Atlanta, Ga. Phone Main 4398. 3-3-6

REAL ESTATE—If you want to buy or rent a home, read the Real Estate Section of The Georgian. If Mrs. Linton S. Bethea, 98 Summit Avenue, finds this and marks it, she will be presented a dollar by the "Want Ad" man when he calls Wednesday.

WANTED—Party with $400 to invest in well established manufacturing plant; weekly dividend guaranteed; give telephone number. Investment, Box 38, care Georgian. 37-25-4

COLORED SALOON for sale, doing a good business; long lease; cheap rent. B. A., Box 816, care Georgian. 29-25-4

MONEY WANTED.

6%—WE WILL PAY—6% ON SAVINGS.
IN SUMS of $500 to $5,000. The Merchants and Mechanics' Banking and Loan Co., 209 Grant Building. Tel. Ivy 5341. Cash Capital $120,000. Thos. J. Wesley, Cashier. B. M. Grant, Pres. 3-11-50

MEDICAL.

DROPSY CURED—Relieves shortness of breath in 36 to 48 hours. Reduces swelling in fifteen to twenty days. Solum Dropsy Remedy Company, 408 Austell Bldg., Atlanta, Ga. 5-25-11

DEWBERRY'S DELIGHT.

WORKS while you sleep. It acts on the liver, bowels and the kidneys and removes the foul waste matter from the intestinal tract that causes 90 per cent of all human ills. Office, 98 Ashby Street. 4-9-16

DR. EDMONDSON'S Tansy, Pennyroyal and Cotton Root Pills, a safe and reliable treatment for painful and suppressed menstruation, irregularities and similar obstructions. Trial box by mail, 50c. Frank Edmondson & Bro., manufacturing chemists, 11 North Broad St., Atlanta.

MONEY TO LOAN.

R. C. DESAUSSURE.
TIME and monthly loans negotiated on real estate. Room 813 Atlanta National Bank Building. 4-29-25

PURCHASE money notes bought and money loaned on real estate. Chas. P. Glover Realty Co., 2½ Walton St. 4-12-2

PURCHASE MONEY NOTES—Extending over short periods of time, wanted for client. Wm. F. Gilliam, attorney, Sixth floor, Fourth National Bank Bldg. Call Main 1142. 4-26-11

WE loan money on furniture and household goods. F. & J. Loan Company, 120 Decatur Street. 4-25-8

MONEY ON HAND for immediate loans on property in or near Atlanta. J. E. VanValkenburg, 501 Equitable Bldg.

MONEY FOR SALARIED PEO

Atlanta Real Estate Is Certain to Increase in Value. There Are Bargains in These Ads.

Builders of Atlanta

Profit of $25,000 In $75,000 Trade

Guy Mitchell's Lucky Day—Folsom Lease Brings $7,000—Other Realty Notes.

On January 11, 1912, the Realty Investments sold to Guy Mitchell a 53.9 by 105-foot lot on Walton Street, 54 feet southeast of Cone Street, for $50,000, and on April 17 Mr. Mitchell sold it to John G. and B. Frank Bell and Dr. Delos Hill for $75,000. The papers in the various transactions went to record yesterday.

The Bells have taken one-quarter interest each and Dr. Hill has one-half. Mr. Mitchell bought this lot for $5,000 cash and gave nine annual notes of $5,000 each. He had taken up but one of the notes when he cashed in.

Folsom Lease Brings $7,000.

The lease and store fixtures of the Folsom Restaurant Company at 18-20 Marietta Street were auctioned off on the premises by B. Bernard this morning and brought $7,000. Dr. W. Von Riedl was the buyer, and it is understood that he represents outside parties who will improve the location and operate a restaurant or similar establishment.

This is one of the most valuable properties in town and the present 10-year lease calls for a rental of $9,600 to $10,800 a year. The frontage on Marietta is 50 feet, and the restaurant is in two divisions.

Peachtree Acreage Bought.

O. D. Gorman, Jr., of the Smith & Ewing real estate agency, has bought of J. E. Smith, a well-known bank president of Dublin, Mr. Smith's one-fourth interest in 120 acres of land on Peachtree road, adjoining the Folsom farm, one mile from Chamblee, at the rate of $40,000 for the entire place, or something less than $10,000 for the quarter. Mr. Gorman was the owner of the other three-quarters.

Mr. Gorman will spend some $20,000 developing this tract. The frontage on Peachtree is 4,000 to 5,000 feet and the acreage is about 3,000 feet deep. The Buckhead car line is expected to reach it in another year.

Land Company Organized.

Charles I. Ryan, James D. Robinson, John S. Cohen, Turner Fitten and Lowry Arnold have petitioned the Superior Court for a charter for the Riverside Heights Land Company, to develop private properties. The capital stock will be $10,000 at the start, with a limit of $50,000.

To Buy Brookhaven Club.

Real estate men who see a good property enhancement in North Fulton in the acquisition of the Brookhaven Club by the Capital City Club are exulting to-day over the news that the two clubs will probably be run as one. At the annual meeting of the Capital City last night a committee was appointed to go into this matter, and it recommended the appointment of five additional members, the whole committee to decide on buying the 150 acres at Brookhaven.

The original committee is composed of Robert F. Maddox, John E. Murphy and Dr. W. S. Elkin. They considered a definite proposition from the Brookhaven estate and are expected to take it up this week. In this event the members of the Capital City Club will begin at once to improve the Brookhaven property with the view of golfing, boating and bathing there throughout the summer.

Executor's Sale May 6.

Before the court house door Tuesday, May 6, Roff, Sims & Co. will sell at auction the property at 168 South Forsyth Street, between Garnett and Brotherton Streets, on terms of one-third cash, the assumption of a $2,000 loan, and the balance in one and two years, at 6 per cent. The lot is 53 by 203 and extends back to an alley.

This property is in the path of a steady development of the South Side's new wholesale district and is expected to bring a good price.

Lots Put on Market.

J. E. McCullough & Company have put on the market 30 residence lots in Capitol View at $450 to $650 each, on terms of $25 cash and $10 and $15 a month.

The Greater Atlanta Realty Company is offering 150 suburban lots for $100 each, on terms of $5 down and $2.50 a month, with no interest and no taxes.

B. M. Grant & Company have put on sale a number of lots on Beecher Street, a block east of Cascade Avenue and the Gordon Street car line, at $800, on terms of $200 cash and the balance in 6, 12, 18 and 24 months at 7 per cent. These lots are 50 by 175 feet to a 10-foot alley.

Builders Still Busy.

Among the citizens seeking permits for various kinds of dwellings at Building Inspector Hays' office in the City Hall to-day were G. H. Yancey, who will build a two-story frame dwelling at 1172 Piedmont Avenue, Carl Brenner, who will build a one-story frame on Barnett Street; J. B. Daniel, who will erect a one-story frame at 15 Park Lane, and B. Maier, who will add a story to dwellings at 306 and 308 Auburn Avenue, and at 105 and 107 Old Wheat Street, at a total cost of $3,000.

PROPERTY TRANSFERS.

Warranty Deeds.

$1,500—Otto B. McGriff to P. J. Harllee, 10.87 acres on Old Peachtree Road at J. W. Lowry's corner in land lot 257, 17th district. April 19.

$20,000—Elmer R. Kirk to Mrs. Sallie E. Beck, lot 90 by 290 feet, west side Peachtree Road at line between land lots 105 and 106. April 25.

$235—Mary P. Whaley et al. to Mrs. Elizabeth A. Melock, lot 50 by 120 feet, southeast corner Violet Avenue and Vanira Street. July 7, 1909.

$3,925—Dr. T. J. Crawford to Mrs. Annie L. Huss, 36, 36-A, 38, 38-A, 40 and 40-A Greensferry Avenue, 100 by 90 feet. April 12.

$4,000—Same to same, lot 108 by 80 feet, north side Clifton Place, 150 feet east of Butler Street. April 12.

$4,500—Fair Dodd to H. O. Reese, lot 50 by 116 feet east side Kennesaw Avenue, 158 feet south of Ponce DeLeon Avenue. April 28.

$3,150—Mrs. Margaret M. Jones to Mrs. Carletta Hunter, 153 and 155 Davis Street, 50 by 100 feet. April 28.

$1,400—Mrs. Alice E. Daves to Atlanta Cemetery Association, lot 600 by 640 feet, east side New Marietta Road where south line of Collins' land crosses said road. March 21.

$2,700—Mrs. M. E. Gossett to T. J. Eady, lot 50 by 180 feet, southwest corner S. S. Hathcock property, east side A. and W. P. Railroad, land lot 161. October 2, 1912.

$350—Knox Realty Company to W. S. Loftis and B. W. Boatenreiter, lot 50 by 136 feet, west side Hill Street, 200 feet north of Chestnut Street. April 22.

$9,500—Mrs. Ida Alma Turner to James Luther Campbell, lot 50 by 169 feet, north side Greenwood Avenue, 700 feet west of Williams Mill Road. April 25.

Warranty Deeds.

$1,000—Mutual Loan and Banking Company to Joseph Buchman, No. 46 South Humphries Street, 39x83 feet. March 1.

$2,200—L. P. Grant, Jr. (by guardian) to J. P. Brooke, No. 82 Oakland Avenue, 40x190 feet. April 17.

$1,150—John Dunn to Mrs. Mary L. Dunn, lot 350x432, west side of new Jonesboro Road, 275 feet south of Forrest Park land, land lot 122, Fourteenth District. April 29.

Loan Deeds.

$1,000—Mrs. Carletta Hunter to Mrs. Margaret B. Sanders, Nos. 153 and 155 Davis Street, 50x100 feet. April 28.

$300—W. O. McDonald to East Point Lumber Company, lot 45x153 feet west of Whitehall Street, 46 feet north of Oak Street. April 28.

$1,500—W. M. Poole to West End Bank, lot 50x155 feet, south side of La Rosa Terrace, 50 feet east of Princess Avenue. April 25.

$1,600—Mrs. Claudia S. Goza to Henry Hirsch, No. 152 Richardson Street, 54x140 feet. April 1.

$1,000—J. P. Brooke to Mortgage Bond Company of New York, No. 82 Oakland Avenue, 40x190 feet. April 18.

$3,250—Andrew C. Woolley to Home Life Insurance Company, lot 50x242 feet, east side of Maddox Drive, 190 feet south of Avery Drive; also lot 174x102 feet, east side of a 10-foot alley, 250 feet east of Maddox Drive and 220 feet south of Avery Drive. April 29.

Quitclaim Deeds.

$5—E. Anthony to N. B. Bledsoe, lot 50x130 feet, on Atwood Street, 200 feet from Oak Street. April 28.

$5—Fulton Building and Improvement Company to B. M. Kenny, lot 50x222 feet, west side East Ontario Avenue, 675 feet south of Gordon Street. March 24.

$1—W. E. Richards to same, same property. March 21.

$1—Penn Mutual Life Insurance Company to Mrs. S. C. O'Keeffe, lot 150x7x150 feet, north side North Avenue, 180 feet west of Hunt Street. April 20, 1912.

Deed to Secure.

$650—Harris G. White to Security State Bank, No. 379 Glennwood Avenue, 32x105 feet. April 24.

$650—Same to same, No. 377 Glennwood Avenue, 32x105 feet. April 28.

Liens.

$10—Moore Electric Company to Dr. O. R. Alexander, No. 71 Brookline Street. April 29.

Mortgages.

$4,314—Stonewall P. Jacobs to Trust Company of Georgia, Nos. 110 and 112 Hunt Street, 62x60 feet. April 21.

$481—H. E. Pharr to Central Bank and Trust Corporation, lot 41x140 feet east side Longley Avenue, 168 feet south of Baylor Street. April 10.

BUILDING PERMITS.

$4,650—G. H. Yancey, 1172 Piedmont Avenue, two-story frame dwelling. Wyche Construction Company.

$3,000—Carl Brenner, Barnett Street, one-story frame dwelling. Day work.

$150—M. D. Blum, 370 Washington Street, sleeping porch. Day work.

$250—Albert Boylston, 150 Simpson Street, remodel store. Day work.

$1,500—Sig Samuels Company, 73 West Mitchell Street, alterations.

$4,000—J. B. Daniel, 15 Park Lane, one-story frame dwelling. Day work.

$1,500—B. Maier, 306-308 Auburn Avenue, add story to dwelling. Kirkpatrick & Upchurch.

$1,500—B. Maier, 105-107 Old Wheat Street, same.

$400—S. Cunningham, 21 Blackgum Street, additions and repairs. Day work.

$175—Mrs. M. L. Johnson, 11 Bailey Street, repairs. Day work.

$250—George Lee, 93 Lansing Street, additions. Day work.

$500—Z. I. Gunn, 85 Ashby Street, repairs. Day work.

$200—Same to same, 14 Alice Street.

$4,500—Paul Fleming, 325 St. Charles Avenue, one-story frame dwelling. Day work.

$500—F. B. Florence, 534 Central Avenue, additions. Day work.

REAL ESTATE FOR SALE.

Sharp & Boylston

INVESTMENTS.

14 PER CENT—Fourth Ward negro property, in fine condition, well located and always rented. This is a No. 1 investment. Price $10,000, and can make terms. Good reason for selling.

17 PER CENT—Another piece of Fourth Ward negro property, close in. This is a little pick-up. Price $700 cash.

16 PER CENT—Four negro houses near Walker Street, comparatively new, location good. This is in one of the best negro sections in Atlanta. Rents for $35 month. Price $2,500.

WE also have several good investments in this class of property. Call in and see us and let us tell you about them.

REAL ESTATE FOR SALE. HOUSES FOR RENT.

W. A. FOSTER & RAYMOND ROBSON

REAL ESTATE, RENTING AND LOANS. 11 EDGEWOOD AVE.

FOR SALE.

TWO new six-room bungalows on Chatham Street, just off Moreland Avenue; hardwood floors, combination fixtures, bath, etc.; on nice large lots. Price $4,500; on easy terms. See Mr. Martin.

A VACANT LOT, 46 by 168; one of the few left on McLendon Street; nicely elevated; facing north; near Moreland Avenue. Price $1,950. See Mr. Cohen.

10½ ACRES of land not far from the River car line, with four-room house; convenient to schools and churches. Only $2,000. Reasonable terms. See Mr. White.

ON VAUGHN STREET, one block from South Decatur and East Lake car line, we have three nice homes of five rooms each, on lots 60 by 400, a small farm. We are going to sell these places for $2,250; $200 cash and $15 per month. See Mr. Radford.

ON PIEDMONT AVENUE, near Houston, a sub-division of lots, ranging in size from 23 by 140 feet to 25 by 180 feet, at $175 a foot, on terms of one-fifth cash and balance one, two, three, four years, with 6 per cent interest. These are good buys. See Mr. Collins.

FOR RENT.

7-r. h., 65 Austin Avenue $40.00
6-r. h., 22 Grady Place 20.00
6-r. h., 41 Gordon Avenue, Kirkwood, Ga. 30.00
6-r. h., 1170 DeKalb Avenue ... 30.00
6-r. h., corner Harvard and Malden Lane, College Park.. 20.00
6-r. apt. Stockton Apartments.. 35.00
6-r. flat 193 Capitol Avenue 33.10
6-r. flat 40-A Eugenia Street 25.00
6-r. h., 21 Warren Street 20.00
6-r. h., 17 Lucile Avenue 25.00
6-r. h., 1166 DeKalb Avenue 27.50
6-r. h., 411 Greenwood Avenue. 25.00
6-r. h., 36 Murray Hill Avenue.. 22.50
6-r. h., 44 Howard Street, Kirkwood, Ga. 22.50
6-r. h., 693 S. Boulevard 25.00
6-r. h., 12 Howard Street, Kirkwood, Ga. 22.50
6-r. h., 61 Mansfield 25.00
6-r. h., 40 Whiteford Avenue 30.00
6-r. h., 28 S. Warren 15.00
6-r. h., 140 Drexell Street 25.00
6-r. h., 9 Lyons Street 25.00
6-r. h., 49 Mills Street 17.50
6-r. h., 127 W. Boulevard DeKalb 20.00
6-r. h., 60 Highland Avenue..... 20.00
6-r. h., 210 Sells Avenue 30.50
6-r. h., DeKalb Ave., Oakhurst. 17.50
6-r. h., 289 East Fifth Street.... 32.50

AND A LONG LIST of larger and smaller houses, and we always take pleasure in showing them. Come to see us.

IF YOU HAVE MONEY to lend, we can place it safely.

FOR RENT.

116 EAST AVENUE—On the north side of East Avenue, between Prospect and Randolph, we have a two-story seven-room frame. Has electric lights, gas, hot and cold water, bath, washstand, closet and sink. In good condition. Highland Avenue car one block. Lot 40 by 100. Vacant May 22. $30.

WE PUBLISH A WEEKLY RENT BULLETIN, giving a good description of everything we have for rent. Get a copy.

JOHN J. WOODSIDE.

Atlanta Phone 618. 12 AUBURN AVE. Bell phone Ivy 671.

APARTMENTS FOR RENT. APARTMENTS FOR RENT.

APARTMENTS

ON GRANT PLACE, the new street running through to West Peachtree Street, we have those new Apartment Houses. They have 5, 6 and 7 rooms, with servant's room and storage room with each Apartment. They are new, and have every convenience; refrigerators, gas stove; janitor service, with White Way lights on the entire block. In easy walking distance. Price $35, $45 and $50 per month.

GEO. P. MOORE

REAL ESTATE AND RENTING,

10 Auburn Avenue.

REAL ESTATE FOR SALE. REAL ESTATE FOR SALE.

FOR SALE JOHN J. WOODSIDE

NICE LITTLE HOME.
(49 Newport Street)
HAS five rooms, city water; in good repair. Easy terms. Price cut to $1,600.

THOS. R. FINNEY,
Sales Manager.
12 "Real Estate Row."

Ansley Park Lot

IN THE BEST SECTION of the Prado and just one block from car line, we offer a slightly elevated level lot, size 50x150 feet, for $2,750. This lot is between two nice residences, and is a bargain either as a home or investment proposition.

Empire Trust & Safe Deposit Co.

Empire Building.

MARBUT & MINOR

BELL PHONE MAIN 3762. ATLANTA PHONE 3102-A.

$4,200—EIGHT-ROOM TWO-STORY HOUSE; LOT 100 BY 200; SOUTH MORELAND AVENUE.
$2,550—TWO NEW FIVE-ROOM COTTAGES; MAY AVENUE.
$2,750—SEVEN-ROOM COTTAGE; FLAT SHOALS AVENUE.
$250 TO $800—THIRTY BEAUTIFUL LOTS, NEAR EAST ATLANTA BANK.
$3,200—EIGHT ACRES WELL IMPROVED; 2 MILES OUT.
$750.00—Two large lots on McPherson Avenue.
$1,600—Five-room house, lot 60x160, Flat Shoals Avenue.

MARBUT & MINOR

$50 Cash, $25 Per Month

A NEW AND NEVER OCCUPIED SIX-ROOM BUNGALOW, WITH ALL IMPROVEMENTS.

HARPER REALTY COMPANY

717 THIRD NATIONAL BANK BUILDING.

Bell Phone Ivy 4286. Atlanta Phone 672.

SPECIAL OFFER

WE have one of the best North Side homes in the city, brick veneer, tile roof, all conveniences, including garage and servants' house, at a bargain; will take as part pay good vacant lot or house.

ALSO a nice 5-room cottage on South Side; bath and all conveniences; will exchange for vacant lot or sell on small cash payment.

Call SULLIVAN, 2854 M.

REAL ESTATE FOR SALE. REAL ESTATE FOR SALE.

YOUR OPPORTUNITY

WE HAVE on Ponce DeLeon Avenue two-story, new, modern, up-to-date home. All possible conveniences. We can deliver this property at a very low price. Misfortune causes owner to sacrifice. This is an exceptional opportunity to get a first-class home at the right price. Will take pleasure in showing this property.

R. C. Woodbery & Co.

REAL ESTATE AND RENTING.

803 Empire Life Bldg. Phone Ivy 4726.

AT PUBLIC OUTCRY

WE WILL SELL to the highest bidder before the Court House door on May 6th the property and equity of Moise DeLeon, Bankrupt, located at 241-243 Whitehall Street, being 52 1-3 feet on Whitehall Street with an average depth of 225 feet through to Forsyth Street, and fronting thereon 107 1-2 feet, being known as Nos. 210-214 South Forsyth Street.

At the same time and place, we will sell an undivided one-third interest in an equity in house and lot on the northwest corner of Forsyth and Castleberry Streets, known as 205 South Forsyth Street, and fronting 76.6 feet on Forsyth Street with an average depth of 85 feet.

Both of these pieces of property are in the immediate section of the Whitehall Street regrading and improvements.

Plats and full particulars regarding terms, titles, etc., to be had in our office.

TURMAN, BLACK & CALHOUN

203 Empire Building.

BEN GRAHAM COMPANY

319 Empire Building - Phone Main 4376

ON FIFTEENTH STREET we have a splendid 9-room house that we will sell at the low figure of $6,000. $1,000 cash; balance easy.

ON CENTRAL AVENUE—Good 12-room house, in good condition. Rented well. Worth $6,750. Make us an offer.

IF YOU want a beautiful lot on Peachtree Road, 50x285, runs back to 30-foot street, in vicinity of Oglethorpe University, for $1,000—$55 down, $17.50 month—see us.

J. O. PALMER, Salesman.

J. W. DOBBINS & CO.

312 Peters Bldg. Bell Phone M. 2126.

$2,750—ATTRACTIVE 6-room bungalow with electric lights, beam ceilings; everything modern; shaded lot; $150 cash. No loan.

$2,600—SIX-ROOM cottage, close in, all conveniences; lot 55x200; $350 cash; $20 monthly. No loan.

$2,600—SEVEN-ROOM bungalow, South Kirkwood; all conveniences; lot 50x175; attractive place; $200 cash, balance monthly. No loan.

$750—VACANT lot, 50x175, close to Cherokee Avenue; $50 cash; $10 monthly.

Steam-Heated Apartments

NEW, 6-room, second story; refrigerators, gas ranges, electric lights and all modern conveniences; 67 Highland, second door from Jackson. Special price to September 1.

W. H. WITHERS

217 and 218 Temple Court. Phone Main 4569.

THOS. J. BUCHANAN

West Peachtree Residence

THIS is a nice two-story, eight-room house, east front, with furnace room, coal bin and servant's room in basement; has beautiful bath, combination light fixtures; in fact, every modern convenience, and in the very best section. I can sell this cheaper than you can buy any other nice home on this beautiful street, and give fair terms.

The Randolph Loan Company

IS PREPARED to make first mortgage loans on real estate, second mortgage loans and we buy and sell purchase money notes. We loan from $1,000 to $1,000,000. The rate of interest is 5, 5 1-2, 6, 6 1-2, 7, 7 1-2 and 8 per cent, depending on grade and size of loans. Come direct to our office. Quick service. We finance building propositions.

21 INMAN BUILDING. MAIN 877.

REAL ESTATE FOR SALE. REAL ESTATE FOR SALE.

BEAUTIFUL RESIDENCE LOT FOR SALE

ON PEACHTREE CIRCLE, just off Peachtree and Fifteenth Streets, we have a very choice lot 100x234. This lot fronts the wide plaza formed by three streets, and faces some of the handsomest homes in Atlanta. Price $11,500.

Forrest & George Adair

Look These Over

$7,000—Ansley Park home; eight rooms; lot 60 by 400; near car line; easy terms.

$4,000—Ansley Park home; six rooms; lot 60 by 200; near car line; easy terms.

$1,500—Ormewood Park; beautiful corner lot; 150 by 150, on car line; paved street; city water and electric lights; easy terms.

THOMSON & LYNES

18-20 WALTON STREET. BOTH PHONES.

Fourteenth Street Home

STRICTLY MODERN 9-room residence, absolutely up to the minute. Beautiful hardwood floors, mahogany mantels, artistic electric fixtures, furnace heat, servant's room, cement driveway and garage. In fact, everything and a large lot thrown in. Am forced to sell, therefore offer my home $2,000 under market. Will make easy terms. Phone Owner, Ivy 5522.

FOR SALE BY

GREENE REALTY COMPANY

GRANT PARK COTTAGE.

We have a 6-room cottage on one of the prettiest South Side streets, has all conveniences, and a real home to be appreciated. Only $3,500, on terms. SEE US QUICK.

511 EMPIRE BLDG. REAL ESTATE, RENTING, LOANS. Phones 1599

WILLIAMS-HARTSOCK CO.

Real Estate and Builders

Main 2106 4th National Bank Bldg.

ANSLEY PARK HOME—It's new, eight rooms; has everything; very large lot, with a beautiful outlook; near car; $8,000; $500 cash, balance easy.

PIEDMONT AVENUE—Ten-room home, near Ponce DeLeon. As an investment and a home this is hard to beat. Price around $12,000. It's worth $14,000.

BEAUTIFUL North Side bungalow; six rooms, furnace, hardwood floors, tile bath, French mirrors, etc. This is new; location the best. Will sell at a price that is attractive, or will consider an EXCHANGE. What have you?

HIGHLAND AVENUE LOT, right at Ponce DeLeon. This is such a bargain we will have to wait to tell you more about it in person.

ANSLEY PARK—On The Prado, level lot, between homes that run well up in five figures, and near a car, too. This beautiful lot, $2,750; terms.

LITTLE STORE and living rooms; good North Side street; good stand; $2,750. Owner will take a lease one to three years, at $360 a year.

LET US BUILD FOR YOU—Cash or on easy terms. Bring us your plans, or we will get up the plans without cost to you.

For Rent

ON PEACHTREE STREET, close to Five Points, we have a room 35x12, first floor, suitable for barber shop or almost any kind of small business. The price is small.

WE HAVE two small places on Whitehall Street, between Hunter and Mitchell Street. These places are small, but well located, and can be rented cheap.

WE HAVE several stores on Highland Avenue, well located. See us for the price.

Brown, Strauss & Ward Company

REAL ESTATE, LOANS, RENTING. HOMES BUILT ON EASY TERMS.
112 Candler Building.
112 North Pryor Street. Phones: Ivy 3234-3235.

Home Bargains

THREE BUNGALOWS—By far the most beautiful ones ever built in Atlanta; prices ranging from $6,500 to $8,500. Terms easy. They have everything in them that heart could wish. We can't begin to name the many admirable points. Just let us show you and you will admit our opinion is correct. Remember, they are close to Druid Hills and Ponce DeLeon Avenue.

$7,800—WEST PEACHTREE HOME, eight rooms. This is a bargain. Yes, it is modern in every way; close to Fifth Street. Can arrange terms.

$3,500—WEST END BUNGALOW; a very pretty and convenient little five-room house, right in the best part of West End. Terms to suit you. You won't go any farther if you will look at this little home.

MARTIN-OZBURN REALTY CO.

Third National Bank Bldg. Phone Ivy 1276; Atlanta 208.

AN IDEAL HOME

IF YOU are looking for a nice home THIS IS what you want. On McLendon Avenue, eight-room two-story, hardwood floors, gas and electricity, newly paved street, on beautifully elevated lot 44x160. Price $6,250; easy payments. LET US SHOW YOU THIS. THIS IS A SPLENDID HOME ON THE NORTH SIDE, and is cheap at this price.

J. R. SMITH & J. H. EWING

REAL ESTATE, RENTING, LOANS.
Ivy 1513. 130 Peachtree Street. Atlanta 2865.

A. J. MAYFIELD

REAL ESTATE AND RENTING.

49 S. Pryor St.

WEST FAIR STREET.

Lot worth $800, house worth equally as much. Quick action will secure this for $900. This is worth while investigating.

THE ATLANTA GEORGIAN
Published Every Afternoon Except Sunday
By THE GEORGIAN COMPANY
At 20 East Alabama St., Atlanta, Ga.
Entered as second-class matter at postoffice at Atlanta, under act of March 3,1873
Subscription Price—Delivered by carrier, 10 cents a week. By mail, $5.00 a year.
Payable in Advance.

Recalling a Judge--And Women Led the Crusade in This First Example

Judge Weller, of San Francisco, has been recalled by a vote of the good people of that progressive city, and conservative citizens throughout the nation will be duly shocked at a radical performance which these conservative citizens have believed, or professed to believe, would shatter the foundations of order and of established government.

In this dreaded San Francisco situation there is another condition which should startle the reactionaries, and that is, that the women led the crusade for the recall of Judge Weller, and cast a large part of the vote which recalled him.

But when conservative, or even reactionary, citizens are familiar with the situation which resulted in the recall of Judge Weller they will be more disposed to realize that in this first instance at least of the recall of a judge their fearful forebodings are not wholly justified.

San Francisco is no more free from vice than any other city. There exist in that city, as elsewhere, evil men who prey upon the weaknesses of young girls and lure them to their ruin and to a life of shame.

As a rule such scoundrels, through the secrecy of their acts, or through the "pull" which they possess in certain corrupt quarters, escape the punishment of their evil deeds. But one such villain was caught and brought before the Grand Jury in San Francisco and held to answer before Judge Weller.

The crime of this scoundrel—we refer to the indicted criminal—was of the vilest kind, and the criminality of his act could not even find palliation in the consent of the girl he had destroyed.

Yet Judge Weller, through a sympathetic feeling, or through the influence of that political "pull" of which we hear and see so much, put this vile criminal under merely nominal bonds and allowed him to jump the bail and leave the State.

Judge Weller's action was typical of a condition which the good people of San Francisco had determined to destroy, and in order to begin the remedy forcefully and effectively they began with a petition to recall this unworthy judge.

Let the reactionaries of the country, if they will, defend this criminal and this judge who acted in collusion with him.

Let the reactionaries attack the principle of the recall and the policy of woman's suffrage in this instance, if they can find arguments with which to do so.

But The Georgian believes that the recall of judges has begun in a case which gives every evidence that the principle will be carefully and intelligently applied, and only exerted when its operation is obviously for the best interests of the community.

The Georgian also believes that the women have again demonstrated their intelligence and conscience and fine moral quality as citizens and voters, and The Georgian hails this case of Judge Weller as another and a convincing proof of the propriety and practicability of the progressive principles which it has so consistently advocated.

R R R

Possibly the Law Can Catch Up

"It cannot be helped—it is as it should be—that the law is behind the times."

Oliver Wendell Holmes, Justice of the Supreme Court, says the law must necessarily content itself with following a considerable distance in the wake of the world's prevailing thought—because it can only embody "beliefs that have triumphed in the battle of ideas" and "while there is doubt . . . the time for law has not come."

This is the same as to say that judges must decide to-day's cases according to the ideas of yesterday, and must not apply the ideas of to-day until after they have ceased to be applicable.

If the law is to be thought of as a building, to which the Legislature adds a new story to meet every new social situation, and if the new story cannot be built until after the new situation has been thoroughly mastered and understood by the mass of the people, without any help from the courts—then this astonishing philosophy of Justice Holmes must be allowed to be correct.

But if, on the contrary, the law is not at all to be thought of as a dead structure of brick or steel—if it is rather to be thought of as a living body, with red blood and brains and the breath of generations of justice-seeking men—if it has feet to stand on and hands to lay hold of the right weapons in the vast arsenal of principles and precedents—why, then, of course, the learned Justice has made a grave mistake.

Letters From The Georgian's Readers

CONCERNING A TRANSFER.

Editor The Georgian:

As a reader of the Hearst papers ever since the first publication of The American in Chicago, I take this means of bringing to the notice of the people in this city an injustice on the part of the street car company to a stranger in this city.

I attended the baseball game Friday and after the game boarded the first car I could crowd onto to get to the Terminal Hotel, where I am stopping. On paying my fare, I asked if the car would carry me to the Terminal Station, and was told by the conductor that it would not, but that he would give me a transfer, and that I should take any car marked Terminal Station. I left this car at the postoffice and walked over to the corner of Broad and Marietta Streets and took the first car marked, as I was directed to do by the conductor. The conductor on that car refused to take my transfer, and requested a cash fare, which I paid, as he said the transfer I had was from a Ponce DeLeon car and this car was the same line, so he could not accept my transfer. He said I could get off and use this transfer on a Hunter car.

What I would like to know is why I should have to wait for a certain car going to the same destination (for me)? There is no reason whatever for the street railway company not using a special transfer on a special car, as the passenger accepts this transfer in good faith and has absolutely no way of knowing whether it is good or not.

STRANGER FROM CHICAGO.

INFLUENCE OF HOME LIFE.

Editor The Georgian:

Recently I read in The Georgian an article by Mrs. Bohnefield, police matron in Atlanta, in which she says that home life is more cause than anything else of girls' ruin, for which I want to thank her for her good, plain words. I agree with her in all she says. My plea is for mothers (and fathers) to talk plainly to their children. Do not let the children be afraid to make a confidant of mother or of father.

MRS. CARRIE A. BRANDON.
Fort Meyers, Fla.

Gee! I Wonder Who Made Those?

By HAL COFFMAN.



Labor and Deserved Leisure

By Ella Wheeler Wilcox
Copyright, 1913, by American-Journal-Examiner.

BEFORE we ask for leisure let us learn
The sacredness of time—the holy trust
Confided for a season to our care.
Labor and Leisure make life beautiful
When well divided, and labor means
Deserved reward, and leisure sweet repose,
Or happy explorations in the fair
Ascending paths of pleasure. When we grow
In health, in wisdom and in happiness,
Through hours of freedom, then, and then alone,
We prove our right to clamor for more time;
But when the ginshop and the gambling den,
The dive, the public dance hall and the street
Send sodden creatures slowly back to toil
After the ending of a holiday,
It makes a louder protest than the voice
Of tyrant Greed against the shortened hour
And lengthened wage of labor. Look to it
The leisure lifts you ere you ask for more.

THE above lines written by me have called forth several criticisms and protests, some kindly meant, some meant unkindly, from working people and their defenders.

All these protests have been made from a mistaken point of view. No one living believes more fully in the shortening of hours of labor than the writer of the lines quoted.

I work frequently fifteen hours a day. But I work for myself, and because I like my work. I have no employer, and that makes an entirely different thing of labor.

Eight Hours Sufficient.

Eight hours a day are quite enough for continuous work of any kind. Most employers, heads of business houses and capitalists, who have the money-making fever, work more than that. But they also work for themselves. No one can find fault or discharge them or dock their wage if they happen to be late or take a holiday.

To be compelled to go to work at a certain hour and to remain until the prescribed time, as has already been stated, is quite another story.

I hope to live to see the time



ELLA WHEELER WILCOX.

when by inventions and by new conditions the whole drudgery of the world's work will be done on five hours' time and the human race allowed the remainder to grow, mentally and spiritually.

As I came of a long-lived race on two sides, I may realize my dream, but the world will realize it some time, surely.

When I think of the cotton mills, with their deafening roar and flying dust, where I have seen women working ten and twelve hours a day and begging positions for their children (and opposing any movement to prevent the employment of children as I personally knew them to be); when I think of the feather factories and sweatshops and the thousands of other manufactories where no light of day ever penetrates and men, women and children are sacrificing eyesight and health on the altar of greed, I long to open all the doors and send the toilers forth to green fields and the woods for half of every working day; and I know the world would be better off and the progress of every race accelerated were it made possible for every toiler in the land to enjoy three hours of rest every day in the open air.

It is because I want the toilers themselves to help make the world realize their need that the quoted lines were written.

The Employer's Objection.

The employer's objection to the shorter hour of labor is understood as the voice of Greed.

But when the ginshop and the gambling den,
The dive, the public dance hall and the street
Send sodden creatures back to toil
After the ending of a holiday
It makes a louder protest than the voice
Of tyrant Greed * * *

I have seen a woman weep and have heard her regret the announcement of an unexpected holiday for her husband. He was a workingman, a laborer.

She knew the holiday meant the wasting of his wages and the greater injury to his health than two days' work.

It meant the ginshop and the gambling den.

When an employer sees and knows of many similar results from holidays he is strengthened in his arguments against the shortened hours of labor. He does not stop to think of the thousands of women and the hundreds of sober and moral men all about him who need the added leisure to make home life worth the name.

He does not consider the pitiable cases of poor fathers who love their children, yet who never see them save when they are asleep.

Argument in Favor.

Nor the numbers of wives and mothers rising at the dawn to prepare a breakfast for husbands and sons who return at nightfall unable to do more than to fail into exhausted sleep.

For every argument against the movement of shortened hours of labor there are a dozen good ones in its favor, but it is a misfortune when the laboring man himself, by his bad habits during hours of leisure, makes a louder protest than the enemies of the movement are making.

LOOK TO IT THAT LEISURE LIFTS YOU ERE YOU ASK FOR MORE.

The Film Makers

BY MILES OVERHOLT

THE train rushed swiftly onward over mountains wild and steep,
Past cataracts and waterfalls and canyons wide and deep;
And then there came an awful crash—a bridge had tumbled in—
And the shouting of a pilgrim could be heard above the din.
The pilgrim stood upon the brink and turned a crank machine,
Nor ran to help the injured—he must regulate his screen;
For the guy was taking pictures of the wreck, which you must know—
He was the traveling agent for a moving picture show.

In far Arabia's sandy clime a caravan was stopped,
A whispered word passed down the line and then the camels dropped.
The men lay down in awful fright behind the living fort,
The while the sandstorm frolicked like a giant bent on sport.
And while the travelers groveled there, prepared to meet their doom,
A Johnnie with a camera stood up amid the gloom
And turned the crank industriously to catch the sandy blow—
He was the traveling agent for a moving picture show.

From pole to pole, from clime to clime, in chilly or in warm,
In Africa's wilds, in city streets, in sunshine or in storm,
Up in the air, beneath the sea, on mountain or in vale,
Alone on foot, on special train, on road or Indian trail,
Where'er there's life or death or woe, or maybe some of each,
Believe us, Steve, the picture man is always within reach.
He's there in forty-seven ways, no matter where you go—
Don't pay hard cash to see the world—take in a picture show.

Elbert Hubbard

Declares

Charity Breeds Beggars



Any Man Who Has a Job Has a Chance, He Says, and the World Needs Capable People as Never Before. It Is Able and Willing to Pay Them for It if They Can Render a Service.

By ELBERT HUBBARD
Copyright, 1913, International News Service.

SAILORS just ashore, with gay painted galleys in tow, and with three months' pay, are the most charitable men on earth.

The beggars wax glad when Jack lumbers their way; but, alas, tomorrow Jack belongs to the poor.

Charity in the past has been prompted by weakness and whim—the penance of rogues—and often we give to get rid of the troublesome applicant.

Beggary and virtue were imagined to have something akin. Rags and honesty were sort of synonymous, and we spoke of honest hearts that beat 'neath ragged jackets. That was poetry, but was it art? Or was it just a little harmless exercise of the lachrymose glands?

Cringed and Crawled.

Riches and roguery were spoken of in one breath, unless the gentlemen were present, and then we curtsied, cringed and crawled.

These things doubtless dated back to a time when the only mode of accumulating wealth was through oppression. Pirates were rich—honest men were poor. To be poor proved that you were not a robber. The heroes in war took cities and all they could carry away was theirs.

The monasteries were passing rich in the Middle Ages, because their valves opened only one way—they received much and paid out nothing. To save the souls of men was a just equivalent for accepting their services for the little time they were on earth.

The monasteries owned the land, and the rentals paid by the fiefs and villeins went into the Church's treasuries. Sir Walter Scott had an abbot say this: "I took the vow of poverty, and find myself with an income of twenty thousand pounds a year."

But wealth did not burden the monks forever. Wealth changes hands—that is one of its peculiarities.

Came wild war, red of tooth and claw. And the soldiery, who heretofore had been used only to protect the religious orders, now, flushed with victory, turned against them.

Easy to Listen Then.

Charges were trumped up against churchmen high in authority. The monasteries were looked upon as contraband of war. "To the victors belong the spoils" was the motto of a certain man who was President of the United States, so persistent was the war idea of acquiring wealth.

The property of the religious orders was confiscated, and as a reward for heroic services soldiers were given big tracts of land.

The great estates in Europe all have their origin in this well-established custom of dividing the spoils. The plan of taking the property of each or all who were guilty of sedition, contumacy and contravention was well established by precedents that traced back to Cain.

When George Washington appropriated the estate of Roger Morris, forty centuries of precedent looked down upon him.

Also it might be added that if a man owned a particularly valuable estate, it was easy for a soldier to listen to and believe the report that the owner had spoken ill of the king, and given succor to the enemy.

Then the soldier felt it his "duty" to punish the recreant one by taking his property. That gave us The Age of the Barons.

The Reign of the Barons was merely a transfer of power with no revision of ideals. The choice between a miter and a helmet is nil, and when the owner converses through his headgear, his logic is alike vulnerable and valueless.

The Past Is Dead.

Then The Age of the Barons has given away to The Age of the Merchants. The Merchants, whose business it is to carry things from where they are plentiful to where they are needed. But they did business by finesse and cleverness flavored with deception.

But the times have changed. Truth is now an asset, and a lie is a liability. Merchants to-day deal with their friends. Money is incidental to service.

Comes co-operation so quietly, and with so little ostentation that men do not realize the change.

"Lay hold on eternal life," said St. Paul, writing to Timothy. The proper translation we now know should have been, "Lay hold on the age to come."

All life is a preparation, just as all life is a sequence—a result.

The past is dead, the present is dying, and only that which is to come is alive.

Philanthropy once was palliation, just as the entire practice of medicine was palliation until day before yesterday.

Now we believe in equality of opportunity. We give men a chance—or we certainly should. And any man who has a job has a chance. The world needs capable people as never before. Also it is able and willing to pay them for it if they can render a service.

Garibaldi in London

By REV. THOMAS B. GREGORY.

GARIBALDI'S famous visit to England began April 3, 1863—and for the following twenty-four days the red-shirted old hero was given the time of his life. Never any foreigner, hardly any native hero, had ever been tendered such a magnificent reception.

The Duke of Sutherland's four-horse carriage, containing the Son of the Skipper of Nice, struggled for six long hours through five miles of London streets, between the starting point at the vessel on which Garibaldi arrived and Stafford House Square, near St. James Palace. A half million people had turned out to meet the man in the red shirt and gray blanket, and when the square was reached it seemed that all London was there to meet the liberator.

Amid a "noise of shouting like the noise of the sea in storm," says an eyewitness, "Garibaldi stepped out of the carriage, as calm as in the day of battle, into a circle of fair ladies and great statesmen on the steps of Stafford House, while the Duke's carriage, in which he had come, literally fell to pieces in the stable, strained to breaking-point by the weight of the thousands of strong arms that had pulled at it and clung to it as it passed through a city gone mad with joy."

And it is well to remember, in spite of what has been said about the Duke of Sutherland and his carriage, the fair ladies and great statesmen, that the wonderful reception that Garibaldi met with was given to him by the plain people of England.

The working men of England were in the midst of the battle for enfranchisement. They were fighting King Privilege as hard as Garibaldi had been fighting the Bourbons, and now that the hero of Italy, the plain man of the people who had emancipated his country from the tyranny of the Bourbon rule, was actually in their midst they were delirious with joy.

It was an unexpected privilege to carry one of themselves in triumph through London streets, as if he had been a Caesar or a Wellington. It was the tribute of the democracy of England to the man who, with his good sword, had done so much for the democracy of Italy. It was humanity answering humanity, justice clasping hands with justice, the spirit of liberty in the British Isles shouting its mighty welcome to the lovers of liberty in the historic peninsula in the great Blue Sea.

Garibaldi gave England as much as he received from her. He won all hearts, those of the nobility, as well as those of the yeomanry. Tennyson, with whom he visited, and smoked, and recited Italian poetry, says of him: "What a noble human being! His manners have a certain divine simplicity in them, such as I have never witnessed in a native of these islands, among men at least, and they are gentler than those of most young maidens whom I know."

While on the Isle of Wight, Garibaldi planted a tree in Tennyson's garden, of which later on, the poet wrote as—

—"the waving pine which here
The warrior of Caprera set,
The name that earth will not forget
Till earth has rolled her latest year."