NIGHT EXTRA

THE ATLANTA GEORGIAN

EXTRA No. 6

Read For Profit—GEORGIAN WANT ADS—Use For Results

VOL. XI. NO. 229. WEATHER: FAIR. ATLANTA, GA., TUESDAY, APRIL 29, 1913. PRICE TWO CENTS. PAY NO MORE

POLICE HAVE THE STRANGLER

Late this afternoon, Chief of Detectives Lanford made this important statement to a Georgian reporter: "We have the strangler. In my opinion the crime lies between two men, the negro watchman, Newt Lee and Frank. We have eliminated John Gantt and Arthur Mullinax."

AUSTRIA WILL MOVE ALONE ON MONTENEGRO

Official Announcement of Decision to Force Evacuation of Scutari Is Made.

Special Cable to The Atlanta Georgian.

VIENNA, April 29.—Announcement was made at the Foreign Office today that Austria had decided finally to act independently in the expulsion of the Montenegrins from Scutari. The statement said:

Austria finding that the Ambassadors' conference in London has produced no results, this Government has decided to take matters into its own hands and carry out the powers' decision regarding the evacuation of Scutari.

Italy is protesting against Austria's action.

Peace Ambassadors Startled.

LONDON, April 29.—After having adjourned until May 1, the Ambassadors' conference unexpectedly resumed its sessions in the Foreign Office this afternoon.

This procedure was brought about by Austria's announced determination to act independently in driving the Montenegrins out of Scutari.

Montenegro Starts to Fortify Scutari.

PARIS, April 29.—Montenegrins are determined to hold Scutari against any action that Europe may take. Work of fortifying the city has started. Guns, ammunition and provisions are being taken into the city. This information was received here to-day in a Scutari dispatch.

Although the bulk of the Montenegrin army has been withdrawn from Scutari, King Nicholas' military operations are veiled in mystery.

The diplomatic representative here of Montenegro declares that, if the powers force Montenegro to give up Scutari, King Nicholas will abdicate. The envoy denies Nicholas bargained with Essed Pasha for the surrender of Scutari.

A Cattaro telegram said that it was reported there that a hostile demonstration had been made in Cettinje against the Austrian Minister to Montenegro.

Porte Lends Support to Albanian Independence.

CONSTANTINOPLE, April 29.—**The Porte to-day sent instructions to all the Turkish ambassadors and ministers abroad to support Essed Pasha's proclamation of the independence of Albania with himself as king.**

According to the belief here, Essed Pasha hoped he might be able to regain the suzerainty of Turkey over Albania by setting himself up as monarch. Turkey also is taking hope from rumors of dissension among the allies.

Bulgarian troops are said to have been repulsed in several sanguinary engagements with Servians near Monastir and with Greeks near Saloniki. Turkey has protested to the powers against the aid given the Balkan States by Russia.

Montenegro to Abandon Scutari, Says Diplomat.

VIENNA, April 29.—According to secret information to Austria, it was learned from a diplomatic source today, Montenegro will eventually evacuate Scutari, after having made a further show of defiance to Europe.

A Cettanje dispatch declares Crown Prince Danilo yesterday presented the keys of Scutari to King Nicholas there amid a frenzied demonstration.

TO CONDUCT PRAYER MEETING.

Rev. John S. Purser, of the West End Baptist Church, will conduct the Wednesday evening prayer service at the First Baptist Church this week. Dr. Daniel, the pastor, is conducting revival services in Griffin, Ga.

DRESSED BY DEBTS, ENDS LIFE.

GADSDEN, ALA., April 29.—Ernest Powell, 35 years old, despondent because his creditors were demanding settlement, swallowed arsenic and was found dead early to-day near his home in Marshall County.



Fire Probe Delayed Again for Witness

Mysterious Reynolds Wires Mayor He Can Not Reach Atlanta Before Thursday.

Council's committee probing the fire department has postponed its meeting for to-day until Friday afternoon at 3 o'clock on account of the absence of Thomas Reynolds, the mysterious witness from Baltimore, whom Mayor Woodward expects will present some important new evidence.

Reynolds is in Cincinnati, and Mayor Woodward has received a telegram from him stating that he can not reach Atlanta until Thursday.

Martin in England, His Family's Theory

Special Cable to The Atlanta Georgian.

LONDON, April 29.—Fresh developments are expected in the mystery surrounding the disappearance of Joseph W. Martin, of Memphis, Tenn., as the result of an advertisement in The London Times to-day.

This ad, which appeared in the "personal column," said that it is of the utmost importance that Mr. Martin communicate with his brother. The insertion of the ad in a London newspaper would indicate that Martin's family believes Mr. Martin is still in England and that he is voluntarily hiding.

SCHOONER IS WRECKED OFF THE FLORIDA COAST

SAVANNAH, GA., April 29.—The United States cutter Yamacraw has returned from a cruise along the Florida reefs, bringing definite news of the fate of the schooner Alice Holbrook.

The Holbrook pounded to pieces upon the Florida coast. The schooner and cargo are a total loss.

Your Name There?

Don't be discouraged if your name has not appeared among the lucky ones who receive a dollar. Yours may be in to-day's Georgian. It will pay you to read the "Want Ad" section.

DETAILS OF BIG PONY CONTEST ANNOUNCED

There Is Every Reason for Starting Now if You Wish To Be One of the Winners.

Details of the contests for the Shetland ponies The Georgian and Sunday American are to award as prizes have been announced.

Many nominations preceded the announcement of details. Since publication of the details in The Georgian Monday there has been a veritable flood of entrants.

What wonder? The contest entails the most pleasant kind of work and the prizes are an incentive to any boy or girl.

Anyone seeking subscriptions for The Georgian and Sunday American, we believe, will be received kindly in any Georgia home, and any contestant may be proud of the ponies and carts which are on the way here to be distributed as prizes.

The contestants already in the field, of course, have an advantage. There is every reason for starting now. Ask your friends to save for your candidate the coupons from The Georgian and Sunday American. They will do it gladly.

Your Friends Will Help.

Ask your friends who do not subscribe for The Georgian and American to subscribe. You will be asking them to do a favor to themselves, for they will get at no advance over the regular price the best newspaper in the South, besides helping you.

And if all your friends already subscribe to The Georgian and American, as no doubt most of them do, ask them to pay in advance. They will gain by this, as well as you.

Remember, there are eight districts in the city; two prizes for the State at large, one outside the State, besides the prizes for carriers and agents.

A subscription to the daily and Sunday papers for one year counts for 3,500 votes. Subscriptions for less terms count in a carefully graduated scale down to 100 votes for one month's subscription to the daily alone.

Not Limited in Territory.

The districts are not pitted against each other. Contests are on an absolutely equal footing. All you have to do to win is to get more votes than any other contestant in your own neighborhood. You are not limited to your own neighborhood in taking subscriptions or obtaining vote coupons, but can have votes credited to you for coupons or subscriptions received from your friends regardless of where they live.

Meanwhile, do not overlook your opportunity to enjoy a play at the Atlanta Theater free of all cost.

Miss Elliy Long is playing there you know. This week the attraction is "The Butterfly on the Wheel," an attraction which made a profound sensation in New York.

The Georgian and American have no seats for this week's performances, but we have watched the production carefully in order to be able to tell our readers what they may expect from the company.

We are glad to be able to announce that the stock company headed by Miss Long demonstrates that it is capable of giving a splendid production of the most trying play. Attractions as strong and stronger than "The Butterfly on the Wheel" are booked for succeeding weeks, and, without reservation, we can promise our readers the opportunity of seeing as good theatrical attractions as it ever has been the good fortune of Atlanta to enjoy.

Remember, there is no contest for theater seats. Simply clip the coupons from Thursday, Friday and Saturday issues of The Georgian and from next Sunday's American, mail them in, and get a reserved seat in the best part of the house.

NEW TORPEDO BUOY WILL SAVE NAVY MUCH MONEY

NEWPORT, April 29.—Hospital Steward Clement Duchesney of the torpedo cruiser Montgomery, has invented a buoy that can be attached to a torpedo without interfering with its progress after it is fired. If the torpedo does not come to the surface the buoy is liberated.

This will save the navy much money. During practice each year lost torpedoes are recovered only after much trouble and often by paying rewards to fishermen.

VOLS SCORE IN FIRST; BRADY OPPOSES BECK

Teams Battle For Final Game; Goalby Registers on Perry's Timely Double.

By Percy H. Whiting.

PONCE DE LEON BALL PARK, April 29.—Just before the game started here this afternoon Bill Smith switched his plans and sent Jim Brady to the slab against the Vols instead of "Buck" Becker. The Cracker manager was anxious to win the final game between the two teams and was afraid to take a chance with Becker. Beck was selected to twirl for Nashville.

Smith also made several changes in his line-up. Kernan played left field in place of Bailey, Williams was again at short, while Graham went behind the bat.

Nashville registered their first tally in the initial inning when Goalby was walked and Perry smashed out a double.

THE GAME.

FIRST INNING.

Daley popped out to Williams. Goalby walked. Callahan flied to Long. Goalby stole second. Perry doubled to left center and Goalby tallied. Schwartz flied to Welchonce. ONE RUN, ONE HIT.

Agler out, Beck to Schwartz. Alperman singled past Beck and stole second. Welchonce out, Goalby to Schwartz, and Alperman took third. Smith out, Perry to Schwartz. NO RUNS, ONE HIT.

SECOND INNING.

Young singled between Agler and Alperman. Lindsay flied out to Kernan. Noyes also popped to Kernan. Beck flied out to Welchonce. NO RUNS, ONE HIT.

Long out, Lindsay to Schwartz. Williams popped to Schwartz. Kernan flied to Callahan. NO RUNS, NO HITS.

THIRD INNING.

Daley grounded to Agler. He and Brady went wrong on their signals and neither man covered the bag. The result was that Daley was safe at first, Goalby sacrificed, Brady to Agler, Daley going to second. Callahan popped out to Agler. Perry out, Williams to Agler. NO RUNS, ONE HIT.

Graham hit one to Perry, who knocked it down and threw him out at first. Brady, after hitting a lot of fouls, finally lifted one that Noyes caught. Agler grounded to Goalby, who made a fine stop and throw, retiring him at first. NO RUNS, NO HITS.

FOURTH INNING.

Schwartz grounded out, Alperman to Agler. James was out, Brady to Agler. Lindsay popped to Welchonce. NO RUNS, NO HITS.

RACES

HAVRE DE GRACE RESULTS.

First—Selling, two-year-olds, 4½ furlongs: Char. Cannell 102 (Snider), 16, 4, 6-5, won; Bulgar 103 (Turner), 9-20, 1-5, out; Lennie D. 103 (Hoffman), 12, 5-2, 4-5. Time :56. Also ran: Wanita, Dragon Fly and Col. C.

Second — Selling, two-year-olds, 5½ furlongs: Henpeck 95 (Snider), 5, 3-5, 9-10, won; Brynary 115 (Butwell) 13-10, 1-2, 1-5; Couer d'Alene 96 (Nathan), 10, 2, 8-5. Time 1:10. Also ran: Paris Queen, Mary Scribe, Lawsuit, Chilton Dance.

Third—Handicap, three-year-olds, 5½ furlongs: Caughill 122 (Turner), 6, 2, 4-5, won; Springboard 108 (Butwell), 3-2, 3-5, 1-4; Grover Hughes 116 (Burns), 7, 5-2, even. Time, 1:08 4-5. Also ran: Palanquin, Penobscot and Joe Knight.

LEXINGTON RESULTS.

First—Purse $500, three-year-olds and up, 6 furlongs: World's Wonder, 112 (Henry), 22.30, 6.00, 4.50, won; Earl of Savoy, 112 (Glass), 3.90, 3.10, second; Tis True, 109 (Brady) 18.10, third. Time, 1:20. Uncle Dick, Gold Color, Peter Grimm, Barna Culla, John G. Weaver and King Box also ran.

Second—Purse $350, three-year-olds, 6 furlongs: Cash On Delivery 104 (Hopkins), 8.40, 4.60, 4.50, won; James Dockery 107 (Dishmon), 72.50, 24.00; Amoret 107 ((Buxton), 6.20. Time 1.17 3-5. Also ran: Three Links, Back Bay, Bonanza, Morristown, Oreen, Sleeth.

Third—Purse $350, two-year-old maiden fillies, 4 furlongs: Susan B. 112 (Henry), 5.10, 3.30, 2.90, won; Bracktown Belle 112 (Ganz), 3.60, 3.00; Rosa Mundi 112 (Steele), 3.80. Time, :51. Also ran: First Cherry, Woof, Ovation.

LEXINGTON ENTRIES.

FIRST — Selling, three-year-olds, 6 furlongs: Volita 100, Lady Lightning 105, Tillie's Nightmare 105, Just Red 105, Charley Strauss 109, Grif 110.

SECOND — Selling, two-year-olds, 4½ furlongs: Banjo Jim 104, Caro Nome 104, Ida Lavinia 107, Cooster 108, Marta Mac 110, Harwood 118.

THIRD —Purse, three-year-olds, 1 mile: Weyanoke 103, Strenuous 103, Flying Tom 104.

FOURTH —Selling, two-year-olds, 4½ furlongs: Attica 104, Aca 108, Mesbach 107, Jumella 107 Old Ben 108, Free Trade 108.

FIFTH—Purse, two-year-olds, 4½ furlongs: Dr. Samuel 108, Candy Box 109, xBrigs Brother 109, Abednego 112, Natchez 112, The Foreman 112, xBird Man 112, Father Riley 112, Holton 112, Indolence 112, Kaintuck 112. —x-Bradley entry.

SIXTH — Selling, three-year-olds, 6 furlongs: Lauretta Stolworthy 97, Batouch 99, Marshon 99, Thesieres 102, Senator James 102, Booby 102, Shawnee 104, Oriental Pearl 104, Praetorian 106, Rash 106, Sir Offenback 104.

Clear; track heavy.

Nearly everybody in Atlanta reads The Sunday American. YOUR advertisement in the next issue will sell goods. Try it!

LEON M. FRANK, manager of the National Pencil Company, who has been taken in custody by the police and locked up in a cell in connection with the slaying of little Mary Phagan.

Leo M. Frank.

Officials of County Schools Open Meet

Gov.-Elect Slaton and Mayor Woodward Among Speakers to Welcome Delegates Here.

The annual convention of the county school officials opened in Taft Hall of the Auditorium-Armory today. Governor-elect John M. Slaton, J. G. Woodward, Mayor, and Superintendent E. C. Merry, of the Fulton County schools, made the welcome addresses.

The meeting will conclude Thursday and be followed by the convention of the Georgia Educational Association. The first session will be held Thursday evening at 8 o'clock and the last Saturday morning at 9 o'clock.

Foe of Steel Trust Is Now a Bankrupt

Coatesville, Pa., Publisher Who Bared Pool Says He Is Victim of Revenge.

WASHINGTON, April 29.—S. B. Kauffman, owner of the Coatesville (Pa.) Daily Union, who gave the Stanley Steel Investigating Committee evidence of the steel plate pool, is now a bankrupt.

At the time he unwillingly testified that the pooling agreement had been printed in his shop Kauffman told Representative Stanley he would be driven out of business.

Kauffman's paper was sold by the Sheriff. He says advertisers withdrew, coerced by Steel Trust influences. He has filed complaint with Representative Stanley.

FRANK AND NEGRO ARE GIVEN "THIRD DEGREE"

All the afternoon the police have been "sweating" Leo M. Frank, superintendent of the factory where the girl worked, and putting through the "third degree" Lee, the negro watchman at the factory.

A blood-stained shirt, which the detectives say they found at the home of Lee, was shown to the negro this afternoon in an effort to break him down.

The negro admitted the shirt was his, but declared that he had not seen it before for two years.

Lee was under a grueling fire of questions all day. Shortly before Superintendent Frank was brought to the station Detective Black came from the home of Lee. He carred a package under his arm. He would not divulge its contents, but very soon after it was obtained Frank was under arrest and Lee was confronted with the garment.

There was an unconfirmed rumor that Lee had broken down and given most important information to the police.

Detective Black and Harry Scott, Pinkerton man, left police headquarters at 2:30 for West End to arrest a negro woman friend of the black prisoner. The net was evidently being tightened about Newt Lee, the night watchman.

Superintendent Leo M. Frank, head officer of the National Pencil Company, was taken from the factory shortly before noon by Detective Black and Harry Scott, of the Pinkertons.

The police say that Frank is not under arrest, that he was put under police guard for his own personal safety, and that there are no charges against him.

Why, then, did the police act?

There must be some reason other than the man's personal safety, under consideration. Frank has not yet figured as of importance in the case.

Attorney Barred, Then Admitted

Luther Z. Rosser, attorney for Frank, endeavored to see his client. The police refused to let him do so.

Why?

Lawyer Rosser retired hastily declaring he would apply to Judge Bell for a writ of habeas corpus for his client, and would thus take him out of the control of the police.

Later, when Rosser's determination to fight for Frank became known, Chief Beavers admitted that the exclusion of Rosser "was a mistake," that the police orders had been taken too literally, and Rosser was then permitted to talk to his client. Rosser abandoned his plan to sue out a writ of habeas corpus.

The police "explanation" only added mystery to mystery, and really explained nothing.

When Rosser reached the police station he was told that strict orders had been given against anyone seeing Frank.

If Frank was not under arrest, by what right was his lawyer forbidden to see him?

As soon as the police station was reached Frank was taken at once into the detectives' office and the doors were barred against all.

The detectives would say nothing of what took place behind the closed doors. The detective office is on the third floor. At the bottom of the stairs on the second floor Call Officer John West was stationed to bar all who attempted to go to the floor above.

Frank To Be Kept Under Guard

It was learned late this afternoon that Frank will be held on the technical charge of "suspicion." He will not be placed in a cell, but he will be under guard. An extra policeman will be employed to keep watch over the factory superintendent in the police station and Frank will pay for the services of this man.

Luther Z. Rosser, counsel for Frank, would not make a definite statement this afternoon as to his plans for obtaining the freedom of his client. He said that he would institute proceedings if he considered Frank was being held an unnecessarily long time.

At the same time that the Frank proceedings were under way Gober & Jackson, attorneys for J. M. Gantt, also in custody in connection with the crime, made formal application for a writ of habeas corpus before Judge Bell and a hearing was set for 4 o'clock this afternoon.

Frank previously had been questioned by the police. He was brought to the station Monday morning in company with his attorneys and there made a lengthy and detailed statement to the detectives.

The authorities had announced they believed Frank had no knowledge of the crime. Their sudden action to-day appears to be freighted with great significance in view of the fact that they

FACTORY HEAD TAKEN INTO CUSTODY; LAWYER, BARRED, LATER ADMITTED TO CLIENT

Continued From Page One.

have already quizzed him as to all he knew in connection with the affair.

At the factory of the pencil company reporters were suddenly excluded.

"We've been harassed enough by the reporters of the newspapers," was the explanation volunteered by Ed Montag, in charge. "This plant has had all the notoriety it wants."

In the working ranks of the National Pencil Company is believed to be the last hope of solving the great strangling mystery. If these workers are barred to the press and to the public and admission is denied to the factory, those in authority have effectually closed one of the most important avenues for the solution of the crime.

Frank Last in Building

Frank, to a Georgian reporter, just before his arrest, said:

"No one is more anxious to learn of the whereabouts of Mary Phagan Saturday afternoon and night than I am. The company is exerting every effort to get information and has employed a Pinkerton detective to work on the case. Officials of the company also thought it best to retain counsel to assist in the investigation, while every one of the foremen and head men about the factory is endeavoring to find out if any of the employees know anything.

"I deeply regret the carelessness shown by the police department in not making a complete investigation as to finger prints and other evidence before a great throng of people were allowed to enter the place.

"The affair is exceedingly embarrassing to me. To know that the authorities even felt that they should detain me for a while and question me leaves a bad taste, and I am doing everything possible to locate the guilty man."

Arthur White and Harry Denham, the last two workmen in the factory plant the day of the tragedy, declared to The Georgian that when they left the building shortly after 3 o'clock in the afternoon Superintendent Frank was the only man remaining.

White's statement follows:

"Denham and I went to the factory to work on Saturday, although it was a holday. We left shortly after 3 o'clock in the afternoon.

"We punched our time at exactly 3:10 o'clock.

"On our way out I stopped in Mr. Frank's office and borrowed two dollars of him. Denham went in with me. Neither of us saw anyone else in the building. When we left Frank was the only person remaining.

Saw Gantt in Pool Room

"Denham and I stayed together most of the afternoon, and in the evening we went to the Globe pool rooms on Broad Street, near Marietta. We had been in there a little while when I saw John Gantt come in. He did not play, but sat down and watched the game.

"In a little while we went out, but returned in a few minutes and stayed until after 10 o'clock. Finally he said that he guessed he would go home, and that was the last I saw of him."

Denham's statement is substantially the same. He said that he saw no one else in the factory aside from his fellow workman, White, and Superintendent Frank.

Mrs. Leo Frank, wife of the superintendent of the pencil factory, declared to-day before the arrest that her husbnad was anxious to do everything in his power to clear up the Mary Phagan mystery and regarded the feeling against him as totally unwarranted.

"I do not care to go into any of the details of the crime," said Mrs. Frank. "My husband is at the office and is perfectly competent to give out all information. Any knowledge I have of the affair I got from him.

"All that I know is that he is doing everything to solve the mystery. He has engaged detectives and is personally investigating many of the clews."

An investigation was conducted at the plant of the pencil factory this afternoon in an effort to find some employee who positively had seen the Phagan girl after she drew her pay Saturday noon at the office of Superintendent Frank. The canvass of employees was made under the direction of Frank hmself.

Mrs. Leo M. Frank, wife of the factory superintendent; his father and brother called at the police station this afternoon to aid the closely guarded Frank.

They were not given admittance at once, as Frank was undergoing an examination in the office of the detectives. They were taken to the office of Probation Officer Coogler, where they waited.

Restraining her tears with difficulty, Mrs. Frank declared her belief in the entire innocence of her husband. She preferred not to talk at length of the case and said that it had not been discussed in their home.

She broke down several times while talking and burst into tears, but recovered herself and contnued the conversation.

"My husband is absolutely innocent and able to take care of himself in the matter," she said. "I would rather that any statements should come from him. We discussed the matter hardly at all in our home."

Mrs. Frank is a striking appearing woman of about 30 years. With her were her father, E. Selig, 68 East Georgia Avenue, of the West Disinfectant Company, and a brother-in-law, A. E. Marcus, of the Marcus Clothing Company.

Frank's Rise in Company Rapid

Frank is 27 years old and has been married three years. His wife was Miss Lucile Selig. Frank and his wife live with her father at 68 East Georgia Avenue.

Frank was induced to come to Atlanta about five years ago by his uncle, E. M. Frank, of this city. He formerly lived in New York, and was in the employ of the Sturdevant Fan Company. He is an expert mechanic and his rise has been rapid with the National Pencil Company. Coming here in a minor capacity, he was not long in being promoted to a position of authority. A short time later he was made superintendent.

YOUTH HELD IN PHAGAN CASE

John M. Gantt, held in connection with the investigation of the strangling of little Mary Phagan in the National Pencil Factory. Here Gantt is shown reading the warrant for his arrest on a charge of murder. He stoutly denies any connection with the crime. An alibi story, told by his sister, may clear him of suspicion.



'VICE SQUAD' FOR SUFFRAGE PARADE

Startling Plan Is Proposed by Daughter-in-Law of President Tyler.

SPRINGFIELD, ILL., April 29. Rumors of a plot to assassinate Lieutenant Governor O'Hara at the hearing of the white slave investigation commission to-night were circulated throughout the Statehouse this afternoon.

NEW YORK, April 29.—"In the parade of May 3 let there be a banner marked 'Vice.' If only one woman marches behind that banner, thus declaring her desire to free herself from the dominion of man, the sight of that brave woman would stir every heart and the cause would take an onward sweep toward success. Will that banner wave in that procession, and who will be that brave woman?"

This is the proposition put up to the Woman Suffrage Parade Committee by Mrs. G. Vere Tyler, widow of Dr. Lachlan Tyler, who was a son of President Tyler.

Furthermore, Mrs. Tyler not only makes this appeal, but she has found a woman who has promised to march carrying the banner.

"I have read this call sent out by the Women Suffragist Committee asking all women to join the march," she remarked, "and I trust they are sincere in their declaration. I am going to test their sincerity. If they are sincere no woman in that great aggregation of New York women could possibly object to the woman who will bear the banner 'Vice' and behind whom will march, I hope hundreds of her sisters in the same profession."

CLOSED BANK REOPENS.

MERIDIAN, MISS., April 29.—The Bank of Cuba, closed by order of the State Bank Examiner, was reopened to-day. T. S. Ward, of Meridian, is in charge.

CLASH OF SEXES NEAR IN ENGLAND

Militants' Violence Arouses Bitter Feeling — Mrs. Pankhurst Still Outside Bars.

Special Cable to The Atlanta Georgian.

LONDON, April 29.—England is becoming thoroughly aroused against the violence of the militant suffragettes, and the early prophecy of Mrs. Emmeline Pankhurst that there would be a war of the sexes seems nearer of fulfillment than ever before.

Anti-suffragists at a meeting today made angry speeches, condemning the suffragettes for burning the grandstand on the Neville athletic field. A number of suffragettes present tried to speak. They were seized by the antis and severely assaulted.

Because of her physical condition, Mrs. Pankhrust, who was temporarily released from Holloway jail April 12 because of illness brought on by a hunger strike, was granted an extension of leave to-day by the home office.

Doctors representing the Government examined Mrs. Pankhurst and reported she was not in condition to resume serving her three-year sentence. Throughout most of the day militant suffragettes in great numbers gathered outside the nurses' home, where Mrs. Pankhurst is confined, and made hostile demonstrations against the Government, the police and every other institution symbolical of order. They boasted that the nurses' home was filled with gunwomen and any attempt by the police to remove Mrs. Pankhurst would be the signal for an outbreak.

Followers of the famous militant leader declared that if Mrs. Pankhurst were removed they would make reprisals in the form of violence which would not only shock Europe, but the entire world.

REWARD OF $1,000 URGED BY MAYOR

Brown Offers $200 for Capture of Slayer—C. C. Jones Also Gives $100.

Governor Joseph M. Brown to-day offered a reward of $200 for the apprehension and conviction of the murderer of little Mary Phagan and Mayor James G. Woodward issued a call for a special meeting of Council for tomorrow morning at 10 o'clock, urging a $1,000 reward.

Governor Brown's decision was reached on receipt of the following letter from Solicitor Hugh M. Dorsey:

"From the best information obtainable, it is my belief that the circumstances surrounding the death of little Miss Mary Phagan indicate a most brutal murder, probably attended with another horrible and detestable crime.

"The officers of the local police and detective departments seem to be using their best efforts toward the solution of the mystery, but I believe it advisable to ask that you offer a reward for the apprehension, with evidence to convict, of the guilty party."

The Mayor's message follows:

"To the General Council, City of Atlanta:

"Gentlemen—The General Council of the city of Atlanta is hereby called to convene in special session to-morrow morning at 10 o'clock, April 30, 1913, to take cognizance, in an official way, of that most brutal crime that was committed in this city on last Saturday night.

"I think it is proper that the city government should take some befitting action as regards this most deplorable matter, which, as it is, is liable to cast unenviable criticism upon the name of our fair city, and I would suggest that your honorable body offer a suitable reward of not less than $1,000 for the capture of the brute or brutes that committed such an outrageous crime. I feel satisfied that every taxpayer of this city will heartily co-operate in indorsing the action of the Mayor and General Council in offering this reward. Respectfully submitted.

"J. G. WOODWARD, Mayor."

PASTOR PRAYS FOR JUSTICE AT GIRL'S FUNERAL

Mother and Aunt of Mary Phagan Swoon at Burial in Marietta This Morning.

A thousand persons saw a minister of God raise his hands to heaven today and heard him call for divine justice.

Before his closed eyes was a little casket, its pure whiteness hid by the banks and banks of beautiful flowers.

Within the casket lay the bruised and mutilated body of Mary Phagan, the innocent young victim of one of Atlanta's blackest and most bestial crimes.

The spirit of the terrible tragedy filled the air. An aunt of the strangled girl suddenly screamed, fell over in her seat and was carried from the church in a swoon from which she did not fully recover for hours.

The stricken mother collapsed and it was feared that her condition might become critical.

The scene was in the Second Baptist Church at Marietta, where Mary Phagan had lived when she was a child of only three or four years. An immense crowd was at the station when the funeral train arrived at 10 o'clock. Many of them were young people who had played about with the strangled victim when she had lived there years before.

Mother Collapses at Station.

Just as Mrs. W. J. Coleman, mother of Mary, was being helped into a cab, the pure white coffin was lifted from the car. Mrs. Coleman saw it and the single glance was sufficient to awake afresh the torrent of fearful memories.

She screamed and fell into the arms of her husband. It was some time before she could be taken to the church to witness the rites over her daughter whose life had been sacrificed to the brutality of some man.

"Nearer, My God, to Thee," sang the choir when the little casket was borne into the church and carried forward, where it was covered with flowers.

Rev. T. T. Linkus, of the Christian Church at East Point, whose Sunday school Mary had attended in the earlier years of her laughing, happy childhood, was the minister.

"May God bring the man guilty of this terrible crime to justice," was the supplication of the minister as he raised his hands above him.

"May God aid the officers of the law in detecting and bringing behind the bars such a man," he continued.

Aunt Screams and Faints.

His words were interrupted first by the sobs of one member of the family and then by another. Miss Lizzie Phagan, an aunt of the strangled girl, uttered a piercing scream. She was unconscious when those by her picked her up. She was taken home in a carriage and Dr. W. M. Kemp was called. He had great difficulty in reviving the grief-stricken woman.

W. J. Phagan, the girl's aged grandfather, sat with his white head bowed in sorrow. The tears ran down his furrowed cheeks unheeded. He was utterly broken and crushed by the calamity which had visited him and his family in his last years.

All the way from New York, where he was on board one of the United States battleships, came Benjamin Phagan to witness the tragic funeral of his innocent young sister. With him were his brothers, Joshua and Charles, and his sister, Ollie Phagan.

A sad procession moved to the little cemetery where the coffin was lowered into the grave that had been prepared. Mrs. Coleman collapsed again at the grave and it is greatly feared that she will be seriously affected by the ordeal through which she has passed.

Anarchy Reported In Mexican Capital

300 Refugees Arriving in New Orleans Say Battle in City Is Imminent.

NEW ORLEANS, April 29.—Mexico City is in a state of anarchy, according to 300 Mexican and American refugees who arrived here by boat from Vera Cruz to-day.

They left the city, fearing a battle was imminent. More than 100 of those who fled from the Mexican capital were compelled to sleep in the hold of the vessel. They said an exodus from Mexico City had been going on for several days.

SCRANTON, PA., DYNAMITE PLOTTER'S BOND APPROVED

CHICAGO, April 29.—Michael J. Hanon, of Scranton, Pa., will be released from the Federal prison at Leavenworth, Kans., to-morrow.

Supersedeas bonds to the amount of $30,000 were approved in United States Circuit Court here to-day. Hanon was convicted in Indianapolis of being a party to the dynamite conspiracy.

Start Tifton Postoffice.

TIFTON.—James Devault, of Canton, Ohio, who has the contract for building the Tifton postoffice, is here to begin work. Devault got the contract last week for $47,500.

STEPFATHER OF DEAD GIRL OUTSPOKEN AGAINST LEE

That Mary Phagan never left the factory after she entered it at 12:15 o'clock Saturday, the day of her murder, and that she was killed and her body dragged into the basement by the negro night watchman, Newt Lee, now in jail, is the firm belief of the child's stepfather, W. J. Coleman, and other members of her family.

As for Arthur Mullinax, former street car conductor, held on suspicion, Mr. Coleman told a Georgian reporter he thought him innocent of the crime. He was also very doubtful if J. M. Gant, ex-bookkeeper for the pencil factory, where the girl worked, had anything to do with her murder or knew anything about it.

"If the negro watchman did not kill the child, how would it have been impossible for him to hear her screams going on in the building?" he asked. "A livery stable man next door heard them, and it would have been much easier for the watchman to. If the black did not do it himself, then he must have known something about it, and who the person was who did it."

Outlines Theory of Murder.

Then, in broken tones, for he had just returned from making all arrangements for taking the girl's body to Marietta, Ga., to be buried, he outlined his idea of how she met her death.

"When Mary turned from the window after receiving her money," he said, "I think that, instead of going directly out, she went to the dressing room, perhaps for a drink of water, as one of the notes found said. Superintendent Frank, missing her when he came out and supposing she had left the building, locked her in. The negro watchman must have seen her go into the dressing room, and a little later seized her and gagged her."

Later developments in the story go to show that the spot where the child's hair was found caught on a steel lathe was not the scene of her struggle with her assailant. In the dressing room, it was said by a member of her family, there were plain evidences that the attack was made. She was also gagged in the room, for a strip of her new lavender dress was cut off from the front and bound around her mouth to keep her from screaming.

Ribbon Found Near Boiler.

Another bit of evidence, it was said, that went to throw added suspicion on the black was a bow of the child's blue ribbon and a handkerchief found down near the boiler, where he constantly stayed.

"The negro evidently kept the child in the factory all day," Mr. Coleman said, "and was afraid to attack her until midnight for fear she would scream or somebody would come. He may or may not have knocked her senseless from the first, or he may have tied her. I do not know, but when Gant entered the shop it is more than likely that he knew nothing of the girl's presence there and simply went up and got his shoes, as he said, and went out again.

"All this about Mary having been seen on the street at midnight or at any other time after 12 o'clock in the day I do not think can be true. I believe she remained all day in the building. After the negro did the work, he was afraid to leave or not to notify the police, which would make appearances worse for him. Therefore he called the officers."

Now Clears Mullinax.

Mr. Coleman said he had at first given credence to a report that Mary had come home at 6 o'clock Saturday afternoon, and that Mullinax, meeting her as she got off of the car, had taken her back to town with him. This report, Mr. Coleman said, turned out to be untrue. The conductor had made a mistake, and the girl Mullinax was with was Miss Pearl Robinson, of Bellwood, as he swore in jail.

This was corroborated by the conductor himself, J. C. Horne, 11 Coral Place, on whose car the reporter rode out to the Coleman home on Lindsay Street. The conductor said that Mullinax and Miss Robinson had taken his car out and, knowing Mullinax, he had talked with him and the girl, who at that time he thought was Mary Phagan. When Mullinax and Miss Robinson reached their corner Mullinax remarked that it was a bit chilly and he was going home to build a fire. It was later that they returned to the theater, the conductor said, but on whose car he did not know.

GANGSTER IS SLAIN IN STREET AS A SPY

Five Gunmen Caught After Killing Near Spot Where Herman Rosenthal Met Death.

NEW YORK, April 29.—Jerry Maida, known as "Jerry the Lunchman," was shot down on Forty-first Street near Broadway early to-day by gangsters, who suspected he had squealed to the District Attorney.

The shooting occurred only a couple of blocks away from the scene of the murder of Herman Rosenthal last July, but the gunmen had less luck than the Rosenthal murder crew. Five policemen heard the shots and pounced upon five men whom they accused of the killing.

The police allege that the men they caught are members of the Paul Kelly band, of which Jerry was an adherent. They say that Jerry was thought to be revealing the gang's secrets to the District Attorney.

None of the men caught were armed, but witnesses said they had seen them throw revolvers away and three of the guns were found in a garbage can near by.

The police say "Guinea Sam," one of the prisoners, was under arrest two years ago in connection with the murder of another member of the gang.

Police Herd Throng at Trial of Four Inspectors.

NEW YORK, April 29.—Police trials rivaling in public interest and importance the case of Charles Becker began to-day when former Inspectors Dennis Sweeney, James E. Hussey, James F. Thompson and John J. Murtha were arraigned on a charge of obstruction of justice.

These cases grew out of the graft upheaval which began with Becker's trial for the murder of Herman Rosenthal. Then men are accused in connection with the attempt to keep George A. Sipp, a former Raines law hotel keeper, out of this State so he could not testify at the trial of accused policemen and police officials.

Police reserves were called out to handle the crowds.

MACON MERCHANT FATALLY HURT IN AUTO ACCIDENT

MACON, GA., April 29.—Laurence H. Riley, a merchant, is at the hospital, expected to die from injuries received when his automobile turned turtle near Dunbar, 12 miles from Macon. Dr. George Cline, of Byrom, witnessed the accident and rendered surgical attention.

Sam Riley, also in the machine, was rendered unconscious.

CARRY ANTI-FRAT FIGHT AT MERCER TO FACULTY

MACON, GA., April 29.—The fight of the "frats" of Mercer University against the Greek letter fraternities will be carried to the faculty and possibly to the trustees. A petition, signed by every non-fraternity student, asking for the inhibition of the societies at Mercer, this week will be presented to the officials.

NO CHECK YET ON TARIFF BILL TALK

Underwood Permits Free Discussion—Republicans to Offer Flood of Amendments.

WASHINGTON, April 29.—With Democratic Leader Underwood determined to pass his tariff bill at the earliest possible moment, the House to-day plunged into actual consideration of the measure under the five-minute rule.

Underwood still was determined to allow full and free discussion and ample opportunity to offer amendments. He is not disposed to resort to gag rule. It was known, though, that the Democratic leader will resort to a gag as soon as he becomes convinced that an attempt is being made to delay the bill.

The best opinion was that if no resort to a rule is had it will take at least two weeks to complete the reading of the bill. On the other hand, Underwood can force immediate action by making a rule. Some idea of the number of amendments that will be offered can be obtained by the statement of a prominent Republican who declared he had fifty amendments to offer to the chemical schedule alone.

LEGISLATORS PLAY BALL.

COLUMBUS, OHIO, April 29.—Democrat and Republican baseball "bugs" in the lower house of the Ohio Legislature crossed bats at the American Association Park here to-day.

FLOWERS and FLORAL DESIGNS
ATLANTA FLORAL CO.
Both Phones Number 4. 41 Peachtree

ATLANTA THEATER
Matinees Wed. and Sat.
25c
Nights 15c to 50c
ALL THIS WEEK
Except Wed. & Thurs. Nights
Miss BILLY LONG
And Company in
A Butterfly on the Wheel
First Time in Atlanta

LYRIC | This Week | Mats. Tues., Thurs., Sat.
BILLY THE KID
A DRAMA OF THE WEST.
With the Young American Star,
BERKELY HASWELL.

Home Again With Vaudeville
FORSYTH Mat. To-day 2:30 To-night at 8:30
Sophye Barnard--Lou Angler & Co.—Chris Richards — Gaby — Heim Children—Barr & Hope—Muriel & Francis and Others....
NEXT WEEK
Gus Edwards
Kid Kabaret

TRAGIC FACE OF STRANGLED MARY PHAGAN---NEW PICTURE STUDIES



A photographic study of the victim in the strangling mystery showing the sad expression in her eyes.

Another picture of the Phagan girl in a studious pose. The child was strikingly pretty and the pictures here shown are from photographs prized by grief-stricken rlatives in Marietta.

Mary Phagan and her young aunt, Mattie Phagan, who was one of the girl's best friends and is heart-broken over the tragedy.

CHARGE IS BASEST OF LIES, DECLARES GANTT, ACCUSED

John Milton Gantt, the accusation of a terrible crime hanging over him, from his cell at police headquarters, has made to-day a complete denial of any connection with the Mary Phagan murder in the first formal statement to the public since his arrest in Marietta yesterday afternoon.

The statement, which was given to a Georgian reporter, was said by Chief Beavers to be substantially the same as that taken by the police department stenographer last night for the use of the city detectives.

This remarkable denial, if it is to be given credence, sweeps away a whole train of circumstantial evidence that appeared most strongly to connect him with the brutal tragedy.

He Is Contradicted.

E. F. Holloway, timekeeper for the National Pencil Company, told a Georgian reporter that he had it from Gantt's own lips that he had been out with the Phagan girl.

He never even walked home with the girl, he insists.

Mary Pirk, one of the girls employed with Mary Phagan, told the authorities that she had heard the girls at the factory say that Gantt was in love with Mary and waited to walk home with her frequently.

Gantt declares in his statement that he was at the home of his half-sister, Mrs. F. C. Terrell, 284 East Linden Street, the night that the murder was committed, going there directly from a pool room.

A woman describing herself as Gantt's half-sister, is said by the police to have told two plain clothes men that Gantt was not there when they went to look for him Sunday night; that he had not been there for some time and was on his way to California.

Reverse Statements.

To-day Mrs. Terrell reversed the statement that is said to have been made to the plain clothes men and declared that Gantt not only was there, but slept with her son, Will.

Gantt's statement in full follows:

"I do not deny going to the pencil factory Saturday afternoon. My purpose in going there was to get a pair of shoes I had left there when I quit work there about three weeks ago.

"After getting my shoes from the factory, I walked around town for a time and at about 7:30 in the evening met Arthur White, who works for the pencil company. With him I went to the Globe Pool Rooms on Broad Street, near Marietta.

"I didn't play, but sat down and watched them for several hours, leaving there probably at 10:30 o'clock. I went to the home of my half-sister, Mrs. F. C. Terrell, 284 East Linden Street, where I have been staying and she let me in the house. Mrs. Terrell's husband is superintendent of the Forsyth Building.

Slept All Night.

"I suppose she let me in about 11 o'clock and I went directly to bed. I slept all night until Sunday morning.

"I didn't hear of the murder until Sunday night when I went to call on a young woman with whom I have been going. She is Miss Annie Chambers, of 18 Warren Place. I went there about 8 o'clock Sunday evening.

"Her brother Phili- who works at the National Pencil Company's plant, rushed into the room and said that a girl had been murdered in the basement of the factory. He did not know who it was. That was the very first I heard of the crime.

"I did not learn the horrible details of the murder until I read them in the papers Monday morning.

"I was not trying to escape when I went to Marietta Monday morning. I had bought a crop near Marietta and was going up, there to farm. I had made arrangements some time ago with my mother to see her Monday and my trip there was simply to fill that engagement.

Basest Sort of a Lie.

"I would not harm any girl, least of all the daughter of Mrs. Coleman. Ten years ago I knew Mrs. Coleman when she was Mrs. Phagan and lived near Marietta in Cobb County. Mary was just a little girl then about four years old. From the time I knew her then as little more than a toddling child until I went to work in the pencil factory last June I never saw her.

"I never went out with Mary after I started work in the factory. I never walked home with her. I never was any more to her than I was to the 175 other girls at the factory. I spoke to her as I might to any of the others, but that was all.

"The charge that I had any part in her destruction is the basest sort of a lie and an injustice."

Talk of Habeas Corpus.

The determined fight instituted to gain the immediate freedom of Gantt was another of the new features of the most sensational tragedy Atlanta has had in years. Backed by relatives of influence and a family of good repute, Gantt was no more in his cell at police headquarters than an effort to obtain his liberty was started.

"Either give him an immediate preliminary hearing or I will institute habeas corpus proceedings," was the ultimatum delivered to Chief of Detectives Lanford by Judge George F. Gober, member of the law firm of Gober & Jackson, and a relative of the accused man.

"He is an innocent man. He is as guiltless as the babe in arms. He is entitled to an immediate hearing on this terrible accusation that has been made against him. Either this must be granted or I will take a course to obtain his liberty."

As Chief of Detectives Lanford refused the immediate hearing, the authorities awaited in expectancy to observe the success Judge Gober would meet in attempting to carry into execution his bold defiance of the detective force.

The prominence of young Gantt's family added interest to his case. He sides having Judge Gober for a relative, he is the nephew of ex-Representative Samuel R. McClesky, of Cobb County, and his own family is well known and respected. His mother is Mrs. Mary Louise Gantt, whose home is near Marietta. His father, J. L. Gantt, died two years ago. Young Gantt is about 23 years old and single.

Striking Personality.

He has a striking personality. He appears fully four inches above six feet and weights about 185 pounds.

The puzzling testimony of E. L. Sentell, grocery clerk, and E. S. Skipper, of 224 1-2 Peters Street, is receiving the attention of the police to-day.

Sentell remains as positive as ever that it was Mullinax he saw Saturday night with little Mary Phagan. He declares that he had known Mary practically all her life and could not help but recognize her when he met her a few minutes after midnight with a man companion. He has told the police that he said: "Hello, Mary," and that she replied, "Hello, Edgar."

"That's the man," declared Sentell when he was brought face to face with Mullinax.

"That's the man, I'm quite sure," said Skipper, when he saw Gantt.

Neither man was absolutely sure, but each was fairly confident that he had picked the right man. Whether to believe one or the other or neither was the problem that confronted the police when they started their work to-day.

If you have anything to sell advertise in The Sunday American. Largest circulation of any Sunday newspaper in the South.

IS THE GUILTY MAN AMONG THOSE HELD?

Is the murderer of Mary Phagan among the four men who are being held at police headquarters, or is he still at large, either among those still unsuspected or among those who have been severely quizzed by the officers?

The men still in custody are:

1—Newt Lee, negro night watchman, who is thought to know much more about the crime than he has told, but who has not been regarded as the perpetrator;

2—Arthur Mullinax, former street car conductor, for whom a strong alibi has been established, and from whom suspicion is shifting;

3—Geron Bailey, negro elevator boy, who has been held as a material witness, but against whom no evidence has been obtained;

4—J. M. Gantt, former employee of the National Pencil Company, located at the plant on Saturday, and identified as the "man with a little girl on Saturday night." In neither Mullinax's nor Gantt's case do the police place much dependence on the so-called identifications.

SLAYER'S HAND PRINT LEFT ON ARM OF GIRL

Hope for apprehension of the slayer of Mary Phagan has come to the police with the discovery of distinct finger prints, stamped in blood on the sleeve of the dead girl's jacket.

The discovery was made by a Georgian reporter in the course of a minute inspection of the girl's clothes yesterday evening.

The finger prints are on the right arm of the light silk dress. The imprints of two fingers are just below the shoulder, staining purple the lavender of the child's dress and penetrating to the arm, as if they were established at the pressure of powerful fingers grasping her arm.

A third print is that of a thumb, blurred somewhat as with a great pressure, but offering possibilities of analysis. With the discovery of the finger prints, detectives employed in the case believe they hav a tangible clew. The Bertillon system of detection will be brought into play, and suspects will be placed through its unfailing catechism.

The search for other finger prints will be made zealously. Detectives of the Pinkerton agency, several of whom are on the case, are known to affect largely this mode of detection, on the theory that every man has his distinctive finger prints, and that the impressions of the fingers of no two individuals are identical.

The evidence borne in finger prints is regarded as conclusive in modern courts. On this fact the police of Atlanta to-day are hoping more firmly than ever that they will be successful in their trail of the man who killed little Mary Phagan.

Dr. J. W. Hurt, County Physician, conducted last night a close examination of Mary Phagan's body, in the effort to determine the nature of the injuries inflicted by her brutal slayer. He entered alone the chamber in which the dead girl lay, and at the conclusion of his inspection refused to make a report of what he had found out.

SISTER'S NEW STORY LIKELY TO CLEAR GANTT AS SUSPECT

F. C. Terrell, 284 East Linden Avenue, told a Georgian reporter to-day that his wife had declared to him that she did not tell the truth to the detectives and Georgian reporters to whom she had said that she did not know where J. M. Gantt, accused of the murder of pretty Mary Phagan, was on Saturday night.

When seen soon after the discovery of the deed, Mrs. Terrell stated that Gantt, who is her half brother, had left her home where he had been for the past seven years, three weeks ago, presumably to go to California and that she had not seen him since.

"Most certainly he was in his room here Saturday night," declared Mrs. Terrell to a Georgian reporter to-day. "He came in at 11 o'clock."

"Slept With Me."

"I ate breakfast with Mr. Gantt Sunday morning," said a young woman, an inmate of the Terrell home.

"Yes," said little Willie Terrell, "Mr. Gantt slept with me Saturday night. And I had to wake up at 4 o'clock to get my little brother up to carry my papers and Mr. Gantt was still in bed."

"No, I had not seen Gantt for three weeks," declared F. C. Terrell, brother-in-law of the accused. A moment later, Mr. Terrell said that Gantt had been back in town for four or five days and that he was certainly in his house Saturday night.

"I heard my wife get up and let him in at 11 o'clock," declared Terrell.

A Georgian reporter called at the Terrell residence to find that Mrs. Terrell was in a state approaching a nervous collapse and much excited in her manner. She was vehement in her declaration that Gantt was in bed at 11 o'clock Saturday night.

In a few moments her husband, who is engineer at the Forsyth Building came in, and before seeing his wife was interviewed by a reporter.

Strange Contradictions.

"Yes," said he, "Gantt had been gone three weeks and I hadn't seen anything of him. He was a quiet fellow in his habits, always came home early at nights and we were surprised to hear that he is suspected of this crime.

"The first I heard of it was Monday morning when my brother-in-law, J. N. Gantt at Marietta called me up and told me they had arrested Gantt."

"But did not you just say that the detectives were here at your house Sunday afternoon and had questioned your wife as to Gantt's whereabouts," asked the reporter.

"Yes," was the reply, "but my wife did not tell me anything about the detectives being out here.

"You see my wife has not been well for a long time and she was very nervous and scared and she did not want the detectives fooling around here and she told them a story to keep them from coming again. She admitted to me that she had falsified to them.

"I heard my wife get up at 11 o'clock and let some one in, and she told me it was Gantt."

"I thought you said that Gantt had left here three weeks ago and that you did not know anything about him," volunteered the reporter.

Sure He Came in.

"Oh, no! He had been back here four or five days. He started to California, to Los Angeles, to take a position, but didn't get any further than Memphis. He ran into the floods out there, got tied up and decided to come back.

"Yes, I am sure my wife got up and let him in; I was awake at the time. And I saw him Sunday morning too."

Mr. Terrell declared that he had just left the police station where he had seen and talked with Gantt.

"He's just as cool as a cucumber," said Mr. Terrell, "and he laughs at the idea of his being accused of the murder. He is just as confident of being cleared as if it was already decided."

Keeper of Rooming House Enters Case

J. W. Phillips Thinks Couple Who Asked for Room May Have Been Gantt and Girl.

Was the young woman who, in company with a young man, applied to John W. Phillips, keeper of a rooming house at Forsyth and Hunter Streets at about 11 o'clock Saturday night for a room, Mary Phagan, the little girl who was found murdered the following morning? And was Gantt the man with her?

Phillips was not positive to-day.

He saw the young woman in the morgue at Bloomfield's undertaking establishment, and it is understood he positively identified her to city detectives and the County Solicitor. She looked very much like the young woman, he said, but he would not make the positive statement to a reporter to-day.

He went to police station this morning to see Gantt and declared the prisoner looked much like the man who applied to him for a room.

Bartender Confirms Gantt's Statement

Says Phagan Suspect Left Pair of Shoes in His Place Saturday Evening.

Charles W. McGee, of Colonial Hills, a bartender in the saloon of J. P. Hunter at 38 South Forsyth Street, almost directly across from the National Pencil Company plant, corroborated to-day the story told by J. M. Gantt about leaving a pair of shoes in the saloon from Saurday night until Monday morning.

"The man I judge to be Gantt from the description came into the saloon, but stayed only a short time," said McGee. "I noticed nothing suspicious about Gantt or the man who was with him."

Chicago Theater Will Hold 'Remnant' Sales

Cuts to 50 Cents $2.50 Seats Unsold Hour Before the Performance Begins.

CHICAGO, April 29.—A "remnant" sale of tickets is announced by a leading downtown theater. Hereafter all seats unsold at 1:30 o'clock on matinee days and 7:30 o'clock at night will be sold at 50 cents. The first of the sales will be to-morrow night.

Regular prices range from $2.50 to 75 cents.

Managers of other theaters said the plan would bring about a small advance sale and a jam at the box office an hour before the curtain rose.

ATLANTA HOTEL CLERKS AFTER 1914 CONVENTION

Members of the Southeastern Greeters' Association will gather in Atlanta from four States May 4 to go in a special train to Chattanooga for their annual convention. The association is composed of assistant hotel managers and clerks.

The Atlanta delegation will make an effort to get the 1914 convention for this city.

SLAIN AS HE FORCES ATTENTIONS ON GIRL

CHICAGO, April 29.—While attempting to force his attentions on a girl, Antonio Morosco to-day was killed with an axe. More than a score of persons witnessed the killing. Pasquale Forte, the girl's brother, is being sought as the slayer.

COMING! BASS' MAY SALE
See Big Bargain Ad in Wednesday Georgian

GUILT WILL BE FIXED BY NIGHT, OFFICIALS SAY

Admit Chain of Evidence Is Still Tangled, but Assert Solution Is Near.

Has the murderer of pretty little Mary Phagan slipped the net that the police most carefully spread for him?

Is the author of the crime that shocked the city and State with its terrible brutality still at large?

Is the mystery, as baffling in its myriad conflicting elements as it is revolting in its details, still as far from solution as it was when the beaten and bruised little body of Mary Phagan was found lifeless in a pile of trash and litter in a Forsyth Street basement?

When the city detectives and Pinkertons picked up the twisted skeins of evidence this morning they admitted that they were as badly tangled as when they laid them down after working incessantly upon them until long after midnight.

They are positive, however, that the guilt will be almost certainly fixed before nightfall. It only remains to follow each thread of evidence out to "To what person will the damning thread lead?" is the question that is holding the entire city in suspense. No other tragedy in years has so gripped the people as this one of the laughing, innocent girl lured to her death.

When the final truth is known will the accusing finger-point of guilt be leveled at—

Newt Lee, the negro night watchman, against whom suspicion was strongly directed to-day, although he at first was held only as an important witness.

Or—

Arthur Mullinax, of 60 Poplar Street, formerly a street car conductor, who was the first man arrested and seriously regarded as the possible murderer. The evidence against him is slight.

Or—

J. M. Gantt, an employee of the National Pencil Company until three weeks ago, arrested as he got off a car in Marietta yesterday. The evidence against him is far from convincing.

Or—

Geron Bailey, negro elevator man in the pencil factory, who was arrested at about the same time as Mullinax and held as a material witness.

Or—

Some man whose name has not been previously mentioned in connection with the case.

Police Expect Results.

The police are confident that they will know in a few hours the identity of the slayer.

Chief Beavers, Chief of Detectives Lanford, Detectives Black, Starnes, Hasdett, Rosser and Bullard and Pinkerton operatives were on the case again early this morning. Out of the many clews obtained yesterday they expected to get a definite lead and bring order out of the confusion that hampered the first two days' work.

They have everybody in custody against whom suspicion has been strongly directed. They have a mass of information and a mass of testimony, much of which is conflicting. From this they will eliminate the inaccurate and improbable and proceed carefully to weave the net of evidence.

No mystery in recent years has served to excite the public mind as the Phagan murder. Detective headquarters have been thronged with persons who have believed that they had clews to the perpetrator of the crime.

All day yesterday was a ceaseless procession going into the detectives' offices and another procession coming out. The officers were harrassed as much as they were aided.

Many Worthless Clews.

Countless persons came to give general information about Mullinax, or Gantt, or Lee, or Bailey. Others came to identify Mullinax as the man they had seen with a girl on a certain street at a certain time Saturday night. Others were sure that it was Gantt they had seen.

Some of the information was absolutely worthless and some was regarded as furnishing possible clews.

While some of the officers were hearing the various tales of these people, other detectives were putting the prisoners through a grilling examination of their whereabouts at every minute of Saturday night.

Third Degree for Lee.

Newt Lee, the black night watchman, was given the "third degree" in the belief that he knew much more about the crime than he professed. He showed signs of weakening several times, but each time recovered before he had made any admissions seriously damaging either to himself or any of the other prisoners.

The shifting of suspicion to Lee was the most startling development of this forenoon, although what basis it had in actual evidence is hard to determine. It is known that the Coleman family are inclined to believe that he knows a great deal more about the crime than he has been pleased to tell. Screams in the building were heard by persons in the livery stable nearby, according to stories current to-day. How could Lee have made his rounds every half hour and not have heard them, members of the Coleman family ask.

O. L. Bagley, shipping clerk for the Atlanta Milling Company, was with Gantt Saturday night and left him a few minutes after 10 o'clock, according to a statement to a Georgian reporter. Bagley declared:

"Gantt is but a casual acquaintance of mine, though I have known him for about a year. I do not believe he is the kind of man who would have committed the crime.

"I met him early Saturday night in the Globe pool room and talked to him some time. My brother and a friend of Gantt's, named White, were playing a game of pool. Gantt does not play and we sat down and watched my brother and White. About 10 o'clock Gantt and myself strolled out of the pool room and walked around. We went a block or two out Whitehall Street, then turned and came back, walking back to Alabama Street and up Alabama to Broad Street. I told Gantt that I was going to catch a car and he said he would go back to the pool room. I noticed that he walked up Broad Street, my car came along and I went home. I caught the 10:30 o'clock car.

Had Started West.

"In the course of our conversation Gantt told me that he had left Atlanta to go to San Francisco and had gotten as far as St. Louis but had been held up there several days on account of high water. He said he then changed his mind and came back to Atlanta.

"He also told me that he probably would go to farming; that his mother had offered to give him a 500-acre farm near Marietta.

"That Gantt could have met the Phagan girl later in the night and committed the crime appears improbable to me, as most of his conversation was about him preparing to get married in August. He seemed to be very much in love with the young lady.

"Our meeting Saturday night was accidental. I had not seen him for three or four weeks and asked him where he had been. He then told me of going to St. Louis."

HOT SPRINGS LIVER BUTTONS END CONSTIPATION

If you really want to get rid of constipation, bad stomach, stuffed up bowels and all ailments arising from a disordered liver. Get a box of blissful, satisfying HOT SPRINGS LIVER BUTTONS today.

They never fail; take them as directed for a week and notice the feeling of happiness that comes from ability to eat well, sleep well, work well.

Notice the skin clear up, the blotches go, the eyes grow brighter and the appetite return.

Don't take Calomel—all you need is HOT SPRINGS LIVER BUTTONS and all druggists hereabouts sell them for 25 cents a box. Free sample from Hot Springs Chemical Co., Hot Springs, Ark.

MISS PEARL ROBINSON, sweetheart of Arthur Mullinax, the man questioned by the police in connection with the slaying of Mary Phagan. Her story cleared Mullinax of any suspicion of complicity in the crime which has shocked Atlanta.



LOYALTY SENDS GIRL TO DEFEND MULLINAX

Brave little Pearl Robinson!

Her loyalty and devotion to Arthur Mullinax, one of the four men held in connection with the brutal strangling of Mary Phagan, form the only bright feature in a sordid and revolting crime.

What did she care for the stares of the groups of people that hung about the detective headquarters when the life of her lover appeared to be in danger?

What did she care for the remarks that were directed at her when she pushed and shoved her way through the morbid crowds awaiting for a new sensation?

What difference did it make to her that her name instantly would be on the lips of everyone as the defender of a man pointed out by one witness as the mysterious person with little Mary Phagan the last time she was seen alive?

Love Gave Her Courage.

It was the ages-old story of a woman's heart refusing to believe any ill of the man to whom it is pledged and devoted.

In the young heart of pretty Pearl Robinson was implanted that eternally feminine and eternally remarkable attribute as deeply as though she were twice her 16 years.

She knew Arthur Mullinax, liked him, probably loved him with the implicit trust of a woman. He had been good to her, kind to her, and always gentle and courteous. That was enough. He could not have been guilty of the terrible deed that has shocked a community as it has not been shocked before in years.

And she was not afraid to tell to the world her confidence in the innocence of the man toward whom the wavering and shifting finger of suspicion had pointed at various times since the authorities began following out the many clews of the baffling mystery.

She was astounded, overcome, when she read that Mullinax had been held in connection with the gruesome killing. How could they associate him with such an act—that of a fiend and beast? When the first shock had passed she was all action. She would tell the officers their mistake. She had no sooner made up her mind than she proceeded to carry out her intention.

"Arthur Did Not Do It!"

A few minutes later she was in the office of Chief of Detectives Lanford. She was surrounded by sharp-eyed and keen-minded detectives. That did not disconcert her in the least. She trembled from the thoughts of the terrible crime with which the name of her lover had been linked, but not from any fear of the guilt of him she had come to defend.

"Arthur did not commit that awful deed," she told Chief Lanford, in a positive and not-to-be-contradicted manner.

That settled it. She had said the final word. Of course, she went on and told of his movements on the night of the tragedy, and with the aid of his landlady established a very strong alibi. But that was incidental in her mind. All that mattered and was of consequence was what her heart told her—"Arthur did not do it."

NUDE DANCERS' PICTURES UPON FACTORY WALLS

Suggestive Illustrations Clipped From Magazines Pasted Up About Scene of Tragedy.

Pictures of Salome dancers in scanty raiment, and of chorus girls in different postures adorned the walls of the National Pencil Company's plant. They had been clipped from a theatrical and prize-fighting magazine.

A more melodramatic stage setting for a rendezvous or for the committing of a murder could hardly have been obtained. The building is cut up with partitions, which allow of a person passing about from one part to another without attracting the attention of others. While the main entrance is used in gaining entrance to the building, the first floor is vacant, this space having formerly been leased out by the National Pencil Company. A person could enter the building, descend the ladder to the cellar and not attract the attention of those above. One could likewise move from one floor to the other without being noticed.

Stygian blackness greets those who enter the cellar. Two gas jets afford a flickering, sickly light, which seems only to add to the pitchy darkness.

Temptations Many.

That temptations probably were laid across the path of the girls who worked in the plant was not denied by Superintendent Leo Frank. Instead he admitted that it was highly probable.

"In a plant of this size, where 170 people are employed, and among them a large number of girls, it is quite probable that some of them were approached by some of the men working in the shop," said Mr. Frank. "A force of this kind is continually shifting, and undoubtedly many low characters have worked there. It has been our effort to eliminate them as much as possible and the foreman have been strict in this regard.

"Under the present conditions of morals in Atlanta, with the segregated district abolished, these low characters undoubtedly have grown worse. That our janitor was bribed to allow them in the building, while a surprise to me, is not an unbelievable suggestion. Such fellows as these might be expected to stoop to such things."

'Bally' Customs Men Hold Wedding Gifts

Sir Wilfred Peck Declines to Pay Duties on $10,000 Worth of Presents for His Bride.

NEW YORK, April 29.—This is Sir Wilfred Peck's opinion of the United States customs officials, expressed today:

"I say, my word, what a bally, blawsted, mercenary set you chaps are."

Sir Wilfred landed to-day on the liner Lapland. With him were about $10,000 worth of bridal presents intended for Miss Edwina Thornburg, a St. Louis beauty and heiress to whom he will be married on May 7.

The customs officials insisted on turning Sir Wilfred's trunks topsy turvey, after which they told Sir Wilfred he would have to pay 45 per cent duty on the presents. Sir Wilfred balked.

"I cawn't do it, 'y'know," he exclaimed.

"The mercenary chaps" were obdurate. Sir Wilfred finally quit the pier, leaving his wedding gifts behind.

'I Feel as Though I Could Die,' Sobs Mary Phagan's Sister

Among all the hearts that are bowed down in sorrow over the murder of Mary Phagan, the 14-year-old factory child found dead in the National Pencil factory Saturday, there is none who feels the suffering and the anguish of the separation so keenly as her sister, Ollie, 18 years old, her companion since childhood.

For with her it is the suffering of youth, when the rose-veil of life has been lifted to show its tragic and terrible side in all its fullness for the first time. And it is all the more pitiful for her because it is the kind of suffering that brings to one that sense of despair and a later sadness that makes the whole world seem never quite the same again, no matter what happens. Something of its sweetness and joy has gone out to stay.

"Oh, I am so lonely without her," the young girl told a Georgian reporter as the tears fell down her face unheeded. She was at her little home on Lindsay Street. "Mary and I were always together and we always told each other everything. We slept in the same bed at night; we had ever since we were little bit o' kids; and we always talked after the lights were out. There wasn't a thing that Mary wouldn't tell me, and I would always advise her and tell her what I thought was right if little questions would come up between us. She was always such a good little thing, nobody could help loving her!"

She clasped and unclasped her hands in front of her as though she did not know what to do, and leaned upon the bureau as if she were tired.

"I Never Had But One Sister."

"I don't know what I'm going to do—I haven't got anybody now," she said. "I never had but one sister, and she's gone."

Her voice choked and she could not go on for a time. When she did it was to speak of how she was in Marietta when the tragedy happened and how the news came home to her mother on Sunday morning. She had not been home to go to the poor little body in the undertakers' parlors shortly after it was taken there.

"The first mother knew of it all was a little before 5 o'clock Sunday morning," she said, her lips quivering. "A girl named Helen Ferguson, who lives near here and who has a telephone, was called up by Grace Hicks, the girl who identified Mary's body. Grace told her to come right on over and tell mother what had happened.

Saturday night when Mary hadn't come home they had all been worried. Mary had said she was coming right back after the parade, but didn't show up. Then somebody remembered she had said she had heard the show at the Bijou was good—some of the girls had told her—and she would like to go, but she wouldn't go without she had some one to go with her. When she didn't come home a little later they all thought maybe she had found some of the girls anyway and gone, and so Mr. Coleman, her stepfather, went downtown to bring her home. He waited until the show was over and everybody had filed out of the theater, but Mary was not with the crowd. Mr. Coleman had returned home and found Mrs. Coleman and another woman, who had stayed with her while he had gone to town, still up and waiting for him. Then was when they decided that Mary had met up with her aunt from Marietta and gone home with her. She had intended going anyway Sunday.

"But I know Mary's safe," said Mrs. Coleman, and after a few minutes they all went to bed.

The Awful News.

When Helen Ferguson's footsteps touched the front porch at 5 o'clock the sound waked her mother immediately.

"There's Mary now!" Mrs. Coleman exclaimed as she sat up on the bed.

"No, it isn't either," declared Mr. Coleman. "I feel it's news for us, and bad news."

Mrs. Coleman went to the door.

"Mrs. Coleman," said Miss Henderson, "did you know that Mary had been killed?"

"Oh, it can't be possible!" her mother sobbed. "What do you mean? I don't understand you. Tell me how. Maybe you're mistaken—maybe it isn't Mary."

But Miss Henderson said that Miss Hicks was positive in her identification.

And then Mr. Coleman came out and brought her mother in the house, she was crying so, and then as quickly as he could be dressed and went downtown to look at the body. There was no mistake. It was Mary.

Her voice was pitifully like a child's when she had finished, as she asked The Georgian reporter if he thought the man would be captured.

"If they get him they ought to treat him just like he treated her," she declared. "Oh, my poor little sister! He had no pity for her, and they oughtn't to have any for him. Oh, God, I just feel as if I could die."

She will attend the funeral of her sister in Marietta, going up with the family Tuesday. She was formerly employed at a downtown department store, but recently gave up her position. She is very pretty and attractive, slenderly built and resembles her sister to some extent, it is said.

Favorite Horse Shot as Owner Is Buried

Widow Gave the Order and Will Erect a Monument Over Steed of William Mayer.

NEWPORT, April 29.—As the body of William H. Mayer, the society four-in-hand whip was being lowered in his plot at the Island Cemetery his favorite gray horse Ironbar was put to death and buried in the rear of the Slate Hill Farm.

This was done by direction of the widow who will later erect a monument for the horse.

Mrs. Mayer and her husband had many times ridden behind Ironbar to Newport, so many times that every man, woman and child knew his name.

Old Arctic Pioneer To Seek Polar Dead

Capt. Peter Bayne, 69, Survivor of Hall Expedition, 1866-69, May Find Franklin Victims.

SEATTLE, April 29.—Capt. Peter Bayne, 69, probably the last survivor of Dr. Charles Hall's expedition that sought for three years, beginning in 1866, for traces of the remains of the Sir John Franklin expedition has undertaken to complete the work he began as a young man.

He has purchased the old Arctic schooner Duxbury and is now outfitting her for a cruise to Victoria-land, where Sir John Franklin's body is buried in a tomb made by his

HIGHER COST OF DRUNKS STRIKES ANNISTON, ALA.

ANNISTON, ALA., April 29.—A beer or "red-eye" spree in Anniston on Sunday is as expensive as champagne on any other day.

Some time ago Recorder Creen announced that he would raise the fine $1 every Monday morning for persons convicted of being drunk on Sunday. The price has now reached $30.

Next Monday the price for plain Sunday drunks will be $31.

Germany's $250,000,000 Gold.

BERLIN, April 29.—The statement of the Imperial Bank of Germany shows for the first time in its history that there is over $250,000,000 in gold in the vaults of the bank.

CASTORIA

The Kind You Have Always Bought has borne the signature of Chas. H. Fletcher, and has been made under his personal supervision for over 30 years. Allow no one to deceive you in this. Counterfeits, Imitations and "Just-as-good" are but Experiments, and endanger the health of Children—Experience against Experiment.

What is CASTORIA

Castoria is a harmless substitute for Castor Oil, Paregoric, Drops and Soothing Syrups. It is Pleasant. It contains neither Opium, Morphine nor other Narcotic substance. Its age is its guarantee. It destroys Worms and allays Feverishness. It cures Diarrhœa and Wind Colic. It relieves Teething Troubles, cures Constipation and Flatulency. It assimilates the Food, regulates the Stomach and Bowels, giving healthy and natural sleep. The Children's Panacea—The Mother's Friend.

The Kind You Have Always Bought

Bears the Signature of

Chas. H. Fletcher.

In Use For Over 30 Years.

THE CENTAUR COMPANY, 77 MURRAY STREET, NEW YORK CITY.

ESTABLISHED 23 YEARS

$5



DR. E. G. GRIFFIN'S

GATE CITY DENTAL ROOMS

BEST WORK AT LOWEST PRICES

All Work Guaranteed.

Hours 8 to 6-Phone M. 1708-Sundays 9-1

24½ Whitehall St. Over Brown & Allens.



Swift's Premium Ham

Carefully selected and perfectly cured all the way through

A pure meat, delicious in flavor

Every Ham U. S. Inspected and Passed

Swift & Company

"Smoked in Atlanta"

The Allen Corset Department

COMPLETE WITH CORSETS OF MANY GOOD SORTS

Our Corset patronage has grown to the point of a great broadening in our Corset Department, taking in several new lines of distinctive worth. Since the introduction of the **Treco** and the **Regaliste** Corsets last Fall, we have added the **P. N.** and **C. B.**—two Corsets of splendid reputaton.

Our famous **Mme. Mariette** is well known, and among higher-priced numbers there isn't a better Corset in the world.

The **Regaliste** and the **Treco** are the Corsets of necessity in this day of Grecian lines, and our handsome models are irresistible in their beauty.

Mme. Mariette Corsets, $5 to $25
Regaliste Corsets . . $5 to $35
B. & J. Treco Corsets . $3 to $15
C. B. Corsets . . $3.50 to $12.50
Eloise Corsets . . $1.00 to $3.50
P. N. Corsets . . $1.00 to $2.00

Brassieres and Corset Drapes

All necessary and many luxurious Corset accessories are to be found in this complete Corset Department. Brassieres of easy style, from plain lace and embroidery trimmed to those of handsome hand embroidery and Cluny or Val lace.

Over the close-fitting brassier is worn the dainty drape of shadow lace, or Swiss embrodery and lace, with ribbon ties, which are most effective.

Brassieres . . . 50c to $7.50
Drapes . . . . $2.00 to $5.00

—Second Floor.

J. P. ALLEN & CO. 51 and 53 Whitehall

BRYAN FAILS TO CURB MOVE FOR ANTI-JAP BILL

California Legislators Demand That Nippon State Specifically Its Objections to Measure.

SACRAMENTO, CAL., April 29.—Sentiment to-day in the California Legislature favored the adoption of an anti-alien land bill similar to the one that brought Secretary of State Bryan scurrying across the continent.

Legislators are disappointed at the statement from Bryan. They believed he would disclose the diplomatic expressions that had passed between the United States and Japan. When they found he merely desired to amplify the statement wired Governor Johnson there was distinct disappointment.

"Be specific" is the demand heard on every hand. If there were actual objection to the land bill as proposed, the legislators feel they are entitled to know what that objection was. Accordingly they will ask that Japan tell the State Department what is objectionable, and that this statement be transmitted to the lawmakers.

The legislators point out that Japan made no protest against similar laws in other States. They say Mr. Bryan himself was evidently unaware of the passage of these laws, and want to know why Japan objects on diplomatic grounds in the case of California and not in other cases.

It was considered a certainty today that unless this answer was forthcoming the Legislature would not delay much longer. The lawmakers indicated they would consider any answer from Japan. Unless this objection is stronger than any representation now made, according to a majority leader, the bill will be passed.

International Law Expert Advises Wilson.

WASHINGTON, April 29.—President Wilson and John Bassett Moore, Acting Secretary of State, held an extended conference at the White House to-day to consider latest developments in the California-Japanese situation. The President plainly is worried by the alien bill complications.

Acting Secretary Moore was called to the executive mansion because of his extensive knowledge of international law.

While the administration does not hope for a settlement entirely satisfactory to Japan and while President Wilson is certain the entire situation is a plot to embarrass him, the President will do everything possible to obtain the passage of a denatured alien land law bill.

California Not Bound By Treaty, Says Works.

WASHINGTON, April 29.—Asserting the right of California to enact laws prohibiting aliens from holding lands, Senator Works, of California, in a statement to-day said if the National Government makes a treaty infringing upon this right the State is not bound thereby.

He suggests that the treaty obstructing the rights of the States be abrogated as one solution of the difficulty.

Senator Works' statement follows:

Every State in the Union has the right to provide by law who shall hold and own lands within the State and to except aliens from that right. A number of the States have already done so. The National Government has no right to enact any law or make any treaty that will deny or impair that right on the part of a State.

Therefore, the Governor and the Legislature of the State of California are strictly within their rights when they insist upon enacting an alien law, whether it excludes civilians of all or only of one foreign nation. If the National Government has made a treaty which infringes upon these rights, the State is not bound by it and may enact such a law notwithstanding. On the other hand, the President is strictly within his rights in endeavoring to persuade the State to waive its rights and respect a treaty made with a foreign nation.

But neither our Government nor a foreign nation has any right to coerce a State to prevent lawful legislation by it, and no self-respecting State could submit to any such coercion or dictation from either source.

The people of the country and the Japanese Government may just as well understand once for all that such subjects of that nation as are coming to California are extremely objectionable to our people, and that their permanent ownership of land in the State will not be allowed.

Extra Session Not To Fix Canal Tolls

Senate Committee Defers Action Until Regular Meeting of Congress Next December.

WASHINGTON, April 29.—By a vote of 13 to 1, the Senate Committee on Interoceanic Canals to-day decided to defer until the regular session, beginning next December, action upon all questions affecting Panama Canal tolls.



BROU'S

INJECTION—A PERMANENT CURE

of the most obstinate cases guaranteed in from 3 to 6 days; no other treatment required. Sold by all druggists.

Mrs. Wilson Cheers Dying Consumptive

President's Wife Takes Flowers to Lad in Poor District of Washington.

WASHINGTON, April 29.—The sympathy and charity of Mrs. Woodrow Wilson were illustrated a few days ago by her journeying from the White House to the bedside of a poor boy who is dying of tuberculosis.

Dr. Gary Grayson, naval surgeon and aide to the President who spends spare moments caring for the sick poor, told the President's wife of a particularly distressing case.

Mrs. Wilson was touched. Collecting a bunch of spring flowers from the garden, she accompanied Dr. Grayson in a White House automobile to the home of the unfortunate lad in the poor district of the national capital.

Commits Hari Kari Over Jap Alien Bill

Chicago Oriental's Suicidal Protest Follows Bryan's Visit on Way to California.

CHICAGO, April 29.—A Chicago Coroner's jury to-day got its first introduction to hari kari, when it was called upon to render a verdict on the suicide of Lar Kie Kum, a young Japanese who ended his life as a protest against the proposed California anti-alien land law.

For several days before his death Lar Kie Kum every day bought every edition of every newspaper issued in Chicago, and read every word of the dispatches from Sacramento and Washington.

On the day Secretary Bryan was in Chicago on his way to California the young Japanese said he would give several years of his life for a talk with Bryan.

Declares American Children Snobbish

Mrs. Adelaide S. Lean Tells Why She Educates Girls in Paris Instead of United States.

NEW YORK, April 29.—"The children of this country of the well-to-do classes are imbued, almost from the cradle, with the spirit of snobbishness. The education of the child is not as yet on a proper basis in this country. That is why my two girls are being brought up in Paris and will remain there until they are sixteen."

Mrs. Adelaide Starr Lean, who has lived in Paris for the last five years, made this statement at the Waldorf-Astoria. She continued:

"My girls began to talk about 'society.' There were dances and parties every day, so I took them to Europe. They are taught there the things they really need most—manners and languages."

EASY WAY TO GET RID OF PIMPLES

Resinol Really Does What Cosmetics are Supposed to Do.

It is so easy to get rid of pimples and blackheads with Resinol, and it costs so little, too, that anyone whose face is disfigured by these pests is foolish to keep on with useless creams, washes or complicated "beauty treatments." Here's the way to do it:

Bathe your face for several minutes with Resinol Soap and hot water, then apply a little Resinol Ointment very gently. Let this stay on ten minutes, and wash off with Resinol Soap and more hot water, finishing with a dash of cold water to close the pores. Do this every morning and evening, and you will be surprised to see how quickly the healing, antiseptic Resinol balsams soothe and cleanse every pore, leaving the complexion clear and velvety.

Resinol positively stops itching instantly and speedily heals eczema, and other skin humors, dandruff, sores, burns and piles. Sold by every druggist. Resinol Ointment in opal jars, 50 cents and $1.00. Resinol Soap, 25 cents. For generous free trial, write Dept. 14-S, Resinol, Baltimore, Md.



KODAKS

"The Best Finishing and Enlarging That Can Be Produced." Eastman Films and complete stock amateur supplies. Quick mail service for out-of-town customers. Send for Catalog and Price List.

A. K. HAWKES CO. KODAK DEPT.

14 Whitehall St., Atlanta, Ga.

A Home In "Dixie"

In city, town or country can be found just the place you are looking for if you will read the Real Estate and "Want Ad" section of this newspaper. These ads are the guide posts to wealth and happiness.

Ban on Immigrants Called Too Severe

Congressmen Threaten to Press Investigation of Secretary Wilson's Enforcement of Laws.

WASHINGTON, April 29.—Several members of Congress, who declined to discuss the matter for publication, to-day complained of the rigorous manner in which the immigration laws are being enforced by Secretary of Labor Wilson.

They said they might press an investigation of the Secretary's conduct by Congress. One member declared he had unsuccessfully appealed to the department in the case of over a half dozen aliens who were ordered deported because of trivial physical defects.

OCILLA RAILROAD TO BE EXTENDED 230 MILES

NASHVILLE, GA., April 29.—J. A. J. Henderson, president of the Ocilla Southern Railroad Company, announces that his road will extend its lines from Macon to Jacksonville, a distance of 230 miles.

The road will traverse a rich section of Georgia. The following important towns will be touched: Fitzgerald, Perry and Rochelle. The Ocilla Southern already is operating fifty miles of road.

MRS. THOMAS WEBSTER DIES.

CHATTANOOGA, April 29.—Mrs. Thomas Webster died here to-day. She is survived by three daughters, Mrs. C. E. James, Mrs. G. W. Davenport and Mrs. R. H. Bowron, and three sons, J. W. Webster, Thomas Webster and Harry Webster.

"Watching Baseball Games Is Harmful"

Play Furnishes Too Much Excitement for Spectators, Says Dr. Sargent, of Harvard.

CAMBRIDGE, April 29.—Dr. Dudley A. Sargent, Harvard's expert on physical culture, said to-day:

"The excitement attending ball games is harmful. Thousands of men and boys and even women become unduly excited over the athletic prowess of professional players.

"There is nothing wrong with a ball game as such any more than there is with a theatrical performance as such, but such games arouse emotion without furnishing a motor outlet. We are overdoing one phase of the so-called love of sport."

SELMA DRUGGIST HELD FOR DEATH OF HIS WIFE

SELMA, ALA., April 29.—The Coroner's jury has returned a verdict that the death of Mrs. J. D. Summers was caused by violence inflicted by her husband, Dr. J. D. Summers, an East Selma druggist.

Friends of the druggist maintain that while both were intoxicated in their apartments over the drug store the woman fell from the second floor.

ENEMIES DYNAMITE HOME OF POLITICIAN; 2 DEAD

CRIPPLE CREEK, COLO., April 29.—A charge of nitroglycerine, which wrecked the home of James T. Bacon, former member of the Colorado Legislature, yesterday, killing his wife and 6-year-old daughter and probably fatally injuring Bacon himself, was placed in the cook stove by enemies of the family, according to the belief of the authorities.

NEGRO IS SEATED IN ILLINOIS LEGISLATURE

SPRINGFIELD, ILL., April 29.—Certificates of election to seats in the lower House of the Illinois Legislature were issued to-day to Robert R. Jackson, a negro, and Edward Farrar.

A recount of the vote for the two candidates showed they had won by a small majority. Both are Republicans.

COMING! BASS' MAY SALE

See Big Bargain Ad in Wednesday Georgian

All charge purchases to-morrow go on May statement; payable in June.

Corset demonstration of the famous Madame Grace Corsets all this week.

M. RICH & BROS. CO.

Ladies' Home Journal Style Books for Summer. 80 pages of Fashions, 5c.

End-of-the-Month Sale Brings Many Bargains

Any Suit in Stock up to $20 at $10

This is really sensational! Your unrestricted choice of any suit that up to yesterday sold at $20 for just $10. It's the Suit Chief's contribution to the End-of-the-Month Sale and the offer is just for one day.

The little price, moreover, is not on a few odds and ends, but one entire rack of fine suits—smart attractive styles in serges, whipcords and bedford cords. Straight front and cutaway styles, lined throughout with messaline, finished with silk shields, and perfectly tailored. Chiefly in the staple navy blues and blacks with a sprinkling of colors. Sizes for all. Not a suit in the lot that formerly sold for less than $16.75; other values up to $20. Choice to-morrow only $10. Sale at 9 a. m.



Silk Princess Slips Greatly Reduced

About 100 charming Princess Slips are grouped for the End-of-the-Month Sale. Variously in China and wash silks, messalines and messalines with silk Jersey tops. Simple styles; others rather elaborately trimmed in laces and ribbons. Black, white and all the leading colors. Divided into two lots:

$10 to $15 Slips $5. $6 to $8.50 Slips $3.98.

(Ready-to-Wear—Second Floor)

—The end of every month is "clean-up" day.
—To insure clean fresh stocks, we make each month take care of its own odds and ends.
—Profits are disregarded, prices are shaved to the vanishing point—the imperative rule is that broken lines must be cleared.
—That's why we clip prices here a third, a fourth, a half and more. To-morrow is a big day for thrifty shoppers.

Annual May Clearance of Silks

Save Half

Sale Thursday. See to-morrow's papers.

Wash Goods Prices Slashed

10c for 25c Crepes, in plain colors, including many desirable shades.

10c for 25c Voiles, in plain colors; also a few check and plaid fancies.

10c for 19c Flaxons, in many pretty printed effects; very desirable styles.

25c for 50c Dotted Crepes, the genuine imported fabrics; all colors.

15c for 25c White Flaxons, in attractive stripes and fancy brocades.

25c for 50c Ginghams—the genuine David and John Anderson Ginghams.

15c for 25c Ginghams, in many very desirable styles; a real bargain.

50c for $1.00 Bedford Cord P. K.; extremely new, and a wonderful bargain.

10c for Striped Crepes, in a few colors only; the real imported Crepe.

25c for $1.00 Mull Chiffon, in pure white, full 48 inches wide.

(Wash Fabric Department—Main Floor, left Aisle)

NO SAMPLES, MAIL ORDERS OR PHONE ORDERS.

Notions

5c for 2 dozen 5c pearl buttons, plain or fancy, or 4-hole.

1c for 5c mercerized lingerie tape, white, pink or blue, 6-yard pieces.

12c for 20c best English jet hair pins, 200, assorted.

10c a dozen for 15c to 25c extra quality ocean pearl buttons, plain and fancy patterns, 14 to 18 ligne.

10c for three 5c cards "Slip-Out" collar supporters.

10c for three 5c Warren's net collar foundations, black or white, all sizes, all heights.

25c Wash Braids 12c

6-yard pieces in solid color with embroidered scalloped edges and Bulgarian colorings. Smart trimmings for girls' dresses.

(Notions—Main Floor)

Great Sale of Stamped Goods

Our Own & Jobbers Close Out Lots Greatly Below Half Price.

29c for 50c, 75c, 85c and $1 stamped centerpieces (30 and 36-inch) and scarfs (20x45 and 20x54 inches) stamped on cream, white, natural and colored linens and colored denims and burlaps. Stamped for all kinds of embroideries.

50c Centerpieces 19c

40c and 50c centerpieces (22, 24 and 27inch) stamped on all white art linen. Samples, and they show where they have been pinned in book. Nothing to hurt.

$1.00 Shirtwaists 39c

75c and $1 shirtwaists stamped on medium and heavy white art linen. Long or short sleeve styles. Also 39c white lawn stamped shirt waists for 21c.

10c for stamped goods worth 25c and more. Centerpieces, all linen doilies, pillow tops, mercerized rep laundry bags, white lawn summer collars and aprons.

$1.75 to $2.25 Linen Pillowcases $1.19

Stamped on all linen pillow tubing, heavy round thread linen. Full sizes 45x36. Price, the pair, $1.19.

50c stamped cotton pillow tubing cases, the pair 39c.

(Art Goods—Main Floor, Center Aisle)

50c to $1.25 New Laces at 39c

Scan the list—ratine, macrame, round thread vals and shadow laces—the most popular laces of the season. All fresh and new, shown to-morrow for the first time. In bands and flouncings, 9 to 18 inches wide. Cream, white and ecru. Not a yard worth less than 50c, some worth $1.25, the average easily 75c to $1. Choice 39c.

50c to 75c Clunys 39c

All linen cluny laces in bands and edges, some to match. Widths 5 to 7 inches. All white. All hand loom work, in designs that rival the real hand work.

50c to 75c Flouncings 39c

Sheer Swiss flouncings in charming eyelet and shadow patterns. Pretty styles for summer dresses and semi-flouncings. 27 inches wide.

(Laces—Main Floor, Right)

Save on Furniture

These are just a few of the odd pieces swept out at these End-of-the-Month Sale prices:

$90 fumed oak settee, leather spring seat and large leather cushions to match, $50.

$45 circassian walnut dresser $37.50.

$36.50 circassian walnut toilet table $30.

$50 golden oak davenport $36.25.

$110 five-piece imitation mahogany living room suit $85.

White enamel sleeping porch bed, complete with National spring and a cotton felt mattress $12.50.

$3.50 oak porch rocker at $2.75.

$92 three-piece living room suit, tapestry cover, $55.

Solid mahogany colonial living room rocker, denim cover, $20.

$65 solid mahogany sideboard, 60 inches, $58.50.

$110 solid mahogany, 60 inch top, extends to 10 feet, colonial base with claw feet, $85.

$65 mahogany veneer sideboard, 54-inch top, narrow long mirror, $40.

P. S.—Terms extended through office to those wishing more than the usual 30 days.

(Third Floor)

A Rug Sale

$14.50 for $17.50 seamless tapestry brussels rugs, 9x12 feet.

$21.50 for $25 seamless Wilton velvet rugs, 9x12 feet.

$35 for $45 extra quality Wilton rugs, 9x12 feet.

Cretonnes: At Half Price

Some score or more of odd pieces in pretty patterns, regularly 20c, 25c, 35c to 50c, now at just half price.

50c & 60c Curtain Nets 39c

All new nets in fresh attractive patterns. Arabian and white, 45 inches.

(Fourth Floor)

75c & $1 Neckwear 49c

Pretty Plauen and Point Venise lace collars in "Sunshine" and regulation styles, and Prnicess lace yokes with collars attached.

25c to 50c Neckwear 19c

A little bit of everything, including collars, yokes, jabots and ruchings. Formerly 25c, 35c and 50c. To-morrow's "clean-up" at 19c.

Neckwear—Main Floor, Right)

$2.50 Summer Parasols $1.75

A little grouping of $2, $2.25 and $2.50 parasols at $1.75.

Solid colors and fancy silks in all the new color combinations. All spick, span new.

(Parasols—Main Floor, Right)

A Ribbon Sale at 21c

Usual 30c to 40c ribbons grouped for to-morrow at 21c.

Almost every fashionable kind represented in 6-inch taffetas, moires, messalines and satin stripes. Floral and warp print patterns, stripes, ribbon bow taffetas, etc. Because of the New Jersey silk strike good ribbons are scarce, even at full price. Buy a whole summerful at 21c.

(Ribbons—Main Floor, Right)

Just In---The Scarce $1.50 Ratines to Sell at 98c

A capture by our wash goods chief. A jobber's "clean-up" lot of the scarce ratines. Just arrived in time for this sale. Solid colors and smart color combinations.

The solid colors are pink, copenhagen, navy, sky blue, tan, brown, lavender, white and a rich lustrous black. Some are overshot with invisible stripes or plaids, others have charming inserts of lattice work or borders of same. The color combinations are black and white, tan on white and blue on white. 48 inches wide, 98c.

Boys' $2 to $4 Wash Suits $1.49

Mothers will be glad to pay this little price for these well made wash suits. Made of ginghams and percales, in neat patterns. Choice of beach trousers or knickerbocker styles. Sizes 2 to 5.

Girls' $1.25 Dresses 98c

Neat styles in girls' school dresses, in ginghams and percales. Solid colors, stripes and checks. Light and medium colors. Tastefully trimmed. Sizes for girls from 4 to 14 years. Always heretofore $1.25; to-morrow, 98c.

(Juvenile Section, 2nd Floor)

25c to 50c Hair Pins, Combs, Etc., 12c

A jobber's clean-up of shell and amber barrettes, black and push combs and plain and fancy designed hair pins.

50c Vanities & Purses 25c

Made of German silver, plain and embossed frames, with long or short chains.

25c Beaded Necklaces 10c

Pretty styles, in long chains of white crystal, coral and turquoise beads.

(Jewelry—Main Floor, Center Aisle)

ECONOMY BASEMENT ECONOMY BASEMENT

$10.00 and $12.50 New Lingerie Dresses $5.95

Spick span new styles in the popular ratines, voiles and crepes. Smart Balkan modes with crushed belt and high waist line; new vestee styles, etc. Enriched with Bulgarian embroideries, laces and trimmings. All samples, and just about 28 women can share.

25c to 35c Fine White Goods 15c

A small "overlot" from a jobber who supplies us regularly. Sheer white Swisses, batistes and lawns, some lace barred, others with satin stripes, assorted size embroidered dots and sprays and buds. At an average half price.

6 Yards Fruit of the Loom Muslin 50c

Every woman knows "Fruit of the Loom" muslin, and that 6 yards for 50c (at the rate of 8 1-3c a yard) is a very low price. "Nuf Ced."

25c All Linen Suiting 19c

Excellent value even at 25c, for this is pure linen, firm and flaxful in the approved weight and texture for women's suits and children's dresses. Yard wide, white or natural.

ECONOMY BASEMENT

6 Vests 25c

Women's gauze vests in a fair 10c grade. Neckless and sleeveless, taped and crochet trimmed. Limit of six.

Bolt Longcloth 89c

Our regular $1 special 10 yards to bolt, full yard wide, made of fine, soft spun yarns, with chamois finish.

25c Mexican Hats 10c

Children's play hats, double weave, hand woven from unbleached palm. Our own importation, hence the little price.

25c Ratine 19c

The season's most popular fabric. Solid colors and fancies in pink, blue, white, navy, tan, brown, lavender, etc. Mill lengths, 2 to 14 yards.

$1.25 Kimonos & House Dresses at 98c

Fresh attractive house dresses in light check, soft English percales. Trimmed with solid color collar, scalloped edge and cuffs. Pearl buttons.

Kimonos are of the sturdy Serpentine crepe, in neat colored butterfly, floral and Japanese patterns. Loose back styles. Always $1.25, for 98c.

$5 Silk Kimonos $3.15

Made of splendid quality kimono silk, in light and medium colors, in characteristic patterns. Empire and loose back styles, satin band trimmed.

Gingham Petticoats 49c

Well made seersucker stripe gingham petticoats. Blue or black stripes on white grounds.

(Houses Dresses—Second Floor)

M. RICH & BROS. CO. ORDER BY MAIL. M. RICH & BROS. CO.

SEEK CLEW IN QUEER WORDS IN ODD NOTES

Who Would Be the Most Interested in Saying That the Night Watchman Did Not Do It?

While the tendency of the police straight through has seemed to be to doubt that Mary Phagan, the murdered girl, really wrote the small notes found beside her body purporting to give a clew to her murderer, the girl's stepfather, W. J. Coleman, thinks it possible that she may have written one of the scrawls.

That one is the note written on the little yellow factory slip—so faintly traced it is almost impossible to read it. It is the one that says:

mama that negro hired down here did this I went to get water and he pushed me down this hole a long tall negro black that has it woke long lean tall negro I write while play with me.

"Somehow, it looks like her handwriting to me," said Mr. Coleman. "But, of course I can not be sure. Now, about the other note I am doubtful. It seems to be written too well for the child to have done it in the almost insensible condition she must have been in at the time. Whether she wrote either of the notes of her own accord, though, or whether she was forced to do it by her murderer to turn suspicion from himself, of course is mere speculation. Only time can tell, if anything."

Doubts Other Note's Authorship.

The other note whose authority Mr. Coleman doubts is the one scrawled on a notepad. It reads as it was at first translated:

He said he wood love me laid down like the night witch did it but that long tall black negro did it by his self.

This note, however, brings up an argument advanced by several people who have studied it carefully. They have found that in some way one word, "play," was omitted in the first translation, and they think that instead of "night witch" the words were meant to mean "night watch," which is relative to the subject. With these changes the note would read:

"He said he wood love me laid down play like the night watch did it, but that long tall black negro did it by his self."

They ask: If the murderer told the child he was going to "play like the night watch did it," and then the child goes on to explain that it wasn't the night watchman at all that did it, but another negro, wouldn't that appear that the child was endeavoring to shield the night watchman?

Argue Against Watchman.

They also ask: Would a child in the predicament Mary Phagan was supposed to be in, insensible and her mind wandering, be thinking of trying to shield a night watchman in her note, even before she described the man who had treated her so cruelly?

Again they ask: Who would be the most interested person in the world in saving the hide of the night watchman?

Did the child write the notes herself, was she forced to write them, or did somebody else write them? The notes are written to throw suspicion off of the night watchman.

Translated in that way, the argument would go to bear out the expressed belief of the girl's stepfather that the negro committed the crime.

Ollie Phagan, the 18-year-old sister of Mary, said that, while she did not know, of course, she did not believe that Mary wrote either of the notes. She knew her handwriting well, and the rough letters did not look like hers, although they might possibly be.

Excitement prevailed to-day among those interested when it was found that the scene in which the fearful struggle between the dead girl and her assailant took place was not on the second floor of the pencil factory, as it was thought, where a few strands of her hair were found in the cogs of a steel lathe, but in the dressing room of the place. This was made certain by cross of blood on the floor of the room, and a rag of her dress that was picked up and which showed that it had been used to gag her. The strip was of silk, and had been cut with a knife from the front of her lavender dress, which was new, and which the child was wearing for the first time.

It was said that the discovery was made by some of the girls employed at the factory, who slipped upon the blood which, in one place, had formed a small pool. They ran out excited by the appearance of the place. The dead girl's hair had only caught in the steel lathe when her murderer had dragged her by it.

This would go to corroborate the belief of several persons acquainted with the tragedy's various angles that Mary Phagan never left the building, or at least only for a short while from the time she entered it to get her money Saturday until her lifeless form was picked up and carried from the basement by the authorities. They say she might have either been accidentally locked in, or purposely taken back in the building by her murderer, who obtained entrance either by a key or went in by prying off a staple from an alley door.

Logic Involves Negro.

In either instance, the assailant had been keeping close tab on her actions, and either procured a key for himself to go in, or bribed the watchman to pass him. This would also bear out their insistence that the negro Newt Lee, in jail, knows more than he pretends to about the tragedy. Certain it is that it seems strange, it is argued, that if a livery stable man next door to the factory could hear the girl screaming at midnight, any one in the building could have heard cries very clearly, unless he was asleep or away from his post, which the watchman does not claim he was. The livery stable man had paid no attention to the cries, as he thought it was negroes carousing.

The dead girl's sister said that the child's mesh handbag, which was of silver and which has not yet been found, did not contain any valuables and she had very little money in it. When she had started off to town Mary had told her mother she needed only a dime—that she was going to get her pay and wouldn't want any more. Her hair ribbon and other little belongings, along with her parasol, the child's sister had also seen and recognized.

"Itching Eczema Drives Me Wild"

ZEMO Stops Itching Instantly!

Buy a 25c Bottle Today and Prove It. Itching vanishes instantly by using ZEMO. This is absolutely guaranteed.



Stop the Agony! ZEMO is Guaranteed to Stop the Fiery Itching Instantly!

ZEMO will be a surprise to you, just as it has been a surprise to thousands who have already tried it. Your first application of ZEMO will bring instant relief or your money is refunded.

Pain and itching, raw scorching eczema, sores, prickly heat, pimples, scalp itching, rash, tetter, blackheads, skin irritation or inflammation stops.

Dandruff is nothing but scalp eczema; watch ZEMO cure it and stop scalp itching. It gives blessed relief to baby's skin troubles.

Don't miss it for 25c. ZEMO is a clean, antiseptic solution, applied on the skin. No ointment or paste.

"But three applications of your highly-valued medicine had the desired effect for eczema and awful itching." Sol Landau, c-o Sol Landau Cloak and Suit Co., St. Louis, Mo.

First-class druggists everywhere sell ZEMO, 25c a sealed bottle, or sent direct on receipt of price by E. W. Rose Medicine Co., St. Louis, Mo.

Sold and guaranteed in Atlanta by Frank Edmondson & Bro., Coursey & Munn Drug Company, E. H. Cone Drug Company, Eidin Drug Company, Gunter & Watkins Drug Company.

1 Dead, 2 Dying, in Augusta Accidents

Fireman Crushed to Death, Girl Hit by Auto and Boy Fractures Skull in Fall.

AUGUSTA, GA., April 29.—One man is dead and a young woman and a boy are dying as the result of a series of accidents in Augusta last night.

Pat Callahan, a fireman, was run over and crushed to death by a fire truck. He swung on the wagon as it left to answer a call, and, falling, went directly beneath the wheels.

Miss Ernestine Batey was run over by an automobile driven by Mrs. W. K. Hagler. Her skull was fractured. Miss Batey is a niece of Mrs. Asa G. Candler, of Atlanta.

Clifford Carper, aged 10, suffered a fractured skull in falling down the steps at the playgrounds of the John Milledge School.

GARRISON MOVES TO RID THE ARMY OF POLITICS

WASHINGTON, April 29.—Secretary Garrison has issued an order to put an end to appeals to him for favored treatment of individual officers of the army and to stop political "influence." According to the order any communication made to the War Department outside the regular military channels for favored treatment of an officer in any way, will promptly be referred to that officer. He will be required to report to the Secretary whether he is responsible for such requests.

MRS. J. W. COLEMAN, below, mother of slain Mary Phagan, and Ollie Phagan, sister of the murdered girl. Mrs. Coleman is prostrated by grief over the crime, and warns all mothers of working girls to watch carefully their loved ones.



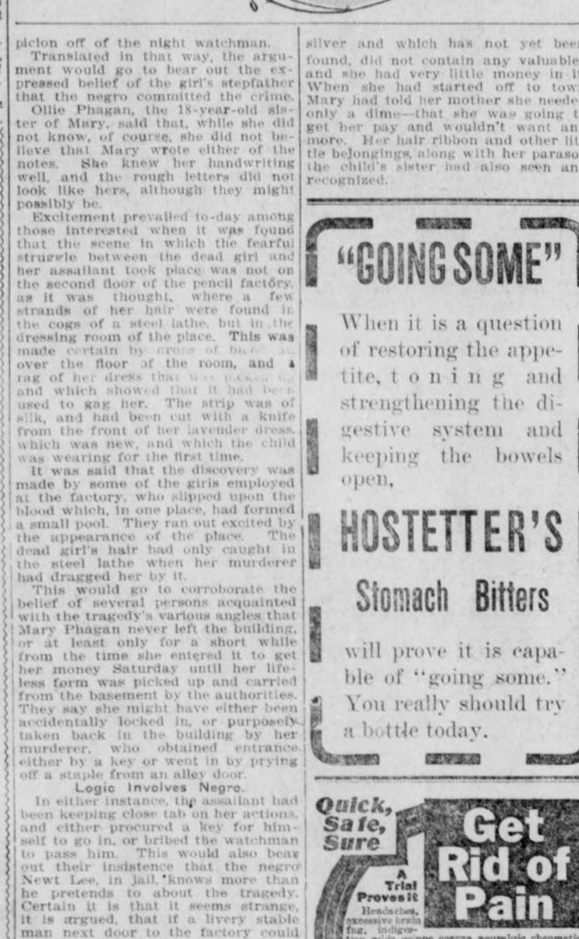

Make Your Letters Help Bring Shrine

Everybody Urged to Use Reminder of Atlanta's Conquest for Convention on Every Missive.

Everyone who writes a letter can help Atlanta to win the honor of entertaining the next Imperial Council of the Mystic Shrine.

Fred Houser, secretary of the convention bureau, tells how.

Across the bottom of the last sheet say:

"Atlanta, 1914. Imperial Council Shrine."

Business firms are requested to have this printed on the stationery they will use for the next month, or else have it typewritten at the end of every letter. The man who really wants to help can have the same inscription on the envelopes.

In this way thousands upon thousands of reminders will be sent to influential quarters which could be reached in no other way.

Fifteen thousand cards, reading simply, "Atlanta, 1914," will be distributed at Dallas next month when the shrine meets there.

"GOING SOME"

When it is a question of restoring the appetite, toning and strengthening the digestive system and keeping the bowels open,

HOSTETTER'S Stomach Bitters

will prove it is capable of "going some." You really should try a bottle today.

WHY PREMATURE GRAY HAIR?

There are many causes of premature gray hair—sickness, a nervous temperament, impoverished blood, deficient scalp nutrition, sometimes it is hereditary and the daughter finds herself quite gray in her early thirties. We don't always know the cause, but we do know that gray hair adds at least ten years to the age of a woman, be she old or young, and when a young woman's hair begins to fade and lose its color, it is very foolish for her to let it go on unheeded. In a year or two she will be an old gray-headed woman. And just a little care and treatment can save her hair and her youth.

Our Robinnaire Hair Dye is not a vulgar bleach or artificial coloring for the hair. It is a pure, scientific preparation of tonic virtue which restores your hair to its own natural color and beautiful, healthy conditions. If your hair is losing its life and color, there is no reason at all why you should hesitate to use this pure restorative, any more than that you should refuse to use a cure for dandruff. The fading gray hair and the dandruff both result from scalp diseases and both should be treated.

Robinnaire's Hair Dye we make in our own laboratory and personally guarantee it to be pure and harmless. Non-sticky and does not stain skin or scalp. Use it at once if your hair is turning gray, and you will be wondrously surprised and pleased at the result. Retain your youth as long as you can, because when it slips away you never can get it back.

Prepared for light, medium and dark brown and black hair. Trial size, 25c; postpaid 31c. Regular large size, 75c; postpaid, 83c. For sale by all Jacobs' Pharmacy Stores and druggists generally.

Quick, Safe, Sure

Get Rid of Pain

A Trial Proves It

Headaches, excessive brain fag, indigestion, colds, grippe, coryza, neuralgic, rheumatic, gout pains, etc.—all yield quickly to *Anti-Kamnia Tablets* and these wonderful pain relievers are *not stimulants, depressants or habit formers.*

Ask Your Druggist For

AK TABLETS

Any Quantity or 10c and 25c Packages



Every Woman

is interested and should know about the wonderful

Marvel Whirling Spray Douche

Ask your druggist for it. If he cannot supply the MARVEL, accept no other, but send stamp for book.

Marvel Co., 44 E. 23d St., N.Y.

Twelve Ponies Like This One

with a pony cart and harness for each, will be given away to boys and girls. ∴ ∵ ∴



Every Pony

a sound, healthy, serviceable pet. Every one broken to drive. All of them gentle, kind and safe for a child to drive

This Pony Contest Will Be a Lively One

The first contestants entered in the *American-Georgian* Pony Outfit Contest made it clear that there is to be no lack of interest. "We intend to win," was the slogan that accompanied nomination blanks received all day yesterday.

Any white boy or girl can enter this contest, whether living in Atlanta or the out-of-town territory that the Georgian and Sunday American are sold in.

The plan for distribution of prizes and the contest rules published yesterday will appear again to-morrow. Every contestant should read them carefully.

Subscription blanks and printed instructions for the use of contestants will be ready within a few days. For the information of those who want to begin work at once we publish the following:

SUBSCRIPTION RATES

	Delivered by City Carrier.	By Mail or Delivered by Out-of-Town Agent.
Daily and Sunday—1 year	$6.20	$7.00
Daily and Sunday—6 months	3.10	3.50
Daily and Sunday—3 months	1.56	1.75
Daily and Sunday—1 month	.55	.60
Daily Only—1 year	5.20	5.00
Daily Only—6 months	2.60	2.50
Daily Only—3 months	1.30	1.30
Daily Only—1 month	.45	.45
Sunday Only—1 year	2.00	2.00
Sunday Only—6 months	1.00	1.00
Sunday Only—3 months	.50	.50
Sunday Only—1 month	.20	.20

If you know some bright boy or girl who would like to own a handsome pony, cart and harness, send us his or her name on this

NOMINATION BLANK

Only one Nomination Blank can be voted for any contestant.

I nominate, as a candidate in **The Hearst's Sunday American** and **Atlanta Georgian** Pony Outfit Contest:

Name .....

Address .....

.....

Nominated by.....

Address .....

GOOD FOR 1,000 VOTES

HEARSTS SUNDAY AMERICAN AND THE ATLANTA GEORGIAN

42 OF ATLANTA'S PRETTIEST RESIDENCE LOTS IN PEACHTREE HEIGHTS WILL BE SOLD AT



BEAUTIFUL HOME OF MRS. C. S. L'ENGLE, PEACHTREE HEIGHTS

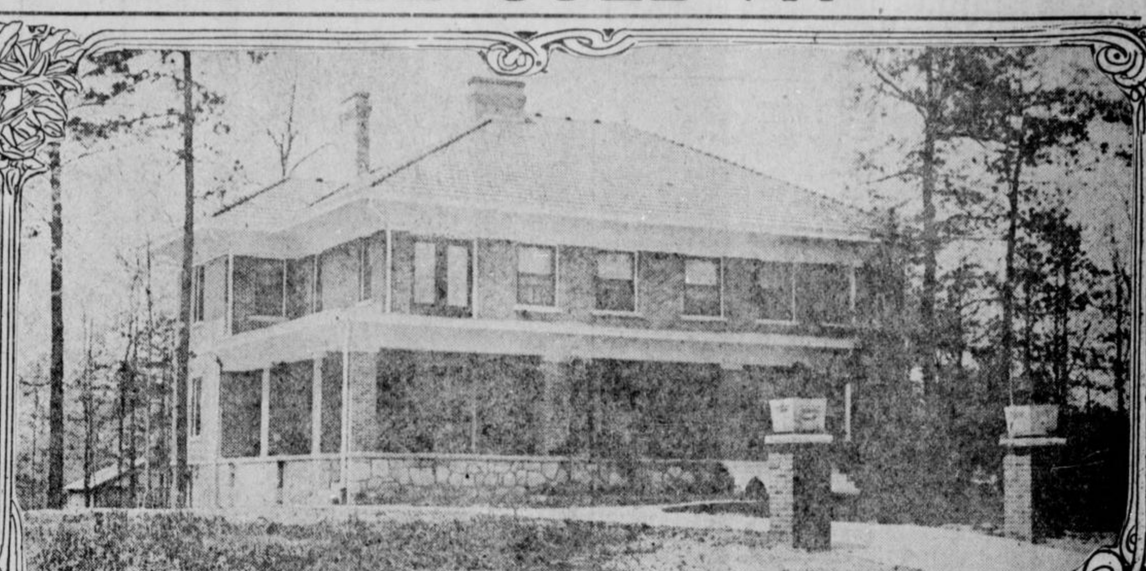

MRS. R. K. GIFFEN'S HANDSOME PEACHTREE HEIGHTS RESIDENCE



LOOKING DOWN "PARKSIDE DRIVE," PEACHTREE HEIGHTS



ATTRACTIVE HOME OF C. S. PORTER, PEACHTREE HEIGHTS

AUCTION

TO-MORROW

Wednesday, April 30, 3 P.M.

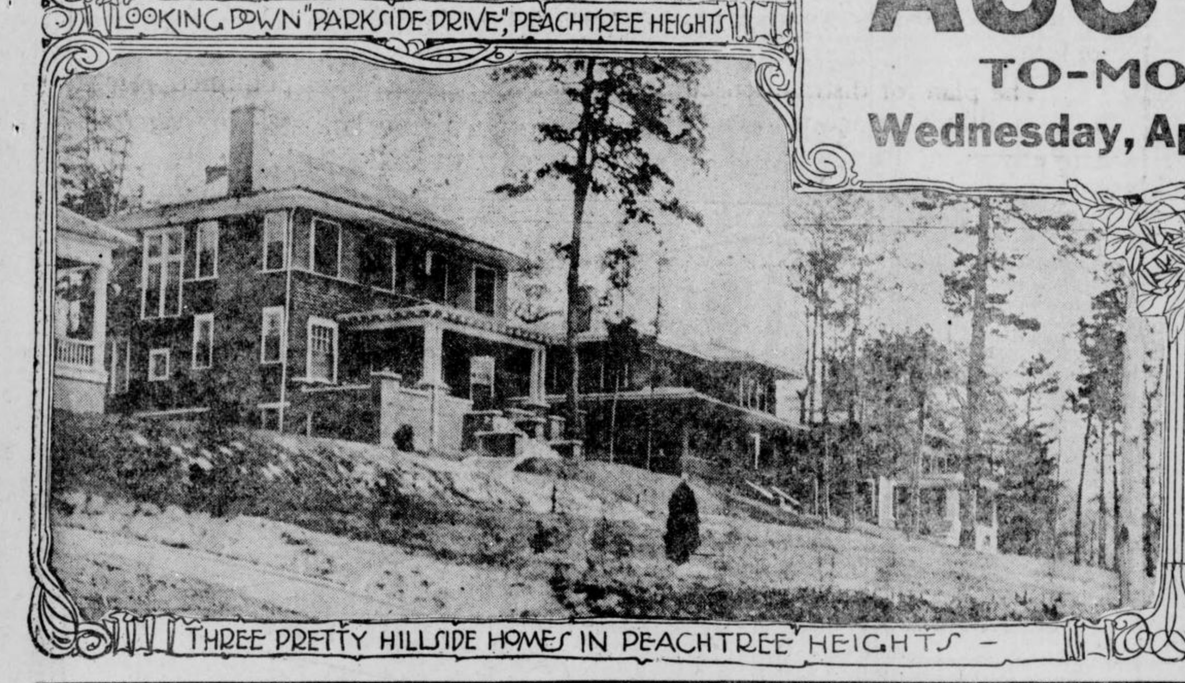

THREE PRETTY HILLSIDE HOMES IN PEACHTREE HEIGHTS



STONE RESIDENCE AND BUNGALOW, PEACHTREE HEIGHTS.



PANORAMA SHOWING A FEW OF THE ATTRA CTIVE HOMES IN PEACHTREE HEIGHTS AND SOME OF THE PROPERTY TO BE OFFERED AT THIS SALE.

This Is the Property, With Its Surroundings, Which We Are Offering You for the Last Time at Auction Prices and on Attractive Terms

STEVE R. JOHNSTON
Auctioneer

E. RIVERS REALTY CO.

8 WEST ALABAMA STREET

YOUR LAST OPPORTUNITY

Lewis-Seabrook-Co., Advertising.

PLAN PURCHASE OF BROOKHAVEN LAND FOR CLUB

Capital City Members Authorize Committee to Buy Estates for Country Organization.

Negotiations are on between the Capital City Club and realty men that will lead to the purchase of the Brookhaven estates for the establishment of a country club as an adjunct of the downtown organization.

Authority to make the purchase was given last night at the annual meeting of the club. A special committee was authorized, to be appointed by President R. F. Maddox, to take up finally the details of the purchase, in connection with the finance committee.

Negotiations will hinge on the price. John E. Murphy, member of the Capital City Club, said to-day the owners of the Brookhaven estates will be asked to reduce their demands—in round figures, about $100,000.

The overwhelming vote by club members in favor of purchasing the country property is considered evidence of the desire for the double establishment. The plans provide for the maintenance of the country club by the downtown club, but with separate officers.

The Brookhaven estates include a handsome club house, located picturesquely in a tract of about 150 acres, upon which is a fine nine-hole golf course. It is proposed to lay out an eighteen-hole course and otherwise amplify the club grounds arrangements.

It is the opinion of the business men of the Capital City Club that they may reserve 50 acres and sell it eventually for enough to pay for the entire property at its present price.

Policeman Accused As Bandit Leader

Confessed Robbers Say Officer Walked Beat by Night, Planned Crime by Day.

CHICAGO, April 29.—In a cell at the county jail to-day, Policeman William H. Ohm denied that he was the chief of a gang of robbers that worked in Chicago all of last winter.

Ohm was the "brains" and silent leader of a gang of seven burglars and highwaymen, according to confessions of three of the men who said they were members of the gang.

Ohm, according to the three highwaymen, walked his beat at night, and in the daytime planned and ordered the robbery of places and pedestrians in his district.

MISS GORDON AGAIN HEADS CHILD LABOR CONFERENCE

MERIDIAN, MISS., April 29.—The child labor conference, in session here, to-day re-elected Miss Jean M. Gordon, of New Orleans, president. H. P. Hanson, of Memphis, was made secretary-treasurer.

ODDITIES —in the— DAY'S NEWS

YOU CAN DO AS YOU LIKE IN YOUR OWN FLAT.—A person's flat is his own castle. If he wants to sing and play ragtime all night it's his own business. So ruled Judge Gemmill, of Chicago, in deciding Mrs. Nellie McCalley had no legal complaint against Miss Anna O'Rourke of the flat above.

ARM CUT OFF AND HE DIDN'T KNOW IT.—While searching John Bergstrom for weapons after arresting him for disorderly conduct, policemen at the Hammond, Ind., prison found the prisoner's right arm had been cut off. Bergstrom had not missed it, and could not account for the accident.

MONEY DOESN'T TALK IN THIS COURT.—A remark that money might make the road to divorce easier was regretted to-day by Eugene Bauchwitz, a divorce litigant in a Chicago court. "May be if I had a million dollars I might get a divorce," said Bauchwitz when the court refused his application for a decree. "Thirty days in jail," said Judge Petit.

CASH GROCERY CO.
Guaranteed Fresh Country
EGGS
16 1-2c Dozen
LEMONS 12 1-2c Doz.
40c Coffee, lb..... 28c
80c Tea, lb..... 39c
Meadow Gold Butter....37c
Quart Georgia Cane Syrup 10c
CASH GROCERY CO.
118 and 120 Whitehall St.

ROUND-ABOUT-TOWN STORIES

Find Honesty Is Best Policy.

"Sheriff John Quinn," said a lawyer who has just returned from Boston, "is an old friend of mine, and while I was in his town the other day I called on him at the Charles Street jail. In the course of our conversation, he told me this story:

One of the inmates of the jail accosted the sheriff not long ago with the statement that he had found a $10 bill in the prison yard.

"Why didn't you keep the money?" asked the Sheriff.

"I didn't want to take what didn't belong to me," came the ready response.

"What are you in here for?" then asked "Honest John."

"Larceny," answered the prisoner. "BUT I DID NOT PLEAD GUILTY," he added.

When his term of imprisonment ended this week, and due to the fact that no claimant for the $10 had appeared, Sheriff Quinn gave the finder the money.

She Wanted to Have Corsets Fitted.

In a city not a million miles from Atlanta there is a young bachelor whose given name is Chandler and whose last name, for convenience sake, shall be Blank. Mr. Chandler Blank occupies luxurious apartments in one of the fashionable hotels. In the same town there is a man who runs a store which sells women's wearing apparel. His name is Chandler, too. Only that is his last name.

Well, the other day Mr. Chandler Blank, the bachelor, was called up on his phone by a sweet feminine voice.

"Hello."

"Hello," said Mr. Blank.

"Is this Chandler?" said the unknown from the other end of the wire.

"I am the man," admitted Blank.

"If I come downtown to-morrow about 10 o'clock, will you be able to fit a pair of corsets on me?"

"What?" gasped Blank into the receiver.

"Would you please fit——?"

"What do you take me for?" demanded Blank as soon as he recovered his breath.

"Why, you are Chandler's, aren't you? You said you were."

Mr. Chandler Blank hung up the receiver quickly.

Kaiser Enjoyed "Bob" Evans' Joke.

A good many stories have been told about "Fighting Bob" Evans. Here's one as related by Rear Admiral William Swift, former commandant of the Charlestown Navy Yard, and which was repeated the other evening at the Capital City Club by a member who has known Admiral Swift for many years.

Swift was the executive officer of the cruiser New York at the time she represented the United States at the opening of the Kiel Canal. "Fighting Bob" was her captain, and the story concerns him and Emperor William.

"The German war lord, accompanied by a small retinue, was dining with Captain Evans on board the New York.

"'Yo' Majesty,' said he, 'we are a very simple people, and if there is anything yo' like better than the rest, do not stand on ceremony, but let Geo'ge give you another po'tion.

"George, an ex-slave, had been Evans' servant from boyhood, and was the only attendant at the meal. The Emperor asked George for another portion of ham, which happened to be from Virginia mast-fed hog and was very fine. That disposed of, a third portion was asked for, and as the royal guest was being served, Evans remarked:

"'Yo' Majesty, if I were a diplomat instead of a sailor man, I would take this occasion to broach the subject of German restriction on American pork.'

"The look of dismay that covered the faces of the Emperor's retinue gave way to smiles when the war lord gave a shout of laughter that was heard from stoke hole to fighting top."

Unemployed Show Big Decrease in 1912

Building, Transportation and Metal Trades Alone Produce the Most Idleness Among Workmen.

NEW YORK, April 29.—The percentage of men out of work last year, as compared with previous years, is considerably reduced, according to monthly returns furnished to the New York Bureau of Labor Statistics by trade unions.

At the end of December the percentage was 23.1, as compared with 31.9 in 1911 and 25.6 in 1910. The building, transportation and metal trades showed the highest proportion of idleness.

This was due, however, to a later opening than usual of the busy season and to labor disputes in December.

GERMAN PRINCE AIDS CHILDREN OF POOR

CROWN PRINCE FREDERICH WILHELM.



Crown Prince Frederich Wilhelm of Germany is very kind to the poor, his latest effort in their behalf being his arrangement to take one hundred poor children from the schools of Berlin for a three weeks' stay at the seashore. He is to defray all expenses from the profits of a book he has written, and the happy youngsters are to be sheltered in the quarters of his army regiment.

J. O. BAGWELL AND MISS ECKERT WED

Former General Secretary of the Y. W. C. A. Bride of Business College Man.

Miss Daisy Eckert, who resigned as general secretary of the local Y. W. C. A. April 15, was married at noon to-day to J. O. Bagwell, of the Bagwell Business College, in Atlanta, at the home of Mr. and Mrs. W. Woods White, 32 Howard Street, Rev. Charles Daniels officiating.

Miss Eckert, incidentally, demonstrated the fact that a woman—one woman, anyway—can kep a secret, if she makes up her mind, even though it is a secret so sweetly delicious as her own wedding day and the name of the lucky man.

Several weeks ago, when the rumor first went abroad that she was contemplating matrimony, wily friends and associates undertook to get from her the name of her intended and the wedding date.

Miss Eckert did not deny the soft impeachment within the rumor, but "some time before the summer is over, perhaps," was all she would venture.

She had heard, for one thing, that a conspiracy was on foot to make trouble for the daring male person who came a-wooing Miss Daisy with intent to take her away from the Y. W. C. A. Maybe it was that and maybe it was omething else. Whatever it was, she kept it, and it only became known to-day.

Mr. and Mrs. White tendered Mr. and Mrs. Bagwell a delightful luncheon after the wedding.

Everybody wishes the bride—and, oh, well, the groom, too—long life and a deal of happiness.

Expose Threatened By Resort Owners

Woman Tells Vice Probers She Will Give Names of Legislators If Forced to Testify.

SPRINGFIELD, ILL., April 29.—In preparation for possible trouble when the Illinois Senate white slave committee resumes its hearing here to-night, Lieutenant Governor O'Hara to-day ordered ten extra sergeants-at-arms to prevent anyone entering the committee rooms who has not been asked to testify.

A report was widely circulated that a woman had been called to testify and she replied that if she were compelled to appear before the committee she would disclose the names of 50 or more legislators who have spent time and money in her resort. She was not called.

M'CLELLAND GETS PROBE SUBPENA

Alderman Who Accused Three Colleagues of Graft Agrees to Attend Inquiry.

Alderman John E. McClelland, who charged three of his colleagues with corruption, to-day acknowledged service of a subpena to attend the meeting of the Councilmanic graft investigating committee this afternoon and announced that he would be present. He also said he was prepared to answer the charges made against him by Alderman J. W. Maddox.

Alderman McClelland's refusal to attend former meetings of the committee had indicated new difficulties in the progress of the trial.

Assistant City Attorney W. D. Ellis, Jr., said to-day he had never received from Alderman McClelland a list of the witnesses to prove the McClelland's charges, but that the investigation would proceed anyway. The case of Alderman Maddox having sub-contracts with the city will be the first to be taken up, and the following witnesses have been called:

John E. McClelland, City Attorney James L. Mayson, Chester A. Dady, John Nichols, R. M. Clayton and W. A. Hansel.

Aldermen F. J. Spratling and I. N. Ragsdale, the others accused, will take the stand later.

Miss Alys Meyer Married as Alice

License Clerk Insists Upon Baptismal and Not the Fashionable Name.

WASHINGTON, April 29.—Washington society smiled a sly smile today when it discovered that Miss Alys Meyer, daughter of Mr. Taft's Secretary of the Navy, whose marriage to Lieutenant C. C. Rodgers was the social event of Saturday, gave her name to the marriage license clerk as Alice, not the more fashionable Alys.

Several years ago Miss Meyer announced that she was now Miss Alys, rather than Miss Alice, and society obligingly adopted the change of name. Phonetic spelling does not go with Cupid, however, and she was married Alice, even if she resumed Alys immediately afterward.

CHICAGO PHONE RATES CUT.

CHICAGO, April 29.—Reductions in telephone rates in Chicago of $60,000 annually were announced to-day by the City Council committee on telephones, and agreed to by the Chicago Telephone Company, a Bell concern.

HOME-LONGING CAUSED FLIGHT OF MISS BORDEN

'I Wanted My Mother and Father,' Declares Millionaire's Daughter, Thought Kidnaped.

NEW YORK, April 29.—A cry of a lonely girl for a mother, a father and a home came to-day from Miss Ramona Borden, 17-year-old runaway daughter of Gail Borden, who explained for the first time why she left a sanitarium near Pompton Lake, N. J., a week ago, giving the impression that she had been kidnaped.

"For four years I have lived in hotels," said Miss Borden, "with a sanitarium in between. I wanted my home, my mother, my father, the open air and dogs and horses as other girls have.

"I am going back to Los Angeles with my mother, and I feel that I shall be happier, although I would be far happier if my father and mother were together."

Although not divorced, Mr. and Mrs. Borden have not lived together for three years. Mrs. Borden's suit failed.

"I did not run away because I was in love," cried Miss Borden. "There is no man in my life, although I hope to be married some day."

Miss Borden exonerated Mrs. Helen White, wife of a Cleveland millionaire, from the "kidnaping" charge. She said she wrote to her mother to take her from the sanitarium where she had been placed by her father, but became impatient and wrote to Mrs. White to help her. She did not give the appearance of being ill.

"This is the second time I have run away, and I hope it will be the last," concluded the young heiress with a laugh.

Savannah Society Hears Opera Stars

Music Festival Opened by Metropolitan Singers—Althouse Still Talking of Atlanta.

SAVANNAH, GA., April 29.—The Savannah Music Festival opened last night with a concert program. Members of the Metropolitan Opera Company, who are to sing, have been arriving for severals days. Mme. Louise Homer was the first to arrive. The others had a special train operated over the Southern and came in late in the evening.

Miss Anna Case has made a distinct impression by the simple democracy of her manner. Paul Althouse also has made a hit by his frank and boyish ways, and talks incessantly about an exciting game of baseball he witnessed in Atlanta. He admits that he likes "rag" music, and plays it. He says the time will never come when only "high-brow" music will be appreciated by all the people.

The best society in Savannah occupied boxes at the concert last night, when these three stars were on the program as soloists.

Chinese Democrats Fight Foreign Loan

Cancellation Demanded by Faction That Would Have New Republic Control Its Own Finances.

Special Cable to The Atlanta Georgian.

PEKIN, CHINA, April 29.—The signing of the quintuple loan for $125,000,000 has caused a grave political crisis. The Kuo Min Tang (or Democratic party) demands the cancellation of the contract, contending that it contravenes China's sovereign rights in giving foreigners power to supervise the nation's finances. It also objects because the matter was not referred to the present assembly for approval.

The Government contends that this was not necessary, as the loan agreement is practically the same as that approved by the provisional government assembly December 30 last. Chang Chi, president of the assembly, has telegraphed to all the provincial assemblies urging them not to sanction the loan.

GIVE THE HAIR THE FOOD IT NEEDS

Parisian Sage Soaks In At Once. Feeds, Cleanses and Makes Hair Grow.

What a delight to have a beautiful head of hair, fluffy, lustrous, abundant and free from dandruff.

Hair is a plant and your head is a garden—a little cultivation works wonders. If the hair is too dry it needs freshening up. If it begins to get thin it needs fertilizing.

Parisian Sage is a scientifically made preparation that gives the hair just what it lacks to make it soft, luxuriant, abundant and radiant with life. It removes dandruff immediately and cleanses the hair of dirt and excessive oils. It is perfectly harmless.

Parisian Sage is a tea-colored liquid—not sticky or greasy—delicately perfumed, that comes in fifty cent bottles at the druggists and toilet counters. The "Girl with the Auburn Hair" on the package.

The very first application will astonish you—if used daily for a week you will be delighted with the improvement it has made in your hair and scalp.

You run no risk as we guarantee to refund the money if you are not perfectly satisfied—a safe offer on our part. Delighted users of Parisian Sage all over the country write us enthusiastically about it. They pronounce it a rare and wonderful hair dressing.

For sale by Jacobs' Pharmacy.

Get College Pennants

Georgia Tech. Old Gold and White.

From Your News Dealer

For the convenience of our readers we have arranged with the following news dealers to redeem Hearst's Sunday American Pennant Coupons:

JACKSON-WESSEL DRUG CO., Marietta and Broad Sts.
MARSHALL PHARMACY, Peachtree and Ivy Sts.
PALMER BRANCH, 389 Peachtree St.
CRUICKSHANK CIGAR CO., Peachtree and Pryor Sts.
CRUICKSHANK CIGAR CO., Mitchell and Whitehall Sts.
HARBOUR'S SMOKE HOUSE, 41 N. Pryor St.
WEINBERG BROS. CIGAR STORE, Alabama and Pryor Sts.
BROWN AND ALLEN, Alabama and Whitehall Sts.
STAR NEWS CO., Marietta and Broad Sts.
STAR NEWS CO., Peachtree and Walton Sts.
WORLD NEWS CO., Peachtree and Marietta Sts.
HAMES DRUG CO., 380 Whitehall St.
ARAGON HOTEL NEWS STAND.
ATLANTA SODA CO., Broad and Marietta Sts.
ATLANTA SODA CO., Mitchell and Whitehall St.
MEDLOCK PHARMACY, Lee and Gordon Sts.
WEST END PHARMACY, Lee and Gordon Sts.
JOHNSON SODA CO., 441 Whitehall St.
WHITEHALL ICE CREAM CO., 284 Whitehall St.
T. J. STEWART, Cooper and Whitehall Sts.
GREATER ATLANTA SODA CO., 209 Peachtree St.
ADAMS & WISE DRUG STORE, Peachtree and Linden Sts.
TAYLOR BROS. DRUG CO., Peachtree and 10th Sts.
TAYLOR BROS. DRUG CO., West Peachtree and Howard Sts.
CRYSTAL SODA CO., Luckie and Broad Sts.
ELKIN DRUG CO., Peachtree and Marietta Sts.
ELKIN DRUG CO., Grand Theater Bldg.
JACOBS' PHARMACY, Alabama and Whitehall Sts.

Out-of-Town Dealers:

BENNETT BROS., 1409 Newcastle St., Brunswick, Ga.
JOE N. BURNETT, 413-A King St., Charleston, S. C.

The Hearst's Sunday American Pennants are durably made in fast colors, with heavily embossed felted letters. Each of them will artistically reproduce the colors and the seal or mascot of some great university or college.

GEORGIA. Red and Black.

Alabama. Orange and Blue.

Yale

The Pennant Coupon printed next Sunday will entitle the holder to a handsome Pennant at the Special Reduced Price, 15c, at any of the above addresses or the offices of

HEARST'S SUNDAY AMERICAN

20 E. Alabama St. Atlanta, Ga. 35 Peachtree St.

COLLEGE HEAD REPROVED FOR RAP OF FAITHS

Poteat Is Halted in Attack on Jews and Catholics in Sociological Congress.

Delegates to the Southern Sociological Congress to-day declared the ban last night placed on denominational attacks at the meeting in the Wesley Memorial Church meant a greater usefulness for the work of the congress.

Dr. E. M. Poteat, of Furman University, Greenville, S. C., had launched into bitter denunciation of Catholics and Jews when Dr. A. J. McKelway, acting president, interrupted him. The audience cheered. Dr. Poteat ended his speech on "National Stewardship" with a few more sentences.

Dr. Poteat was the last speaker, and when he arose he asked if the audience would rather listen to his speech or go home to sleep. The crowd urged him to proceed. Soon he was discussing the Jews.

Scores the Hebrews.

"They have failed in their stewardship," he said. "The Protestants have been making the real progress."

Then he turned to the Catholics, saying:

"We must rise up and say that no church with its head abroad shall gain dominion in this country. It must not be allowed.

"I don't see why a red cap on a man's head adds any sense to his brains——"

Dr. McKelway interrupted.

"Pardon me, but there can be no discussion along denominational lines," he said.

Audience Cheers McKelway.

Dr. Poteat thanked him. The audience burst into applause.

Dr. McKelway said all denominations were welcomed in the work of the congress for human welfare, and he interrupted because he feared offense might be taken at Dr. Poteat's remarks.

Several Catholic priests—Father Rapier, of Atlanta; Father Peter A. Crumbly, of Memphis, and Father DuBois, of Marist College—have taken prominent parts in this session of the congress.

Record Winter Yam Yield.

COLUMBUS.—A. A. Hendry, a farmer at Adel, in Marion County, brought a carload of sweet potatoes to Columbus to-day. The car contained 12,308 pounds of potatoes. The potatoes were bedded last November. They yielded more than 1,000 bushels on 10 acres.

MRS. SEVERINA SAMARELLI, of New York, divorced from the husband who called her a "kissless bride."



Aged Man Held for Attack.

DALTON.—Andrew Summey, an aged Murray County man, is in jail in Spring Place on the charge of assault with intent to murder. The victim of the assault, Tom A. Ensley, is in a precarious condition. It is alleged that the men engaged in a quarrel because of the failure of Summey's son to report to Ensely for work after he had been employed in a talc mine over which Ensley was superintendent.

'KISSLESS BRIDE' WAS LOVING ONE

"Rose of Palermo" Gets Verdict in Suit Brought in New York by Her Husband.

NEW YORK, April 29.—Supreme Court Justice Gerard has handed down a decision declaring that Mrs Severina Samarelli, famous as the "Kissless Bride," is not kissless.

In this decree he brands as baseless her husband's charge that his beautiful bride turned her head away whenever he offered to caress or kiss her. Against the protest of Dr. Gaetano F. Samarelli, the husband, Justice Gerard decreed that Mrs. Samarelli is entitled to a separation and alimony. He will fix the amount of her allowance next week.

"Liked to Be Kissed."

Here is the judicial finding concerning Dr. Samarelli's allegation that his wife was "marble-hearted:"

Ever since the marriage Mrs. Samarelli has treated her husband in an affectionate and kind manner. She has kissed, hugged and embraced him continually. She liked to be kissed, hugged and embraced by her husband, and has at all times been affectionate and kind to him.

The Court reviewed the evidence which showed that Dr. Samarelli and his bride, who was known as "The Rose of Palermo," went to Niagara Falls and Canada on their honeymoon. On their return he installed his sister and brother-in-law in the bridal chamber of his house, and a few days later told his wife he was through with her.

Called Her Cold.

He said he had done these things because his bride was cold and indifferent. He said she shut herself in her mother's apartment and refused to greet him with affection. The Court holds he was at fault in abandoning his wife and refusing her attempts to be reconciled.

Dr. Samarelli started an annullment action, but discontinued it before trial. It is said that he may take an appeal from Justice Gerard's decision.

Knights Templars Meet.

COLUMBUS.—The fifty-third annual conclave of the Grand Commandery, Knights Templars of Alabama, will convene in Dothan May 14 and remain in session two days. Phenix City and Girard will be well represented.

Pinedale Tunnel Abandoned.

COLUMBUS.—The Pinedale tunnel, near Warm Springs, which has given the Southern Railway officials so much trouble for the past several years, has been cut out, the finishing touches now being in progress. The cut in the deepest place is 86 feet.

LAUNDERERS OF 3 STATES MEET HERE

"Parcel-Post" Subject for Discussion at First Day's Session of Delegates.

Launderers of three States are in Atlanta holding their seventh annual convention, which will continue through to-morrow. They are from South Carolina, North Carolina and Georgia, and number several hundred.

The first session was featured by a welcome address by Mayor James G. Woodward, a response by A. W. Solomon, of Savannah, and addresses by E. B. Stanley, of Cincinnati, and W. W. Orr, of Atlanta.

This afternoon W. E. Fitch, secretary of the National Laundrymen Association; Mr. Birch, of the Crane Company, Atlanta, and J. A. Nichols addressed the association on "Is the Parcel Post of Benefit to the Laundry?"

A barbecue at the Cold Springs Club to-morrow morning has been arranged by the local launderers. To-night theater parties will be given at the Forsyth. To-morrow the delegates will make a tour of the city, inspecting local plants.

Officers of the Tri-State Association are: F. D. Lethco, Charlotte president; Clare D. Heidler, Athens, first vice president; Arthur W. Solomon, Savannah, second vice president; H. A. Smith, Florence, S. C., secretary and treasurer.

No Flying on French Border, Says Kaiser

Hereafter Army Airmen Must Be Careful Not to Cavort Too Close to Frontier.

BERLIN, April 29.—The German War Office has issued an order forbidding army officers from engaging in any official or private balloon flights that would carry them near the French frontier.

The German Government is deeply chagrined by the two recent incidents, when German military aviators landed in France. The French managed to turn both the Luneville and Arrancourt affairs into jokes, and it annoyed the Kaiser.

Macon Clubs Escape.

MACON.—The police committee of Council to-night will report adversely to Council on the resolution to close up the social and locker clubs on Sunday. The report probably will be adopted by Council by a vote of ten to two.

Soldiers to Camp at St. Simons.

MACON.—The Second Georgia Regiment will have its annual encampment at St. Simons Island in July. The Volunteers, Floyd Rifles and Hussars, of Macon, will take part in the encampment.

RAISE SHAFT TO GOV. CANDLER'S MEMORY SOON

Monument, Paid for by Appointees, Will Be Unveiled at Gainesville, June 3.

By JAME B. NEVIN.

A handsome marble monument to the memory of the late Governor Allen D. Candler, the "one-eyed plow boy of Pigeon Roost," twice Chief Magistrate of Georgia, and three times a Representative in Congress, is to be unveiled in Gainesville on June 3, Jefferson Davis's birthday.

The stone will mark the late Governor's last resting place, and will be paid for by about one hundred of his appointees to office when occupying the executive chair of the State.

The idea was conceived by Pension Commissioner Lindsey, and his appeal to the former office holders under "Uncle Allen" was responded to readily and gladly. The sum of $300 was quickly raised, and with this a modest and fitting memorial will be secured—just such as the late Governor himself would approve of, no doubt. It will be presented to Mrs. Candler on the birthday of the great Confederate chieftain, Davis, with simple and entirely unostentatious ceremony.

Governor Candler was one of the best beloved of the long and distinguished line of Georgia Chief Magistrates. He was a Democrat of the old school, and first came into prominence by defeating Judge Emory Speer, then an Independent Representative in the national Congress. It was during that fierce campaign that he came by the nickname that stuck to him ever thereafter—"the one-eyed plow boy of Pigeon Roost!"

This appellation was hurled at him in derision, but it acted as a boomerang upon those who launched it. It very greatly endeared him to the masses of the plain people, with whom he ever was particularly strong in his public life.

After serving three terms in Washington, Governor Candler was elected Secretary of State for Georgia and served in that office many years, until called to the Governorship. He was a plain, old-fashioned, outspoken sort of person, rugged in his honesty and uncompromising in his high ideals. His portrait now adorns the wall of the Governor's reception room in the state capitol. This likeness, which is a fine one, shows in every line what manner of man he was.

Allen D. Candler was one of the most picturesque men who ever occupied the Governor's chair in Georgia, and one of the most genuinely popular. He was the last of Georgia's ex-Confederate Executives.

It is not generally known in Atlanta, although it is a fact, that Dr. William M. Baird once was Speaker of the House of Representatives in the New Jersey Legislature and served one term in the early 70s with credit and distinction. He was affiliated with the Democratic side.

The doctor soon threw up politics, however, and took to medicine, which he found more interesting and suited to his tastes. He has lived in Atlanta about 12 years.

Representative-elect Charles A. Picquet, of Richmond County, has rented a home in Decatur for the summer session of the Legislature, and will motor to and from his Legislative duties in Atlatna every day.

He will bring his family through the country from Augusta to Atlanta in a big seven-passenger car and expects to entertain considerably while sojourning in and near the capital.

Says The Montgomery Monitor: "When a horse falls sick every passing man will suggest a sure-cure remedy to the owner. Before Gov. John M. Slaton assumes the Governmental reins of Georgia he will have advice enough offered to last through the two terms that will probably be given him."

The Governor-elect is most courteous, kindly and considerate—those are reasons why he is so well liked by everybody—but, while he will listen patiently to much advice, he may be depended upon to accept such as pleases him and reject such as does not. He has a head of his own, all right!

The Southern Railway has done the only fair and square thing that is to be done in the matter of complying with recently-enacted Georgia laws with reference to the abolition of the old-time general drinking cup used aboard trains, by deciding to furnish hereafter all passengers with individual sanitary drinking cups, to be thrown away after use.

The cups will be collapsible, made of oiled paper, and to be had merely for the asking. All conductors will be supplied at once with a full supply of these cups for use on the trains.

It is expected that the other roads operating in Georgia will follow the Southern's lead in this matter. The law, which was perfected by the last Legislature, is very strict in its clauses prohibiting the use of a general drinking cup aboard trains.

A compulsory education law will be offered in the Georgia Legislature when it assembles in June.

This matter has been proposed in the General Assembly more than once, but nothing so far has come of it. This time, however, the proposition is to be more aggressively urged than it has been heretofore, and there is thought to be a fair chance of the passage of some sort of law bearing on the subject.

Heretofore, the attempted passage of child labor laws has more or less interfered with the passage of compulsory education laws. It is realized that the latter will become an immediate and absolute necessity, once satisfactory child labor laws are enacted, but it will be possible to pass more satisfactory and more intelligent compulsory education laws, perhaps, after the child labor laws are framed and approved.

As both measures will be agitated in the next Legislature, it looks as if the two propositions may be combined somewhere along the line, thus increasing the chances of success to both.

THE PLAYS THIS WEEK

FINE BILL AT THE FORSYTH.

Keith vaudeville was transferred to the Forsyth last night and with it went the usual big Monday night crowd. The reward of the faithful "first-nighters" was a bill of exceptional merit.

Singing, dancing and feminine loveliness mark this week's offering. The last-named feature is given much prominence by extreme evening gowns, abbreviated skirts and scant drapery costumes.

Sophye Barnard and Lou Anger in a musical sketch which gives Miss Barnard opportunity to use her excellent voice and show a beautiful backless gown capture first honors. Anger scores heavily with his German dialect comedy. Muriel and Francis, a pair of attractive girls, make a big hit with new songs and repartee. Chris Richardson, a London music hall comedian, gets many laughs and repeated encores with his comedy and eccentric dancing. Gaby, posing in filmy drapery, wins favor in life portraits.

Other numbers are Burr and Hope, an exceptionally clever comedy team; Honor and LaPrince, acrobats, and Pathe's Weekly.

* * *

"Billy the Kid" at Lyric.

"Billy the Kid," the real rapid-fire success of the cow country, never shot himself into favor quicker in the Panhandle than "Billy the Kid," the Lyric's popular offering this week, did at that playhouse last night. Berkeley Haswell, fair-haired and boyish, scored heavily as the young desperado, turned from a careless lad into a terror of the border country by the villainy of his father. In addition to showing extreme dexterity in getting the drop on his enemies, the young star has a voice of no mean quality and knows how to use it. The play, in addition to having plenty of powder smoke, has some real pathos and comedy. Haswell, in the hair-trigger leading role, has good support in Robert Brooks, as his supposed foster-father and later the manager of the Broken Heart saloon. James Dowdell makes a fine, blustering bad man and Edna Holloway's make-up as a dance hall girl gives a strong touch of realism. There are several stirring climaxes, notably the fight in the dark in the Broken Heart saloon. "Billy the Kid" possesses what the "movie" wild West drama can ot convey, the smell of powder smoke and rough voices, and more than pleased the large opening audience.

"Butterfly on the Wheel" Pleases.

A splendid audience witnessed the premier of "A Butterfly on the Wheel," played by Miss Billy Long and her stock company at the Atlanta last night, and were pleased with its presentation.

The play is the old, old story of the butterfly wife, the professional man who is too busy with the affairs of the world to be an ideal husband for such a wife and the serpent in the guise of a friend who loves too well, unwisely, and is not overnice in placing his affections or caring for the consequences.

The story is absorbingly interesting and even if it is what is commonly termed a drawing room drama it affords tense scenes and thrilling incidents, and these make up much for the lack of action.

Miss Long proved splendidly versatile in her delineation of the thoughtless wife, who lived her life only in the present with never a thought of the consequences. Following the totally different part of the widow in "Wildfire" of last week, her interpretation of the wife this week is also thoroughly enjoyable.

Allan Robinson, as Lord Ellerdine, a diplomat with no diplomacy, had some splendid lines and delivered them with all their effect and force—and, as the part is the only comedy character in the story, he soon became a favorite.

Others in the cast did well, and are due much credit for their splendid work. Especially may this be emphasized when it is known that the parts were only finally cast last Thursday, due to a delay in securing the manuscript. Much of the crudeness in one or two spots in the work of last night may be forgiven when this is known, and one or two more performances will see this pass away.

There will be no performance Wednesday and Thursday nights, because of a previous house engagement, but the usual night performances the rest of the week and matinees Wednesday and Saturday will be given.

SECOND OPERATION ON DUCHESS OF CONNAUGHT

Special Cable to The Atlanta Georgian.

LONDON, April 29.—A second operation for intestinal obstruction was to-day performed upon the Duchess of Connaught, wife of the Governor-General of Canada.

Afterwards a bulletin signed by Drs. Worthington, Dawson and Lane was issued, saying the duchess was in satisfactory condition and that her recovery now is looked for without further complications.

ILL WOMAN ENDS HER LIFE.

ANDERSON, S. C., April 29.—Because she was tired of life on account of prolonged ill health, Mrs. J. M. Rogers, 28 years old, committed suicide here to-day by drinking two ounces of poison.

New Jewish Alliance.

SAVANNAH.—Having obtained one-half of the block bounded by Barnard, Macon and Charlton Streets from the estate of the late Henry R. Jackson, the new home of the Jewish Alliance soon will be in course of construction.

Get In Line with your Nickel

Hundreds have already joined our CHRISTMAS SAVING CLUB. Hundreds of others will join within the next few days. Why not be one of them?

We urge you to act without delay as the number of these accounts is necessarily limited. We are open to-day until 6 p. m.

Travelers Bank & Trust Co.

Peachtree at Walton — Branches 297 Marietta St.

Empire Furniture Co. Empire Furniture Co.

Special 3-Day Sale of Brass Beds

Every Bed Warranted Untarnishable

Written Guarantee With Each Bed

We are offering these and other sensational bargains in order to get every thrifty housewife in and around Atlanta acquainted with our elegant Furniture, our extremely low prices, and the exceptionally easy terms upon which they can furnish their homes. Being a new store, less than nine months old, we have only ABSOLUTELY NEW GOODS to offer; and employing no agents or collectors, we give you the benefit of this great saving in wages. No store in Atlanta or the entire South can sell you such beautiful Furniture at the prices we ask, and we will arrange the terms to suit YOU.

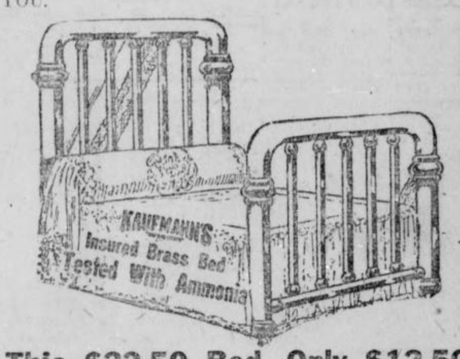

This $22.50 Bed, Only $12.50

The Bed is exactly like the illustration, and positively cannot be bought ANYWHERE ELSE under $25.00. It is full 63 inches high, has 2-inch continuous post and ten large fillers, and is finished with Bakelite lacquer which is positively guaranteed to NEVER tarnish. Never before have you seen such a truly WONDERFUL offer, and you never will again, after the next three days has passed. So act quickly; and if you will need a bed at any future time, you cannot afford to miss this great sale. Remember the days—WEDNESDAY, THURSDAY and FRIDAY. A genuine $22.50 Untarnishable Brass Bed for only $12.50

Other Brass Bed Bargains FOR 3 DAYS ONLY

$80 Beds, $62.50.	$45 Beds, $35.00.
$60 Beds, $45.00.	$35 Beds, $25.00.
$55 Beds, $42.50.	$30 Beds, $22.50.

Proportionately low prices on our entire stock of Brass Beds.

Bed Room, Dining Room and Library Furniture specially priced.

We divide the payments to suit YOU.

Empire Furniture Co.

129-131 Whitehall Street

Between Mitchell St., and Trinity Ave.

Bills payable at our store.

Empire Furniture Co. Empire Furniture Co.

Free Theater Tickets

FOR READERS OF

HEARST'S SUNDAY AMERICAN and **The Atlanta Georgian**

Commencing Thursday, May 1st, and concluding Sunday, May 4th, a Free Theater Ticket Coupon will appear daily in The Georgian and in Hearst's Sunday American. These will be numbered consecutively, and the set of four will be redeemable at our office, 20 E. Alabama St., for a ticket admitting the holder to one of the performances of the Miss Billy Long Stock Company, now playing at the Atlanta Theater.

No Restrictions--No Guessing Contest--
No Effort of Any Sort Required

A Theater Ticket Free for Every Set of Four Coupons Presented

First Coupon Appears Thursday, May 1st
Final Coupon Appears Sunday, May 4th

WATCH FOR THEM---SAVE 4 COUPONS---and see a really capable company in a high-class play at our expense.

HEARST'S
SUNDAY AMERICAN
AND
THE ATLANTA GEORGIAN

Rapid Fire Telephone Service at Reasonable Rates

Efficiency and economy are combined in the service we offer Greater Atlanta.

A telephone in your home for 8 1-3 cents a day; that means $2.50 a month.

A telephone in your place of business for 13 1-3 cents a day; that means $4 a month.

Call our contract department.

Atlanta Telephone & Telegraph Co.

COMING! BASS' MAY SALE
See Big Bargain Ad in Wednesday Georgian

The Dingbat Family

The Old Man Learns Something New

By Herriman

Copyright, 1913, International News Service.





Polly and Her Pals

Ma Is an Ardent Recruit

By Cliff Sterrett

Copyright, 1913, International News Service.



Us Boys

Eaglebeak Spruder Is Almost Too Popular

By Tom McNamara

Registered United States Patent Office



Oh, It's Great To Be Married!

Copyright, 1913, International News Service.

By George McManus



Anecdotes by Famous People

NO one had a greater fund of short stories at her disposal than the late Lady Dorothy Nevill, and one in particular that she used to relate was of a very good-natured lady who was always helping a relative of hers who was very extravagant. Having one summer lent this feather-brained creature a considerable sum of money, what was her surprise at the end of the season to be applied to again in order that what were described as some pressing debts might be settled. "I am very sorry," said the kind-hearted lady, "but I can't possibly help you again just now. In order to lend you that money some time ago I was forced to go without a motor this season." "Dear me," was the reply, "if I had only known that I should have been delighted to have lent you mine."

A Lawyer's Story.

Mr. James T. Brady, a New York lawyer, tells this amusing story. When he first opened an office in New York he took a basement room which had been previously occupied by a cobbler. He was somewhat annoyed by the previous occupant's callers, and irritated by the fact that he had few of his own. One day an Irishman entered. "The cobbler's gone, I see," he said. "I should think he had," tartly responded Brady. "And what do you sell?" said the visitor, looking at the solitary table and a few law books. "Blockheads," responded Brady. "Begorra," said the Irishman, "ye must be doing a mighty fine business, ye ain't got but one left."

Edison's Story.

Mr. Thomas A. Edison was accepting blandly a reporter's apology for an error in a quotation. "Oh," Mr. Edison said, "I am rather well used to being misquoted. Electrical terms are always confusing to the lay mind. No wonder. Listen to this." Here Mr. Edison drew a telegram from his pocket. "I got this telegram from an assistant electrician this morning," he said. "Listen." And he read: "Wire with no outside outside. Put inside wire outside and outside inside. Need more outside for inside."

He Knew.

It was a party of visitors seeing the sights in Pittsburg that finally entered the conservatory presented to the city by Mr. Phipps. The curator while showing them around was called away on business and left the visitors in charge of one of the clerks. They came to a beautiful statue which was admired immensely. It was of translucent marble. He pointed out the excellencies of the statue, told the name of the sculptor, and showed it from every viewpoint. One asked: "Alabaster, isn't it?" "No," he said, "Venus."

A Club Yarn.

The following good story was told not long ago at one of the Atlanta clubs: One or two young officers were dining together at a restaurant one night, and the conversation became a discussion on lies and lying generally, and finally there was a warm debate as to who was the biggest liar known to them. An old gentleman sitting at a table near was unable to avoid overhearing the discussion, and after a few minutes he rose and came over to their table. "I have just heard you decide, gentlemen," he said gravely, "that Lieutenant Arthur ——— is the biggest liar you have ever met. I am his father."

After a few seconds' embarrassed silence one of the young officers began to stammer apologies, but the old man waved them aside. "No, no," he said, "don't apologize; it's quite unnecessary. I was only going to say that if you regard my son Arthur as the biggest liar you have ever met you can not possibly have met my other son, Richard."

The Editor's Story.

A certain editor is credited with having related this story: He once ordered a story of a certain length and discovered the novelist had written several hundred words too many. In order to make the story fit the space at his disposal the last few paragraphs were condensed into a single sentence. This is the way it read: "Von Berken took a small glass of whisky, his hat, his departure, no notice of his pursuers, a revolver out of his pocket, and finally his life."

Mr. Barrie's Best.

It is said of Mr. J. M. Barrie that he is rather shy and retiring in manner and one of the "most enjoyable social functions" he ever attended, was, it is said, a dinner in which he turned to his neighbor and asked, "Do you converse?" "No, I don't," replied his neighbor. "Neither do I," said Mr. Barrie, comfortably.

Not To Be Believed.

Mr. "Johnnie" Schofield, the comedian, relates an amusing story. A certain doctor had a patient. One day he came to the doctor in great trouble. During the night, he said, he had accidentally swallowed a mouse. The doctor told him to get a cat and some fried cheese and to lie on his back with his mouth open and the cheese on his nose. "Then," said the doctor, "when the mouse smells the cheese he will come up for it, and the cat will then be able to catch it." The man thanked him and went home. But the next day he was back again in worse trouble than ever. "Well, did you do as I told you?" asked the doctor. "Yes," said the man, "but while I was lying on my back I fell off to sleep. Now the cat is missing, and I'm afraid it has gone down after the mouse."

THE SOCIAL WORLD

THE wedding of Miss Laura Hill Payne and Mr. Charles Thomas Hopkins, Jr., will be the chief social event of to-day, taking place this evening at the home of Mr. and Mrs. J. Carroll Payne, parents of the bride.

A buffet supper will follow the ceremony, to be performed by Bishop Gunn, of Corinth, Miss. Covers will be laid for twelve at the bride's tables, the guests to include the bridal couple, the matron of honor, Mrs. Alexander Smith, Jr.; best man, Mr. Frank Adair; Misses May Atkinson, Nancy Hill Hopkins, Leone Ladson and Messrs. Alexander Smith, Jr., Dozier Lowndes, Clarence Knowles, Charles Sciple and Milton Dargan. Mrs. Smith, sister of the bride, will be her only attendant, and the ribbons will be held for an aisle by Misses Eloise Robinson and Katherine Dickey.

Mrs. E. W. Cole, of Nashville, founder of the Southern Sociological Society, was tendered a brilliant reception this afternoon by the Atlanta Branch of the Georgia Division of the National Civic Federation. The guests included all officers, delegates of and distinguished speakers attending the Sociological Society, and assisting in entertaining were the members of the Atlanta Branch.

Mrs. John W. Grant, treasurer of the Atlanta Branch, had charge of the reception, assisted by Mrs. Hollins Randolph and Mrs. Frederick G. Hodgson, who received with her.

The members of the Atlanta Branch who assisted in entertaining are Mrs. John King Ottley, chairman of the Georgia Division of Welfare Workers; Mrs. Robert F. Maddox, vice president, and Mesdames Thomas B. Felder, J. M. High, Robert J. Lowry, T. S. Lewis, Albert Thornton, Hugh Willet, John D. Little, Henry W. Miller, J. B. Whitehead, C. A. Wood, Henry S. Jackson, John E. Murphy, Gilbert Fraser, William Nixon, Lee Jordan, Louis Gholstin, J. K. Orr, W. R. Hammond, Bolling Jones, J. B. Hockaday, W. D. Lamar, J. Lindsay Johnson, Dunbar Roy, Charles J. Haden, Charles A. Davis, Charles Conklin, John N. Goddard, J. Epps Brown, Preston Arkwright, Edward H. Inman, Gordon Kiser, James D. Robinson, Don Pardee, James Dickey, Harry Chamberlin, Hollins Randolph, J. O. Parmalee, Smith Pickett, Frank Neely and Misses Isma Dooly and Elizabeth High.

The guests were received on the terrace, where refreshments were served. There was music by an orchestra, and several hundred guests were entertained.

Mrs. Grant wore changeable green and mauve chiffon, draped with blue net, and worn with a leghorn hat adorned with roses and tulle bows. Mrs. Cole wore a handsome afternoon toilet, combining white brocade satin and black lace.

Mrs. Hitt Hostess.

Mrs. Virginius Hitt was hostess at an informal tea this afternoon at her home on Fifth Street. Red roses and snowballs were artistically arranged on the table, where all the details were in red. Mrs. Hitt was assisted in entertaining by Mrs. M. C. Phillips and Mrs. Victor Cluis.

Her guests were Mrs. Sam D. Jones, Mrs. Alice Muse Thomas, Mrs. A. H. Alfriend, Mrs. C. B. Wilmer and her mother, Mrs. Phillips; Mrs. Ballenger, Mrs. Louis Gholstin and her mother, Mrs. John D. Butt; Mrs. Porter King, Mrs. E. L. Connally, Mrs. Woods White, Mrs. William White, Mrs. Mary Howard Meador, Mrs. Grant Wilkins, Mrs. Fred Brine, Mrs. E. H. Shaw, Mrs. George Westmoreland, Mrs. J. W. Thomas, Mrs. J. O. Mathewson, Mrs. Irvine Hart and Miss Jessie Muse.

Mrs. Witherspoon Entertains.

Mrs. Robert Witherspoon gave a luncheon to-day for Mrs. Kenneth Ward Smith's guest, Mrs. Guilford Dudley, of Nashville, the guests being Mesdames Cleveland Kinlock Nelson, Samuel Inman and her guest, Margaret McPheeters, of Raleigh, N. C.; John King Ottley and Bulow Campbell.

Pink sweetpeas, arranged in a large basket, decorated the table, with a corsage bouquet of sweetpeas at each cover. The cakes were embossed in pink sweetpeas, all minor details being pink and white.

For Mrs. Johnson.

Mr. and Mrs. Howard McCall will give an informal bridge party to-night for Mrs. Oscar Johnson, of Charleston, who is the guest of Dr. and Mrs. Delos Hill, Ponce DeLeon Avenue.

Evening of Story and Song.

An evening of story and song will be given by Mrs. Wren McConnell, reader, assisted by Miss Lucile Moore, pianist; Miss Ora Green, soloist, and the Young Ladies' Quartet of St. Paul's Methodist Church Thursday evening, May 1, at St. Paul's Church, corner of Grant and Sydney Streets. Admission, 25 cents.

Luncheon for Mr. Evans.

Mr. and Mrs. Frank Spain will entertain informally at luncheon tomorrow for Mr. Lawton B. Evans, of Augusta, who will address the Parent-Teacher Association of the Tenth Street School preceding the luncheon. Mr. Evans is superintendent of the Augusta public school, and also of the Richmond County schools, and will speak on "What Is Best to Do for the Pupil During Vacation."

Invitations Recalled.

Mrs. George Veazey has recalled the invitations to her bridge parties tomorrow and Thursday on account of the serious illness of Mrs. Philip Dodd.

To Meet Miss Winn.

Garden flowers were used in the decoration of Mrs. Hugh Lokey's home this afternoon when 25 young girls were invited to tea to meet Miss Elizabeth Winn, of Richmond, Va., the guest of Mrs. Lokey. The tea table was decorated with peonies. The candle shades and mints were in yellow. Punch was served in the reception room by Miss Hildreth Burton-Smith and Miss Josephine McClellan. Mrs. Frank Boland and Mrs. Philip Alston poured tea, and Mrs. Kemp Slaughter, Mrs. Samuel D. Hewlett and Mrs. John Ruttle assisted in receiving the guests.

Mrs. Lokey wore a wistaria crepe-meteor, the bodice of Spanish lace over flesh colored net. Miss Winn wore a gown of white crepe.

Alumnae Association to Meet.

The Alumnae Association of Washington Seminary will meet at the school Thursday afternoon at 4 o'clock.

For Miss Rowland.

Miss Sara Rawson will entertain at tea Thursday for Miss Helen Dargan's guest, Miss Ruth Wilson, of New York, for whom Miss Dargan entertains at tea to-morrow afternoon.

Last evening Miss Wilson was tendered a box party at the Forsyth, followed by supper at the Piedmont Driving Club. Present were Misses Helen Dargan, Annie Lee McKenzie, Messrs. Milton Dargan, Jr., Charles Sciple, Dozier Lowndes and Dr. J. D. Osborne.

Mrs. Wallace Hostess.

Mrs. Samuel Stewart Wallace entertained at bridge this afternoon for Misses Nancy and Rena Clark, of Tarboro, N. C., the guests of Miss Nell Waldo.

North Side Embroidery Club.

The North Side Embroidery Club will meet with Miss Boyd, 406 North Boulevard, to-morrow at 3 p. m.

College Girls' Luncheon.

The C. C. Club of Agnes Scott College gave a luncheon yesterday at the Georgian Terrace. Covers were laid for 25 at a table decorated with white roses.

Mrs. Lowry Entertains.

Mrs. Robert J. Lowry entertained ten guests at a luncheon to-day at the Piedmont Driving Club for Mrs. Kenneth Morton, of Springfield, Mass., who is visiting her brother, Mr. E. P. McBurney. Red roses, arranged in a large basket, and surrounded by four smaller baskets of the same flowers, with red-shaded candelabra, formed the decorations.

Mission Workers to Meet.

The quarterly meeting of the Atlanta Woman's Union of Mission Workers will be held in St. Luke's Episcopal Church to-morrow at 3:30 p. m. Dr. Henry F. Cope, general secretary of the Religious Education Association of Chicago, will speak.

Petty-Tutwiler.

Miss Lem Petty, daughter of Mr. and Mrs. L. Petty, and Mr. Horace Tutwiler were married last evening at the home of Rev. John E. White, the marriage being quietly observed on account of the serious illness of the bridegroom's mother.

Mr. and Mrs. Tutwiler will be at home at 695 West Peachtree Street.

Reception at Driving Club.

Mrs. E. W. Cole was guest of honor at a reception given at the Driving Club this afternoon by the Atlanta branch of the woman's department of the National Civic Federation. Mrs. John W. Grant was hostess, assisted by Mrs. Frederick Hodgson and Mrs. Hollins Randolph.

J. F. Sharp to Speak to U. D. C.

J. F. Sharp, a graduate of the University of Virginia, who was with General Lee at the fall of Appomattox, will speak to the U. D. C. Thursday afternoon at the Woman's Club.

Needlework Guild to Meet.

The Needlework Guild will hold a meeting to-morrow at 3 o'clock in the basement assembly room of Carnegie Library.

MORE NOURISHING THAN MEAT—COSTS ONE-TENTH THE PRICE.

These high cost of living days give you an excellent opportunity to get acquainted with a food that is more nutritious than meat and costs but one-tenth the price—Faust Spaghetti.

A 10c package of Faust Spaghetti contains as much nutrition as 4 lbs. of beef—your doctor will confirm this. It is a rich, glutinous food, made from Durum (hard) Wheat.

It is sustaining, appetizing and very easily digested. Makes a big variety of delicious, savory meals. Write for free recipe book. Sold in 5c and 10c packages.

MAULL BROS.

St. Louis, Mo.

Mrs. John K. Ottley

president of Georgia section of Woman's National Civic Federation, which gave a reception at the Driving Club for Mrs. E. W. Cole, of Nashville, founder of the Sociological Society.



PERSONALS

Mrs. W. E. Foster is ill at her home in West End.

Mr. E. I. Smith, Jr., and Mr. Coleman have returned to Athens.

Mrs. I. R. Stone, of Chattanooga, has returned after a visit to Dr. and Mrs. L. P. Langston.

Miss Ruth Wilson, of New York, accompanied Miss Helen Dargan home. She will be here several weeks.

Friends of Miss Florine Rorrer will regret to learn of her illness of nervous prostration, at a local sanitarium.

Mrs. R. E. Dismukes, of Columbus, who has been the guest of her sister, Mrs. Roff Sims, will remain with her this week.

The First Christian Sunday school will entertain the Second Baptist Sunday school at a buffet supper tomorrow evening.

Mrs. Omar F. Elder has returned from the meeting of the National Executive Council of the Beta Sigma Omicron Sorority in Lexington, Ky.

Miss Jennie Johnson celebrated her twelfth birthday yesterday at her home on Piedmont Avenue, inviting sixteen guests for the informal occasion.

Mr. and Mrs. Lewis J. Trounstine, Masters John and Lewis Trounstine and Mrs. Belle Melle sailed to-day on the Kaiser Wilhem II for a stay of a year abroad.

Mr. and Mrs. Frank Winecoff have returned from their wedding journey to New York and are with Mr. and Mrs. W. F. Winecoff in Ansley Park. Mrs. Winecoff was Miss Bess Wall.

Miss Willie Calhoun gave an informal auction bridge party yesterday afternoon for Miss Helen Rowland, of Savannah, who is the guest of Mrs. O. C. Drew, Jr.

Mr. and Mrs. Charles Veazy Rainwater announce the birth of a son, named Brown for his maternal grandmother. Mrs. Rainwater was Miss Blanche Edmondson, of Anniston, Ala.

Mr. and Mrs. Blackman Dunn left yesterday for Tennessee after visiting Mr. and Mrs. William Dunn in Ansley Park, who now are entertaining Mrs. Dunn's mother, Mrs. W. R. Dassin, of Opelika, Ala.

VASSAR STUDENT SAVES LIFE OF ELEVATOR GIRL

POUGHKEEPSIE, April 29.—Miss Josephine Congden, of Omaha, Neb., a member of the freshman class at Vassar, by her presence of mind saved the life of Miss Florence Irish, an elevator girl, in Strong Hall.

Miss Irish lost control of the car and lodged against a side of the shaft was being crushed to death when Miss Congden grasped the lever and stopped the car.

DARDEN GUILTY; GIVEN 3 YEARS; ROAN AROUSED

Superior Court Judge Raps "Unwritten Law" Defense in Sentencing Slayer.

Except in uncivilized countries, there is no such thing as the "unwritten law." There may be cases in which a killing may seem to have some justification. But no man has a right to make a public executioner of himself. This is a brave jury.—JUDGE L. S. ROAN.

Three years in the penitentiary was the sentence imposed this afternoon upon Elmer T. Darden, found guilty last night of manslaughter. Judge Roan this morning delayed passing sentence until he had discussed the case with the jurymen to ascertain their idea of the proper penalty.

When he had done so, he called Darden before him, and in the words quoted above expressed his contempt for the "unwritten law" plea.

"The laws of this country are written, and they must be obeyed. They are sufficient to deal with such cases as this, and they must be obeyed," said the judge, with impressive solemnity.

Pole of Jury Granted.

Darden, convicted of the manslaughter of C. M. Goddard, who was shot to death in the Union station March 13, received the verdict formally in Criminal Court this morning. His attorneys instantly asked for a poll of the jury and this was granted by the court.

The jury reached a verdict at 9 o'clock last night after remaining out two and one-half hours.

The defense introduced only one witness, Darden, who made a long statement to the jury, in which he narrated the events that led up to the fatal encounter in the Union depot. The statement had been prepared in advance by Darden and his attorneys, but several times Darden entirely forgot it and branched off into an arraignment of the man he shot. A great many spectators at the trial and his attorneys said Darden's statement to the jury was largely responsible for his conviction.

Fire in Magazine Menaces U. S. Ship

Crew of Supply Boat Celtic Risk Lives Battling Flames Which Threaten Explosion.

BOSTON, April 29.—The crew of the supply ship Celtic, tied up at the Charlestown Navy Yard, risked their lives fighting a fire which was discovered in the starboard magazine early to-day.

The blaze started presumably from spontaneous combustion among casks containing several hundred gallons of oils, paints, turpentine and alcohol. It threatened to blow up the ship.

Flames were belching from the magazine as the 125 members of the crew came running to the decks. The fire was confined to the compartment in which it started.

KODAKS

We have them in all sizes and at prices that put them within everybody's reach.

$1 to $100

We keep everything in the line of Eastman supplies. Expert in charge of our Kodak Department.

We Develop Your Films FREE

ELKIN DRUG CO.

At Five Points--Open All Night

KODAKS

Have YOU joined the Camera Club?

Bonita Strives to Give the Best, Judge for Yourself.

A real entertainment, with pretty show girls who can sing and dance and comedians to make one laugh and shout, is what one gets at the Bonita Theater.

Drive away dull business care by a visit to this little playhouse.

In addition to the delightful musical tabloid as good pictures as can be found are there.

Fine Remedy for A Backward Child

Continue It for Only a Brief Period and the Good Results Will Surprise You

A low state of the general health is now the accepted cause of backwardness in children. So in the case of a backward child it is best to look toward building up its health. It will usually be found that the main trouble is in the food, in lack of assimilation and digestion. Hence care should be taken in the kind of food given to the child. This, with plenty of air and exercise, should bring about a change for the better.

Watch the conditions of the bowels, to note whether the waste is being passed off or not, or whether it is being passed too freely. If either condition prevails give a small dose of that gentlest of all laxative-tonics, Dr. Caldwell's Syrup Pepsin. Thousands of mothers will testify to the wonders it has wrought in the lives of their own children, and for that reason legions of families like those of Mrs. J. E. Brunty, 1903 Ninth Ave., Nashville, Tenn., are never without it in the house. Mrs. Brunty writes: "Harry had always been constipated until I gave him Dr. Caldwell's Syrup Pepsin. I am certainly going to keep this medicine in the house in future, for I know it to be good." It is pleasant to the taste and so perfectly safe that it is given to infants, and yet is equally effective for grown people. All druggists sell it and the price is only fifty cents and one dollar a bottle, the latter for families who need it regularly.



HARRY BRUNTY.

Syrup Pepsin has no equal as a cure for constipation, indigestion, biliousness, headaches, sour stomach, gas on the stomach, liver trouble and kindred complaints. It has so many advantages that those who once use it forever after discard cathartics, salts, pills and other coarse remedies, for they are seldom advisable and should never be given to children.

If no member of your family has ever used Syrup Pepsin and you would like to make a personal trial of it before buying it in the regular way of a druggist, send your address—a postal will do—to Dr. W. B. Caldwell, 417 Washington St., Monticello, Ill., and a free sample bottle will be mailed you.

Southern Suit & Skirt Co. | 43-45 Whitehall Street | Southern Suit & Skirt Co.

45 BALKAN BLOUSE



Arrived By To-day's Express—and on Sale To-morrow at 9 A.M.

SUITS AT $19.50

And numerous other approved stunning new styles—Shepherd Checks, Eponge, Bedford Cords, etc.—sparkling with delightful newness and originality. Suits made to sell at $29.50, secured by our New York connection at a remarkable price concession. On sale to-morrow morning at 9 o'clock, as long as they last, at $19.50

To-morrow Morning We Will Offer 63 Charming New $19.50 Suits at - $14.50

ABSOLUTELY THE VERY LATEST AND BEST STYLES

Here's wonderfully welcome news to women who have decided to pay $19.50 for a Tailored Suit. A mighty purchasing power—a New York connection—a fortunate special purchase—here's the result—63 beautiful new Spring models, lovely materials, elegant tailoring, graceful lines, peau de cygne lined—worthy $19.50 values in the average store. Here to-morrow, and as long as they last at..... $14.50

TO-MORROW—A Sale of Newest Shepherd Check SPRING SKIRTS

Just unpacked—featuring the fashionable new draped effect and other latest styles—remarkable values tomorrow and Thursday at $6.95

200 Dainty New Spring SHIRTWAISTS

Most striking values of the season to-morrow, choice $1.00

Sale of All-Silk Messaline Petticoats, $3 values, all colors $1.98

Southern Suit & Skirt Co.

"Atlanta's Exclusive Women's Apparel Store," 43-45 Whitehall St.

CHAMBERLIN-JOHNSON-DuBOSE CO.

ATLANTA NEW YORK PARIS

New Summer Waists Have Just Arrived

Voiles, Crepes & Batistes Most Attractively Fashioned

One thing you will notice at once is the wonderful quantity of them, justified, however, by the charming points of the waists individually—a greater variety than we have had at any time this season. It all means that your waist will be a delight! For they are indeed out of the ordinary—in many ways.

Waists with little net vests overlaid with shadow laces are new.

Waists with net ruffles on fronts and sleeves are new—the newness is a matter of the way the ruffles are fashioned and used.

Waists with touches of colors around collars, cuffs and down fronts are new and decidedly smart right now. The colors show in hand-made buttons, in little folds, in bows. The colors are oftenest Nell rose, old blue or Copenhagen. Waists with long flat or pointed collars are new — sometimes embroidered, sometimes of Irish crochet lace.

And still no mention of the new embroidered waists with Dutch, square and high necks—daintier, lighter, cooler-looking than ever, since the materials are crepes, voiles and batistes.

But there is no telling you of what your eyes will see — charmingest waists of any summer! This, however, rather positively—the woman seeking fresh waists different from those she has grown accustomed to will end her search right here.

They are priced from $5 slowly up to $22.50

THE EASY WAY

to plan your Summer outing is to talk it over with Mr. Foster. Ask him all the questions that arise in your mind, study the literature he provides so liberally—the difficulties will disappear and you will enjoy your vacation so much more because it was well planned.

Ask Mr. Foster

Agents For Butterick Patterns and Publications

Chamberlin-Johnson-DuBose Co.

LOWRY ARNOLD GIVES OPINION ON BALL TRUST

By Lowry Arnold.

(Solicitor Criminal Court of Atlanta and Former Director of Atlanta Baseball Association.)

I HAVE been asked to give an opinion as to whether or not organized baseball is a trust. Although I am unable to give a positive answer to this question I will say that it certainly is a trust in effect and in fact. Whether it is a trust technically and legally could only be determined by Congress.

The legal definition of a trust is: "A corporation or combination of individuals under one head and which destroys competition."

Whether organized baseball destroys competition or not I cannot say. But this much is certain, all organized baseball clubs in this country are under an agreeemnt with the National Commission which is headed by one man, Garry Herrmann. This fact would tend to make it a trust.

Although the moguls might be able to stand an investigation of this sort they certainly would not welcome one. If such a course were taken Congress would at least limit the reserve clause and put a stop to the blacklisting of players who did not wish to sign a contract with any one particular club.

* * *

I BELIEVE that the proposed Government investigation was absolutely responsible for President Navin of the Detroit club hurrying matters in the Cobb case and bringing it so readily to a satisfactory close.

* * *

IN my opinion the one remedy for all this trouble about players signing would be to limit the reserve clause to three years and at the end of this period give every man a chance to sign with whatever club he desired, providing, of course, that he had some plausible reason such as being with a tailend club or among unpleasant surroundings, etc.

It is true that the best players on the poorer teams would flock to New York and the other big cities. Of course I believe that organization is absolutely essential to the life of the game, but I also believe that things could be arranged more satisfactorily to all parties if they would get together and fix up matters.

It does not seem fair that a man like Ty Cobb, who is without a doubt at the head of his profession, and who could easily have signed with the New York Giants or a number of other clubs for a $20,000 salary had he been free, should be blacklisted by organized baseball for refusing to sign with Detroit.

* * *

ORGANIZED baseball could not exist without the reserve clause, but I believe that a limit of three years should be placed on it.

Nap Rucker, of Brooklyn, is another notable instance of this restriction. How much better off he would be with a winning club. Surely he cannot be satisfied with his present surroundings, pitching few hit games and invariably losing through the lack of ability of his team mates.

The club owners have a one year reserve clause now, but if a player refuses to report the next year he is suspended, which amounts to the same thing as blacklist. According to an agreement between all clubs he cannot be hired by any of them, so he is, in fact, an outcast unless he signs with his original team.

Perhaps the best remedy after all would be for Congress to investigate and decide once and for all whether or not organized baseball is a trust.

* * *

THERE is just one thing more I should like to add here, though it has no bearing whatever on the question I have been discussing.

I wish to say that in my opinion the Southern League is the best organized and controlled of any league in the world. This is due to the grand work done by President W. M. Kavanaugh, who has been at the head of the organization almost from the start. He has run the league with absolute fairness and has played no politics. He has been impartial in his dealings with the Atlanta club.

The league owes much of its great success to Judge Kavanaugh.

OLDFIELD RESENTS BEING LINKED WITH SLAVE CASE

LOS ANGELES, April 29.—George H. Bixby, the Long Beach millionaire banker figuring in the white slave probe, will tell his story to the grand jury to-day. Dick Hollingsworth and William Lacasse, prominent automobile men, have been arrested on a charge made by a fifteen-year-old girl. Barney Oldfield, the racing driver, appeared voluntarily before the grand jury and asked why his name had been connected with the investigation. He denied all knowledge of the girl witnesses.

ATTELL DEFEATS CHENEY IN 15-ROUND BATTLE

BALTIMORE, MD., April 29.—Abe Attell, former featherweight champion, defeated George Cheney, of Baltimore, in a fifteen-round bout here last night. Abe needed all his cleverness to beat the local boy, as Cheney proved to be one of the toughest featherweights seen around these parts in some time.

The first few rounds of the contest were rather tame, but Attell started to force matters in the fifth and started piling up a lead. The boys weighed in at 124 pounds.

MATT BROCK KNOCKS OUT O'KEEFE IN FOUR ROUNDS

AKRON, OHIO, April 29.—Matt Brock, the Cleveland lightweight, stopped Eddie O'Keefe, of Philadelphia, in the fourth round of a scheduled twelve-round battle here last night. O'Keefe was badly battered at the end, and never had a chance. A right uppercut to the jaw put the Philadelphia boy down and out. A large crowd witnessed the fray.

CORDELE TRIUMPHS OVER COLUMBUS Y. M. C. A. TEAM

CORDELE, GA., April 29.—Cordele walked away with the Columbus Y. M. C. A. team this afternoon by the score of 15 to 1. Luttrell, for Columbus, was batted freely, and numerous errors were made by the visiting team. Gillespie, for Cordele, pitched a splendid game.

GEORGIAN SPORTS COVERED by EXPERTS

SILK HAT HARRY'S DIVORCE SUIT :: *The Tango Hits Rummy's Court* :: By Tad

Copyright, 1913, International News Service.



Two of Bill Smith's Hurling Staff Are Reported Not to Be Training Very Faithfully

By W. S. Farnsworth.

WHEN a team has won a bunch of games and then hits a slump there are always a heap of fans who start roasting the players, collectively and individually. Right now Billy Smith's pitching staff is being put over the jumps.

Nevertheless, yours truly received some reliable info last night that two of the Crackers' hurling staff are imbibing liquids stronger than coffee. If this is true the local manager had better get on the job and plaster a good heavy fine on the guilty ones.

* * *

MILT Reed, the former Marist boy, is sure peppering the old horsehide out in the Central Association and the St. Louis team is almost sure to haul him back into the big league ranks if he keeps up the pace. The following extract is from a Davenport paper:

"Milt Reed was the scintillating star of the afternoon. In four times up he rapped out three hits to the outskirts. He demonstrated his speed on the paths by pilfering four bases. In the seventh after he had singled he stole both second and third. In the field he was a demon, too, handling six chances perfectly, and one of them was a miraculous one-handed stab of a vicious liner."

* * *

A ST. Louis scribe believes that he has unearthed the laziest man in the world—and he's a baseball operator, too. Said scribe prints the following under a Boston date line:

"First and last, various individuals have been exploited as worthy of places in any list of the "Laziest Men on Earth." I would humbly suggest that my genial friend and frequent co-laborer, George Warmunde, top-notcher of the Western Union's operators at the ball games, be accorded a position well up in the list. He duly qualified at one of last week's games, when, in order to save unbuttoning his own coat, he telegraphed over to New York to ascertain the time."

* * *

A TINY monkey drove two of Frank Chance's Pennant Aspiring Yankees to cover the other night in a Gay Gotham Hotel, where the P. A. Y.'s roost when in the big village. Ray Keating and Jack Lelivelt were the young men.

An Italian opera company registered at the hotel last Friday night, and one of the singers, who carried the pet monkey, was assigned to the room occupied by Lelivelt and Keating by mistake.

Some of the other players stopping at the same hotel dropped around to see Lelivelt and Keating. Neither was in sight, but the visitors started a poker game in their room. Ten minutes after the game had got under way there was an uproar of screeches and yells.

A corps of clerks, bellboys and brave guests rushed in to help the poker-playing element of the team. Keating and Lelivelt were located in a closet, while the monkey was spied perched on the transom.

Oh, what a joshing these two young persons are in for all around the circuit!

* * *

"TO grab the white heavyweight championship of the world and tote it back to that dear State of Oklahoma is the eight-horse power task that Carl Morris has mapped out for himself."

The above was printed in a Chicago paper.

Well Carl could sure tote it back to that dear Oklahoma if Gunboat Smith, Jess Willard and Luther McCarty could be induced to fake and lay down for him as did Jack McFarland and Jack Keating, alias Bob Williams, here in Atlanta and in Chattanooga.

* * *

HARRY Vardon and Edward Ray, who will be sent to this country by Lord Northcliffe, of England, to compete in the open golf championships at Brookline, Mass., September 21 next, is well known to both Stewart Maiden and Scotty McKenzie, local professionals, says McKenzie:

"The two big golfers of Great Britain are townsmen, both Vardon and Edward Ray having been born at Grouville, in the Isle of Jersey. Ray began his workaday life there as a fisherman and Vardon as a gardener. Ray is the younger, being thirty-four years old, and Vardon is forty-two. Both met last November in a $2,000 match at Sunningdale, in England, and Vardon won.

In their methods these golfers are in sharp contrast. Vardon is the perfection of golfing technique, and there is a scientific reason for everything he does. His driving swing is perfect, and each feature of it is based on logical deductions from a knowledge of the resultants of forces. Ray, on the other hand, has a swing that is essentially a lunge at the ball, something on the orders of that of Hilton, who seems to be "pressing" on the teeing ground. Vardon has a fondness for a brassie, but Ray uses for brassie shots either a driver or a cleek."

FODDER FOR FANS

Kid Elberfeld has released Outfielder "Red" Massey to the Galveston club of the Texas League.

* * *

Pittsburg fans are tickled to death because all games begin at 3 P. M. The late games must go. It is only a question of how long it will take the baseball magnates to wake up to themselves.

* * *

When Pittsburg and Chicago teams meet, Artie Hofman and Tommy Leach sprain themselves trying to outdo each other—in order to show up the men who traded them.

* * *

Comiskey is planning to entertain 40,000 fans on Frank Chance Day.

* * *

It would be quaint indeed if it proved that the Naps are to be pennant contenders—after uncounted years of rottenness.

* * *

Umpires have the hardest job in the world—but none of them ever quit.

* * *

"It's a bum pitcher," says Davenport, "who can't show smoke in Pittsburg."

* * *

The Reds are trying out Martin Berghammer, formerly a Birmingham rookie. He seems over small for big league doings.

* * *

If Berghammer sticks, Rafael Almeida will be released. But he will not get out of the big leagues. Both the Boston Nationals and St. Louis Americans want him.

* * *

Price Gaskill is still pitching poorly in the International League. He has never quite recovered from the awful grind that Joe McGinnity put him through.

* * *

$25,000 has been subscribed to finance the St. Louis club.

* * *

Angermeier and Atz are said to be slated for release by Charley Frank.

* * *

And now comes Chattanooga with the claim that their club is the "best tailender in the league"—which claim is admitted.

* * *

Rigler Cross springs a new play, as follows: "Navin out, $12,500 to Cobb, unassisted."

* * *

Seems to us that Senator Hoke Smith ought to have an assist on that play.

* * *

Ray Keating and Al Schultz, the latter late of Savannah, are about the best hurlers the Yankees have now.

* * *

It's marvelous the way Long Tom Hughes, of the Senators, hangs on. This old lad ought to be on the down slant by now, but he doesn't seem to be.

* * *

Mike Balenti paid $100 out of his own pocket toward his transportation from Alaska when he joined the Browns.

* * *

Frank Chance says he would give $10,000 to-day for Tinker. But Joe isn't on the market.

* * *

Leon Ames has settled down a lot this year. It is believed that he will become a fairly dependable pitcher by the time he is 98.

* * *

Donnie Bush swears that every time he gets on bases this year he is going to keep running till he scores or they put him out. He wants to measure speed with Cobb and Milan.

* * *

Festus Higgins recently paid $400 for his release from the Scranton club rather than sign for $175 a month.

* * *

Time was when opposing clubs welcomed Detroit's pitchers, feared their batters. Now conditions are reversed. The batters are weak, the pitchers strong.

PHIL BROCK AND SAYLOR FIGHT 10-ROUND DRAW

CINCINNATI, April 29.—Phil Brock, of Cleveland, and Young Saylor, of Indianapolis, fought ten rounds here last night. No decision was given. At the close both boys were fighting fast, with no apparent advantage either way.



CHRISTY MATHEWSON'S BIG LEAGUE GOSSIP

NEW YORK, April 29.—So far in the race this year, the clubs have got away more in a bunch than they did last season. There has been no early starter as Cincinnati was last year, only to crumble and fall back when the going became hardest. After a poor beginning in the first few games, the Giants have struck their stride now and are walking along at a good pace.

From my point of view, it is necessary for the Giants to get a good lead before the Western clubs come East on the first swing around the circuit, because it is from the Western fellows that the Giants will get the heavy competition, as usual. Philadelphia is the only Eastern team we have faced which appears to be very much stronger than it was last year, and this is simply because the club is more on its balance than it was in the race of 1912. The team was bandicapped by injuries and Horace Fogel, and Dooin could not get results out of the playing strength of his men. But this season "Charley" has obtained a new owner, who acts like a regular fellow, and the Phillies struck me as being a strong club. I believe that they will surprise a lot of people, both in and out of the big leagues, before they have finished the race.

* * *

TO my mind, the Philadelphia pitching staff is as strong as any in the league, not barring those of the Pirates and the Giants. Seaton has started out as if he intended to blow himself to a good year, and Alexander and Chalmers have already proved their worth. The Quakers also have more real strength in the field at this writing, with Magee and Lobert both in the game, two men who have suffered from injuries and umpires in the last couple of years. Lobert is a good ball player—don't make any mistake about that—and he will bolster up the infield and make it work together. Lobert puts a lot of pepper and dash into the game, and it is his fearless playing which makes him the victim of so many accidents. He does not avoid anything that comes his way.

The case of Pittsburg is the case of Wagner. The club is making great efforts to keep the real condition of the big Dutchman a secret, but it is no news around the circuit that grave fears have been expressed by men on the Pirates as to whether Wagner will ever play regularly again. Without Wagner, the Pirate infield looks very bad. It is as easy to build an infield around Wagner as it is to put up a fortress with Gibraltar as a nucleus. Tear down Gibraltar and where is your fortress? Eliminate Wagner, and what has become of your infield?

* * *

CLARKE has a great pitching staff, and his outfield is stronger and faster than last year, with the addition of Hofman in playing form. He is a fast man, covers much ground and is a vicious hitter. With Wagner, the Pirates would have a great chance at the pennant. Without him, I fail to see them; although, of course, I may be wrong. Seldom have I been able to cash a bet on a ball game. Infrequently do I lose a political wager, although I know nothing of politics and its ins and outs.

* * *

EVERS seems to be going pretty well with his Cubs, better than most of us expected he would. His pitching staff is moving smoothly and his infield appears to be very evenly balanced. Bridwell has returned to form and solved the question of shortstop for Evers. Saier is a growing first baseman, improving with the passing of each season. Zimmerman is a hitter that would add to any club, and is a reliable fielder. If Evers can maintain his pitchers in some kind of shape and hold the club together so that it is working all the time, I expect he will be up in the fight for the pennant. In this keeping the team together, Bresnahan is bound to be a big aide, because he is a close friend of Evers and because, like many another ball player, he wants to cut in on the world series coin this fall. I understand that Roger is adviser extraordinary to "Johnny," and that the pitching department has been practically passed over to him. Offhand, nobody comes to my mind who is more competent to whip a string of pitchers into good shape. Roger did a whole lot with a mediocre set he managed in St. Louis.

* * *

TINKER has made a poor start with Cincinnati, but, if I was "Joe," I would consider this a good omen, because "Hank" O'Day got away like a sprinter last year, and then the club fell down badly, while the newspapers fell on him and roasted him to a frazzle. "Joe" has not aroused the anticipations of his rooters by any great showing so far, and, if he comes through strong, they will have a great chance to fall into line later. The Reds are a strong club, with good ball players. They are bound to come through and make a fight, perhaps, for the pennant, but they are sure to be up there. Tinker has too much of a kick in him to stand for anything else.

The American League has not straightened itself out, in my mind, at all so far, but by next Thursday I think I'll have a better line on conditions there and can say something about it.

IN concluding, I want to get back to the so-called baseball trust for a minute. As I said at the beginning of this article, no one, especially the players, wants baseball as it is now organized, altered, because it has meant a lot to the players, owners and the public. The only improvement would be to have the players represented on the ultimate body which is at present the National Commission.

(Copyright, 1913, by the McClure Newspaper Syndicate.)

Yell Defiance at Blood Disorders

A Remedy That Has Shown a Most Remarkable Purifying Effect.



At Last You Can Get Rid of Blood Troubles---S. S. S.

The word medicine is one of the most abused in our language. There are certain medicinal properities just as necessary to health as the food we eat. Take, for example, the well-known tonic medicine S. S. S. This famous blood purifier contains medicinal components just as vital and essential to healthy blood as the elements of wheat, roast beef, the fats and the sugars that make up our daily ration.

As a matter of fact, there is one ingredient in S. S. S. which serves the active purpose of stimulating each cellular part of the body to the healthy and judicious selection of its own essential nutriment. That is why it regenerates the blood supply; why it has such a tremendous influence in overcoming eczema, rash, pimples, and all skin afflictions.

And in regenerating the tissues S. S. S. has a rapid and positive antidotal effect upon all those irritating influences that cause rhematism, sore throat, weak eyes, falling hair, loss of weight, thin pale cheeks, and that weariness of muscle and nerve that is generally experienced as spring fever. Get a bottle of S. S. S. at any drug store, and in a few days you will not only feel bright and energetic, but you will be the picture of new life. S. S. S. is prepared only in the laboratory of The Swift Specific Co., 137 Swift Bldg., Atlanta, Ga., who maintain a very efficient Medical Department, where all who have any blood disorder of a stubborn nature may write freely for advice and a special book of instruction. S. S. S. is sold everywhere by drug stores, department and general stores.



New York Dental Offices

28½ and 32½ PEACHTREE STREET.
Over the Bonita Theater and Zakas' Bakery.

Gold Crowns . . . $3.00
Bridge Work . . . $4.00

All Other Work at Reasonable Prices.

PREP LEAGUE NOTES

Athletes at G. M. A. are showing a great amount of interest in preparing for the prep meet May 9. Snedecker and Babb are practicing with the hammer, while Griffin, Maret and Brown are showing to good advantage with the shot.

* * *

Sifford, of G. M. A., should prove a star in the prep meet this year. This boy is a wonder in the hurdles and short dashes. Smith has equaled the best records made at G. M. A. for the broad Jump, and is doing over 5 feet daily in the high jump.

* * *

Jim Parks, the crack sprinter on the Tech High track team, is going after the record for the 100-yard dash in the annual prep meet this year. Parks thinks his toughest competitor will be Charlie Allen, of Marist. Parks is training every day for this event.

* * *

The annual prep meet scheduled to take place at Tech Flats may be held on the Marist College field. The latter place would be by far the better place of the two, as it is much larger than the Tech campus.

* * *

This afternoon Marist and G. M. A. will meet for the second time this season. The game will be played at College Park. The first meeting between the two nines was an easy victory for the Marist boys, and they expect to repeat again to-day.

* * *

The Tech High players seem confident of winning the local Prep League pennant this year. Their victory over Marist has given them a great deal of confidence. They certainly have as good a chance as any of the other teams.

* * *

The baseball team of Boys High will practice steadily for the return game with Marist May 7. The high school lads are determined to win this contest, as it practically means the Prep League pennant for them. Boys High has one victory over Tech High, who in turn defeated Marist. This makes the high school boys favorites in the pennant race.

* * *

Although Tech High won the game against Marist last week, some of the men came out of the game badly crippled. Weston, the pitcher, sprained an ankle; Bill Parks, shortstop, also sprained an ankle, while Hare and Hancock, catchers, have smashed fingers.

* * *

Bill Bedell, the star track man and baseball player of Tech High, is out of school for a few days on account of sickness. Bill worked a bit too hard in the high school track meet April 18, and has not been well since.

* * *

Jean Weston, of Tech High, is the speediest pitcher in the local Prep League this season, and looks good for a berth on the all-prep. He pitched a great game against Marist, and will be used in the next game against Boys High.

* * *

Athletics are receiving a lot of support at Boys High this year. The baseball and track teams are the best the school has had in years, and more enthusiasm is being shown by the students than ever before.

5c 5c

KO-NUT

The Pure and Wholesome Drink

Try It!
You'll Like It!

If the name is on the crown it's genuine. Get a bottle

At the Ball Game

and All Stores and Stands

5 Cents Everywhere

Made by the Red Rock Company
Atlanta, Georgia

SMITH STICKS ON FINES, BUT CRACKERS LOSE

By Percy H. Whiting.

UNDER the lash of fines and threats (implied if not expressed) Bill Smith is driving onward a wavering pitching staff.

Yesterday he launched his sole remaining winner, Gil Price, at the heads of the Volunteers—only to see him beaten, 4 to 3, in the topsy-turviest ball game Atlanta has seen in years.

To-day goodness only knows whom he will work, but it is likely to be Becker.

* * *

WHOEVER Bill Smith works knows well that he must pitch to win. For Bill drove home that lesson late last week—and hammered it in with some fat fines.

The rumor went out last week that several of the Cracker pitchers were hitting the high spots again. Evidently the news was not long in getting to baseball headquarters. The result was that when some of the Cracker hurlers step up to the captain's office next payday to draw their coin they will find a fat slice removed.

"We've got some ball players' money in our pockets," said President Callaway yesterday. "We heard about the joy riding and we assessed some fines. We are out to win this year. We don't intend to let a matter of thirst stand in the way."

* * *

IT wouldn't be reasonable to expect the Vols to admit they were lucky to win yesterday but look over this array of facts:

1. Price allowed 3 hits, Dahlgren 9.
2. Price walked 6 men, Dahlgren 11.
3. One Vol error figured in the scoring, 2 Cracker miscues.

Yet the Crackers lost, 4 to 3.

* * *

THAT Dahlgren escaped alive is due partly to good luck, partly to heroic pitching in the pinches.

Consider, please, that the recruit from Redland, walked seven men in the first three innings and yet was not scored on—and this in the face of the fact that he was pitching to the team that leads the league in slugging.

Inning after inning the Crackers filled the bases and inning after inning the old pinch hit couldn't be delivered, thanks to the amazing curves and cunning of this skinny kid, who rose to heights of real pitching eminence when the need arose.

You can write the Crackers' epitaph in either one of two ways and it will tell the tale:

They didn't hit in the pinches

or

Left on bases: 16.

* * *

A LOT of odd happenings punctuated this freaky game. For instance that pesky performer, Dave Callahan,—unable to hit—got on bases safely twice on errors and both times scored.

Then Johnny Lindsay pinched a hit in the fourth that scored two men—and Johnny is a notoriously feeble batter. Yet for Atlanta Smith, Agler, Dunn, Long, Graham, Alperman and Price all came up with chances to drive in two men if they hit—and only Price delivered a hit that scored a run.

Note also that Gilbert Price held the Vols to 3 hits for four bases—and that he made three hits himself, for four bases. And yet he lost.

Here are some other freaks:

More than half the hits off Dahlgren were infield scratches.

No Vol who made a hit scored a run.

Though 30 men were on bases not one stole a base.

Lindsay played the best ball—and the worst—for the Vols.

* * *

THE game was a thriller toward the finish—a regular rip snorter that got the crowd on its frozen heels and kept it there, yelling and jumping until Agler's fly-out ended it.

The Crackers started the fifth inning with the score 4 to 0 against them. In the sixth Williams' single and Price's two-bagger cut down the lead one run. In the seventh Long's infield hit, Smith's single and an infield out put another man over. In the eighth after Agler walked Alperman hit into a double play. Welchonce then singled but Graham couldn't deliver.

In the ninth the Crackers put on full steam ahead and Long opened with a single. Smith grounded to Johnny Lindsay and Jawn let the ball go skittering between his legs. Williams, the new shortstop, had a swell chance but he fanned. Dahlgren weakened and walked Joe Dunn. Price had a chance to win his own ball game but he was all through and on his infield out Dunn went out and Long scored. This put it clear up to Agler but Joseph fell a victim to the extent of a fly into Judd Daley's hands and thus ended one thrilling ball game.

MERCER BEATS SEWANEE; HUNT WHIFFS FIFTEEN

MACON, GA., April 29.—Mercer took the first of a two-game series from Sewanee here yesterday, 4 to 2. Hunt, of Mercer, fanned fifteen of Sewanee's star stickers and pitched gilt-edge ball.

The weather was more suited for football, and the coldness was rendered more disagreeable by the absence of a grandstand, which burned down last week. However, the few fans present were brought to their feet by the great playing of the two rivals.

Mercer scored one run in the second, two in the third and one in the sixth. Sewanee registered two in the third.

FRANK CHANCE THREATENS BIG SHAKE-UP IN YANKEES

NEW YORK, April 29.—The Yankees are quaking in their boots today. Frank Chance, disgusted with the club's showing since the season opened, is said to be planning a shake-up and will remove a large number of players from the Yankees' roster.

MOLL DROPS FIVE MEN.

MILWAUKEE, WIS., April 29.—Owner Charles Moll, of the Wisconsin-Illinois League Club in Milwaukee, released five players. They are Pitcher Schmidt, Catchers Crowley and Demount, Outfielder Grant and Infielder Gleich.

GEORGIAN SPORTS COVERED by EXPERTS

And Now We Have to Get Rid of the Cat Again To-morrow :: :: By "Bud" Fisher

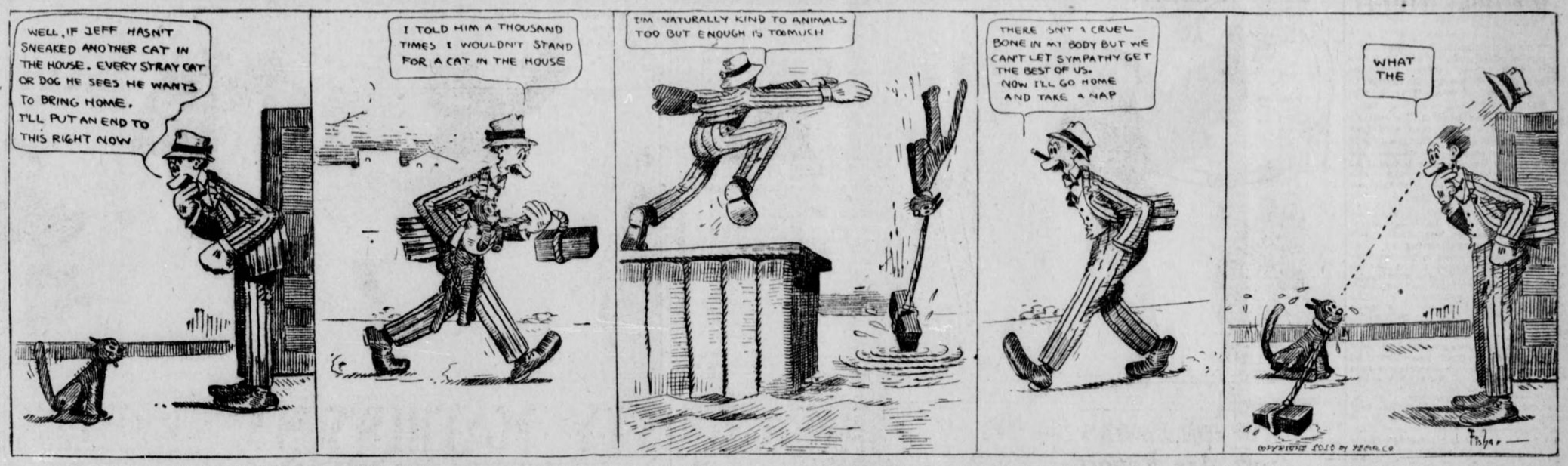

Welsh Laces Ketchel In 10-Round Scrap

Englishman Fights in Great Form and Easily Trims Opponent in Bridgeport Bout.

BRIDGEPORT, CONN., April 29.—Freddie Welsh, the English lightweight champ, was too fast and too clever for Al Ketchel, of this city, in a ten-round bout here last night. Welsh looked even better than when he was here before, and danced in and out, flashing short-arm blows at will into the bewildered Ketchel. Ketchel was game and willing at all times, but he could not get next to the style of the Welshman.

Welsh appears to be able to hit harder than when he last fought in this country, and Ketchel was saved by the bell from a possible knockout in the eighth round.

New York promoters are dickering for a bout between the Englishman and Leach Cross, to take place at Madison Square Garden some time in May.

BASEBALL SUMMARY.

Games To-day.

Nashville at Atlanta. Ponce de Leon; called at 3:30 o'clock.
Chattanooga at Birmingham.
Montgomery at New Orleans.
Mobile at Memphis.

Standing of the Clubs.

	W.	L.	P.C.		W.	L.	P.C.
Atlanta	11	5	.688	B'ham	8	7	.533
Mobile	12	6	.667	M'phis	6	9	.400
N'ville	9	6	.600	N. Or.	6	11	.353
Mont.	9	7	.563	Chatt.	3	13	.187

Yesterday's Results.

Nashville 4, Atlanta 3.
Birmingham 7, Chattanooga 0.
Montgomery 4, New Orleans 2.
Memphis 6, Mobile 2.

AMERICAN LEAGUE.

Games To-day.

Chicago at Detroit.
Washington at Philadelphia.
Boston at New York.

Standing of the Clubs.

	W.	L.	P.C.		W.	L.	P.C.
Phil.	9	2	.818	S. Louis	7	9	.437
C'land	10	4	.714	Boston	5	8	.385
W'ton	7	3	.700	Detroit	5	9	.357
Ch'go	8	8	.500	N. York	2	10	.167

Yesterday's Results.

All games postponed; rain.

NATIONAL LEAGUE.

Games To-day.

Philadelphia at Boston.
New York at Brooklyn.
Cincinnati at Chicago.

Standing of the Clubs.

	W.	L.	P.C.		W.	L.	P.C.
Ch'go	10	4	.714	B'klyn	6	5	.545
N. York	7	3	.700	S. Louis	7	7	.500
Phila.	5	3	.625	Boston	2	9	.182
P'burg	8	6	.571	C'nati	2	10	.167

Yesterday's Results.

Chicago 8, Pittsburg 5.
St. Louis 7, Cincinnati 5.
Others postponed.

SOUTH ATLANTIC LEAGUE.

Games To-day.

Jacksonville at Albany.
Charleston at Columbus.
Macon at Savannah.

Standing of the Clubs.

	W.	L.	P.C.		W.	L.	P.C.
Sav'h	7	3	.700	Macon	5	5	.500
J'ville	6	4	.600	Ch'ston	4	6	.400
C'l'bus	6	4	.600	Albany	2	8	.200

Yesterday's Results.

Savannah 3, Macon 1.
Columbus 3, Charleston 0.
Albany 11, Jacksonville 10.

College Games To-day.

Georgia v. Vanderbilt, in Athens.
Mercer v. Sewanee, at Macon.
Virginia v. Georgetown, in Washington.
Trinity Conn. v. Davidson, in Concord.
Alabama v. Cumberland, in Tuscaloosa.
Trinity v. Virginia Medicos, in Richmond.
North Carolina v. V. P. I., in Chapel Hill.
Chattanooga v. Central Kentucky, in Danville.

OTHER RESULTS YESTERDAY.

International League.

Buffalo 7, Baltimore 7.
Providence-Toronto, rain.
Newark-Montreal, rain.
Jersey City-Rochester, rain.

Carolina League

Greensboro 10, Raleigh 5.
Winston-Salem 6, Durham 4.
Charlotte 3, Asheville 2.

Cotton States.

Jackson 5, Selma 1.
Pensacola 5, Clarksdale 2.
Columbus 6, Meridian 1.

Texas League.

Dallas 9, Beaumont 2.
San Anotnio 6, Waco 5.
Austin 8, Galveston 1.
Houston 14, Fort Worth 1.

College Games.

Dartmouth 1, Cornell 0.
University of Virginia 8, Georgetown 2.
Mercer 4, Sewanee 2.

'Tech Team Will Not Do'-Heisman

Alabama Squad Shows Much Class

By J. H. Heisman.

THE Alabama-Tech games of last week demonstrated little that was new regarding the Tuscaloosa team. They are a fast clean-fielding set, and clever enough on bases. A number of their players look like healthy claimants for All-Southern honors, and the team itself is making a record which will land them high in the percentage column. They have won two from Mississippi A. & M., two from Tulane, two from Mercer, and now two from Tech. The only college games they have lost were the two to Georgia in Athens, and then they were without the aid of their crack first baseman, Gosa, who along with McDowell in left field and Joplin, at short, ranks as a topnotcher.

The Red and White team does not stack up as a bunch of very dangerous hitters. Their pitching staff is fair. Pratt, the man concerning whose work on the mound so much has been written, showed very little against Tech. I do not think he can continue to get away with the success he has had in the past few weeks. Still, the combination as a whole is a strong one, and will continue to be heard from.

* * *

TECH revealed unto herself, however, a whole lot of new things in these two games. One was that it is not impossible for the team to get safe hits in numbers, and again that they are by no means the consistently strong defensive team that had been hoped. The team exactly reversed all former work by hitting terrifically, and fielding miserably. The base running, too, was far below what the Yellow Jackets have been showing. The defects in these departments cost them both games.

There is no denying that as at present constituted the Tech team will not do. The new men, though coming to Tech with "reps" a mile long, have fallen down most lamentably time and again. Never have I seen a team that promised so well in the early spring disappoint so badly in mid-season. It is quite apparent that nothing can save it from annihilation save immediate and extensive reconstruction. In the actual match games, but three or four of the players have shown real class. Among this number must be included Captain Montague, whose game has been nothing short of superb all the way through. Attridge and Witherington have also done well. The pitching staff has done fairly well, but it is inclined to be wobbly. Pitts' hitting has been one of the few rays of sunshine. The rest of the men, speaking from their exhibitions in games, not in practice, run all the way from "punk," through "punker" to "punkest."

Yes, something will have to be done to that Tech team—something big and quick. It will be done.

* * *

GEORGIA'S trip North, it seems to me, was an entirely satisfactory jaunt, and in my opinion Athenians have a right to feel thoroughly satisfied with its results. No team can win all its games on the road, and few can win most of them. The defeats they met with were by a small margin, so that it cannot be said they were not in the running even in these.

Two things about the Red and Black team seem to account best for the strong showing of the club. One of these was rather expected, the other quite unexpected. The former is the fine and "illegant" hitting that the team has been doing all season, and the other is the decided effectiveness of the two new pitchers, Morris and Corley. These men have done remarkable work, particularly when it is recalled that they have done it alone and done it all. Especially did their work show to advantage on the recent road trip where they had to alternate every other day in the box. It's the old story—a team of hitters with a couple of good pitchers can win a pennant.

* * *

AUBURN made it three straight from Mercer. My prediction was that they would win the series from the Baptists, but I did not look for them to do it in such decisive fashion. This definitely eliminates Mercer from all idea of high ranking, while it gives Auburn a stiff boost. I do not consider Auburn as strong as Alabama, and I do not think their record will look as well at the end of the season. The Auburnites are making a pretty nice to-king calendar of the spring season just the same. Catcher Williams seemed able to continue his healthy walloping of the ball against the Mercer pitchers. If he weren't so slow on his pins he would be a likely looking man for the "All-S" team.

* * *

CLEMSON still keeps on her triumphant way and the Tigers seem determined not to leave so much as a grave spot of their rivals in the Palmetto State. Pitcher Ezell is keeping up his good work and making good on my assertion that he would be found this season to be one of the best three flingers of the Association.

* * *

THIS week all the Tennessee teams come to Georgia. Vanderbilt and Tennessee lock horn with Georgia at Athens, and Sewanee tries both Mercer and Tech. My opinion is that Georgia will take three out of four, if not all four of those she has scheduled, for neither the Volunteers nor the Commodores appear especially formidable. At Macon I think Sewanee stands a good show to come off victorious as Mercer seems to be somewhat demoralized through the loss of Moses. Between Sewanee and Tech it should be two dandy scraps. Sewanee is strong, but don't think the Yellow Jackets are giving up the ship. By the end of the week there will be some new "Richmonds in the field" out at Grant Park, and we'll have some kind of an aggregation patched up for the Mountaineers.

Crackers Release Keating to Columbus

Shortstop Leaves to Join New Team Mates—Smith Purchases Infielder Bisland From Pittsburg.

Manager Bill Smith has made two more changes in his outfit. The local leader dispensed with Walter Keating, secured by the Crackers from the Portsmouth Club of the Virginia League, and purchased Infielder Bisland last night from the Pittsburg Nationals. The latter will join the Crackers in time to get into the game against the Barons Wednesday.

Bisland was with Springfield in the Central League last season, playing third base. He hit .287 in 114 games, making 128 hits and scoring 63 runs. Thirty-four of his hits were two-baggers and four three-baggers.

At third base he had 125 put-outs, 232 assists and 29 errors for a fielding average of .925.

Keating was sold yesterday to the Columbus Club of the South Atlantic League and left on the night train to join his new team mates.

RIVERSIDE WINS 15TH; TRIMS STONE MOUNTAIN

GAINESVILLE, GA., April 29.—Riverside continued her unbroken string of victories by defeating Stone Mountain 7 to 1 yesterday.

This makes the fifteenth straight for the local lads, who have not lost a game this season. It begins to look as if Riverside has a look in for the prep championship of the State. The features were the base running of the Riverside team, the pitching of Williamson and a running catch in right field by Carraway.

QUAKER CITY POLICE TO STOP ONE-SIDED BOUTS

PHILADELPHIA, April 29.—Director Porter has issued strict orders that the police hereafter stop all one-sided boxing exhibitions as soon as it becomes evident that the contestants are unevenly matched in weight or skill. The order is the result of the neglect of referees at many of the local clubs to call a halt in recent bouts where the contestants were severely punished.

CARR SIGNS BRETON.

LOUISVILLE, KY., April 29.—Manager Carr, of the Kansas City Club, yesterday announced that he has signed an infielder named Breton, who is at present attending the University of Illinois.

Breton played with the Aurora Club of the Wisconsin-Illinois League last year under the name of Bender.

PROFESSOR SANDY BEAVER. He is principal of the University School for Boys at Stone Mountain, and has been elected president of Riverside Military and Naval Academy at Gainesville, Ga. In his college days he was one of the State's most famous amateur athletes, and was greatly interested in the game yesterday between Stone Mountain and Riverside.



Sporting Food

By GEORGE E. PHAIR

RASSLING.

The little old game is as black as ink
In the average mortal's eyes.
Its reputation is on the blink
And it smells to the arching skies.

Time was when the little old game was new
And its record exceeding proud.
But that was the time when the wrestlers threw
Each other instead of the crowd.

Speaking of wrestling and other forms of pastiming, it is easy for a man to be honest when he knows he is being watched.

Some men wager their earnings on wrestling conflicts and some are trimmed in other ways.

Diogenes had wandered by mistake into a wrestling arena. "GOOD NIGHT!" he said, beating it hence.

We are not Joseph to the details of the Britton-Moore fiasco, but if it was too slow for Philadelphia it must have been something awful.

The rose always has a thorn up its sleeve, so to speak. Just as we begin to warm up to the question of investigating baseball Horace Fogel shills himself in.

THOSE LOOKOUTS.

The sacks are filled—they need a single hit.
One healthy clout will get away with it.
The batter swings, the pellet flies, and then—
It nestles in some waiting fielder's mitt.

When sacks are vacant they can all produce
And hand a pitcher bundles of abuse,
But with a flock of athletes on the bags,
They whiff the empty air—so what's the use?

It is said that Carl Morris is back in his old-time form, which, however, is not saying overmuch.

In walks Old Bill Locke with the information that 50 per cent of the major league clubs are losing money. Still, the vital statistics fail to show any magnates dying in the poorhouse.

THE TYGERS.

We did not care to see them,
Though their standing may be high,
For we pay to see the Tygers,
With the accent on the Ty.

One is not surprised to learn that one Kingden Belmont is now defunct as a white hope. How could a man expect to fight with a name like that?

"Pitchers Will Win for Giants"

Chief Meyers Writes for Georgian

By Chief Meyers.

(Star Catcher of Champion Giants.)

NEW YORK, April 29.—The Giants have a long hard row to hoe before we cinch a third straight pennant. If we hoe all the time and hoe our level best, we should reach the final hill with plenty to spare over the field.

For the first time since I knew him Christy Mathewson was this year at his very best when the season opened. Right now he is the Matty of old.

Big Jeff Tesreau is in far better form than he was at this time last year. He is at his best in hot weather. With his added experience and wonderful endurance I look for him to give both Matty and "Rube" a battle for club pitching honors.

Leon Ames is another man I count upon for a good season. He has always been very unfortunate in the matter of tough breaks against him. But he is far better and steadier than I have ever seen him. The same may be said of reliable George Wiltse. No better southpaw pitching could be imagined than that which he showed Philadelphia for ten innings Tuesday.

Colt Twirlers of Merit.

McGraw has a capable staff of pitching veterans supplemented by unusually promising recruit material. Either Demaree or Goulait would stand up well under regular duty, I am sure. Schupp, a young southpaw, has a fine curve and plenty of speed. I will be greatly mistaken if he is not a real sensation in time. He will be better when he fills out.

These three colts, with the ever-willing Doc Crandall, assure the Giants a most wonderful reserve corps. When the double-headers begin to pile up such an asset should assert itself. No longer will the veterans have to be worked to death to keep our team out in front.

It is much too early in the fight to draw conclusions about competitors. I have thought all along that Pittsburg would give us the hardest run for the laurels. But I will have to wait to see the Pirates in action.

Their cause has been seriously damaged, it would appear from this distance, through the injuries to Hans Wagner and George Gibson. Hans is not through by a long way, I reckon. I expect to see him and his big bat in the first series at the Polo Grounds.

Right now the Phillies look great. They have a most commendable fighting spirit that will carry them a long way toward success. If Charlie Dooin were as well fortified with substitutes as we are his Quakers might be regarded as very serious rivals. If the team escapes that hoodoo of injuries that has pursued it for several seasons it should be in the fight all the way.

Dodgers to Aid Giants.

Brooklyn, our dearly beloved neighbors should heup us greatly. Dahlen appears to have secured a well-balanced team, capable of giving a good account of itself in any company. Southpaw Allen has greatly strengthened the pitching staff. Otto Miller is a fine catcher.

Brooklyn combines with its many fine qualities far more speed than ever before. It is a team that should be able to bowl over our strongest rivals and thus help our cause. Brooklyn was our best friend in 1911, it will be remembered, being the only neighbor that could stop Chicago.

Cannot See the Cubs.

I do not believe that the Cubs are going to raise much fuss. I have nothing but admiration for Evers' catching department. I cannot see the pitchers, and no team can go very far without doing good twirling.

I am terribly disappointed that Boston is so weak and listless this season. Usually the team was up in the first division for a month or two and helped us considerably by beating our most feared rivals. There is absolutely no advantage in having a team in there that everybody can lick. I would like to see Stallings bolster up his team.

It is also to be hoped that Joe Tinker will get his Reds straightened out before he works off most of his dates with Pittsburg. Cincinnati always was the legitimate prey of New York, and if the Reds are going to "pull the Boston" all season against Pittsburg and Chicago then, indeed, it will behoove New York to get even busier with the hoe.

FAMOUS MARES PERISH IN KEENE STABLES FIRE

LEXINGTON, KY., April 29.—Fifteen of the most famous brood mares of the world, with their foals, all the property of the James R. Keene estate, were burned to death early today when an incendiary set fire to the stables in which they were confined.

The property loss is estimated at $50,000, while that of the horses is more than $100,000.

BUCK BECKER GETS HIS FINAL CHANCE TO-DAY

Buck Becker will be worked to-day by Bill Smith. After the game the manager will decide whether to keep or to sell the skinny Washington aid. He had two offers for Becker this morning, and unless Becker shows a world of stuff to-day it will be his last appearance in an Atlanta uniform.

CRACKER CLUB TO KEEP JACK KERNAN FOR UTILITY

Manager Bill Smith has decided to keep Jack Kernan for the present and will use him to-day in Bailey's place in the outfield.

It is likely that if Kernan shows any hitting strength he will be kept through the season as utility man. He will not be released for the present, at any rate.

SENIORS WIN MEET.

OXFORD, GA., April 29.—The seniors won the annual track meet held on the Weber athletic field at Emory College between the five classes. The star of the day was W. A. Carlton, of Arcadia, Fla., who captured 31 points. The seniors scored 53 points; the sophomores, 35; the freshmen and sub-freshmen, 5 points each, and the juniors, 1. Porter, a sophomore, scored 12 points, and Lasseter, a senior, 10.

Kilbane Rules 2 to 1 Choice Over Dundee

Very Little Betting on Result of Battle for Feather Title Tonight.

LOS ANGELES, April 29.—Although consensus of opinion among fight enthusiasts is that the Kilbane-Dundee featherweight championship battle at Vernon to-night will go the limit of twenty rounds, there has been virtually no betting on the contest so far. It is a unique situation precedent to a championship match and apparently the result of general confidence that Champion Kilbane will successfully defend his title.

Odds of 2 to 1 failed to bring out any Dundee money to-day and the betting commissioners considered it doubtful if Dundee support could be developed by the expected ringside odds of 10 to 4, or even less.

It will be the first match for the featherweight championship since Kilbane won the title from Abe Attell a year ago last February. Ringside odds at that encounter favored Attell at 2 to 1, and better.

Both men are down to the required weight, but Kilbane appears to have made it with better results to his physical condition than Dundee. The latter, however, showed great speed in his last preliminary work with the gloves yesterday.

ECZEMA

And all ailments of the skin, such as tetter, ringworm, ground itch and erysipelas are instantly relieved and permanently cured to stay cured by

TETTERINE

Don't suffer when you can relieve yourself so easily. Read what Mrs. A. B. King, St. Louis, says:

Have been treated by specialist for eczema without success. After using Tetterine a few weeks I am at last cured.

50c at druggists, or by mail.

SHUPTRINE CO., SAVANNAH, GA.



KRYPTOK
— INVISIBLE —
BIFOCALS

See the opera through a pair of Kryptok Lenses. If made by us they will be correct in grinding, designing and adjustment.

We specialize in making all kinds of glasses from oculists' prescriptions, and make the best, bar none.

Atlanta Optical Co.
142 Peachtree
W. G. POLK AND H. C. MONTGOMERY, Proprietors.
Fine Artificial Eyes in Stock.

TRUSSES

Abdominal Supports, Elastic Hosiery, etc. Expert fitters; both lady and men attendants; private fitting rooms

Jacobs' Main Store
6-8 Marietta St.

"THE VICTOR"



DR. WOOLLEY'S SANITARIUM

Opium and Whisky and all inebriety and drug addictions scientifically treated. Our 16 years' experience shows these diseases are curable. Patients also treated at their homes. Consultation confidential. A book on the subject free. DR. B. B. WOOLLEY & SON., No. 1-A Victor Sanitarium, Atlanta, Ga.

BASEBALL
—TO-DAY—
NASHVILLE vs. ATLANTA
Ponce deLeon Park 3:30

BIG G Cures in 1 to 5 days unnatural discharges. Contains no poison and may be used full strength absolutely without fear. Guaranteed not to stricture. Prevents contagion. WHY NOT CURE YOURSELF? At Druggists, or we ship express prepaid upon receipt of $1. Full particulars mailed on request. THE EVANS CHEMICAL CO., Cincinnati, O.

FOR SALE

IMMEDIATE DELIVERY

Roofing Pitch, Coal Tar, Creosote, Road Binder, Metal Preservative Paints, Roofing Paint, Roofing Felt and Shingle Stain.

Atlanta Gas Light Co. Phone 4945

THE GEORGIAN'S MAGAZINE PAGE

A Waste of Time

By BEATRICE FAIRFAX.

A YOUNG girl writes:

"I am seventeen, and love a man four years my senior. But he meets other girls. When he meets men with these other girls he always talks to me but he keeps on meeting them. How can I break him of this?"

Ethel tells her troubles: "What do you think of a young man who professes to love a girl and still admits he goes with others? He claims I am the only girl he cares for, but still he meets others."

"I am seventeen," writes B. W., and in love with a boy of nineteen. We have been meeting each other steady till last week, when he didn't come, and I found out he was meeting another girl and was deceiving me. For all that, I cannot seem to lose my love for him. How can I win back his love and get him from the other girl?"

Can't Believe Him.

Heartbroken writes: "I am eighteen and in love with a boy two years older. He tells me he loves me, but I see him with other girls. When I ask him if he cares for the other girls he always says "No," but I can't believe him. How can I win him back?"

There are no two in the world, perhaps, who can agree on what it is that causes the greatest waste of time. And by that I mean something a little more than time as measured by the clock and calendar. I mean the value of it, as compared with the results achieved. One wastes time while waiting for a car, but the car finally comes. One wastes time in reading worthless literature, but often such mental nausea results that one is cured of the desire.

The skeptical say that much time is wasted in making love, but those of broader minds and younger hearts have learned that every such experience leaves one a little more sympathetic and charitable.

The man who hoards his money regards every minute wasted that doesn't bring him more, and the tramp who spends his days blinking lazy eyes at the sun is sure that every one who works is a time waster.

But I contend that there is a way more prodigal than all of these. And that is the time wasted in trying to win back a lover whose affections have begun to cool.

It is as if one lost something absolutely worthless in the beginning, and instead of straightening up and walking on, glad to be relieved of the burden, went down on one's knees in the dust and dirt to seek for that which was lost.

A Good Thing.

There is a well and a cry and time is spent in weeping that should be devoted to rejoicing. A love that can cost is a mistaken love; it is the best thing that can happen to a girl to lose it before it is fettered on her.

If it had been worth while it wouldn't have been lost so easily. It would have taken much more than the pretty face of another girl to have won it away. The fact that it could be lost puts a price mark on it, and that price mark is very, very low.

Yet day after day girls, on their knees in the dust of humiliation and despair, cry to me after vainly searching for the worthless bauble they have lost "How can I win it back? Help me, for my heart is broken!"

And how I would like to help you, you poor little girls with your aching hearts! But my method would not be the kind you seek. I would raise you to your feet and have you laugh at your loss, and walk on, glad to be relieved of the care of anything so worthless, and glad that you lost it before its possession had become more serious.

Snap Shots

By LILLIAN LAUFERTY.

Oh, a "Mint Melange" is a pleasant thing;
May this word melange now a message bring
That's as quick and as sharp as the peppermint,
With its flavor and tang and its colorful glint.

* * *

Is virtue a thing remote? I wish to be virtuous, and lo! Virtue is at hand.
—Confucius.

* * *

LOVE—THE ILLUSION.

Love is just a cobweb, wet with morning dew;
Love is just a fairy spell, invisible to view.
A tread, a touch too heavy, and the cobweb is not there;
A sigh too long, and lo! the spell has vanished in the air.
Love is just a morning-glory, doomed at noon to die;
Love is only half a story told in passing by.
Love is gold so delicate the faintest flame would melt it;
Love's nothing—but Lord help the man who's never known or felt it!
—Life.

* * *

MAIDEN MUSINGS.

If the man you met day before yesterday tells you to look at things from a broad-minded viewpoint, make sure that he is not going to express a few views that are a little too broad.

Dear girl, if you are certain that you could never love a man who did not have strong feelings, be careful to love one who has strong command over them, too.

It does not pay to look for trouble, but be prepared for difficulties with your savings bank account if you will buy clothes that are tagged "Rue de la Paix" and wear 'em out on Peachtree.

Real Financier.

Junior—Here's an order from Mrs. Peterkin-Smythe, father.

Senior—Really? Clever woman, Mrs. Peterkin-Smythe. We must do whatever we can to oblige her.

Junior—She wishes us to purchase a thousand shares of J. T. and W. on her account at 75 and sell at 90, and send her a check for the profits by 12 o'clock to-day.

:-: When Milady Strolls :-:

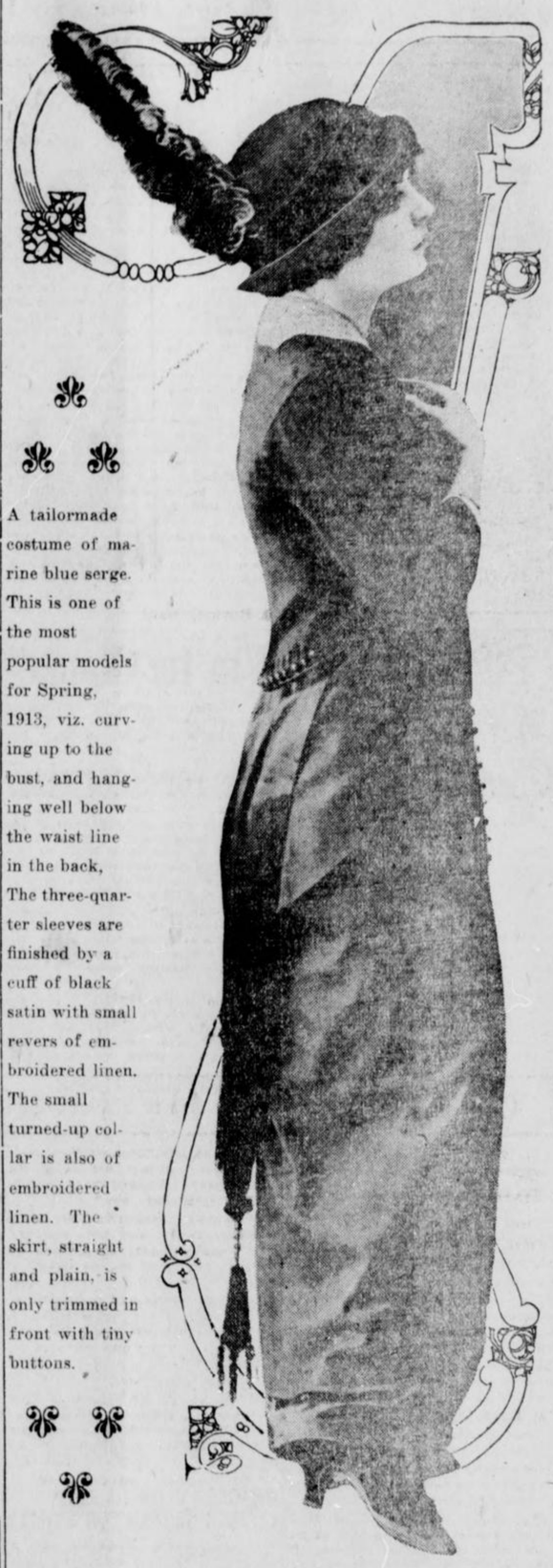

A tailormade costume of marine blue serge. This is one of the most popular models for Spring, 1913, viz. curving up to the bust, and hanging well below the waist line in the back, The three-quarter sleeves are finished by a cuff of black satin with small revers of embroidered linen. The small turned-up collar is also of embroidered linen. The skirt, straight and plain, is only trimmed in front with tiny buttons.

Good-Nature and Success

WHY ONE IS NOT COMPATIBLE WITH THE OTHER.

HOW many really successful men do you know who are good-natured?

Your successful man may be willing to give you a lift, he may be one of the best employers going, but rarely you will find him brimming over with good nature.

The fact is that good nature and success cannot go hand in hand. A good-natured man is a failure in business for many reasons. His fellow-workers soon find out his good nature and impose upon him.

It is always a case of: "I say, Jones, old chap, you might count up these figures for me;" or, "Jones, I should be awfully obliged if you'd help me with these accounts this afternoon—there's a good fellow! I want to get off early."

Too Busy for Others.

The result is that Jones does his own work, and as much of everybody else's that he can. But he never gets the credit for the latter. Nor will he be appreciated any more by those around him. If there is any joke going on, then you may be sure Jones is the butt of it. "Oh, Jones won't mind! He's such a good-natured chap, you know!"

Being of such a good nature, Jones lets everybody push him aside, and takes the jobs he could do equally as well—if it were not for his good nature. If there is any big business transaction to be pulled off, Jones is not there. The man chosen is the hard-headed, pushful type, who will drive as hard a bargain as possible: The good-natured man never drives a bargain. He would much rather give way for the sake of peace.

The simple fact is that a good-natured man has no will or temper of his own; no initiative. He always follows where others lead, afraid to strike out on his own account, for fear, not only of failure, but of treading on other people's corns. He would do anything rather than disagree with his rivals. Following, instead of leading, he is always a servant, never a master.

Even when he gets married, he is not master in his own home. As in business and the rest of his life, he is imposed upon at home. His wife will get all she wants, because of her husband's good nature.

In her heart of hearts his wife will hate his good nature, his lack of temper and his weak will. A woman would rather have a man who ruled her, whether he had a violent temper or not. She goes out of her way to please that kind of a husband, and the more indifferent he is the more she tries to please him.

In the Marriage Mart.

Not so with the good-natured husband. Anything does for him. He has to be at her beck and call, help her when she needs it, put up with her temper and give way to all her silly fads. And because he does so cheerfully she only gets angrier with him! That's a woman's nature.

The good-natured man rarely marries a really nice girl. Before he is married he is the slave of every girl, and in their inmost hearts each of them despises him. The result is that the girl who marries him is she who can get nobody else.

Just as she imposes upon him, so do all her relatives. They will visit him, borrow off him, sponge upon him to a heartless extent, but woe betide him if he ever wants any help. It's always: "Sorry, old man, but I'm particularly hard up this month," or some similar excuse.

Although life is worth living, taken all round it is a hard world, and one has to be fairly hard-natured to make any respectable show in it nowadays. Good nature can be carried too far.

What Did She Mean?

"Lovers are prone to self-depreciation," said he, tenderly, as they sat looking at the stars. "I do not understand what you see in me that you love me so much."

"That's what everybody says," gurgled the ingenuous maiden.

Then the silence became so deep that you could hear the stars twinkling.

CHILDREN

Parents Should Counsel Them About Their Habits

By ELLA WHEELER WILCOX.

BEFORE you send your little girls and boys to the public school, take them in your arms and talk with them pleasantly, but yet seriously, regarding their conversation and habits while away from you.

If you are not mentally fitted for the task of giving them some knowledge of the great facts which underlie all created life and giving these facts in the right way, it might be well for you to consult some of the women's clubs in your own town and ask for the best teacher of eugenics, and find what booklets have been written to guide parents in these very matters.

Eugenics Important.

This science of eugenics is becoming an important factor in the training of children, and it will not be difficult for you to learn something of its workings. It shows how the world is progressing, for ten years ago, when this subject was discussed in this column, it brought down a flock of disapproving letters, and horrified parents declared the proposition was one which aimed at the destruction of innocent childhood.

Now there are eugenic organizations formed all over the world, with the object of beginning to train children in right ideals of sex relations, and in so laying the foundation of mental and moral and physical health for the rising generations. The scientific facts of the dangers of alcoholic stimulants are being taught in schools, and it is having its marked effects on the minds of the young.

Ignorance Is Worse.

One small boy urged his parents to avoid the use of stimulants, giving them a scientific reason for his plan. It will be impossible for that boy to become a drunkard, for deep in his conscience is the knowledge of the destructive powers which lie in strong drink. The dangers which lie in ignorance of sex facts are much graver than ignorance of the evils of drink. Childhood is imperilled, youth, maturity and future generations menaced by this ignorance.

The public schools and all private schools and all country schools are endangering evil along with good. Children are taught everything save the most vital truths of life during school hours, and there is no guidance or protection given them out of school hours.

Innocent and perverted are thrown side by side, and sacred facts are made known to pure young minds in the guise of obscenity and depravity.

Mothers and fathers are blind and stupid on these subjects, and through conceit and vanity imagine their children beyond and above any danger of contamination. Yet the contamination takes place all the same.

It is the business of instructors to provide the common-sense teaching which parents so woefully lack in the training of the young. But let it be done wisely, carefully and delicately. Many books, written with a view of guiding the young away from unhealthful thoughts, only serve to guide toward them, and many instructors, who seek to allay precocious curiosity, produce it by lack of right method.

Should Be Taught.

Children should be taught that we are ONE WITH NATURE, ONE WITH MOTHER EARTH. And that as plants spring forth, so does man, and that God, the Source and the Cause, lies back of everything, and that all His methods are beautiful, sacred and holy.

And then they should be taught to be silent on these subjects, and to refuse to talk or associate with children who make light or obscene references to the topic.

Begin to-day some plan to instruct your children in these matters.

Advice to the Lovelorn

By BEATRICE FAIRFAX.

YOU ARE RIGHT.

DEAR MISS FAIRFAX:

I am 20 years of age and recently met a young man two years my senior. He asked to call on me, which I permitted. But each time he asks me for a kiss, which I don't think is proper until we are engaged. MAMIE.

Don't grant his request until you have your engagement ring on your finger.

NOT A MATTER OF WILL.

DEAR MISS FAIRFAX:

I am 16 and in love with a young man one year my senior. A few weeks ago he left the city and promised to write to me. Shall I wait and see if he writes, or shall I forget him? MADGE.

If you love him you will find that forgetting is not entirely a matter of will. I question the depth of your affection. Were it the kind that endures, you would, at least, give him opportunity to prove his affection.

An Easy Solution.

THE mother of Master Gustave Adolphus Bims was giving a Christmas party, and, on the sole condition that he behaved himself, he was allowed to participate in the festivities.

The guests were seated round a friendly cup of tea, preparatory to the games, and were waited on by a maid with a swollen face. The youthful saint scrutinized the rounded contour of her cheek with keen avidity as she moved to and fro in the performance of her duties. Then, rising and stretching himself to the full extent of his four-foot nothing, he thrust both hands deep into the pockets of his black velvet Fauntleroys, and cried, as he glanced around:

"Mother, I do wish you could have a toothache, instead of Jane."

His adoring mother showed her pearly teeth in an amused smile at her expectant friends as she asked:

"Why, darling?"

"Because," answered the small incorrigible, as he resumed his seat on the black satin hassock which so completed the picture, "you can pull yours out, and Jane can't."

The Ship That Broke Itself

Never, perhaps, has the camera illustrated the force of wind and waves on a vessel of iron and steel as strikingly as in this picture.

This shows the German freighter Orion, which was blown on the Riker sands, Sunderland, England, during a terrific gale.

All efforts to float the vessel failed, and it was abandoned. Within two weeks after it had stranded it split literally in two, as the picture shows.

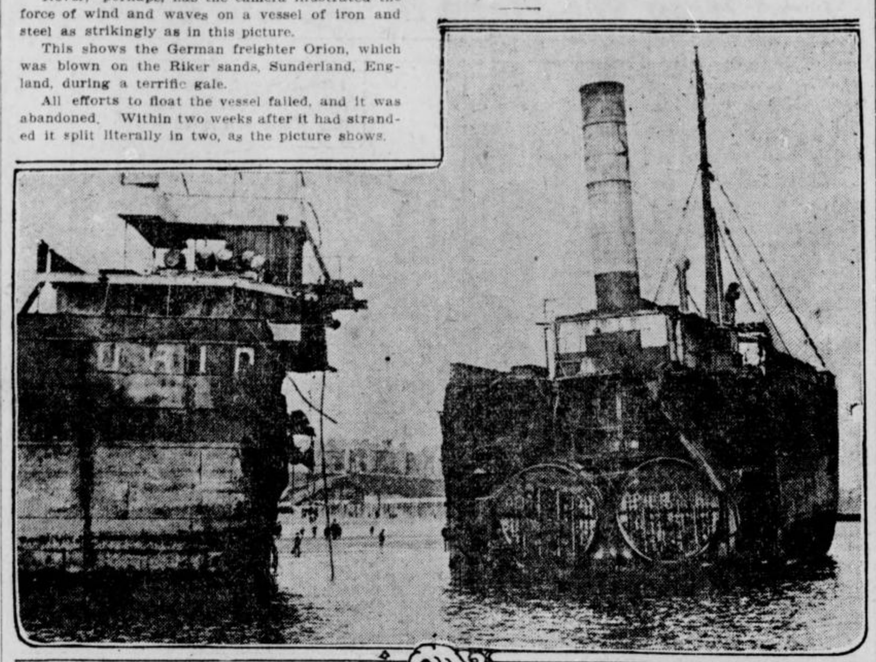

THE STEAMSHIP ORION ON THE SANDS.

Freak Companies :-: :-: *Getting Gold from Foam of the Sea, Etc.*

COMPANIES may be formed for almost any purpose, so long as that purpose is not an unlawful one. That is the reason why any one who has an idea for making money, no matter how freakish or impossible it may be, is able to invite the public to subscribe funds for the carrying out of that idea. As Mr. Herbert W. Jordan, who has written and lectured much on the subject of company promotion and flotation, has pointed out, since the days of the South Sea Bubble, companies have been promoted by the score with objects quite as impracticable as that of the famous philosopher who formulated a plan to extract sunbeams from cucumbers, to be preserved in hermetically sealed bottles and let loose to warm the air in cold and wet winter weather.

The fact that scientists have expressed the opinion that gold is to be found in sea-foam, which, if it could be extracted, would make us rich beyond the dreams of avarice, led some enterprising persons a few years ago to form a company with the object, according to their prospectus, of gathering the foam and placing it on the market. The scheme attracted a large number of people, who applied for shares in the hope of becoming sea-foam millionaires.

Balance of $4,500.

Equally extraordinary was the company floated by certain individuals who told a confiding public that many fortunes were to be made by importing compressed dried grapes from Spain, Italy and elsewhere, then saturating them with good English water, making wine from them. It was stated in the prospectus that dried grapes could be imported at a much cheaper rate than wine, and that it was possible to produce an equal quantity of wine of equal quality to that made abroad. Thousands of pounds were subscribed by the public, who firmly believed in the idea until the scheme collapsed.

Another company was floated to raise the vessels sunk by Nelson in the Bay of Aboukir, with the treasure contained therein, when he gained his victory over the French in what is known to history as the battle of the Nile. The result was that further treasure was lost in addition to that which went down with Napoleon's unfortunate ships.

Presumably as a joke, one individual formed a company with a capital of $5 divided into 500 shares of one cent each.

Twenty companies, according to Mr. Jordan, were formed in a fortnight in London for providing seats for those who wished to view the Diamond Jubilee procession of 1897, and one clever individual managed to pay his return fare to America, and have a balance of $4,500 in hand, by selling somebody else's window ten times over at $500 a time.

The window-letting public seem to be ignorant of the fact that any seven individuals might form a company bearing a high-sounding name, with an insignificant capital, and that, promises and agreements notwithstanding, not a penny beyond the subscribed capital can be legally recovered. A company, for instance, with a paid-up capital of $50, may enter into a contract to purchase a set of windows for $5,000, but the owner of the windows has no legal redress against his customers for more than $50, which represents—if not already exhausted—the total value of the concern.

Turning the Tables.

IN some cases counsel receive answers to questions which they had no business to put, and these, if not quite to their liking, are what they justly deserve. The following story of Robert Harris, a celebrated negro minstrel, is a case in point.

"You are in the minstrel business, I believe?" inquired the lawyer.

"Yes, sir," was the reply.

"Is not that rather a low calling?"

"I don't know but what it is, sir," replied the minstrel; "but it is so much better than my father's that I am proud of it."

The lawyer fell into the trap.

"What was your father's calling?" he inquired.

"He was a lawyer," replied Harris, in a tone that sent the whole court into a roar of laughter as the discomfited lawyer sat down.

Use Less Butter---
More Cottolene

No wonder butter is so high. Particular women who are loath to use lard or cooking butter in their cakes and fine pastry, use table butter. With butter at the price you have to pay for it, that's downright extravagance. **Cottolene** is just as good as butter for pastry; for frying, it is better. And **Cottolene** costs no more than lard. Moreover, **Cottolene** is richer, and two-thirds of a pound of it will go as far as a pound of butter or lard.

And lard and **Cottolene** are not to be mentioned in the same breath, for **Cottolene** is a vegetable product, healthful, always safe—makes digestible, rich, but never greasy food.



THE N. K. FAIRBANK COMPANY

Daysey Mayme And Her Folks

By FRANCES L. GARSIDE.

DAYSEY MAYME APPLETON had dined at a home where there were so many children in the family it was necessary for the grown folks to pass a megaphone around at the dinner table in order to be heard.

Naturally, under such circumstances, Daysey Mayme could not permit her host to see her home. It would mean a rude interruption of the children's hour, a poetic period observed in this family by the father holding three, while the mother spanked the remaining seven to bed.

"I'm not afraid," said Daysey Mayme. "These are the days of advanced womanhood when any woman can put a mere man to rout."

Then, with her head held high, as becomes a representative of the future arbiters of our destiny, she went forth bravely and proudly.

Had she been a man she would have whistled, for the recollection of that megaphoned table had made her quiet spinsterhood a joy in comparison. She was dreamily happy, when suddenly a sound behind her made her heart jump with fear.

It was the sound of a STEP. A MAN'S step, and it was BEHIND her and COMING FAST.

She remembered that she must be every inch a woman, and she tried to be brave. But the gooseflesh began to rise, the cold chills played hide and seek up and down her spine, and her hair began to stand on end, no easy task with so much false hair to be lifted.

She didn't dare turn and face him, but she knew from the stealthiness of the STEP that he was pursuing her. She also knew that he was six feet high and of powerful physique, and that his cruel black eyes were fixed upon her.

She heard a clank, clank, clank, keeping time with his step. Ah, he carried a sword! More than one! There were two, and in his right hand he carried a long, sharp knife.

He was after her life's blood! She must walk faster. The STEP kept pace with her. And there was now the clank, clank, clank of three swords, five knives and a gun keeping time with the STEP.

She tried to run; her knees failed her. She tried to scream; the sound died in her throat. She felt that she would go mad with fright. The monster pursuing her had now grown to ten feet in height, and he had his knife raised to plunge into her back.

She made another attempt to run. The STEP kept close behind. With a sudden scream she turned and threw herself on her knees before the villain.

"Spare me!" she cried, with her head bowed to the ground.

"S'matter with you?" said a thin little voice in contempt, and Daysey Mayme looked up to find herself kneeling before a boy of seven.

In one hand he carried a number of empty milk cans, which had clanked as he walked.

How To Be Beautiful

Are American women deficient in the art of making themselves beautiful? Anita d'Este, a noted authority on beauty, thinks they are.

"In nearly every country of Europe I have striven to cull the essence of beauty and the mysteries of each system devoted to its culture and the more my search took me upon untrodden ground, the more convinced I became that the most of this wealth lay hidden from the women of America"

Is what she says in "Modern Fountains of Youth," the opening article of the May number of Good Housekeeping Magazine. She carefully analyzes the various methods by which the beautiful women of Europe scientifically retain their loveliness. This message from a woman who has spent years in examining the "beauty culture" systems of the world has much of information and encouragement for the women of this country.

Read it for a really helpful article. It introduces a new department, "Good Looks," which the Countess of Warwick has consented to conduct for Good Housekeeping Magazine. Every woman interested in improving her good looks will want to read what this noted beauty has to say month by month. Your newsdealer has a copy for you.

Good Housekeeping
Magazine

381 Fourth Avenue New York City

At All Newsstands 15c the Copy

THE GEORGIAN'S MAGAZINE PAGE

MARRIED LIFE
The Third Year

Warren's Sister Curtly Refuses to Help Helen Entertain Their Cousin

By MABEL HERBERT URNER.

"WELL we're not going to stand for this," declared Warren grimly. "If she can't get up and have breakfast with us, she can do without."

"But, dear, she's used to having her coffee and toast in bed," ventured Helen. "She says it makes her head ache to get up without it, and that her mother always lets her sleep until nine."

"Piffle! If Aunt Emma wants to spoil her, all right, but she'll get no humoring here. That's all rot about her delicate health. She looks stronger than you do, and I'm not going to let you wait on her."

It was so rarely that Warren considered her, that Helen felt a faint glow of pleasure at this.

"Now you tell her to-day," he persisted, "that hereafter she'll have to have her breakfast with us."

"Oh, I hate to do that, she'll write back to Aunt Emma that we"——

"Don't care a hang what she writes back. If we've got to have her here for two or three weeks, we're not going to do any extra humoring. Understand?"

"Hush, dear, if she's awake, she may hear you."

"Do her good if she does. What's the matter with these eggs? Don't poach very well, do they?"

34 Cents a Dozen.

"Why, they should—they're white leghorns. I paid thirty-four cents a dozen." Then after a moment's pause, "Dear, don't you think Carrie ought to ask her there for a few days?"

Warren shrugged his shoulders. Like the rest of the family, he stood somewhat in awe of his married sister.

"Don't know. Carrie's not keen on having company."

"Well, we're not either, and I don't see why we should be expected to do it all. Carrie's to call this afternoon, and if she doesn't invite her I'd like to hint in some way that we think she should. Would that be all right?" anxiously.

"Fire ahead, but I don't think Carrie'll take any of your hints. Wonder, if I'll need an overcoat this morning?" as he rose from the table.

"Oh, yes, you'd better wear it. You're not over your cold yet."

When she had seen Warren off Helen went to Alice's door. There was no answer at first, but a louder knock brought a sleepy "Come in."

The disordered room grated on Helen, and she glanced disapprovingly at the clothes strewn about.

"Alice, it's ten minutes after nine," she said coldly, picking up a skirt from the floor.

"Oh, is it that late?" yawned Alice. She was undeniably pretty, lying there with her long braids over the pillow and a faint pink flush in her cheeks. "But I'm so sleepy—do I have to to get up just yet?"

Get Up for Breakfast.

"It puts Maggie back so with her work. Warren was saying this morning that he'd rather you'd get up and have breakfast with us."

"I couldn't eat a thing if I did," decisively, "and I'd have a dreadful headache. But I'll get up now, as soon as she brings my breakfast."

Maggie grumblingly prepared and carried in the tray. She had taken a decided dislike to this guest, who demanded so much waiting on.

"Cousin Helen, will you lend me a curling iron?" called Alice a little later. "I forgot to bring any."

"Why, I haven't one," answered Helen. "I never use an iron."

"Well, I've simply got to have one! I was too sleepy to roll up my hair last night. I wonder if Maggie hasn't one?"

"I'm sure I don't know," coldly.

But Alice was not to be discouraged, and with a kimono thrown about her she ran out to Maggie, returning with a curling iron.

"Oh, Cousin Helen," she called again, "where shall I heat it? There isn't any gas here, is there? Haven't you an alcohol lamp?"

But there was no lamp and no way to heat the curler except by the gas range in the kitchen. So Alice propped a hand-glass on the kitchen window and began to curl her hair.

Helen was furious at the thought of any hairdressing in the kitchen, but she was helpless to object.

Found Scarf Burned.

Later when she went in to straighten up Alice's much disordered room, to her dismay she found a burnt place in the dresser scarf where the hot curling iron had been left. It had scorched through the linen and scarred the polished mahogany underneath. With a voice that quivered with indignation she called Alice, who was in the front room looking over some fashion magazines.

"Alice, how COULD you be so careless? Do you see what you've done?" pointing to the burnt place in the scarf.

"Oh, did I do that? I'm awfully sorry," lightly.

Her indifference increased Helen's resentment, and she added sharply:

"And, Alice, I wish you would try to keep your things more orderly, I've given you those two bureau drawers and one side of the closet. If that's not enough, I'll give you another drawer, but you really must put your things away. I haven't time to pick up after you, and you can't expect Maggie to."

Then Helen felt that she had said too much. After all, Alice was her guest; so she added apologetically:

"You see, we don't have the room here that you had in Dayton. These apartments have such small closets that I've had to keep everything put away, or we couldn't get around."

Just here the phone rang, and Helen hurried to answer it. It was Carrie, who had called up to say she would be over right after luncheon, as she was going away to a tea later in the afternoon.

From then until Carrie came, Helen kept pondering over how she could bring up the subject of having Alice spend part of the time with her.

Carrie Appeared Interested.

Carrie, who was always well-dressed, came in a new spring suit and a most expensive looking hat. She seemed interested in meeting Alice, and asked her many questions about the condition of things in Dayton.

Alice was vain enough to enjoy being the center of interest, and was never tired of repeating her stories of the flood. And Helen noticed that each time she added new details and exaggerated a little more the horrors they had been through.

"And how long do you expect to be here?" inquired Carrie, voicing the question Helen had been wanting to ask ever since Alice came.

"Why, I really don't know. Mother thought it would be better for me to stay away till they got the house in shape again. Everything'll have to be thoroughly cleaned and all the rooms done over."

Helen hoped here that Carrie would say something about wanting Alice to spend some of the time with her, but Carrie carefully refrained from making any such remark.

Just before she left, under the pretext of showing her a new center-piece, Helen got her in the dining room alone.

"Carrie," she began abruptly, "we don't know just how long Alice will be here, but I thought it would be nice if she could divide her visit—spend part of the time with you."

"Oh, no!" Carrie's voice was sharp and decisive. "I couldn't think of having her now. We're getting ready to repaper and paint—it wouldn't be at all convenient."

"Well it hasn't been very convenient for us," stiffly. "But Warren and I felt that since Aunt Emma had all this trouble and things were still so bad in Dayton we really ought to help her by taking Alice. And it seems to me that even if it is a little inconvenient you might have her for part of the time."

"I can't see that at all," answered Carrie, more coldly. "If you didn't want Alice you shouldn't have had her come on. Aunt Emma wrote me and I wrote back very frankly that it wouldn't be convenient."

"Oh, then, Aunt Emma DID ask you!" exclaimed Helen in astonishment.

"Of course, she did, but I didn't see that we're under any obligations to her—we've never visited out there"——

"We haven't, either," broke in Helen, "but I thought we ought to try to help her now."

"Well, if you think that, all right—but you needn't expect anything from me. I've always thought Alice was a spoiled, selfish girl, and even if we weren't repapering, I don't think I'd want her. And you can tell Warren just how I feel about it."

"Yes, I shall," icily, feeling that she had never disliked Carrie as much as she disliked her now.

Helen Kept Her Word.

And Helen kept her word. As soon as Warren came and she could get him alone she told him just what Carrie had said.

"Well, why in the Sam Hill did you ask her?" he demanded irritably. "I told you Carrie wasn't keen on visitors."

"Why, dear; I asked you if it would be all right to speak to her about it—and you said it would."

"Well, Carrie's dead right! If we've brought her on here—it's up to us to keep her and not try to put her over on somebody else. But that's like you—you always begin by wanting to do big things and then fizzle out in the end."

Smarting at the injustice of this, Helen began an indignant——

"Warren, you know I'd nothing to do with Alice coming here. Your Aunt Emma wrote asking if she might visit us, and you"——

"Oh, cut it! Once you get started there's no shutting you off. See if you can't hurry up dinner—I didn't have any lunch."

The True Source of Beauty

is, and must be, good health. Sallow skin and face blemishes are usually caused by the presence of impurities in the blood—impurities which also cause headache, backache, languor, nervousness and depression of spirits. If, at times, when there is need you will use

BEECHAM'S PILLS

you will find yourself better in every way. With purified blood, you will improve digestion, sleep more restfully and your nerves will be quieter. You will recover the charm of sparkling eyes, a spotless complexion, rosy lips and vivacious spirits. Good for all the family, Beecham's Pills especially

Help Women To Good Health

Sold everywhere. In boxes, 10c., 25c.

The largest sale of any medicine. The directions with every box point the way to good health.

The Great Charm of Naturalness

An Interview With Miss Valli Valli, the English Beauty



MISS VALLI VALLI IN TWO CHARMING POSES.

In the small picture on the left England's exponent of natural beauty shows an attitude of affectation which she deplores and continually guards against. The other pose shows her as her natural self.

By LILIAN LAUFERTY.

ALL you pathetic little pink and white would-be beauties who march up and down Peachtree or Whitehall of a sunny spring day—don't you want to know how to be really pretty? Don't you want to be—not a "gaslight" belle—but a sweet girl who can brave Old Sol's bright rays in the calm assurance that he is revealing beauty, not betraying beauty secrets?

Compels Sympathy.

Well, then—BE NATURAL. Naturalness does not seem to be the fad of this moment, but it will have its day soon, I think, for we have a wonderful exponent of natural charm and the charm of naturalness prominently before us now. This is Miss Valli Valli, the actress now playing in New York in "The Purple Road."

As Wanda, the little maid of Vienna, who loved Napoleon wisely—if too well for his deserving—Valli Valli is an exquisite, sympathy-compelling figure.

'How do you do it?" I asked. "How do you hold all of us throbbing and waiting, as you stand in your simple gray frock on the grand staircase in Napoleon's palace, while all around are magnificent women in imperially gorgeous clothes?"

"Naturalness and feeling," began the girlish star, and then broke off: "Oh, do I hold you like that? I want to so—I am so glad." And then we both laughed at the unstudied exhibition of her pet "naturalness."

"Ah, but I do believe in naturalness everywhere. Look natural, be natural, and then the great feelings can find expression through you."

The dainty singing actress had perched herself fearlessly under the glare of the low-swung incandescent lamp that revealed—but found nothing to betray. A true "crowning glory is her coronet of copper-toned brown hair, so plentiful that it is quite sufficient dower of beauty without the addition of a soft pink flushed skin and great gray eyes. And later she told me her simple, effective method of caring for hair and skin: true beauty secrets—till you know how!

"Ellen Terry taught me to 'make up.' I don't use pink and white glaring high-lights, but the bronze, brown-red tones the men of the stage employ. This is so much more like the tones of the human skin. You see, to look natural on the stage one has to use make-up as THE EXTRA OUNCE OF EMPHASIS that counteracts the glare of the lights. That is not needed on the street—though I must confess to a very earnest affection for my powder puff. As a finish—to dust off the little shine from the active oil glands of a healthy skin powder is invaluable, I think."

"But how keep the skin healthy when grease paint and rouge must be applied so often?" I asked.

A Real Food.

There was a low-throated little English laugh. "I know a wonderful skin food or tonic or whatever you call it over here. Soap and water. The best of soap and plenty of water.

"Grease paint and rouge have been going on my face since I was seven, for then little Valli doubled the first name she had been given in honor of a dear uncle and good St. Valentine, whose birthday was just three days from hers—and went on the stage. I have been putting stage make-up on for sixteen years."

"Soap! On your face?" I exclaimed.

"Rather! Heaps of it. I scrub and scrub and then I go after any stray dust or rouge with a bit of good cream—and then water, water, first quantities of hot and then a dash or two of cold."

"You are truly a 'water baby,' aren't you?" said the interviewer, making a mental note to acquire just such a skin if water plus soap could do it.

"Indeed, yes. My hair, too—I wash it once every week, and I don't crimp or wave. I brush and brush till every hair is alive and then, since it's all soft and clean, it looks well."

And it looks marvelously well—sisters of crimps and marcel waves and monthly shampoos. It is fresh and clean and natural and vital, in keeping with the wholesome girl whose small, well-poised head it crowns.

"Of course you add fresh air to water as a tonic—since you're English," said I, sure of my ground here.

"You're quite right; I do. I love outdoors, ALL outdoors—and gardens. Ah! that is the one thing I miss over here. You live in hotels and apartments. At home we have houses and gardens—and so I may have flowers—and dogs—and the healthy, money things I love."

And she said it with the sweet naturalness that makes this charming little fresh air, soap and water English girl even prettier off the stage than on it.

Household Suggestions

To make a good glue, always ready for use without previous heating, break up the glue into small pieces, and put it with some whiskey in an air-tight bottle. Leave it for four days, shaking the bottle occasionally, then cork down. As much glue should be used as the whiskey will dissolve. Glue prepared in this way will keep for years and always remain liquid.

Invalids who dislike the flavor of meat extract will be able to take it if a teaspoonful or so is added to a cupful of boiling milk. The milk disguises the taste of the meat extract. A small quantity of this mixture taken when there is a feeling of exhaustion will prove an admirable restorative.

Do You Know---

A rocky hill above Sion, Canton of Valais, Switzerland, is being destroyed by dynamite to make way for a new route, and with the hill will disappear one of the most curious seminaries in Europe. In feudal times the cemetery was constructed with gallows at the entrance to hang all sorcerers and witches before buying them, and, judging by the number of bones already found, many must have suffered death for their "crimes." Among the peasants the place has always been avoided as "The Devil's Cemetery."

A very effective form of silent protest has been discovered by the Berlin suffragists—one that does not place its perpetrators within the clutches of the far-reaching law and yet at the same time successfully disturbs meetings which are not in sympathy with the woman's movement. A large body of women attend such meetings, and, at a given signal, rise and slowly make their way out of the hall. Nothing is more disconcerting or annoying to a speaker than to see his (or her) audience fading away, and this general exodus naturally calls for explanation from the remaining hearers, which is all the women desire.

A letter posted at Paddington, London, on March 7, 1881, has just risen from its ashes. Whatever the cause, this letter was delivered at Chiswick, about three miles away, during the past week. The lady to whom it was addressed has been dead for three or four years, and the communication was received by her executor.

Sir Walter Raleigh and his companions introduced into England the habit of smoking tobacco on their return from Virginia in 1585.

Dorothy Dix Tells You How
To Be Happy Though Stout

"Women Have Got Fat on the Brain, and Have Gone Mad on Getting Thin"

By DOROTHY DIX.

A FAT girl has written me a tear-soaked missive in which she bewails her increased belt measure, and asks me if I can give her any good, reliable recipe for reducing her weight.

No, I cannot. If I knew any way to make this too, too solid flesh melt I should not be engaged in the occupation of writing articles for this column for my daily bread. I should be lending Mr. Rockefeller money, and helping out such poor neighbors as Andrew Carnegie and Hetty Green. The people with even an alleged anti-fat remedy rake in fortunes. A real reduction cure, that would actually reduce, would coin so much money that it would make Aladin's lamp look like old junk.

For women have got fat on the brain, and they have all gone stark, staring mad on the subject of getting thin. It has superseded all other interests with them, and where two or three are gathered together the conversation becomes nothing more nor less than an experience meeting of the different fool things they have tried in order to acquire a willowy figure. And at that, they have failed.

A Burning Issue.

How to get thin is the burning issue in every feminine breast. The choicest compliment that you can pay a lady is to tell her how much she has fallen off, and the feminine definition of a cat is a sister woman who says, "Why, my dear, how well you are looking! You must have gained ten pounds this winter!"

Nor do we women vainly long after attenuation. What they go through, the agony they endure in trying to achieve it, make the sufferings of the early Christian martyrs seem a mere picnic. The maddening thirst of the Ancient Mariner who saw water, water everywhere, but had not a drop to drink, is experienced every day by millions of women who sit at tables groaning under food and drink, but who deny themselves everything but a slp of water and a crust of dry toast for fear of adding another pound to their weight.

That the living skeleton is the accepted ideal of the feminine form divine, to-day nobody will deny. But why? Who was the Paris who first picked out the skinny woman as conforming nearest to the feminine standard of perfect pulchritude? Who originated the theory that a lady love should have a lean and hungry look?

Certainly, angles are not as beautiful as curves.

Surely, bones are not as alluring as firm, warm flesh. A haggard cheek, with hollows in it, is not as kissable as a round dimpled one. A full, milk-white throat is more enchanting than a stringy one that looks like an anatomical exhibit of glands and muscles.

Of course, to the eye of the cubist, or the futurist, the thin, aenemic, tubercular looking woman may be prettier than the plump, healthy one, but as a mater of fact most of us don't object to a reasonable amount of adipose tissue on a woman. We like it.

This is especially true of men who as a general thing, prefer the kind of a girl who makes a nice armful, instead of the kind that looks as if she were nothing but the original rib out of which her sex was made. You never hear of a husband urging his wife to bant and grow thin, or to lace a little tighter. On the contrary, every husband who takes enough interest in his wife to notice what she is doing urges her to eat all she wants, and drink what she likes, and have her clothes made loose enough to be comfortable.

However you look at it, the cult of emaciation is a foolish one. To begin with, it is as broad as it is long, and it has its disadvantages as well as its advantages. It is quite true that a slim figure looks younger than a plump one, but when a woman achieves a slightness in one place she gets it in another, and with the twenty-inch waist goes a neck like a turkey gobbler's, and arms the size of a yard stick.

Also Wrinkles.

Also wrinkles come quicker in a thin face than in a plump one, so that in the end it is a choice between having a young-looking figure or a young-looking face.

"Nobody loves a fat man," said the disconsolate hero in a recent play, but everybody loves a fat old woman. Look about you and you will see that the most adored wives, the most beloved mothers, and the women with hosts of friends are not sylphlike creatures, but comfy, stout old ladies, who would break the hearts of a straight front maker.

CLEEK OF THE FORTY FACES

By T. W. HANSHAW.

Copyright by Doubleday, Page & Co.

TO-DAY'S INSTALLMENT.

Cleek was on his feet like a flash.

"Not the great Septimus Norsworth?" he questioned eagerly. "Not the man who invented lithamite?—the greatest authority on high explosives in England, surely?"

"Aye—him's the one, poor gentleman," replied Nippers agitatedly. "I thought it like as the name would be familiar, sir. A goodish few have heard of un, one way and another."

"It Reads the Papers."

"Yes," acquiesced Cleek. "Lithamite carried his name from one end of the globe to the other, and his family affairs came into unusual prominence in consequence. "Widower, wasn't he?—hard as nails and bitter as gall. Had an only son, hadn't he?—a wild young blade who went the pace; took up with chorus girls, music hall ladies and persons of that stripe and got kicked out from under the parental roof in consequence."

"Lummy, now! think of you a-knowin' about all that!" said Mr. Nippers, in amazement. "But then, your bein' with Mr. Narkom and him bein' what he is—why, of course. Scotland Yard it do know everything, I'm told, sir."

"Yes—it reads the papers occasionally, Mr. Nippers," said Cleek. "I may take it from your reply, may I not, that I am correct regarding Mr. Septimus Nosworth's son?"

"Fegs, yes, sir—right as rain. Leastwise, from what I've heard, sir. I never see the young gentlemen myself. That happened before Mr. Nosworth come to live in these parts—a matter of some four years or more ago. Alwuss had his laboratory here, sir—built it on this land he leased from Sir Ralph Droger's father in the early sixties—and used to come over frequent and shut hissel in the Round House for days on end; but never come here to live until after that flare-up with Master Harry, sir. Come then and built livin' quarters beside the Round House, and, after a piece, fetched Miss Renfrew and old Patty Dax over to live with un."

"Miss Renfrew and old Patty Dax? Who are they?"

"Miss Renfrew is his niece, sir—darter of a dead sister. Old Patty Dax, she war the cook. I dunno what her be now, though—her died six months ago and un hired Mistress Armroyd in her place. French piece, her am, though bein' widder of a Yorkshireman, and though I doan't much fancy foreigners nor their way, sir, this I will say: her keeps the house like a pin and her cookin's amazin' tasty—fegs, yes."

"You are an occasional caller in the servants' hall, I see, Mr. Nippers," said Cleek, serenely, as he took up his coat and shook it preparatory to putting it on. "I think, Mr. Narkom, that in the interests of the public at large it will be well for some one a little more efficient than the local constabulary to look into this case, so, if you don't mind making yourself a trifle more presentable, it will be as well for us to get Mr. Nippers to show us the way to the scene of the tragedy. While you are doing it I will put a few 'Headland' quesstions to our friend here, if you don't mind assuring him that I am competent to advise."

"Right you are, old chap," said Narkom, taking his cue. "Nippers, this is Mr. George Headland, one of the best of my Yard detectives. He'll very likely give you a tip or two in the matter of detecting crimes, if you pay attention to what he says."

Paying Attention.

Nippers "paid attention" forthwith. The idea of being in consultation with any one connected with Scotland Yard tickled his very soul; and, in fancy, he already saw his name getting into the newspapers of London, and his fame spreading far beyond his native weald.

"I won't trouble you for the full details of the murder, Mr. Nippers," said Cleek. "Those, I fancy, this Miss Renfrew will be able to supply when I see her. For the present, tell me, how many other occupants does the house hold beyond these two of whom you have spoken—Miss Renfrew and the cook, Mrs. Armroyd?"

"None, sir, but the scullery maid, Emily, and the parlor maid, Clarke. But both of them is out to-night, sir—havin' went to a concert over at Beattie Corners. A friend of Mistress Armroyd's havin' sent her two tickets and her not bein' able to go herself, her thought it a pity for 'em to be wasted, so her give 'em to they maids."

To Be Continued To-morrow.

Up-to-Date Jokes

"HOW in the world have you kept your cook so long?"

"Sh! Don't tell anybody. My husband dresses up as a policeman in the evening."

A.—I thought you were a vegetarian, and now I see you eating mutton!

B.—Well, I am only an indirect vegetarian: I eat the meat of such animals as live on vegetable food.

Mr. Young—My little girl is nearly two years old, and hasn't learned to talk yet.

Mr. Peck—Don't let that worry you. My wife says she didn't learn to talk until she was nearly three, and now—"

But Mr. Peck's voice at this point was choked with sobs.

HUSBAND NAILED RUBBER ON GATES

Wife so Weak and Nervous Could Not Stand Least Noise—How Cured.



Munford, Ala.—"I was so weak and nervous while passing through the Change of Life that I could hardly live. My husband had to nail rubber on all the gates for I could not stand it to have a gate slam. "I also had backache and a fullness in my stomach. I noticed that Lydia E. Pinkham's Vegetable Compound was advertised for such cases and I sent and got a bottle. It did me so much good that I kept on taking it and found it to be all you claim. I recommend your Compound to all women afflicted as I was."—Mrs. F. P. Mullendore, Munford, Alabama.

An Honest, Dependable Medicine is Lydia E. Pinkham's Vegetable Compound. A Root and Herb medicine originated nearly forty years ago by Lydia E. Pinkham of Lynn, Mass., for controlling female ills.

Its wonderful success in this line has made it the safest and most dependable medicine of the age for women and no woman suffering from female ills does herself justice who does not give it a trial.

If you have the slightest doubt that Lydia E. Pinkham's Vegetable Compound will help you, write to Lydia E. Pinkham Medicine Co. (confidential) Lynn, Mass., for advice. Your letter will be opened, read and answered by a woman, and held in strict confidence.

Queen of a Band of Clever Crooks: That Is Mary Turner, Heroine of

WITHIN THE LAW

The Gripping New Serial Which Benigs on This Page TO-MORROW. It's the One Best Bet in the Fiction Line.

STARTLING RABIES INCREASE ALARMS

Chamber of Commerce Planning Campaign for State-Wide Dog-Muzzling Law.

A startling increase in the number of rabies cases is shown in the report of Dr. Clarence B. Green, Director of the State Pasteur Department. While While the total number of cases handled in 1912 was 673, a heavy increase over the previous year, during the first quarter of 1913 the cases handled were 301, nearly half of last year's total.

This increase has attracted the attention of the Chamber of Commerce and its Public Safety Committee will seek to secure passage of a state-wide dog-muzzling law. William J. Lowenstein, chairman of the committee, has written to the authorities in London asking for a copy of the muzzling law enforced there.

In 1908 the number of cases treated was 216, in 1909 it jumped to 449, while 1910 with 462 and 1911 with 485 showed a slight increase.

Big Fines and Prison Cell for Promoters

Five Former Officers of Lumber and Development Firm Convicted of Misusing Mails.

PHILADELPHIA, April 29.—Prison sentences and fines to-day were imposed in Federal Court on the five promoters and former officers of the Inter-Colonial Lumber and Development Company, convicted of using the mails to defraud.

John R. Markley and Isaiah B. Miller were sentenced to pay fines of $10,000 each and serve one year and three months in the Eastern penitentiary. W. H. Armstrong, Jr., and Charles M. McMahon were fined $2,000 each and given two years, and Colonel Alfred H. Stewart got one year and a fine of $1,000.

An attempt will be made to release the men on bail pending appeal to the United States Appellate Court.

$37,000,000 Merger Of Electric Roads

Trolley Lines in Nine Michigan and Three Illinois Cities Involved in Big Traction Deal.

LOUISVILLE, KY., April 29.—Announcement has been made by local holders that a merger of the Commonwealth Power Railway and Light Company, the Union Railway Gas and Electric Company, the Michigan United Railways and the Springfield Light, Heat and Power Company has been effected with a joint capital of $37,000,000.

The Commonwealth controls utilities of Grand Rapids, Saginaw, Cadillac, Jackson, Kalamazoo, Pontiac, Flint, Battle Creek and Lansing, Mich. The Union Company operates in Springfield, Ill., Peoria and Rockford, Ill., and Evansville, Ind. The Michigan United operates interurban lines between Jackson and Battle Creek and out of Lansing and has leased the Kalamazoo, Lake Shore and Chicago.

Year's Reprieve on Excess Baggage Law

Commerce Commission Will Give Drummers Time to Comply With New Ruling.

Traveling men have been granted a reprieve from the original order of the Interstate Commerce Commission enforcing excess baggage charges on trunks more than 45 inches in any dimension, and barring completely trunks over 72 inches in any measurement.

The original order was to take effect to-day, but at later hearings the commission postponed definite action, and also announced that when the order is announced, the railroads must give traveling men and trunk manufacturers one year in which to prepare to comply.

Southern Courts for Rich, Critics Assert

Sociological Congress Makes Plea for Administration of Justice Instead of Law.

Charges that courts in Southern States are partial to the wealthy and to whites, rather than negroes, are contained in a statement of creed adopted by the conference on race problems of the Sociological Congress at its concluding session.

"We plead for courts of justice instead of mere courts of law," says the resolution. "We recognize that the South is no exception, in that its courts of justice are often more favorable to the rich man than to the poor."

Lynching was condemned as the worst form of lawlessness.

SENATOR TO ASK INQUIRY INTO CIVIL SERVICE LAW

WASHINGTON, April 29.—Senator Pomerene of Ohio is preparing to ask the Senate for an inquiry into the administration of civil service law. It is charged that large numbers of persons have been placed in the civil service, through favoritism, without examination.

WATER RATE IN MACON RAISED TO TEN CENTS

MACON, GA., April 29.—The minimum water rate for wholesale consumers was raised last night from 8 to 10 cents. The raise has been before the Water Board for two years. It was carried by a divided vote.

U. S. Steel Earnings Show Loss in 1913

Net Profits for Quarter Ending March 31 Are Given at $34,426,801.

NEW YORK, April 29.—The United States Steel Corporation for the quarter ending March 31, issued to-day, showed net earnings of $34,426,801, against $35,185,557 for the quarter ending December 31, 1912, and $17,826,973 for the quarter ending March 31, 1912.

The surplus for the quarter was $7,369,600, compared with $7,416,979 for the quarter ending December 31, 1912, and a deficit of $6,292,134 for the quarter ending March 31, 1912.

The directors declared the regular quarterly dividend of 1 3-4 per cent on the preferred stock and 1 1-4 on the common stock.

SHORTS STRUGGLE FOR MAY OPTIONS

Spot Houses Give Good Support to Cotton in Face of Good Weather News.

NEW YORK, April 29.—The buying of May cotton by brokers with Liverpool houses again was the principal feature of the opening of the cotton market to-day. First prices were unchanged for May and 2 to 3 points higher for other positions. New crop options were in fair demand from shorts and sold up several points after the call.

During the early forenoon every one seemed to want May cotton and bids were heavy, but offerings were light and May jumped to 11.48 within fifteen minutes. July and other positions were in active demand, but the trade seemed to center its attention upon the spot months.

An advance of 23 points within an hour of trading was too much for the bears, and they pulled the peg out of May, resulting in a precipitant decline. Early buyers were noticeable sellers, probably taking profits. May dropped from 11.43 to 11.30, "nothing between," but quickly recovered about 5 points of the loss.

It is estimated that fully 50,000 May notices were stopped to-day.

It also is estimated that 75,000 bales will be shipped out of New York to Liverpool. The weak promiscuous selling was met with strong buying and during the late forenoon the market resumed its advancing course.

Weak cables were ignored; also continued favorable reports. Weather conditions over night were excellent. The map indicates fair and warmer weather in the Western and Eastern States.

During the afternoon session the market was quiet but steady. May held steady around 11.38, July 11.42, January was under selling pressure and dropped to 10.92.

The weekly weather report is good for Texas, Oklahoma, Louisiana and Mississippi and parts of Arkansas, but is rather unfavorable for the rest of the belt, owing practically to the cool nights.

Continued buying of near positions by shorts and the large firms on Monday's closing. Among the losses were Amalgamated Copper, ¼; American Can, ⅝; American Smelting, ¼; Chesapeake and Ohio, ⅛; St. Paul, ⅜; Consolidated Gas, ⅝; Lehigh Valley, ½; United States Steel common, ⅛; Union Pacific, ⅜; Reading, ⅜; Pennsylvania ⅛, and Northern Pacific, ⅝.

The curb opened barely steady.

American shares in London seemed brighter, rising slightly on repurchases. Canadian Pacific in London was bettered on March earnings. However, the Balkan situation caused great nervousness in the London market.

There was a number of large declines in the market during the forenoon. Steel common was off ⅛ at 60. St. Paul was off ⅜. Union Pacific dropped ⅝ to 148⅝. Reading, Northern Pacific and Lehigh Valley were off ½. Canadian Pacific declined 3¼ to 237¼. Copper held at 72⅝, unchanged.

Call money loaned at 2½.

A selling movement began at 2 o'clock, Canadian Pacific leading. Within forty-five minutes Canadian Pacific had touched 234½ for a net loss of 2¾ on the day. This was 3 points under the noon level. Amalgamated Copper sold around 70⅞ for a decline of 1⅛ from the mid-day range. American Can was 1 point below the mid-day range. Steel sold under 79 for a loss of over a point. Losses also were sustained by Union Pacific, Southern Pacific and Missouri Pacific. The tone was weak. The market closed dull.

Government bonds unchanged; other bonds firm.

MONEY AND EXCHANGE.

NEW YORK, April 29.—Money on call 2¾. Time money easier; 60 days, 4 per cent; 90 days, 4@4¼ per cent; six months, 4¼@4½ per cent.

Posted rates: Sterling exchange, 4.84 @4.87, with actual business in bankers' bills at 4.8675@4.8680 for demand and 4.8130 for 60-day bills.

Prime mercantile paper unchanged.

MINING STOCKS.

BOSTON, April 29.—Opening: Pond Creek, 10⅞; East Butte, 17½; Superior Boston, 3½; Giroux, 2⅜.

BAR SILVER.

LONDON, April 29.—Bar silver easy, 27 15-16d.

NEW YORK, April 29.—Commercial bar silver, 60⅝; Mexican dollars, 48c.

COTTON GOSSIP

NEW YORK, April 29.—Fifty thousand notices were stopped to-day. It is estimated that 75,000 bales will be shipped out of New York to Liverpool. This caused strength in the local market, particularly in near positions. The market is in poor shape to withstand any change in present favorable crop accounts.

* * *

Liverpool cables: "American middling, 7.22d; good middling, 6.88d; middling, 6.68d; low middling, 6.54d; good ordinary, 6.20d; ordinary, 5.86d."

* * *

The Journal of Commerce has the following on the condition of the cotton crops in Alabama, Mississippi and Florida:

Alabama—Correspondents regard the season as two or three weeks late. There is much replanting on account of dry, cold weather. There is a pronounced scarcity of good seed. Stands in general are poor; rains are badly needed. The condition is hardly better than last year.

Mississippi—The present outlook is very favorable. The crop is well cultivated. Some cotton is up to good stands. As a rule the season is early. Planting is practically complete. Fear of the boll weevil is decreasing. Many farmers are increasing their acreage heavily.

Florida—Reports indicate a decided decrease in acreage. The season is ten to fifteen days late. Conditions are spotted, but appear to be up to the average.

* * *

Following are 11 a. m. bids: May, 11.28; July, 11.34; August, 11.18; October, 10.95; January, 10.94.

* * *

The New Orleans Times-Democrat says: The cotton week opened with favorable weather yesterday, reaching from one end of the belt to the other, and with favorable weather promised for some days to come. But the May delivery held the center of the stage and the talent had no time for the discussion of the weather and no thought for the flooding of Louisiana cotton lands by the latest break in the Mississippi levee system. First notice day on May 31 New York left speculators in much doubt. Bears asserted that the action of the market indicated a complete "laydown" by May trade longs.

Bulls took the opposite view and insisted that the 60,000 to 100,000 notices had been issued at New York in such a way as to run out all longs who did not desire to receive cotton and finally the notices were bought back by the people who had issued them. Under a fair contract such a proceeding does seem impossible.

Yet some New Orleans operators who are long on May in New York and who got no action on their contracts say such things are sometimes temporarily possible in the Northern market. These same men say that English operators will probably take up 65,000 bales on May New York and are simply biding their time.

On the other hand, the bears point to the small freight room engagements for May clearance at both New York and New Orleans as strong circumstantial evidence in support of their belief that the May position is not to be supported as vigorously and as consistently as promised some days ago. Under the circumstances the old crop market would not seem to be a place for the small fry.

* * *

Following are 10 a. m. bids: May, 12.00; July, 11.75; August, 11.39; October, 11.06; January, 11.08.

* * *

Estimated receipts for Wednesday:

	1913.	1912.
New Orleans	4,000 to 5,000	1,498
Galveston	2,000 to 3,000	9,527

SPOT COTTON MARKET.

Atlanta, quiet; middling 11⅝.
Athens, steady; middling 12¼.
Macon, steady; middling 12c.
New Orleans, quiet; middling 12 3-16.
New York, quiet; middling, 11.80.
Philadelphia, quiet; middling 12.05.
Boston, quiet; middling 11.80.
Liverpool, easier; middling 6.68d.
Savannah, steady; middling 12c.
Norfolk, steady; middling 12c.
Augusta, steady; middling 12¼.
Mobile, steady; middling 12c.
Galveston, steady; middling 12⅜.
Charleston, quiet; middling 12c.
Wilmington, nominal.
Little Rock, steady; middling 11⅞.
Baltimore, nominal; middling 12⅜.
Memphis, steady; middling 12¼.
St. Louis, dull; middling 12⅜.
Houston, steady; middling 12¾.
Louisville, firm; middling 12⅜.
Greenville, quiet; middling 11⅜.
Charlotte, steady; middling 12c.

NEW ORLEANS COTTON.

Quotations in cotton futures:

	Open.	High.	Low.	Last Sale.	Close.	Prev. Close.
Ap					11.35-40	11.45
My	11.25	11.48	11.23	11.35	11.34-35	11.25-26
Jn					11.37	11.37-38
Jly	11.40	11.45	11.32	11.38	11.37-38	11.37-38
Ag	11.25	11.37	11.16	11.20	11.21	11.22-23
Sp	11.05	11.05	11.05	11.05	11.03-05	11.03-05
Oc	11.01	11.01	10.90	10.90	10.90-91	10.99-11
De	11.05	11.05	10.92	10.92	10.92-93	11.03-04
Jn	11.01	11.01	10.90	10.90	10.90-91	10.99-01
Mh					10.98-97	11.07-09

Closed steady.

LIVERPOOL COTTON MARKET.

LIVERPOOL, April 29.—Due 5 points lower on May and 2½@3½ points lower on other positions, this market opened quiet at a net decline of 4@4½ points on near months and 2@3½ points decline on late positions. At 12:15 p. m. the market was steady at a net decline of 3 points on near positions and 2½ points lower on distant months.

Spot cotton steady at 2 points decline; middling 6.68d; sales, 8,000 bales, including 7,700 American bales; receipts, 10,000 bales.

At the close the market was easy with prices at a net decline of 6 to 7¼ points from the final quotations of Monday.

LIVERPOOL COTTON MARKET.

Futures opened easier.

	Opening Range.	Close.	Prev. Close.
April	6.43 -6.44	6.39½	6.47
April-May		6.34	6.41
May-June	6.37 -6.38	6.34	6.41
June-July	6.34 -6.36½	6.32	6.39
July-Aug.	6.32 -6.33	6.29	6.36
Aug.-Sept.	6.22 -6.23	6.19½	6.26½
Sept.-Oct.	6.11½-6.11	6.07½	6.14
Oct.-Nov.	6.04½-6.04½	6.01	6.07½
Nov.-Dec.	6.01 -6.01½	5.98	6.47½
Dec.-Jan.	6.01 -6.00½	5.97½	6.03½
Jan.-Feb.	6.00 -5.99	5.96½	6.02½
Feb.-Mch.		5.97½	6.03½

Closed easy.

HAYWARD & CLARK'S DAILY COTTON LETTER

NEW ORLEANS, April 29.—Political news to-day is disquieting and the situation warrants close attention. London announces in a disheartened tone that a long war seems threatened in the Balkans. According to secret, but reliable, information, the allies are fighting among themselves.

Liverpool came in somewhat lower than due, and quotes spots 2 points down; sales 8,000 bales. The market weakened materially in the last hour, closing 7 points down on old and 6 points down on new crops.

First trades here were at a few points advance on the good opening in New York on May, but the market soon weakened on general selling on the good weather and bad political outlook. Professional bull operations in May in New York and our market are still the hope for support, although old crops in New York around 11¼c should be low enough to invite a halt awaiting developments. Shortly after the close of Liverpool May in New York jumped 2⅝ points and our market rallied a few points on the demonstration of aggressiveness on the part of the May bull forces.

LIVERPOOL COTTON MARKET.

Futures opened easier.

	Opening Range.	Close.	Prev. Close.
April	6.43 -6.44	6.39½	6.47
April-May		6.34	6.41
May-June	6.37 -6.38	6.34	6.41
June-July	6.34 -6.36½	6.32	6.39
July-Aug.	6.32 -6.33	6.29	6.36
Aug.-Sept.	6.22 -6.23	6.19½	6.26½
Sept.-Oct.	6.11½-6.11	6.07½	6.14
Oct.-Nov.	6.04½-6.04½	6.01	6.07½
Nov.-Dec.	6.01 -6.01½	5.98	6.47½
Dec.-Jan.	6.01 -6.00½	5.97½	6.03½
Jan.-Feb.	6.00 -5.99	5.96½	6.02½
Feb.-Mch.		5.97½	6.03½

Closed easy.

HAYWARD & CLARK'S DAILY COTTON LETTER

NEW ORLEANS, April 29.—Political news to-day is disquieting and the situation warrants close attention. London announces in a disheartened tone that a long war seems threatened in the Balkans. According to secret, but reliable, information, the allies are fighting among themselves.

Liverpool came in somewhat lower than due, and quotes spots 2 points down; sales 8,000 bales. The market weakened materially in the last hour, closing 7 points down on old and 6 points down on new crops.

First trades here were at a few points advance on the good opening in New York on May, but the market soon weakened on general selling on the good weather and bad political outlook. Professional bull operations in May in New York and our market are still the hope for support, although old crops in New York around 11¼c should be low enough to invite a halt awaiting development. Shortly after the close of Liverpool May in New York jumped 2⅝ points and our market rallied a few points on the demonstration of aggressiveness on the part of the May bull forces.

WALL STREET HAS DAY OF ACTIVITY

Bears Raid the Market on Bad War News—Many Securities Show Losses.

By C. W. STORM.

NEW YORK, April 29.—Canadian Pacific was the weakest issue at the opening of the stock market to-day, declining 3⅝ to 236⅝. Within half an hour, however, it rallied fractionally.

Nearly the entire list was under pressure from professionals on account of the disturbed political conditions in Europe. The international shares followed the lead of the London market, making declines from Monday's closing. Among the losses were Amalgamated Copper, ¼; American Can, ⅝; American Smelting, ¼; Chesapeake and Ohio, ⅛; St. Paul, ⅜; Consolidated Gas, ⅝; Lehigh Valley, ½; United States Steel common, ⅛; Union Pacific, ⅜; Reading, ⅜; Pennsylvania ⅛, and Northern Pacific, ⅝.

The curb opened barely steady.

American shares in London seemed brighter, rising slightly on repurchases. Canadian Pacific in London was bettered on March earnings. However, the Balkan situation caused great nervousness in the London market.

There was a number of large declines in the market during the forenoon. Steel common was off ⅛ at 60. St. Paul was off ⅜. Union Pacific dropped ⅝ to 148⅝. Reading, Northern Pacific and Lehigh Valley were off ½. Canadian Pacific declined 3¼ to 237¼. Copper held at 72⅝, unchanged.

Call money loaned at 2½.

A selling movement began at 2 o'clock, Canadian Pacific leading. Within forty-five minutes Canadian Pacific had touched 234½ for a net loss of 2¾ on the day. This was 3 points under the noon level. Amalgamated Copper sold around 70⅞ for a decline of 1⅛ from the mid-day range. American Can was 1 point below the mid-day range. Steel sold under 79 for a loss of over a point. Losses also were sustained by Union Pacific, Southern Pacific and Missouri Pacific. The tone was weak. The market closed dull.

Government bonds unchanged; other bonds firm.

MONEY AND EXCHANGE.

NEW YORK, April 29.—Money on call 2¾. Time money easier; 60 days, 4 per cent; 90 days, 4@4¼ per cent; six months, 4¼@4½ per cent.

Posted rates: Sterling exchange, 4.84 @4.87, with actual business in bankers' bills at 4.8675@4.8680 for demand and 4.8130 for 60-day bills.

Prime mercantile paper unchanged.

MINING STOCKS.

BOSTON, April 29.—Opening: Pond Creek, 10⅞; East Butte, 17½; Superior Boston, 3½; Giroux, 2⅜.

BAR SILVER.

LONDON, April 29.—Bar silver easy, 27 15-16d.

NEW YORK, April 29.—Commercial bar silver, 60⅝; Mexican dollars, 48c.

Today's New York Stock Market

Below are given the highest, lowest and closing prices of stocks to-day, together with the previous close:

STOCK—	High.	Low.	Clos. Bid.	Prev. Close.
Amal. Copper	72⅝	70⅝	70⅞	72¼
Am. Ice Sec.	....	....	24	24¾
Am. Sug. Ref.	112	112	110¼	110¾
Am. Smelting	67⅛	66	65½	66⅞
Am. Locomo.	34	33⅞	33	34
Am. Car Fdy.	48	48	47½	48½
Am. Cot. Oil.	....	....	43	43
Am. Woolen	....	....	20	20
Anaconda	36⅜	36⅛	35⅞	36¾
Atchison	101	100⅝	100½	100⅞
At. Coast Line	120⅝	120⅜	120¼	120½
Am. Can	32½	30¾	30¾	31¾
do. pref.	92	91½	92	92½
Am. Beet Sug.	30	29½	29½	29½
Am. Tel. & T.	129½	128⅞	128⅞	129
Am. Agricul	....	....	....	50½
Beth. Steel	33	33	33	....
B. R. Transit	89⅛	88¼	87¾	89
B. and O.	98½	98⅛	98	98
Can. Pacific	237⅝	233⅞	233½	240½
C. Products	10¼	10¼	10⅛	10¼
C. and O.	64⅝	63⅜	63½	64⅛
Consol. Gas	129	128	127¾	129
C. Leather	23⅞	23⅞	22½	23⅝
C. F. and Iron	32⅛	32⅛	30½	32⅛
C. Southern	....	....	....	29
D. & Hudson	157	157	157	157¼
D. & R. G.	....	....	20	20
D. Securities	....	....	15¼	15¼
Erie	28	27⅝	27¼	27⅜
do. pfd.	42½	43½	42½	43¼
G. Electric	138⅛	138⅛	137½	138½
G. Consol.	....	....	2	2
G. Western	14½	14	14	14
G. Nth pfd.	125½	124⅞	124¾	125¾
G. N'th. Or	33½	33⅛	31	33
Int. Harvester	114¼	114	114	sr
Ill. Central	114¼	114	114¼	114¼
Interboro	15	14¾	14¾	14¾
....do. pfd	52	51	50½	51¾
K.C. South	23¾	23¼	23⅛	23
K. & T.	24	24	23⅝	24
L. Valley	154⅛	153⅛	153	154¼
L. and N.	131	130½	130⅝	131½
Mo. Pacific	36⅝	36	35½	36¼
N. Y. Central	102¼	101⅛	101¼	101½
Northwest.	128	128	127¾	128½
Nat. Lead	....	....	48	49
N. and W.	....	....	104¼	104⅝
No. Pacific	114⅛	113¾	113¾	114¼
O. and W.	29⅝	29½	29	29¾
Penn.	114⅜	114⅛	114⅛	114¼
Pacific Mail	....	....	33	34
P. Gas Co.	109½	109½	109⅜	109¾
P. Steel Car	....	....	24	23¾
Reading	160¼	158	158⅛	160
Rock Island	21	20⅞	20⅜	21⅛
do. pfd.	82½	82½	82	83¼
S.-Sheffield	....	....	30	32
So. Pacific	98⅜	97¼	97½	98½
So. Railway	....	....	24⅛	24
do. pfd.	....	....	....	76¼
St. Paul	106½	105¾	105¾	106⅝
Tenn. Copper	34	34	34	34½
Texas Pacific	....	....	....	15¾
Third Avenue	....	....	....	34
Union Pacific	148⅜	145⅞	146¼	148¾
U. S. Rubber	61½	61	61	61
Utah Copper	51⅜	49⅞	49⅞	51½
U. S. Steel	60	58⅜	58½	60¼
do. pfd.	107⅜	107⅛	107⅛	107½
V.-C. Chem.	32½	32	32	31½
W. Union	65½	64¾	64⅞	65¼
Wabash	....	....	....	3
do. pfd.	....	....	....	10
W. Electric	61¼	61¾	61¾	61½
W. Central	....	....	....	52
W. Maryland	....	....	....	38¼

Total sales, 550,000 shares.

WEEKLY WEATHER REPORT.

WASHINGTON, April 29.—Precipitation occurred generally over the cotton region. Over the eastern portion the amounts were generally small, while over the Central and Western portions the rainfall was generally heavy, except in parts of Oklahoma and Texas. The precipitation was heaviest over Louisiana and Western Mississippi. The greatest weekly amount, 6.70 inches of rain, occurred at Grand Cane, La.

Mean temperatures ranged from nearly normal to 7 degrees below the normal, except over Eastern North Carolina, where there was an excess of from one to two degrees. The greatest deficiency in mean temperature occurred in Southwestern Texas. Weekly mean temperatures ranged from 56 to 66 degrees over the Eastern, from 60 to 68 over the Central, and from 58 to 68 over the Western portion of the cotton-growing States.

Frost occurred in scattered localities.

THE WEATHER CONDITIONS.

WASHINGTON, April 29.—With the exception of showers this afternoon and probably tonight on the New England and New Jersey coasts, the weather will be fair to-night and Wednesday in the region east of the Mississippi river.

No decided temperature change is indicated for any part of the Eastern half of the country during the next 36 hours.

Forecast until 7 p. m. Wednesday: Georgia: Fair tonight and Wednesday.

NEW YORK PRODUCE.

NEW YORK, April 29.—Petroleum firm; crude Pennsylvania, 2.50.

Turpentine quiet, 42 (bid).

Rosin steady; common, 4.75 (bid).

Wool nominal; domestic fleece, 28@30; pulled, scoured basis, 40@55; Texas, scoured basis, 48@55.

Hides dull; native steers, 16½@19¼; branded steers, 15¾@15¾.

Coffee easier; options opened 8 to 14 lower; Rio No. 7 spot, 11¾.

Rice steady; domestic, ordinary to prime, 4¼@5¾.

Molasses steady; New Orleans, open kettle, 35@50.

Sugar, raw, active; centrifugal, 3.36@ 3.39; muscovado, 2.86@2.89; molasses sugar, 2.62@2.64.

Sugar, refined, steady; fine granulated, 4.20@4.35; cut loaf, 5.05@5.15; crushed, 4.95@5.05; mold A, 4.60@4.70; cubes, 4.45@4.60; powdered, 4.30@4.45; diamond A, 4.35 (bid); confectioner's A, 4.10@ 4.20; softs, No. 1, 4.00@4.10. (No. 2 is 5 points lower than No. 1, and Nos. 3 to 14 are each 5 points lower than the preceding grade.)

SHREWD LEADERS SUPPORT WHEAT ON ALL RECESSIONS

CHICAGO, April 29.—The Inter Ocean says: "It was the gossip on wheat that traders who were supposed to be out of May wheat have been heavy sellers during the past week, that many longs have turned over their trades to July, and a number have gone out completely. A number of the sharpest traders continue to favor the bull side on all breaks, while the bears are playing the excellent crop prospects, but lack confidence in their position.

"In corn the gossip was that one of the largest local shorts covered 500,000 bushels and was largely responsible for the break yesterday. The trade is watching the continued selling of July and September oats by Armour, but is unable to understand its position."

FREED OF GIRL'S CHARGE.

ANNISTON, ALA., April 29.—W. W. Cogswell, an aged white man who was charged with improperly treating a young white girl whom he was driving to the city in his buggy, was found not guilty.

FREER OFFERINGS SEND GRAINS OFF

Bearish Crop Report Abroad the Most Potent Factor for the Day in Chicago.

ST. LOUIS CASH QUOTATIONS.

Wheat—No. 2 red.....109 @112
Corn—No. 2.....57⅛@ 57⅝
Oats—No. 2.....35½

CHICAGO, April 29.—There were losses in wheat of ½c early to-day. Liverpool was lower on wheat this morning, although there was a flurry at the start on shorts covering. Foreign crop summary was favorable. Northwestern cars were 275, against 155 a year ago.

Corn was ⅛ to ¼c lower. The strike in Argentina was a help to the corn market at Liverpool.

Oats were ⅛ to ¼c lower in sympathy with the other grains.

Hogs were weak to 5c lower, but in the face of this the provision market was stronger, owing to smaller offerings and oversold condition.

Considerable pressure was to be seen in the wheat market during the last hour of the session, and the selling of May was persistent. The crowd which deals in wheat is mainly bullish and believes the market is to sell much higher and this seems to intimidate the bears. Wheat closed with loses of ¼@½c. Cash transactions were: Wheat 145,000 bushels, corn 75,000 bushels, oats 130,000 bushels.

Corn closed with losses of ⅛@⅜c and oats were up ⅛@¼c. Hog products were a shade better.

CHICAGO GRAIN MARKET.

	High.	Low	Previous Close.	Close.
WHEAT—				
May	92¾	92	92⅞	92⅝
July	92⅝	92	92⅞	92⅝
Sept.	92⅛	91½	91⅝	92
CORN—				
May	55⅝	55	55	55¼
July	55⅛	55⅝	55¾	55¼
Sept.	57	56⅝	56½	56⅝
OATS—				
May	35	34⅝	34⅜	34⅝
July	34⅝	34¼	34	34⅜
Sept.	34⅝	34⅛	34½	34¼
PORK—				
May	19.55	19.45	19.47½	19.45
July	19.62½	19.55	19.55	19.50
Sept.	19.45	19.55	19.40	19.30
LARD—				
May	10.90	10.87½	10.90	10.85
July	10.85	10.80	10.82½	10.80
Sept.	10.85	10.80	10.87½	10.77½
RIBS—				
May	11.25	11.20	11.22½	11.22½
July	10.97½	10.87½	10.95	10.90
Sept.	10.80	10.77½	10.80	10.77½

CHICAGO CASH QUOTATIONS.

CHICAGO, April 29.—Wheat, No. 2 red, 1.05@1.07⅜; No. 3 red, 96@1.00; No. 2 hard winter, 93¼@95¼; No. 3 hard winter, 92@94½; No. 1 northern spring, 94@95; No. 2 northern spring, 93@94; No. 3 spring, 90@92.

Corn, No. 2, 56@57; No. 2 white, 58@ 59; No. 3 yellow, 56½@57; No. 3 white, 57½@58¼; No. 3 yellow, 55@56¼; No. 4 white, 55@56½; No. 4 yellow, 54½@ 55¼.

Oats, No. 2 white, 56½@36¾; No. 3 white, 34½@35½; No. 4 white, 33¾@ 34¾; Standard, 35¾@36¼.

CHICAGO CAR LOTS.

Following are the receipts for Tuesday and estimated for Wednesday:

	Tuesday.	Wed'nday
Wheat	45	46
Corn	151	116
Oats	197	153
Hogs	10,00	25,000

LIVERPOOL GRAIN MARKET.

LIVERPOOL, April 29—Wheat opened ⅛@⅜d higher; at 1:30 p. m. the market was ⅛@¼d lower; closed ¼d higher.

Corn opened unchanged to ¼d higher; at 1:30 p. m. the market was unchanged to ¼d lower; closed ¼d higher to ½d lower.

OPINIONS ON GRAIN.

CHICAGO, April 29.—Bartlett, Frazier & Co.—Wheat: Our market will likely rule easier today, shorts having covered yesterday and the easier tone to the foreign markets will also be an influence.

Corn: We are inclined to look for a steady market until receipts become large enough to cause pressure.

Oats: The deferred months especially seem to be gaining more friends on the theory that with any unfavorable conditions which may later affect the crop just seeded a substantial advance from prices now prevailing could easily be made.

Provisions: We prefer the buying side on declines.

LIVE STOCK MARKET.

CHICAGO, April 29.—Hogs—Receipts 10,000. Market 10c lower. Mixed and butchers, $8.20@8.60; good heavy, $8.35 @8.45; rough heavy, $8.10@8.30; light, $8.25@8.60; pigs, $6.75@8.45; bulk, $8.35 @8.45.

Cattle—Receipts 2,500. Market weak. Reeves, $7.10@8.75; cows and heifers, $3.35@8.40; stockers and feeders, $6.15@ 7.85; Texans, $6.60@8.00; calves, $7.00 @9.60.

Sheep—Receipts 18,000. Market steady; native and Western, $5.35@6.50; lambs, $6.15@8.75.

ATLANTA LIVE STOCK MARKET.
(By W. H. White, Jr., of the White Provision Company.)

Quotations based on actual purchases during the current week:

Choice to good steers, 1,000 to 1,200, $6.00@6.50; good steers, 800 to 1,000, 5.5@ @6.00; medium to good steers, 700 to 850, 5.25@5.75; medium to good cows, 700 to 800, 4.50@5.00; good to choice beef cows, 800 to 900, 5.00@5.75; medium to good heifers, 650 to 750, $4.25@4.75; good to choice heifers, 750 to 850, 5.75.

The above represent ruling prices of good quality of beef cattle. Inferior grades and dairy type selling lower.

Mixed to common steers and fat, 800 to 900, 5.00@5.75; medium to common cows, if fat, 700 to 800, 4.50@5.50; mixed common, 600 to 800, 3.25@4.25; good butcher bulls, 3.50@4.50.

Prime hogs, 160 to 200 average, 8.90@ 9.25; good butcher hogs, 140 to 160, 8.75 @9.00; good butcher pigs, 100 to 140, 8.25@8.75; light pigs, 80 to 100, 8.00@ 8.50; heavy rough hogs, 200 to 250, 8.25 @8.75.

Above quotations apply to corn-fed hogs, mash and peanut-fattened hogs, 1 to 1½c under.

ATLANTA MULE AND HORSE MARKET
(Corrected by the National Stock Yards Commission Company; C. G. Turner, President.)

Mules.

14 to 14½ hands, rough, good ages, $115 to $130.

14 to 12½, finish with quality, $155 to $180.

14½ to 15 hands, rough, $130 to $170.

15 to 15½ hands, finish, $180 to $205.

15 hands, with quality and finish, $205 to $230.

16 hands, heavy chunk, weighing form 1,250 to 1,400 pounds, $255 to $330.

Horses.

Southern chunk horses, from $75 to $110.

Southern chunk, finish, $110 to $135.

Good driving horses, quality and finish, ranging in price from $160 to $210.

Heavy draught horses, rough, $160 to $210.

Heavy draught horses, finish, $210 to $300.

ATLANTA IS STAGE FOR 'MOVIE' PLAY

Real "Wild West" Comedy Production Has City Parks and Streets as Setting.

Work on the first motion picture film ever made in Atlanta will be begun to-day. The Scenic Film Company, of this city, recently organized, will stage a comedy-drama, take the pictures and make the film, completing the entire process in Atlanta.

The nearby hillsides, the parks of the city and some of the busiest thoroughfares will appear in the scenes. The story for the picture has been written by Roy E. Butler, who is well known to devotees of the local playhouses, and he, with a cast of 30 players, will create the first scene at Hill's Park on the outskirts of the city.

"The Boss of Hixville Ranch" is the title of the play, with numerous Western scenes and others from city life. Some of the pictures will be made at Piedmont Park and others on Atlanta business streets.

The cast of characters includes Jack Lamey and Joe Combs, who are appearing at the Vaudette; Roy E. Butler, Richard Shine and Misses Margaret Wilby and Grover Layfield, with about 25 others.

A number of films are planned.

Georgia Librarians End Annual Session

Work in Educational Institutions Topic of Discussion Led by Duncan Burnet.

The final meeting of the Georgia Library Association, concluding its tenth annual session, was held today. Discussion was led by Duncan Burnet, librarian of the Georgia State University Library.

Reports were heard from all college librarians of the State. A special feature was work in educational institutions. Among those submitting reports were Misses Laura Hammond, of Tech; Agnes Goss, Georgia Normal School; Marion Bucher, Agnes Scott; Sallie Boone, Mercer; Claire Thompson, Wesleyan, and Linne Page Hargrove, of Brenau.

W. H. Moyer, warden of the Federal Prison; Mrs. Maud Baker Cobb, Mrs. Eugene Heard and Miss Orpha Zoe Massey read papers on various phases of library work.

An address by Dr. Arthur E. Bostwick on

SOCIOLOGICAL DELEGATES END MEET TO-NIGHT

Congress Likely Will Convene in Memphis Next Year—Gov. Mann New President.

That the two conventions may be held together the Southern Sociological Congress to-day postponed the selection of a convention city for next year until the will of the National Conference on Charities and Correction can be ascertained.

Despite the urgent invitation from the State of Texas to meet in Houston, it is probable that Memphis, Tenn., will be chosen. The charities conference has never met in the South and the sociological congress will urge that it go to Memphis, too.

With the general session at Wesley Memorial Church to-night, at which Dr. John A. Rice, of Fort Worth, Texas, and Dr. Henry F. Cope, of Chicago, will be principal speakers, the meeting of the congress will come to a close and the delegates will leave for their homes.

Among the speakers at to-day's general session was Dr. Henry Stiles Bradly, of Worcester, Mass., who spoke on "The Drag on Modern Civilization." The greatest drags, he said, were war and the reproduction of the unfit.

Officers Are Elected.

Officers of the congress elected for the ensuing year are: President, Governor William H. Mann, of Virginia; first vice president, Dr. John E. White, Atlanta; second vice president, Mrs. J. A. Baker, Houston, Texas; secretary, Dr. J. E. McCulloch, Nashville, Tenn.; treasurer, D. E. Holderness, Nashville.

W. D. Weatherford, of Nashville, Tenn., in an address on work among the negroes of the South, declared that only a thorough understanding between the two races would preserve racial integrity.

"If the white people and the black people of the South," he said, "ever understand each other, racial self-respect will safeguard the purlieus of racial integrity."

Play Needed by Child.

The inherent right of a child to play was advocated by Rev. Vernon l'Anson, of Norfolk, Va.

"The child who is made to work all day during the tender years of his life hasn't a fair chance in the world," he said. "The amusements of youth are as essential to the growth of a child as the rain and sunshine are to the growth of the flower."

Mrs. W. L. Murdock, of Birmingham, Ala., and Judge Moray Williams, of New York, talked of methods of dealing with young delinquents.

Organized charities was the general topic of debates at the Wesley Memorial gathering, made by James P. Kranz, of Memphis, and R. T. Solensten, of Jacksonville.

Public health, with reference to medical inspection in schools and the anti-tuberculosis fight, was discussed at the First Baptist Church by Dr. L. T. Royster, of Norfolk, Va., and J. D. Strain, of Nashville.

"Many children," said Dr. Royster, "are thought to be incorrigible when they are suffering from some physical defect."

Would Reform Convicts.

On courts and prisons, W. H. Whittaker, A. J. G. Wells, of Kentucky; Prof. W. C. Kilvington, of Tennessee, and Prof. Morris Parmalee, of the University of Missouri, advocated treatment to reform convicts. Mr. Whittaker, who is warden of a Virginia convict farm, said the honor system can be worked effectively.

Prof. Parmalee argued that a needed reform in criminal procedure is to forbid the press to comment on cases in court. He advocated abolishing grand juries and permitting the prosecuting officer to bring indictments.

Dr. C. P. Wilmer, of this city, spoke at the First Congregational Church on "Denominationalism as an Aid and as a Hindrance to the Kingdom of God."

Important Sayings

By important people on topics of live interest

"The United States, in honor and for humanity's sake, cannot turn the Philippines loose and undo the unqualified good it has wrought among the people since its occupancy. It cannot cease administering its affairs as it is now doing without entailing the most serious consequences among the people."—Bishop Samuel Fallows, of the Reformed Episcopal Church, on his return from the Philippine Islands.

"Much has been said of the dignity of Japan. But what shall be said of the proposition that a great State, itself an empire, of possibilities greater than those of most nations, shall be halted from the mere consideration of a legislative act, admittedly within its jurisdiction, by the protest of a foreign power which has itself enacted even more stringent regulations on the subject? What of the dignity of California?"—Governor Johnson of California, in a protest against Federal interference with the alien land law bill.

ATLANTA MARKETS

EGGS—Fresh country, candled, 15@16c.

BUTTER—Jersey and creamery, in 1-lb. blocks, 27½@30c; fresh country, fair demand, 17½@22½c.

DRESSED POULTRY—Drawn, head and feet on, per pound: Hens, 55@55c; fries, 22½@25c; roosters, 8@10; turkeys owing to fatness, 20@22½c.

LIVE POULTRY—Hens, 50@55c; roosters 25@30c, fries 35@40c, broilers 30@35c, puddle ducks 30@35c, Pekins 35@40c, geese 50@60c each, turkeys, owing to fatness, 15@20c.

GRAIN AND PRODUCE.

FRUITS AND VEGETABLES—Lemons fancy $6.00 grapefruit $2.75@3.00, cauliflower 10@12½c lb., bananas, 3c per pound, cabbage 1¼@1.10 crate, peanuts per pound, fancy Virginia, 6½@7c, choice 5½@6c, lettuce fancy $2.50@.300, beets $1.00@1.35 in half-barrel crates, cucumbers $2.25@2.50.

Egg plants (scarce) $2.25@2.75 per crate, pepper $2.50@2.75 per crate, tomatoes fancy, six-basket crates $2.25@2.75, pineapples $2.50@2.75 per crate, onions 60@65c per bushel, sweet potatoes, pumpkin yam 65@70c, strawberries 10@12½c per kuart, fancy Florida celery $2.50@3.00 per crate, okra, fancy 6-basket crates $3@3.00.

FISH.

FISH—Bream and perch, 7c pound; snapper, 10c pound; trout, 10c pound; bluefish, 7c pound; pompano, 20c pound; mackerel, 7c pound; mixed fish 5@6c pound; black bass, 10c pound; mullet, $12 per barrel.

FLOUR AND GRAIN.

FLOUR—Postell's Elegant $7.75, Omega $7.50, Carter's Best $7.75, Quality (finest patent) $6.65; Gloria (self-rising) $6.50, Results (self-rising), $6.25; Swans Down (fancy patent) $6, Victory (the very best patent), $6.65, Monogram $6, Queen of the South (finest patent) $6.60, Golden Grain $5.60, Faultless (finest) $6.25, Home Queen (highest patent) $5.85, Puritan (highest patent) $5.85, Paragon (highest patent) $5.85, Sunrise (half patent) $5.25, White Cloud (highest patent) $5.50, White Daisy (high patent) $5.50, White Lily (high patent) $5.50, Diadem (fancy high patent) $5.75, Water Lily (patent) $5.15, Sunbeam $5.25, Southern Star (patent) $5.25, Ocean Spray (patent) $5.25, Tulip (straight) $4.15, King Cotton (half patent) $5, low grade 98-pound sacks $4.

GROCERS.

SUGAR—Per pound: standard granulated 5c, New York refined 4½c, plantation 4.85c.

COFFEE — Roasted (Arbuckle's) $24.50, AAAA, $14.50 in bulk; in bags and barrels, $21; green 20c.

RICE—Head 4½@5½c, fancy head 5¾@6½c, according to grade.

LARD—Silver leaf 13c pound, Scoco 8⅝c pound, Flake White 8¼c pound, Cottolene $7.20 per case, Snowdrift $5.85 per case.

SALT—One hundred pounds, 53c; salt brick (plain) per case, $2.25; salt brick (medicated) per case, $4.85; salt red rock per hundredweight $1; salt white per hundredweight 90c, Granocrystal, per case, 25-lb. sacks, 75c; salt ozone, per case, 100-2½ packages, 90c; 50-lb. sacks, 30c; 25-lb. sacks 12c.

MISCELLANEOUS — Georgia cane syrup 37c, axle grease $1.75, soda crackers 7¼c pound, lemon crackers 8c, oyster 7c, tomatoes (2 pounds) $1.65 case, (3 pounds) $2.25, navy beans, $3.25; Lima beans 7½c, shredded biscuit $2.60, rolled oats $3.90 per case, grits (bags) $2.40, pink salmon $7, cocoa 38c, roast beef $3.80, syrup 30c per gallon, Sterling ball potash $3.50 per case, soap [illegible] 4 per case, Rumford baking powder $2.50 per case.

CORN—Choice red cob, 86c. No. 2 white bone dry No. 2 white 78c, mixed 85c, choice yellow 75c, cracked corn 85c.

MEAL—Plain 144-pound sacks 86c, 98-pound sacks 79c, 48-pound sacks 85c, 24-pound sacks 83c, 12-pound sacks 86c.

OATS—Fancy white clipped 54c, No. 2 clipped 53c, fancy white 52c, mixed 51c.

COTTON SEED MEAL—Harper $28.50, Cremo feed, $26.00.

COTTON SEED HULLS — Square sacks $15.50.

SEEDS—(Sacked): Wheat, Tennessee choice Burt 70c, rustproof 60c, Oklablue stem $1.60, German millet $1.65, amber cane seed $1, cane seed, orange $1, rye (Tennessee) $1.25, red top cane seed $1.35, rye (Georgia) $1.35, blue seed oats 50c, barley $1.25.

HAY—Per hundredweight: Timothy, choice, large bales, $1.30, No. 1 small bales, $1.25, No. 2 small, $1.15; Timothy No. 1, clover mixed, large bales, $1.25, silver clover mixed hay $1.15, Timothy No. 1, clover mixed, $1.15; clover hay, $1.10, alfalfa hay, choice green $1.30, No. 1 $1.20, wheat straw 70c, Bermuda hay 90c.

PROVISION MARKET.

(Corrected by White Provision Co.)

Cornfield hams, 10 to 12 pounds average, 19c.

Cornfield hams, 12 to 14 pounds average, 18¾c.

Cornfield skinned hams, 16 to 18 pounds, average 19½c.

Cornfield pickled pig's feet, 15-pound kits, $1.25

Cornfield jellied meat in 10-pound dinner pail, 12½c.

Cornfield picnic hams, 6 to 8 pounds average, 13¾c.

Cornfield breakfast bacon 24½c.

Grocer style bacon (wide or narrow), 18½c.

Cornfield fresh pork sausage (link or bulk) 25-pound buckets, 12½c.

Cornfield frankfurters, 10-pound boxes, 12c.

Cornfield bologna sausage, 25-pound boxes, 10c.

Cornfield luncheon hams, 25-pound boxes 13½c.

Cornfield smoked link sausage, 25-pound boxes, 13½c.

Cornfield smoked link sausage, 25-pound boxes, 10c.

Cornfield smoked link sausage in pickle, 50-pound boxes, $5.00.

Cornfield pure lard, tierce basis, 12¾c.

Country style pure lard, 50-pound tins, 12¼c.

Compound lard (tierce basis), 8¾c.

D. S. extra ribs, 12¾c.

D. S. bellies, medium average, 13¼

D. S. bellies, light average, 13½c.

FEEDSTUFFS.

SHORTS—White, 100-lb. sacks $1.75 Halliday, white, 100-lb. sacks $1.75, dandy middling 100-lb. sacks $1.75, fancy, 75-lb. sacks $1.75. P. W., 75-lb. sacks $1.60, brown, 100-lb. sacks $1.55, Georgia feed, 75-lb. sacks $1.55, clover leaf, 75-lb. sacks $1.60, bran, 75-lb. sacks $1.20, 100-lb. sacks $1.30, 50-lb. sacks $1.30, Homeoline $1.60, Germ meal-Homeo $1.60.

CHICKEN FEED—Beef scrap, 100-lb. sacks $3.25, 50-lb. sacks $1.65, Purina pigeon feed $2.15, Purina baby chick feed $2, Purina scratch, 100-lb. sacks $1.85, 50-lb. sacks $1.95, Purina scratch bales $3.95, Purina chowder, 100-lb. sacks $2, Purina chowder, dozen pound packages $2.30, Victory baby chick $2, Victory scratch, 50-lb. sacks $1.90, 100-lb. sacks $1.80, wheat, 2-bushel bags, per bushel $1.40, oyster shell 80c, special scratch, 100-lb sacks $1.80, Eggo $1.85, charcoal, 50-lb. sacks, per 100 pounds $2.

GROUND FEED—Purina feed, 175-lb. sacks $1.65, 100-lb. sacks $1.65, Purina molasses meal feed $1.55, Arab horse feed $1.70, Linseda feed $1.65, Suerene dairy feed $1.50, Monogram, 100-lb. sacks $1.60, Victory horsefeed, 10-lb. sacks $1.65; A. B. C. feed $1.55, milk dairy feed $1.65, alfalfa molasses meal $1.75, alfalfa meal $1.40, beet pulp, 100-lb. sacks $1.55, homa rus'proof 50c.

REFUSED TO MARRY GIRL; HER SKIRT TOO SHORT

WASHINGTON, April 29.—Because her skirt was not of marriageable length, ministers of two cities refused to marry Miss Carrie Edith Adams, declaring they did not think her age any greater in proportion than her short skirt. Miss Adams was brought here from New Garden, Va., by Walter Powell, of the same town. Rockville, Md., and Washington ministers declared the girl too young, and refused to perform the ceremony. The couple finally appealed to Judge C. S. Bundy, who tied the knot.

If you have anything to sell advertise in The Sunday American. Largest circulation of any Sunday newspaper in the South.

You Want Something. You Will Find It if You Read "Want Ads"

RAILWAY SCHEDULES.

SOUTHERN RAILWAY.

"PREMIER CARRIER OF THE SOUTH"

ARRIVAL AND DEPARTURE OF PASSENGER TRAINS, ATLANTA.

The following schedule figures are published only as information, and are not guaranteed:

No.	Arrive From—	No.	Depart To—
36	Birmingh'm 12:01 am	36	New York .12:15 am
35	New York . 5:00 am	29	Columbus . 5:20 am
13	Jacksonville 5:30 am	13	Cincinnati . 5:40 am
43	Washington 5:25 am	32	Fort Valley 5:20 am
12	Shreveport . 6:30 am	12	Birmingh'm 7:50 am
16	Heflin .... 8:20 am	7	Chatt'ga 6:40 am
29	New York..11:15 am	12	Richmond 6:55 am
8	Chatt'ga ..10:35 am	23	Kansas City 7:00 am
7	Macon .....10:40 am	16	Brunswick 7:45 am
17	Fort Valley 10:45 am	29	Birmingh'm 11:30 am
21	Columbus ..10:50 am	29	New York..11:01 am
6	Cincinnati. 11:10 am	40	Charlotte .12:00 n'n
29	Columbus .. 1:40 pm	6	Macon .....12:20 pm
30	Birmingh'm 2:30 pm	30	Columbus .12:30 pm
40	B'mingh'm 12:40 pm	29	New York . 2:45 pm
39	Charlotte .. 3:55 pm	15	Chatt'ga .. 3:00 pm
5	Macon .... 4:00 pm	39	Birmingh'm 4:10 pm
37	New York . 5:00 pm	*18	Toccoa .... 4:30 pm
15	Brunswick . 7:50 pm	22	Columbus . 5:10 pm
11	Richmond . 8:30 pm	5	Cincinnati . 5:10 pm
24	Kansas City 9:20 pm	23	Fort Valley 5:25 pm
8	Chattan'ga 9:35 pm	25	Heflin ..... 5:45 pm
19	Columbus .10:20 pm	10	Macon ..... 5:30 pm
31	Fort Valley 10:25 pm	44	Washington 9:45 pm
14	Cincinnati . 11:00 pm	24	Jacksonville 9:30 pm
23	Jacksonville 6:50 am	11	Shreveport .11:10 pm
*17	Toccoa .... 8:10 am	14	Jacksonville 11:10 pm

Trains marked thus (*) run daily except Sunday.

Other trains run daily. Central time. City Ticket Office, No. 1 Peachtree Street.

SPECIAL NOTICES.

NEAR BEER LICENSES.

I HEREBY make application to Divisional Council and Police Committee of Atlanta to transfer near-beer license from G. C. Wray to S. Danneman, 202 Decatur Street. 41-25-4

LOST AND FOUND.

STRAYED or stolen, white goat, saw notch near end of horn; taken from alley. Main 1978. 178 Washington St. 209-29-4

LOST—Monday night on Peachtree St., between Montgomery Theater and Pine Street, small round pearl pendant. Finder please return to C. H. Godfrey, 803 Grant Bldg. Reward. 210-29-4

LOST—Gold brooch set with pearls, either on Peachtree Street or in Candler Building. Liberal reward for return of same to Northwestern Mutual Life Insurance offices, 514 Candler Building. 4-29-30

LOST—A gold brooch, pearl sets; lost some time Monday morning between Decatur car line, Keely's corner and the Candler Bldg. Phone Decatur 64 for reward. 4-29-11

LOST—Young female Collie; white, black and tan; white breast, white feet, half white collar. Reward. Name, "Kiddo." T. J. Barfield, 115 Hill St. 206-29-4

LOST OR STOLEN—One doctor's emergency case containing four hypodermic alkaloid cases, two folding instrument cases, other instruments. Notify Dr. J. C. Wright and receive reward. Main 2909. 4-29-23

LOST—Dog on Auburn Avenue, near Courtland, described as follows: Fox terrier, male, entirely white with black face, answers to name of "Tip." Liberal reward if returned to Southern Express Company. 4-29-7

PARTY who found black bag at Lyric Theater Saturday matinee kindly return. No questions asked. Phone East Point 489-J. 4-29-9

LOST—Child's gold bracelet, Sunday. Finder please call M. 3356 J, or Shivers, both phones M. 207. Reward. 34-29-4

LOST—Saturday afternoon in Kress' a gold-handled umbrella engraved M. E. B. Notify Miss M. Bingo, at M. Rich & Bros. Co. Reward. 201-29-4

LOST—Monday morning about 9:15 a bunch of keys, either within or just outside postoffice, Forsyth Street side. Finder will please return to 212 Brown-Randolph Bldg. 4-28-264

FOR RENT—If Mrs. Oscar Gamble, 870 West Peachtree Street, will find this ad and have it marked when the "Want Ad" man calls Wednesday, he will give her a new dollar bill.

LOST—One brown motorcycle legging on Washington or Fair Street Saturday afternoon. Return to 111½ East Alabama Street and receive reward. 30-28-4

LOST—Baroque pearl lavalliere necklace; finder call, phone or write and receive reward. Mrs. Bennett, Pickwick Apts., 77 Fairlie Street. 4-28-7

LOST—Young Scotch collie dog, about one year old. Answers to name of "Feilie." Call Ivy 2024. 4-28-26

LOST—Motorcycle; No. 12971; also 19987. Reward. Bell phone West 135. 4-28-21

LOST—Black lace scarf at Auditorium Saturday night. Call Ivy 964-J. Mrs. Loeb, 458 North Jackson. Reward. 4-28-38

LOST—A purse containing important papers and some currency. Return to 65 Peachtree, A. Q. Diaz; no questions asked. 115-27-4

LOST—Dark brown worn handbag, between Atlanta and Griffin, Central train No. 10, leaving Atlanta 12:30 p. m., March 15. Reward for return to Kimball House. M. L. Hallowell. 204-24-4

PERSONAL.

CORNS—Does your corn hurt? Buy our formula, have it applied, remove your corns, and sell to your neighbors. 25c stamps or silver. Wayne M. O. Co., Dept. A, Cambridge City, Ind. 76-20-4

ORDERS taken for hand embroidery and monograming. Call Ivy 4568-J. 4-28-30

ANSWER—Just as you have read this will others read your ad if you place it in the Want Ad columns of this paper. A word to the wise is enough.

DOLL HOSPITAL—Dolls repaired; all parts furnished. Sleepy eyes reset. 110 Luck's Street 93-27-4

DR. GAULT'S Antiseptic Powder for women. It is cleansing, cooling and non-irritating. Can be used as a douche at any time with safety. It has no equal. Price $1 per box, postpaid. J. T. Gault Chemical Company, 702 Austell Building, Atlanta. 4-25-33

HELP WANTED—A Georgian want ad will find it. If Mrs. John O. Dupree, 98 West Twelfth Street, finds this and has it marked when the "Want Ad" man calls Wednesday, he will give her a new dollar bill.

THE GATE CITY DOLL HOSPITAL, 243 Courtland, near Cain, repairs all kinds of dolls. 203-24-4

ACME HATTERS HAVE MOVED TO 20 E. HUNTER STREET. OLD HATS MADE NEW. 4-23-42

SPIRELLA CORSETS.

OUR NEW spring models are out. Call for a corsetiere to come and demonstrate to you in the privacy of your home. 56 Howell Place. Phone West 428. 4-13-4

MORPHINE and whisky habit can be cured; hundreds of testimonials. No danger, no suffering. Send for literature. Address P. O. Box 272, Atlanta, Ga. 3-5-7

FLY SCREENS, FLY SCREENS, FLY SCREENS—Wood fly screens, metal fly screens, hardwood floors, Venetian blinds, metal weather strips furnished anywhere in the South. Write or phone W. R. Callaway, manager, 1403 Fourth National Bank Building, Atlanta, Ga. Main 5310.

PERSONAL.

FLY SCREENS—PRICE & THOMAS.
FLY SCREENS—PRICE & THOMAS.
FLY SCREENS—PRICE & THOMAS.
FLY SCREENS—PRICE & THOMAS.
Salesroom and office, 62 N. Pryor Street. Factory 86 E. Cain Street. Bell phone Ivy 4203. 4-6-70

SERIOUS RESULTS come from trusses improperly fitted. John B. Daniel, at 34 Wall Street, has an expert fitter and it will cost you no more to have him fit you, and it means insurance. 6-24-19

MATERNITY SANITARIUM—Private, refined, homelike. Limited number of patients cared for. Home provided for infants. Mrs. M. T. Mitchell, 26 Windsor Street. 11-9-57

IF YOUR ROOF leaks, call Roof Doctor, W. B. Barnett, Main 714. 1-1-7

HELP WANTED.

Male.

WANTED—Colored messengers. Apply Postal Telegraph Co., 40 North Broad Street. 4-29-31

WANTED—At once, quick, able man for taking school census; good pay. Apply 1503 Candler Bldg., between 7:30 and 8:30 morning. 37-29-4

RESPONSIBLE parties to travel, either sex; salary and expenses; reference. Room 4, Cumberland Hotel. 205-25-4

WANTED—A butler at 176 Capitol Avenue. 4-29-2

WANTED—Drillmen and laborers for underground work. Drillmen earn $1.90 to $3 per day. Laborers earn $1.75 to $2.75 per day. Board $16 to $18 per month. Steady work. No labor troubles. Only white men wanted. Tennessee Copper Company, Ducktown, Tenn. 4-26-4

FOUND—One dollar, if Mrs. Gus T. Dodd, 266 West Peachtree Street, finds this ad and has it marked when the "Want Ad" man calls Wednesday.

WANT MEN in the city and out to learn the barber trade. The new barber law increases the demand for clean barbers. One hundred needed at once. Can qualify you for good wages in a few weks. Some money earned while learning. Complete outfit of tools given. Holders of my diplomas recognized everywhere. My advantages can not be duplicated. Call or write at once. Manager, Moler Barber College, 38 Luckie Street. 39-26-4

WANTED—Good butler who understands housework and gardening; none without references need apply. Apply from 8 until 2 o'clock, Mrs. Edward Haas, 92 Waverly Way. 4-25-23

WANTED—Thorough accountant as assistant traveling auditor. Single man, with credit ability and experience, and who can handle volume preferred. State qualifications and experience fully. Box 100, care Georgian. 201-25-4

PULLMAN porters wanted. For instruction write Porter, P. O. Box 804, Atlanta, Ga. 4-24-12

WANTED—Trammers and laborers for underground work. Wages $1.75 per day if they work less than 20 days per month, or $2 per day if they work 20 days or more per month. Contract trammers earn $2 to $2.75 per day. Also outside laborer at $1.50 per day. Company time, or contract work, loading and unloading railroad cars at which over $2 per day can be earned. Tennessee Copper Company, Ducktown, Tenn. 4-22-20

WANTED FOR U. S. ARMY: Able-bodied unmarried men between ages of 18 and 35; citizens of United States, of good character and temperate habits, who can speak, read and write the English language. For information apply to Recruiting Officer, Peachtree and Forsyth Streets, Atlanta, or 411 Cherry Street, Macon, Ga. 4-1-1

WANTED—Ideas. Inventors, write for list of inventions wanted and prizes offered by manufacturers. Also, how to get your patent. Sent free to any address. Randolph & Briscoe, patent attorneys, Washington, D. C. 7-11-23

DO YOU PLAY POOL? If you do, come to see "Bias" at the TERMINAL HOTEL POOL PARLOR. We sell 35c in checks for 25c. Good tables, good cues, and a nice bunch of clever boys. 2-10-24

WANTED—A chef cook, white or colored; white pereferred. Apply Peachtree Inn. 4-28-25

WANTED—Bright office boy. Apply early Tuesday morning Mr. Holliday, third floor Georgian, 20 E. Alabama Street. 4-28-24

WANTED—Boy to milk and help around house. Apply Main 2514-J. 4-28-35

WANTED—Men to learn the barber trade; tools and position furnished. Atlanta Barber College, 10 East Mitchell St. 5-11-17

TYPEWRITERS FOR RENT.

ROYAL typewriters rented; one month, $2.75; three months for $7.00; special rates to students. Royal Typewriter Co., 46 N. Pryor St. Phone Main 2492. 4-25-17

TYPEWRITERS

GOOD machines rented anywhere, $5 for three months. American Writ. Mch. Co., 48 N. Pryor.

HELP WANTED.

Female.

WANTED—At once first-class cook. Apply 94 Garnett Street. 49-29-4

WANTED—A colored nurse, half grown girl preferred. 203 Crew Street. 4-29-29

LADY ATTENDANT for dental and physician's offices. Prefer one with some experience. Give references and experience. Address Dentist, care Georgian. 4-29-27

WANTED—Settled woman to care for child and do light work about house; good home; moderate wages; Mrs. J. T. Gasaway, Decatur, Ga. Route 3. Phone Decatur 618. 41-29-4

WANTED—Colored girl cook and housework. Telephone Ivy 3340-J. 227 Myrtle St. 201-28-4

WANTED—Woman to cook and do general housework. Must live on lot at 27 West Sixteenth Street. 4-28-37

WANTED—Young women and girls desiring attractive positions. Welfare of operators and clerks closely supervised by the company; their conduct on the premises carefully guarded by matron, woman superintendent and chief operator, who have complete control over the retiring and operating room. Short training course for those inexperienced; salary paid while learning. Salary increased upon being transferred to operating force, and for those becoming efficient, increased as they become worthy, with opportunities for ultimate advancement to $75 per month. References proving the standing of the applicant essential. Those having educational advantages preferred. Lunch room and comfortable retiring rooms provided with several hundred Carnegie Library books for the convenience of the operators. Matron and trained nurse in attendance. Apply 8:30 to 5, Southern Bell Telephone and Telegraph Company Training School, 25 Auburn Avenue. 2-20-25

GIRLS LEARN MILLINERY: best trade on earth for women; pay $60 to $100 a month. Write Ideal School of Millinery, 100½ Whitehall St. 3-29-41

Want Anything?

TELEPHONES

Bell M. / Atlanta 8000

Telephone clerk will take your ad, and, if requested, assist you in wording, or will write the ad for you—that's his business. He will also make it as brief as possible to obtain the results desired. In order to accommodate customers, accounts will be opened by phone, but you will make payments promptly after publication or when bills are presented by mail.

Classified Advertising Rates:

1 insertion ...10c a line
3 insertions ... 6c a line
7 insertions ... 5c a line
30 insertions ..4½c a line
90 insertions ... 4c a line

No advertisements taken for less than two lines. Seven words make a line.

To protect your interests as well as ours, an order to discontinue an ad will not be accepted over the phone. Please make order to discontinue in writing.

No advertisement accepted from out of town unless accompanied by cash or forwarded through recognized advertising agency.

TELEPHONES

Bell M. / Atlanta 8000

LITTLE ADS THAT BRING BIG RESULTS

HELP WANTED.

Female.

WANTED—Good cook to do some housework; must have good references. Apply Mrs. Edward Haas, 92 Waverly Way. 4-29-12

GIRLS WANTED—Good wages; steady work; to trim hats in office; must be handy with a needle. Call at once. Acme Hatters, 20 E. Hunter St. 4-29-205

WANTED—Servant for general housework. Apply at once 587 Ponce De-Leon Ave. 4-29-10

WANTED—Four experienced chorus girls for Tabloid Musical Comedy. Apply Mr. Lafoy, Broadway Hotel. 38-29-4

YOUNG, active chambermaid at 234 Ponce de Leon Avenue. Must furnish good references. 32-29-4

WANTED—A cook at 610 Piedmont Avenue. 4-28-28

LOST—Mrs. Thomas J. Day, 372 West Peachtree Street, will lose one dollar if she fails to read this and have it marked when the "Want Ad" man calls Wednesday.



BE A BELL TELEPHONE OPERATOR

The work is agreeable. The surroundings are pleasant. You are paid a salary while learning. The opportunities for rapid advancement are excellent. Increased salary is assured if you prove efficient.

There are several vacancies in our training school for young women between 16 and 22 years of age who have a common school education and can furnish satisfactory references.

Apply in person at training school, 25 Auburn Avenue in the

Bell Telephone Exchange

EXPERIENCED P. B. X telephone operators and experienced local operators can secure attractive positions by applying to Mr. Robinson, Room 10, Southern Bell Telephone Main Exchange, 78 South Pryor Street. 4-6-71

Male and Female.

CRICHTON-SHUMAKER Established 1885 Business College THE LEADING Business Training School in the South. INDIVIDUAL INSTRUCTION BY THE PROPRIETORS IN PERSON. CATALOGUE FREE. KISER BUILDING ATLANTA.

SHORTHAND COURSE, $15. 35 West Peachtree St. 4-20-28

MEN, WOMEN—Get government jobs; excellent salaries. Write immediately for free list of positions obtainable. Franklin Institute, Dept. 49-C, Rochester, N. Y. 44-13-4

PIANO PUPILS, 25c lesson. 35 West Peachtree Street. 3-27-4

TEACHERS WANTED.

CALLS are coming in rapidly. Teachers should enroll at once. Our twenty-second year. Sheridan's Teachers' Agency, 307 Candler Building, Atlanta, Ga. Greenwood, S. C., Charlotte, N. C. 4-27-20

TEACHERS attending the association are invited to make our office their headquarters. Have mail directed there. Sheridan's Teachers' Agency, 307 Candler Building. 4-27-18

WRITE for record of our eight years' of work. High class patronage. Efficient service. Foster's Teachers Agency, Atlanta, Ga. 54-8-4

AGENTS AND SALESMEN WANTED.

WANTED—Clever, educated, well-dressed, aggressive man, over 30, hard worker, to solicit business men in small towns. Educational proposition. No books. Permanent, dignified position; rapid promotion. Salary, $14 weekly, plus transportation plus 10 per cent commission. Worth $75 weekly to right man. See A. C. Burnham, New Hotel Kimball, quick. 211-29-4

LIFE INSURANCE salesmen; straight honest proposition. Investigate for yourself. Big commissions. S. D. J., care Georgian. 4-22-30

AGENTS—Chance to make big money calling on automobile owners; get our proposition to-day. The Clayton & Hunnicutt Co., Marietta, Ga. 40-10-4

SITUATIONS WANTED.

Male.

STENO-BOOKKEEPER wants about four hours' work each day. Phone Main 4568-J. 202-29-4

WANTED—Position as collector or office helper by young man, 25 years old, with high school education and more than one year's work in law. Address J. O. Humphries, 469 Edgewood Avenue. 27-28-4

YOUNG man, age 23, desires clerical position; six years' experience in sales and advertising department with one firm; best of references. Can start at once. Address L. N., care Georgian. 33-28-4

HUSTLER, acquainted with city, can furnish references, and also have horse and buggy, would like position as collector or city salesman. Charles Gordon, 59 Plum Street. 35-28-4

WANTED—By young man, position in office where there is chance for promotion. Can give best of references. Address E., Box 11, care Georgian. 34-28-4

SITUATIONS WANTED.

Male.

BOOKKEEPER and stenographer, competent, experienced, reliable, desires responsible position in or out of Atlanta. Address Personal, 52 West Pine St. 39-29-4

YOUNG COLORED MAN wishes job as cook, also housework; best of references. Address W. T., Box 829, care Georgian. 29-29-4

HOTEL MANAGER with ten years' experience, desires engagement July 1. References on request. Address T. A. Henry, care General Delivery, Atlanta, Ga. 25-29-4

A GOOD MAN who can give good recommendations wants to travel with a repairer; good worker. Answer soon. B., 383 Martin St., city. 31-29-4

WANTED—Position by young man with business college education as general office man. Address O., Box 309, care Georgian. 57-27-4

FIRST-CLASS male stenographer, with own typewriter, wants stenographic work in afternoons. Address W. R. F., Box 54, care Georgian. 206-27-4

MAN of good character, holding responsible position, wants to drive car for private family on Sunday or make trips to Warm Springs for garages. Address Bob, Box 10, care Georgian. 205-27-4

DRUG CLERK—Wanted by medical student, position as front man with going concern in small town; experience and best reference. Address G., Box 111, care Georgian. 114-27-4

WANTED—By young man of five years' experience, position as foreman of ice cream factory, or manager of line of founts; gilt-edge references. Address B. C., Box 8, care Georgian. 60-27-4

YOUNG MAN, 22 years of age, desires a clerkship in a store, preferably a drug store; or position in a wholesale house; six years' experience in store work. Address J., Box 33, care Georgian. 59-27-4

SITUATION—Georgian want ad will find it. If Mrs. J. F. Nutting, 32 West Fifteenth Street, finds this and has it marked when the "Want Ad" man calls Wednesday, he will present her with a dollar.

WANTED—Position as stenographer by young man eighteen years of age, who desires to get started with a good firm. Address M. M., 844 Glenwood Ave., East Atlanta, Ga. 30-24-4

A NO. 1 SALESMAN, aged 28; three years' experience, with good references, city and road; coming in Saturday night. L. R. Williams, 197 S. Pryor St. M. 5048. 202-24-4

GENTLEMAN, seeking to establish a business of his own, requiring at present only three hours daily, desires work remainder of day. Expert stenographer, office man. Best references. Address Business, Box 9, care Georgian. 43-23-4

Female.

WANTED—Position by young lady; has had experience as stenographer and as general office assistant. Phone Ivy 6813-L. 51-29-4

STENOGRAPHER with clerical experience desires position at once. Willing to begin on small salary. Do not call, but write to Miss P. Johnson, 34 West Mitchell Street. 42-29-4

THREE furnished light housekeeping rooms wanted where cleanliness and carefulness will be appreciated with reasonable rent. Hurry, Box 36, care Georgian. 47-29-4

WANTED—Position as housekeeper by reliable white woman with experience. Address Mrs. M., Box 300, care Georgian. 32-29-4

ANY ONE wanting woman as laundress on lot or house cleaner, apply to Mrs. J. A. Hill, 383 Richardson Street. 200-28-4

RELIABLE young lady desires position at once as nurse or maid. Address L., 17 Newman Street, Atlanta. 25-28-4

WANTED—Situation for mother and daughter as cook and maid, or nurse, with rooms each. Apply 40-B Henry St. 39-28-4

TEACHER with first grade licenses and normal training and six years' experience in kindergarten and primary departments of public school wants place as governess during summer months. Will be willing to help care for children. Address Teacher, Box 303, care Georgian. 88-27-4

A YOUNG LADY teacher, two years' experience, holding first grade license, normal training and excellent ability, wants good paying position. Box 417, Bainbridge, Ga. 61-27-4

COMPETENT young lady stenographer desires position; best references; moderate salary. Address Miss E. B., 26 Alice St. 4-27-202

MUSIC TEACHER WANTS POSITION—Teacher of voice and piano, holds position in High School, desires change; best of references. Address Voice and Piano Teacher, care Georgian. 47-24-4

WANTED—Cases to nurse by experienced sick nurse; maternity cases a specialty. Rates reasonable. Best references. Call Ivy 4629. 200-21-4

DRESSMAKING—DRESSMAKERS.

WANTED—To sew out; good on nice dresses; also sew at home. $1.25 per day. Dressmaker, 378 East Hunter. 37-28-4

SEWING wanted in private family by colored woman. Address Dressmaker, 246 Currier Street. 97-27-4

AUTOMOBILES

For Sale, Repairs and Accessories.

$1,950—Fore-door, 35-horsepower Firestone-Columbus touring car, just painted and thoroughly overhauled. Guaranteed good as new. $800.

$2,000—1910 model 35-horsepower Firestone-Columbus touring car, in fine shape and a good looker, $450.

1913 model Empire 25 fore-door touring car. Price, $1,000 f. o. b. Atlanta, and used since November as our demonstrator. Guaranteed same as new car. $550.

THESE PRICES are made low so as to get the cars out quick, as we need the room and money for new cars coming in this week.

THE FIRESTONE-COLUMBUS SOUTHERN CO.,
45-47 AUBURN AVE.
PHONE IVY 4177. 4-28-32

Good Used Cars At Reasonable Prices.

Ford Runabout, good condition, good tires	$225.00
Ford Touring Car, with top, good condition	265.00
Courier Roadster, fully equipped, electric lights	275.00
Buick Model 10 Roadster, electric lights	325.00
Overland four-passenger, newly painted, new top	350.00
Primo Touring Car, new top and seat covers	450.00
Maxwell Roadster, Sportsman type, model Q, fully equipped, electric lights	375.00
Maxwell Touring, model G, four-passenger, fully equipped	450.00
Overland Coupe, 1911, fully equipped	450.00
Columbia, 1911, four-passenger, repainted, new top and electric lights	$50.00

These cars are in good running condition and worth more than the prices quoted above.

BUICK MOTOR COMPANY,
241 PEACHTREE ST. 4-11-8

WILL EXCHANGE new 1912 or 1913 model Studebaker cars for pair of mules or good team of work horses; communicate with me for full particulars. Address Reuben Kyle, Roanoke, Ala. 4-27-29

FOR SALE—By Mrs. John B. Roberts, her electric automobile, with perfectly new batteries. 1365 Pe

A Vacancy In Your Business Can Be Filled By Georgian "Want Ads." Try Them For Results

The Georgian's Rent Bulletin

ROOM AND BOARD.

LARGE front room and small room, furnished. Private home, Peachtree Street. Ivy 1779-J. 4-29-33

LARGE front room, unfurnished, with dressing room and bath, in private family, Peachtree Street. Ivy 1779-J. 4-29-34

EXCELLENT front room, clean and light; the best board; electricity; conveniences; walking distance; private home. Ivy 2856-L. 205-29-4

ROOM AND BOARD in private family. North Side; close in. Ivy 5261. 4-29-22

ONE large downstairs room for two; private bath, hot and cold water, electric lights; terms reasonable. 223 North Jackson. Phone Ivy 5235-L. 4-26-20

26 PEACHTREE, The Wilton; select, up-to-date boarding house; North Side; business section, near in; table boarders; prompt service. Ivy 5795. 113-27-4 4-29-14.

TWO newly papered rooms, with trunk room and kitchenette, new; sink, all conveniences; private home, close in; one-half block from Capitol Avenue. 217 East Fair Street. 200-29-4

FRONT ROOM AND BOARD for two gentlemen or couple May 1; dressing room connecting and private porch. Have only a few select boarders; references exchanged. Mrs. Agnew, 19 East Baker Street. Phone Ivy 2923. 27-29-4

LARGE ROOM with private bath; table board; ideal location. 442 Peachtree. Ivy 4562. 4-28-5

PLEASANT front room with three windows, also board. 67 East Cain. Ivy 6923-J. 4-28-18

A FEW BOARDERS wanted at 46 Houston St. Ivy 6673-J. 4-28-17

36 EAST NORTH AVE.

BETWEEN the Peachtrees; nicely furnished rooms and excellent table board. Ivy 6501. 4-28-16

ROOM with board for a couple of young men or business ladies; private family. Call Main 4288-J. 278 Hawson Street. 4-28-15

DELIGHTFUL rooms; best location; private home; table board a specialty. 256 Capitol. Main 2021-L. 4-28-14

COUPLE, gentlemen or business ladies may obtain room and board in private West End home; all conveniences. Terms reasonable. Phone West 1255. 70 Grady Place. 46-28-4

ONE large, downstairs room, for two; private bath, hot and cold water, electric lights; terms reasonable. 223 North Jackson. Phone Ivy 5235-L. 4-26-20

TWO young ladies can get room and board in private family; rates reasonable. Main 280-J. 4-26-19

LARGE ROOM with private bath; table board; ideal location. 442 Peachtree. Ivy 4562. 4-26-25

LISTEN! Call Main 2456-L for quiet, private board and rooms; all conveniences. 308 South Pryor Street. 35-26-4

LARGE, light room, with board, in an elegantly furnished private, modern home, in the prettiest part of the city; everything strictly first-class; a real pleasant home to a refined, panhandle couple; references. 612 West Peachtree. Mrs. Corey. Ivy 5625-J. 47-24-4

NICE downstairs front room and board for two young men; $4.50 week; walking distance North Side. Call 11, Ivy 3045, 8 a. m. to 6 p. m. 33-24-4

FOR RENT—To refined couple room and board; private home; north side; couple willing something nice need apply. Ivy 7239. 4-23-43

ROOM AND BOARD in private family; all conveniences. 145 West Peachtree. Phone Ivy 2104-J. 4-23-36

VERY large furnished room with board; vacant by 1st; convenient to bath; also room for nice young lady; single beds. Ivy 3634-J. 4-23-37

NEATLY furnished rooms; homelike cooking, also table board. 127 Capitol Avenue. Main 5172-J. 4-23-7

CAN accommodate four with room and board at 39 East Cain. Phone Ivy 2502. 4-23-6

BOARD AND ROOMS.

EXCELLENT TABLE; desirable rooms; close in; reasonable. 115 South Pryor. Atlanta phone 4949. 4-20-36

BEST MEALS IN TOWN, $3 WEEK. ROOM AND MEALS, $4. 197 SOUTH PRYOR. CALL MAIN 5048. 4-5-84

PEACHTREE INN.

A family hotel, located at Peachtree and Alexander Sts. American plan $7.50 to $12.50 week. European, $3 to $7 week. 1-9-34

ROOM AND BOARD.

Wanted.

ROOM AND BOARD by gentleman of 29; location North Side and fairly near in; private family preferred; party who will also board my wife and girl of four, who are to join me later. Best of reference. Prices should be reasonable. Address F. S. Parrigan, care Piedmont Hotel. 53-29-4

WANTED—June 10, room and board for wife of traveling man; connecting bath and privilege of using piano; want quiet place near car line; man pay flat rates while in town. Call Room 19, Marion Hotel, between 7 and 8 a. m. 204-29-4

ROOMS WANTED.

Furnished.

WANTED—Couple, no children, want two or three furnished light housekeeping rooms; suburbs considered. H. J. G., care Georgian. 4-29-6

ROOMS FOR RENT.

Furnished.

LARGE upstairs front room; gentleman only; private home; screened windows, electric lights, furnace, hot water. 109 Forrest Avenue. Ivy 6310. 4-17-13

FOR RENT—Furnished rooms in modern apartment building, newly papered and painted; steam heat; all modern conveniences; within four blocks of the Candler building. Call 506 Empire Life Building or phone Main 1897. 2-1-14

ONE nicely furnished front room with private porch; all conveniences; close in. Trinity Apartments No. 6. 35-29-4

NEATLY furnished room in private home for nurse or gentleman; good neighborhood. Main 4628-J. 4-28-34

NICE, large room with bath, on first floor; close in. 485 Peachtree Street. Call mornings, Ivy 6102. 4-28-31

ONE nicely furnished room; all conveniences; North Side. Call Ivy 4804-J. 4-28-27

NICE furnished rooms; also light housekeeping rooms. Main 2665-J. 149 Spring Street. 4-28-49

FOR RENT—Furnished room in an apartment, close to postoffice; $17.50 per month; references exchanged. Phone Ivy 3225. 4-28-23

PRETTY front room; electric lights; bath; telephone. $10. 62 Williams, corner Baker. Ivy 6760-J. 4-26-201

ROOMS FOR RENT.

Furnished.

LARGE furnished room, private family, front, porch; conveniences. 82-B, East Sixth St. 4-27-61

BUSINESS GIRL desires roommate; delightful room; all conveniences. References exchanged. Trophy Apartment No. 2. 4-27-204

TWO-room room to gentleman, near Peachtree; meals within the block. Ivy 6905. 4-29-32

FURNISHED room to gentleman, near Peachtree; meals within the block. Ivy 6905. 4-29-32

TWO rooms, furnished for light housekeeping, $3 per week. 266 Whitehall Street. Main 2915. 4-29-36

ONE nicely furnished front room for rent. 288 Rawson Street. 205-27-4

HANDSOMELY furnished large front room, private bath, shady lot; gentleman preferred. Peachtree, care Georgian. 113-27-4

WELL-FURNISHED APARTMENT and also separate furnished room; all conveniences; close to town. Ivy 6575. 183 Ivy Street. 4-29-35

FOR GENTLEMEN, choice front room, convenient to bath; Myrtle Street, near Ponce DeLeon; Georgian Terrace neighborhood; also garage. Ivy 1495. 4-27-44

ROOMS near in; hot baths; nice meals; convenient. Mrs. D. H. White, 11 Cone. 91-27-4

ONE nicely furnished room in the Corinthian Apartments for elderly or business lady only; connecting bath. Call Ivy 1717. 4-28-4

FURNISHED ROOMS arranged for housekeeping; private bath; references. Owner, 256 Woodward Avenue. Main 2590. 48-29-4

FOR RENT—Large furnished room between the Peachtrees, in Linden Avenue; to couple or young men; electricity, private family. Ivy 5246-J. 44-29-4

ONE nicely furnished front room, reasonable. Close in. Address B. K., care Georgian. 208-29-4

TWO or three connecting furnished rooms for housekeeping; reasonable rent. Phone Ivy 2287-J. 4-29-19

LARGE, front corner steam-heated room, opens on very large porch; 2 windows, large closet, electric lights and bells, elegantly furnished in mahogany, adjoins beautiful white tile bath; plenty hot water all hours. Close in. Vacant on first. Prefer gentlemen. 186 Ivy St. Phone Ivy 5078. 4-29-15

NEWLY furnished rooms, private family, all conveniences. Close in. 82 W. Harris. Ivy 3503-J. 4-29-13

ONE-BLOCK from Fivepoints; housekeeping if desired. 42 Auburn Avenue. 4-29-42

ONE furnished room; close in; two gentlemen or business couple. Call M. 5180. 4-28-12

ONE nicely furnished room for rent; all conveniences. 43 West Peachtree Street. Ivy 2160. 4-27-43

NICELY furnished, large room, with private bath. 64 Forrest Ave. 4-24-15

FURNISHED rooms for light housekeeping and one furnished front room. Main 3458-L. 4-27-22

THREE nicely furnished rooms and bath; private home. Modern conveniences. Gordon Street, West End. 4-27-21

ONE large front room, electricity; all conveniences; three blocks of Candler Building. For information, call Ivy 759. 195 Ivy; apartment 3. 45-27-4

TWO or three beautifully furnished front rooms; first or second floor; complete for housekeeping; private entrance; hot baths. Bell phone 290 Washington. 4-27-26

NICELY furnished front room, in modern home; every convenience; private family, near business section. West End. West 201-J. 4-27-25

FIVE ROOMS, furnished or unfurnished, with all conveniences; rent reasonable. Apply at 325 Capitol Ave. 4-27-28

BOARD WANTED—If you want boarders, Georgian "Want Ads" will find them. If Mrs. William L. McCalley, 257 Forrest Avenue, finds this and has it marked when the "Want Ad" man calls Wednesday, she will receive a dollar bill.

FURNISHED rooms in private home; all conveniences; baths, hot and cold water. 19 East Harris. 4-23-27

ONE furnished room, for gentlemen; connecting baths; all conveniences. Peachtree Place. Ivy 4468-J. 4-23-28

EXCELLENT rooms, with or without board; private home; North Side. Ivy 6221. 4-23-29

FOR RENT—Nicely furnished rooms; all conveniences. 45 Williams; apartment 3, third floor. Ivy 2136. 4-19-14

Unfurnished.

FIVE beautiful upstairs rooms, bath, gas, electricity and use of phone; with couple. 11 North Moreland Avenue. Call Atlanta 929. 203-29-4

TWO OR THREE furnished or unfurnished rooms for light housekeeping. 39 West Linden. 4-29-18

ENTIRE second floor of four rooms and bathroom, hot and cold water, sink; owner's residence; references. 530 Piedmont Avenue. 26-29-4

THREE beautiful rooms; gas; electricity; every modern convenience. 132 Capitol Avenue. 4-28-3

ON CAPITOL AVENUE, four upstairs rooms, porch, back stairs and bath; couple without children. References exchanged. Atlanta phone 3316. 28-28-4

TWO connecting front rooms; all conveniences; specially suited for light housekeeping. 1 Angier Ave. Phone Ivy 181. 32-28-4

THREE large connecting rooms, with separate gas, sink and pantry. 530 Lawton. Main 847 4-27-56

FOUR nice new rooms, all modern conveniences; bath, electric lights, etc. Price $12.50. 90 Stewart Avenue. 92-27-4

TWO large unfurnished connecting rooms with all conveniences, suitable for light housekeeping. Apply No. 8 Highland Ave. Bell phone Ivy 3865-J. 4-27-62

THREE large connecting corner rooms; gas, bath, sink; walking distance; 4th Side; couple or adults. Main 5334-L. 4-27-19

TWO ROOMS for light housekeeping; Inman Park section; conveniences; references. 39 Royston Avenue. 4-24-5

Furnished or Unfurnished.

FURNISHED or unfurnished room; hot baths, electricity; North Side; 12 minutes' walk to Candler Bldg.; reasonable. Ivy 899-J. 4-29-16

THREE beautiful corner rooms; separate entrance, private bath, veranda, sink in kitchen. Ivy 93. 4-29-8

APARTMENTS FOR RENT.

Furnished.

OGLETHORP EAPARTMENTS.

SIX-ROOM furnished apartment for rent from May 1 to September 1 or longer; all conveniences. Apartment 1, 195 Ivy St. Ivy 759. 36-29-4

TWO rooms, kitchenette and bath; also garage; references. Phone Ivy 2432. 4-29-17

APARTMENT of three beautiful rooms, Inman Park; private home; new; large kitchen, with all conveniences; screens; east porch. Phone Ivy 2829-J. 4-23-41

Unfurnished.

WANTED—To sub-lease an unfurnished apartment; all modern conveniences. Apt. H, 312 Rawson St. Phone M 5478-J. 52-29-4

WORK—If you want a position, Georgian want ads will find it. If Mrs. Joseph W. Hill, 185 N. Jackson Street, will have this marked when the "Want Ad" man calls Wednesday, he will give her one dollar.

IN THE HERBERT, 444 Courtland Street, close in, on North Side, six rooms and bath, front and back porches, steam heat, hot water, janitor service, rent $42.50. Reference required. Apply Herbert Kaiser, 411 Atlanta National Bank Building. Phone Main 276 or janitor on premises. 4-26-25

FOR RENT—Nice five-room apartment; front and rear porches. Apply to Owner, 356 North Jackson Street. Atlanta phone 78. 4-24-3

HOUSES FOR RENT.

TWELVE-ROOM HOUSE, furnished; couple of blocks from postoffice. Main 3345. 4-28-29

COMPLETELY furnished nine-room brick house; sleeping porch and all modern conveniences. Ponce DeLeon Ave. Call Ivy 2117 from 8 to 12 a. m. 4-27-24

Furnished or Unfurnished.

FURNISHED OR UNFURNISHED, 5-room cottage; close in; garden planted. Call Main 3639-J. 107-27-4

Unfurnished.

HOUSE, very large and light, on large lot; very large porches and servants' house. Most desirable location; would like to reserve one room, and also have three young men that would like to keep one. Will rent whole house, also nine-room house. Ivy 6705. 4-28-6

SIX-room house, 78 Crew Street. In good repair. $24 Atlanta National Bank Building. Main 2683. W. C. Tolbert. 4-27-23

OUR RENT list describes everything for rent. Call, write or phone for one. Ivy 5390. Charles P. Glover Realty Co., 2½ Walton street. 2-13-49

FOR RENT—Seven-room modern cottage, $30; instantaneous water heater, near corner Pine and Jackson. Apply 310 East Pine St., or phone Owner, Ivy 4814-L. 4-27-200

GEO. P. MOORE, Real Estate and Renting. 10 Auburn Avenue. FOR RENT.

AT No. 212 Rawson Street, corner Central Avenue, we have a second-floor flat of six rooms, carrying all modern conveniences. The walls have just been retinted, and the house is in first-class condition; within ten minutes' walk of center of the city; close to school, and in best section on the South Side. Price $27.50.

NO. 8 Connecticut Avenue, Edgewood, Ga. At this number you will find a six-room cottage, with all conveniences, except bath; large lot; house is in good repair. This is an ideal place for any one who desires to raise chickens, as the lot is very large.

HOTELS FOR RENT.

MODERN HOTEL FOR RENT—We offer the Eureka Hotel for rent from September 1, 1913, to reliable and enterprising party. Only hotel in city of 5,000 population, and a splendid proposition for right party.
ABBEVILLE HOTEL CO.,
Box 38, Abbeville, S. C. 4-27-1

ATLANTA REAL ESTATE is increasing in value daily. Many bargains are offered in the Real Estate columns of the "Want Ad" section of The Georgian.

OFFICE SPACE FOR RENT.

DESK SPACE with use of telephone. Apply 538 Candler Bldg. 4-25-9

GROUND FLOOR, small store or office; rent cheap; long lease. 6 Auburn Avenue, two doors off Peachtree. Phone Ivy 1372. 4-24-14

FARMS FOR SALE.

FOR SALE—Four small farms, one 10½, one 20 and 30, and one 50 acres; all in high state of cultivation; one and a half miles Austell, Ga.; three five-room houses in Austell, Ga., one eight-room house in Douglasville, Ga. Address P. O. Box 177, Austell, Ga. 200-29-4

STORES.

For Rent.

FOR RENT—A fine, new brick store, next door to Jacobs' pharmacy, Gordon and Lee Streets, West End. Suitable for any first-class business. Phone Ivy 190. 4-23-201

BUSINESS PROPERTY For Rent.

THE BEST close-in coal yard in Atlanta, with trestle and railroad facilities. We are in position to give lease. Close in on Western and Atlantic Railroad. Call Greene Realty Company, 511 Empire Building. Phones 1599. 4-27-60

AUTOMOBILES—The speedy Cartercar will drive up to the door of Mrs. T. Ada Ralls, 33 Irwin Street, Wednesday morning and she will receive a new dollar bill if she has this ad marked.

STABLES.

For Rent.

FOR RENT—Stables. For information, call Ivy 206. 4-28-33

HOUSEKEEPING ROOMS.

Wanted.

WANTED—Unfurnished rooms for light housekeeping. Young couple without children. Address E., Box 175, care Georgian. 4-29-5

WANTED—By refined couple with two children, two or three rooms on North Side for light housekeeping. Must be in respectable neighborhood and rent reasonable. The best of references given and required. Box 200, care Georgian. 200-25-4

HOUSES WANTED.

Unfurnished.

WANTED—Unfurnished house, six to eight rooms, to August or September. Address E. T. H., care M. & M. Club. 4-28-10

BUSINESS GUIDE

Ready Reference for the Business Man, the Artisan And the Public in General

Architects and Builders.

BUILD and stop paying enormous rent. You need an architect who understands your particular needs. My long experience as architect and builder and I can furnish you plans, specifications and bill of all necessary materials cheaper than anybody else in Atlanta. It's to your interest to see me. FRITZ WAGENER, 408 Fourth National Bank Building. Phone Main 174. 2-25-54

Auction Sales of Furniture and Household Goods.

CENTRAL AUCTION COMPANY, 12 East Mitchell street, buys and sells everything; regular auction Tuesday and Friday. Bell phone Main 2424. 10-3-41

Automobile Repairing.

BROKEN AUTO PARTS.
FORGED, Broken springs re-welded and guaranteed. Prices right. Satisfactory service. Anderson Bros. & Rich, both phones, 372 Edgewood Avenue. 4-2-7

Banks.

AMERICAN NATIONAL BANK, Corner Alabama and Broad street. CAPITAL AND SURPLUS $1,000,000.

Barber Shops.

HAIR CUTS—15c.
3 Viaduct place, between Peachtree and Broad. 12-28-28

Bicycles.

FOR BICYCLES and supplies, See D. Alexander, 54 N. Pryor. M. 3116. Repair Work a specialty. 2-27-51

CALL Main 1320, Atlanta 1436. Bicycle repairs and sundries. Atlanta Bicycle Company, 10 Peters Street. 2-15-65

Blue Prints.

DIXIE BLUE PRINT CO.
40½ LUCKIE STREET, Atlanta, Ga. Best equipment. Best prints of any size or kind. Lowest prices. Phone Ivy 5364. 4-28-12

Box and Bedding Plants.

ALL KINDS of bedding and box plants, 50c per dozen. Telephone your order. Ivy 1548-J. Ponce DeLeon Floral Co., 398 Ponce DeLeon avenue. 4-3-2

Builders.

LET US BUILD you a home. Will buy you a lot or pay off your lot. Terms to suit. 400 Temple Court. Main 4189. 4-15-16

Carpenter and Builder.

ALL KINDS REPAIR WORK.
D. M. WHEELER, 19 South Forsyth St. Phone M. 4186. Atlanta 1547. 12-31-16

Carpets and Rugs Cleaned.

ATLANTA STEAM CARPET CLEANING COMPANY (Inc.), 27 West Alexander street. Phone Ivy 4186. Moist and dry cleaning. Rugs woven from your old carpets and rags. Porch shades made to order. 2-8-27

Coal.

Coal, Coke and Wood.

S. M. TRUITT & SONS, for dry wood and best coal. 1-31-21

Contract Painting and Wall Tinting.

J. A. JOHNSON, 397 W. Fair St., West 1288-J, for all kinds of painting and tinting.

Dentist.

PORCELAIN—NO GOLD
CROWN AND BRIDGE WORK OUR SPECIALTY.



Whalebone; Best Set, $3.00 No More, No Less

GOLD CROWN (22 CARAT) ..$3.00
BRIDGE WORK, PER TOOTH 3.00
SILVER FILLINGS .25
GOLD FILLINGS .50
CLEANING TEETH .50
TWENTY-YEAR GUARANTEE.
EASTERN PAINLESS DENTISTS, 38½ Peachtree Street. 4-2-31

Ear, Nose, Throat and Lung Trouble.

DR. GEORGE BROWN, Diseases of the Ear, Nose, Throat and Lungs, 312-14 Austell Bldg. I have the only compound oxygen plant ever brought South and make this gas daily. Weak, nervous, anaemic and pale people are invited to call. 4-6-13

Engineering and Machine Designing.

G. V. PLANT, M. E.
I DEVELOP YOUR INVENTION. Dixie Pattern and Machine Works, 262 West North Avenue. Main 2829. 4-5-17

Fly Screens.

FLY—SCREENS—FLY
COME SEE our Roll-away Screens, our Roller-bearing Screens, our Sliding Screens; none better. It will pay you to see our goods, get prices. 217 Kiser Bldg. Main 1319. Porter Screen Co. J. J. Crawford, Agent. 2-4-14

Fire-Proof Storage.

WE STORE HOUSEHOLD GOODS and pianos. Office and warehouse, 239-241 Edgewood avenue. Ivy 2037. John J. Woodside Storage Company.

Fresh Oysters Daily.

VIRGINIA and New Orleans oysters on the half shell, 40c dozen. 77 Peachtree street.

Furniture Repairing and Upholstering.

SOUTHERN FURNITURE EXCHANGE CARPET cleaning, furniture repairer. Furniture bought and sold and mattresses renovated. 121 McDaniel Street. Bell Phone Main 4840. Atlanta Phone 3892. 4-6-6

FURNITURE repaired, upholstering, refinishing neatly done. Work called for and delivered. Young K. Carson, 479 Marietta street. Atlanta 3567. 3-5-6

W. L. LUNSFORD & CO., Upholstering, repairing and refinishing furniture of all kinds; satisfaction guaranteed. Phones, Atlanta 5950-F, M. 5111. 3-5-30

Furniture.

T. C. FURNITURE CO.
Cash or easy payments, 415 Marietta, Phone Atlanta 1797. 4-6-12

Hardware and Tools.

HARDWARE, tools, household specialties. 100 per cent value at 190 Edgewood Avenue. H. G. Martin. 2-11-41

Hat Cleaning.

STRAW HATS, 25c; Soft Hats cleaned and blocked, 35c. George's Hat Cleaning and Shoe Shine Parlor, 3½ E. Alabama Street. 4-10-11

Hatters.

ACME HATTERS make old hats look like new. Mail orders given prompt attention. 20 East Hunter street. 12-3-44

Instrument Makers.

E. A. BOSTROM MFG. CO., Instrument Makers.
NOW LOCATED AT 278½ EDGEWOOD AVENUE. All kinds of high-grade light machine work done. Special attention given to repairing of engineers' instruments. LEVELS and TRANSITS 3-11-40

Jewelry.



$1.00 a week will pay for a good watch, a diamond, a piece of jewelry, or a pair of eyeglasses, or spectacles. "You wear them while you pay for them." Every article guaranteed. Prices Reasonable.

5 SOUTH BROAD STREET.

Lighting Fixtures.

ELECTRIC and gas fixtures; all new styles; lowest prices. Queen Mantel and Tile Company, 56 West Mitchell street. Phone Main 681. 1-16-16

Lime, Concrete, Roofing, Stone.

LADD LIME AND STONE COMPANY. Lime, concrete and roofing stone. 915 3d Nat. Bank Bldg. 2-8-50

FOR all kinds of machine work see Camp Bros., now located at 275 Marietta street. Phone M. 2937. 12-3-4

Machine Work.

MALSBY COMPANY.
Manufacturers of and Dealers in MACHINERY.
438-40 MARIETTA STREET. 4-5-16

Mattress Renovating.

SANITARY MATTRESS RENOVATING—Factory new and up-to-date; moderate prices; give us a trial. Jackson & Orr Company, Means street and W. & A. R. R. Both phones. 3-20-14

Paint.

EMERY CONSTRUCTION COMPANY. "Let us build you a house." "Or paint your old house." 318 Fourth National Bank. Main 1455. 4-29-26

PAINT! PAINT!
THE TRIPOD PAINT COMPANY.
37-9 Pryor Street.
BEST goods, prompt service. Phone us your orders. Phones Bell Main 4711, Main 4710, Atlanta 406. 7-1-12

Printing.

RYBERT & HOLLINGSWORTH
FOR ANY KIND of printing.
We satisfy our customers.
10 Gilmer Street. Bell Main 4600. 4-4-5

Roof and Gutter Work.

I REPAIR all roofs, gutters, all kinds sheet iron work. 33 South Pryor. Main 3127. T. W. Hooper. 3-4-62

Safe Cracksman.



Fire and burglar proof safes opened and repaired. C. C. Downes, 29½ Marietta Street. Phones M. 2146. Atlanta 4922. 4-5-11

Sand.

SAND in any quantity and quality; prompt delivery. S. M. Truitt & Son. 1-13-32

Sewing Machines.

WE RENT new machines with complete set of attachments for $2 per month; also machines repaired; prompt delivery. Both phones 1893. Singer Sewing Machine Company, 79 Whitehall. 9-14-44

Shoes.

GET the best shoes for the whole family. Peacock & Drennen, 222 Marietta Street. 4-16-28

Shoe Repairing.

SHOES HALF-SOLED, SEWED, 50 CENTS.
At Gwinn's Shoe Shop, 6 Luckie Street, Opposite Piedmont Hotel. Both phones. 3-26-45

Stove and Range Repairing.

STOVE DOCTOR.
STOVE, range and furnace repairing. 61 South Pryor Street. Bell Phone Main 1460. Atlanta phone 1410. 4-10-10

DAN, THE FIXER.
STOVES AND REFRIGERATOR REPAIRING.
We sell second-hand gas stoves.
We sweep, chimneys.
121 WHITEHALL STREET.
Atlanta phone 2235. Bell phone M. 2699.

Transferring and Moving.

TRANSFERRING and moving a specialty. Prices reasonable. L. Stallings. Bell Phone Ivy 2094-J. 42-25-4

Trunks, Bags and Suitcases.

RETAILED AND REPAIRED.
ROUNTREE'S, 77 WHITEHALL ST.
PHONES: Bell M. 1576. Atlanta 1654.

Umbrellas.

"Taylor-Made" Umbrellas.
BUY from makers; all prices and styles; re-covering and repairing; every umbrella kept in repair free. Phone for salesman; prompt service.
TAYLOR UMBRELLA CO.,
116½ Whitehall St. 4-23-35

Violin Maker.

OLD VIOLINS BOUGHT, sold and exchanged; repairing a specialty. The Old Reliable Violin Dealer. Mays Badgett, 34½ Peachtree. 3-31-24

Wood.

WOOD.
SOUTH GEORGIA mill cut-offs by the carload or any quantity you may want. They make fine kindling. S. M. Truitt & Son 1-13-32

LOOK—You have read this; if you want anything, others will read your ad if it's in the Want Ad Section.

POULTRY, PET and LIVE STOCK

N. Y. Poultry Show Over 50 Years Ago

Interesting and Amusing Sketch From Old Scrap Book.

In looking over an old scrap book we find a report of a poultry show held in New York City over 50 years ago, and in order to give our younger readers an idea of what breeds of thoroughbred fowls obtained in those days, we make a few extracts. The report says:

"The show opened with large crowds of visitors on hand. The collection is both large and varied. The moment you enter your ears are greeted with all kinds of discordant notes proceeding from the throats of geese, hens, roosters and all kinds of domestic fowls. The domestic fowls occupy one floor and the games another, while the dogs and deer have an apartment to themselves.

"The gigantic Shanghais, Chittacongs and Cochin Chinas, all members of the same family, occupy separate coops.

"Wherever you turn bills of every kind are presented to you—long bills, short bills, broad bills and bills of every kind are thrust out from between the bars of their prisons seeking (in the language of the Scriptures) what they may devour. It is hardly necessary to say that their exertions in this respect are very poorly rewarded. Like human bipeds,



they are doomed to many disappointments.

Collection Varied.

"The collection contains some excellent, but a large number of miserable specimens. Coop No. 110 contained a large Shanghai rooster weighing 30 pounds and standing 2 1-2 feet high, at least. He is a powerful bird, but we should say that the flesh of a smaller fowl would be much more tender and palatable. The rooster is said to be 9 months old.

"The Bramapootra is the name given to another large species of imported domestic fowl, and by some it is considered superior to any of those mentioned above. They are not so heavy and are excellent layers.

"The prizes ranged from $3 to $5, and included guineas, pheasants, eagles, dogs, deer, sheep and hogs, besides the chickens, ducks, turkeys and geese."

We think that the above extracts will be of interest to many of our readers—that they may see the names and the number of breeds then and now.

At that time you could count the different breeds of chickens upon the fingers of your two hands. At the present time we have about 150 varieties, including turkeys, ducks and geese—quite a contrast in numbers. Looks a little like we had been doing something during that time. In fact, I do not see how we can improve much upon the stock we now have, except to give a little more variety in coloring.

Ducks.

EXTRA FINE Irio White Runner Ducks, $5.00. White Rock eggs $1.00 setting. C. O. Harwell, care H. G. Hastings & Co. 4-29-1

WANTED—Mrs. Annie Reynolds, 136 East Linden Street, to have this marked Wednesday morning when the "Want Ad" man calls. He will give her a new dollar bill.

GUINE White Indian Runner Ducks for sale; four drakes, three ducks; Spencer strain; a bargain; first $25 gets them. C. W. Lancaster, Davisboro, Ga. 40-28-4

FOR SALE—Day-old White Indian Runner ducklings, 50c each. Stock direct from California. S. A. Juhan, Adel, Ga. 52-23-4

ON account of my health I am forced to sell our entire flock of ducks, consisting of 100 Fawn and White Runners, 20 Mammoth Pekins and 14 White Runners. Most of these are prize winners and ribbons go with them. They are all select birds. Low price on lot, or either variety. Make offer or write me. Eggs $1 for 12, $5 per 100. Ducklings any time 25c each. Oak Dean Farm, Stone Mountain, Ga. 4-17-10

Eggs—All Varieties.

WHITE LEGHORN and White Orpington eggs for setting; fertility guaranteed; $1.25 per fifteen, delivered. Englewood Farm. Atlanta phone Inman 95. 41-28-4

Eggs—All Varieties.

BALANCE SEASON—Eggs from my special mating "bred-to-lay" S. C. White Leghorns, $1.50 setting; special mating White Runner ducks (Patton strain) including second drake, fourth and fifth young ducks, Atlanta show, November, 1912, $2 setting. South Georgia Poultry Farm, Sale City, Ga. 3-1-18

THE EGGS of different varieties of fowls will be found classified under their respective breeds in the future, instead of under the classification of "Eggs."

BUSINESS OPPORTUNITIES.

THE OFFICE SERVICE COMPANY offers to all travelers a home, an office at small cost. Consult us. We save you money. We show you how to save money. Write us. 213 Temple Court Building. 2-28-33

Notice—Opportunity.

PARTY owning small amount stock manufacturing plant Northwest Georgia operating regularly night and day last two seasons will sell or exchange same for small lot or automobile. Valued at $500.00. Address M. A. C., Box 10, care Georgian. 4-29-4

BURGLAR-PROOF—If Mrs. Wade H. Craig, 120 Summit Avenue, has this ad marked when the "Want Ad" man calls Wednesday, she will receive a dollar bill for the trouble.

WANTED—Steady, sober working man with $400 to take half interest in the best paying business in Atlanta. For investigation, address Partner, Box 402, care Georgian. 4-26-6

PATENT RIGHT FOR SALE.
A VALUABLE improvement on wall construction, damp, heat and cold proof; eliminates repairs; less insurance; perfectly sanitary. See the Modern Construction Company, rooms 408-409 Gould building, Atlanta, Ga. Phone Main 4398. 3-8-6

REAL ESTATE—If you want to buy or rent a home, read the Real Estate Section of The Georgian. If Mrs. Linton S. Bethea, 98 Summit Avenue, finds this and marks it, she will be presented a dollar by the "Want Ad" man when he calls Wednesday.

WANTED—Party with $400 to invest in well established manufacturing plant; weekly dividend guaranteed; give telephone number. Investment, Box 38, care Georgian. 37-25-4

COLORED SALOON for sale, doing a good business; long lease; cheap rent. B. A., Box 816, care Georgian. 29-25-4

MONEY WANTED.

6%—WE WILL PAY—6%
ON SAVINGS.
IN SUMS of $500 to $5,000. The Merchants and Mechanics' Banking and Loan Co., 209 Grant Building. Tel. Ivy 5341.
Cash Capital $120,000.
Thos. J. Wesley, Cashier.
B. M. Grant, Pres. 3-11-50

MEDICAL.

DROPSY CURED—Relieves shortness of breath in 36 to 48 hours. Reduces swelling in fifteen to twenty days. Coltun Dropsy Remedy Company, 408 Austell Bldg., Atlanta, Ga. 5-25-11

DEWBERRY'S DELIGHT.
WORKS while you sleep. It acts on the liver, bowels and the kidneys and removes the foul waste matter from the intestinal tract that causes 90 per cent of all human ills. Office, 98 Ashby Street. 4-9-16

DR. EDMONDSON'S Tansy, Pennyroyal and Cotton Root Pills, a safe and reliable treatment for painful and suppressed menstruation, irregularities and similar obstructions. Trial box by mail, 50c. Frank Edmondson & Bro., manufacturing chemists, 11 North Broad St., Atlanta.

Leghorns.

FOR SALE—Eighteen White Leghorn hens, one year old, are laying. Main 5481-L. 4-29-31

CAN FURNISH few settings thoroughbred White Leghorn eggs, 75c per fifteen. 84 Crew. Main 4865-J. 4-26-17

WHITE LEGHORN cockerels, heavy laying strain, $1.50; pullets, $2 each; eggs, $1.50 and up. Mrs. Robert West, 152 Carter Hill road, Montgomery, Ala. 11-9-66

Orpingtons.

S. C. CRYSTAL WHITE Orpingtons; eggs, $2, $3, $5 per setting of 15 eggs; old and young stock for sale. George M. Moseley, Menlo, Ga. 2-27-9

FOR SALE—One pen Kellerstrass White Orpingtons, one cock and four hens; also several trios of Cook's White Orpingtons; foundation stock direct from Cook farms. Write for prices. Mrs. F. O. Miller, Fort Valley, Ga. 3-12-16

Poultry—All Varieties.

FREE RANGE DUCK AND POULTRY FARM, Chamblee, Ga. Large stock of White Runners, Leghorns and Rhode Island Reds, enables us to ship fresh eggs, strong and fertile. Write for prices on stock and eggs if you want a bargain. 1-21-18

Seeds.

COUNTRY GENTLEMAN SWEET CORN, most delicious table corn; now is time to plant it, also lima beans, melons, found of best quality at Mark W. Johnson Seed Company, oldest seed house South, 35 South Pryor. 30-29-4

QUESTION—If you have read this, is it not reasonable to suppose others will read your ad in this paper if you want anything?

Plymouth Rocks.

RED ROCK eggs, pure and fresh from the Georgia Poultry Farm; $1 per setting. On sale at 12 South Broad. 26-27-4

Plymouth Rocks.

EGGS from prize-winning E. B. Thompson Ringlet Barred Rocks, either mating, $3 for fifteen, $5 for thirty. A. M. Kendall, Dallas, Ga. 3-8-11

Poultry, Plants and Seeds.

H. G. HASTINGS & CO.

SEEDS, PLANTS AND POULTRY SUPPLIES. PHONES 2568.

THIS is the season for mites and lice. If you start in time you can keep them down. We carry a full line of Lice Powders and Liquid Disinfectants.

CONKEY'S HEAD LICE OINTMENT, guaranteed to kill lice on baby chicks; absolutely harmless to use; 10 and 20c.

AVOID losses from white diarrhoea. Drop a tablet of Pratt's White Diarrhoea Remedy into the drinking water.

NOTHING on the market will make chicks thrive like Pratt's Baby Chick Food; four pounds 25c.

PRATT'S DISINFECTANT destroys germs, kills lice and mites and makes everything sweet and clean; 35c quart; $1 gallon.

A FULL LINE of Cypher's Incubators and Brooders.

MYERS' FAULTLESS HAND SPRAY, the best 50-cent spray made.

STANDARD SPRAY PUMP, made of solid brass; guaranteed for five years; good for whitewashing and disinfecting, $4 each.

Horses, Mules, Vehicles, Etc.

SIX MULES for sale cheap; also fine Jack. Morrow Transfer Company. 4-28-22

FOR SALE—One fine hound puppy, male five months old, from extra fine stock for possum hunting; just the right age to begin training for fall hunting. A bargain. W. W. C. Brock, Mandeville, Ga. 40-29-4

MONEY TO LOAN.

R. C. DESAUSSURE.
TIME and monthly loans negotiated on real estate. Room 813 Atlanta National Bank Building. 4-29-25

PURCHASE money notes bought and money loaned on real estate. Chas. P. Glover Realty Co., 2½ Walton St. 4-12-2

PURCHASE MONEY NOTES—Extending over short periods of time, wanted for client. R. F. Gilliam, attorney, Sixth floor, Fourth National Bank Bldg. Call Main 1142. 4-26-11

WE loan money on furniture and household goods. F. & J. Loan Company, 129 Decatur Street. 4-25-8

MONEY ON HAND for immediate loans on property in or near Atlanta. J. E. VanValkenburg, 501 Equitable Bldg

Atlanta Real Estate Is Certain to Increase in Value. There Are Bargains in These Ads.

Builders of Atlanta

Profit of $25,000 In $75,000 Trade

Guy Mitchell's Lucky Day—Folsom Lease Brings $7,000—Other Realty Notes.

On January 11, 1912, the Realty Investments sold to Guy Mitchell a 53.9 by 105-foot lot on Walton Street, 54 feet southeast of Cone Street, for $50,000, and on April 17 Mr. Mitchell sold it to John G. and B. Frank Bell and Dr. Delos Hill for $75,000. The papers in the various transactions went to record yesterday.

The Bells have taken one-quarter interest each and Dr. Hill has one-half. Mr. Mitchell bought this lot for $5,000 cash and gave nine annual notes of $5,000 each. He had taken up but one of the notes when he cashed in.

Folsom Lease Brings $7,000.

The lease and store fixtures of the Folsom Restaurant Company at 18-20 Marietta Street were auctioned off on the premises by B. Bernard this morning and brought $7,000. Dr. W. Von Riedl was the buyer, and it is understood that he represents outside parties who will improve the location and operate a restaurant or similar establishment.

This is one of the most valuable properties in town and the present 10-year lease calls for a rental of $9,600 to $10,800 a year. The frontage on Marietta is 50 feet, and the restaurant is in two dvisions.

Peachtree Acreage Bought.

O. D. Gorman, Jr., of the Smith & Ewing real estate agency, has bought of J. E. Smith, a well-known bank president of Dublin, Mr. Smith's one-fourth interest in 120 acres of land on Peachtree road, adjoining the Folsom farm, one mile from Chamblee, at the rate of $40,000 for the entire place, or something less than $10,000 for the quarter. Mr. Gorman was the owner of the other three-quarters.

Mr. Gorman will spend some $20,000 developing this tract. The frontage on Peachtree is 4,000 to 5,000 feet and the acreage is about 3,000 feet deep. The Buckhead car line is expected to reach it in another year.

Land Company Organized.

Charles I. Ryan, James D. Robinson, John S. Cohen, Turner Fitten and Lowry Arnold have petitioned the Superior Court for a charter for the Riverside Heights Land Company, to develop private properties. The capital stock will be $10,000 at the start, with a limit of $50,000.

To Buy Brookhaven Club.

Real estate men who see a good property enhancement in North Fulton in the acquisition of the Brookhaven Club by the Capital City Club are exulting to-day over the news that the two clubs will probably be run as one. At the annual meeting of the Capital City last night a committee was appointed to go into this matter, and it recommended the appointment of five additional members, the whole committee to decide on buying the 150 acres at Brookhaven.

The original committee is composed of Robert F. Maddox, John E. Murphy and Dr. W. S. Elkin. They considered a definite proposition from the Brookhaven estate and are expected to take it up this week. In this event the members of the Capital City Club will begin at once to improve the Brookhaven property with the view of golfing, boating and bathing there throughout the summer.

Executor's Sale May 6.

Before the court house door Tuesday, May 6, Roff, Sims & Co. will sell at auction the property at 168 South Forsyth Street, between Garnett and Brotherton Streets, on terms of one-third cash, the assumption of a $2,000 loan, and the balance in one and two years, at 6 per cent. The lot is 53 by 203 and extends back to an alley.

This property is in the path of a steady development of the South Side's new wholesale district and is expected to bring a good price.

Lots Put on Market.

J. E. McCullough & Company have put on the market 30 residence lots in Capitol View at $450 to $650 each, on terms of $25 cash and $10 and $15 a month.

The Greater Atlanta Realty Company is offering 150 suburban lots for $100 each, on terms of $5 down and $2.50 a month, with no interest and no taxes.

B. M. Grant & Company have put on sale a number of lots on Beecher Street, a block east of Cascade Avenue and the Gordon Street car line, at $800, on terms of $200 cash and the balance in 6, 12, 18 and 24 months at 7 per cent. These lots are 50 by 175 feet to a 10-foot alley.

Builders Still Busy.

Among the citizens seeking permits for various kinds of dwellings at Building Inspector Hays' office in the City Hall to-day were G. H. Yancey, who will build a two-story frame dwelling at 1172 Piedmont Avenue, Carl Brenner, who will build a one-story frame on Barnett Street; J. B. Daniel, who will erect a one-story frame at 15 Park Lane, and B. Maier, who will add a story to dwellings at 306 and 308 Auburn Avenue, and at 105 and 107 Old Wheat Street, at a total cost of $3,000.

PROPERTY TRANSFERS.

Warranty Deeds.

$1,500—Otto B. McGriff to P. J. Harllee, 10.87 acres on Old Peachtree Road at J. W. Lowry's corner in land lot 257, 17th district. April 19.

$20,000—Elmer R. Kirk to Mrs. Sallie E. Beck, lot 90 by 290 feet, west side Peachtree Road at line between land lots 105 and 106. April 25.

$235—Mary P. Whaley et al. to Mrs. Elizabeth A. Melock, lot 50 by 120 feet, southeast corner Violet Avenue and Vanira Street. July 7, 1909.

$3,925—Dr. T. J. Crawford to Mrs. Annie L. Huss, 36, 36-A, 38, 38-A, 40 and 40-A Greensferry Avenue, 100 by 90 feet. April 12.

$4,000—Same to same, lot 108 by 80 feet, north side Clifton Place, 150 feet east of Butler Street. April 12.

$4,500—Fair Dodd to H. O. Reese, lot 50 by 116 feet east side Kennesaw Avenue, 158 feet south of Ponce DeLeon Avenue. April 28.

$2,150—Mrs. Margaret M. Jones to Mrs. Carletta Hunter, 153 and 155 Davis Street, 50 by 100 feet. April 28.

$1,400—Mrs. Alice E. Daves to Atlanta Cemetery Association, lot 600 by 640 feet, east side New Marietta Road where south line of Collins' land crosses said road. March 21.

$2,700—Mrs. M. E. Gossett to T. J. Eady, lot 50 by 180 feet, southwest corner S. S. Hathcock property, east side A. and W. P. Railroad, land lot 161. October 2, 1912.

$350—Knox Realty Company to W. S. Loftis and B. W. Boatenreiter, lot 50 by 136 feet, west side Hill Street, 200 feet north of Chestnut Street. April 22.

$9,500—Mrs. Ida Alma Turner to James Luther Campbell, lot 50 by 169 feet, north side Greenwood Avenue, 700 feet west of Williams Mill Road. April 25.

Warranty Deeds.

$1,000—Mutual Loan and Banking Company to Joseph Buchman, No. 46 South Humphries Street, 39x83 feet. March 1.

$2,200—L. P. Grant, Jr. (by guardian) to J. P. Brooke, No. 82 Oakland Avenue, 40x190 feet. April 17.

$1,150—John Dunn to Mrs. Mary L. Dunn, lot 350x432, west side of new Jonesboro Road, 275 feet south of Forrest Park land, land lot 122, Fourteenth District. April 29.

Loan Deeds.

$1,000—Mrs. Carletta Hunter to Mrs. Margaret B. Sanders, Nos. 153 and 155 Davis Street, 50x100 feet. April 28.

$300—W. O. McDonald to East Point Lumber Company, lot 45x153 feet west of Whitehall Street, 46 feet north of Oak Street. April 28.

$1,500—W. M. Poole to West End Bank, lot 50x155 feet, south side of La Rosa Terrace, 50 feet east of Princess Avenue. April 25.

$1,600—Mrs. Claudia S. Goza to Henry Hirsch, No. 152 Richardson Street, 54x140 feet. April 1.

$1,000—J. P. Brooke to Mortgage Bond Company of New York, No. 82 Oakland Avenue, 40x190 feet. April 18.

$3,250—Andrew C. Woolley to Home Life Insurance Company, lot 50x242 feet, east side of Maddox Drive, 190 feet south of Avery Drive; also lot 174x102 feet, east side of a 10-foot alley, 250 feet east of Maddox Drive and 220 feet south of Avery Drive. April 29.

Quitclaim Deeds.

$5—E. Anthony to N. B. Bledsoe, lot 50x120 feet, on Atwood Street, 200 feet from Oak Street. April 28.

$5—Fulton Building and Improvement Company to R. M. Kenny, lot 50x222 feet, west side East Ontario Avenue, 675 feet south of Gordon Street. March 24.

$1—W. E. Richards to same, same property. March 21.

$1—Penn Mutual Life Insurance Company to Mrs. S. C. O'Keeffe, lot 150x7x150 feet, north side North Avenue, 180 feet west of Hunt Street. April 20, 1912.

Deed to Secure.

$650—Harris G. White to Security State Bank, No. 379 Glennwood Avenue, 32x105 feet. April 24.

$650—Same to same, No. 377 Glennwood Avenue, 32x105 feet. April 28.

Liens.

$10—Moore Electric Company to Dr. O. R. Alexander, No. 71 Brookline Street. April 29.

Mortgages.

$4,314—Stonewall P. Jacobs to Trust Company of Georgia, Nos. 110 and 112 Hunt Street, 62x60 feet. April 21.

$481—H. E. Pharr to Central Bank and Trust Corporation, lot 41x140 feet east side Longley Avenue, 168 feet south of Baylor Street. April 10.

BUILDING PERMITS.

$4,650—G. H. Yancey, 1172 Piedmont Avenue, two-story frame dwelling. Wyche Construction Company.

$3,000—Carl Brenner, Barnett Street, one-story frame dwelling. Day work.

$150—M. D. Blum, 370 Washington Street, sleeping porch. Day work.

$250—Albert Boylston, 150 Simpson Street, remodel store. Day work.

$1,500—Sig Samuels Company, 93 West Mitchell Street, alterations.

$4,000—J. B. Daniel, 15 Park Lane, one-story frame dwelling. Day work.

$1,500—B. Maier, 306-308 Auburn Avenue, add story to dwelling. Kirkpatrick & Upchurch.

$1,500—B. Maier, 105-107 Old Wheat Street, same.

$400—S. Cunningham, 21 Blackgum Street, additions and repairs. Day work.

$175—Mrs. M. L. Johnson, 11 Bailey Street, repairs. Day work.

$250—George Lee, 93 Lansing Street, additions. Day work.

$500—Z. I. Gunn, 85 Ashby Street, repairs. Day work.

$200—Same to same, 14 Alice Street.

$4,500—Paul Fleming, 325 St. Charles Avenue, one-story frame dwelling. Day work.

$500—F. B. Florence, 534 Central Avenue, additions. Day work.

REAL ESTATE FOR SALE.

Sharp & Boylston

INVESTMENTS.

14 PER CENT — Fourth Ward negro property, in fine condition, well located and always rented. This is a No. 1 investment. Price $10,000, and can make terms. Good reason for selling.

17 PER CENT — Another piece of Fourth Ward negro property, close in. This is a little pick-up. Price $700 cash.

16 PER CENT—Four negro houses near Walker Street, comparatively new, location good. This is in one of the best negro sections in Atlanta. Rents for $35 month. Price $2,500.

WE also have several good investments in this class of property. Call in and see us and let us tell you about them.

REAL ESTATE FOR SALE. HOUSES FOR RENT.

W. A. FOSTER & RAYMOND ROBSON

REAL ESTATE, RENTING AND LOANS.

FOR SALE.

TWO new six-room bungalows on Chatham Street, just off Moreland Avenue; hardwood floors, combination fixtures, bath, etc.; on nice large lots. Price $4,500; on easy terms. See Mr. Martin.

A VACANT LOT, 46 by 168; one of the few left on McLendon Street; nicely elevated; facing north; near Moreland Avenue. Price $1,950. See Mr. Cohen.

10½ ACRES of land not far from the River car line, with four-room house; convenient to schools and churches. Only $2,000. Reasonable terms. See Mr. White.

ON VAUGHN STREET, one block from South Decatur and East Lake car line, we have three nice homes of five rooms each, on lots 60 by 400, a small farm. We are going to sell these places for $2,250; $200 cash and $15 per month. See Mr. Radford.

ON PIEDMONT AVENUE, near Houston, a sub-division of lots, ranging in size from 22 by 140 feet to 25 by 180 feet, at $175 a foot, on terms of one-fifth cash and balance one, two, three, four years, with 6 per cent interest. These are good buys. See Mr. Collins.

IF YOU HAVE MONEY to lend, we can place it safely.

11 EDGEWOOD AVE.

FOR RENT.

7-r. h., 65 Austin Avenue	$40.00
6-r. h., 22 Grady Place	20.00
6-r. h., 41 Gordon Avenue, Kirkwood, Ga.	30.00
6-r. h., 1170 DeKalb Avenue	30.00
6-r. h., corner Harvard and Malden Lane, College Park.	20.00
6-r. apt. Stockton Apartments.	35.00
6-r. flat 193 Capitol Avenue	33.10
6-r. flat 40-A Eugenia Street	25.00
6-r. h., 21 Warren Street	25.00
6-r. h., 17 Lucile Avenue	25.00
6-r. h., 1166 DeKalb Avenue	27.50
6-r. h., 411 Greenwood Avenue.	25.00
6-r. h., 36 Murray Hill Avenue.	22.50
6-r. h., 44 Howard Street, Kirkwood, Ga.	22.50
6-r. h., 693 S. Boulevard	25.00
6-r. h., 12 Howard Street, Kirkwood, Ga.	22.50
6-r. h., 61 Mansfield	25.00
6-r. h., 40 Whiteford Avenue	30.00
6-r. h., 28 S. Warren	15.00
6-r. h., 140 Drexell Street	25.00
6-r. h., 9 Lyons Street	25.00
6-r. h., 49 Mills Street	17.50
6-r. h., 127 W. Boulevard DeKalb	20.00
6-r. h., 60 Highland Avenue	20.00
6-r. h., 210 Sells Avenue	30.60
6-r. h., DeKalb Ave., Oakhurst.	17.50
6-r. h., 289 East Fifth Street	32.50

AND A LONG LIST of larger and smaller houses, and we always take pleasure in showing them. Come to see us.

FOR RENT.

116 EAST AVENUE—On the north side of East Avenue, between Prospect and Randolph, we have a two-story seven-room frame. Has electric lights, gas, hot and cold water, bath, washstand, closet and sink. In good condition. Highland Avenue car one block. Lot 40 by 100. Vacant May 22. $30.

WE PUBLISH A WEEKLY RENT BULLETIN, giving a good description of everything we have for rent. Get a copy.

JOHN J. WOODSIDE.

Atlanta Phone 618 — 12 AUBURN AVE. — Bell phone Ivy 671.

APARTMENTS FOR RENT. APARTMENTS FOR RENT.

APARTMENTS

ON GRANT PLACE, the new street running through to West Peachtree Street, we have those new Apartment Houses. They have 5, 6 and 7 rooms, with servant's room and storage room with each Apartment. They are new, and have every convenience; refrigerators, gas stove; janitor service, with White Way lights on the entire block. In easy walking distance. Price $35, $45 and $50 per month.

GEO. P. MOORE

REAL ESTATE AND RENTING,

10 Auburn Avenue.

REAL ESTATE FOR SALE. REAL ESTATE FOR SALE.

FOR SALE JOHN J. WOODSIDE

NICE LITTLE HOME.

(49 Newport Street)

HAS five rooms, city water; in good repair. Easy terms. Price cut to $1,600.

THOS. R. FINNEY,

Sales Manager.

12 "Real Estate Row."

Ansley Park Lot

IN THE BEST SECTION of the Parado and just one block from car line, we offer a slightly elevated level lot, size 50x150 feet, for $2,750. This lot is between two nice residences, and is a bargain either as a home or investment proposition.

Empire Trust & Safe Deposit Co.

Empire Building.

MARBUT & MINOR

BELL PHONE MAIN 3762. ATLANTA PHONE 3102-A.

$4,200—EIGHT-ROOM TWO-STORY HOUSE; LOT 100 BY 200; SOUTH MORELAND AVENUE.

$2,550—TWO NEW FIVE-ROOM COTTAGES; MAY AVENUE.

$2,750—SEVEN-ROOM COTTAGE; FLAT SHOALS AVENUE.

$250 TO $800—THIRTY BEAUTIFUL LOTS, NEAR EAST ATLANTA BANK.

$3,200—EIGHT ACRES WELL IMPROVED; 2 MILES OUT.

$750.00—Two large lots on McPherson Avenue.

$1,600—Five-room house, lot 60x160, Flat Shoals Avenue.

MARBUT & MINOR

$50 Cash, $25 Per Month

A NEW AND NEVER OCCUPIED SIX-ROOM BUNGALOW, WITH ALL IMPROVEMENTS.

HARPER REALTY COMPANY

717 THIRD NATIONAL BANK BUILDING.

Bell Phone Ivy 4286. — Atlanta Phone 672.

SPECIAL OFFER

WE have one of the best North Side homes in the city, brick veneer, tile roof, all conveniences, including garage and servants' house, at a bargain; will take as part pay good vacant lot or house.

ALSO a nice 5-room cottage on South Side; bath and all conveniences; will exchange for vacant lot or sell on small cash payment.

Call SULLIVAN, 2854 M.

REAL ESTATE FOR SALE. REAL ESTATE FOR SALE.

YOUR OPPORTUNITY

WE HAVE on Ponce DeLeon Avenue two-story, new, modern, up-to-date home. All possible conveniences. We can deliver this property at a very low price. Misfortune causes owner to sacrifice. This is an exceptional opportunity to get a first-class home at the right price. Will take pleasure in showing this property.

R. C. Woodbery & Co.

REAL ESTATE AND RENTING.

803 Empire Life Bldg. — Phone Ivy 4726.

AT PUBLIC OUTCRY

WE WILL SELL to the highest bidder before the Court House door on May 6th the property and equity of Moise DeLeon, Bankrupt, located at 241-243 Whitehall Street, being 52 1-3 feet on Whitehall Street with an average depth of 225 feet through to Forsyth Street, and fronting thereon 107 1-2 feet, being known as Nos. 210-214 South Forsyth Street.

At the same time and place, we will sell an undivided one-third interest in an equity in house and lot on the northwest corner of Forsyth and Castleberry Streets, known as 205 South Forsyth Street, and fronting 76.6 feet on Forsyth Street with an average depth of 85 feet.

Both of these pieces of property are in the immediate section of the Whitehall Street regrading and improvements.

Plats and full particulars regarding terms, titles, etc., to be had in our office.

TURMAN, BLACK & CALHOUN

203 Empire Building.

BEN GRAHAM COMPANY

319 Empire Building - Phone Main 4376

ON FIFTEENTH STREET we have a splendid 9-room house that we will sell at the low figure of $6,000. $1,000 cash; balance easy.

ON CENTRAL AVENUE—Good 12-room house, in good condition. Rented well. Worth $6,750. Make us an offer.

IF YOU want a beautiful lot on Peachtree Road, 50x285, runs back to 30-foot street, in vicinity of Oglethorpe University, for $1,000—$55 down, $17.50 month—see us.

J. O. PALMER, Salesman.

J. W. DOBBINS & CO.

312 Peters Bldg. — Bell Phone M. 2126.

$2,750—ATTRACTIVE 6-room bungalow with electric lights, beam ceilings; everything modern; shaded lot; $150 cash. No loan.

$2,600—SIX-ROOM cottage, close in, all conveniences; lot 55x200; $350 cash; $20 monthly. No loan.

$2,600—SEVEN-ROOM bungalow, South Kirkwood; all conveniences; lot 50x175; attractive place; $200 cash, balance monthly. No loan.

$750—VACANT lot, 50x175, close to Cherokee Avenue; $50 cash; $10 monthly.

Steam-Heated Apartments

NEW, 6-room, second story; refrigerators, gas ranges, electric lights and all modern conveniences; 67 Highland, second door from Jackson. Special price to September 1.

W. H. WITHERS

217 and 218 Temple Court, Phone Main 4569.

THOS. J. BUCHANAN

West Peachtree Residence

THIS is a nice two-story, eight-room house, east front, with furnace room, coal bin and servant's room in basement; has beautiful bath, combination light fixtures; in fact, every modern convenience, and in the very best section. I can sell this cheaper than you can buy any other nice home on this beautiful street, and give fair terms.

The Randolph Loan Company

IS PREPARED to make first mortgage loans on real estate, second mortgage loans and we buy and sell purchase money notes. We loan from $1,000 to $1,000,000. The rate of interest is 5, 5 1-2, 6, 6 1-2, 7, 7 1-2 and 8 per cent, depending on grade and size of loans. Come direct to our office. Quick service. We finance building propositions.

21 INMAN BUILDING. — MAIN 877.

REAL ESTATE FOR SALE. REAL ESTATE FOR SALE.

BEAUTIFUL RESIDENCE LOT FOR SALE

ON PEACHTREE CIRCLE, just off Peachtree and Fifteenth Streets, we have a very choice lot 100x234. This lot fronts the wide plaza formed by three streets, and faces some of the handsomest homes in Atlanta. Price $11,500.

Forrest & George Adair

Look These Over

$7,000—Ansley Park home; eight rooms; lot 60 by 400; near car line; easy terms.

$4,000—Ansley Park home; six rooms; lot 60 by 200; near car line; easy terms.

$1,500—Ormewood Park; beautiful corner lot; 150 by 150, on car line; paved street; city water and electric lights; easy terms.

THOMSON & LYNES

18-20 WALTON STREET. — BOTH PHONES.

Fourteenth Street Home

STRICTLY MODERN 9-room residence, absolutely up to the minute. Beautiful hardwood floors, mahogany mantels, artistic electric fixtures, furnace heat, servant's room, cement driveway and garage. In fact, everything and a large lot thrown in. Am forced to sell, therefore offer my home $2,000 under market. Will make easy terms. Phone Owner, Ivy 5522.

FOR SALE BY

GREENE REALTY COMPANY

GRANT PARK COTTAGE.

We have a 6-room cottage on one of the prettiest South Side streets, has all conveniences, and a real home to be appreciated. Only $5,500, on terms. SEE US QUICK.

511 EMPIRE BLDG. REAL ESTATE, RENTING, LOANS. Phones 1599

WILLIAMS-HARTSOCK CO.

Real Estate and Builders

Main 2106 — 4th National Bank Bldg.

ANSLEY PARK HOME—It's new, eight rooms; has everything; very large lot, with a beautiful outlook; near car; $8,000; $500 cash, balance easy.

PIEDMONT AVENUE—Ten-room home, near Ponce DeLeon. As an investment and a home this is hard to beat. Price around $12,000. It's worth $14,000.

BEAUTIFUL North Side bungalow; six rooms, furnace, hardwood floors, tile bath, French mirrors, etc. This is new; location the best. Will sell at a price that is attractive, or will consider an EXCHANGE. What have you?

HIGHLAND AVENUE LOT, right at Ponce DeLeon. This is such a bargain we will have to wait to tell you more about it in person.

ANSLEY PARK—On The Prado, level lot, between homes that run well up in five figures, and near a car, too. This beautiful lot, $2,750; terms.

LITTLE STORE and living rooms; good North Side street; good stand; $2,750. Owner will take a lease one to three years, at $260 a year.

LET US BUILD FOR YOU—Cash or on easy terms. Bring us your plans, or we will get up the plans without cost to you.

For Rent

ON PEACHTREE STREET, close to Five Points, we have a room 25x12, first floor, suitable for barber shop or almost any kind of small business. The price is small.

WE HAVE two small places on Whitehall Street, between Hunter and Mitchell Street. These places are small, but well located, and can be rented cheap.

WE HAVE several stores on Highland Avenue, well located. See us for the price.

Brown, Strauss & Ward Company

REAL ESTATE, LOANS, RENTING. — HOMES BUILT ON EASY TERMS.

112 Candler Building. — Phones: Ivy 3234-3235.

112 North Pryor Street.

Home Bargains

THREE BUNGALOWS—By far the most beautiful ones ever built in Atlanta; prices ranging from $6,500 to $8,500. Terms easy. They have everything in them that heart could wish. We can't begin to name the many admirable points. Just let us show you and you will admit our opinion is correct. Remember, they are close to Druid Hills and Ponce DeLeon Avenue.

$7,900—WEST PEACHTREE HOME, eight rooms. This is a bargain. Yes, it is modern in every way; close to Fifth Street. Can arrange terms.

$2,500—WEST END BUNGALOW; a very pretty and convenient little five-room house, right in the best part of West End. Terms to suit you. You won't go any farther if you will look at this little home.

MARTIN-OZBURN REALTY CO.

Third National Bank Bldg. — Phone Ivy 1276; Atlanta 208.

AN IDEAL HOME

IF YOU are looking for a nice home THIS IS what you want. On McLendon Avenue, eight-room two-story, hardwood floors, gas and electricity, newly paved street, on beautifully elevated lot 44x160. Price $6,250; easy payments. LET US SHOW YOU THIS. THIS IS A SPLENDID HOME ON THE NORTH SIDE, and is cheap at this price.

J. R. SMITH & J. H. EWING

REAL ESTATE, RENTING, LOANS.

Ivy 1513. — 130 Peachtree Street. — Atlanta 2865.

A. J. MAYFIELD

REAL ESTATE AND RENTING.

49 S. Pryor St.

WEST FAIR STREET.

Lot worth $800, house worth equally as much. Quick action will secure this for $900. This is worth while investigating.

THE ATLANTA GEORGIAN
Published Every Afternoon Except Sunday
By THE GEORGIAN COMPANY
At 20 East Alabama St., Atlanta, Ga.
Entered as second-class matter at postoffice at Atlanta, under act of March 3,1873
Subscription Price—Delivered by carrier, 10 cents a week. By mail, $5.00 a year.
Payable in Advance.

Recalling a Judge--And Women Led the Crusade in This First Example

Judge Weller, of San Francisco, has been recalled by a vote of the good people of that progressive city, and conservative citizens throughout the nation will be duly shocked at a radical performance which these conservative citizens have believed, or professed to believe, would shatter the foundations of order and of established government.

In this dreaded San Francisco situation there is another condition which should startle the reactionaries, and that is, that the women led the crusade for the recall of Judge Weller, and cast a large part of the vote which recalled him.

But when conservative, or even reactionary, citizens are familiar with the situation which resulted in the recall of Judge Weller they will be more disposed to realize that in this first instance at least of the recall of a judge their fearful forebodings are not wholly justified.

San Francisco is no more free from vice than any other city. There exist in that city, as elsewhere, evil men who prey upon the weaknesses of young girls and lure them to their ruin and to a life of shame.

As a rule such scoundrels, through the secrecy of their acts, or through the "pull" which they possess in certain corrupt quarters, escape the punishment of their evil deeds. But one such villain was caught and brought before the Grand Jury in San Francisco and held to answer before Judge Weller.

The crime of this scoundrel—we refer to the indicted criminal—was of the vilest kind, and the criminality of his act could not even find palliation in the consent of the girl he had destroyed.

Yet Judge Weller, through a sympathetic feeling, or through the influence of that political "pull" of which we hear and see so much, put this vile criminal under merely nominal bonds and allowed him to jump the bail and leave the State.

Judge Weller's action was typical of a condition which the good people of San Francisco had determined to destroy, and in order to begin the remedy forcefully and effectively they began with a petition to recall this unworthy judge.

Let the reactionaries of the country, if they will, defend this criminal and this judge who acted in collusion with him.

Let the reactionaries attack the principle of the recall and the policy of woman's suffrage in this instance, if they can find arguments with which to do so.

But The Georgian believes that the recall of judges has begun in a case which gives every evidence that the principle will be carefully and intelligently applied, and only exerted when its operation is obviously for the best interests of the community.

The Georgian also believes that the women have again demonstrated their intelligence and conscience and fine moral quality as citizens and voters, and The Georgian hails this case of Judge Weller as another and a convincing proof of the propriety and practicability of the progressive principles which it has so consistently advocated.

R R R

Possibly the Law Can Catch Up

"It cannot be helped—it is as it should be—that the law is behind the times."

Oliver Wendell Holmes, Justice of the Supreme Court, says the law must necessarily content itself with following a considerable distance in the wake of the world's prevailing thought—because it can only embody "beliefs that have triumphed in the battle of ideas" and "while there is doubt . . . the time for law has not come."

This is the same as to say that judges must decide to-day's cases according to the ideas of yesterday, and must not apply the ideas of to-day until after they have ceased to be applicable.

If the law is to be thought of as a building, to which the Legislature adds a new story to meet every new social situation, and if the new story cannot be built until after the new situation has been thoroughly mastered and understood by the mass of the people, without any help from the courts—then this astonishing philosophy of Justice Holmes must be allowed to be correct.

But if, on the contrary, the law is not at all to be thought of as a dead structure of brick or steel—if it is rather to be thought of as a living body, with red blood and brains and the breath of generations of justice-seeking men—if it has feet to stand on and hands to lay hold of the right weapons in the vast arsenal of principles and precedents—why, then, of course, the learned Justice has made a grave mistake.

Letters From The Georgian's Readers

CONCERNING A TRANSFER.

Editor The Georgian:

As a reader of the Hearst papers ever since the first publication of The American in Chicago, I take this means of bringing to the notice of the people in this city an injustice on the part of the street car company to a stranger in this city.

I attended the baseball game Friday and after the game boarded the first car I could crowd onto to get to the Terminal Hotel, where I am stopping. On paying my fare, I asked if the car would carry me to the Terminal Station, and was told by the conductor that it would not, but that he would give me a transfer, and that I should take any car marked Terminal Station. I left this car at the postoffice and walked over to the corner of Broad and Marietta Streets and took the first car marked, as I was directed to do by the conductor. The conductor on that car refused to take my transfer, and requested a cash fare, which I paid, as he said the transfer I had was from a Ponce DeLeon car and this car was the same line, so he could not accept my transfer. He said I could get off and use this transfer on a Hunter car.

What I would like to know is why I should have to wait for a certain car going to the same destination (for me)? There is no reason whatever for the street railway company not using a special transfer on a special car, as the passenger accepts this transfer in good faith and has absolutely no way of knowing whether it is good or not.

STRANGER FROM CHICAGO.

INFLUENCE OF HOME LIFE.

Editor The Georgian:

Recently I read in The Georgian an article by Mrs. Bohnefield, police matron in Atlanta, in which she says that home life is more cause than anything else of girls' ruin, for which I want to thank her for her good, plain words. I agree with her in all she says. My plea is for mothers (and fathers) to talk plainly to their children. Do not let the children be afraid to make a confidant of mother or of father.

MRS. CARRIE A. BRANDON.
Fort Meyers, Fla.

Gee! I Wonder Who Made Those?

By HAL COFFMAN.



Labor and Deserved Leisure

By Ella Wheeler Wilcox

Copyright, 1913, by American-Journal-Examiner.

BEFORE we ask for leisure let us learn
The sacredness of time—the holy trust
Confided for a season to our care.
Labor and Leisure make life beautiful
When well divided, and labor means
Deserved reward, and leisure sweet repose,
Or happy explorations in the fair
Ascending paths of pleasure. When we grow
In health, in wisdom and in happiness,
Through hours of freedom, then, and then alone,
We prove our right to clamor for more time;
But when the ginshop and the gambling den,
The dive, the public dance hall and the street
Send sodden creatures slowly back to toil
After the ending of a holiday,
It makes a louder protest than the voice
Of tyrant Greed against the shortened hour
And lengthened wage of labor. Look to it
The leisure lifts you ere you ask for more.

THE above lines written by me have called forth several criticisms and protests, some kindly meant, some meant unkindly, from working people and their defenders.

All these protests have been made from a mistaken point of view. No one living believes more fully in the shortening of hours of labor than the writer of the lines quoted.

I work frequently fifteen hours a day. But I work for myself, and because I like my work. I have no employer, and that makes an entirely different thing of labor.

Eight Hours Sufficient.

Eight hours a day are quite enough for continuous work of any kind. Most employers, heads of business houses and capitalists, who have the money-making fever, work more than that. But they also work for themselves. No one can find fault or discharge them or dock their wage if they happen to be late or take a holiday.

To be compelled to go to work at a certain hour and to remain until the prescribed time, as has already been stated, is quite another story.

I hope to live to see the time



ELLA WHEELER WILCOX.

when by inventions and by new conditions the whole drudgery of the world's work will be done on five hours' time and the human race allowed the remainder to grow, mentally and spiritually.

As I came of a long-lived race on two sides, I may realize my dream, but the world will realize it some time, surely.

When I think of the cotton mills, with their deafening roar and flying dust, where I have seen women working ten and twelve hours a day and begging positions for their children (and opposing any movement to prevent the employment of children as I personally knew them to be); when I think of the feather factories and sweatshops and the thousands of other manufactories where no light of day ever penetrates and men, women and children are sacrificing eyesight and health on the altar of greed, I long to open all the doors and send the toilers forth to green fields and the woods for half of every working day; and I know the world would be better off and the progress of every race accelerated were it made possible for every toiler in the land to enjoy three hours of rest every day in the open air.

It is because I want the toilers themselves to help make the world realize their need that the quoted lines were written.

The Employer's Objection.

The employer's objection to the shorter hour of labor is understood as the voice of Greed.

But when the ginshop and the gambling den,
The dive, the public dance hall and the street
Send sodden creatures back to toil
After the ending of a holiday
It makes a louder protest than the voice
Of tyrant Greed * * *

I have seen a woman weep and have heard her regret the announcement of an unexpected holiday for her husband. He was a workingman, a laborer.

She knew the holiday meant the wasting of his wages and the greater injury to his health than two days' work.

It meant the ginshop and the gambling den.

When an employer sees and knows of many similar results from holidays he is strengthened in his arguments against the shortened hours of labor. He does not stop to think of the thousands of women and the hundreds of sober and moral men all about him who need the added leisure to make home life worth the name.

He does not consider the pitiable cases of poor fathers who love their children, yet who never see them save when they are asleep.

Argument in Favor.

Nor the numbers of wives and mothers rising at the dawn to prepare a breakfast for husbands and sons who return at nightfall unable to do more than to fall into exhausted sleep.

For every argument against the movement of shortened hours of labor there are a dozen good ones in its favor, but it is a misfortune when the laboring man himself, by his bad habits during hours of leisure, makes a louder protest than the enemies of the movement are making.

LOOK TO IT THAT LEISURE LIFTS YOU ERE YOU ASK FOR MORE.

The Film Makers

BY MILES OVERHOLT

THE train rushed swiftly onward over mountains wild and steep,
Past cataracts and waterfalls and canyons wide and deep;
And then there came an awful crash—a bridge had tumbled in—
And the shouting of a pilgrim could be heard above the din.
The pilgrim stood upon the brink and turned a crank machine,
Nor ran to help the injured—he must regulate his screen;
For the guy was taking pictures of the wreck, which you must know—
He was the traveling agent for a moving picture show.

In far Arabia's sandy clime a caravan was stopped,
A whispered word passed down the line and then the camels dropped.
The men lay down in awful fright behind the living fort,
The while the sandstorm frolicked like a giant bent on sport.
And while the travelers groveled there, prepared to meet their doom,
A Johnnie with a camera stood up amid the gloom
And turned the crank industriously to catch the sandy blow—
He was the traveling agent for a moving picture show.

From pole to pole, from clime to clime, in chilly or in warm,
In Africa's wilds, in city streets, in sunshine or in storm,
Up in the air, beneath the sea, on mountain or in vale,
Alone on foot, on special train, on road or Indian trail,
Where'er there's life or death or woe, or maybe some of each,
Believe us, Steve, the picture man is always within reach.
He's there in forty-seven ways, no matter where you go—
Don't pay hard cash to see the world—take in a picture show.

Elbert Hubbard

Declares

Charity Breeds Beggars



Any Man Who Has a Job Has a Chance, He Says, and the World Needs Capable People as Never Before. It Is Able and Willing to Pay Them for It if They Can Render a Service.

By ELBERT HUBBARD

Copyright, 1913, International News Service.

SAILORS just ashore, with gay painted galleys in tow, and with three months' pay, are the most charitable men on earth.

The beggars wax glad when Jack lumbers their way; but, alas, tomorrow Jack belongs to the poor.

Charity in the past has been prompted by weakness and whim—the penance of rogues—and often we give to get rid of the troublesome applicant.

Beggary and virtue were imagined to have something akin. Rags and honesty were sort of synonymous, and we spoke of honest hearts that beat 'neath ragged jackets. That was poetry, but was it art? Or was it just a little harmless exercise of the lachrymose glands?

Cringed and Crawled.

Riches and roguery were spoken of in one breath, unless the gentlemen were present, and then we curtsied, cringed and crawled.

These things doubtless dated back to a time when the only mode of accumulating wealth was through oppression. Pirates were rich—honest men were poor. To be poor proved that you were not a robber. The heroes in war took cities and all they could carry away was theirs.

The monasteries were passing rich in the Middle Ages, because their valves opened only one way—they received much and paid out nothing. To save the souls of men was a just equivalent for accepting their services for the little time they were on earth.

The monasteries owned the land, and the rentals paid by the fiefs and villeins went into the Church's treasuries. Sir Walter Scott had an abbot say this: "I took the vow of poverty, and find myself with an income of twenty thousand pounds a year."

But wealth did not burden the monks forever. Wealth changes hands—that is one of its peculiarities.

Came wild war, red of tooth and claw. And the soldiery, who heretofore had been used only to protect the religious orders, now, flushed with victory, turned against them.

Easy to Listen Then.

Charges were trumped up against churchmen high in authority. The monasteries were looked upon as contraband of war. "To the victors belong the spoils" was the motto of a certain man who was President of the United States, so persistent was the war idea of acquiring wealth.

The property of the religious orders was confiscated, and as a reward for heroic services soldiers were given big tracts of land.

The great estates in Europe all have their origin in this well-established custom of dividing the spoils. The plan of taking the property of each or all who were guilty of sedition, contumacy and contravention was well established by precedents that traced back to Cain.

When George Washington appropriated the estate of Roger Morris, forty centuries of precedent looked down upon him.

Also it might be added that if a man owned a particularly valuable estate, it was easy for a soldier to listen to and believe the report that the owner had spoken ill of the king, and given succor to the enemy.

Then the soldier felt it his "duty" to punish the recreant one by taking his property. That gave us The Age of the Barons.

The Reign of the Barons was merely a transfer of power with no revision of ideals. The choice between a miter and a helmet is nil and when the owner converses through his headgear, his logic is alike vulnerable and valueless.

The Past Is Dead.

Then The Age of the Barons has given away to The Age of the Merchants. The Merchants, whose business it is to carry things from where they are plentiful to where they are needed. But they did business by finesse and cleverness flavored with deception.

But the times have changed. Truth is now an asset, and a lie is a liability. Merchants to-day deal with their friends. Money is incidental to service.

Comes co-operation so quietly, and with so little ostentation that men do not realize the change.

"Lay hold on eternal life," said St. Paul, writing to Timothy. The proper translation we now know should have been, "Lay hold on the age to come."

All life is a preparation, just as all life is a sequence—a result.

The past is dead, the present is dying, and only that which is to come is alive.

Philanthropy once was palliation, just as the entire practice of medicine was palliation until day before yesterday.

Now we believe in equality of opportunity. We give men a chance—or we certainly should. And any man who has a job has a chance. The world needs capable people as never before. Also it is able and willing to pay them for it if they can render a service.

Garibaldi in London

By REV. THOMAS B. GREGORY.

GARIBALDI'S famous visit to England began April 1, 1863—and for the following twenty-four days the red-shirted old hero was given the time of his life. Never any foreigner, hardly any native hero, had ever been tendered such a magnificent reception.

The Duke of Sutherland's four-horse carriage, containing the Son of the Skipper of Nice, struggled for six long hours through five miles of London streets, between the starting point at the vessel on which Garibaldi arrived and Stafford House Square, near St. James Palace. A half million people had turned out to meet the man in the red shirt and gray blanket, and when the square was reached it seemed that all London was there to meet the liberator.

Amid a "noise of shouting like the noise of the sea in storm," says an eyewitness, "Garibaldi stepped out of the carriage, as calm as in the day of battle, into a circle of fair ladies and great statesmen on the steps of Stafford House, while the Duke's carriage, in which he had come, literally fell to pieces in the stable, strained to breaking-point by the weight of the thousands of strong arms that had pulled at it and clung to it as it passed through a city gone mad with joy."

And it is well to remember, in spite of what has been said about the Duke of Sutherland and his carriage, the fair ladies and great statesmen, that the wonderful reception that Garibaldi met with was given to him by the plain people of England.

The working men of England were in the midst of the battle for enfranchisement. They were fighting King Privilege as hard as Garibaldi had been fighting the Bourbons, and now that the hero of Italy, the plain man of the people who had emancipated his country from the tyranny of the Bourbon rule, was actually in their midst they were delirious with joy.

It was an unexpected privilege to carry one of themselves in triumph through London streets, as if he had been a Caesar or a Wellington. It was the tribute of the democracy of England to the man who, with his good sword, had done so much for the democracy of Italy. It was humanity answering humanity, justice clasping hands with justice, the spirit of liberty in the British Isles shouting its mighty welcome to the lovers of liberty in the historic peninsula in the great Blue Sea.

Garibaldi gave England as much as he received from her. He won all hearts, those of the nobility, as well as those of the yeomanry. Tennyson, with whom he visited, and smoked, and recited Italian poetry, says of him: "What a noble human being! His manners have a certain divine simplicity in them, such as I have never witnessed in a native of these islands, among men at least, and they are gentler than those of most young maidens whom I know."

While on the Isle of Wight, Garibaldi planted a tree in Tennyson's garden, of which later on, the poet wrote as—

—"the waving pine which here
The warrior of Caprera set,
The name that earth will not forget
Till earth has rolled her latest year."

FRANK UNDER 'THIRD DEGREE'

FINAL ☆

THE ATLANTA GEORGIAN

EXTRA No. 7

Read For Profit—GEORGIAN WANT ADS—Use For Results

VOL. XI. NO. 229. WEATHER: FAIR. ATLANTA, GA., TUESDAY, APRIL 29, 1913. PRICE TWO CENTS. PAY NO MORE

DETAILS OF BIG PONY CONTEST ANNOUNCED

There Is Every Reason for Starting Now if You Wish To Be One of the Winners.

Details of the contests for the Shetland ponies The Georgian and Sunday American are to award as prizes have been announced.

Many nominations preceded the announcement of details. Since publication of the details in The Georgian Monday there has been a veritable flood of entrants.

What wonder? The contest entails the most pleasant kind of work and the prizes are an incentive to any boy or girl.

Anyone seeking subscriptions for The Georgian and Sunday American, we believe, will be received kindly in any Georgia home, and any contestant may be proud of the ponies and carts which are on the way here to be distributed as prizes.

The contestants already in the field, of course, have an advantage. There is every reason for starting now. Ask your friends to save for your candidate the coupons from The Georgian and Sunday American. They will do it gladly.

Your Friends Will Help.

Ask your friends who do not subscribe for The Georgian and American to subscribe. You will be asking them to do a favor to themselves, for they will get at no advance over the regular price the best newspaper in the South, besides helping you.

And if all your friends already subscribe to The Georgian and American, as no doubt most of them do, ask them to pay in advance. They will gain by this, as well as you.

Remember, there are eight districts in the city; two prizes for the State at large, one outside the State, besides the prizes for carriers and agents.

A subscription to the daily and Sunday papers for one year counts for 8,500 votes. Subscriptions for less terms count in a carefully graduated scale down to 100 votes for one month's subscription to the daily alone.

Not Limited In Territory.

The districts are not pitted against each other. Contests are on an absolutely equal footing. All you have to do to win is to get more votes than any other contestant in your own neighborhood. You are not limited to your own neighborhood in taking subscriptions or obtaining vote coupons, but can have votes credited to you for coupons or subscriptions received from your friends regardless of where they live.

Meanwhile, do not overlook your opportunity to enjoy a play at the Atlanta Theater free of all cost.

Miss Billy Long is playing there you know. This week the attraction is "The Butterfly on the Wheel," an attraction which made a profound sensation in New York.

The Georgian and American have no seats for this week's performances, but we have watched the production carefully in order to be able to tell our readers what they may expect from the company.

We are glad to be able to announce that the stock company headed by Miss Long demonstrates that it is capable of giving a splendid production of the most trying play. Attractions as strong and stronger than "The Butterfly on the Wheel" are booked for succeeding weeks, and, without reservation, we can promise our readers the opportunity of seeing as good theatrical attractions as it ever has been the good fortune of Atlanta to enjoy.

Remember, there is no contest for theater seats. Simply clip the coupons from Thursday, Friday and Saturday issues of The Georgian and next Sunday's American, mail them in, and get a reserved seat in the best part of the house.

NEW TORPEDO BUOY WILL SAVE NAVY MUCH MONEY

NEWPORT, April 29.—Hospital Steward Clement Duchesney of the torpedo cruiser Montgomery, has invented a buoy that can be attached to a torpedo without interfering with its progress after it is fired. If the torpedo does not come to the surface the buoy is liberated.

This will save the navy much money. During practice each year lost torpedoes are recovered only after much trouble and often by paying rewards to fishermen.



RACES

HAVRE DE GRACE RESULTS.

First—Selling, two-year-olds, 4½ furlongs: Char, Cannell, 102 (Snider), 16, 4, 6-5, won; Bulgar 103 (Turner), 9-20, 1-5, out; Lennie D, 103 (Hoffman), 12, 5-2, 4-5. Time :56. Also ran: Wanita, Dragon Fly and Col. C.

Second — Selling, two-year-olds, 5½ furlongs: Henpeck 95 (Snider), 5, 8-5, 9-10, won; Brynary 115 (Butwell) 13-10, 1-2, 1-5; Couer d'Alene 95 (Nathan), 10, 3, 8-5. Time 1:10. Also ran: Paris Queen, Mary Scribe, Lawsuit, Chilton Dance.

Third—Handicap, three-year-olds, 5½ furlongs: Caughill 122 (Turner), 6, 2, 4-5, won; Springboard 108 (Butwell), 3-2, 3-5, 1-4; Grover Hughes 116 (Burns), 7, 5-2, even. Time, 1:08 4-5. Also ran: Palanquin, Penobscot and Joe Knight.

Fourth—The Newark Selling stakes, three-year-olds, 1 mile and 70 yards: Donald McDonald 117 (J. Wilson), 11-5, 4-5, 2-5 won; Blackford 111 (Butwell), 4, 8-5, 3-5; Royal Meteor 111 (Musgrave), 2, 4-5, 1-3. Time 1:48. Also ran: Flamma, Merry Lad, Warhorn.

Fifth—Maiden, two-year-olds, 5 furlongs: Mordecai 107 (Butwell), 5-2, 4-5, 2-5, won; Cannock 104 (Turner), 13-5, 6-5, 1-2; Spearhead 106 (Robbins), 20, 10, 4. Time, 1:04. Also ran: John Marshall, Armament, High Priest, Centaur and Galea.

Sixth—Selling, three-year-olds, 6 furlongs: Frank Levy 103 (Wolfe), 11-5, 7-10, 1-3, won; Magazine 105 (Mathews), 7-5, 1-2, 1-4; Tonita 112 (Montour), 12, 5, 2. Time, 1:17. Also ran: Servicence, Bay Thorn, Profile, Eaton, Eddie Graney.

LEXINGTON RESULTS.

First—Purse $500, three-year-olds and up, 6 furlongs: World's Wonder, 112 (Henry), 22.30, 6.00, 4.50, won; Earl of Savoy, 112 (Glass), 3.90, 3.10, second; Tis True, 109 (Brady) 18.10, third. Time, 1:20. Uncle Dick, Gold Color, Peter Grimm, Barna Culla, John G. Weaver and King Box also ran.

Second—Purse $350, three-year-olds, 6 furlongs: Cash On Delivery 104 (Hopkins), 8.40, 4.60, 4.50, won; James Dockery 107 (Dishmon), 72.50, 24.00; Amoret 107 ((Buxton), 6.20. Time 1.17 3-5. Also ran: Three Links, Back Bay, Bonanza, Morristown, Green, Sleeth.

Third—Purse $350, two-year-old maiden fillies, 4 furlongs: Susan B, 112 (Henry), 6.10, 3.30, 2.90, won; Bracktown Belle 112 (Ganz), 3.60, 3.00; Rosa Mundi 112 (Steele), 3.80. Time, :51. Also ran: First Cherry, Woof, Ovation.

Fourth—The Ashland Stakes, three-year-old fillies, 1 mile: Gowell 117 (Borel), 7.10, 3.20, 3.00, won; The Widow Moon 117 (Kederis), 2.60, 2.40; Ballyshe 117 (Ganz), 6.10. Time, 1:47 1-5. Also ran: Old Man, Daisy Platt, Lodona.

LEXINGTON ENTRIES.

FIRST — Selling, three-year-olds, 6 furlongs: Volita 100, Lady Lightning 105, Tillie's Nightmare 105, Just Red 105, Charley Strauss 109, Grif 110.

SECOND — Selling, two-year-olds, 4½ furlongs: Banjo Jim 104, Caro Nome 104, Ida Lavinia 107, Cooster 108, Marta Mac 110, Harwood 118.

THIRD —Purse, three-year-olds, 1 mile: Weyanoke 108, Strenuous 103, Flying Tom 104.

FOURTH—Selling, two-year-olds, 4½ furlongs: Attica 104, Ada 108, Mesbach 107, Jumella 107, Old Ben 108, Free Trade 108.

FIFTH—Purse, two-year-olds, 4½ furlongs: Dr. Samuel 108, Candy Box 109, xBrigs Brother 109, Abednego 112, Natchez 112, The Foreman 112, xBird Man 112, Father Riley 112, Holton 112, Indolence 112, Kaintuck 112. —x-Bradley entry.

SIXTH — Selling, three-year-olds, 6 furlongs: Lauretta Stolworthy 97, Batouch 99, Marshon 99, Thesteres 102, Senator James 102, Booby 102, Shawnee 104, Oriental Pearl 104, Praetorian 106, Rash 106, Sir Offenback 104.

Clear; track heavy.

CARRY ANTI-FRAT FIGHT AT MERCER TO FACULTY

MACON, GA., April 29.—The fight of the "frats" of Mercer University against the Greek letter fraternities will be carried to the faculty and possibly to the trustees. A petition, signed by every non-fraternity student, asking for the inhibition of the societies at Mercer, this week will be presented to the officials.

CRACKERS LOSE AND DROP TO SECOND PLACE

Braday and Beck Hook Up in Pitchers' Duel; Perry's Hit Scores Run.

By Percy H. Whiting.

PONCE DE LEON BALL PARK, April 29.—The Vols trimmed the Crackers here this afternoon in the final game of their series by a score of 2 to 0.

Brady and Beck were the rival twirlers and both showed elegant form. Perry's double in the opening inning scoring Goalby after two were out gave the visitors the first score of the game.

In several of the innings both teams went out in one-two-three order. Bill Smith sent Kernan to left field in place of Bailey, while Williams was again at short.

As Mobile trimmed Memphis this afternoon the Gulls are now in first place, while Atlanta drops to second.

THE GAME.

FIRST INNING.

Daley popped out to Williams. Goalby walked. Callahan flied to Long. Goalby stole second. Perry doubled to left center and Goalby tallied. Schwartz flied to Welchonce. ONE RUN, ONE HIT.

Agler out, Beck to Schwartz. Alperman singled past Beck and stole second. Welchonce out, Goalby to Schwartz, and Alperman took third. Smith out, Perry to Schwartz. NO RUNS, ONE HIT.

SECOND INNING.

Young singled between Agler and Alperman. Lindsay flied out to Kernan. Noyes also popped to Kernan. Beck flied out to Welchonce. NO RUNS, ONE HIT.

Long out, Lindsay to Schwartz. Williams popped to Schwartz. Kernan filed to Callahan. NO RUNS, NO HITS.

THIRD INNING.

Daley grounded to Agler. He and Brady went wrong on their signals and neither man covered the bag. The result was that Daley was safe at first. Goalby sacrificed, Brady to Agler, Daley going to second. Callahan popped out to Agler. Perry out, Williams to Agler. NO RUNS, ONE HIT.

Graham hit one to Perry, who knocked it down and threw him out at first. Brady, after hitting a lot of fouls, finally lifted one that Noyes caught. Agler grounded to Goalby, who made a fine stop and throw, retiring him at first. NO RUNS, NO HITS.

FOURTH INNING.

Schwartz grounded out, Alperman to Agler. James was out, Brady to Agler. Lindsay popped to Welchonce. NO RUNS, NO HITS.

Alperman out, Goalby to Schwartz. Welchonce fouled out to Perry. Smith filed to Young. NO RUNS, NO HITS.

FIFTH INNING.

Noyes walked. Beck grounded to Brady and Noyes was forced at second to Williams. Daley singled to right and Beck went to third. Daley tried to take second and Williams dropped the throw, and Daley was safe. Goalby hit to Smith and Beck was put out in a chase, from Smith to Graham to Smith to Graham. Goalby was out trying to make second, from Graham to Alperman. NO RUNS, ONE HIT.

Long flied out to Daley. Williams popped out to Schwartz. Kernan followed suit. NO RUNS, NO HITS.

SIXTH INNING.

Callahan fanned. Perry went out, Williams to Agler. Schwartz flied to Welchonce. NO RUNS, NO HITS.

Graham singled to right. Brady fanned. Agler popped to Lindsay. Alperman hit a Texas leaguer back of second and Graham went to third. Welchonce grounded out to Schwartz. NO RUNS, TWO HITS.

SEVENTH INNING.

Young walked. Lindsay singled to center, Young tried to take third on the hit and was out, Welchonce to Smith. Noyes grounded to Smith. Lindsay was out at second to Alperman and Noyes was doubled at first to Agler. NO RUNS, ONE HIT.

Smith out, Lindsay to Schwartz. Long bounded one down the first base line and was out, Noyes to Schwartz. Williams out, Perry to Schwartz. NO RUNS, NO HITS.

EIGHTH INNING.

Beck out, Williams to Agler. Daley walked. Goalby lined to Williams and Daley was doubled on first to Agler. NO RUNS, NO HITS.

Kernan popped out to Goalby. Graham out, Beck to Schwartz. Brady walked. Fleharty stepped out to warm up. Agler was walked, forcing Brady to second. Alperman flied to Young, who made a long running catch. NO RUNS, NO HITS.

NINTH INNING.

Callahan singled to center. Perry sacrificed, Brady to Agler. Schwartz singled to left, and Callahan scored. Young fanned. Lindsay fanned. ONE RUN, TWO HITS.

Welchonce out, Goalby to Schwartz. Smith was safe on Lindsay's boot of his grounder. Long popped to Callahan. Williams singled to center, and Smith went to third. Dunn, batting for Kernan, flied to Young. NO RUNS.

Martin in England, His Family's Theory

Special Cable to The Atlanta Georgian.

LONDON, April 29.—Fresh developments are expected in the mystery surrounding the disappearance of Joseph W. Martin, of Memphis, Tenn., as the result of an advertisement in The London Times to-day.

This ad, which appeared in the "personal column," said that it is of the utmost importance that Mr. Martin communicate with his brother. The insertion of the ad in a London newspaper would indicate that Martin's family believes Mr. Martin is still in England and that he is voluntarily hiding.

BASEBALL

VOLUNTEERS .	100	000	001	-	2
CRACKERS	000	000	000	-	0

VOLUNTEERS—	AB.	R.	H.	PO.	A.	E.
Daley, lf	3	0	2	1	0	0
Goalby, 2b	1	1	0	1	4	0
Callahan, cf	4	1	1	2	0	0
Perry, 3b	3	0	1	1	3	0
Schwartz, 1b	4	0	1	16	0	0
Young, rf	3	0	1	3	0	0
Lindsay, ss	4	0	1	1	2	1
Noyes, c	2	0	0	2	1	0
Beck, p	3	0	0	0	2	0
Totals	27	2	7	27	12	1

CRACKERS—	AB.	R.	H.	PO.	A.	E.
Agler, 1b	3	0	0	10	0	0
Alperman, 2b	4	0	2	2	2	0
Welchonce, cf	4	0	0	4	1	0
Smith, 3b	4	0	0	1	2	0
Long, rf	4	0	0	1	0	0
Williams, ss	4	0	1	3	4	1
Kernan, lf	4	0	0	2	0	0
Graham, c	3	0	1	4	1	0
Brady, p	2	0	0	0	4	0
Totals	32	0	4	27	14	1

SUMMARY.

Two-base Hits—Perry. Double Plays—Smith to Alperman to Agler; Smith to Graham to Alperman; Williams to Agler. Struck Out—By Brady, 1; by Beck, 1. Bases on Balls—Off Brady, 3. Sacrifice Hit—Goalby. Umpires—Klem and Breitenstein.

SOUTHERN LEAGUE

AT NEW ORLEANS—
MONTGOMERY ..... 1 1 1 1 . . . . - . .
NEW ORLEANS ..... 1 0 1 0 . . . . - . .
Bagby and Gribbens; Swindell and Yantz. Umpires, Hart and Fifield.
AT BIRMINGHAM—
CHATTANOOGA ..... 0 0 1 0 0 . . . . - . .
BIRMINBHAM ..... 0 0 0 0 0 . . . . - . .
Covelesk ie and Street; Thompson and Dilger. Umpires, Pfenninger and Stockdale.
AT MEMPHIS—
MOBILE ..... 0 1 0 0 0 1 1 . . - 3 3 1
MEMPHIS ..... 0 0 0 0 1 0 1 . . - 2 6 2
Berger and Brown; Parsons and Snell. Umpires, Rudderham and Wright. Called by agreement.

NATIONAL LEAGUE

AT BROOKLYN—
NEW YORK ..... 000 000 000 000 6 - 6 9 3
BROOKLYN ..... 000 000 000 000 0 - 0 8 1
Mathewson and Meyers; Rucker, Stack and Miller. Umpires, Rigler and Byron.
AT CHICAGO—
CINCINNATI ..... 1 0 0 0 0 0 0 1 0 - 2 7 3
CHICAGO ..... 3 0 0 0 1 2 0 1 X - 7 8 2
Benton, Fromme and Clark; Cheney and Archer. Umpires, Brennan and Esson.

Pittsburg-St. Louis not scheduled.
Philadelphia-Boston game off; rain.

AMERICAN LEAGUE

AT DETROIT—
CHICAGO ..... 2 0 0 1 0 1 0 0 0 - . . .
DETROIT ..... 0 0 2 0 0 0 0 2 0 - . . .
White and Easterly; Hall and Stanage. Umpires, Evans and Hildebrand.

All other games off, rain.
Only three scheduled.

Officials of County Schools Open Meet

Gov.-Elect Slaton and Mayor Woodward Among Speakers to Welcome Delegates Here.

The annual convention of the county school officials opened in Taft Hall of the Auditorium-Armory today. Governor-elect John M. Slaton, J. G. Woodward, Mayor, and Superintendent E. C. Merry, of the Fulton County schools, made the welcome addresses.

The meeting will conclude Thursday and be followed by the convention of the Georgia Educational Association. The first session will be held Thursday evening at 8 o'clock and the last Saturday morning at 9 o'clock.

Wedding Held Up 2 Hours By Jinx

Augustans Go to Justice When Only Minister Available Refuses to Marry Divorcee.

Mr. and Mrs. A. L. Campbell to-day are speeding West on a marriage tour which began last night after hours of delay, because every Atlanta minister was attending the Sociological Congress.

From 5 until 6:30 o'clock their search was thorough and diligent—from one church and parsonage to another, while a crowd of friends followed. Finally Rev. C. T. A. Pise was located at his home, 19 Brown Place.

"Now," laughed Miss Hadley, the bride, "we'll soon be happily married."

"No such luck," said the Jinx, who had been in the wedding party for more than an hour.

INTERNATIONAL LEAGUE

AT JERSEY CITY.
NEWARK—
0 0 1 0 0 1 0 3 0 - 5 8 0
JERSEY CITY—
0 0 0 0 0 0 0 0 0 -0 10 3
Atchison and Smith; McHale and Crisp. Umpires, Finneran and Quigley.

Buffalo-Baltimore game off; rain.

Other games not scheduled.

AT TOLEDO.
MILWAUKEE—
1 0 0 0 0 0 . . . . - . . .
TOLEDO—
0 1 0 0 0 0 . . . . - . . .
Slapnicka and Hughes; Collamore and Hughes. Umpires, Westervelt and Irwin.

AT INDIANAPOLIS—
KANSAS CITY—
0 0 4 0 0 1 0 . . . . - . . .
INDIANAPOLIS—
2 0 0 0 1 0 3 . . . . - . . .
Morgan and Krichell; Ashenfelder and Colton. Umpires, Johnston and Connolly.

AT LOUISVILLE—
MINNEAPOLIS—
0 0 4 1 0 0 0 . . . . - . . .
LOUISVILLE—
2 0 0 0 0 0 0 . . . . - . . .
Mogudge and Smith; Woodburn and Clemons. Umpires, Murray and Handiboe.

AT COLUMBUS—
ST. PAUL—
1 0 0 0 0 0 0 3 . . . . - . . .
COLUMBUS—
2 0 0 0 0 0 1 4 . . . . - . . .
Walker and James; McQuillen and Smith. Umpires, Chill and O'Brien.

SOUTH ATLANTIC LEAGUE

AT ALBANY.
JACKSONVILLE—
1 0 0 0 0 0 . . . . - . . .
ALBANY—
1 0 0 2 3 0 . . . . - . . .
Wolf and Wells; Wilder and Smith. Umpire, Barr.

AT COLUMBUS.
CHARLESTON—
0 0 0 1 2 0 0 0 0 -3 7 1
COLUMBUS—
0 1 0 0 0 0 0 1 0 -2 10 2
Ridgeway and Menefee; Morrow and Krebs. Umpires, Moran and Glattz.

AT SAVANNAH.
MACON—
0 0 0 0 0 0 1 0 0 -1 3 2
SAVANNAH—
0 2 2 0 0 0 0 2 X -6 10 4
Martin and Humphreys; Adams and Gelbel. Umpire, Pender.

COLLEGE GAMES

AT ATHENS.
VANDERBILT—
0 0 0 0 0 0 0 0 0 -0 3 4
GEORGIA—
1 0 0 2 1 4 1 0 0 -9 10 1
McClure and Brown; Corley and Hutchens. Umpire, Bausse.

AT MACON.
SEWANEE—
0 1 1 0 0 1 . . . . - . . .
MERCER—
0 0 0 0 0 0 . . . . - . . .
Gordon and Dinkins; Roddenberry and Irwin. Umpire, Derrick.

Foe of Steel Trust Is Now a Bankrupt

Coatesville, Pa., Publisher Who Bared Pool Says He Is Victim of Revenge.

WASHINGTON, April 29.—S. B. Kauffman, owner of the Coatesville (Pa.) Daily Union, who gave the Stanley Steel Investigating Committee evidence of the steel plate pool, is now a bankrupt.

At the time he unwillingly testified that the pooling agreement had been printed in his shop Kauffman told Representative Stanley he would be driven out of business.

Kauffman's paper was sold by the Sheriff. He says advertisers withdrew, coerced by Steel Trust influences. He has filed complaint with Representative Stanley.

WE HAVE STRANGLER OF MARY PHAGAN, IS CHIEF LANFORD'S ASSERTION

"Deed Lies Between the Negro Night Watchman of Factory and Manager," Says Head of Detectives. Frank Placed In Cell at Station.

Late this afternoon Chief of Detectives Lanford made this important statement to a Georgian reporter: "We have the strangler. In my opinion the crime lies between two men, the negro watchman, Newt Lee, and Frank. We have eliminated John Gantt and Arthur Mullinax."

It was said that Frank was being put through the "third degree" this afternoon.

The negro also was severely "swetaed."

Chief of Detectives Lanford told The Georgian to-night that the evidence points to one of two men as the strangler who garroted and killed Mary Phagan.

Leo M. Frank, the young superintendent, and Newt Lee, the negro night watchman at the National Pencil Company factory, are the men he names.

"On eof these men is guilty," declared Lanford.

"Which one it is we will know within a few hours. The solution of the great strangling mystery is very near.

"We have eliminated Mullinax, Gantt and Bailey from suspicion."

The detectives are practically certain that Mary Phagan never left the pencil factory after she got her pay envelope from Frank Saturday noon.

Wtih hours of ceaseless investigation and inquiry they have been utterly unable to trace her away from the factory after she entered there Saturday noon.

Every known acquaintance that she had has been interviewed. None of them saw saw her on the street Saturday night, although she said she was going to see the Memorial Day parade.

Bloody Shirt in Negro's Home

A blood-stained shirt, which the detectives say they found at the home of Lee, was shown to the negro this afternoon in an effort to break him down.

The negro admitted the shirt was his, but declared that he had not seen it before for two years.

Lee was under a grueling fire of questions all day. Shortly before Superintendent Frank was brought to the station Detective Black came from the home of Lee. He carred a package under his arm. He would not divulge its contents, but very soon after it was obtained Frank was under arrest and Lee was confronted with the garment.

There was an unconfirmed rumor that Lee had broken down and given most important information to the police.

Detective Black and Harry Scott, Pinkerton man, left police headquarters at 2:30 for West End to arrest a negro woman friend of the black prisoner. The net was evidently being tightened about Newt Lee, the night watchman.

Superintendent Leo M. Frank, head officer of the National Pencil Company, was taken from the factory shortly before noon by Detective Black and Harry Scott, of the Pinkertons.

The police say that Frank is not under arrest, that he was put under police guard for his own personal safety, and that there are no charges against him.

Why, then, did the police act?

There must be some reason other than the man's personal safety, under consderation. Frank has not yet figured as of importance in the case.

Attorney Barred, Then Admitted

Luther Z. Rosser, attorney for Frank, endeavored to see his client. The police refused to let him do so.

Why?

Lawyer Rosser retired hastily declaring he would apply to Judge Bell for a writ of habeas corpus for his client, and would thus take him out of the control of the police.

Later, when Rosser's determination to fight for Frank became known, Chief Beavers admitted that the exclusion of Rosser "was a mistake," that the police orders had been taken too literally, and Rosser was then permitted to talk to his client. Rosser abandoned his plan to sue out a writ of habeas corpus.

The police "explanation" only added mystery to mystery, and really explained nothing.

When Rosser reached the police station he was told that

FACTORY HEAD TAKEN INTO CUSTODY; LAWYER, BARRED, LATER ADMITTED TO CLIENT

Continued From Page One.

strict orders had been given against anyone seeing Frank.

If Frank was not under arrest, by what right was his lawyer forbidden to see him?

As soon as the police station was reached Frank was taken at once into the detectives' office and the doors were barred against all.

The detectives would say nothing of what took place behind the closed doors. The detective office is on the third floor. At the bottom of the stairs on the second floor Call Officer John West was stationed to bar all who attempted to go to the floor above.

Frank To Be Kept Under Guard

It was learned late this afternoon that Frank will be held on the technical charge of "suspicion." He will not be placed in a cell, but he will be under guard. An extra policeman will be employed to keep watch over the factory superintendent in the police station and Frank will pay for the services of this man.

Luther Z. Rosser, counsel for Frank, would not make a definite statement this afternoon as to his plans for obtaining the freedom of his client. He said that he would institute proceedings if he considered Frank was being held an unnecessarily long time.

At the same time that the Frank proceedings were under way Gober & Jackson, attorneys for J. M. Gantt, also in custody in connection with the crime, made formal application for a writ of habeas corpus before Judge Bell and a hearing was set for 4 o'clock this afternoon.

Frank previously had been questioned by the police. He was brought to the station Monday morning in company with his attorneys and there made a lengthy and detailed statement to the detectives.

The authorities had announced they believed Frank had no knowledge of the crime. Their sudden action to-day appears to be freighted with great significance in view of the fact that they have already quizzed him as to all he knew in connection with the affair.

At the factory of the pencil company reporters were suddenly excluded.

"We've been harassed enough by the reporters of the newspapers," was the explanation volunteered by Ed Montag, in charge. "This plant has had all the notoriety it wants."

In the working ranks of the National Pencil Company is believed to be the last hope of solving the great strangling mystery. If these workers are barred to the press and to the public and admission is denied to the factory, those in authority have effectually closed one of the most important avenues for the solution of the crime.

Frank Last in Building

Frank, to a Georgian reporter, just before his arrest, said:

"No one is more anxious to learn of the whereabouts of Mary Phagan Saturday afternoon and night than I am. The company is exerting every effort to get information and has employed a Pinkerton detective to work on the case. Officials of the company also thought it best to retain counsel to assist in the investigation, while every one of the foremen and head men about the factory is endeavoring to find out if any of the employees know anything.

"I deeply regret the carelessness shown by the police department in not making a complete investigation as to finger prints and other evidence before a great throng of people were allowed to enter the place.

"The affair is exceedingly embarrassing to me. To know that the authorities even felt that they should detain me for a while and question me leaves a bad taste, and I am doing everything possible to locate the guilty man."

Arthur White and Harry Denham, the last two workmen in the factory plant the day of the tragedy, declared to The Georgian that when they left the building shortly after 3 o'clock in the afternoon Superintendent Frank was the only man remaining.

White's statement follows:

"Denham and I went to the factory to work on Saturday, although it was a holday. We left shortly after 3 o'clock in the afternoon.

"We punched our time at exactly 3:10 o'clock.

"On our way out I stopped in Mr. Frank's office and borrowed two dollars of him. Denham went in with me. Neither of us saw anyone else in the building. When we left Frank was the only person remaining.

Saw Gantt in Pool Room

"Denham and I stayed together most of the afternoon, and in the evening we went to the Globe pool rooms on Broad Street, near Marietta. We had been in there a little while when I saw John Gantt come in. He did not play, but sat down and watched the game.

"In a little while we went out, but returned in a few minutes and stayed until after 10 o'clock. Finally he said that he guessed he would go home, and that was the last I saw of him."

Denham's statement is substantially the same. He said that he saw no one else in the factory aside from his fellow workman, White, and Superintendent Frank.

Mrs. Leo Frank, wife of the superintendent of the pencil factory, declared to-day before the arrest that her husbnad was anxious to do everything in his power to clear up the Mary Phagan mystery and regarded the feeling against him as totally unwarranted.

"I do not care to go into any of the details of the crime," said Mrs. Frank. "My husband is at the office and is perfectly competent to give out all information. Any knowledge I have of the affair I got from him.

"All that I know is that he is doing everything to solve the mystery. He has engaged detectives and is personally investigating many of the clews."

An investigation was conducted at the plant of the pencil factory this afternoon in an effort to find some employee who positively had seen the Phagan girl after she drew her pay Saturday noon at the office of Superintendent Frank. The canvass of employees was made under the direction of Frank himself.

Mrs. Leo M. Frank, wife of the factory superintendent; his father and brother called at the police station this afternoon to aid the closely guarded Frank.

They were not given admittance at once, as Frank was undergoing an examination in the office of the detectives. They were taken to the office of Probation Officer Coogler, where they waited.

Restraining her tears with difficulty, Mrs. Frank declared her belief in the entire innocence of her husband. She preferred not to talk at length of the case and said that it had not been discussed in their home.

She broke down several times while talking and burst into tears, but recovered herself and contnued the conversation.

"My husband is absolutely innocent and able to take care of himself in the matter," she said. "I would rather that any statements should come from him. We discussed the matter hardly at all in our home."

Mrs. Frank is a striking appearing woman of about 30 years. With her were her father, E. Selig, 68 East Georgia Avenue, of the West Disinfectant Company, and a brother-in-law, A. E. Marcus, of the Marcus Clothing Company.

Frank's Rise in Company Rapid

Frank is 27 years old and has been married three years. His wife was Miss Lucile Selig. Frank and his wife live with her father at 68 East Georgia Avenue.

Frank was induced to come to Atlanta about five years ago by his uncle, E. M. Frank, of this city. He formerly lived in New York, and was in the employ of the Sturdevant Fan Company. He is an expert mechanic and his rise has been rapid with the National Pencil Company. Coming here in a minor capacity, he was not long in being promoted to a position of authority. A short time later he was made superintendent.

YOUTH HELD IN PHAGAN CASE

John M. Gantt, held in connection with the investigation of the strangling of little Mary Phagan in the National Pencil Factory. Here Gantt is shown reading the warrant for his arrest on a charge of murder. He stoutly denies any connection with the crime. An alibi story, told by his sister, may clear him of suspicion.



TO CONDUCT PRAYER MEETING.

Rev. John S. Purser, of the West End Baptist Church, will conduct the Wednesday evening prayer service at the First Baptist Church this week. Dr. Daniel, the pastor, is conducting revival services in Griffin, Ga.

PRESSED BY DEBTS, ENDS LIFE.

GADSDEN, ALA., April 29.—Ernest Owell, 35 years old, despondent because his creditors were demanding settlement, swallowed arsenic and was found dead early to-day near his home in Marshall County.

SCHOONER IS WRECKED OFF THE FLORIDA COAST

SAVANNAH, GA., April 29.—The United States cutter Yamacraw has returned from a cruise along the Florida reefs, bringing definite news of the fate of the schooner Alice Holbrook.

The Holbrook pounded to pieces upon the Florida coast. The schooner and cargo are a total loss.

REWARD OF $1,000 URGED BY MAYOR

Brown Offers $200 for Capture of Slayer—C. C. Jones Also Gives $100.

Governor Joseph M. Brown to-day offered a reward of $200 for the apprehension and conviction of the murderer of little Mary Phagan and Mayor James G. Woodward issued a call for a special meeting of Council for tomorrow morning at 10 o'clock, urging a $1,000 reward.

Governor Brown's decision was reached on receipt of the following letter from Solicitor Hugh M. Dorsey:

"From the best information obtainable, it is my belief that the circumstances surrounding the death of little Miss Mary Phagan indicate a most brutal murder, probably attended with another horrible and detestable crime.

"The officers of the local police and detective departments seem to be using their best efforts toward the solution of the mystery, but I believe it advisable to ask that you offer a reward for the apprehension, with evidence to convict, of the guilty party."

The Mayor's message follows:

"To the General Council, City of Atlanta:

"Gentlemen—The General Council of the city of Atlanta is hereby called to convene in special session to-morrow morning at 10 o'clock, April 30, 1913, to take cognizance, in an official way, of that most brutal crime that was committed in this city on last Saturday night.

"I think it is proper that the city government should take some befitting action as regards this most deplorable matter, which, as it is, is liable to cast unenviable criticism upon the name of our fair city, and I would suggest that your honorable body offer a suitable reward of not less than $1,000 for the capture of the brute or brutes that committed such an outrageous crime. I feel satisfied that every taxpayer of this city will heartily co-operate in indorsing the action of the Mayor and General Council in offering this reward. Respectfully submitted,

"J. G. WOODWARD, Mayor."

PASTOR PRAYS FOR JUSTICE AT GIRL'S FUNERAL

Mother and Aunt of Mary Phagan Swoon at Burial in Marietta This Morning.

A thousand persons saw a minister of God raise his hands to heaven today and heard him call for divine justice.

Before his closed eyes was a little casket, its pure whiteness hid by the banks and banks of beautiful flowers.

Within the casket lay the bruised and mutilated body of Mary Phagan, the innocent young victim of one of Atlanta's blackest and most bestial crimes.

The spirit of the terrible tragedy filled the air. An aunt of the strangled girl suddenly screamed, fell over in her seat and was carried from the church in a swoon from which she did not fully recover for hours.

The stricken mother collapsed and it was feared that her condition might become critical.

The scene was in the Second Baptist Church at Marietta, where Mary Phagan had lived when she was a child of only three or four years. An immense crowd was at the station when the funeral train arrived at 10 o'clock. Many of them were young people who had played about with the strangled victim when she had lived there years before.

Mother Collapses at Station.

Just as Mrs. W. J. Coleman, mother of Mary, was being helped into a cab, the pure white coffin was lifted from the car. Mrs. Coleman saw it and the single glance was sufficient to awake afresh the torrent of fearful memories.

She screamed and fell into the arms of her husband. It was some time before she could be taken to the church to witness the rites over her daughter whose life had been sacrificed to the brutality of some man.

"Nearer, My God, to Thee," sang the choir when the little casket was borne into the church and carried forward, where it was covered with flowers.

Rev. T. T. Linkus, of the Christian Church at East Point, whose Sunday school Mary had attended in the earlier years of her laughing, happy childhood, was the minister.

"May God bring the man guilty of this terrible crime to justice," was the supplication of the minister as he raised his hands above him.

"May God aid the officers of the law in detecting and bringing behind the bars such a man," he continued.

Aunt Screams and Faints.

His words were interrupted first by the sobs of one member of the family and then by another. Miss Lizzie Phagan, an aunt of the strangled girl, uttered a piercing scream. She was unconscious when those by her picked her up. She was taken home in a carriage and Dr. W. M. Kemp was called. He had great difficulty in reviving the grief-stricken woman.

W. J. Phagan, the girl's aged grandfather, sat with his white head bowed in sorrow. The tears ran down his furrowed cheeks unheeded. He was utterly broken and crushed by the calamity which had visited him and his family in his last years.

All the way from New York, where he was on board one of the United States battleships, came Benjamin Phagan to witness the tragic funeral of his innocent young sister. With him were his brothers, Joshua and Charles, and his sister, Ollie Phagan.

A sad procession moved to the little cemtery where the coffin was lowered into the grave that had been prepared. Mrs. Coleman collapsed again at the grave and it is greatly feared that she will be seriously affected by the ordeal through which she has passed.

Anarchy Reported In Mexican Capital

300 Refugees Arriving in New Orleans Say Battle in City Is Imminent.

NEW ORLEANS, April 29.—Mexico City is in a state of anarchy, according to 300 Mexican and American refugees who arrived here by boat from Vera Cruz to-day.

They left the city, fearing a battle was imminent. More than 100 of those who fled from the Mexican capital were compelled to sleep in the hold of the vessel. They said an exodus from Mexico City had been going on for several days.

SCRANTON, PA., DYNAMITE PLOTTER'S BOND APPROVED

CHICAGO, April 29.—Michael J. Hanon, of Scranton, Pa., will be released from the Federal prison at Leavenworth, Kans., to-morrow.

Supersedeas bonds to the amount of $30,000 were approved in United States Circuit Court here to-day. Hanon was convicted in Indianapolis of being a party to the dynamite conspiracy.

Start Tifton Postoffice.

TIFTON.—James Devault, of Canton, Ohio, who has the contract for building the Tifton postoffice, is here to begin work. Devault got the contract last week for $47,500.

STEPFATHER OF DEAD GIRL OUTSPOKEN AGAINST LEE

That Mary Phagan never left the factory after she entered it at 12:15 o'clock Saturday, the day of her murder, and that she was killed and her body dragged into the basement by the negro night watchman, Newt Lee, now in jail, is the firm belief of the child's stepfather, W. J. Coleman, and other members of her family.

As for Arthur Mullinax, former street car conductor, held on suspicion, Mr. Coleman told a Georgian reporter he thought him innocent of the crime. He was also very doubtful if J. M. Gant, ex-bookkeeper for the pencil factory, where the girl worked, had anything to do with her murder or knew anything about it.

"If the negro watchman did not kill the child, how would it have been impossible for him to hear her screams going on in the building?" he asked. "A livery stable man next door heard them, and it would have been much easier for the watchman to. If the black did not do it himself, then he must have known something about it, and who the person was who did it."

Outlines Theory of Murder.

Then, in broken tones, for he had just returned from making all arrangements for taking the girl's body to Marietta, Ga., to be buried, he outlined his idea of how she met her death.

"When Mary turned from the window after receiving her money," he said, "I think that, instead of going directly out, she went to the dressing room, perhaps for a drink of water, as one of the notes found said. Superintendent Frank, missing her when he came out and supposing she had left the building, locked her in. The negro watchman must have seen her go into the dressing room, and a little later seized her and gagged her."

Later developments in the story go to show that the spot where the child's hair was found caught on a steel lathe was not the scene of her struggle with her assailant. In the dressing room, it was said by a member of her family, there were plain evidences that the attack was made. She was also gagged in the room, for a strip of her new lavender dress was cut off from the front and bound around her mouth to keep her from screaming.

Ribbon Found Near Boiler.

Another bit of evidence, it was said, that went to throw added suspicion on the black was a bow of the child's blue ribbon and a handkerchief found down near the boiler where he constantly stayed.

"The negro evidently kept the child in the factory all day," Mr. Coleman said, "and was afraid to attack her until midnight for fear she would scream or somebody would come. He may or may not have knocked her senseless from the first, or he may have tied her. I do not know, but when Gant entered the shop it is more than likely that he knew nothing of the girl's presence there and simply went up and got his shoes, as he said, and went out again.

"All this about Mary having been seen on the street at midnight or at any other time after 12 o'clock in the day I do not think can be true. I believe she remained all day in the building. After the negro did the work, he was afraid to leave or not to notify the police, which would make appearances worse for him. Therefore he called the officers."

Now Clears Mullinax.

Mr. Coleman said he had at first given credence to a report that Mary had come home at 6 o'clock Saturday afternoon, and that Mullinax, meeting her as she got off of the car, had taken her back to town with him. This report, Mr. Coleman said, turned out to be untrue. The conductor had made a mistake, and the girl Mullinax was with was Miss Pearl Robinson, of Bellwood, as he swore in jail.

This was corroborated by the conductor himself, J. C. Horne, 11 Coral Place, on whose car the reporter rode out to the Coleman home on Lindsay Street. The conductor said that Mullinax and Miss Robinson had taken his car out and, knowing Mullinax, he had talked with him and the girl, who at that time he thought was Mary Phagan. When Mullinax and Miss Robinson reached their corner Mullinax remarked that it was a bit chilly and he was going home to build a fire. It was later that they returned to the theater, the conductor said, but on whose car he did not know.

WRITING TEST POINTS TO NEGRO

Experts Declare Note Written by Lee Resembles That Found Near Slain Girl.

Handwriting experts said to-day that they were able to determine a resemblance between the handwriting of Newt Lee, the negro watchman in the National Pencil factory, and that in the mysterious notes found by the body of Mary Phagan in the basement of the factory.

They were of the opinion that the negro wrote both notes, as they asserted that many of the peculiarities in the handwriting of Lee were found in the messages that lay in the dirty basement.

The Georgian already had drawn attention to the probability that the negro wrote the notes, or directed them written to divert suspicion.

That the notes were written to throw suspicion on another was suggested by the wording of one of the notes which, as deciphered by a Georgian reporter, was as follows:

'He told me he wood love me laid down play like the night watch did but that long tall black negro did it by his self."

The theory immediately arose that Lee wrote the notes to turn suspicion on another negro that had been about the building either from himself or from another person he was trying to shield.

Waters To Fight Paving Contract

Atlanta Will Lose $25,000 This Year on High-Priced Asphalt, Commissioner Says.

County Commissioner Tull C. Waters to-day announced he would open a fight on the county's asphalt contracts at the next meeting of the Commission. He said he could not understand why Commissioners Shelby Smith, W. T. Winn and S. B. Turman insisted on higher price material when scientific tests proved it was not better than low priced material.

"Chief of Construction Clayton is right in this controversy," said Commissioner Waters. "Chemical analysis is the proper way to determine the worth of asphalt. Why should the county pay $44 a ton for asphalt when the analyses show we can buy material just as good for $21.75? This would make a difference of more than $25,000 this year."

Commissioner Waters said the Commission did not advertise for bids. The plan to buy the high priced lake asphalt, he said, came to the Board as a written report signed by three members—Commissioners Smith, Winn and Turman.

This was a majority. Although Commissioners Waters and Clifford Anderson protested they were overridden.

NO CHECK YET ON TARIFF BILL TALK

Underwood Permits Free Discussion—Republicans to Offer Flood of Amendments.

WASHINGTON, April 29.—With Democratic Leader Underwood determined to pass his tariff bill at the earliest possible moment, the House to-day plunged into actual consideration of the measure under the five-minute rule.

Underwood still was determined to allow full and free discussion and ample opportunity to offer amendments. He is not disposed to resort to gag rule. It was known, though, that the Democratic leader will resort to a gag as soon as he becomes convinced that an attempt is being made to delay the bill.

The best opinion was that if no resort to a rule is had it will take at least two weeks to complete the reading of the bill. On the other hand, Underwood can force immediate action by making a rule. Some idea of the number of amendments that will be offered can be obtained by the statement of a prominent Republican who declared he had fifty amendments to offer to the chemical schedule alone.

LEGISLATORS PLAY BALL.

COLUMBUS, OHIO, April 29.—Democrat and Republican baseball "bugs" in the lower house of the Ohio Legislature crossed bats at the American Association Park here to-day.

FLOWERS and FLORAL DESIGNS
ATLANTA FLORAL CO.
Both Phones Number 4. 41 Peachtree

ATLANTA THEATER
Matinees Wed. and Sat.
25c
Nights 15c to 50c
ALL THIS WEEK
Except Wed. & Thurs. Nights
Miss BILLY LONG
And Company In
A Butterfly on the Wheel
First Time in Atlanta

LYRIC | This Week | Mats. Tues., Thurs., Sat.
BILLY THE KID
A DRAMA OF THE WEST.
With the Young American Star,
BERKELY HASWELL.

Home Again With Vaudeville
FORSYTH Mat. To-day 2:30 To-night at 8:30
Sophye Barnard--Lou Angler & Co.—Chris Richards — Gaby — Helm Children—Barr & Hope—Muriel & Francis and Others....
NEXT WEEK
Gus Edwards Kid Kabaret

TRAGIC FACE OF STRANGLED MARY PHAGAN---NEW PICTURE STUDIES



A photographic study of the victim in the strangling mystery showing the sad expression in her eyes.

Another picture of the Phagan girl in a studious pose. The child was strikingly pretty and the pictures here shown are from photographs prized by grief-stricken rlatives in Marietta.

Mary Phagan and her young aunt, Mattie Phagan, who was one of the girl's best friends and is heart-broken over the tragedy.

CHARGE IS BASEST OF LIES, DECLARES GANTT, ACCUSED

John Milton Gantt, the accusation of a terrible crime hanging over him, from his cell at police headquarters, has made to-day a complete denial of any connection with the Mary Phagan mur'er in the first formal statement to the public since his arrest in Marietta yesterday afternoon.

The statement, which was given to a Georgian reporter, was said by Chief Beavers to be substantially the same as that taken by the police department stenographer last night for the use of the city detectives.

This remarkable denial, if it is to be given credence, sweeps away a whole train of circumstantial evidence that appeared most strongly to connect him with the brutal tragedy.

He Is Contradicted.

E. F. Holloway, timekeeper for the National Pencil Company, told a Georgian reporter that he had it from Gantt's own lips that he had been out with the Phagan girl.

He never even walked home with the girl, he insists.

Mary Pirk, one of the girls employed with Mary Phagan, told the authorities that she had heard the girls at the factory say that Gantt was in love with Mary and waited to walk home with her frequently.

Gantt declares in his statement that he was at the home of his half-sister, Mrs. F. C. Terrell, 284 East Linden Street, the night that the murder was committed, going there directly from a pool room.

A woman describing herself as Gantt's half-sister, is said by the police to have told two plain clothes men that Gantt was not there when they went to look for him Sunday night; that he had not been there for some time and was on his way to California.

Reverse Statements.

To-day Mrs. Terrell reversed the statement that is said to have been made to the plain clothes men and declared that Gantt not only was there, but slept with her son, Will.

Gantt's statement in full follows:

"I do not deny going to the pencil factory Saturday afternoon. My purpose in going there was to get a pair of shoes I had left there when I quit work there about three weeks ago.

"After getting my shoes from the factory, I walked around town for a time and at about 7:30 in the evening met Arthur White, who works for the pencil company. With him I went to the Globe Pool Rooms on Broad Street, near Marietta.

"I didn't play, but sat down and watched them for several hours, leaving there probably at 10:30 o'clock. I went to the home of my half-sister, Mrs. F. C. Terrell, 284 East Linden Street, where I have been staying and she let me in the house. Mrs. Terrell's husband is superintendent of the Forsyth Building.

Slept All Night.

"I suppose she let me in about 11 o'clock and I went directly to bed. I slept all night until Sunday morning.

"I didn't hear of the murder until Sunday night when I went to call on a young woman with whom I have been going. She is Miss Annie Chambers, of 18 Warren Place. I went there about 8 o'clock Sunday evening.

"Her brother Phil- who works at the National Pencil Company's plant, rushed into the room and said that a girl had been murdered in the basement of the factory. He did not know who it was. That was the very first I heard of the crime.

"I did not learn the horrible details of the murder until I read them in the papers Monday morning.

"I was not trying to escape when I went to Marietta Monday morning. I had bought a crop near Marietta and was going up there to farm. I had made arrangements some time ago with my mother to see her Monday and my trip there was simply to fill that engagement.

Basest Sort of a Lie.

"I would not harm any girl, least of all the daughter of Mrs. Coleman. Ten years ago I knew Mrs. Coleman when she was Mrs. Phagan and lived near Marietta in Cobb County. Mary was just a little girl then about four years old. From the time I knew her then as little more than a toddling child until I went to work in the pencil factory last June I never saw her.

"I never went out with Mary after I started work in the factory. I never walked home with her. I never was any more to her than I was to the 175 other girls at the factory. I spoke to her as I might to any of the others, but that was all.

"The charge that I had any part in her destruction is the basest sort of a lie and an injustice."

Talk of Habeas Corpus.

The determined fight instituted to gain the immediate freedom of Gantt was another of the new features of the most sensational tragedy Atlanta has had in years. Backed by relatives of influence and a family of good repute, Gantt was no more in his cell at police headquarters than an effort to obtain his liberty was started.

"Either give him an immediate preliminary hearing or I will institute habeas corpus proceedings," was the ultimatum delivered to Chief of Detectives Lanford by Judge George F. Gober, member of the law firm of Gober & Jackson, and a relative of the accused man.

"He is an innocent man. He is as guiltless as the babe in arms. He is entitled to an immediate hearing on this terrible accusation that has been made against him. Either this must be granted or I will take a course to obtain his liberty."

As Chief of Detectives Lanford refused the immediate hearing, the authorities awaited in expectancy to observe the success Judge Gober would meet in attempting to carry into execution his bold defiance of the detective force.

The prominence of young Gantt's family added interest to his case. He sides having Judge Gober for a relative, he is the nephew of ex-Representative Samuel R. McClesky, of Cobb County, and his own family is well known and respected. His mother is Mrs. Mary Louise Gantt, whose home is near Marietta. His father, J. L. Gantt, died two years ago. Young Gantt is about 23 years old and single.

Striking Personality.

He has a striking personality. He appears fully four inches above six feet and weights about 185 pounds.

The puzzling testimony of E. L. Sentell, grocery clerk, and E. S. Skipper, of 224 1-2 Peters Street, is receiving the attention of the police to-day.

Sentell remains as positive as ever that it was Mullinax he saw Saturday night with little Mary Phagan. He declares that he had known Mary practically all her life and could not help but recognize her when he met her a few minutes after midnight with a man companion. He has told the police that he said: "Hello, Mary," and that she replied, "Hello, Edgar."

"That's the man," declared Sentell when he was brought face to face with Mullinax.

"That's the man, I'm quite sure," said Skipper, when he saw Gantt.

Neither man was absolutely sure, but each was fairly confident that he had picked the right man. Whether to believe one or the other or neither was the problem that confronted the police when they started their work to-day.

If you have anything to sell advertise in The Sunday American. Largest circulation of any Sunday newspaper in the South.

IS THE GUILTY MAN AMONG THOSE HELD?

Is the murderer of Mary Phagan among the four men who are being held at police headquarters, or is he still at large, either among those still unsuspected or among those who have been severely quizzed by the officers?

The men still in custody are:

1—Newt Lee, negro night watchman, who is thought to know much more about the crime than he has told, but who has not been regarded as the perpetrator;

2—Arthur Mullinax, former street car conductor, for whom a strong alibi has been established, and from whom suspicion is shifting;

3—Geron Bailey, negro elevator boy, who has been held as a material witness, but against whom no evidence has been obtained;

4—J. M. Gantt, former employee of the National Pencil Company, located at the plant on Saturday, and identified as the "man with a little girl on Saturday night." In neither Mullinax's nor Gantt's case do the police place much dependence on the so-called identifications.

SLAYER'S HAND PRINT LEFT ON ARM OF GIRL

Hope for apprehension of the slayer of Mary Phagan has come to the police with the discovery of distinct finger prints, stamped in blood on the sleeve of the dead girl's jacket.

The discovery was made by a Georgian reporter in the course of a minute inspection of the girl's clothes yesterday evening.

The finger prints are on the right arm of the light silk dress. The imprints of two fingers are just below the shoulder, staining purple the lavender of the child's dress and penetrating to the arm, as if they were established at the pressure of powerful fingers grasping her arm.

A third print is that of a thumb, blurred somewhat as with a great pressure, but offering possibilities of analysis. With the discovery of the finger prints, detectives employed in the case believe they hav a tangible clew. The Bertillon system of detection will be brought into play, and suspects will be placed through its unfailing catechism.

The search for other finger prints will be made zealously. Detectives of the Pinkerton agency, several of whom are on the case, are known to affect largely this mode of detection, on the theory that every man has his distinctive finger prints, and that the impressions of the fingers of no two individuals are identical.

The evidence borne in finger prints is regarded as conclusive in modern courts. On this fact the police of Atlanta to-day are hoping more firmly than ever that they will be successful in their trail of the man who killed little Mary Phagan.

Dr. J. W. Hurt, County Physician, conducted last night a close examination of Mary Phagan's body, in the effort to determine the nature of the injuries inflicted by her brutal slayer. He entered alone the chamber in which the dead girl lay, and at the conclusion of his inspection refused to make a report of what he had found out.

SISTER'S NEW STORY LIKELY TO CLEAR GANTT AS SUSPECT

F. C. Terrell, 284 East Linden Avenue, told a Georgian reporter to-day that his wife had declared to him that she did not tell the truth to the detectives and Georgian reporters to whom she had said that she did not know where J. M. Gantt, accused of the murder of pretty Mary Phagan, was on Saturday night.

When seen soon after the discovery of the deed, Mrs. Terrell stated that Gantt, who is her half brother, had left her home where he had been for the past seven years, three weeks ago, presumably to go to California and that she had not seen him since.

"Most certainly he was in his room here Saturday night," declared Mrs. Terrell to a Georgian reporter today. "He came in at 11 o'clock."

"Slept With Me."

"I ate breakfast with Mr. Gantt Sunday morning," said a young woman, an inmate of the Terrell home.

"Yes," said little Willie Terrell, "Mr. Gantt slept with me Saturday night. And I had to wake up at 4 o'clock to get my little brother up to carry my papers and Mr. Gantt was still in bed."

"No, I had not seen Gantt for three weeks," declared F. C. Terrell, brother-in-law of the accused. A moment later, Mr. Terrell said that Gantt had been back in town for four or five days and that he was certainly in his house Saturday night.

"I heard my wife get up and let him in at 11 o'clock," declared Terrell.

A Georgian reporter called at the Terrell residence to find that Mrs. Terrell was in a state approaching a nervous collapse and much excited in her manner. She was vehement in her declaration that Gantt was in bed at 11 o'clock Saturday night.

In a few moments her husband, who is engineer at the Forsyth Building came in, and before seeing his wife was interviewed by a reporter.

Strange Contradictions.

"Yes," said he, "Gantt had been gone three weeks and I hadn't seen anything of him. He was a quiet fellow in his habits, always came home early at nights and we were surprised to hear that he is suspected of this crime.

"The first I heard of it was Monday morning when my brother-in-law, J. N. Gantt at Marietta called me up and told me they had arrested Gantt."

"But did not you just say that the detectives were here at your house Sunday afternoon and had questioned your wife as to Gantt's whereabouts," asked the reporter.

"Yes," was the reply, "but my wife did not tell me anything about the detectives being out here.

"You see my wife has not been well for a long time and she was very nervous and scared and she did not want the detectives fooling around here and she told them a story to keep them from coming again. She admitted to me that she had falsified to them.

"I heard my wife get up at 11 o'clock and let some one in, and she told me it was Gantt."

"I thought you said that Gantt had left here three weeks ago and that you did not know anything about him," volunteered the reporter.

Sure He Came In.

"Oh, no! He had been back here four or five days. He started to California, to Los Angeles, to take a position, but didn't get any further than Memphis. He ran into the floods out there, got tied up and decided to come back.

"Yes, I am sure my wife got up and let him in; I was awake at the time. And I saw him Sunday morning too."

Mr. Terrell declared that he had just left the police station where he had seen and talked with Gantt.

"He's just as cool as a cucumber," said Mr. Terrell, "and he laughs at the idea of his being accused of the murder. He is just as confident of being cleared as if it was already decided."

Keeper of Rooming House Enters Case

J. W. Phillips Thinks Couple Who Asked for Room May Have Been Gantt and Girl.

Was the young woman who, in company with a young man, applied to John W. Phillips, keeper of a rooming house at Forsyth and Hunter Streets at about 11 o'clock Saturday night for a room, Mary Phagan, the little girl who was found murdered the following morning? And was Gantt the man with her?

Phillips was not positive to-day.

He saw the young woman in the morgue at Bloomfield's undertaking establishment, and it is understood he positively identified her to city detectives and the County Solicitor. She looked very much like the young woman, he said, but he would not make the positive statement to a reporter to-day.

He went to police station this morning to see Gantt and declared the prisoner looked much like the man who applied to him for a room.

Bartender Confirms Gantt's Statement

Says Phagan Suspect Left Pair of Shoes in His Place Saturday Evening.

Charles W. McGee, of Colonial Hills, a bartender in the saloon of J. P. Hunter at 38 South Forsyth Street, almost directly across from the National Pencil Company plant, corroborated to-day the story told by J. M. Gantt about leaving a pair of shoes in the saloon from Saurday night until Monday morning.

"The man I judge to be Gantt from the description came into the saloon, but stayed only a short time," said McGee. "I noticed nothing suspicious about Gantt or the man who was with him."

Chicago Theater Will Hold 'Remnant' Sales

Cuts to 50 Cents $2.50 Seats Unsold Hour Before the Performance Begins.

CHICAGO, April 29.—A "remnant" sale of tickets is announced by a leading downtown theater. Hereafter all seats unsold at 1:30 o'clock on matinee days and 7:30 o'clock at night will be sold at 50 cents. The first of the sales will be to-morrow night.

Regular prices range from $2.50 to 75 cents.

Managers of other theaters said the plan would bring about a small advance sale and a jam at the box office an hour before the curtain rose.

ATLANTA HOTEL CLERKS AFTER 1914 CONVENTION

Members of the Southeastern Greeters' Association will gather in Atlanta from four States May 4 to go in a special train to Chattanooga for their annual convention. The association is composed of assistant hotel managers and clerks.

The Atlanta delegation will make an effort to get the 1914 convention for this city.

SLAIN AS HE FORCES ATTENTIONS ON GIRL

CHICAGO, April 29.—While attempting to force his attentions on a girl, Antonio Morosco to-day was killed with an axe. More than a score of persons witnessed the killing. Pasquale Forte, the girl's brother, is being sought as the slayer.

COMING! BASS' MAY SALE
See Big Bargain Ad in Wednesday Georgian

GUILT WILL BE FIXED BY NIGHT, OFFICIALS SAY

Admit Chain of Evidence Is Still Tangled, but Assert Solution Is Near.

Has the murderer of pretty little Mary Phagan slipped the net that the police most carefully spread for him?

Is the author of the crime that shocked the city and State with its terrible brutality still at large?

Is the mystery, as baffling in its myriad conflicting elements as it is revolting in its details, still as far from solution as it was when the beaten and bruised little body of Mary Phagan was found lifeless in a pile of trash and litter in a Forsyth Street basement?

When the city detectives and Pinkertons picked up the twisted skeins of evidence this morning they admitted that they were as badly tangled as when they laid them down after working incessantly upon them until long after midnight.

They are positive, however, that the guilt will be almost certainly fixed before nightfall. It only remains to follow each thread of evidence out to

"To what person will the damning thread lead?" is the question that is holding the entire city in suspense. No other tragedy in years has so gripped the people as this one of the laughing, innocent girl lured to her death.

When the final truth is known will the accusing finger-point of guilt be leveled at—

Newt Lee, the negro night watchman, against whom suspicion was strongly directed to-day, although he at first was held only as an important witness.

Or—

Arthur Mullinax, of 60 Poplar Street, formerly a street car conductor, who was the first man arrested and seriously regarded as the possible murderer. The evidence against him is slight.

Or—

J. M. Gantt, an employee of the National Pencil Company until three weeks ago, arrested as he got off a car in Marietta yesterday. The evidence against him is far from convincing.

Or—

Geron Bailey, negro elevator man in the pencil factory, who was arrested at about the same time as Mullinax and held as a material witness.

Or—

Some man whose name has not been previously mentioned in connection with the case.

Police Expect Results.

The police are confident that they will know in a few hours the identity of the slayer.

Chief Beavers, Chief of Detectives Lanford, Detectives Black, Starnes, Haslett, Rosser and Bullard and Pinkerton operatives were on the case again early this morning. Out of the many clews obtained yesterday they expected to get a definite lead and bring order out of the confusion that hampered the first two days' work.

They have everybody in custody against whom suspicion has been strongly directed. They have a mass of information and a mass of testimony, much of which is conflicting. From this they will eliminate the inaccurate and improbable and proceed carefully to weave the net of evidence.

No mystery in recent years has served to excite the public mind as the Phagan murder. Detective headquarters have been thronged with persons who have believed that they had clews to the perpetrator of the crime.

All day yesterday was a ceaseless procession going into the detectives' offices and another procession coming out. The officers were harrassed as much as they were aided.

Many Worthless Clews.

Countless persons came to give general information about Mullinax, or Gantt, or Lee, or Bailey. Others came to identify Mullinax as the man they had seen with a girl on a certain street at a certain time Saturday night. Others were sure that it was Gantt they had seen.

Some of the information was absolutely worthless and some was regarded as furnishing possible clews.

While some of the officers were hearing the various tales of these people, other detectives were putting the prisoners through a grilling examination of their whereabouts at every minute of Saturday night.

Third Degree for Lee.

Newt Lee, the black night watchman, was given the "third degree" in the belief that he knew much more about the crime than he professed. He showed signs of weakening several times, but each time recovered before he had made any admissions seriously damaging either to himself or any of the other prisoners.

The shifting of suspicion to Lee was the most startling development of this forenoon, although what basis it had in actual evidence is hard to determine. It is known that the Coleman family are inclined to believe that he knows a great deal more about the crime than he has been pleased to tell. Screams in the building were heard by persons in the livery stable nearby, according to stories current to-day. How could Lee have made his rounds every half hour and not have heard them, members of the Coleman family ask.

O. L. Bagley, shipping clerk for the Atlanta Milling Company, was with Gantt Saturday night and left him a few minutes after 10 o'clock, according to a statement to a Georgian reporter. Bagley declared:

"Gantt is but a casual acquaintance of mine, though I have known him for about a year. I do not believe he is the kind of man who would have committed the crime.

"I met him early Saturday night in the Globe pool room and talked to him some time. My brother and a friend of Gantt's, named White, were playing a game of pool. Gantt does not play and we sat down and watched my brother and White. About 10 o'clock Gantt and myself strolled out of the pool room and walked around. We went a block or two out Whitehall Street, then turned and came back, walking back to Alabama Street and up Alabama to Broad Street. I told Gantt that I was going to catch a car and he said he would go back to the pool room. I noticed that he walked up Broad Street, my car came along and I went home. I caught the 10:30 o'clock car.

Had Started West.

"In the course of our conversation Gantt told me that he had left Atlanta to go to San Francisco and had gotten as far as St. Louis but had been held up there several days on account of high water. He said he then changed his mind and came back to Atlanta.

"He also told me that he probably would go to farming; that his mother had offered to give him a 500-acre farm near Marietta.

"That Gantt could have met the Phagan girl later in the night and committed the crime appears improbable to me, as most of his conversation was about him preparing to get married in August. He seemed to be very much in love with the young lady.

"Our meeting Saturday night was accidental. I had not seen him for three or four weeks and asked him where he had been. He then told me of going to St. Louis."

HOT SPRINGS LIVER BUTTONS END CONSTIPATION

If you really want to get rid of constipation, bad stomach, stuffed up bowels and all ailments arising from a disordered liver. Get a box of blissful, satisfying HOT SPRINGS LIVER BUTTONS today.

They never fail; take them as directed for a week and notice the feeling of happiness that comes from ability to eat well, sleep well, work well.

Notice the skin clear up, the blotches go, the eyes grow brighter and the appetite return.

Don't take Calomel—all you need is HOT SPRINGS LIVER BUTTONS and all druggists hereabouts sell them for 25 cents a box. Free sample from Hot Springs Chemical Co., Hot Springs, Ark.

MISS PEARL ROBINSON, sweetheart of Arthur Mullinax, the man questioned by the police in connection with the slaying of Mary Phagan. Her story cleared Mullinax of any suspicion of complicity in the crime which has shocked Atlanta.



LOYALTY SENDS GIRL TO DEFEND MULLINAX

Brave little Pearl Robinson!

Her loyalty and devotion to Arthur Mullinax, one of the four men held in connection with the brutal strangling of Mary Phagan, form the only bright feature in a sordid and revolting crime.

What did she care for the stares of the groups of people that hung about the detective headquarters when the life of her lover appeared to be in danger?

What did she care for the remarks that were directed at her when she pushed and shoved her way through the morbid crowds awaiting for a new sensation?

What difference did it make to her that her name instantly would be on the lips of everyone as the defender of a man pointed out by one witness as the mysterious person with little Mary Phagan the last time she was seen alive?

Love Gave Her Courage.

It was the ages-old story of a woman's heart refusing to believe any ill of the man to whom it is pledged and devoted.

In the young heart of pretty Pearl Robinson was implanted that eternally feminine and eternally remarkable attribute as deeply as though she were twice her 16 years.

She knew Arthur Mullinax, liked him, probably loved him with the implicit trust of a woman. He had been good to her, kind to her, and always gentle and courteous. That was enough. He could not have been guilty of the terrible deed that has shocked a community as it has not been shocked before in years.

And she was not afraid to tell to the world her confidence in the innocence of the man toward whom the wavering and shifting finger of suspicion had pointed at various times since the authorities began following out the many clews of the baffling mystery.

She was astounded, overcome, when she read that Mullinax had been held in connection with the gruesome killing. How could they associate him with such an act—that of a fiend and beast? When the first shock had passed she was all action. She would tell the officers their mistake. She had no sooner made up her mind than she proceeded to carry out her intention.

"Arthur Did Not Do It!"

A few minutes later she was in the office of Chief of Detectives Lanford. She was surrounded by sharp-eyed and keen-minded detectives. That did not disconcert her in the least. She trembled from the thoughts of the terrible crime with which the name of her lover had been linked, but not from any fear of the guilt of him she had come to defend.

"Arthur did not commit that awful deed," she told Chief Lanford, in a positive and not-to-be-contradicted manner.

That settled it. She had said the final word. Of course, she went on and told of his movements on the night of the tragedy, and with the aid of his landlady established a very strong alibi. But that was incidental in her mind. All that mattered and was of consequence was what her heart told her—"Arthur did not do it."

NUDE DANCERS' PICTURES UPON FACTORY WALLS

Suggestive Illustrations Clipped From Magazines Pasted Up About Scene of Tragedy.

Pictures of Salome dancers in scanty raiment, and of chorus girls in different postures adorned the walls of the National Pencil Company's plant. They had been clipped from a theatrical and prize-fighting magazine.

A more melodramatic stage setting for a rendezvous or for the committing of a murder could hardly have been obtained. The building is cut up with partitions, which allow of a person passing about from one part to another without attracting the attention of others. While the main entrance is used in gaining entrance to the building, the first floor is vacant, this space having formerly been leased out by the National Pencil Company. A person could enter the building, descend the ladder to the cellar and not attract the attention of those above. One could likewise move from one floor to the other without being noticed.

Stygian blackness greets those who enter the cellar. Two gas jets afford a flickering, sickly light, which seems only to add to the pitchy darkness.

Temptations Many.

That temptations probably were laid across the path of the girls who worked in the plant was not denied by Superintendent Leo Frank. Instead he admitted that it was highly probable.

"In a plant of this size, where 170 people are employed, and among them a large number of girls, it is quite probable that some of them were approached by some of the men working in the shop," said Mr. Frank. "A force of this kind is continually shifting, and undoubtedly many low characters have worked there. It has been our effort to eliminate them as much as possible and the foreman have been strict in this regard.

"Under the present conditions of morals in Atlanta, with the segregated district abolished, these low characters undoubtedly have grown worse. That our janitor was bribed to allow them in the building, while a surprise to me, is not an unbelievable suggestion. Such fellows as these might be expected to stoop to such things."

'Bally' Customs Men Hold Wedding Gifts

Sir Wilfred Peck Declines to Pay Duties on $10,000 Worth of Presents for His Bride.

NEW YORK, April 29.—This is Sir Wilfred Peck's opinion of the United States customs officials, expressed today:

"I say, my word, what a bally, blawsted, mercenary set you chaps are."

Sir Wilfred landed to-day on the liner Lapland. With him were about $10,000 worth of bridal presents intended for Miss Edwina Thalburg, a St. Louis beauty and heiress to whom he will be married on May 7.

The customs officials insisted on turning Sir Wilfred's trunks topsy turvey, after which they told Sir Wilfred he would have to pay 45 per cent duty on the presents. Sir Wilfred balked.

"I cawn't do it, 'y'know," he exclaimed.

"The mercenary chaps" were obdurate. Sir Wilfred finally quit the pier, leaving his wedding gifts behind.



Swift's Premium Ham

Carefully selected and perfectly cured all the way through

A pure meat, delicious in flavor

Every Ham U. S. Inspected and Passed

Swift & Company

"Smoked in Atlanta"

'I Feel as Though I Could Die,' Sobs Mary Phagan's Sister

Among all the hearts that are bowed down in sorrow over the murder of Mary Phagan, the 14-year-old factory child found dead in the National Pencil factory Saturday, there is none who feels the suffering and the anguish of the separation so keenly as her sister, Ollie, 18 years old, her companion since childhood.

For with her it is the suffering of youth, when the rose-veil of life has been lifted to show its tragic and terrible side in all its fullness for the first time. And it is all the more pitiful for her because it is the kind of suffering that brings to one that sense of despair and a later sadness that makes the whole world seem never quite the same again, no matter what happens. Something of its sweetness and joy has gone out to stay.

"Oh, I am so lonely without her," the young girl told a Georgian reporter as the tears fell down her face unheeded. She was at her little home on Lindsay Street. "Mary and I were always together and we always told each other everything. We slept in the same bed at night; we had ever since we were little bit o' kids; and we always talked after the lights were out. There wasn't a thing that Mary wouldn't tell me, and I would always advise her and tell her what I thought was right if little questions would come up between us. She was always such a good little thing, nobody could help loving her!"

She clasped and unclasped her hands in front of her as though she did not know what to do, and leaned upon the bureau as if she were tired.

"I Never Had But One Sister."

"I don't know what I'm going to do—I haven't got anybody now," she said. "I never had but one sister, and she's gone."

Her voice choked and she could not go on for a time. When she did it was to speak of how she was in Marietta when the tragedy happened and how the news came home to her mother on Sunday morning. She had not been home to go to the poor little body in the undertakers' parlors shortly after it was taken there.

"The first mother knew of it all was a little before 5 o'clock Sunday morning," she said, her lips quivering. "A girl named Helen Ferguson, who lives near here and who has a telephone, was called up by Grace Hicks, the girl who identified Mary's body. Grace told her to come right on over and tell mother what had happened.

Saturday night when Mary hadn't come home they had all been worried. Mary had said she was coming right back after the parade, but didn't show up. Then somebody remembered she had said she had heard the show at the Bijou was good—some of the girls had told her—and she would like to go, but she wouldn't go without she had some one to go with her. When she didn't come home a little later they all thought maybe she had found some of the girls anyway and gone, and so Mr. Coleman, her stepfather, went downtown to bring her home. He waited until the show was over and everybody had filed out of the theater, but Mary was not with the crowd. Mr. Coleman had returned home and found Mrs. Coleman and another woman, who had stayed with her while he had gone to town, still up and waiting for him. Then was when they decided that Mary had met up with her aunt from Marietta and gone home with her. She had intended going anyway Sunday.

"But I know Mary's safe," said Mrs. Coleman, and after a few minutes they all went to bed.

The Awful News.

When Helen Ferguson's footsteps touched the front porch at 5 o'clock the sound waked her mother immediately.

"There's Mary now!" Mrs. Coleman exclaimed as she sat up on the bed.

"No, it isn't either," declared Mr. Coleman. "I feel it's news for us, and bad news."

Mrs. Coleman went to the door.

"Mrs. Coleman," said Miss Henderson, "did you know that Mary had been killed?"

"Oh, it can't be possible!" her mother sobbed. "What do you mean? I don't understand you. Tell me how. Maybe you're mistaken—maybe it isn't Mary."

But Miss Henderson said that Miss Hicks was positive in her identification.

And then Mr. Coleman came out and brought her mother in the house, she was crying so, and then as quickly as he could be dressed and went downtown to look at the body. There was no mistake. It was Mary.

Her voice was pitifully like a child's when she had finished, as she asked The Georgian reporter if he thought the man would be captured.

"If they get him they ought to treat him just like he treated her," she declared. "Oh, my poor little sister! He had no pity for her, and they oughtn't to have any for him. Oh, God, I just feel as if I could die."

She will attend the funeral of her sister in Marietta, going up with the family Tuesday. She was formerly employed at a downtown department store, but recently gave up her position. She is very pretty and attractive, slenderly built and resembles her sister to some extent, it is said.

Favorite Horse Shot as Owner Is Buried

Widow Gave the Order and Will Erect a Monument Over Steed of William Mayer.

NEWPORT, April 29.—As the body of William H. Mayer, the society four-in-hand whip was being lowered in his plot at the Island Cemetery his favorite gray horse Ironbar was put to death and buried in the rear of the Slate Hill Farm.

This was done by direction of the widow who will later erect a monument for the horse.

Mrs. Mayer and her husband had many times ridden behind Ironbar in Newport, so many times that every man, woman and child knew his name.

Old Arctic Pioneer To Seek Polar Dead

Capt. Peter Bayne, 69, Survivor of Hall Expedition, 1866-69, May Find Franklin Victims.

SEATTLE, April 29.—Capt. Peter Bayne, 69, probably the last survivor of Dr. Charles Hall's expedition that sought for three years, beginning in 1866, for traces of the remains of the Sir John Franklin expedition has undertaken to complete the work he began as a young man.

He has purchased the old Arctic schooner Duxbury and is now outfitting her for a cruise to Victoria-land, where Sir John Franklin's body is buried in a tomb made by his

HIGHER COST OF DRUNKS STRIKES ANNISTON, ALA.

ANNISTON, ALA., April 29.—A beer or "red-eye" spree in Anniston on Sunday is as expensive as champagne on any other day.

Some time ago Recorder Creen announced that he would raise the fine $1 every Monday morning for persons convicted of being drunk on Sunday. The price has now reached $30.

Next Monday the price for plain Sunday drunks will be $31.

Germany's $250,000,000 Gold.

BERLIN, April 29.—The statement of the Imperial Bank of Germany shows for the first time in its history that there is over $250,000,000 in gold in the vaults of the bank.

CASTORIA

The Kind You Have Always Bought has borne the signature of Chas. H. Fletcher, and has been made under his personal supervision for over 30 years. Allow no one to deceive you in this. Counterfeits, Imitations and "Just-as-good" are but Experiments, and endanger the health of Children—Experience against Experiment.

What is CASTORIA

Castoria is a harmless substitute for Castor Oil, Paregoric, Drops and Soothing Syrups. It is Pleasant. It contains neither Opium, Morphine nor other Narcotic substance. Its age is its guarantee. It destroys Worms and allays Feverishness. It cures Diarrhœa and Wind Colic. It relieves Teething Troubles, cures Constipation and Flatulency. It assimilates the Food, regulates the Stomach and Bowels, giving healthy and natural sleep. The Children's Panacea—The Mother's Friend.

The Kind You Have Always Bought

Bears the Signature of

Chas. H. Fletcher.

In Use For Over 30 Years.

THE CENTAUR COMPANY, 77 MURRAY STREET, NEW YORK CITY.

ESTABLISHED 23 YEARS

$5



DR. E. G. GRIFFIN'S

GATE CITY DENTAL ROOMS

BEST WORK AT LOWEST PRICES

All Work Guaranteed.

Hours 8 to 6—Phone M. 1708—Sundays 9-1

24½ Whitehall St. Over Brown & Allens

The Allen Corset Department

COMPLETE WITH CORSETS OF MANY GOOD SORTS

Our Corset patronage has grown to the point of a great broadening in our Corset Department, taking in several new lines of distinctive worth. Since the introduction of the **Treco** and the **Regaliste** Corsets last Fall, we have added the **P. N.** and **C. B.**—two Corsets of splendid reputaton.

Our famous **Mme. Mariette** is well known, and among higher-priced numbers there isn't a better Corset in the world.

The **Regaliste** and the **Treco** are the Corsets of necessity in this day of Grecian lines, and our handsome models are irresistible in their beauty.

Mme. Mariette Corsets, $5 to $25
Regaliste Corsets . . $5 to $35
B. & J. Treco Corsets . $3 to $15
C. B. Corsets . . $3.50 to $12.50
Eloise Corsets . . $1.00 to $3.50
P. N. Corsets . . $1.00 to $2.00

Brassieres and Corset Drapes

All necessary and many luxurious Corset accessories are to be found in this complete Corset Department. Brassieres of easy style, from plain lace and embroidery trimmed to those of handsome hand embroidery and Cluny or Val lace.

Over the close-fitting brassier is worn the dainty drape of shadow lace, or Swiss embrodery and lace, with ribbon ties, which are most effective.

Brassieres . . . 50c to $7.50
Drapes . . . . $2.00 to $5.00

—Second Floor.

J. P. ALLEN & CO. *51 and 53 Whitehall*

BRYAN FAILS TO CURB MOVE FOR ANTI-JAP BILL

California Legislators Demand That Nippon State Specifically Its Objections to Measure.

SACRAMENTO, CAL., April 29.—Sentiment to-day in the California Legislature favored the adoption of an anti-alien land bill similar to the one that brought Secretary of State Bryan scurrying across the continent.

Legislators are disappointed at the statement from Bryan. They believed he would disclose the diplomatic expressions that had passed between the United States and Japan. When they found he merely desired to amplify the statement wired Governor Johnson there was distinct disappointment.

"Be specific" is the demand heard on every hand. If there were actual objection to the land bill as proposed, the legislators feel they are entitled to know what that objection was. Acordingly they will ask that Japan tell the State Department what is objectionable, and that this statement be transmitted to the lawmakers.

The legislators point out that Japan made no protest against similar laws in other States. They say Mr. Bryan himself was evidently unaware of the passage of these laws, and want to know why Japan objects on diplomatic grounds in the case of California and not in other cases.

It was considered a certainty today that unless this answer was forthcoming the Legislature would not delay much longer. The lawmakers indicated they would consider any answer from Japan. Unless this objection is stronger than any representation now made, according to a majority leader, the bill will be passed.

International Law Expert Advises Wilson.

WASHINGTON, April 29.—President Wilson and John Bassett Moore, Acting Secretary of State, held an extended conference at the White House to-day to consider latest developments in the California-Japanese situation. The President plainly is worried by the alien bill complications.

Acting Secretary Moore was called to the executive mansion because of his extensive knowledge of international law.

While the administration does not hope for a settlement entirely satisfactory to Japan and while President Wilson is certain the entire situation is a plot to embarrass him, the President will do everything possible to obtain the passage of a denatured alien land law bill.

California Not Bound By Treaty, Says Works.

WASHINGTON, April 29.—Asserting the right of California to enact laws prohibiting aliens from holding lands, Senator Works, of California, in a statement to-day said if the National Government makes a treaty infringing upon this right the State is not bound thereby.

He suggests that the treaty obstructing the rights of the States be abrogated as one solution of the difficulty.

Senator Works' statement follows:

Every State in the Union has the right to provide by law who shall hold and own lands within the State and to except aliens from that right. A number of the States have already done so. The National Government has no right to enact any law or make any treaty that will deny or impair that right on the part of a State.

Therefore, the Governor and the Legislature of the State of California are strictly within their rights when they insist upon enacting an alien law, whether it excludes civilians of all or only of one foreign nation. If the National Government has made a treaty which infringes upon these rights, the State is not bound by it and may enact such a law notwithstanding. On the other hand, the President is strictly within his rights in endeavoring to persuade the State to waive its rights and respect a treaty made with a foreign nation.

But neither our Government nor a foreign nation has any right to coerce a State to prevent lawful legislation by it, and no self-respecting State could submit to any such coercion or dictation from either source.

The people of the country and the Japanese Government may just as well understand once for all that such subjects of that nation as are coming to California are extremely objectionable to our people, and that their permanent ownership of land in the State will not be allowed.

Extra Session Not To Fix Canal Tolls

Senate Committee Defers Action Until Regular Meeting of Congress Next December.

WASHINGTON, April 29.—By a vote of 13 to 1, the Senate Committee on Interoceanic Canals to-day decided to defer until the regular session, beginning next December, action upon all questions affecting Panama Canal tolls.

BROU'S INJECTION—A PERMANENT CURE
of the most obstinate cases guaranteed in from 3 to 6 days; no other treatment required. Sold by all druggists.

Mrs. Wilson Cheers Dying Consumptive

President's Wife Takes Flowers to Lad in Poor District of Washington.

WASHINGTON, April 29.—The sympathy and charity of Mrs. Woodrow Wilson were illustrated a few days ago by her journeying from the White House to the bedside of a poor boy who is dying of tuberculosis.

Dr. Gary Grayson, naval surgeon and aide to the President who spends spare moments caring for the sick poor, told the President's wife of a particularly distressing case.

Mrs. Wilson was touched. Collecting a bunch of spring flowers from the garden, she accompanied Dr. Grayson in a White House automobile to the home of the unfortunate lad in the poor district of the national capital.

Commits Hari Kari Over Jap Alien Bill

Chicago Oriental's Suicidal Protest Follows Bryan's Visit on Way to California.

CHICAGO, April 29.—A Chicago Coroner's jury to-day got its first introduction to hari kari, when it was called upon to render a verdict on the suicide of Lar Kie Kum, a young Japanese who ended his life as a protest against the proposed California anti-alien land law.

For several days before his death Lar Kie Kum every day bought every edition of every newspaper issued in Chicago, and read every word of the dispatches from Sacramento and Washington.

On the day Secretary Bryan was in Chicago on his way to California the young Japanese said he would give several years of his life for a talk with Bryan.

Declares American Children Snobbish

Mrs. Adelaide S. Lean Tells Why She Educates Girls in Paris Instead of United States.

NEW YORK, April 29.—"The children of this country of the well-to-do classes are imbued, almost from the cradle, with the spirit of snobbishness. The education of the child is not us yet on a proper basis in this country. That is why my two girls are being brought up in Paris and will remain there until they are sixteen."

Mrs. Adelaide Starr Lean, who has lived in Paris for the last five years, made this statement at the Waldorf-Astoria. She continued:

"My girls began to talk about 'society.' There were dances and parties every day, so I took them to Europe. They are taught there the things they really need most—manners and languages."

EASY WAY TO GET RID OF PIMPLES

Resinol Really Does What Cosmetics are Supposed to Do.

It is so easy to get rid of pimples and blackheads with Resinol, and it costs so little, too, that anyone whose face is disfigured by these pests is foolish to keep on with useless creams, washes or complicated "beauty treatments." Here's the way to do it:

Bathe your face for several minutes with Resinol Soap and hot water, then apply a little Resinol Ointment very gently. Let this stay on ten minutes, and wash off with Resinol Soap and more hot water, finishing with a dash of cold water to close the pores. Do this every morning and evening, and you will be surpresed to see how quickly the healing, antiseptic Resinol balsams soothe and cleanse every pore, leaving the complexion clear and velvety.

Resinol positively stops itching instantly and speedily heals eczema, and other skin humors, dandruff, sores, burns and piles. Sold by every druggist. Resinol Ointment in opal jars, 50 cents and $1.00. Resinol Soap, 25 cents. For generous free trial, write Dept. 14-S, Resinol, Baltimore, Md.

KODAKS
"The Best Finishing and Enlarging That Can Be Produced." Eastman Films and complete stock amateur supplies. Quick mail service for out-of-town customers.
Send for Catalog and Price List.
A. K. HAWKES CO. KODAK DEPT.
14 Whitehall St., Atlanta, Ga.

A Home In "Dixie"

In city, town or country can be found just the place you are looking for if you will read the **Real Estate** and **"Want Ad"** section of this newspaper. These ads are the guide posts to wealth and happiness.

Ban on Immigrants Called Too Severe

Congressmen Threaten to Press Investigation of Secretary Wilson's Enforcement of Laws.

WASHINGTON, April 29.—Several members of Congress, who declined to discuss the matter for publication, to-day complained of the rigorous manner in which the immigration laws are being enforced by Secretary of Labor Wilson.

They said they might press an investigation of the Secretary's conduct by Congress. One member declared he had unsuccessfully appealed to the department in the case of over a half dozen aliens who were ordered deported because of trivial physical defects.

OCILLA RAILROAD TO BE EXTENDED 230 MILES

NASHVILLE, GA., April 29.—J. A. J. Henderson, president of the Ocilla Southern Railroad Company, announces that his road will extend its lines from Macon to Jacksonville, a distance of 230 miles.

The road will traverse a rich section of Georgia. The following important towns will be touched: Fitzgerald, Perry and Rochelle. The Ocilla Southern already is operating fifty miles of road.

MRS. THOMAS WEBSTER DIES.

CHATTANOOGA, April 29.—Mrs. Thomas Webster died here to-day. She is survived by three daughters, Mrs. C. E. James, Mrs. G. W. Davenport and Mrs. R. H. Bowron, and three sons, J. W. Webster, Thomas Webster and Harry Webster.

"Watching Baseball Games Is Harmful"

Play Furnishes Too Much Excitement for Spectators, Says Dr. Sargent, of Harvard.

CAMBRIDGE, April 29.—Dr. Dudley A. Sargent, Harvard's expert on physical culture, said to-day:

"The excitement attending ball games is harmful. Thousands of men and boys and even women become unduly excited over the athletic prowess of professional players.

"There is nothing wrong with a ball game as such any more than there is with a theatrical performance as such, but such games arouse emotion without furnishing a motor outlet. We are overdoing one phase of the so-called love of sport."

SELMA DRUGGIST HELD FOR DEATH OF HIS WIFE

SELMA, ALA., April 29.—The Coroner's jury has returned a verdict that the death of Mrs. J. D. Summers was caused by violence inflicted by her husband, Dr. J. D. Summers, an East Selma druggist.

Friends of the druggist maintain that while both were intoxicated in their apartments over the drug store the woman fell from the second floor.

ENEMIES DYNAMITE HOME OF POLITICIAN; 2 DEAD

CRIPPLE CREEK, COLO., April 29.—A charge of nitroglycerine, which wrecked the home of James T. Bacon, former member of the Colorado Legislature, yesterday, killing his wife and 6-year-old daughter and probably fatally injuring Bacon himself, was placed in the cook stove by enemies of the family, according to the belief of the authorities.

NEGRO IS SEATED IN ILLINOIS LEGISLATURE

SPRINGFIELD, ILL., April 29.—Certificates of election to seats in the lower House of the Illinois Legislature were issued to-day to Robert R. Jackson, a negro, and Edward Farrar.

A recount of the vote for the two candidates showed they had won by a small majority. Both are Republicans.

COMING! BASS' MAY SALE
See Big Bargain Ad in Wednesday Georgian

All charge purchases to-morrow go on May statement; payable in June.

Corset demonstration of the famous Madame Grace Corsets all this week.

M. RICH & BROS. CO.

Ladies' Home Journal Style Books for Summer. 80 pages of Fashions, 5c.

End-of-the-Month Sale Brings Many Bargains

Any Suit in Stock up to $20 at $10

This is really sensational! Your unrestricted choice of any suit that up to yesterday sold at $20 for just $10. It's the Suit Chief's contribution to the End-of-the-Month Sale and the offer is just for one day.

The little price, moreover, is not on a few odds and ends, but one entire rack of fine suits—smart attractive styles in serges, whipcords and bedford cords. Straight front and cutaway styles, lined throughout with messaline, finished with silk shields, and perfectly tailored. Chiefly in the staple navy blues and blacks with a sprinkling of colors. Sizes for all. Not a suit in the lot that formerly sold for less than $16.75; other values up to $20. Choice to-morrow only $10. Sale at 9 a. m.



Silk Princess Slips Greatly Reduced

About 100 charming Princess Slips are grouped for the End-of-the-Month Sale. Variously in China and wash silks, messalines and messalines with silk Jersey tops. Simple styles; others rather elaborately trimmed in laces and ribbons. Black, white and all the leading colors. Divided into two lots:

$10 to $15 Slips $5. **$6 to $8.50 Slips $3.98.**

(Ready-to-Wear—Second Floor)

—The end of every month is "clean-up" day.
—To insure clean fresh stocks, we make each month take care of its own odds and ends.
—Profits are disregarded, prices are shaved to the vanishing point—the imperative rule is that broken lines must be cleared.
—That's why we clip prices here a third, a fourth, a half and more. To-morrow is a big day for thrifty shoppers.

Annual May Clearance of Silks *Save Half* Sale Thursday. See to-morrow's papers.

Wash Goods Prices Slashed

10c for 25c Crepes, in plain colors, including many desirable shades.
10c for 25c Voiles, in plain colors; also a few check and plaid fancies.
10c for 19c Flaxons, in many pretty printed effects; very desirable styles.
25c for 50c Dotted Crepes, the genuine imported fabrics; all colors.
15c for 25c White Flaxons, in attractive stripes and fancy brocades.
25c for 50c Ginghams—the genuine David and John Anderson Ginghams.
15c for 25c Ginghams, in many very desirable styles; a real bargain.
50c for $1.00 Bedford Cord P. K.; extremely new, and a wonderful bargain.
10c for Striped Crepes, in a few colors only; the real imported Crepe.
25c for $1.00 Mull Chiffon, in pure white, full 48 inches wide.

(Wash Fabric Department—Main Floor, left Aisle)

NO SAMPLES, MAIL ORDERS OR PHONE ORDERS.

Notions

5c for 2 dozen 5c pearl buttons, plain or fancy, or 4-hole.
1c for 5c mercerized lingerie tape, white, pink or blue, 6-yard pieces.
12c for 20c best English jet hair pins, 200, assorted.
10c a dozen for 15c to 25c extra quality ocean pearl buttons, plain and fancy patterns, 14 to 18 ligne.
10c for three 5c cards "Slip-Out" collar supporters.
10c for three 5c Warren's net collar foundations, black or white, all sizes, all heights.

25c Wash Braids 12c

6-yard pieces in solid color with embroidered scalloped edges and Bulgarian colorings. Smart trimmings for girls' dresses.

(Notions—Main Floor)

Great Sale of Stamped Goods

Our Own & Jobbers Close Out Lots Greatly Below Half Price.

29c for 50c, 75c, 85c and $1 stamped centerpieces (30 and 36-inch) and scarfs (20x45 and 20x54 inches) stamped on cream, white, natural and colored linens and colored denims and burlaps. Stamped for all kinds of embroideries.

50c Centerpieces 19c
40c and 50c centerpieces (22, 24 and 27inch) stamped on all white art linen. Samples, and they show where they have been pinned in book. Nothing to hurt.

$1.00 Shirtwaists 39c
75c and $1 shirtwaists stamped on medium and heavy white art linen. Long or short sleeve styles. Also 39c white lawn stamped shirt waists for 21c.

10c for stamped goods worth 25c and more. Centerpieces, all linen doilies, pillow tops, mercerized rep laundry bags, white lawn summer collars and aprons.

$1.75 to $2.25 Linen Pillowcases $1.19

Stamped on all linen pillow tubing, heavy round thread linen. Full sizes 45x36. Price, the pair, $1.19.

50c stamped cotton pillow tubing cases, the pair 39c.

(Art Goods—Main Floor, Center Aisle)

50c to $1.25 New Laces at 39c

Scan the list—ratine, macrame, round thread vals and shadow laces—the most popular laces of the season. All fresh and new, shown to-morrow for the first time. In bands and flouncings, 9 to 18 inches wide. Cream, white and ecru. Not a yard worth less than 50c, some worth $1.25, the average easily 75c to $1. Choice 39c.

50c to 75c Clunys 39c

All linen cluny laces in bands and edges, some to match. Widths 5 to 7 inches. All white. All hand loom work, in designs that rival the real hand work.

50c to 75c Flouncings 39c

Sheer Swiss flouncings in charming eyelet and shadow patterns. Pretty styles for summer dresses and semi-flouncings. 27 inches wide.

(Laces—Main Floor, Right)

75c & $1 Neckwear 49c

Pretty Plauen and Point Venise lace collars in "Sunshine" and regulation styles, and Prnicess lace yokes with collars attached.

25c to 50c Neckwear 19c

A little bit of everything, including collars, yokes, jabots and ruchings. Formerly 25c, 35c and 50c. To-morrow's "clean-up" at 19c.

Neckwear—Main Floor, Right)

$2.50 Summer Parasols $1.75

A little grouping of $2, $2.25 and $2.50 parasols at $1.75.

Solid colors and fancy silks in all the new color combinations. All spick, span new.

(Parasols—Main Floor, Right)

A Ribbon Sale at 21c

Usual 30c to 40c ribbons grouped for to-morrow at 21c.

Almost every fashionable kind represented in 6-inch taffetas, moires, messalines and satin stripes. Floral and warp print patterns, stripes, ribbon bow taffetas, etc. Because of the New Jersey silk strike good ribbons are scarce, even at full price. Buy a whole summerful at 21c.

(Ribbons—Main Floor, Right)

Just In---The Scarce $1.50 Ratines to Sell at 98c

A capture by our wash goods chief. A jobber's "clean-up" lot of the scarce ratines. Just arrived in time for this sale. Solid colors and smart color combinations.

The solid colors are pink, copenhagen, navy, sky blue, tan, brown, lavender, white and a rich lustrous black. Some are overshot with invisible stripes or plaids, others have charming inserts of lattice work or borders of same. The color combinations are black and white, tan on white and blue on white. 48 inches wide, 98c.

Boys' $2 to $4 Wash Suits $1.49

Mothers will be glad to pay this little price for these well made wash suits. Made of ginghams and percales, in neat patterns. Choice of beach trousers or knickerbocker styles. Sizes 2 to 5.

Girls' $1.25 Dresses 98c

Neat styles in girls' school dresses, in ginghams and percales. Solid colors, stripes and checks. Light and medium colors. Tastefully trimmed. Sizes for girls from 4 to 14 years. Always heretofore $1.25; to-morrow, 98c.

(Juvenile Section, 2nd Floor)

25c to 50c Hair Pins, Combs, Etc., 12c

A jobber's clean-up of shell and amber barrettes, black and push combs and plain and fancy designed hair pins.

50c Vanities & Purses 25c

Made of German silver, plain and embossed frames, with long or short chains.

25c Beaded Necklaces 10c

Pretty styles, in long chains of white crystal, coral and turquoise beads.

(Jewelry—Main Floor, Center Aisle)

Save on Furniture

These are just a few of the odd pieces swept out at these End-of-the-Month Sale prices:

$90 fumed oak settee, leather spring seat and large leather cushions to match, $50.
$45 circassian walnut dresser $37.50.
$36.50 circassian walnut toilet table $30.
$50 golden oak davenport $36.25.
$110 five-piece imitation mahogany living room suit $85.
White enamel sleeping porch bed, complete with National spring and a cotton felt mattress $12.50.
$3.50 oak porch rocker at $2.75.
$92 three-piece living room suit, tapestry cover, $55.
Solid mahogany colonial living room rocker, denim cover, $20.
$65 solid mahogany sideboard, 60 inches, $58.50.
$110 solid mahogany, 60 inch top, extends to 10 feet, colonial base with claw feet, $85.
$65 mahogany veneer sideboard, 54-inch top, narrow long mirror, $40.

P. S.—Terms extended through office to those wishing more than the usual 30 days.

(Third Floor)

A Rug Sale

$14.50 for $17.50 seamless tapestry brussels rugs, 9x12 feet.
$21.50 for $25 seamless Wilton velvet rugs, 9x12 feet.
$35 for $45 extra quality Wilton rugs, 9x12 feet.

Cretonnes: At Half Price

Some score or more of odd pieces in pretty patterns, regularly 20c, 25c, 35c to 50c, now at just half price.

50c & 60c Curtain Nets 39c

All new nets in fresh attractive patterns. Arabian and white, 45 inches.

(Fourth Floor.)

ECONOMY BASEMENT **ECONOMY BASEMENT**

$10.00 and $12.50 New Lingerie Dresses $5.95

Spick span new styles in the popular ratines, voiles and crepes. Smart Balkan modes with crushed belt and high waist line; new vestee styles, etc. Enriched with Bulgarian embroideries, laces and trimmings. All samples, and just about 28 women can share.

25c to 35c Fine White Goods 15c

A small "overlot" from a jobber who supplies us regularly. Sheer white Swisses, batistes and lawns, some lace barred, others with satin stripes, assorted size embroidered dots and sprays and buds. At an average half price.

6 Yards Fruit of the Loom Muslin 50c

Every woman knows "Fruit of the Loom" muslin, and that 6 yards for 50c (at the rate of 8 1-3c a yard) is a very low price. "Nuf Ced."

25c All Linen Suiting 19c

Excellent value even at 25c, for this is pure linen, firm and flaxful in the approved weight and texture for women's suits and children's dresses. Yard wide, white or natural.

ECONOMY BASEMENT

6 Vests 25c

Women's gauze vests in a fair 10c grade. Neckless and sleeveless, taped and crochet trimmed. Limit of six.

Bolt Longcloth 89c

Our regular $1 special 10 yards to bolt, full yard wide, made of fine, soft spun yarns, with chamois finish.

25c Mexican Hats 10c

Children's play hats, double weave, hand woven from unbleached palm. Our own importation, hence the little price.

25c Ratine 19c

The season's most popular fabric. Solid colors and fancies in pink, blue, white, navy, tan, brown, lavender, etc. Mill lengths, 2 to 14 yards.

$1.25 Kimonos & House Dresses at 98c

Fresh attractive house dresses in light check, soft English percales. Trimmed with solid color collar, scalloped edge and cuffs. Pearl buttons.

Kimonos are of the sturdy Serpentine crepe, in neat colored butterfly, floral and Japanese patterns. Loose back styles. Always $1.25, for 98c.

$5 Silk Kimonos $3.15

Made of splendid quality kimono silk, in light and medium colors, in characteristic patterns. Empire and loose back styles, satin band trimmed.

Gingham Petticoats 49c

Well made seersucker stripe gingham petticoats. Blue or black stripes on white grounds.

(Houses Dresses—Second Floor)

M. RICH & BROS. CO. ORDER BY MAIL. M. RICH & BROS. CO.

SEEK CLEW IN QUEER WORDS IN ODD NOTES

Who Would Be the Most Interested in Saying That the Night Watchman Did Not Do It?

While the tendency of the police straight through has seemed to be to doubt that Mary Phagan, the murdered girl, really wrote the small notes found beside her body purporting to give a clew to her murderer, the girl's stepfather, W. J. Coleman, thinks it possible that she may have written one of the scrawls.

That one is the note written on the little yellow factory slip—so faintly traced it is almost impossible to read it. It is the one that says:

mama that negro hired down here did this I went to get water and he pushed me down this hole a long tall negro black that has it woke long lean tall negro I write while play with me.

"Somehow, it looks like her handwriting to me," said Mr. Coleman. "But, of course I can not be sure. Now, about the other note I am doubtful. It seems to be written too well for the child to have done it in the almost insensible condition she must have been in at the time. Whether she wrote either of the notes of her own accord, though, or whether she was forced to do it by her murderer to turn suspicion from himself, of course is mere speculation. Only time can tell, if anything."

Doubts Other Note's Authorship.

The other note whose authority Mr. Coleman doubts is the one scrawled on a notepad. It reads as it was at first translated:

He said he wood love me laid down like the night witch did it but that long tall black negro did it by his self.

This note, however, brings up an argument advanced by several people who have studied it carefully. They have found that in some way one word, "play," was omitted in the first translation, and they think that instead of "night witch" the words were meant to mean "night watch," which is relative to the subject. With these changes the note would read:

"He said he wood love me laid down play like the night watch did it, but that long tall black negro did it by his self."

They ask: If the murderer told the child he was going to "play like the night watch did it," and then the child goes on to explain that it wasn't the night watchman at all that did it, but another negro, wouldn't that appear that the child was endeavoring to shield the night watchman?

Argue Against Watchman.

They also ask: Would a child in the predicament Mary Phagan was supposed to be in, insensible and her mind wandering, be thinking of trying to shield a night watchman in her note, even before she described the man who had treated her so cruelly?

Again they ask: Who would be the most interested person in the world in saving the hide of the night watchman?

Did the child write the notes herself, was she forced to write them, or did somebody else write them? The notes are written to throw suspicion off of the night watchman.

Translated in that way, the argument would go to bear out the expressed belief of the girl's stepfather that the negro committed the crime.

Ollie Phagan, the 18-year-old sister of Mary, said that, while she did not know, of course, she did not believe that Mary wrote either of the notes. She knew her handwriting well, and the rough letters did not look like hers, although they might possibly be.

Excitement prevailed to-day among those interested when it was found that the scene in which the fearful struggle between the dead girl and her assailant took place was not on the second floor of the pencil factory, as it was thought, where a few strands of her hair were found in the cogs of a steel lathe, but in the dressing room of the place. This was made certain by dregs of [illegible] over the floor of the room, and a rag of her dress that was picked up and which showed that it had been used to gag her. The strip was of silk, and had been cut with a knife from the front of her lavender dress, which was new, and which the child was wearing for the first time.

It was said that the discovery was made by some of the girls employed at the factory, who slipped upon the blood which, in one place, had formed a small pool. They ran out excited by the appearance of the place. The dead girl's hair had only caught in the steel lathe when her murderer had dragged her by it.

This would go to corroborate the belief of several persons acquainted with the tragedy's various angles that Mary Phagan never left the building, or at least only for a short while from the time she entered it to get her money Saturday until her lifeless form was picked up and carried from the basement by the authorities. They say she might have either been accidentally locked in, or purposely taken back in the building by her murderer, who obtained entrance either by a key or went in by prying off a staple from an alley door.

Logic Involves Negro.

In either instance, the assailant had been keeping close tab on her actions, and either procured a key for himself to go in, or bribed the watchman to pass him. This would also bear out their insistence that the negro Newt Lee, in jail, knows more than he pretends to about the tragedy. Certain it is that it seems strange, it is argued, that if a livery stable man next door to the factory could hear the girl screaming at midnight, any one in the building could have heard cries very clearly, unless he was asleep or away from his post, which the watchman does not claim he was. The livery stable man had paid no attention to the cries, as he thought it was negroes carousing.

The dead girl's sister said that the child's mesh handbag, which was of silver and which has not yet been found, did not contain any valuables and she had very little money in it. When she had started off to town Mary had told her mother she needed only a dime—that she was going to get her pay and wouldn't want any more. Her hair ribbon and other little belongings, along with her parasol, the child's sister had also seen and recognized.

1 Dead, 2 Dying, in Augusta Accidents

Fireman Crushed to Death, Girl Hit by Auto and Boy Fractures Skull in Fall.

AUGUSTA, GA., April 29.—One man is dead and a young woman and a boy aret dying as the result of a series of accidents in Augusta last night.

Pat Callahan, a fireman, was run over and crushed to death by a fire truck. He swung on the wagon as it left to answer a call, and, falling, went directly beneath the wheels.

Miss Ernestine Batey was run over by an automobile driven by Mrs. W. K. Hagler. Her skull was fractured. Miss Batey is a niece of Mrs. Asa G. Candler, of Atlanta.

Clifford Carper, aged 10, suffered a fractured skull in falling down the steps at the playgrounds of the John Millege School.

GARRISON MOVES TO RID THE ARMY OF POLITICS

WASHINGTON, April 29.—Secretary Garrison has issued an order to put an end to appeals to him for favored treatment of individual officers of the army and to stop political "influence." According to the order any communication made to the War Department outside the regular military channels for favored treatment of an officer in any way, will promptly be referred to that officer. He will be required to report to the Secretary whether he is responsible for such requests.

MRS. J. W. COLEMAN, below, mother of slain Mary Phagan, and Ollie Phagan, sister of the murdered girl. Mrs. Coleman is prostrated by grief over the crime, and warns all mothers of working girls to watch carefully their loved ones.



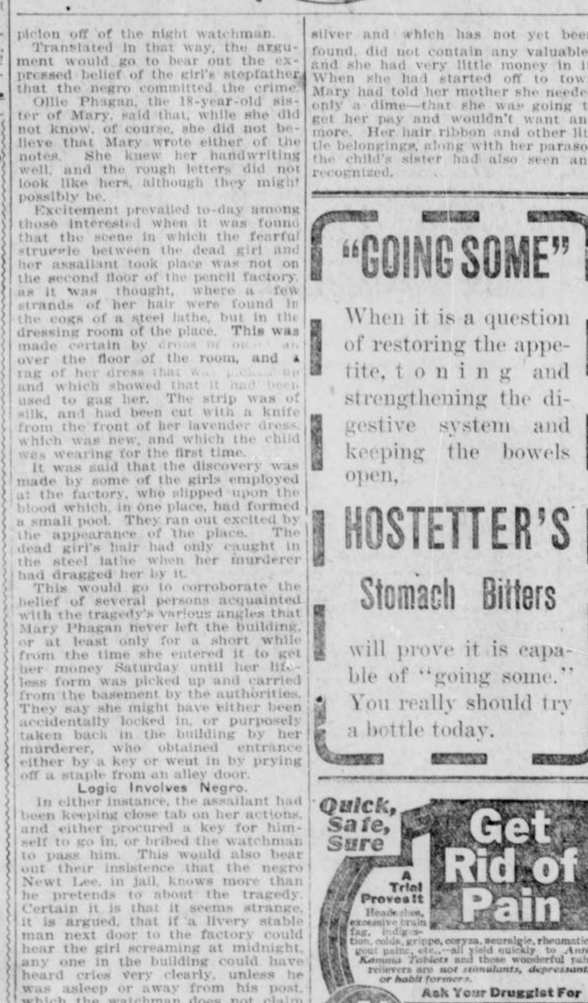

Make Your Letters Help Bring Shrine

Everybody Urged to Use Reminder of Atlanta's Conquest for Convention on Every Missive.

Everyone who writes a letter can help Atlanta to win the honor of entertaining the next Imperial Council of the Mystic Shrine.

Fred Houser, secretary of the convention bureau, tells how.

Across the bottom of the last sheet say:

"Atlanta, 1914. Imperial Council Shrine."

Business firms are requested to have this printed on the stationery they will use for the next month, or else have it typewritten at the end of every letter. The man who really wants to help can have the same inscription on the envelopes.

In this way thousands upon thousands of reminders will be sent to influential quarters which could be reached in no other way.

Fifteen thousand cards, reading simply, "Atlanta, 1914," will be distributed at Dallas next month when the shrine meets there.

WHY PREMATURE GRAY HAIR?

There are many causes of premature gray hair—sickness, a nervous temperament, impoverished blood, deficient scalp nutrition, sometimes it is hereditary and the daughter finds herself quite gray in her early thirties. We don't always know the cause, but we do know that gray hair adds at least ten years to the age of a woman, be she old or young, and when a young woman's hair begins to fade and lose its color, it is very foolish for her to let it go on unheeded. In a year or two she will be an old gray-headed woman. And just a little care and treatment can save her hair and her youth.

Our Robinnaire Hair Dye is not a vulgar bleach or artificial coloring for the hair. It is a pure, scientific preparation of tonic virtue which restores your hair to its own natural color and beautiful, healthy conditions. If your hair is losing its life and color, there is no reason at all why you should hesitate to use this pure restorative, any more than that you should refuse to use a cure for dandruff. The fading gray hair and the dandruff both result from scalp diseases and both should be treated.

Robinnaire's Hair Dye we make in our own laboratory and personally guarantee it to be pure and harmless. Non-sticky and does not stain skin or scalp. Use it at once if your hair is turning gray, and you will be wondrously surprised and pleased at the result. Retain your youth as long as you can, because when it slips away you never can get it back.

Prepared for light, medium and dark brown and black hair. Trial size, 25c; postpaid 31c. Regular large size, 75c; postpaid, 83c. For sale by all Jacobs' Pharmacy Stores and druggists generally.

"GOING SOME"

When it is a question of restoring the appetite, toning and strengthening the digestive system and keeping the bowels open,

HOSTETTER'S

Stomach Bitters

will prove it is capable of "going some." You really should try a bottle today.

Quick, Safe, Sure

Get Rid of Pain

A Trial Proves It

Headaches, excessive brain fag, indigestion, colds, grippe, coryza, neuralgic, rheumatic, gout pains, etc.—all yield quickly to *Anti-Kamnia Tablets* and these wonderful pain relievers are *not stimulants, depressants or habit formers.*

Ask Your Druggist For

AK TABLETS

Any Quantity or 10c and 25c Packages

Every Woman

is interested and should know about the wonderful

Marvel Whirling Spray Douche



Ask your druggist for it. If he cannot supply the MARVEL, accept no other, but send stamp for book.

Marvel Co., 44 E. 23d St., N.Y.

"Itching Eczema Drives Me Wild"

ZEMO Stops Itching Instantly!

Buy a 25c Bottle Today and Prove It. Itching vanishes instantly by using ZEMO. This is absolutely guaranteed.



Stop the Agony! ZEMO is Guaranteed to Stop the Fiery Itching Instantly!

ZEMO will be a surprise to you, just as it has been a surprise to thousands who have already tried it. Your first application of ZEMO will bring instant relief or your money is refunded.

Pain and itching, raw scorching eczema sores, prickly heat, pimples, scalp itching, rash, tetter, blackheads, skin irritation or inflammation stops.

Dandruff is nothing but scalp eczema; watch ZEMO cure it and stop scalp itching. It gives blessed relief to baby's skin troubles.

Don't miss it for 25c. ZEMO is a clean, antiseptic solution, applied on the skin. No ointment or paste.

"But three applications of your highly-valued medicine had the desired effect for eczema and awful itching." Sol Landau, c-o Sol Landau Cloak and Suit Co., St. Louis, Mo.

First-class druggists everywhere sell ZEMO, 25c a sealed bottle, or sent direct on receipt of price by E. W. Rose Medicine Co., St. Louis, Mo.

Sold and guaranteed in Atlanta by Frank Edmondson & Bro., Coursey & Munn Drug Company, E. H. Cone Drug Company, Eklin Drug Company, Gunter & Watkins Drug Company.

Twelve Ponies Like This One

with a pony cart and harness for each, will be given away to boys and girls. ∴ ∵ ∴

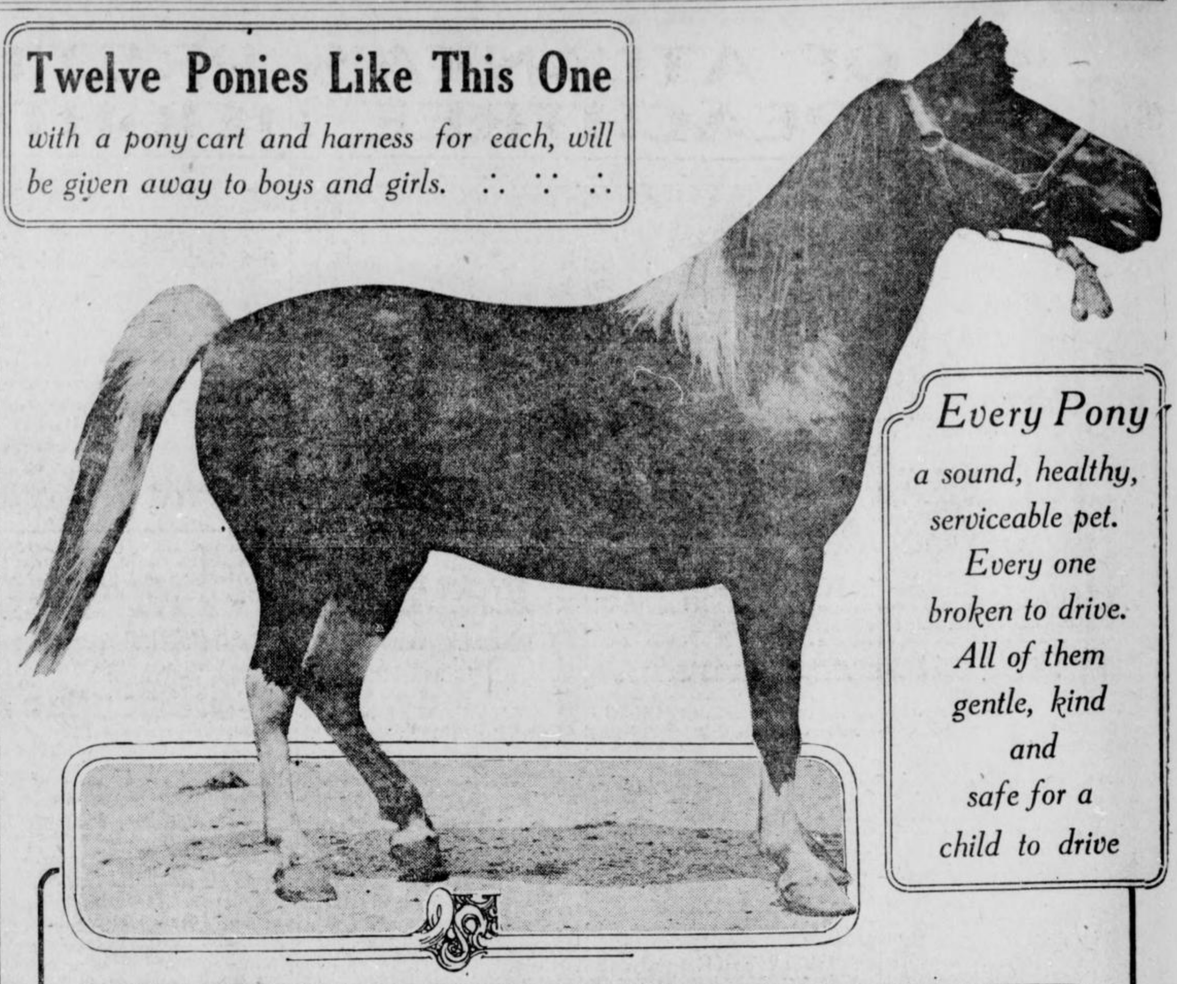

Every Pony

a sound, healthy, serviceable pet. Every one broken to drive. All of them gentle, kind and safe for a child to drive

This Pony Contest Will Be a Lively One

The first contestants entered in the *American-Georgian* Pony Outfit Contest made it clear that there is to be no lack of interest. "We intend to win," was the slogan that accompanied nomination blanks received all day yesterday.

Any white boy or girl can enter this contest, whether living in Atlanta or the out-of-town territory that the Georgian and Sunday American are sold in.

The plan for distribution of prizes and the contest rules published yesterday will appear again to-morrow. Every contestant should read them carefully.

Subscription blanks and printed instructions for the use of contestants will be ready within a few days. For the information of those who want to begin work at once we publish the following:

SUBSCRIPTION RATES

	Delivered by City Carrier.	By Mail or Delivered by Out-of-Town Agent.
Daily and Sunday—1 year	$6.20	$7.00
Daily and Sunday—6 months	3.10	3.50
Daily and Sunday—3 months	1.56	1.75
Daily and Sunday—1 month	.55	.60
Daily Only—1 year	5.20	5.00
Daily Only—6 months	2.60	2.50
Daily Only—3 months	1.30	1.30
Daily Only—1 month	.45	.45
Sunday Only—1 year	2.00	2.00
Sunday Only—6 months	1.00	1.00
Sunday Only—3 months	.50	.50
Sunday Only—1 month	.20	.20

If you know some bright boy or girl who would like to own a handsome pony, cart and harness, send us his or her name on this

NOMINATION BLANK

Only one Nomination Blank can be voted for any contestant.

I nominate, as a candidate in The Hearst's Sunday American and Atlanta Georgian Pony Outfit Contest:

Name .....

Address .....

.....

Nominated by.....

Address .....

GOOD FOR 1,000 VOTES

HEARSTS SUNDAY AMERICAN AND THE ATLANTA GEORGIAN

42 OF ATLANTA'S PRETTIEST RESIDENCE LOTS IN PEACHTREE HEIGHTS WILL BE SOLD AT



BEAUTIFUL HOME OF MRS. C. S. L'ENGLE, PEACHTREE HEIGHTS

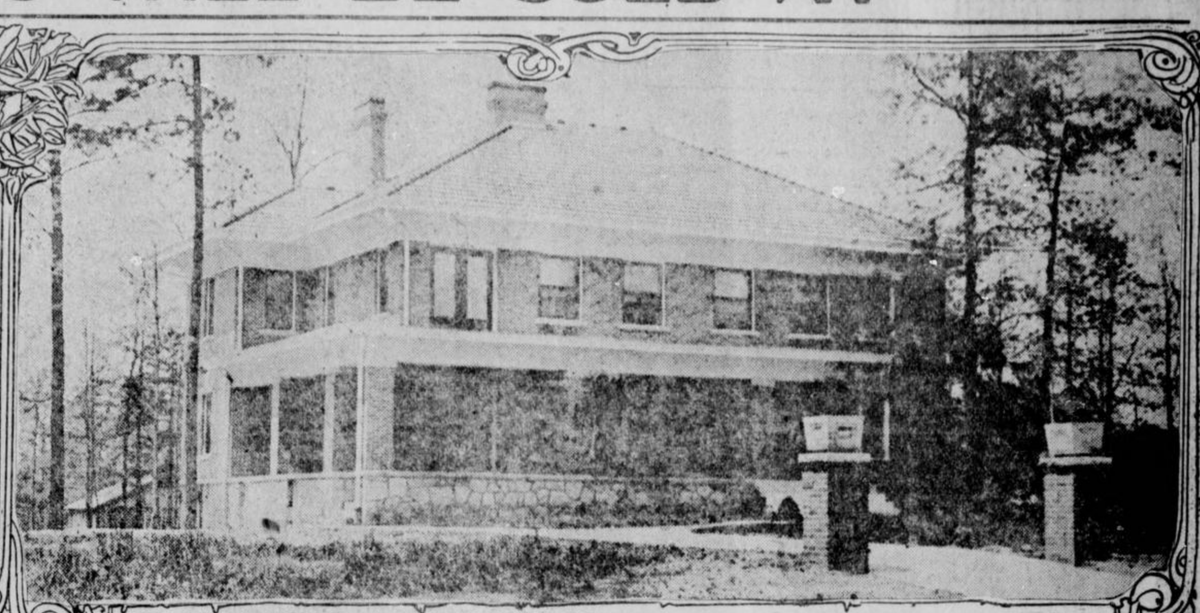

MRS. R. K. GIFFEN'S HANDSOME PEACHTREE HEIGHTS RESIDENCE



LOOKING DOWN "PARKSIDE DRIVE," PEACHTREE HEIGHTS



ATTRACTIVE HOME OF C. S. PORTER, PEACHTREE HEIGHTS

AUCTION

TO-MORROW

Wednesday, April 30, 3 P.M.



THREE PRETTY HILLSIDE HOMES IN PEACHTREE HEIGHTS



STONE RESIDENCE AND BUNGALOW, PEACHTREE HEIGHTS.



PANORAMA SHOWING A FEW OF THE ATTRA CTIVE HOMES IN PEACHTREE HEIGHTS AND SOME OF THE PROPERTY TO BE OFFERED AT THIS SALE.

This Is the Property, With Its Surroundings, Which We Are Offering You for the Last Time at Auction Prices and on Attractive Terms

STEVE R. JOHNSTON
Auctioneer

E. RIVERS REALTY CO.

8 WEST ALABAMA STREET

YOUR LAST OPPORTUNITY

Lewis-Seabrook Co., Advertising

PLAN PURCHASE OF BROOKHAVEN LAND FOR CLUB

Capital City Members Authorize Committee to Buy Estates for Country Organization.

Negotiations are on between the Capital City Club and realty men that will lead to the purchase of the Brookhaven estates for the establishment of a country club as an adjunct of the downtown organization.

Authority to make the purchase was given last night at the annual meeting of the club. A special committee was authorized, to be appointed by President R. F. Maddox, to take up finally the details of the purchase, in connection with the finance committee.

Negotiations will hinge on the price, John R. Murphy, member of the Capital City Club, said to-day the owners of the Brookhaven estates will be asked to reduce their demands—in round figures, about $100,000.

The overwhelming vote by club members in favor of purchasing the country property is considered evidence of the desire for the double establishment. The plans provide for the maintenance of the country club by the downtown club, but with separate officers.

The Brookhaven estates include a handsome club house, located picturesquely in a tract of about 150 acres, upon which is a fine nine-hole golf course. It is proposed to lay out an eighteen-hole course and otherwise amplify the club grounds arrangements.

It is the opinion of the business men of the Capital City Club that they may reserve 50 acres and sell it eventually for enough to pay for the entire property at its present price.

Policeman Accused As Bandit Leader

Confessed Robbers Say Officer Walked Beat by Night, Planned Crime by Day.

CHICAGO, April 29.—In a cell at the county jail to-day, Policeman William H. Ohm denied that he was the chief of a gang of robbers that worked in Chicago all of last winter.

Ohm was the "brains" and silent leader of a gang of seven burglars and highwaymen, according to confessions of three of the men who said they were members of the gang.

Ohm, according to the three highwaymen, walked his beat at night, and in the daytime planned and ordered the robbery of places and pedestrians in his district.

MISS GORDON AGAIN HEADS CHILD LABOR CONFERENCE

MERIDIAN, MISS., April 29.—The child labor conference, in session here to-day re-elected Miss Jean M. Gordon, of New Orleans, president. H. P. Hanson, of Memphis, was made secretary-treasurer.

ODDITIES —in the— DAY'S NEWS

YOU CAN DO AS YOU LIKE IN YOUR OWN FLAT.—A person's flat is his own castle. If he wants to sing and play ragtime all night it's his own business. So ruled Judge Gemmill, of Chicago, in deciding Mrs. Nellie McCalley had no legal complaint against Miss Anna O'Rourke of the flat above.

ARM CUT OFF AND HE DIDN'T KNOW IT.—While searching John Bergstrom for weapons after arresting him for disorderly conduct, policemen at the Hammond, Ind., prison found the prisoner's right arm had been cut off. Bergstrom had not missed it, and could not account for the accident.

MONEY DOESN'T TALK IN THIS COURT.—A remark that money might make the road to divorce easier was regretted to-day by Eugene Bauchwitz, a divorce litigant in a Chicago court. "May be if I had a million dollars I might get a divorce," said Bauchwitz when the court refused his application for a decree. "Thirty days in jail," said Judge Petit.

CASH GROCERY CO.
Guaranteed Fresh Country
EGGS
16 1-2c Dozen
LEMONS 12 1-2c Doz.
40c Coffee, lb..... 28c
80c Tea, lb..... 39c
Meadow Gold Butter....37c
Quart Georgia Cane Syrup 10c
CASH GROCERY CO.
118 and 120 Whitehall St.

ROUND-ABOUT-TOWN STORIES

Find Honesty Is Best Policy.

"Sheriff John Quinn," said a lawyer who has just returned from Boston, "is an old friend of mine, and while I was in his town the other day I called on him at the Charles Street jail. In the course of our conversation, he told me this story:

One of the inmates of the jail accosted the sheriff not long ago with the statement that he had found a $10 bill in the prison yard.

"Why didn't you keep the money?" asked the Sheriff.

"I didn't want to take what didn't belong to me," came the ready response.

"What are you in here for?" then asked "Honest John."

"Larceny," answered the prisoner. "BUT I DID NOT PLEAD GUILTY," he added.

When his term of imprisonment ended this week, and due to the fact that no claimant for the $10 had appeared, Sheriff Quinn gave the finder the money.

She Wanted to Have Corsets Fitted.

In a city not a million miles from Atlanta there is a young bachelor whose given name is Chandler and whose last name, for convenience sake, shall be Blank. Mr. Chandler Blank occupies luxurious apartments in one of the fashionable hotels. In the same town there is a man who runs a store which sells women's wearing apparel. His name is Chandler, too. Only that is his last name.

Well, the other day Mr. Chandler Blank, the bachelor, was called up on his phone by a sweet feminine voice.

"Hello."

"Hello," said Mr. Blank.

"Is this Chandler?" said the unknown from the other end of the wire.

"I am the man," admitted Blank.

"If I come downtown to-morrow about 10 o'clock, will you be able to fit a pair of corsets on me?"

"What?" gasped Blank into the receiver.

"Would you please fit——?"

"What do you take me for?" demanded Blank as soon as he recovered his breath.

"Why, you are Chandler's, aren't you? You said you were."

Mr. Chandler Blank hung up the receiver quickly.

Kaiser Enjoyed "Bob" Evans' Joke.

A good many stories have been told about "Fighting Bob" Evans. Here's one as related by Rear Admiral William Swift, former commandant of the Charlestown Navy Yard, and which was repeated the other evening at the Capital City Club by a member who has known Admiral Swift for many years.

Swift was the executive officer of the cruiser New York at the time she represented the United States at the opening of the Kiel Canal. "Fighting Bob" was her captain, and the story concerns him and Emperor William.

"The German war lord, accompanied by a small retinue, was dining with Captain Evans on board the New York.

"'Yo' Majesty,' said he, 'we are a very simple people, and if there is anything yo' like better than the rest, do not stand on ceremony, but let Geo'ge give you another po'tion.

"George, an ex-slave, had been Evans' servant from boyhood, and was the only attendant at the meal. The Emperor asked George for another portion of ham, which happened to be from Virginia mast-fed hog and was very fine. That disposed of, a third portion was asked for, and as the royal guest was being served, Evans remarked:

"'Yo' Masjesty, if I were a diplomat instead of a sailor man, I would take this occasion to broach the subject of German restriction on American pork.'

"The look of dismay that covered the faces of the Emperor's retinue gave way to smiles when the war lord gave a shout of laughter that was heard from stoke hole to fighting top."

Unemployed Show Big Decrease in 1912

Building, Transportation and Metal Trades Alone Produce the Most Idleness Among Workmen.

NEW YORK, April 29.—The percentage of men out of work last year, as compared with previous years, is considerably reduced, according to monthly returns furnished to the New York Bureau of Labor Statistics by trade unions.

At the end of December the percentage was 23.1, as compared with 21.9 in 1911 and 25.6 in 1910. The building, transportation and metal trades showed the highest proportion of idleness.

This was due, however, to a later opening than usual of the busy season and to labor disputes in December.

GERMAN PRINCE AIDS CHILDREN OF POOR

CROWN PRINCE FREDERICH WILHELM.



Crown Prince Frederich Wilhelm of Germany is very kind to the poor, his latest effort in their behalf being his arrangement to take one hundred poor children from the schools of Berlin for a three weeks' stay at the seashore. He is to defray all expenses from the profits of a book he has written, and the happy youngsters are to be sheltered in the quarters of his army regiment.

J. O. BAGWELL AND MISS ECKERT WED

Former General Secretary of the Y. W. C. A. Bride of Business College Man.

Miss Daisy Eckert, who resigned as general secretary of the local Y. W. C. A. April 15, was married at noon to-day to J. O. Bagwell, of the Bagwell Business College, in Atlanta, at the home of Mr. and Mrs. W. Woods White, 32 Howard Street, Rev. Charles Daniels officiating.

Miss Eckert, incidentally, demonstrated the fact that a woman—one woman, anyway—can kep a secret, if she makes up her mind, even though it is a secret so sweetly delicious as her own wedding day and the name of the lucky man.

Several weeks ago, when the rumor first went abroad that she was contemplating matrimony, wily friends and associates undertook to get from her the name of her intended and the wedding date.

Miss Eckert did not deny the soft impeachment within the rumor, but "some time before the summer is over, perhaps," was all she would venture.

She had heard, for one thing, that a conspiracy was on foot to make trouble for the daring male person who came a-wooing Miss Daisy with intent to take her away from the Y. W. C. A. Maybe it was that and maybe it was omething else. Whatever it was, she kept it, and it only became known to-day.

Mr. and Mrs. White tendered Mr. and Mrs. Bagwell a delightful luncheon after the wedding.

Everybody wishes the bride—and, oh, well, the groom, too—long life and a deal of happiness.

Expose Threatened By Resort Owners

Woman Tells Vice Probers She Will Give Names of Legislators If Forced to Testify.

SPRINGFIELD, ILL., April 29.—In preparation for possible trouble when the Illinois Senate white slave committee resumes its hearing here tonight, Lieutenant Governor O'Hara to-day ordered ten extra sergeants-at-arms to prevent anyone entering the committee rooms who has not been asked to testify.

A report was widely circulated that a woman had been called to testify and she replied that if she were compelled to appear before the committee she would disclose the names of 50 or more legislators who have spent time and money in her resort. She was not called.

M'CLELLAND GETS PROBE SUBPENA

Alderman Who Accused Three Colleagues of Graft Agrees to Attend Inquiry.

Alderman John E. McClelland, who charged three of his colleagues with corruption, to-day acknowledged service of a subpena to attend the meeting of the Councilmanic graft investigating committee this afternoon and announced that he would be present. He also said he was prepared to answer the charges made against him by Alderman J. W. Maddox.

Alderman McClelland's refusal to attend former meetings of the committee had indicated new difficulties in the progress of the trial.

Assistant City Attorney W. D. Ellis, Jr., said to-day he had never received from Alderman McClelland a list of the witnesses to prove the McClelland's charges, but that the investigation would proceed anyway. The case of Alderman Maddox having sub-contracts with the city will be the first to be taken up, and the following witnesses have been called:

John E. McClelland, City Attorney James L. Mayson, Chester A. Dady, John Nichols, R. M. Clayton and W. A. Hansel.

Aldermen F. J. Spratling and I. N. Ragsdale, the others accused, will take the stand later.

Miss Alys Meyer Married as Alice

License Clerk Insists Upon Baptismal and Not the Fashionable Name.

WASHINGTON, April 29.—Washington society smiled a sly smile today when it discovered that Miss Alys Meyer, daughter of Mr. Taft's Secretary of the Navy, whose marriage to Lieutenant C. C. Rodgers was the social event of Saturday, gave her name to the marriage license clerk as Alice, not the more fashionable Alys.

Several years ago Miss Meyer announced that she was now Miss Alys, rather than Miss Alice, and society obligingly adopted the change of name. Phonetic spelling does not go with Cupid, however, and she was married Alice, even if she resumed Alys immediately afterward.

CHICAGO PHONE RATES CUT.

CHICAGO, April 29.—Reductions in telephone rates in Chicago of $60,000 annually were announced to-day by the City Council committee on telephones, and agreed to by the Chicago Telephone Company, a Bell concern.

AUSTRIA WILL MOVE ALONE ON MONTENEGRO

Official Announcement of Decision to Force Evacuation of Scutari Is Made.

Special Cable to The Atlanta Georgian.

VIENNA, April 29.—Announcement was made at the Foreign Office today that Austria had decided finally to act independently in the expulsion of the Montenegrins from Scutari. The statement said:

Austria finding that the Ambassadors' conference in London has produced no results, this Government has decided to take matters into its own hands and carry out the powers' decision regarding the evacuation of Scutari.

Italy is protesting against Austria's action.

Peace Ambassadors Startled.

LONDON, April 29.—After having adjourned until May 1, the Ambassadors' conference unexpectedly resumed its sessions in the Foreign Office this afternoon.

This procedure was brought about by Austria's announced determination to act independently in driving the Montenegrins out of Scutari.

Montenegro Starts To Fortify Scutari.

PARIS, April 29.—Montenegrins are determined to hold Scutari against any action that Europe may take. Work of fortifying the city has started. Guns, ammunition and provisions are being taken into the city. This information was received here to-day in a Scutari dispatch.

Although the bulk of the Montenegrin army has been withdrawn from Scutari, King Nicholas' military operations are veiled in mystery.

The diplomatic representative here of Montenegro declares that, if the powers force Montenegro to give up Scutari, King Nicholas will abdicate. The envoy denies Nicholas bargained with Essed Pasha for the surrender of Scutari.

A Cattaro telegram said that it was reported there that a hostile demonstration had been made in Cettinje against the Austrian Minister to Montenegro.

Porte Lends Support to Albanian Independence.

CONSTANTINOPLE, April 29.—The Porte to-day sent instructions to all the Turkish ambassadors and ministers abroad to support Essed Pasha's proclamation of the independence of Albania with himself as King.

According to the belief here, Essed Pasha hoped he might be able to retain the suzerainty of Turkey over Albania by setting himself up as monarch. Turkey also is taking hope from rumors of dissension among the allies.

Bulgarian troops are said to have been repulsed in several sanguinary engagements with Servians near Monastir and with Greeks near Salonika. Turkey has protested to the powers against the aid given the Balkan States by Russia.

Montenegro to Abandon Scutari, Says Diplomat.

VIENNA, April 29.—According to secret information to Austria, it was learned from a diplomatic source today, Montenegro will eventually evacuate Scutari, after having made a further show of defiance to Europe.

A Cettanje dispatch declares Crown Prince Danilo yesterday presented the keys of Scutari to King Nicholas there amid a frenzied demonstration.

GIVE THE HAIR THE FOOD IT NEEDS

Parisian Sage Soaks In At Once. Feeds, Cleanses and Makes Hair Grow.

What a delight to have a beautiful head of hair, fluffy, lustrous, abundant and free from dandruff.

Hair is a plant and your head is a garden—a little cultivation works wonders. If the hair is too dry it needs freshening up. If it begins to get thin it needs fertalizing.

Parisian Sage is a scientifically made preparation that gives the hair just what it lacks to make it soft, luxuriant, abundant and radiant with life. It removes dandruff immediately and cleanses the hair of dirt and excessive oils. It is perfectly harmless.

Parisian Sage is a tea-colored liquid—not sticky or greasy—delicately perfumed, that comes in fifty cent bottles at the druggists and toilet counters. The "Girl with the Auburn Hair" on the package.

The very first application will astonish you—if used daily for a week you will be delighted with the improvement it has made in your hair and scalp.

You run no risk as we guarantee to refund the money if you are not perfectly satisfied—a safe offer on our part. Delighted users of Parisian Sage all over the country write us enthusiastically about it. They pronounce it a rare and wonderful hair dressing.

For sale by Jacobs' Pharmacy.

Get College Pennants

GEORGIA SCHOOL OF TECHNOLOGY ORGANIZED 1888 Georgia Tech.
Old Gold and White.

From Your News Dealer

For the convenience of our readers we have arranged with the following news dealers to redeem Hearst's Sunday American Pennant Coupons:

JACKSON-WESSEL DRUG CO., Marietta and Broad Sts.
MARSHALL PHARMACY, Peachtree and Ivy Sts.
PALMER BRANCH, 389 Peachtree St.
CRUICKSHANK CIGAR CO., Peachtree and Pryor Sts.
CRUICKSHANK CIGAR CO., Mitchell and Whitehall Sts.
HARBOUR'S SMOKE HOUSE, 41 N. Pryor St.
WEINBERG BROS. CIGAR STORE, Alabama and Pryor Sts.
BROWN AND ALLEN, Alabama and Whitehall Sts.
STAR NEWS CO., Marietta and Broad Sts.
STAR NEWS CO., Peachtree and Walton Sts.
WORLD NEWS CO., Peachtree and Marietta Sts.
HAMES DRUG CO., 380 Whitehall St.
ARAGON HOTEL NEWS STAND.
ATLANTA SODA CO., Broad and Marietta Sts.
ATLANTA SODA CO., Mitchell and Whitehall St.
MEDLOCK PHARMACY, Lee and Gordon Sts.
WEST END PHARMACY, Lee and Gordon Sts.
JOHNSON SODA CO., 441 Whitehall St.
WHITEHALL ICE CREAM CO., 284 Whitehall St.
T. J. STEWART, Cooper and Whitehall Sts.
GREATER ATLANTA SODA CO., 209 Peachtree St.
ADAMS & WISE DRUG STORE, Peachtree and Linden Sts.
TAYLOR BROS. DRUG CO., Peachtree and 10th Sts.
TAYLOR BROS. DRUG CO., West Peachtree and Howard Sts.
CRYSTAL SODA CO., Luckie and Broad Sts.
ELKIN DRUG CO., Peachtree and Marietta Sts.
ELKIN DRUG CO., Grand Theater Bldg.
JACOBS' PHARMACY, Alabama and Whitehall Sts.

Out-of-Town Dealers:

BENNETT BROS., 1409 Neweastle St., Brunswick, Ga.
JOE N. BURNETT, 413-A King St., Charleston, S. C.

The Hearst's Sunday American Pennants are durably made in fast colors, with heavily embossed felted letters. Each of them will artistically reproduce the colors and the seal or mascot of some great university or college.

UNIVERSITAS GEORGIANA 1785 GEORGIA.
Red and Black.

ALABAMA POLYTECHNIC INSTITUTE 1872 Alabama.
Orange and Blue.

Yale


The Pennant Coupon printed next Sunday will entitle the holder to a handsome Pennant at the Special Reduced Price, 15c, at any of the above addresses or the offices of

HEARST'S SUNDAY AMERICAN

20 E. Alabama St. Atlanta, Ga. 35 Peachtree St.

COLLEGE HEAD REPROVED FOR RAP OF FAITHS

Poteat Is Halted in Attack on Jews and Catholics in Sociological Congress.

Delegates to the Southern Sociological Congress to-day declared the ban last night placed on denominational attacks at the meeting in the Wesley Memorial Church meant a greater usefulness for the work of the congress.

Dr. E. M. Poteat, of Furman University, Greenville, S. C., had launched into bitter denunciation of Catholics and Jews when Dr. A. J. McKelway, acting president, interrupted him. The audience cheered. Dr. Poteat ended his speech on "National Stewardship" with a few more sentences.

Dr. Poteat was the last speaker, and when he arose he asked if the audience would rather listen to his speech or go home to sleep. The crowd urged him to proceed. Soon he was discussing the Jews.

Scores the Hebrews.

"They have failed in their stewardship," he said. "The Protestants have been making the real progress."

Then he turned to the Catholics, saying:

"We must rise up and say that no church with its head abroad shall gain dominion in this country. It must not be allowed.

"I don't see why a red cap on a man's head adds any sense to his brains——"

Dr. McKelway interrupted.

"Pardon me, but there can be no discussion along denominational lines," he said.

Audience Cheers McKelway.

Dr. Poteat thanked him. The audience burst into applause.

Dr. McKelway said all denominations were welcomed in the work of the congress for human welfare, and he interrupted because he feared offense might be taken at Dr. Poteat's remarks.

Several Catholic priests—Father Rapier, of Atlanta; Father Peter A. Crumbly, of Memphis, and Father DuBois, of Marist College—have taken prominent parts in this session of the congress.

Record Winter Yam Yield.

COLUMBUS.—A. A. Hendry, a farmer at Adel, in Marion County, brought a carload of sweet potatoes to Columbus to-day. The car contained 12,308 pounds of potatoes. The potatoes were bedded last November. They yielded more than 1,000 bushels on 10 acres.

MRS. SEVERINA SAMARELLI, of New York, divorced from the husband who called her a "kissless bride."



Aged Man Held for Attack.

DALTON.—Andrew Summey, an aged Murray County man, is in jail in Spring Place on the charge of assault with intent to murder. The victim of the assault, Tom A. Ensley, is in a precarious condition. It is alleged that the men engaged in a quarrel because of the failure of Summey's son to report to Ensely for work after he had been employed in a talc mine over which Ensley was superintendent.

'KISSLESS BRIDE' WAS LOVING ONE

"Rose of Palermo" Gets Verdict in Suit Brought in New York by Her Husband.

NEW YORK, April 29.—Supreme Court Justice Gerard has handed down a decision declaring that Mrs Severina Samarelli, famous as the "Kissless Bride," is not kissless.

In this decree he brands as baseless her husband's charge that his beautiful bride turned her head away whenever he offered to caress or kiss her. Against the protest of Dr. Gaetano F. Samarelli, the husband, Justice Gerard decreed that Mrs. Samarelli is entitled to a separation and alimony. He will fix the amount of her allowance next week.

"Liked to Be Kissed."

Here is the judicial finding concerning Dr. Samarelli's allegation that his wife was "marble-hearted:"

Ever since the marriage Mrs. Samarelli has treated her husband in an affectionate and kind manner. She has kissed, hugged and embraced him continually. She liked to be kissed, hugged and embraced by her husband, and has at all times been affectionate and kind to him.

The Court reviewed the evidence which showed that Dr. Samarelli and his bride, who was known as "The Rose of Palermo," went to Niagara Falls and Canada on their honeymoon. On their return he installed his sister and brother-in-law in the bridal chamber of his house, and a few days later told his wife he was through with her.

Called Her Cold.

He said he had done these things because his bride was cold and indifferent. He said she shut herself in her mother's apartment and refused to greet him with affection. The Court holds he was at fault in abandoning his wife and refusing her attempts to be reconciled.

Dr. Samarelli started an annullment action, but discontinued it before trial. It is said that he may take an appeal from Justice Gerard's decision.

Knights Templars Meet.

COLUMBUS.—The fifty-third annual conclave of the Grand Commandery, Knights Templars of Alabama, will convene in Dothan May 14 and remain in session two days. Phenix City and Girard will be well represented.

Pinedale Tunnel Abandoned.

COLUMBUS.—The Pinedale tunnel, near Warm Springs, which has given the Southern Railway officials so much trouble for the past several years, has been cut out, the finishing touches now being in progress. The cut in the deepest place is 86 feet.

LAUNDERERS OF 3 STATES MEET HERE

"Parcel Post" Subject for Discussion at First Day's Session of Delegates.

Launderers of three States are in Atlanta holding their seventh annual convention, which will continue through to-morrow. They are from South Carolina, North Carolina and Georgia, and number several hundred.

The first session was featured by a welcome address by Mayor James G. Woodward, a response by A. W. Solomon, of Savannah, and addresses by E. B. Stanley, of Cincinnati, and W. W. Orr, of Atlanta.

This afternoon W. E. Fitch, secretary of the National Laundrymen Association; Mr. Birch, of the Crane Company, Atlanta, and J. A. Nichols addressed the association on "Is the Parcel Post of Benefit to the Laundry?"

A barbecue at the Cold Springs Club to-morrow morning has been arranged by the local launderers. To-night theater parties will be given at the Forsyth. To-morrow the delegates will make a tour of the city, inspecting local plants.

Officers of the Tri-State Association are: F. D. Lethco, Charlotte president; Clare D. Heidler, Athens, first vice president; Arthur W. Solomon, Savannah, second vice president; H. A. Smith, Florence, S. C., secretary and treasurer.

No Flying on French Border, Says Kaiser

Hereafter Army Airmen Must Be Careful Not to Cavort Too Close to Frontier.

BERLIN, April 29.—The German War Office has issued an order forbidding army officers from engaging in any official or private balloon flights that would carry them near the French frontier.

The German Government is deeply chagrined by the two recent incidents, when German military aviators landed in France. The French managed to turn both the Luneville and Arrancourt affairs into jokes, and it annoyed the Kaiser.

Macon Clubs Escape.

MACON.—The police committee of Council to-night will report adversely to Council on the resolution to close up the social and locker clubs on Sunday. The report probably will be adopted by Council by a vote of ten to two.

Soldiers to Camp at St. Simons.

MACON.—The Second Georgia Regiment will have its annual encampment at St. Simons Island in July. The Volunteers, Floyd Rifles and Hussars, of Macon, will take part in the encampment.

RAISE SHAFT TO GOV. CANDLER'S MEMORY SOON

Monument, Paid for by Appointees, Will Be Unveiled at Gainesville, June 3.

By JAME B. NEVIN.

A handsome marble monument to the memory of the late Governor Allen D. Candler, the "one-eyed plow boy of Pigeon Roost," twice Chief Magistrate of Georgia, and three times a Representative in Congress, is to be unveiled in Gainesville on June 3, Jefferson Davis's birthday.

The stone will mark the late Governor's last resting place, and will be paid for by about one hundred of his appointees to office when occupying the executive chair of the State.

The idea was conceived by Pension Commissioner Lindsey, and his appeal to the former office holders under "Uncle Allen" was responded to readily and gladly. The sum of $300 was quickly raised, and with this a modest and fitting memorial will be secured—just such as the late Governor himself would approve of, no doubt. It will be presented to Mrs. Candler on the birthday of the great Confederate chieftain, Davis, with simple and entirely unostentatious ceremony.

Governor Candler was one of the best beloved of the long and distinguished line of Georgia Chief Magistrates. He was a Democrat of the old school, and first came into prominence by defeating Judge Emory Speer, then an Independent Representative in the national Congress. It was during that fierce campaign that he came by the nickname that stuck to him ever thereafter—"the one-eyed plow boy of Pigeon Roost!"

This appellation was hurled at him in derision, but it acted as a boomerang upon those who launched it. It very greatly endeared him to the masses of the plain people, with whom he ever was particularly strong in his public life.

After serving three terms in Washington, Governor Candler was elected Secretary of State for Georgia and served in that office many years, until called to the Governorship. He was a plain, old-fashioned, outspoken sort of person, rugged in his honesty and uncompromising in his high ideals. His portrait now adorns the wall of the Governor's reception room in the state capitol. This likeness, which is a fine one, shows in every line what manner of man he was.

Allen D. Candler was one of the most picturesque men who ever occupied the Governor's chair in Georgia, and one of the most genuinely popular. He was the last of Georgia's ex-Confederate Executives.

It is not generally known in Atlanta, although it is a fact, that Dr. William M. Baird once was Speaker of the House of Representatives in the New Jersey Legislature and served one term in the early 70s with credit and distinction. He was affiliated with the Democratic side.

The doctor soon threw up politics, however, and took to medicine, which he found more interesting and suited to his tastes. He has lived in Atlanta about 12 years.

Representative-elect Charles A. Picquet, of Richmond County, has rented a home in Decatur for the summer session of the Legislature, and will motor to and from his Legislative duties in Atlatna every day.

He will bring his family through the country from Augusta to Atlanta in a big seven-passenger car and expects to entertain considerably while sojourning in and near the capital.

Says The Montgomery Monitor: "When a horse falls sick every passing man will suggest a sure-cure remedy to the owner. Before Gov. John M. Slaton assumes the Governmental reins of Georgia he will have advice enough offered to last through the two terms that will probably be given him."

The Governor-elect is most courteous, kindly and considerate—those are reasons why he is so well liked by everybody—but, while he will listen patiently to much advice, he may be depended upon to accept such as pleases him and reject such as does not. He has a head of his own, all right!

The Southern Railway has done the only fair and square thing that is to be done in the matter of complying with recently-enacted Georgia laws with reference to the abolition of the old-time general drinking cup used aboard trains, by deciding to furnish hereafter all passengers with individual sanitary drinking cups, to be thrown away after use.

The cups will be collapsible, made of oiled paper, and to be had merely for the asking. All conductors will be supplied at once with a full supply of these cups for use on the trains.

It is expected that the other roads operating in Georgia will follow the Southern's lead in this matter. The law, which was perfected by the last Legislature, is very strict in its clauses prohibiting the use of a general drinking cup aboard trains.

A compulsory education law will be offered in the Georgia Legislature when it assembles in June.

This matter has been proposed in the General Assembly more than once, but nothing so far has come of it. This time, however, the proposition is to be more aggressively urged than it has been heretofore, and there is thought to be a fair chance of the passage of some sort of law bearing on the subject.

Heretofore, the attempted passage of child labor laws has more or less interfered with the passage of compulsory education laws. It is realized that the latter will become an immediate and absolute necessity, once satisfactory child labor laws are enacted, but it will be possible to pass more satisfactory and more intelligent compulsory education laws, perhaps, after the child labor laws are framed and approved.

As both measures will be agitated in the next Legislature, it looks as if the two propositions may be combined somewhere along the line, thus increasing the chances of success to both.

THE PLAYS THIS WEEK

FINE BILL AT THE FORSYTH.

Keith vaudeville was transferred to the Forsyth last night and with it went the usual big Monday night crowd. The reward of the faithful "first-nighters" was a bill of exceptional merit.

Singing, dancing and feminine loveliness mark this week's offering. The last-named feature is given much prominence by extreme evening gowns, abbreviated skirts and scant drapery costumes.

Sophye Barnard and Lou Anger in a musical sketch which gives Miss Barnard opportunity to use her excellent voice and show a beautiful backless gown capture first honors. Anger scores heavily with his German dialect comedy. Muriel and Francis, a pair of attractive girls, make a big hit with new songs and repartee. Chris Richardson, a London music hall comedian, gets many laughs and repeated encores with his comedy and eccentric dancing. Gaby, posing in slimy drapery, wins favor in life portraits.

Other numbers are Burr and Hope, an exceptionally clever comedy team; Honor and LaPrince, acrobats, and Pathe's Weekly.

* * *

"Billy the Kid" at Lyric.

"Billy the Kid," the real rapid-fire success of the cow country, never shot himself into favor quicker in the Panhandle than "Billy the Kid," the Lyric's popular offering this week, did at that playhouse last night. Berkeley Haswell, fair-haired and boyish, scored heavily as the young desperado, turned from a careless lad into a terror of the border country by the villainy of his father. In addition to showing extreme dexterity in getting the drop on his enemies, the young star has a voice of no mean quality and knows how to use it. The play, in addition to having plenty of powder smoke, has some real pathos and comedy. Haswell, in the hair-trigger leading role, has good support in Robert Brooks, as his supposed foster-father and later the manager of the Broken Heart saloon. James Dowdell makes a fine blustering bad man and Edna Holloway's make-up as a dance hall girl gives a strong touch of realism. There are several stirring climaxes notably the fight in the dark in the Broken Heart saloon. "Billy the Kid" possesses what the "movie" wild West drama can ot convey, the smell of powder smoke and rough voices, and more than pleased the large opening audience.

"Butterfly on the Wheel" Pleases.

A splendid audience witnessed the premier of "A Butterfly on the Wheel," played by Miss Billy Long and her stock company at the Atlanta last night, and were pleased with its presentation.

The play is the old, old story of the butterfly wife, the professional man who is too busy with the affairs of the world to be an ideal husband for such a wife and the serpent in the guise of a friend who loves too well, unwisely, and is not overnice in placing his affections or caring for the consequences.

The story is absorbingly interesting and even if it is what is commonly termed a drawing room drama it affords tense scenes and thrilling incidents, and these make up much for the lack of action.

Miss Long proved splendidly versatile in her delineation of the thoughtless wife, who lived her life only in the present with never a thought of the consequences. Following the totally different part of the widow in "Wildfire" of last week, her interpretation of the wife this week is also thoroughly enjoyable.

Allan Robinson, as Lord Ellerdine, a diplomat with no diplomacy, had some splendid lines and delivered them with all their effect and force—and, as the part is the only comedy character in the story, he soon became a favorite.

Others in the cast did well, and are due much credit for their splendid work. Especially may this be emphasized when it is known that the parts were only finally cast last Thursday, due to a delay in securing the manuscript. Much of the crudeness in one or two spots in the work of last night may be forgiven when this is known, and one or two more performances will see this pass away.

There will be no performance Wednesday and Thursday nights, because of a previous house engagement, but the usual night performances the rest of the week and matinees Wednesday and Saturday will be given.

SECOND OPERATION ON DUCHESS OF CONNAUGHT

Special Cable to The Atlanta Georgian.

LONDON, April 29.—A second operation for intestinal obstruction was to-day performed upon the Duchess of Connaught, wife of the Governor-General of Canada.

Afterwards a bulletin signed by Drs. Worthington, Dawson and Lane was issued, saying the duchess was in satisfactory condition and that her recovery now is looked for without further complications.

ILL WOMAN ENDS HER LIFE.

ANDERSON, S. C., April 29.—Because she was tired of life on account of prolonged ill health, Mrs. J. M. Rogers, 28 years old, committed suicide here to-day by drinking two ounces of poison.

New Jewish Alliance.

SAVANNAH.—Having obtained one-half of the block bounded by Barnard, Macon and Charlton Streets from the estate of the late Henry R. Jackson, the new home of the Jewish Alliance soon will be in course of construction.

Get In Line with your Nickel

Hundreds have already joined our CHRISTMAS SAVING CLUB. Hundreds of others will join within the next few days. Why not be one of them?

We urge you to act without delay as the number of these accounts is necessarily limited. We are open to-day until 6 p. m.

Travelers Bank & Trust Co.

Peachtree at Walton — Branches 297 Marietta St.

Free Theater Tickets

FOR READERS OF

HEARST'S SUNDAY AMERICAN and The Atlanta Georgian

Commencing Thursday, May 1st, and concluding Sunday, May 4th, a Free Theater Ticket Coupon will appear daily in The Georgian and in Hearst's Sunday American. These will be numbered consecutively, and the set of four will be redeemable at our office, 20 E. Alabama St., for a ticket admitting the holder to one of the performances of the Miss Billy Long Stock Company, now playing at the Atlanta Theater.

No Restrictions--No Guessing Contest--
No Effort of Any Sort Required

A Theater Ticket Free for Every Set of Four Coupons Presented

First Coupon Appears Thursday, May 1st
Final Coupon Appears Sunday, May 4th

WATCH FOR THEM---SAVE 4 COUPONS---and see a really capable company in a high-class play at our expense.

HEARST'S
SUNDAY AMERICAN
AND
THE ATLANTA GEORGIAN

Rapid Fire Telephone Service at Reasonable Rates

Efficiency and economy are combined in the service we offer Greater Atlanta.

A telephone in your home for 8 1-3 cents a day; that means $2.50 a month.

A telephone in your place of business for 13 1-3 cents a day; that means $4 a month.

Call our contract department.

Atlanta Telephone & Telegraph Co.

Empire Furniture Co. Empire Furniture Co.

Special 3-Day Sale of Brass Beds

Every Bed Warranted Untarnishable
Written Guarantee With Each Bed

We are offering these and other sensational bargains in order to get every thrifty housewife in and around Atlanta acquainted with our elegant Furniture, our extremely low prices, and the exceptionally easy terms upon which they can furnish their homes. Being a new store, less than nine months old, we have only ABSOLUTELY NEW GOODS to offer; and employing no agents or collectors, we give you the benefit of this great saving in wages. No store in Atlanta or the entire South can sell you such beautiful Furniture at the prices we ask, and we will arrange the terms to suit YOU.



This $22.50 Bed, Only $12.50

The Bed is exactly like the illustration, and positively cannot be bought ANYWHERE ELSE under $25.00. It is full 63 inches high, has 2-inch continuous post and ten large fillers, and is finished with Bakelite lacquer which is positively guaranteed to NEVER tarnish. Never before have you seen such a truly WONDERFUL offer, and you never will again, after the next three days has passed. So act quickly; and if you will need a bed at any future time, you cannot afford to miss this great sale. Remember the days—WEDNESDAY, THURSDAY and FRIDAY. A genuine $22.50 Untarnishable Brass Bed for only $12.50

Other Brass Bed Bargains FOR 3 DAYS ONLY

$80 Beds, $62.50. — $45 Beds, $35.00.
$60 Beds, $45.00. — $35 Beds, $25.00.
$55 Beds, $42.50. — $30 Beds, $22.50.

Proportionately low prices on our entire stock of Brass Beds.
Bed Room, Dining Room and Library Furniture specially priced.

We divide the payments to suit YOU.

Empire Furniture Co.
129-131 Whitehall Street
Between Mitchell St. and Trinity Ave.

Bills payable at our store.

Empire Furniture Co. Empire Furniture Co.

Empire Furniture Co. Empire Furniture Co. Empire Furniture Co. Empire Furniture Co. Empire Furniture Co. Empire Furniture Co. Empire Furniture Co. Empire Furniture Co.

COMING! BASS' MAY SALE
See Big Bargain Ad in Wednesday Georgian

The Dingbat Family

The Old Man Learns Something New

By Herriman

Copyright, 1913, International News Service.



Polly and Her Pals

Ma Is an Ardent Recruit

By Cliff Sterrett

Copyright, 1913, International News Service.



Us Boys

Eaglebeak Spruder Is Almost Too Popular

By Tom McNamara

Registered United States Patent Office



Oh, It's Great To Be Married!

By George McManus

Copyright, 1913, International News Service.



Anecdotes by Famous People

NO one had a greater fund of short stories at her disposal than the late Lady Dorothy Nevill, and one in particular that she used to relate was of a very good-natured lady who was always helping a relative of hers who was very extravagant. Having one summer lent this feather-brained creature a considerable sum of money, what was her surprise at the end of the season to be applied to again in order that what were described as some pressing debts might be settled. "I am very sorry," said the kind-hearted lady, "but I can't possibly help you again just now. In order to lend you that money some time ago I was forced to go without a motor this season." "Dear me," was the reply, "if I had only known that I should have been delighted to have lent you mine."

A Lawyer's Story.

Mr. James T. Brady, a New York lawyer, tells this amusing story. When he first opened an office in New York he took a basement room which had been previously occupied by a cobbler. He was somewhat annoyed by the previous occupant's callers, and irritated by the fact that he had few of his own. One day an Irishman entered. "The cobbler's gone, I see," he said. "I should think he had," tartly responded Brady. "And what do you sell?" said the visitor, looking at the solitary table and a few law books. "Blockheads," responded Brady. "Begorra," said the Irishman, "ye must be doing a mighty fine business, ye ain't got but one left."

Edison's Story.

Mr. Thomas A. Edison was accepting blandly a reporter's apology for an error in a quotation. "Oh," Mr. Edison said, "I am rather well used to being misquoted. Electrical terms are always confusing to the lay mind. No wonder. Listen to this." Here Mr. Edison drew a telegram from his pocket. "I got this telegram from an assistant electrician this morning," he said. "Listen." And he read: "Wire with no outside outside. Put inside wire outside and outside inside. Need more outside for inside."

He Knew.

It was a party of visitors seeing the sights in Pittsburg that finally entered the conservatory presented to the city by Mr. Phipps. The curator while showing them around was called away on business and left the visitors in charge of one of the clerks. They came to a beautiful statue which was admired immensely. It was of translucent marble. He pointed out the excellencies of the statue, told the name of the sculptor, and showed it from every viewpoint. One asked: "Alabaster, isn't it?" "No," he said, "Venus."

A Club Yarn.

The following good story was told not long ago at one of the Atlanta clubs: One or two young officers were dining together at a restaurant one night, and the conversation became a discussion on lies and lying generally, and finally there was a warm debate as to who was the biggest liar known to them. An old gentleman sitting at a table near was unable to avoid overhearing the discussion, and after a few minutes he rose and came over to their table. "I have just heard you decide, gentlemen," he said gravely, "that Lieutenant Arthur ——— is the biggest liar you have ever met. I am his father."

After a few seconds' embarrassed silence one of the young officers began to stammer apologies, but the old man waved them aside. "No, no," he said, "don't apologize; it's quite unnecessary. I was only going to say that if you regard my son Arthur as the biggest liar you have ever met you can not possibly have met my other son, Richard."

The Editor's Story.

A certain editor is credited with having related this story: He once ordered a story of a certain length and discovered the novelist had written several hundred words too many. In order to make the story fit the space at his disposal the last few paragraphs were condensed into a single sentence. This is the way it read: "Von Berken took a small glass of whisky, his hat, his departure, no notice of his pursuers, a revolver out of his pocket, and finally his life."

Mr. Barrie's Best.

It is said of Mr. J. M. Barrie that he is rather shy and retiring in manner and one of the "most enjoyable social functions" he ever attended was, it is said, a dinner in which he turned to his neighbor and asked, "Do you converse?" "No, I don't," replied his neighbor. "Neither do I," said Mr. Barrie, comfortably.

Not To Be Believed.

Mr. "Johnnie" Schofield, the comedian, relates an amusing story. A certain doctor had a patient. One day he came to the doctor in great trouble. During the night, he said, he had accidentally swallowed a mouse. The doctor told him to get a cat and some fried cheese and to lie on his back with his mouth open and the cheese on his nose. "Then," said the doctor, "when the mouse smells the cheese he will come up for it, and the cat will then be able to catch it." The man thanked him and went home. But the next day he was back again in worse trouble than ever. "Well, did you do as I told you?" asked the doctor. "Yes," said the man, "but while I was lying on my back I fell off to sleep. Now the cat is missing, and I'm afraid it has gone down after the mouse."

THE SOCIAL WORLD

THE wedding of Miss Laura Hill Payne and Mr. Charles Thomas Hopkins, Jr., will be the chief social event of to-day, taking place this evening at the home of Mr. and Mrs. J. Carroll Payne, parents of the bride.

A buffet supper will follow the ceremony, to be performed by Bishop Gunn, of Corinth, Miss. Covers will be laid for twelve at the bride's tables, the guests to include the bridal couple, the matron of honor, Mrs. Alexander Smith, Jr.; best man, Mr. Frank Adair; Misses May Atkinson, Nancy Hill Hopkins, Leone Ladson and Messrs. Alexander Smith, Jr., Dozier Lowndes, Clarence Knowles, Charles Sciple and Milton Dargan. Mrs. Smith, sister of the bride, will be her only attendant, and the ribbons will be held for an aisle by Misses Eloise Robinson and Katherine Dickey.

Mrs. E. W. Cole, of Nashville, founder of the Southern Sociological Society, was tendered a brilliant reception this afternoon by the Atlanta Branch of the Georgia Division of the National Civic Federation. The guests included all officers, delegates of and distinguished speakers attending the Sociological Society, and assisting in entertaining were the members of the Atlanta Branch.

Mrs. John W. Grant, treasurer of the Atlanta Branch, had charge of the reception, assisted by Mrs. Hollins Randolph and Mrs. Frederick G. Hodgson, who received with her.

The members of the Atlanta Branch who assisted in entertaining are Mrs. John King Ottley, chairman of the Georgia Division of Welfare Workers; Mrs. Robert F. Maddox, vice president, and Mesdames Thomas B. Felder, J. M. High, Robert J. Lowry, T. S. Lewis, Albert Thornton, Hugh Willet, John D. Little, Henry W. Miller, J. B. Whitehead, C. A. Wood, Henry S. Jackson, John E. Murphy, Gilbert Fraser, William Nixon, Lee Jordan, Louis Gholstin, J. K. Orr, W. R. Hammond, Bolling Jones, J. B. Hockaday, W. D. Lamar, J. Lindsay Johnson, Dunbar Roy, Charles J. Hader, Charles A. Davis, Charles Conklin, John N. Goddard, J. Epps Brown, Preston Arkwright, Edward H. Inman, Gordon Kiser, James D. Robinson, Don Pardee, James Dickey, Harry Chamberlin, Hollins Randolph, J. O. Parmalee, Smith Pickett, Frank Neely and Misses Isma Dooly and Elizabeth High.

The guests were received on the terrace, where refreshments were served. There was music by an orchestra, and several hundred guests were entertained.

Mrs. Grant wore changeable green and mauve chiffon, draped with blue net, and worn with a leghorn hat adorned with roses and tulle bows. Mrs. Cole wore a handsome afternoon toilet, combining white brocade satin and black lace.

Mrs. Hitt Hostess.

Mrs. Virginius Hitt was hostess at an informal tea this afternoon at her home on Fifth Street. Red roses and snowballs were artistically arranged on the table, where all the details were in red. Mrs. Hitt was assisted in entertaining by Mrs. M. C. Phillips and Mrs. Victor Cluis.

Her guests were Mrs. Sam D. Jones, Mrs. Alice Muse Thomas, Mrs. A. H. Alfriend, Mrs. C. B. Wilmer and her mother, Mrs. Phillips; Mrs. Ballenger, Mrs. Louis Gholstin and her mother, Mrs. John D. Butt; Mrs. Porter King, Mrs. E. L. Connally, Mrs. Woods White, Mrs. William White, Mrs. Mary Howard Meador, Mrs. Grant Wilkins, Mrs. Fred Brine, Mrs. E. H. Shaw, Mrs. George Westmoreland, Mrs. J. W. Thomas, Mrs. J. O. Mathewson, Mrs. Irvine Hart and Miss Jessie Muse.

Mrs. Witherspoon Entertains.

Mrs. Robert Witherspoon gave a luncheon to-day for Mrs. Kenneth Ward Smith's guest, Mrs. Gulliford Dudley, of Nashville, the guests being Mesdames Cleveland Kinlock Nelson, Samuel Inman and her guest, Margaret McPheeters, of Raleigh, N. C.; John King Ottley and Bulow Campbell.

Pink sweetpeas, arranged in a large basket, decorated the table, with a corsage bouquet of sweetpeas at each cover. The cakes were embossed in pink sweetpeas, all minor details being pink and white.

For Mrs. Johnson.

Mr. and Mrs. Howard McCall will give an informal bridge party to-night for Mrs. Oscar Johnson, of Charleston, who is the guest of Dr. and Mrs. Delos Hill, Ponce DeLeon Avenue.

Evening of Story and Song.

An evening of story and song will be given by Mrs. Wren McConnell, reader, assisted by Miss Lucile Moore, pianist; Miss Ora Green, soloist, and the Young Ladies' Quartet of St. Paul's Methodist Church Thursday evening, May 1, at St. Paul's Church, corner of Grant and Sydney Streets. Admission, 25 cents.

Luncheon for Mr. Evans.

Mr. and Mrs. Frank Spain will entertain informally at luncheon to-morrow for Mr. Lawton B. Evans, of Augusta, who will address the Parent-Teacher Association of the Tenth Street School preceding the luncheon. Mr. Evans is superintendent of the Augusta public school, and also of the Richmond County schools, and will speak on "What Is Best to Do for the Pupil During Vacation."

Invitations Recalled.

Mrs. George Veazey has recalled the invitations to her bridge parties to-morrow and Thursday on account of the serious illness of Mrs. Philip Dodd.

To Meet Miss Winn.

Garden flowers were used in the decoration of Mrs. Hugh Lokey's home this afternoon when 25 young girls were invited to tea to meet Miss Elizabeth Winn, of Richmond, Va., the guest of Mrs. Lokey. The tea table was decorated with peonies. The candle shades and mints were in yellow. Punch was served in the reception room by Miss Hildreth Burton-Smith and Miss Josephine McClellan. Mrs. Frank Boland and Mrs. Philip Alston poured tea, and Mrs. Kemp Slaughter, Mrs. Samuel D. Hewlett and Mrs. John Ruttle assisted in receiving the guests.

Mrs. Lokey wore a wistaria crepe-meteor, the bodice of Spanish lace over flesh colored net. Miss Winn wore a gown of white crepe.

Alumnae Association to Meet.

The Alumnae Association of Washington Seminary will meet at the school Thursday afternoon at 4 o'clock.

For Miss Rowland.

Miss Sara Rawson will entertain at tea Thursday for Miss Helen Dargan's guest, Miss Ruth Wilson, of New York, for whom Miss Dargan entertains at tea to-morrow afternoon.

Last evening Miss Wilson was tendered a box party at the Forsyth, followed by supper at the Piedmont Driving Club. Present were Misses Helen Dargan, Annie Lee McKenzie, Messrs. Milton Dargan, Jr., Charles Sciple, Dozier Lowndes and Dr. J. D. Osborne.

Mrs. Wallace Hostess.

Mrs. Samuel Stewart Wallace entertained at bridge this afternoon for Misses Nancy and Rena Clark, of Tarboro, N. C., the guests of Miss Nell Waldo.

North Side Embroidery Club.

The North Side Embroidery Club will meet with Miss Boyd, 406 North Boulevard, to-morrow at 3 p. m.

College Girls' Luncheon.

The C. C. Club of Agnes Scott College gave a luncheon yesterday at the Georgian Terrace. Covers were laid for 25 at a table decorated with white roses.

Mrs. Lowry Entertains.

Mrs. Robert J. Lowry entertained ten guests at a luncheon to-day at the Piedmont Driving Club for Mrs. Kenneth Morton, of Springfield, Mass., who is visiting her brother, Mr. E. P. McBurney. Red roses, arranged in a large basket, and surrounded by four smaller baskets of the same flowers, with red-shaded candelabra, formed the decorations.

Mission Workers to Meet.

The quarterly meeting of the Atlanta Woman's Union of Mission Workers will be held in St. Luke's Episcopal Church to-morrow at 3:30 p. m. Dr. Henry F. Cope, general secretary of the Religious Education Association of Chicago, will speak.

Petty-Tutwiler.

Miss Lem Petty, daughter of Mr. and Mrs. L. Petty, and Mr. Horace Tutwiler were married last evening at the home of Rev. John E. White, the marriage being quietly observed on account of the serious illness of the bridegroom's mother.

Mr. and Mrs. Tutwiler will be at home at 605 West Peachtree Street.

Reception at Driving Club.

Mrs. E. W. Cole was guest of honor at a reception given at the Driving Club this afternoon by the Atlanta branch of the woman's department of the National Civic Federation. Mrs. John W. Grant was hostess, assisted by Mrs. Frederick Hodgson and Mrs. Hollins Randolph.

J. F. Sharp to Speak to U. D. C.

J. F. Sharp, a graduate of the University of Virginia, who was with General Lee at the fall of Appomattox, will speak to the U. D. C. Thursday afternoon at the Woman's Club.

Needlework Guild to Meet.

The Needlework Guild will hold a meeting to-morrow at 3 o'clock in the basement assembly room of Carnegie Library.

Mrs. John K. Ottley

president of Georgia section of Woman's National Civic Federation, which gave a reception at the Driving Club for Mrs. E. W. Cole, of Nashville, founder of the Sociological Society.



MORE NOURISHING THAN MEAT—COSTS ONE-TENTH THE PRICE.

These high cost of living days give you an excellent opportunity to get acquainted with a food that is more nutritious than meat and costs but one-tenth the price—Faust Spaghetti.

A 10c package of Faust Spaghetti contains as much nutrition as 4 lbs. of beef—your doctor will confirm this. It is a rich, glutinous food, made from Durum (hard) Wheat.

It is sustaining, appetizing and very easily digested. Makes a big variety of delicious, savory meals. Write for free recipe book. Sold in 5c and 10c packages.

MAULL BROS.

St. Louis, Mo.

Fine Remedy for A Backward Child

Continue It for Only a Brief Period and the Good Results Will Surprise You



HARRY BRUNTY.

A low state of the general health is now the accepted cause of backwardness in children. So in the case of a backward child it is best to look toward building up its health. It will usually be found that the main trouble is in the food, in lack of assimilation and digestion. Hence care should be taken in the kind of food given to the child. This, with plenty of air and exercise, should bring about a change for the better.

Watch the conditions of the bowels, to note whether the waste is being passed off or not, or whether it is being passed too freely. If either condition prevails give a small dose of that gentlest of all laxative-tonics, Dr. Caldwell's Syrup Pepsin. Thousands of mothers will testify to the wonders it has wrought in the lives of their own children, and for that reason legions of families like those of Mrs. J. E. Brunty, 1903 Ninth Ave., Nashville, Tenn., are never without it in the house. Mrs. Brunty writes: "Harry had always been constipated until I gave him Dr. Caldwell's Syrup Pepsin. I am certainly going to keep this medicine in the house in future, for I know it to be good." It is pleasant to the taste and so perfectly safe that it is given to infants, and yet is equally effective for grown people. All druggists sell it and the price is only fifty cents and one dollar a bottle, the latter for families who need it regularly.

Syrup Pepsin has no equal as a cure for constipation, indigestion, biliousness, headaches, sour stomach, gas on the stomach, liver trouble and kindred complaints. It has so many advantages that those who once use it forever after discard cathartics, salts, pills and other coarse remedies, for they are seldom advisable and should never be given to children.

If no member of your family has ever used Syrup Pepsin and you would like to make a personal trial of it before buying it in the regular way of a druggist, send your address—a postal will do—to Dr. W. B. Caldwell, 417 Washington St., Monticello, Ill., and a free sample bottle will be mailed you.

Southern Suit & Skirt Co. | 43-45 Whitehall Street | Southern Suit & Skirt Co.

45 BALKAN BLOUSE



Arrived By To-day's Express—and on Sale To-morrow at 9 A.M.

SUITS AT $19.50

And numerous other approved stunning new styles—Shepherd Checks, Eponge, Bedford Cords, etc.—sparkling with delightful newness and originality. Suits made to sell at $29.50, secured by our New York connection at a remarkable price concession. On sale to-morrow morning at 9 o'clock, as long as they last, at $19.50

To-morrow Morning We Will Offer 63 Charming New $19.50 Suits at ... $14.50

ABSOLUTELY THE VERY LATEST AND BEST STYLES

Here's wonderfully welcome news to women who have decided to pay $19.50 for a Tailored Suit. A mighty purchasing power—a New York connection—a fortunate special purchase—here's the result—63 beautiful new Spring models, lovely materials, elegant tailoring, graceful lines, peau de cygne lined—worthy $19.50 values in the average store. Here to-morrow, and as long as they last at..... $14.50

TO-MORROW—A Sale of Newest Shepherd Check SPRING SKIRTS

Just unpacked—featuring the fashionable new draped effect and other latest styles—remarkable values tomorrow and Thursday at $6.95

200 Dainty New Spring SHIRTWAISTS

Most striking values of the season to-morrow, choice $1.00

Sale of All-Silk Messaline Petticoats, $3 values, all colors $1.98

Southern Suit & Skirt Co.

"Atlanta's Exclusive Women's Apparel Store," 43-45 Whitehall St.

PERSONALS

Mrs. W. E. Foster is ill at her home in West End.

Mr. E. I. Smith, Jr., and Mr. Coleman have returned to Athens.

Mrs. I. R. Stone, of Chattanooga, has returned after a visit to Dr. and Mrs. L. P. Langston.

Miss Ruth Wilson, of New York, accompanied Miss Helen Dargan home. She will be here several weeks.

Friends of Miss Florine Rorrer will regret to learn of her illness of nervous prostration, at a local sanitarium.

Mrs. R. E. Dismukes, of Columbus, who has been the guest of her sister, Mrs. Roff Sims, will remain with her this week.

The First Christian Sunday school will entertain the Second Baptist Sunday school at a buffet supper tomorrow evening.

Mrs. Omar F. Elder has returned from the meeting of the National Executive Council of the Beta Sigma Omicron Sorority in Lexington, Ky.

Miss Jennie Johnson celebrated her twelfth birthday yesterday at her home on Piedmont Avenue, inviting sixteen guests for the informal occasion.

Mr. and Mrs. Lewis J. Trounstine, Masters John and Lewis Trounstine and Mrs. Belle Melle sailed to-day on the Kaiser Wilhem II for a stay of a year abroad.

Mr. and Mrs. Frank Winecoff have returned from their wedding journey to New York and are with Mr. and Mrs. W. F. Winecoff in Ansley Park. Mrs. Winecoff was Miss Bess Wall.

Miss Willie Calhoun gave an informal auction bridge party yesterday afternoon for Miss Helen Rowland, of Savannah, who is the guest of Mrs. O. C. Drew, Jr.

Mr. and Mrs. Charles Veazy Rainwater announce the birth of a son, named Brown for his maternal grandmother. Mrs. Rainwater was Miss Blanche Edmondson, of Anniston, Ala.

Mr. and Mrs. Blackman Dunn left yesterday for Tennessee after visiting Mr. and Mrs. William Dunn in Ansley Park, who now are entertaining Mrs. Dunn's mother, Mrs. W. R. Dassin, of Opelika, Ala.

VASSAR STUDENT SAVES LIFE OF ELEVATOR GIRL

POUGHKEEPSIE, April 29.—Miss Josephine Congden, of Omaha, Neb., a member of the freshman class at Vassar, by her presence of mind saved the life of Miss Florence Irish, an elevator girl, in Strong Hall.

Miss Irish lost control of the car and lodged against a side of the shaft was being crushed to death when Miss Congden grasped the lever and stopped the car.

DARDEN GUILTY; GIVEN 3 YEARS; ROAN AROUSED

Superior Court Judge Raps "Unwritten Law" Defense in Sentencing Slayer.

Except in uncivilized countries, there is no such thing as the "unwritten law." There may be cases in which a killing may seem to have some justification. But no man has a right to make a public executioner of himself. This is a brave jury.—JUDGE L. S. ROAN.

Three years in the penitentiary was the sentence imposed this afternoon upon Elmer T. Darden, found guilty last night of manslaughter. Judge Roan this morning delayed passing sentence until he had discussed the case with the jurymen to ascertain their idea of the proper penalty.

When he had done so, he called Darden before him, and in the words quoted above expressed his contempt for the "unwritten law" plea.

"The laws of this country are written, and they must be obeyed. They are sufficient to deal with such cases as this, and they must be obeyed," said the judge, with impressive solemnity.

Pole of Jury Granted.

Darden, convicted of the manslaughter of C. M. Goddard, who was shot to death in the Union station March 13, received the verdict formally in Criminal Court this morning. His attorneys instantly asked for a poll of the jury and this was granted by the court.

The jury reached a verdict at 9 o'clock last night after remaining out two and one-half hours.

The defense introduced only one witness, Darden, who made a long statement to the jury, in which he narrated the events that led up to the fatal encounter in the Union depot. The statement had been prepared in advance by Darden and his attorneys, but several times Darden entirely forgot it and branched off into an arraignment of the man he shot. A great many spectators at the trial and his attorneys said Darden's statement to the jury was largely responsible for his conviction.

Fire in Magazine Menaces U. S. Ship

Crew of Supply Boat Celtic Risk Lives Battling Flames Which Threaten Explosion.

BOSTON, April 29.—The crew of the supply ship Celtic, tied up at the Charlestown Navy Yard, risked their lives fighting a fire which was discovered in the starboard magazine early to-day.

The blaze started presumably from spontaneous combustion among casks containing several hundred gallons of oils, paints, turpentine and alcohol. It threatened to blow up the ship.

Flames were belching from the magazine as the 125 members of the crew came running to the decks. The fire was confined to the compartment in which it started.

KODAKS

We have them in all sizes and at prices that put them within everybody's reach.

$1 to $100

We keep everything in the line of Eastman supplies. Expert in charge of our Kodak Department.

We Develop Your Films FREE

ELKIN DRUG CO.

At Five Points—Open All Night

KODAKS

Have YOU joined the Camera Club?

Bonita Strives to Give the Best, Judge for Yourself.

A real entertainment, with pretty show girls who can sing and dance and comedians to make one laugh and shout, is what one gets at the Bonita Theater.

Drive away dull business care by a visit to this little playhouse.

In addition to the delightful musical tabloid as good pictures as can be found are there.

CHAMBERLIN-JOHNSON-DuBOSE CO.

ATLANTA NEW YORK PARIS

New Summer Waists Have Just Arrived

Voiles, Crepes & Batistes Most Attractively Fashioned

One thing you will notice at once is the wonderful quantity of them, justified, however, by the charming points of the waists individually—a greater variety than we have had at any time this season. It all means that your waist will be a delight! For they are indeed out of the ordinary—in many ways.

Waists with little net vests overlaid with shadow laces are new.

Waists with net ruffles on fronts and sleeves are new—the newness is a matter of the way the ruffles are fashioned and used.

Waists with touches of colors around collars, cuffs and down fronts are new and decidedly smart right now. The colors show in hand-made buttons, in little folds, in bows. The colors are oftenest Nell rose, old blue or Copenhagen. Waists with long flat or pointed collars are new — sometimes embroidered, sometimes of Irish crochet lace.

And still no mention of the new embroidered waists with Dutch, square and high necks—daintier, lighter, cooler-looking than ever, since the materials are crepes, voiles and batistes.

But there is no telling you of what your eyes will see — charmingest waists of any summer! This, however, rather positively—the woman seeking fresh waists different from those she has grown accustomed to will end her search right here.

They are priced from $5 slowly up to $22.50

THE EASY WAY

to plan your Summer outing is to talk it over with Mr. Foster. Ask him all the questions that arise in your mind, study the literature he provides so liberally—the difficulties will disappear and you will enjoy your vacation so much more because it was well planned.

Ask Mr. Foster

Agents For Butterick Patterns and Publications

Chamberlin-Johnson-DuBose Co.

LOWRY ARNOLD GIVES OPINION ON BALL TRUST

By Lowry Arnold.

(Solicitor Criminal Court of Atlanta and Former Director of Atlanta Baseball Association.)

I HAVE been asked to give an opinion as to whether or not organized baseball is a trust. Although I am unable to give a positive answer to this question I will say that it certainly is a trust in effect and in fact. Whether it is a trust technically and legally could only be determined by Congress.

The legal definition of a trust is: "A corporation or combination of individuals under one head and which destroys competition."

Whether organized baseball destroys competition or not I cannot say. But this much is certain, all organized baseball clubs in this country are under an agreeemnt with the National Commission which is headed by one man, Garry Herrmann. This fact would tend to make it a trust.

Although the moguls might be able to stand an investigation of this sort they certainly would not welcome one. If such a course were taken Congress would at least limit the reserve clause and put a stop to the blacklisting of players who did not wish to sign a contract with any one particular club.

* * *

I BELIEVE that the proposed Government investigation was absolutely responsible for President Navin of the Detroit club hurrying matters in the Cobb case and bringing it so readily to a satisfactory close.

* * *

IN my opinion the one remedy for all this trouble about players signing would be to limit the reserve clause to three years and at the end of this period give every man a chance to sign with whatever club he desired, providing, of course, that he had some plausible reason such as being with a tallend club or among unpleasant surroundings, etc.

It is true that the best players on the poorer teams would flock to New York and the other big cities. Of course I believe that organization is absolutely essential to the life of the game, but I also believe that things could be arranged more satisfactorily to all parties if they would get together and fix up matters.

It does not seem fair that a man like Ty Cobb, who is without a doubt at the head of his profession, and who could easily have signed with the New York Giants or a number of other clubs for a $20,000 salary had he been free, should be blacklisted by organized baseball for refusing to sign with Detroit.

* * *

ORGANIZED baseball could not exist without the reserve clause, but I believe that a limit of three years should be placed on it.

Nap Rucker, of Brooklyn, is another notable instance of this restriction. How much better off he would be with a winning club. Surely he cannot be satisfied with his present surroundings, pitching few hit games and invariably losing through the lack of ability of his team mates.

The club owners have a one year reserve clause now, but if a player refuses to report the next year he is suspended, which amounts to the same thing as blacklist. According to an agreement between all clubs he cannot be hired by any of them, so he is, in fact, an outcast unless he signs with his original team.

Perhaps the best remedy after all would be for Congress to investigate and decide once and for all whether or not organized baseball is a trust.

* * *

THERE is just one thing more I should like to add here, though it has no bearing whatever on the question I have been discussing.

I wish to say that in my opinion the Southern League is the best organized and controlled of any league in the world. This is due to the grand work done by President W. M. Kavanaugh, who has been at the head of the organization almost from the start. He has run the league with absolute fairness and has played no politics. He has been impartial in his dealings with the Atlanta club.

The league owes much of its great success to Judge Kavanaugh.

OLDFIELD RESENTS BEING LINKED WITH SLAVE CASE

LOS ANGELES, April 29.—George H. Bixby, the Long Beach millionaire banker figuring in the white slave probe, will tell his story to the grand jury to-day. Dick Hollingsworth and William Lacasse, prominent automobile men, have been arrested on a charge made by a fifteen-year-old girl. Barney Oldfield, the racing driver, appeared voluntarily before the grand jury and asked why his name had been connected with the investigation. He denied all knowledge of the girl witnesses.

ATTELL DEFEATS CHENEY IN 15-ROUND BATTLE

BALTIMORE, MD., April 29.—Abe Attell, former featherweight champion, defeated George Cheney, of Baltimore, in a fifteen-round bout here last night. Abe needed all his cleverness to beat the local boy, as Cheney proved to be one of the toughest featherweights seen around these parts in some time.

The first few rounds of the contest were rather tame, but Attell started to force matters in the fifth and started piling up a lead. The boys weighed in at 124 pounds.

MATT BROCK KNOCKS OUT O'KEEFE IN FOUR ROUNDS

AKRON, OHIO, April 29.—Matt Brock, the Cleveland lightweight, stopped Eddie O'Keefe, of Philadelphia, in the fourth round of a scheduled twelve-round battle here last night. O'Keefe was badly battered at the end, and never had a chance. A right uppercut to the jaw put the Philadelphia boy down and out. A large crowd witnessed the fray.

CORDELE TRIUMPHS OVER COLUMBUS Y. M. C. A. TEAM

CORDELE, GA., April 29.—Cordele walked away with the Columbus Y. M. C. A. team this afternoon by the score of 15 to 1. Luttrell, for Columbus, was batted freely, and numerous errors were made by the visiting team. Gillespie, for Cordele, pitched a splendid game.

GEORGIAN SPORTS COVERED by EXPERTS

SILK HAT HARRY'S DIVORCE SUIT :: *The Tango Hits Rummy's Court* :: By Tad

Copyright, 1913, International News Service.



Two of Bill Smith's Hurling Staff Are Reported Not to Be Training Very Faithfully

By W. S. Farnsworth.

WHEN a team has won a bunch of games and then hits a slump there are always a heap of fans who start roasting the players, collectively and individually. Right now Billy Smith's pitching staff is being put over the jumps.

Nevertheless, yours truly received some reliable info last night that two of the Crackers' hurling staff are imbibing liquids stronger than coffee. If this is true the local manager had better get on the job and plaster a good heavy fine on the guilty ones.

* * *

MILT Reed, the former Marist boy, is sure peppering the old horsehide out in the Central Association and the St. Louis team is almost sure to haul him back into the big league ranks if he keeps up the pace. The following extract is from a Davenport paper:

"Milt Reed was the scintillating star of the afternoon. In four times up he rapped out three hits to the outskirts. He demonstrated his speed on the paths by pilfering four bases. In the seventh after he had singled he stole both second and third. In the field he was a demon, too, handling six chances perfectly, and one of them was a miraculous one-handed stab of a vicious liner."

* * *

AST. Louis scribe believes that he has unearthed the laziest man in the world—and he's a baseball operator, too. Said scribe prints the following under a Boston date line:

"First and last, various individuals have been exploited as worthy of places in any list of the "Laziest Men on Earth." I would humbly suggest that my genial friend and frequent co-laborer, George Warmunde, top-notcher of the Western Union's operators at the ball games, be accorded a position well up in the list. He duly qualified at one of last week's games, when, in order to save unbuttoning his own coat, he telegraphed over to New York to ascertain the time."

* * *

A TINY monkey drove two of Frank Chance's Pennant Aspiring Yankees to cover the other night in a Gay Gotham Hotel, where the P. A. Y.'s roost when in the big village. Ray Keating and Jack Lelivelt were the young men.

An Italian opera company registered at the hotel last Friday night, and one of the singers, who carried the pet monkey, was assigned to the room occupied by Lelivelt and Keating by mistake.

Some of the other players stopping at the same hotel dropped around to see Lelivelt and Keating. Neither was in sight, but the visitors started a poker game in their room. Ten minutes after the game had got under way there was an uproar of screeches and yells.

A corps of clerks, bellboys and brave guests rushed in to help the poker-playing element of the team. Keating and Lelivelt were located in a closet, while the monkey was spied perched on the transom.

Oh, what a joshing these two young persons are in for all around the circuit!

* * *

"TO grab the white heavyweight championship of the world and tote it back to that dear State of Oklahoma is the eight-horse power task that Carl Morris has mapped out for himself."

The above was printed in a Chicago paper.

Well Carl could sure tote it back to that dear Oklahoma if Gunboat Smith, Jess Willard and Luther McCarty could be induced to fake and lay down for him as did Jack McFarland and Jack Keating, alias Bob Williams, here in Atlanta and in Chattanooga.

* * *

HARRY Vardon and Edward Ray, who will be sent to this country by Lord Northcliffe, of England, to compete in the open golf championships at Brookline, Mass., September 21 next, is well known to both Stewart Maiden and Scotty McKenzie, local professionals, says McKenzie:

"The two big golfers of Great Britain are townsmen, both Vardon and Edward Ray having been born at Grouville, in the Isle of Jersey. Ray began his workaday life there as a fisherman and Vardon as a gardener. Ray is the younger, being thirty-four years old, and Vardon is forty-two. Both met last November in a $2,000 match at Sunningdale, in England, and Vardon won.

In their methods these golfers are in sharp contrast. Vardon is the perfection of golfing technique, and there is a scientific reason for everything he does. His driving swing is perfect, and each feature of it is based on logical deductions from a knowledge of the resultants of forces. Ray, on the other hand, has a swing that is essentially a lunge at the ball, something on the order of that of Hilton, who seems to be "pressing" on the teeing ground. Vardon has a fondness for a brassie, but Ray uses for brassie shots either a driver or a cleek."

FODDER FOR FANS

Kid Elberfeld has released Outfielder "Red" Massey to the Galveston club of the Texas League.

* * *

Pittsburg fans are tickled to death because all games begin at 3 P. M. The late games must go. It is only a question of how long it will take the baseball magnates to wake up to themselves.

* * *

When Pittsburg and Chicago teams meet, Artie Hofman and Tommy Leach sprain themselves trying to outdo each other—in order to show up the men who traded them.

* * *

Comiskey is planning to entertain 40,000 fans on Frank Chance Day.

* * *

It would be quaint indeed if it proved that the Naps are to be pennant contenders—after uncounted years of rottenness.

* * *

Umpires have the hardest job in the world—but none of them ever quit.

* * *

"It's a bum pitcher," says Davenport, "who can't show smoke in Pittsburg."

* * *

The Reds are trying out Martin Berghammer, formerly a Birmingham rookie. He seems over small for big league doings.

* * *

If Berghammer sticks, Rafael Almeida will be released. But he will not get out of the big leagues. Both the Boston Nationals and St. Louis Americans want him.

* * *

Price Gaskill is still pitching poorly in the International League. He has never quite recovered from the awful grind that Joe McGinnity put him through.

* * *

$25,000 has been subscribed to finance the St. Louis club.

* * *

Angermeier and Atz are said to be slated for release by Charley Frank.

* * *

And now comes Chattanooga with the claim that their club is the "best tailender in the league"—which claim is admitted.

* * *

High Cross springs a new play, as follows: "Navin out, $12,500 to Cobb, unassisted."

* * *

Seems to us that Senator Hoke Smith ought to have an assist on that play.

* * *

Ray Keating and Al Schultz, the latter late of Savannah, are about the best hurlers the Yankees have now.

* * *

It's marvelous the way Long Tom Hughes, of the Senators, hangs on. This old lad ought to be on the down slant by now, but he doesn't seem to be.

* * *

Mike Balenti paid $100 out of his own pocket toward his transportation from Alaska when he joined the Browns.

* * *

Frank Chance says he would give $10,000 to-day for Tinker. But Joe isn't on the market.

* * *

Leon Ames has settled down a lot this year. It is believed that he will become a fairly dependable pitcher by the time he is 98.

* * *

Donnie Bush swears that every time he gets on bases this year he is going to keep running till he scores or they put him out. He wants to measure speed with Cobb and Milan.

* * *

Festus Higgins recently paid $400 for his release from the Scranton club rather than sign for $175 a month.

* * *

Time was when opposing clubs welcomed Detroit's pitchers, feared their batters. Now conditions are reversed. The batters are weak, the pitchers strong.

PHIL BROCK AND SAYLOR FIGHT 10-ROUND DRAW

CINCINNATI, April 29.—Phil Brock, of Cleveland, and Young Saylor, of Indianapolis, fought ten rounds here last night. No decision given. At the close both fighting fast, with no advantage either way.



CHRISTY MATHEWSON'S BIG LEAGUE GOSSIP

NEW YORK, April 29.—So far in the race this year, the clubs have got away more in a bunch than they did last season. There has been no early starter as Cincinnati was last year, only to crumble and fall back when the going became hardest. After a poor beginning in the first few games, the Giants have struck their stride now and are walking along at a good pace.

From my point of view, it is necessary for the Giants to get a good lead before the Western clubs come East on the first swing around the circuit, because it is from the Western fellows that the Giants will get the heavy competition, as usual. Philadelphia is the only Eastern team we have faced which appears to be very much stronger than it was last year, and this is simply because the club is more on its balance than it was in the race of 1912. The team was handicapped by injuries and Horace Fogel, and Dooin could not get results out of the playing strength of his men. But this season "Charley" has obtained a new owner, who acts like a regular fellow, and the Phillies struck me as being a strong club. I believe that they will surprise a lot of people, both in and out of the big leagues, before they have finished the race.

* * *

TO my mind, the Philadelphia pitching staff is as strong as any in the league, not barring those of the Pirates and the Giants. Seaton has started out as if he intended to blow himself to a good year, and Alexander and Chalmers have already proved their worth. The Quakers also have more real strength in the field at this writing, with Magee and Lobert both in the game, two men who have suffered from injuries and umpires in the last couple of years. Lobert is a good ball player—don't make any mistake about that—and he will bolster up the infield and make it work together. Lobert puts a lot of pepper and dash into the game, and it is his fearless playing which makes him the victim of so many accidents. He does not avoid anything that comes his way.

The case of Pittsburg is the case of Wagner. The club is making great efforts to keep the real condition of the big Dutchman a secret, but it is no news around the circuit that grave fears have been expressed by men on the Pirates as to whether Wagner will ever play regularly again. Without Wagner, the Pirate infield looks very bad. It is as easy to build an infield around Wagner as it is to put up a fortress with Gibraltar as a nucleus. Tear down Gibraltar and where is your fortress? Eliminate Wagner, and what has become of your infield?

* * *

CLARKE has a great pitching staff, and his outfield is stronger and faster than last year, with the addition of Hofman in playing form. He is a fast man, covers much ground and is a vicious hitter. With Wagner, the Pirates would have a great chance at the pennant. Without him, I fail to see them; although, of course, I may be wrong. Seldom have I been able to cash a bet on a ball game. Infrequently do I lose a political wager, although I know nothing of politics and its ins and outs.

* * *

EVERS seems to be going pretty well with his Cubs, better than most of us expected he would. His pitching staff is moving smoothly and his infield appears to be very evenly balanced. Bridwell has returned to form and solved the question of shortstop for Evers. Saier is a growing first baseman, improving with the passing of each season. Zimmerman is a hitter that would add to any club, and is a reliable fielder. If Evers can maintain his pitchers in some kind of shape and hold the club together so that it is working all the time, I expect he will be up in the fight for the pennant. In this keeping the team together, Bresnahan is bound to be a big aide, because he is a close friend of Evers and because, like many another ball player, he wants to cut in on the world series coin this fall. I understand that Roger is adviser extraordinary to "Johnny," and that the pitching department has been practically passed over to him. Offhand, nobody comes to my mind who is more competent to whip a string of pitchers into good shape. Roger did a whole lot with a mediocre set he managed in St. Louis.

* * *

TINKER has made a poor start with Cincinnati, but, if I was "Joe," I would consider this a good omen, because "Hank" O'Day got away like a sprinter last year, and then the club fell down badly, while the newspapers fell on him and roasted him to a frazzle. "Joe" has not aroused the anticipations of his rooters by any great showing so far, and, if he comes through strong, they will have a great chance to fall into line later. The Reds are a strong club, with good ball players. They are bound to come through and make a fight, perhaps, for the pennant, but they are sure to be up there. Tinker has too much of a kick in him to stand for anything else.

The American League has not straightened itself out, in my mind, at all so far, but by next Thursday I think I'll have a better line on conditions there and can say something about it.

IN concluding, I want to get back to the so-called baseball trust for a minute. As I said at the beginning of this article, no one, especially the players, wants baseball as it is now organized, altered, because it has meant a lot to the players, owners and the public. The only improvement would be to have the players represented on the ultimate body which is at present the National Commission.

(Copyright, 1913, by the McClure Newspaper Syndicate.)

Yell Defiance at Blood Disorders

A Remedy That Has Shown a Most Remarkable Purifying Effect.



At Last You Can Get Rid of Blood Troubles--S. S. S.

The word medicine is one of the most abused in our language. There are certain medicinal properities just as necessary to health as the food we eat. Take, for example, the well-known tonic medicine S. S. S. This famous blood purifier contains medicinal components just as vital and essential to healthy blood as the elements of wheat, roast beef, the fats and the sugars that make up our daily ration.

As a matter of fact, there is one ingredient in S. S. S. which serves the active purpose of stimulating each cellular part of the body to the healthy and judicious selection of its own essential nutriment. That is why it regenerates the blood supply; why it has such a tremendous influence in overcoming eczema, rash, pimples, and all skin afflictions.

And in regenerating the tissues S. S. S. has a rapid and positive antidotal effect upon all those irritating influences that cause rhematism, sore throat, weak eyes, falling hair, loss of weight, thin pale cheeks, and that weariness of muscle and nerve that is generally experienced as spring fever. Get a bottle of S. S. S. at any drug store, and in a few days you will not only feel bright and energetic, but you will be the picture of new life. S. S. S. is prepared only in the laboratory of The Swift Specific Co., 137 Swift Bldg., Atlanta, Ga., who maintain a very efficient Medical Department, where all who have any blood disorder of a stubborn nature may write freely for advice and a special book of instruction. S. S. S. is sold everywhere by drug stores, department and general stores.



New York Dental Offices

28½ and 32½ PEACHTREE STREET.
Over the Bonita Theater and Zakas' Bakery.

Gold Crowns . . . $3.00
Bridge Work . . . $4.00

All Other Work at Reasonable Prices.

PREP LEAGUE NOTES

Athletes at G. M. A. are showing a great amount of interest in preparing for the prep meet May 9. Snedecker and Babb are practicing with the hammer, while Griffin, Maret and Brown are showing to good advantage with the shot.

* * *

Sifford, of G. M. A., should prove a star in the prep meet this year. This boy is a wonder in the hurdles and short dashes. Smith has equaled the best records made at G. M. A. for the broad jump, and is doing over 5 feet daily in the high jump.

* * *

Jim Parks, the crack sprinter on the Tech High track team, is going after the record for the 100-yard dash in the annual prep meet this year. Parks thinks his toughest competitor will be Charlie Allen, of Marist. Parks is training every day for this event.

* * *

The annual prep meet scheduled to take place at Tech Flats may be held on the Marist College field. The latter place would be by far the better place of the two, as it is much larger than the Tech campus.

* * *

This afternoon Marist and G. M. A. will meet for the second time this season. The game will be played at College Park. The first meeting between the two nines was an easy victory for the Marist boys, and they expect to repeat again to-day.

* * *

The Tech High players seem confident of winning the local Prep League pennant this year. Their victory over Marist has given them a great deal of confidence. They certainly have as good a chance as any of the other teams.

* * *

The baseball team of Boys High will practice steadily for the return game with Marist May 7. The high school lads are determined to win this contest, as it practically means the Prep League pennant for them. Boys High has one victory over Tech High, who in turn defeated Marist. This makes the high school boys favorites in the pennant race.

* * *

Although Tech High won the game against Marist last week, some of the men came out of the game badly crippled. Weston, the pitcher, sprained an ankle; Bill Parks, shortstop, also sprained an ankle, while Hare and Hancock, catchers, have smashed fingers.

* * *

Bill Bedell, the star track man and baseball player of Tech High, is out of school for a few days on account of sickness. Bill worked a bit too hard in the high school track meet April 18, and has not been well since.

* * *

Jean Weston, of Tech High, is the speediest pitcher in the local Prep League this season, and looks good for a berth on the all-prep. He pitched a great game against Marist, and will be used in the next game against Boys High.

* * *

Athletics are receiving a lot of support at Boys High this year. The baseball and track teams are the best the school has had in years, and more enthusiasm is being shown by the students than ever before.

5c 5c

KO-NUT

The Pure and Wholesome Drink

Try It!
You'll Like It!

If the name is on the crown it's genuine. Get a bottle

At the Ball Game

and All Stores and Stands

5 Cents Everywhere

Made by the Red Rock Company
Atlanta, Georgia

SMITH STICKS ON FINES, BUT CRACKERS LOSE

By Percy H. Whiting.

UNDER the lash of fines and threats (implied if not expressed) Bill Smith is driving onward a wavering pitching staff.

Yesterday he launched his sole remaining winner, Gil Price, at the heads of the Volunteers—only to see him beaten, 4 to 3, in the topsy-turviest ball game Atlanta has seen in years.

To-day goodness only knows whom he will work, but it is likely to be Becker.

* * *

WHOEVER Bill Smith works knows well that he must pitch to win. For Bill drove home that lesson late last week—and hammered it in with some fat fines.

The rumor went out last week that several of the Cracker pitchers were hitting the high spots again. Evidently the news was not long in getting to baseball headquarters. The result was that when some of the Cracker hurlers step up to the captain's office next payday to draw their coin they will find a fat slice removed.

"We've got some ball players money in our pockets," said President Callaway yesterday. "We heard about the joy riding and we assessed some fines. We are out to win this year. We don't intend to let a matter of thirst stand in the way."

* * *

IT wouldn't be reasonable to expect the Vols to admit they were lucky to win yesterday but look over this array of facts:

1. Price allowed 3 hits, Dahlgren 9.
2. Price walked 6 men, Dahlgren 11.
3. One Vol error figured in the scoring, 2 Cracker miscues.

Yet the Crackers lost, 4 to 3.

* * *

THAT Dahlgren escaped alive is due partly to good luck, partly to heroic pitching in the pinches.

Consider, please, that the recruit from Redland, walked seven men in the first three innings and yet was not scored on—and this in the face of the fact that he was pitching to the team that leads the league in slugging.

Inning after inning the Crackers filled the bases and inning after inning the old pinch hit couldn't be delivered, thanks to the amazing curves and cunning of this skinny kid, who rose to heights of real pitching eminence when the need arose.

You can write the Crackers' epitaph in either one of two ways and it will tell the tale:

They didn't hit in the pinches

or

Left on bases: 16.

* * *

A LOT of odd happenings punctuated this freaky game. For instance that pesky performer, Dave Callahan,—unable to hit—got on bases safely twice on errors and both times scored.

Then Johnny Lindsay pinched a hit in the fourth that scored two men—and Johnny is a notoriously feeble batter. Yet for Atlanta' Smith, Agler, Dunn, Long, Graham, Alperman and Price all came up with chances to drive in two men if they hit—and only Price delivered a hit that scored a run.

Note also that Gilbert Price held the Vols to 3 hits for four bases—and that he made three hits himself, for four bases. And yet he lost.

Here are some other freaks:

More than half the hits off Dahlgren were infield scratches.

No Vol who made a hit scored a run.

Though 30 men were on bases not one stole a base.

Lindsay played the best ball—and the worst—for the Vols.

* * *

THE game was a thriller toward the finish—a regular rip snorter that got the crowd on its frozen heels and kept it there, yelling and jumping until Agler's fly-out ended it.

The Crackers started the fifth inning with the score 4 to 0 against them. In the sixth Williams' single and Price's two-bagger cut down the lead one run. In the seventh Long's infield hit, Smith's single and an infield out put another man over. In the eighth after Agler walked Alperman hit into a double play. Welchonce then singled but Graham couldn't deliver.

In the ninth the Crackers put on full steam ahead and Long opened with a single. Smith grounded to Johnny Lindsay and Jawn let the ball go skittering between his legs. Williams, the new shortstop, had a swell chance but he fanned. Dahlgren weakened and walked Joe Dunn. Price had a chance to win his own ball game but he was all through and on his infield out Dunn went out and Long scored. This put it clear up to Agler but Joseph fell a victim to the extent of a fly into Judd Daley's hands and thus ended one thrilling ball game.

MERCER BEATS SEWANEE; HUNT WHIFFS FIFTEEN

MACON, GA., April 29.—Mercer took the first of a two-game series from Sewanee here yesterday, 4 to 2. Hunt, of Mercer, fanned fifteen of Sewanee's star stickers and pitched gilt-edge ball.

The weather was more suited for football, and the coldness was rendered more disagreeable by the absence of a grandstand, which burned down last week. However, the few fans present were brought to their feet by the great playing of the two rivals.

Mercer scored one run in the second, two in the third and one in the sixth. Sewanee registered two in the third.

FRANK CHANCE THREATENS BIG SHAKE-UP IN YANKEES

NEW YORK, April 29.—The Yankees are quaking in their boots today. Frank Chance, disgusted with the club's showing since the season opened, is said to be planning a shake-up and will remove a large number of players from the Yankees' roster.

MOLL DROPS FIVE MEN.

MILWAUKEE, WIS., April 29.—Owner Charles Moll, of the Wisconsin-Illinois League Club in Milwaukee, released five players. They are Pitcher Schmidt, Catchers Crowley and Dermont, Outfielder Grant and Infielder Gleich.

GEORGIAN SPORTS COVERED by EXPERTS

And Now We Have to Get Rid of the Cat Again To-morrow :: :: By "Bud" Fisher

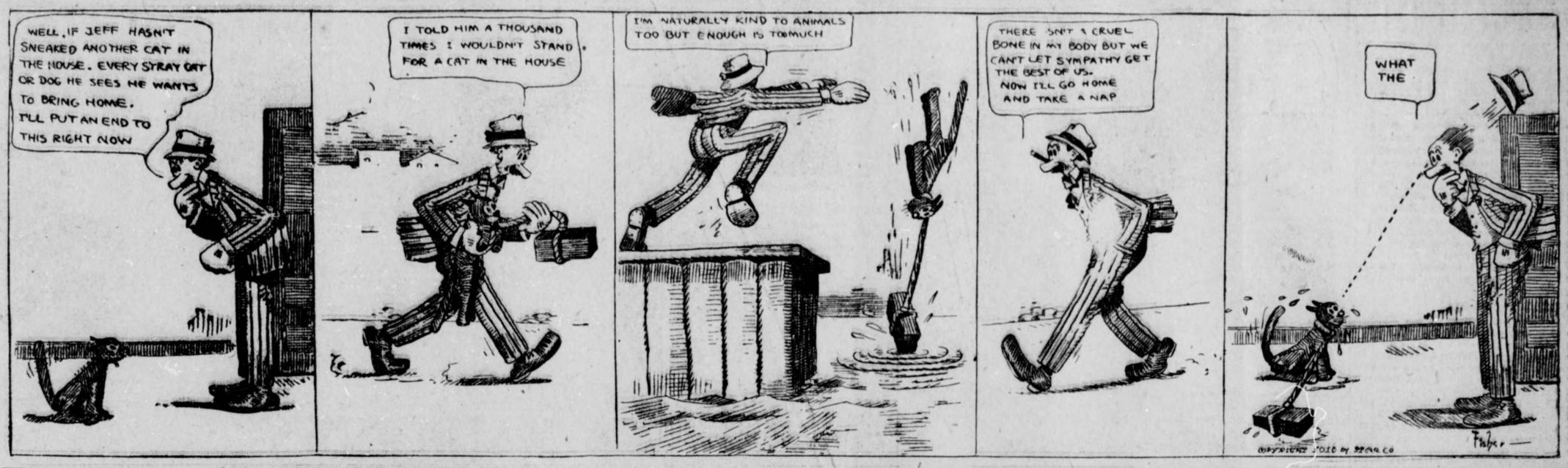

Welsh Laces Ketchel In 10-Round Scrap

Englishman Fights in Great Form and Easily Trims Opponent in Bridgeport Bout.

BRIDGEPORT, CONN., April 29.—Freddie Welsh, the English lightweight champ, was too fast and too clever for Al Ketchel, of this city, in a ten-round bout here last night. Welsh looked even better than when he was here before, and danced in and out, flashing short-arm blows at will into the bewildered Ketchel. Ketchel was game and willing at all times, but he could not get next to the style of the Welshman.

Welsh appears to be able to hit harder than when he last fought in this country, and Ketchel was saved by the bell from a possible knockout in the eighth round.

New York promoters are dickering for a bout between the Englishman and Leach Cross, to take place at Madison Square Garden some time in May.

BASEBALL SUMMARY.

Games To-day.

Nashville at Atlanta. Ponce de Leon; called at 3:30 o'clock.
Chattanooga at Birmingham.
Montgomery at New Orleans.
Mobile at Memphis.

Standing of the Clubs.

	W.	L.	P.C.		W.	L.	P.C.
Atlanta	11	6	.688	B'ham	8	7	.533
Mobile	12	6	.667	M'phis	6	9	.400
N'ville	9	6	.600	N. Or.	6	11	.353
Mont.	9	7	.563	Chatt.	3	13	.187

Yesterday's Results.

Nashville 4, Atlanta 3.
Birmingham 7, Chattanooga 0.
Montgomery 4, New Orleans 2.
Memphis 6, Mobile 2.

AMERICAN LEAGUE.

Games To-day.

Chicago at Detroit.
Washington at Philadelphia.
Boston at New York.

Standing of the Clubs.

	W.	L.	P.C.		W.	L.	P.C.
Phil.	9	2	.818	S. Louis	7	9	.437
C'land	10	4	.714	Boston	5	8	.385
W'ton	7	3	.700	Detroit	5	8	.359
Chi'go	8	8	.500	N. York	2	10	.167

Yesterday's Results.

All games postponed; rain.

NATIONAL LEAGUE.

Games To-day.

Philadelphia at Boston.
New York at Brooklyn.
Cincinnati at Chicago.

Standing of the Clubs.

	W.	L.	P.C.		W.	L.	P.C.
Chi'go	10	4	.714	B'klyn	6	5	.545
N. York	7	3	.700	S. Louis	7	7	.500
Phila.	5	3	.625	Boston	2	9	.182
P'burg	8	6	.571	C'natl	2	10	.167

Yesterday's Results.

Chicago 8, Pittsburg 5.
St. Louis 7, Cincinnati 5.
Others postponed.

SOUTH ATLANTIC LEAGUE.

Games To-day.

Jacksonville at Albany.
Charleston at Columbus.
Macon at Savannah.

Standing of the Clubs.

	W.	L.	P.C.		W.	L.	P.C.
Sav'h	7	3	.700	Macon	5	5	.500
J'ville	6	4	.600	Ch'ston	4	6	.400
C'bus	6	4	.600	Albany	2	8	.200

Yesterday's Results.

Savannah 3, Macon 1.
Columbus 3, Charleston 0.
Albany 11, Jacksonville 10.

College Games To-day.

Georgia v. Vanderbilt, in Athens.
Mercer v. Sewanee, at Macon.
Virginia v. Georgetown, in Washington.
Trinity Conn. v. Davidson, in Concord.
Alabama v. Cumberland, in Tuscaloosa.
Trinity v. Virginia Medicos, in Richmond.
North Carolina v. V. P. I., in Chapel Hill.
Chattanooga v. Central Kentucky, in Danville.

OTHER RESULTS YESTERDAY.

International League.

Buffalo 7, Baltimore 7.
Providence-Toronto, rain.
Newark-Montreal, rain.
Jersey City-Rochester, rain.

Carolina League

Greensboro 10, Raleigh 5.
Winston-Salem 6, Durham 4.
Charlotte 9, Asheville 2.

Cotton States.

Jackson 8, Selma 1.
Pensacola 5, Clarksdale 3.
Columbus 6, Meridian 1.

Texas League.

Dallas 9, Beaumont 2.
San Anotnio 6, Waco 5.
Austin 8, Galveston 1.
Houston 14, Fort Worth 1.

College Games.

Dartmouth 1, Cornell 0.
University of Virginia 8, Georgetown 2.
Mercer 4, Sewanee 2.

'Tech Team Will Not Do'-Heisman

Alabama Squad Shows Much Class

By J. H. Heisman.

THE Alabama-Tech games of last week demonstrated little that was new regarding the Tuscaloosa team. They are a fast clean-fielding set, and clever enough on bases. A number of their players look like healthy claimants for All-Southern honors, and the team itself is making a record which will land them high in the percentage column. They have won two from Mississippi A. & M., two from Tulane, two from Mercer, and now two from Tech. The only college games they have lost were the two to Georgia in Athens, and then they were without the aid of their crack first baseman, Gosa, who along with McDowell in left, field and Joplin, at short, ranks as a topnotcher.

The Red and White team does not stack up as a bunch of very dangerous hitters. Their pitching staff is fair. Pratt, the man concerning whose work on the mound so much has been written, showed very little against Tech. I do not think he can continue to get away with the success he has had in the past few weeks. Still, the combination as a whole is a strong one, and will continue to be heard from.

* * *

TECH revealed unto herself, however, a whole lot of new things in these two games. One was that it is not impossible for the team to get safe hits in numbers, and again that they are by no means the consistently strong defensive team that had been hoped. The team exactly reversed all former work by hitting terrifically, and fielding miserably. The base running, too, was far below what the Yellow Jackets have been showing. The defects in these departments cost them both games.

There is no denying that as at present constituted the Tech team will not do. The new men, though coming to Tech with "reps" a mile long, have fallen down most lamentably time and again. Never have I seen a team that promised so well in the early spring disappoint so badly in mid-season. It is quite apparent that nothing can save it from annihilation save immediate and extensive reconstruction. In the actual match games, but three or four of the players have shown real class. Among this number must be included Captain Montague, whose game has been nothing short of superb all the way through. Attridge and Witherington have also done well. The pitching staff has done fairly well, but it is inclined to be wobbly. Pitt's hitting has been one of the few rays of sunshine. The rest of the men, speaking from their exhibitions in games, not in practice, run all the way from "punk," through "punker" to "punkest."

Yes, something will have to be done to that Tech team—something big and quick. It will be done.

* * *

GEORGIA'S trip North, it seems to me, was an entirely satisfactory jaunt, and in my opinion Athenians have a right to feel thoroughly satisfied with its results. No team can win all its games on the road, and few can win most of them. The defeats they met with were by a small margin, so that it cannot be said they were not in the running even in these.

Two things about the Red and Black team seem to account best for the strong showing of the club. One of these was rather expected, the other quite unexpected. The former is the fine and "illegant" hitting that the team has been doing all season, and the other is the decided effectiveness of the two new pitchers, Morris and Corley. These men have done remarkable work, particularly when it is recalled that they have done it alone and done it all. Especially did their work show to advantage on the recent road trip where they had to alternate every other day in the box. It's the old story—a team of hitters with a couple of good pitchers can win a pennant.

* * *

AUBURN made it three straight from Mercer. My prediction was that they would win the series from the Baptists, but I did not look for them to do it in such decisive fashion. This definitely eliminates Mercer from all idea of high ranking, while it gives Auburn a stiff boost. I do not consider Auburn as strong as Alabama, and I do not think their record will look as well at the end of the season. The Auburnites are making a pretty nice looking calendar of the spring season just the same. Catcher Williams seemed able to continue his healthy walloping of the ball against the Mercer pitchers. If he weren't so slow on his pins he would be a likely looking man for the "All-S" team.

* * *

CLEMSON still keeps on her triumphant way and the Tigers seem determined not to leave so much as a grave spot of their rivals in the Palmetto State. Pitcher Ezell is keeping up his good work and making good on my assertion that he would be found this season to be one of the best three flingers of the Association.

* * *

THIS week all the Tennessee teams come to Georgia. Vanderbilt and Tennessee lock horn with Georgia at Athens, and Sewanee tries both Mercer and Tech. My opinion is that Georgia will take three out of four, if not all four of those she has scheduled, for neither the Volunteers nor the Commodores appear especially formidable. At Macon I think Sewanee stands a good show to come off victorious as Mercer seems to be somewhat demoralized through the loss of Moses. Between Sewanee and Tech it should be two dandy scraps. Sewanee is strong, but don't think the Yellow Jackets are giving up the ship. By the end of the week there will be some new "Richmonds in the field" out at Grant Park, and we'll have some kind of an aggregation patched up for the Mountaineers.

Crackers Release Keating to Columbus

Shortstop Leaves to Join New Team Mates—Smith Purchases Infielder Bisland From Pittsburg.

Manager Bill Smith has made two more changes in his outfit. The local leader dispensed with Walter Keating, secured by the Crackers from the Portsmouth Club of the Virginia League, and purchased Infielder Bisland last night from the Pittsburg Nationals. The latter will join the Crackers in time to get into the game against the Barons Wednesday.

Bisland was with Springfield in the Central League last season, playing third base. He hit .287 in 114 games, making 128 hits and scoring 63 runs. Thirty-four of his hits were two-baggers and four three-baggers.

At third base he had 125 put-outs, 232 assists and 29 errors for a fielding average of .925.

Keating was sold yesterday to the Columbus Club of the South Atlantic League and left on the night train to join his new team mates.

RIVERSIDE WINS 15TH; TRIMS STONE MOUNTAIN

GAINESVILLE, GA., April 29.—Riverside continued her unbroken string of victories by defeating Stone Mountain 7 to 1 yesterday.

This makes the fifteenth straight for the local lads, who have not lost a game this season. It begins to look as if Riverside has a look in for the prep championship of the State. The features were the base running of the Riverside team, the pitching of Williamson and a running catch in right field by Carraway.

QUAKER CITY POLICE TO STOP ONE-SIDED BOUTS

PHILADELPHIA, April 29.—Director Porter has issued strict orders that the police hereafter stop all one-sided boxing exhibitions as soon as it becomes evident that the contestants are unevenly matched in weight or skill. The order is the result of the neglect of referees at many of the local clubs to call a halt in recent bouts where the contestants were severely punished.

CARR SIGNS BRETON.

LOUISVILLE, KY., April 29.—Manager Carr, of the Kansas City Club, yesterday announced that he has signed an infielder named Breton, who is at present attending the University of Illinois.

Breton played with the Aurora Club of the Wisconsin-Illinois League last year under the name of Bender.

PROFESSOR SANDY BEAVER. He is principal of the University School for Boys at Stone Mountain, and has been elected president of Riverside Military and Naval Academy at Gainesville, Ga. In his college days he was one of the State's most famous amateur athletes, and was greatly interested in the game yesterday between Stone Mountain and Riverside.



Sporting Food

By GEORGE E. PHAIR

RASSLING.

The little old game is as black as ink
In the average mortal's eyes.
Its reputation is on the blink
And it smells to the arching skies.

Time was when the little old game was new
And its record exceeding proud,
But that was the time when the wrestlers threw
Each other instead of the crowd.

Speaking of wrestling and other forms of pastiming, it is easy for a man to be honest when he knows he is being watched.

Some men wager their earnings on wrestling conflicts and some are trimmed in other ways.

Diogenes had wandered by mistake into a wrestling arena. "GOOD NIGHT!" he said, beating it hence.

We are not Joseph to the details of the Britton-Moore fiasco, but if it was too slow for Philadelphia it must have been something awful.

The rose always has a thorn up its sleeve, so to speak. Just as we begin to warm up to the question of investigating baseball Horace Fogel shills himself in.

THOSE LOOKOUTS.

The sacks are filled—they need a single bit;
One healthy clout will get away with it.
The batter swings, the pellet flies, and then—
It nestles in some waiting fielder's mitt.

When sacks are vacant they can all produce
And hand a pitcher bundles of abuse,
But with a flock of athletes on the bags,
They whiff the empty air—so what's the use?

It is said that Carl Morris is back in his old-time form; which, however, is not saying overmuch.

In walks Old Bill Locke with the information that 50 per cent of the major league clubs are losing money. Still, the vital statistics fail to show any magnates dying in the poorhouse.

THE TYGERS.

We did not care to see them,
Though their standing may be high;
For we pay to see the Tygers,
With the accent on the Ty.

One is not surprised to learn that one Kingdon Belmont is now defunct as a white hope. How could a man expect to fight with a name like that?

"Pitchers Will Win for Giants"

Chief Meyers Writes for Georgian

By Chief Meyers.

(Star Catcher of Champion Giants.)

NEW YORK, April 29.—The Giants have a long hard row to hoe before we cinch a third straight pennant. If we hoe all the time and hoe our level best, we should reach the final hill with plenty to spare over the field.

For the first time since I knew him Christy Mathewson was this year at his very best when the season opened. Right now he is the Matty of old.

Big Jeff Tesreau is in far better form than he was at this time last year. He is at his best in hot weather. With his added experience and wonderful endurance I look for him to give both Matty and "Rube" a battle for club pitching honors.

Leon Ames is another man I count upon for a good season. He has always been very unfortunate in the matter of tough breaks against him. But he is far better and steadier than I have ever seen him. The same may be said of reliable George Wiltse. No better southpaw pitching could be imagined than that which he showed Philadelphia for ten innings Tuesday.

Colt Twirlers of Merit.

McGraw has a capable staff of pitching veterans supplemented by unusually promising recruit material. Either Demaree or Goulait would stand up well under regular duty, I am sure. Schupp, a young southpaw, has a fine curve and plenty of speed. I will be greatly mistaken if he is not a real sensation in time. He will be better when he fills out.

These three colts, with the everwilling Doc Crandall, assure the Giants a most wonderful reserve corps. When the double-headers begin to pile up such an asset should assert itself. No longer will the veterans have to be worked to death to keep our team out in front.

It is much too early in the fight to draw conclusions about competitors. I have thought all along that Pittsburg would give us the hardest run for the laurels. But I will have to wait to see the Pirates in action.

Their cause has been seriously damaged, it would appear from this distance, through the injuries to Hans Wagner and George Gibson. Hans is not through by a long way, I reckon. I expect to see him and his big hat in the first series at the Polo Grounds.

Right now the Phillies look great. They have a most commendable fighting spirit that will carry them a long way toward success. If Charlie Dooin were as well fortified with substitutes as we are his Quakers might be regarded as very serious rivals. If the team escapes that hoodoo of injuries that has pursued it for several seasons it should be in the fight all the way.

Dodgers to Aid Giants.

Brooklyn, our dearly beloved neighbors should heap us greatly. Dahlen appears to have secured a well-balanced team, capable of giving a good account of itself in any company. Southpaw Allen has greatly strengthened the pitching staff. Otto Miller is a fine catcher.

Brooklyn combines with its many fine qualities far more speed than ever before. It is a team that should be able to bowl over our strongest rivals and thus help our cause. Brooklyn was our best friend in 1911, it will be remembered, being the only neighbor that could stop Chicago.

Cannot See the Cubs.

I do not believe that the Cubs are going to raise much fuss. I have nothing but admiration for Evers' catching department. I cannot see the pitchers, and no team can go very far without doing good twirling.

I am terribly disappointed that Boston is so weak and listless this season. Usually the team was up in the first division for a month or two and helped us considerably by beating our most feared rivals. There is absolutely no advantage in having a team in there that everybody can lick. I would like to see Stallings bolster up his team.

It is also to be hoped that Joe Tinker will get his Reds straightened out before he works off most of his dates with Pittsburg. Cincinnati always was the legitimate prey of New York, and if the Reds are going to "pull the Boston" all season against Pittsburg and Chicago then, indeed, it will behoove New York to get even busier with the hoe.

FAMOUS MARES PERISH IN KEENE STABLES FIRE

LEXINGTON, KY., April 29.—Fifteen of the most famous brood mares of the world, with their foals, all the property of the James R. Keene estate, were burned to death early today when an incendiary set fire to the stables in which they were confined.

The property loss is estimated at $50,000, while that of the horses is more than $100,000.

BUCK BECKER GETS HIS FINAL CHANCE TO-DAY

Buck Becker will be worked to-day by Bill Smith. After the game the manager will decide whether to keep or to sell the skinny Washington kid. He had two offers for Becker this morning, and unless Becker shows a world of stuff to-day it will be his last appearance in an Atlanta uniform.

CRACKER CLUB TO KEEP JACK KERNAN FOR UTILITY

Manager Bill Smith has decided to keep Jack Kernan for the present and will use him to-day in Bailey's place in the outfield.

It is likely that if Kernan shows any hitting strength he will be kept through the season as utility man. He will not be released for the present, at any rate.

SENIORS WIN MEET.

OXFORD, GA., April 29.—The seniors won the annual track meet held on the Weber athletic field at Emory College between the five classes. The star of the day was W. A. Carlton, of Arcadia, Fla., who captured 21 points. The seniors scored 53 points; the sophomores, 35; the freshmen and sub-freshmen, 5 points each, and the juniors, I. Porter, a sophomore, scored 12 points, and Lasseter, a senior, 10.

Kilbane Rules 2 to 1 Choice Over Dundee

Very Little Betting on Result of Battle for Feather Title Tonight.

LOS ANGELES, April 29.—Although consensus of opinion among fight enthusiasts is that the Kilbane-Dundee featherweight championship battle at Vernon to-night will go the limit of twenty rounds, there has been virtually no betting on the contest so far. It is a unique situation precedent to a championship match and apparently the result of general confidence that Champion Kilbane will successfully defend his title.

Odds of 2 to 1 failed to bring out any Dundee money to-day and the betting commissioners considered it doubtful if Dundee support could be developed by the expected ringside odds of 10 to 4, or even less.

It will be the first match for the featherweight championship since Kilbane won the title from Abe Attell a year ago last February. Ringside odds at that encounter favored Attell at 2 to 1, and better.

Both men are down to the required weight, but Kilbane appears to have made it with better results to his physical condition than Dundee. The latter, however, showed great speed in his last preliminary work with the gloves yesterday.

ECZEMA

And all ailments of the skin, such as tetter, ringworm, ground itch and erysipelas are instantly relieved and permanently cured to stay cured by

TETTERINE

Don't suffer when you can relieve yourself so easily. Read what Mrs. A. B. King, St. Louis, says:

Have been treated by specialist for eczema without success. After using Tetterine a few weeks I am at last cured.

50c at druggists, or by mail.

SHUPTRINE CO., SAVANNAH, GA.



KRYPTOK
— INVISIBLE —
BIFOCALS

See the opera through a pair of Kryptok Lenses. If made by us they will be correct in grinding, designing and adjustment.

We specialize in making all kinds of glasses from oculists' prescriptions, and make the best, bar none.

Atlanta Optical Co.
142 Peachtree

TRUSSES

Abdominal Supports, Elastic Hosiery, etc. Expert fitters both lady and men attendants; private fitting rooms.

Jacobs' Main Store
6-8 Marietta St.

"THE VICTOR"



DR. WOOLLEY'S SANITARIUM

Opium and Whisky and all inebriety and drug addictions scientifically treated. Our 30 years' experience shows these diseases are curable. Patients also treated at their homes. Consultation confidential. A book on the subject free. DR. B. B. WOOLLEY & SON., No. 8-A Ponce de Leon Sanitarium, Atlanta, Ga.

BASEBALL
—TO-DAY—
NASHVILLE vs. ATLANTA
Ponce deLeon Park 3:30

BIG G cures in 1 to 5 days unnatural discharges. Contains no poison and may be used full strength absolutely without fear. Guaranteed not to stricture. Prevents contagion.

WHY NOT CURE YOURSELF?

At Druggists, or we ship express prepaid upon receipt of $1. Full particulars mailed on request.

THE EVANS CHEMICAL CO., Cincinnati, O.

FOR SALE

IMMEDIATE DELIVERY

Roofing Pitch, Coal Tar, Creosote, Road Binder, Metal Preservative Paints, Roofing Paint, Roofing Felt and Shingle Stain.

Atlanta Gas Light Co. Phone 4945

THE GEORGIAN'S MAGAZINE PAGE

A Waste of Time

By BEATRICE FAIRFAX.

A YOUNG girl writes: "I am seventeen, and love a man four years my senior. But he meets other girls. When he meets men with these other girls he always talks to me but he keeps on meeting them. How can I break him of this?"

Ethel tells her troubles: "What do you think of a young man who professes to love a girl and still admits he goes with others? He claims I am the only girl he cares for, but still he meets others."

"I am seventeen," writes B. W., and in love with a boy of nineteen. We have been meeting each other steady till last week, when he didn't come, and I found out he was meeting another girl and was deceiving me. For all that, I cannot seem to lose my love for him. How can I win back his love and get him from the other girl?"

Can't Believe Him.

Heartbroken writes: "I am eighteen and in love with a boy two years older. He tells me he loves me, but I see him with other girls. When I ask him if he cares for the other girls he always says "No," but I can't believe him. How can I win him back?"

There are no two in the world, perhaps, who can agree on what it is that causes the greatest waste of time. And by that I mean something a little more than time as measured by the clock and calendar. I mean the value of it, as compared with the results achieved. One wastes time while waiting for a car, but the car finally comes. One wastes time in reading worthless literature, but often such mental nausea results that one is cured of the desire.

The skeptical say that much time is wasted in making love, but those of broader minds and younger hearts have learned that every such experience leaves one a little more sympathetic and charitable.

The man who hoards his money regards every minute wasted that doesn't bring him more, and the tramp who spends his days blinking lazy eyes at the sun is sure that every one who works is a time waster.

But I contend that there is a way more prodigal than all of these. And that is the time wasted in trying to win back a lover whose affections have begun to cool.

It is as if one lost something absolutely worthless in the beginning, and instead of straightening up and walking on, glad to be relieved of the burden, went down on one's knees in the dust and dirt to seek for that which was lost.

A Good Thing.

There is a well and a cry and time is spent in weeping that should be devoted to rejoicing. A love that can ost is a mistaken love; it is the best thing that can happen to a girl to lose it before it is fettered on her.

If it had been worth while it wouldn't have been lost so easily. It would have taken much more than the pretty face of another girl to have won it away. The fact that it could be lost puts a price mark on it, and that price mark is very, very low.

Yet day after day girls, on their knees in the dust of humiliation and despair, cry to me after vainly searching for the worthless bauble they have lost "How can I win it back? Help me, for my heart is broken!"

And how I would like to help you, you poor little girls with your aching hearts! But my method would not be the kind you seek. I would raise you to your feet and have you laugh at your loss, and walk on, glad to be relieved of the care of anything so worthless, and glad that you lost it before its possession had become more serious.

Snap Shots

By LILLIAN LAUFERTY.

Oh, a "Mint Melange" is a pleasant thing;
May this word melange now a message bring
That's as quick and as sharp as the peppermint,
With its flavor and tang and its colorful glint.

* * *

Is virtue a thing remote? I wish to be virtuous, and lo! Virtue is at hand.
—Confucius.

* * *

LOVE—THE ILLUSION.

Love is just a cobweb, wet with morning dew;
Love is just a fairy spell, invisible to view.
A tread, a touch too heavy, and the cobweb is not there;
A sigh too long, and lo! the spell has vanished in the air.
Love is just a morning-glory, doomed at noon to die;
Love is only half a story told in passing by.
Love is gold so delicate the faintest flame would melt it;
Love's nothing—but Lord help the man who's never known or felt it!
—Life.

* * *

MAIDEN MUSINGS.

If the man you met day before yesterday tells you to look at things from a broad-minded viewpoint, make sure that he is not going to express a few views that are a little too broad.

Dear girl, if you are certain that you could never love a man who did not have strong feelings, be careful to love one who has strong command over them, too.

It does not pay to look for trouble, but be prepared for difficulties with your savings bank account if you will buy clothes that are tagged "Rue de la Paix" and wear 'em out on Peachtree.

Real Financier.

Junior—Here's an order from Mrs. Peterkin-Smythe, father.

Senior—Really? Clever woman, Mrs. Peterkin-Smythe. We must do whatever we can to oblige her.

Junior—She wishes us to purchase a thousand shares of J. T. and W. on her account at 75 and sell at 80, and send her a check for the profits by 12 o'clock to-day.

:-: When Milady Strolls :-:

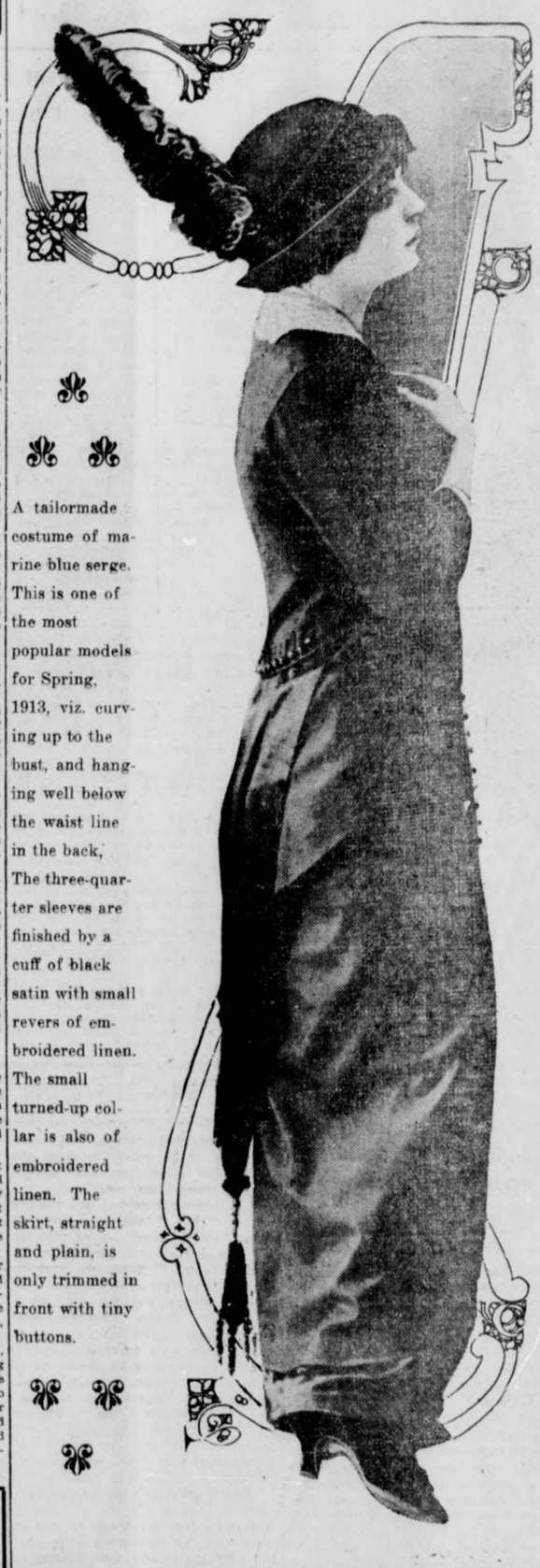

A tailormade costume of marine blue serge. This is one of the most popular models for Spring, 1913, viz. curving up to the bust, and hanging well below the waist line in the back, The three-quarter sleeves are finished by a cuff of black satin with small revers of embroidered linen. The small turned-up collar is also of embroidered linen. The skirt, straight and plain, is only trimmed in front with tiny buttons.

Good-Nature and Success

WHY ONE IS NOT COMPATIBLE WITH THE OTHER.

HOW many really successful men do you know who are good-natured?

Your successful man may be willing to give you a lift, he may be one of the best employers going, but rarely you will find him brimming over with good nature.

The fact is that good nature and success cannot go hand in hand. A good-natured man is a failure in business for many reasons. His fellow-workers soon find out his good nature and impose upon him.

It is always a case of: "I say, Jones, old chap, you might count up these figures for me;" or, "Jones, I should be awfully obliged if you'd help me with these accounts this afternoon—there's a good fellow! I want to get off early."

Too Busy for Others.

The result is that Jones does his own work, and as much of everybody else's that he can. But he never gets the credit for the latter. Nor will he be appreciated any more by those around him. If there is any joke going on, then you may be sure Jones is the butt of it. "Oh, Jones won't mind! He's such a good-natured chap, you know!"

Being of such a good nature, Jones lets everybody push him aside, and takes the jobs he could do equally as well—if it were not for his good nature. If there is any big business transaction to be pulled off, Jones is not there. The man chosen is the hard-headed, pushful type, who will drive as hard a bargain as possible. The good-natured man never drives a bargain. He would much rather give way for the sake of peace.

The simple fact is that a good-natured man has no will or temper of his own; no initiative. He always follows where others lead, afraid to strike out on his own account, for fear, not only of failure, but of treading on other people's corns. He would do anything rather than disagree with his rivals. Following, instead of leading, he is always a servant, never a master.

Even when he gets married, he is not master in his own home. As in business and the rest of his life, he is imposed upon at home. His wife will get all she wants, because of her husband's good nature.

In her heart of hearts his wife will hate his good nature, his lack of temper and his week will. A woman would rather have a man who ruled her, whether he had a violent temper or not. She goes out of her way to please that kind of a husband, and the more indifferent he is the more she tries to please him.

In the Marriage Mart.

Not so with the good-natured husband. Anything does for him. He has to be at her beck and call, help her when she needs it, put up with her temper and give way to all her silly fads. And because he does so cheerfully she only gets angrier with him! That's a woman's nature.

The good-natured man rarely marries a really nice girl. Before he is married he is the slave of every girl, and in their inmost hearts each of them despises him. The result is that the girl who marries him is she who can get nobody else.

Just as she imposes upon him, so do all her relatives. They will visit him, borrow off him, sponge upon him to a heartless extent, but woe betide him if he ever wants any help. It's always: "Sorry, old man, but I'm particularly hard up this month," or some similar excuse.

Although life is worth living, taken all round it is a hard world, and one has to be fairly hard-natured to make any respectable show in it nowadays. Good nature can be carried too far.

What Did She Mean?

"Lovers are prone to self-depreciation," said he, tenderly, as they sat looking at the stars. "I do not understand what you see in me that you love me so much."

"That's what everybody says," gurgled the ingenous maiden.

Then the silence became so deep that you could hear the stars twinkling.

CHILDREN

Parents Should Counsel Them About Their Habits

By ELLA WHEELER WILCOX.

BEFORE you send your little girls and boys to the public school, take them in your arms and talk with them pleasantly, but yet seriously, regarding their conversation and habits while away from you.

If you are not mentally fitted for the task of giving them some knowledge of the great facts which underlie all created life and giving these faces in the right way, it might be well for you to consult some of the women's clubs in your own town and ask for the best teacher of eugenics, and find what booklets have been written to guide parents in these very matters.

Eugenics Important.

This science of eugenics is becoming an important factor in the training of children, and it will not be difficult for you to learn something of its workings. It shows how the world is progressing, for ten years ago, when this subject was discussed in this column, it brought down a flock of disapproving letters, and horrified parents declared the proposition was one which aimed at the destruction of innocent childhood.

Now there are eugenic organizations formed all over the world, with the object of beginning to train children in right ideals of sex relations, and in so laying the foundation of mental and moral and physical health for the rising generations. The scientific facts of the dangers of alcoholic stimulants are being taught in schools, and it is having its marked effects on the minds of the young.

Ignorance Is Worse.

One small boy urged his parents to avoid the use of stimulants, giving them a scientific reason for his plan. It will be impossible for that boy to become a drunkard, for deep in his conscience is the knowledge of the destructive powers which lie in strong drink. The dangers which lie in ignorance of sex facts are much graver than ignorance of the evils of drink. Childhood is imperilled, youth, maturity and future generations menaced by this ignorance.

The public schools and all private schools and all country schools are endangering evil along with good. Children are taught everything save the most vital truths of life during school hours, and there is no guidance or protection given them out of school hours.

Innocent and perverted are thrown side by side, and sacred facts are made known to pure young minds in the guise of obscenity and depravity.

Mothers and fathers are blind and stupid on these subjects, and through conceit and vanity imagine their children beyond and above any danger of contamination. Yet the contamination takes place all the same.

It is the business of instructors to provide the common-sense teaching which parents so woefully lack in the training of the young. But let it be done wisely, carefully and delicately. Many books, written with a view of guiding the young away from unhealthful thoughts, only serve to guide toward them, and many instructors, who seek to allay precocious curiosity, produce it by lack of right method.

Should Be Taught.

Children should be taught that we are ONE WITH NATURE, ONE WITH MOTHER EARTH. And that as plants spring forth, so does man, and that God, the Source and the Cause, lies back of everything, and that all His methods are beautiful sacred and holy.

And then they should be taught to be silent on these subjects, and to refuse to talk or associate with children who make light or obscene references to the topic.

Begin to-day some plan to instruct your children in these matters.

Advice to the Lovelorn

By BEATRICE FAIRFAX.

YOU ARE RIGHT.

DEAR MISS FAIRFAX:
I am 20 years of age and recently met a young man two years my senior. He asked to call on me, which I permitted. But each time he asks me for a kiss, which I don't think is proper until we are engaged. MAMIE.

Don't grant his request until you have your engagement ring on you finger.

NOT A MATTER OF WILL.

DEAR MISS FAIRFAX:
I am 16 and in love with a young man one year my senior. A few weeks ago he left the city and promised to write to me. Shall I wait and see if he writes, or shall I forget him? MADGE.

If you love him you will find that forgetting is not entirely a matter of will. I question the depth of your affection. Were it the kind that endures, you would, at least, give him opportunity to prove his affection.

An Easy Solution.

THE mother of Master Gustave Adolphus Bims was giving a Christmas party, and, on the sole condition that he behaved himself, he was allowed to participate in the festivities.

The guests were seated round a friendly cup of tea, preparatory to the games, and were waited on by a maid with a swollen face. The youthful saint scrutinized the rounded contour of her cheek with keen avidity as she moved to and fro in the performance of her duties. Then, rising and stretching himself to the full extent of his four-foot nothing, he thrust both hands deep into the pockets of his black velvet Fauntleroys, and cried, as he glanced around:

"Mother, I do wish you could have a toothache, instead of Jane."

His adoring mother showed her pearly teeth in an amused smile at her expectant friends as she asked:

"Why, darling?"

"Because," answered the small incorrigible, as he resumed his seat on the black satin hassock which so completed the picture, "you can pull yours out, and Jane can't."

The Ship That Broke Itself

Never, perhaps, has the camera illustrated the force of wind and waves on a vessel of iron and steel as strikingly as in this picture.

This shows the German freighter Orion, which was blown on the Riker sands, Sunderland, England, during a terrific gale.

All efforts to float the vessel failed, and it was abandoned. Within two weeks after it had stranded it split literally in two, as the picture shows.

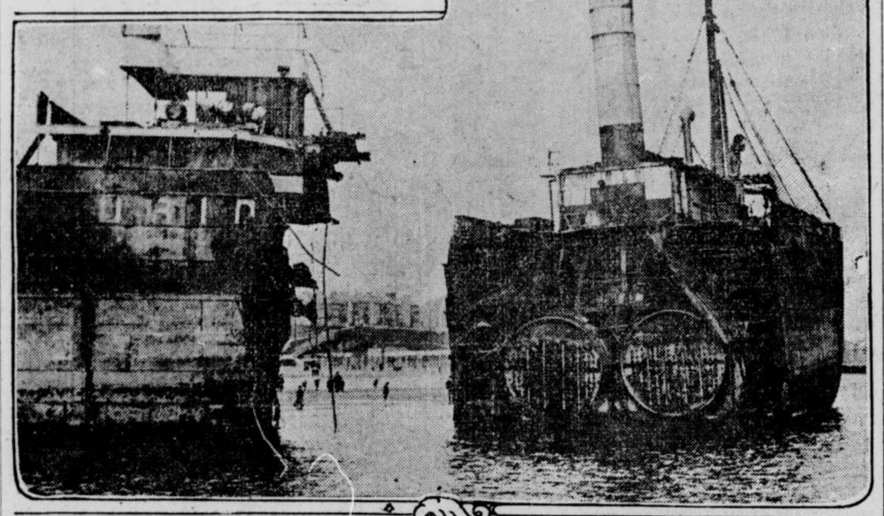

THE STEAMSHIP ORION ON THE SANDS.

Freak Companies :-: :-: *Getting Gold from Foam of the Sea, Etc.*

COMPANIES may be formed for almost any purpose, so long as that purpose is not an unlawful one. That is the reason why any one who has an idea for making money, no matter how freakish or impossible it may be, is able to invite the public to subscribe funds for the carrying out of that idea. As Mr. Herbert W. Jordan, who has written and lectured much on the subject of company promotion and flotation, has pointed out, since the days of the South Sea Bubble, companies have been promoted by the score with objects quite as impracticable as that of the famous philosopher who formulated a plan to extract sunbeams from cucumbers, to be preserved in hermetically sealed bottles and let loose to warm the air in cold and wet winter weather.

The fact that scientists have expressed the opinion that gold is to be found in sea-foam, which, if it could be extracted, would make us rich beyond the dreams of avarice, led some enterprising persons a few years ago to form a company with the object, according to their prospectus, of gathering the foam and placing it on the market. The scheme attracted a large number of people, who applied for shares in the hope of becoming sea-foam millionaires.

Balance of $4,500.

Equally extraordinary was the company floated by certain individuals who told a confiding public that many fortunes were to be made by importing compressed dried grapes from Spain, Italy and elsewhere, then saturating them with good English water, making wine from them. It was stated in the prospectus that dried grapes could be imported at a much cheaper rate than wine, and that it was possible to produce an equal quantity of wine of equal quality to that made abroad. Thousands of pounds were subscribed by the public, who firmly believed in the idea until the scheme collapsed.

Another company was floated to raise the vessels sunk by Nelson in the Bay of Aboukir, with the treasure contained therein, when he gained his victory over the French in what is known to history as the battle of the Nile. The result was that further treasure was lost in addition to that which went down with Napoleon's unfortunate ships.

Presumably as a joke, one individual formed a company with a capital of $5 divided into 500 shares of one cent each.

Twenty companies, according to Mr. Jordan, were formed in a fortnight in London for providing seats for those who wished to view the Diamond Jubilee procession of 1897, and one clever individual managed to pay his return fare to America, and have a balance of $4,500 in hand, by selling somebody else's window ten times over at $500 a time.

The window-letting public seem to be ignorant of the fact that any seven individuals might form a company bearing a high-sounding name, with an insignificant capital, and that, promises and agreements notwithstanding, not a penny beyond the subscribed capital can be legally recovered. A company, for instance, with a paid-up capital of $50, may enter into a contract to purchase a set of windows for $5,000, but the owner of the windows has no legal redress against his customers for more than $50, which represents—if not already exhausted—the total value of the concern.

Turning the Tables.

IN some cases counsel receive answers to questions which they had no business to put, and these, if not quite to their liking, are what they justly deserve. The following story of Robert Harris, a celebrated negro minstrel, is a case in point.

"You are in the minstrel business, I believe?" inquired the lawyer.

"Yes, sir," was the reply.

"Is not that rather a low calling?"

"I don't know but what it is, sir," replied the minstrel; "but it is so much better than my father's that I am proud of it."

The lawyer fell into the trap.

"What was your father's calling?" he inquired.

"He was a lawyer," replied Harris, in a tone that sent the whole court into a roar of laughter as the discomfited lawyer sat down.

Use Less Butter---
***More* Cottolene**

No wonder butter is so high. Particular women who are loath to use lard or cooking butter in their cakes and fine pastry, use table butter. With butter at the price you have to pay for it, that's downright extravagance. **Cottolene** is just as good as butter for pastry; for frying, it is better. And **Cottolene** costs no more than lard. Moreover, **Cottolene** is richer, and two-thirds of a pound of it will go as far as a pound of butter or lard.

And lard and **Cottolene** are not to be mentioned in the same breath, for **Cottolene** is a vegetable product, healthful, always safe—makes digestible, rich, but never greasy food.



THE N. K. FAIRBANK COMPANY

Daysey Mayme And Her Folks

By FRANCES L. GARSIDE.

DAYSEY MAYME APPLETON had dined at a home where there were so many children in the family it was necessary for the grown folks to pass a megaphone around at the dinner table in order to be heard.

Naturally, under such circumstances, Daysey Mayme could not permit her host to see her home. It would mean a rude interruption of the children's hour, a poetic period observed in this family by the father holding three, while the mother spanked the remaining seven to bed.

"I'm not afraid," said Daysey Mayme. "These are the days of advanced womanhood when any woman can put a mere man to rout."

Then, with her head held high, as becomes a representative of the future arbiters of our destiny, she went forth bravely and proudly.

Had she been a man she would have whistled, for the recollection of that megaphoned table had made her quiet spinsterhood a joy in comparison. She was dreamily happy, when suddenly a sound behind her made her heart jump with fear.

It was the sound of a STEP. A MAN'S step, and it was BEHIND her and COMING FAST.

She remembered that she must be every inch a woman, and she tried to be brave. But the gooseflesh began to rise, the cold chills played hide and seek up and down her spine, and her hair began to stand on end, no easy task with so much false hair to be lifted.

She didn't dare turn and face him, but she knew from the stealthiness of the STEP that he was pursuing her. She also knew that he was six feet high and of powerful physique, and that his cruel black eyes were fixed upon her.

She heard a clank, clank, clank, keeping time with his step. Ah, he carried a sword! More than one! There were two, and in his right hand he carried a long, sharp knife.

He was after her life's blood! She must walk faster. The STEP kept pace with her. And there was now the clank, clank, clank of three swords, five knives and a gun keeping time with the STEP.

She tried to run; her knees failed her. She tried to scream; the sound died in her throat. She felt that she would go mad with fright. The monster pursuing her had now grown to ten feet in height, and he had his knife raised to plunge into her back.

She made another attempt to run. The STEP kept close behind. With a sudden scream she turned and threw herself on her knees before the villain.

"Spare me!" she cried, with her head bowed to the ground.

"S'matter with you?" said a thin little voice in contempt, and Daysey Mayme looked up to find herself kneeling before a boy of seven.

In one hand he carried a number of empty milk cans, which had clanked as he walked.

How To Be Beautiful

Are American women deficient in the art of making themselves beautiful? Anita d'Este, a noted authority on beauty, thinks they are.

"In nearly every country of Europe I have striven to cull the essence of beauty and the mysteries of each system devoted to its culture and the more my search took me upon untrodden ground, the more convinced I became that the most of this wealth lay hidden from the women of America"

Is what she says in "Modern Fountains of Youth," the opening article of the May number of Good Housekeeping Magazine. She carefully analyzes the various methods by which the beautiful women of Europe scientifically retain their loveliness. This message from a woman who has spent years in examining the "beauty culture" systems of the world has much of information and encouragement for the women of this country.

Read it for a really helpful article. It introduces a new department, "Good Looks," which the Countess of Warwick has consented to conduct for Good Housekeeping Magazine. Every woman interested in improving her good looks will want to read what this noted beauty has to say month by month. Your newsdealer has a copy for you.

Good Housekeeping *Magazine*

381 Fourth Avenue New York City

At All Newsstands **15c the Copy**

THE GEORGIAN'S MAGAZINE PAGE

MARRIED LIFE
The Third Year

Warren's Sister Curtly Refuses to Help Helen Entertain Their Cousin

By MABEL HERBERT URNER.

"WELL we're not going to stand for this," declared Warren grimly. "If she can't get up and have breakfast with us, she can do without."

"But, dear, she's used to having her coffee and toast in bed," ventured Helen. "She says it makes her head ache to get up without it, and that her mother always lets her sleep until nine."

"Piffle! If Aunt Emma wants to spoil her, all right, but she'll get no humoring here. That's all rot about her delicate health. She looks stronger than you do, and I'm not going to let you wait on her."

It was so rarely that Warren considered her, that Helen felt a faint glow of pleasure at this.

"Now you tell her to-day," he persisted, "that hereafter she'll have to have her breakfast with us."

"Oh, I hate to do that, she'll write back to Aunt Emma that we"——

"Don't care a hang what she writes back. If we've got to have her here for two or three weeks, we're not going to do any extra humoring. Understand?"

"Hush, dear, if she's awake, she may hear you."

"Do her good if she does. What's the matter with these eggs? Don't poach very well, do they?"

34 Cents a Dozen.

"Why, they should—they're white leghorns. I paid thirty-four cents a dozen." Then after a moment's pause, "Dear, don't you think Carrie ought to ask her there for a few days?"

Warren shrugged his shoulders. Like the rest of the family, he stood somewhat in awe of his married sister.

"Don't know. Carrie's not keen on having company?"

"Well, we're not either, and I don't see why we should be expected to do it all. Carrie's to call this afternoon, and if she doesn't invite her I'd like to hint in some way that we think she should. Would that be all right?" anxiously.

"Fire ahead, but I don't think Carrie'll take any of your hints. Wonder, if I'll need an overcoat this morning?" as he rose from the table.

"Oh, yes, you'd better wear it. You're not over your cold yet."

When she had seen Warren off Helen went to Alice's door. There was no answer at first, but a louder knock brought a sleepy "Come in."

The disordered room grated on Helen, and she glanced disapprovingly at the clothes strewn about.

"Alice, it's ten minutes after nine," she said coldly, picking up a skirt from the floor.

"Oh, is it that late?" yawned Alice. She was undeniably pretty, lying there with her long braids over the pillow and a faint pink flush in her cheeks. "But I'm so sleepy—do I have to to get up just yet?"

Get Up for Breakfast.

"It puts Maggie back so with her work. Warren was saying this morning that he'd rather you'd get up and have breakfast with us."

"I couldn't eat a thing if I did," decisively, "and I'd have a dreadful headache. But I'll get up now, as soon as she brings my breakfast."

Maggie grumblingly prepared and carried in the tray. She had taken a decided dislike to this guest, who demanded so much waiting on.

"Cousin Helen, will you lend me a curling iron?" called Alice a little later. "I forgot to bring any."

"Why, I haven't one," answered Helen. "I never use an iron."

"Well, I've simply got to have one! I was too sleepy to roll up my hair last night. I wonder if Maggie hasn't one?"

"I'm sure I don't know," coldly.

But Alice was not to be discouraged, and with a kimono thrown about her she ran out to Maggie, returning with a curling iron.

"Oh, Cousin Helen," she called again, "where shall I heat it? There isn't any gas here, is there? Haven't you an alcohol lamp?"

But there was no lamp and no way to heat the curler except by the gas range in the kitchen. So Alice propped a hand-glass on the kitchen window and began to curl her hair.

Helen was furious at the thought of any hairdressing in the kitchen, but she was helpless to object.

Found Scarf Burned.

Later when she went in to straighten up Alice's much disordered room, to her dismay she found a burnt place in the dresser scarf where the hot curling iron had been left. It had scorched through the linen and scarred the polished mahogany underneath. With a voice that quivered with indignation she called Alice, who was in the front room looking over some fashion magazines.

"Alice, how COULD you be so careless? Do you see what you've done?" pointing to the burnt place in the scarf.

"Oh, did I do that? I'm awfully sorry," lightly.

Her indifference increased Helen's resentment, and she added sharply:

"And, Alice, I wish you would try to keep your things more orderly. I've given you those two bureau drawers and one side of the closet. If that's not enough, I'll give you another drawer, but you really must put your things away. I haven't time to pick up after you, and you can't expect Maggie to."

Then Helen felt that she had said too much. After all, Alice was her guest; so she added apologetically:

"You see, we don't have the room here that you had in Dayton. These apartments have such small closets that I've had to keep everything put away, or we couldn't get around."

Just here the phone rang, and Helen hurried to answer it. It was Carrie, who had called up to say she would be over right after luncheon, as she was going away to a tea later in the afternoon.

From then until Carrie came, Helen kept pondering over how she could bring up the subject of having Alice spend part of the time with her.

Carrie Appeared Interested.

Carrie, who was always well-dressed, came in a new spring suit and a most expensive looking hat. She seemed interested in meeting Alice, and asked her many questions about the condition of things in Dayton.

Alice was vain enough to enjoy being the center of interest, and was never tired of repeating her stories of the flood. And Helen noticed that each time she added new details and exaggerated a little more the horrors they had been through.

"And how long do you expect to be here?" inquired Carrie, voicing the question Helen had been wanting to ask ever since Alice came.

"Why, I really don't know. Mother thought it would be better for me to stay away till they got the house in shape again. Everything'll have to be thoroughly cleaned and all the rooms done over."

Helen hoped here that Carrie would say something about wanting Alice to spend some of the time with her, but Carrie carefully refrained from making any such remark.

Just before she left, under the pretext of showing her a new center-piece, Helen got her in the dining room alone.

"Carrie," she began abruptly, "we don't know just how long Alice will be here, but I thought it would be nice if she could divide her visit—spend part of the time with you."

"Oh, no!" Carrie's voice was sharp and decisive. "I couldn't think of having her now. We're getting ready to repaper and paint—it wouldn't be at all convenient."

"Well it hasn't been very convenient for us," stiffly. "But Warren and I felt that since Aunt Emma had all this trouble and things were still so bad in Dayton we really ought to help her by taking Alice. And it seems to me that even if it is a little inconvenient you might have her for part of the time."

"I can't see that at all," answered Carrie, more coldly. "If you didn't want Alice you shouldn't have had her come on. Aunt Emma wrote me and I wrote back very frankly that it wouldn't be convenient."

"Oh, then, Aunt Emma DID ask you!" exclaimed Helen in astonishment.

"Of course, she did; but I didn't see that we're under any obligations to her—we've never visited out there"——

"We haven't, either," broke in Helen, "but I thought we ought to try to help her now."

"Well, if you think that, all right—but you needn't expect anything from me. I've always thought Alice was a spoiled, selfish girl, and even if we weren't repapering, I don't think I'd want her. And you can tell Warren just how I feel about it."

"Yes, I shall," icily, feeling that she had never disliked Carrie as much as she disliked her now.

Helen Kept Her Word.

And Helen kept her word. As soon as Warren came and she could get him alone she told him just what Carrie had said.

"Well, why in the Sam Hill did you ask her?" he demanded irritably. "I told you Carrie wasn't keen on visitors."

"Why, dear; I asked you if it would be all right to speak to her about it—and you said it would."

"Well, Carrie's dead right! If we've brought her on here—it's up to us to keep her and not try to put her over on somebody else. But that's like you—you laways begin by wanting to do big things and then fizzle out in the end."

Smarting at the injustice of this, Helen began an indignant——

"Warren, you know I'd nothing to do with Alice coming here. Your Aunt Emma wrote asking if she might visit us, and you"——

"Oh, cut it! Once you get started there's no shutting you off. See if you can't hurry up dinner—I didn't have any lunch."

The True Source of Beauty

is, and must be, good health. Sallow skin and face blemishes are usually caused by the presence of impurities in the blood—impurities which also cause headache, backache, languor, nervousness and depression of spirits. If, at times, when there is need you will use

BEECHAM'S PILLS

you will find yourself better in every way. With purified blood, you will improve digestion, sleep more restfully and your nerves will be quieter. You will recover the charm of sparkling eyes, a spotless complexion, rosy lips and vivacious spirits. Good for all the family, Beecham's Pills especially

Help Women To Good Health

Sold everywhere. In boxes, 10c., 25c.

The largest sale of any medicine. The directions with every box point the way to good health.

The Great Charm of Naturalness

An Interview With Miss Valli Valli, the English Beauty



MISS VALLI VALLI IN TWO CHARMING POSES.

In the small picture on the left England's exponent of natural beauty shows an attitude of affectation which she deplores and continually guards against. The other pose shows her as her natural self.

By LILIAN LAUFERTY.

ALL you pathetic little pink and white would-be beauties who march up and down Peachtree or Whitehall of a sunny spring day—don't you want to know how to be really pretty? Don't you want to be—not a "gaslight" belle—but a sweet girl who can brave Old Sol's bright rays in the calm assurance that he is revealing beauty, not betraying beauty secrets?

Compels Sympathy.

Well, then—BE NATURAL. Naturalness does not seem to be the fad of this moment, but it will have its day soon, I think, for we have a wonderful exponent of natural charm and the charm of naturalness prominently before us now. This is Miss Valli Valli, the actress now playing in New York in "The Purple Road."

As Wanda, the little maid of Vienna, who loved Napoleon wisely—if too well for his deserving—Valli Valli is an exquisite, sympathy-compelling figure.

"How do you do it?" I asked. "How do you hold all of us throbbing and waiting, as you stand in your simple gray frock on the grand staircase in Napoleon's palace, while all around are magnificent women in imperially gorgeous clothes?"

"Naturalness and feeling," began the girlish star, and then broke off: "Oh, do I hold you like that? I want to so—I am so glad." And then we both laughed at the unstudied exhibition of her pet "naturalness."

"Ah, but I do believe in naturalness everywhere. Look natural, be natural, and then the great feelings can find expression through you."

The dainty singing actress had perched herself fearlessly under the glare of the low-swung incandescent lamp that revealed—but found nothing to betray. A true "crowning glory is her coronet of copper-toned brown hair, so plentiful that it is quite sufficient dower of beauty without the addition of a soft pink flushed skin and great gray eyes. And later she told me her simple, effective method of caring for hair and skin; true beauty secrets—till you know how!

"Ellen Terry taught me to 'make up.' I don't use pink and white glaring high-lights, but the bronze, brown-red tones the men of the stage employ. This is so much more like the tones of the human skin. You see, to look natural on the stage one has to use make-up as THE EXTRA OUNCE OF EMPHASIS that counteracts the glare of the lights. That is not needed on the street—though I must confess to a very earnest affection for my powder puff. As a finish—to dust off the little shine from the active oil glands of a healthy skin powder is invaluable, I think."

"But how keep the skin healthy when grease paint and rouge must be applied so often?" I asked.

A Real Food.

There was a low-throated little English laugh. "I know a wonderful skin food or tonic or whatever you call it over here. Soap and water. The best of soap and plenty of water.

"Grease paint and rouge have been going on my face since I was seven, for then little Valli doubled the first name she had been given in honor of a dear uncle and good St. Valentine, whose birthday was just three days from hers—and went on the stage. I have been putting stage make-up on for sixteen years."

"Soap! On your face?" I exclaimed.

"Rather! Heaps of it. I scrub and scrub and then I go after any stray dust or rouge with a bit of good cream—and then water, water, first quantities of hot and then a dash or two of cold."

"You are truly a 'water baby,' aren't you?" said the interviewer, making a mental note to acquire just such a skin if water plus soap could do it.

"Indeed, yes. My hair, too—I wash it once every week, and I don't crimp or wave. I brush and brush till every hair is alive and then, since it's all soft and clean, it looks well."

And it looks marvelously well—sisters of crimps and marcel waves and monthly shampoos. It is fresh and clean and natural and vital, in keeping with the wholesome girl whose small, well-poised head it crowns.

"Of course you add fresh air to water as a tonic—since you're English," said I, sure of my ground here.

"You're quite right; I do. I love outdoors. ALL outdoors—and gardens. Ah! that is the one thing I miss over here. You live in hotels and apartments. At home we have houses and gardens—and so I may have flowers—and dogs—and the healthy, money things I love."

And she said it with the sweet naturalness that makes this charming little fresh air, soap and water English girl even prettier off the stage than on it.

Household Suggestions

To make a good glue, always ready for use without previous heating, break up the glue into small pieces, and put it with some whiskey in an air-tight bottle. Leave it for four days, shaking the bottle occasionally, then cork down. As much glue should be used as the whiskey will dissolve. Glue prepared in this way will keep for years and always remain liquid.

Invalids who dislike the flavor of meat extract will be able to take it if a teaspoonful or so is added to a cupful of boiling milk. The milk disguises the taste of the meat extract. A small quantity of this mixture taken when there is a feeling of exhaustion will prove an admirable restorative.

Do You Know---

A rocky hill above Sion, Canton of Valais, Switzerland, is being destroyed by dynamite to make way for a new route, and with the hill will disappear one of the most curious seminaries in Europe. In feudal times the cemetery was constructed with gallows at the entrance to hang all sorcerers and witches before buying them, and, judging by the number of bones already found, many must have suffered death for their "crimes." Among the peasants the place has always been avoided as "The Devil's Cemetery."

A very effective form of silent protest has been discovered by the Berlin suffragists—one that does not place its perpetrators within the clutches of the far-reaching law and yet at the same time successfully disturbs meetings which are not in sympathy with the woman's movement. A large body of women attend such meetings, and, at a given signal, rise and slowly make their way out of the hall. Nothing is more disconcerting or annoying to a speaker than to see his (or her) audience fading away, and this general exodus naturally calls for explanation from the remaining hearers, which is all the women desire.

A letter posted at Paddington, London, on March 7, 1881, has just risen from its ashes. Whatever the cause, this letter was delivered at Chiswick, about three miles away, during the past week. The lady to whom it was addressed has been dead for three or four years, and the communication was received by her executor.

Sir Walter Raleigh and his companions introduced into England the habit of smoking tobacco on their return from Virginia in 1585.

Dorothy Dix Tells You How
To Be Happy Though Stout

"Women Have Got Fat on the Brain, and Have Gone Mad on Getting Thin"

By DOROTHY DIX.

A FAT girl has written me a tear-soaked missive in which she bewails her increased belt measure, and asks me if I can give her any good, reliable recipe for reducing her weight.

No, I cannot. If I knew any way to make this too, too solid flesh melt I should not be engaged in the occupation of writing articles for this column for my daily bread. I should be lending Mr. Rockefeller money, and helping out such poor neighbors as Andrew Carnegie and Hetty Green. The people with even an alleged anti-fat remedy rake in fortunes. A real reduction cure, that would actually reduce, would coin so much money that it would make Alladin's lamp look like old junk.

For women have got fat on the brain, and they have all gone stark, staring mad on the subject of getting thin. It has superseded all other interests with them, and where two or three are gathered together the conversation becomes nothing more nor less than an experience meeting of the different fool things they have tried in order to acquire a willowy figure. And at that, they have failed.

A Burning Issue.

How to get thin is the burning issue in every feminine breast. The choicest compliment that you can pay a lady is to tell her how much she has fallen off, and the feminine definition of a cat is a sister woman who says, "Why, my dear, how well you are looking! You must have gained ten pounds this winter!"

Nor do we women vainly long after attenuation. What they go through, the agony they endure in trying to achieve it, make the sufferings of the early Christian martyrs seem a mere picnic. The maddening thirst of the Ancient Mariner who saw water, water everywhere, but had not a drop to drink, is experienced every day by millions of women who sit at tables groaning under food and drink, but who deny themselves everything but a sip of water and a crust of dry toast for fear of adding another pound to their weight.

That the living skeleton is the accepted ideal of the feminine form divine, to-day nobody will deny. But why? Who was the Paris who first picked out the skinny woman as conforming nearest to the feminine standard of perfect pulchritude? Who originated the theory that a lady love should have a lean and hungry look?

Certainly, angles are not as beautiful as curves.

Surely, bones are not as alluring as firm, warm flesh. A haggard cheek, with hollows in it, is not as kissable as a round dimpled one. A full, milk-white throat is more enchanting than a stringy one that looks like an anatomical exhibit of glands and muscles.

Of course, to the eye of the cubist, or the futurist, the thin, aenemic, tubercular looking woman may be prettier than the plump, healthy one, but as a mater of fact most of us don't object to a reasonable amount of adipose tissue on a woman. We like it.

This is especially true of men who as a general thing, prefer the kind of a girl who makes a nice armful, instead of the kind that looks as if she were nothing but the original rib out of which her sex was made. You never hear of a husband urging his wife to bant and grow thin, or to lace a little tighter. On the contrary, every husband who takes enough interest in his wife to notice what she is doing urges her to eat all she wants, and drink what she likes, and have her clothes made loose enough to be comfortable.

However you look at it, the cult of emaciation is a foolish one. To begin with, it is as broad as it is long, and it has its disadvantages as well as its advantages. It is quite true that a slim figure looks younger than a plump one, but when a woman achieves a slightness in one place she gets it in another, and with the twenty-inch waist goes a neck like a turkey gobbler's, and arms the size of a yard stick.

Also Wrinkles.

Also wrinkles come quicker in a thin face than in a plump one, so that in the end it is a choice between having a young-looking figure or a young-looking face.

"Nobody loves a fat man," said the disconsolate hero in a recent play, but everybody loves a fat old woman. Look about you and you will see that the most adored wives, the most beloved mothers, and the women with hosts of friends are not sylphlike creatures, but comfy, stout old ladies, who would break the hearts of a straight front maker.

CLEEK OF THE FORTY FACES

By T. W. HANSHAW.

Copyright by Doubleday, Page & Co.

TO-DAY'S INSTALLMENT.

Cleek was on his feet like a flash.

"Not the great Septimus Norsworth?" he questioned eagerly. "Not the man who invented lithamite?—the greatest authority on high explosives in England, surely?"

"Aye—him's the one, poor gentleman," replied Nippers agitatedly. "I thought it like as the name would be familiar, sir. A goodish few have heard of un, one way and another."

"It Reads the Papers."

"Yes," acquiesced Cleek. "Lithamite carried his name from one end of the globe to the other, and his family affairs came into unusual prominence in consequence. "Widower, wasn't he?—hard as nails and bitter as gall. Had an only son, hadn't he?—a wild young blade who went the pace; took up with chorus girls, music hall ladies and persons of that stripe and got kicked out from under the parental roof in consequence."

"Lummy, now! think of you a-knowin' about all that!" said Mr. Nippers, in amazement. "But then, your bein' with Mr. Narkom and him bein' what he is—why, of course. Scotland Yard it do know everything, I'm told, sir."

"Yes—it reads the papers occasionally, Mr. Nippers," said Cleek. "I may take it from your reply, may I not, that I am correct regarding Mr. Septimus Nosworth's son?"

"Fegs, yes, sir—right as rain. Leastwise, from what I've heard, sir. I never see the young gentlemen myself. That happened before Mr. Nosworth come to live in these parts—a matter of some four years or more ago. Alwuss had his laboratory here, sir—built it on this land he leased from Sir Ralph Droger's father in the early sixties—and used to come over frequent and shut hissel in the Round House for days on end; but never come here to live until after that flare-up with Master Harry, sir. Come then and built livin' quarters beside the Round House, and, after a piece, fetched Miss Renfrew and old Patty Dax over to live with un."

"Miss Renfrew and old Patty Dax? Who are they?"

"Miss Renfrew is his niece, sir—darter of a dead sister. Old Patty Dax, she war the cook. I dunno what her be now, though—her died six months ago and un hired Mistress Armroyd in her place. French piece, her am, though bein' widder of a Yorkshireman, and though I doan't much fancy foreigners nor their way, sir, this I will say: her keeps the house like a pin and her cookin's amazin' tasty—fegs, yes."

"You are an occasional caller in the servants' hall, I see, Mr. Nippers," said Cleek, serenely, as he took up his coat and shook it preparatory to putting it on. "I think, Mr. Narkom, that in the interests of the public at large it will be well for some one a little more efficient than the local constabulary to look into this case, so, if you don't mind making yourself a trifle more presentable, it will be as well for us to get Mr. Nippers to show us the way to the scene of the tragedy. While you are doing it I will put a few 'Headland' questtions to our friend here, if you don't mind assuring him that I am competent to advise."

"Right you are, old chap," said Narkom, taking his cue. "Nippers, this is Mr. George Headland, one of the best of my Yard detectives. He'll very likely give you a tip or two in the matter of detecting crimes, if you pay attention to what he says."

Paying Attention.

Nippers "paid attention" forthwith. The idea of being in consultation with any one connected with Scotland Yard tickled his very soul; and, in fancy, he already saw his name getting into the newspapers of London, and his fame spreading far beyond his native weald.

"I won't trouble you for the full details of the murder, Mr. Nippers," said Cleek. "Those, I fancy, this Miss Renfrew will be able to supply when I see her. For the present, tell me, how many other occupants does the house hold beyond these two of whom you have spoken—Miss Renfrew and the cook, Mrs. Armroyd?"

"None, sir, but the scullery maid, Emily, and the parlor maid, Clarke. But both of them is out to-night, sir—havin' went to a concert over at Beattie Corners. A friend of Mistress Armroyd's havin' sent her two tickets and her not bein' able to go herself, her thought it a pity for 'em to be wasted, so her give 'em to they maids."

To Be Continued To-morrow.

Up-to-Date Jokes

"HOW in the world have you kept your cook so long?"

"Sh! Don't tell anybody. My husband dresses up as a policeman in the evening."

A.—I thought you were a vegetarian, and now I see you eating mutton!

B.—Well, I am only an indirect vegetarian; I eat the meat of such animals as live on vegetable food.

Mr. Young—My little girl is nearly two years old, and hasn't learned to talk yet.

Mr. Peck—Don't let that worry you. My wife says she didn't learn to talk until she was nearly three, and now—"

But Mr. Peck's voice at this point was choked with sobs.

HUSBAND NAILED RUBBER ON GATES

Wife so Weak and Nervous Could Not Stand Least Noise—How Cured.

Munford, Ala.—"I was so weak and nervous while passing through the Change of Life that I could hardly live. My husband had to nail rubber on all the gates for I could not stand it to have a gate slam.



"I also had backache and a fullness in my stomach. I noticed that Lydia E. Pinkham's Vegetable Compound was advertised for such cases and I sent and got a bottle. It did me so much good that I kept on taking it and found it to be all you claim. I recommend your Compound to all women afflicted as I was."—Mrs. F. P. Mullendore, Munford, Alabama.

An Honest, Dependable Medicine is Lydia E. Pinkham's Vegetable Compound. A Root and Herb medicine originated nearly forty years ago by Lydia E. Pinkham of Lynn, Mass., for controlling female ills.

Its wonderful success in this line has made it the safest and most dependable medicine of the age for women and no woman suffering from female ills does herself justice who does not give it a trial.

If you have the slightest doubt that Lydia E. Pinkham's Vegetable Compound will help you, write to Lydia E. Pinkham Medicine Co. (confidential) Lynn, Mass., for advice. Your letter will be opened, read and answered by a woman, and held in strict confidence.

Queen of a Band of Clever Crooks: That Is Mary Turner, Heroine of

WITHIN THE LAW

The Gripping New Serial Which Benigs on This Page TO-MORROW. It's the One Best Bet in the Fiction Line.

STARTLING RABIES INCREASE ALARMS

Chamber of Commerce Planning Campaign for State-Wide Dog-Muzzling Law.

A startling increase in the number of rabies cases is shown in the report of Dr. Clarence B. Green, Director of the State Pasteur Department. While While the total number of cases handled in 1912 was 678, a heavy increase over the previous year, during the first quarter of 1913 the cases handled were 301, nearly half of last year's total.

This increase has attracted the attention of the Chamber of Commerce and its Public Safety Committee will seek to secure passage of a state-wide dog-muzzling law. William J. Lowenstein, chairman of the committee, has written to the authorities in London asking for a copy of the muzzling law enforced there.

In 1908 the number of cases treated was 216, in 1909 it jumped to 449, while 1910 with 462 and 1911 with 485 showed a slight increase.

Big Fines and Prison Cell for Promoters

Five Former Officers of Lumber and Development Firm Convicted of Misusing Mails.

PHILADELPHIA, April 29.—Prison sentences and fines to-day were imposed in Federal Court on the five promoters and former officers of the Inter-Colonial Lumber and Development Company, convicted of using the mails to defraud.

John R. Markley and Isaiah B. Miller were sentenced to pay fines of $10,000 each and serve one year and three months in the Eastern penitentiary. W. H. Armstrong, Jr., and Charles M. McMahon were fined $2,000 each and given two years, and Colonel Alfred H. Stewart got one year and a fine of $1,000.

An attempt will be made to release the men on bail pending appeal to the United States Appellate Court.

$37,000,000 Merger Of Electric Roads

Trolley Lines in Nine Michigan and Three Illinois Cities Involved in Big Traction Deal.

LOUISVILLE, KY., April 29.—Announcement has been made by local holders that a merger of the Commonwealth Power Railway and Light Company, the Union Railway Gas and Electric Company, the Michigan United Railways and the Springfield Light, Heat and Power Company has been effected with a joint capital of $37,000,000.

The Commonwealth controls utilities of Grand Rapids, Saginaw, Cadillac, Jackson, Kalamazoo, Pontiac, Flint, Battle Creek and Lansing, Mich. The Union Company operates in Springfield, Ill., Peoria and Rockford, Ill., and Evansville, Ind. The Michigan United operates interurban lines between Jackson and Battle Creek and out of Lansing and has leased the Kalamazoo, Lake Shore and Chicago.

Year's Reprieve on Excess Baggage Law

Commerce Commission Will Give Drummers Time to Comply With New Ruling.

Traveling men have been granted a reprieve from the original order of the Interstate Commerce Commission enforcing excess baggage charges on trunks more than 45 inches in any dimension, and barring completely trunks over 72 inches in any measurement.

The original order was to take effect to-day, but at later hearings the commission postponed definite action, and also announced that when the order is announced, the railroads must give traveling men and trunk manufacturers one year in which to prepare to comply.

Southern Courts for Rich, Critics Assert

Sociological Congress Makes Plea for Administration of Justice Instead of Law.

Charges that courts in Southern States are partial to the wealthy and to whites, rather than negroes, are contained in a statement of creed adopted by the conference on race problems of the Sociological Congress at its concluding session.

"We plead for courts of justice instead of mere courts of law," says the resolution. "We recognize that the South is no exception, in that its courts of justice are often more favorable to the rich man than to the poor."

Lynching was condemned as the worst form of lawlessness.

SENATOR TO ASK INQUIRY INTO CIVIL SERVICE LAW

WASHINGTON, April 29.—Senator Pomerene of Ohio is preparing to ask the Senate for an inquiry into the administration of civil service law. It is charged that large numbers of persons have been placed in the civil service, through favoritism, without examination.

WATER RATE IN MACON RAISED TO TEN CENTS

MACON, GA., April 29.—The minimum water rate for wholesale consumers was raised last night from 8 to 10 cents. The raise has been before the Water Board for two years. It was carried by a divided vote.

U. S. Steel Earnings Show Loss in 1913

Net Profits for Quarter Ending March 31 Are Given at $34,426,801.

NEW YORK, April 29.—The United States Steel Corporation for the quarter ending March 31, issued to-day, showed net earnings of $34,426,801, against $35,185,557 for the quarter ending December 31, 1912, and $17,826,973 for the quarter ending March 31, 1912.

The surplus for the quarter was $7,369,600, compared with $7,416,979 for the quarter ending December 31, 1912, and a deficit of $6,292,134 for the quarter ending March 31, 1912.

The directors declared the regular quarterly dividend of 1 3-4 per cent on the preferred stock and 1 1-4 on the common stock.

SHORTS STRUGGLE FOR MAY OPTIONS

Spot Houses Give Good Support to Cotton in Face of Good Weather News.

NEW YORK, April 29.—The buying of May cotton by brokers with Liverpool houses again was the principal feature of the opening of the cotton market to-day. First prices were unchanged for May and 2 to 3 points higher for other positions. New crop options were in fair demand from shorts and sold up several points after the call.

During the early forenoon every one seemed to want May cotton and bids were heavy, but offerings were light and May jumped to 11.48 within fifteen minutes. July and other positions were in active demand, but the trade seemed to center its attention upon the spot months.

An advance of 23 points within an hour of trading was too much for the bears, and they pulled the peg out of May, resulting in a precipitant decline. Early buyers were noticeable sellers, probably taking profits. May dropped from 11.43 to 11.30, "nothing between," but quickly recovered about 5 points of the loss.

It is estimated that fully 50,000 May notices were stopped to-day.

It also is estimated that 75,000 bales will be shipped out of New York to Liverpool. The weak promiscuous selling was met with strong buying and during the late forenoon the market resumed its advancing course.

Weak cables were ignored; also continued favorable reports. Weather conditions over night were excellent. The map indicates fair and warmer weather in the Western and Eastern States.

During the afternoon session the market was quiet but steady. May held steady around 11.38, July 11.42, January was under selling pressure and dropped to 10.93.

The weekly weather report is good for Texas, Oklahoma, Louisiana and Mississippi and parts of Arkansas, but is rather unfavorable for the rest of the belt, owing practically to the cool nights.

"Continued buying of near positions by shorts and the larger spot houses firmly maintained prices around the previous close, with the exception of May, which closed 10 points higher. There was a disposition on the part of the longs to liquidate new crop months, which carried them as low as 10.50.

At the close the market was steady with prices showing irregularity, being 10 points higher to 12 points lower than the final quotations of Monday.

RANGE IN NEW YORK FUTURES.

	Open.	High.	Low	Last Sale.	Close	Prev. Close
Ap	.....	.....	.....	.....	11.35-40	11.45
My	11.25	11.48	11.23	11.35	11.34-35	11.25-26
Jn	.....	.....	.....	.....	11.37	11.37-38
Jly	11.40	11.45	11.32	11.38	11.37-38	11.37-38
Ag	11.25	11.27	11.16	11.20	11.21	11.22-24
Sp	11.05	11.05	10.95	11.00	10.95-97	11.02-05
Oc	11.01	11.01	10.90	10.90	10.90-91	10.99-11
Dc	11.05	11.05	10.92	10.92	10.92-93	11.03-04
Jn	11.01	11.01	10.90	10.90	10.90-91	10.99-01
Mh	.....	.....	.....	.....	10.95-97	11.07-09

Closed steady.

LIVERPOOL COTTON MARKET.

LIVERPOOL, April 29.—Due 5 points lower on May and 2½@3½ points lower on other positions, this market opened quiet at a net decline of 4@4½ points on near months and 3@3½ points decline on late positions. At 12:15 p. m. the market was steady at a net decline of 3 points on near positions and 2½ points lower on distant months.

Spot cotton steady at 2 points decline; middling 6.68d; sales, 8,000 bales, including 7,000 American bales; receipts, 10,000 bales.

At the close the market was easy with prices at a net decline of 6 to 7½ points from the final quotations of Monday.

LIVERPOOL COTTON MARKET.

Futures opened easier.

	Opening Range.		Close.	Prev. Close.
April	6.43	6.44	6.39½	6.47
April-May	.....	.....	6.34	6.41
May-June	6.37	6.38	6.34	6.41
June-July	6.34	6.36½	6.32	6.39
July-Aug.	6.32	6.33	6.29	6.36
Aug.-Sept.	6.22	6.23	6.19½	6.26½
Sept.-Oct.	6.11½	6.11	6.07½	6.14
Oct.-Nov.	6.06½	6.04½	6.01	6.07½
Nov.-Dec.	6.01	6.01½	5.98	6.47½
Dec.-Jan.	6.01	6.00½	5.97½	6.03½
Jan.-Feb.	6.00	5.99	5.96½	6.02½
Feb.-Mch.	.....	.....	5.97½	6.02½

Closed easy.

HAYWARD & CLARK'S DAILY COTTON LETTER

NEW ORLEANS, April 29.—Political news to-day is disquieting and the situation warrants close attention. London announces in a disheartened tone that a long war seems threatened in the Balkans. According to secret, but reliable, information, the allies are fighting among themselves.

Liverpool came in somewhat lower than due, and quotes spots 2 points down; sales 8,000 bales. The market weakened materially in the last hour, closing 7 points down on old and 6 points down on new crops.

First trades here were at a few points advance on the good opening in New York on May, but the market soon weakened on general selling on the good weather and bad political outlook. Professional bull operations in May in New York and our market are still the hope for support, although old crops in New York around 11¼c should be low enough to invite a halt awaiting developments. Shortly after the close of Liverpool May in New York jumped 25 points and our market rallied a few points on the demonstration of aggressiveness on the part of the May bull forces.

NEW ORLEANS COTTON.

Quotations in cotton futures:

	Open.	High.	Low	Last Sale.	Close	Prev. Close
Ap	.....	.....	.....	.....	11.86	11.88
My	12.04	12.07	11.98	11.99	11.98-99	12.00-01
Jn	.....	.....	.....	.....	11.82-84	11.84-86
Jly	11.81	11.83	11.76	11.75	11.75-76	11.78-79
Ag	11.43	11.47	11.35	11.36	11.36-37	11.43
Sp	.....	.....	.....	.....	11.10-12	11.18-20
Oc	11.05	11.12	10.95	11.00	11.01-01	11.08-09
Nv	.....	.....	.....	.....	11.00-02	11.08-09
Dc	11.09	11.11	10.99	11.02	11.00	11.08-09
Jn	11.12	11.12	11.02	11.02	11.02-03	11.10-12
Fb	.....	.....	.....	.....	11.09	11.09-11

Closed steady.

WALL STREET HAS DAY OF ACTIVITY

Bears Raid the Market on Bad War News—Many Securities Show Losses.

By C. W. STORM.

NEW YORK, April 29.—Canadian Pacific was the weakest issue at the opening of the stock market to-day, declining 3⅝ to 236¾. Within half an hour, however, it rallied fractionally.

Nearly the entire list was under pressure from professionals on account of the disturbed political conditions in Europe. The international shares followed the lead of the London market, making declines from Monday's closing. Among the losses were Amalgamated Copper, ¾; American Can, ⅜, American Smelting, ¾; Chesapeake and Ohio, ⅜; St. Paul, ⅝; Consolidated Gas, ⅜; Lehigh Valley, ⅜; United States Steel common, ½; Union Pacific, ½; Reading, ⅜; Pennsylvania ⅛, and Northern Pacific, ⅜.

The curb opened barely steady.

American shares in London seemed brighter, rising slightly on repurchases. Canadian Pacific in London was bettered on March earnings. However, the Balkan situation caused great nervousness in the London market.

There was a number of large declines in the market during the forenoon. Steel common was off ¼ at 60. St. Paul was off ⅝. Union Pacific dropped ⅝ to 148⅝. Reading, Northern Pacific and Lehigh Valley were off ½. Canadian Pacific declined 3¼ to 237¼. Copper held at 72⅜, unchanged.

Call money loaned at 2½.

A selling movement began at 2 o'clock, Canadian Pacific leading. Within forty-five minutes Canadian Pacific had touched 234½ for a net loss of 2⅝ on the day. This was 3 points under the noon level. Amalgamated Copper sold around 70⅜ for a decline of 1½ from the mid-day range. American Can was 1 point below the mid-day range. Steel sold under 79 for a loss of over a point. Losses also were sustained by Union Pacific, Southern Pacific and Missouri Pacific. The tone was weak. The market closed dull.

Government bonds unchanged; other bonds firm.

MONEY AND EXCHANGE.

NEW YORK, April 29.—Money on call 2¾. Time money easier; 60 days, 4 per cent; 90 days, 4@4¼ per cent; six months, 4¼@4½ per cent.

Posted rates: Sterling exchange, 4.84 @4.87, with actual business in bankers' bills at 4.8675@4.8680 for demand and 4.8130 for 60-day bills.

Prime mercantile paper unchanged.

MINING STOCKS.

BOSTON, April 29.—Opening: Pond Creek, 10⅞; East Butte, 17½; Superior Boston, 3½; Giroux, 2⅝.

BAR SILVER.

LONDON, April 29.—Bar silver easy, 27 15-16d.

NEW YORK, April 29.—Commercial bar silver, 60⅝; Mexican dollars, 48c.

COTTON GOSSIP

NEW YORK, April 29.—Fifty thousand notices were stopped to-day. It is estimated that 75,000 bales will be shipped out of New York to Liverpool. This caused strength in the local market, particularly in near positions. The market is in poor shape to withstand any change in present favorable crop accounts.

* * *

Liverpool cables: "American middling, 7.22d; good middling, 6.88d; middling, 6.68d; low middling, 6.54d; good ordinary, 6.20d; ordinary, 5.86d."

* * *

The Journal of Commerce has the following on the condition of the cotton crop in Alabama, Mississippi and Florida:

Alabama—Correspondents regard the season as two or three weeks late. There is much replanting on account of dry, cold weather. There is a pronounced scarcity of good seed. Stands in general are poor; rains are badly needed. The condition is hardly better than last year.

Mississippi—The present outlook is very favorable. The crop is well cultivated. Some cotton is up to good stands. As a rule the season is early. Planting is practically complete. Fear of the boll weevil is decreasing. Many farmers are increasing their acreage heavily.

Florida—Reports indicate a decided decrease in acreage. The season is ten to fifteen days late. Conditions are spotted, but appear to be up to the average.

* * *

Following are 11 a. m. bids: May, 11.28; July, 11.34; August, 11.18; October, 10.95; January, 10.94.

* * *

The New Orleans Times-Democrat says: The cotton week opened with favorable weather yesterday, reaching from one end of the belt to the other, and with favorable weather promised for some days to come. But the May delivery held the center of the stage and the talent had no time for the discussion of the weather and no thought for the flooding of Louisiana cotton lands by the latest break in the Mississippi levee system. First notice day on May at New York left speculators in much doubt. Bears asserted that the action of the market indicated a complete "laydown" by May trade longs.

Bulls took the opposite view and insisted that the 60,000 to 100,000 notices had been issued at New York in such a way as to run out all longs who did not desire to receive cotton and finally the notices were bought back by the people who had issued them. Under a fair contract such a proceeding does seem impossible.

Yet some New Orleans operators who are long on May in New York and who got no action on their contracts say such things are sometimes temporarily possible in the Northern market. These same men say that English operators will probably take up 65,000 bales on May New York and are simply biding their time.

On the other hand, the bears point to the small freight room engagements for May clearance at both New York and New Orleans as strong circumstantial evidence in support of their belief that the May position is not to be supported as vigorously and as consistently as promised some days ago. Under the circumstances the old crop market would not seem to be a place for the small fry.

* * *

Following are 10 a. m. bids: May, 12.00; July, 11.75; August, 11.39; October, 11.06; January, 11.08.

* * *

Estimated receipts for Wednesday:

	1913.	1912.
New Orleans	4,000 to 5,000	1,488
Galveston	2,000 to 3,000	9,527

SPOT COTTON MARKET.

Atlanta, quiet; middling 11⅞.
Athens, steady; middling 12⅛.
Macon, steady; middling 12c.
New Orleans, quiet; middling 12 3-16.
New York, quiet; middling, 11.80.
Philadelphia, quiet; middling 12.05.
Boston, quiet; middling 11.80.
Liverpool, easier; middling 6.68d.
Savannah, steady; middling 12c.
Norfolk, steady; middling 12c.
Augusta, steady; middling 12¼.
Mobile, steady; middling 12c.
Galveston, steady; middling 12⅜.
Charleston, quiet; middling 12c.
Wilmington, nominal.
Little Rock, steady; middling 11⅞.
Baltimore, nominal; middling 12⅜.
Memphis, steady; middling 12¼.
St. Louis, dull; middling 12⅜.
Houston, steady; middling 12⅛.
Louisville, firm; middling 12⅜.
Greenville, quiet; middling 11⅞.
Charlotte, steady; middling 11¾.

Today's New York Stock Market

Below are given the highest, lowest and closing prices of stocks to-day, together with the previous close:

STOCK—	High.	Low.	Clos. Bid.	Prev. Close.
Amal. Copper	72⅝	70⅜	70⅜	72¼
Am. Ice Sec.	.....	.....	24	24¼
Am. Sug. Ref.	112	112	110¾	110⅜
Am. Smelting	67⅛	66	66½	66⅞
Am. Locomo.	34	33⅞	33	34
Am. Car Fdy.	48	48	47½	48½
Am. Cot. Oil	.....	.....	43	43
Am. Woolen	.....	.....	20	20
Anaconda	36⅞	36⅛	35⅞	36⅜
Atchison	101	100⅜	100½	100⅞
At. Coast Line	120⅝	120⅛	120¼	120½
Am. Can	32⅛	30⅝	30¾	31⅜
do. pref.	92	91½	92	92½
Am. Beet Sug.	30	29½	29½	29½
Am. Tel. & T.	129⅛	128⅞	128⅝	129
Am. Agricul	.....	.....	.....	50½
Beth. Steel	33	33	33	.....
B. R. Transit	89⅛	88¼	87¾	89
B. and O.	98½	98⅛	98	98
Can. Pacific	237½	233⅞	233½	240½
C. Products	10¼	10¼	10⅛	10¼
C. and O.	64⅝	63⅜	63½	64⅛
Consol. Gas	129	128	127¾	129
C. Leather	23⅞	23⅞	22½	23⅝
C. F. and Iron	32⅛	32⅛	30½	32⅛
C. Southern	.....	.....	.....	29
D. & Hudson	157	157	157	157¼
D. & R. G.	.....	.....	20	20
D. Securities	.....	.....	15¼	15½
Erie	28	27⅝	27¼	27⅜
do. pfd.	43½	43⅛	42½	43¼
G. Electric	138⅛	138⅛	137½	138½
G. Consol.	.....	.....	2	2
G. Western	14⅛	14	14	14
G. Nth pfd.	125½	124⅞	124¾	125¾
G. Nth. Or	33½	33⅛	31	33
Int. Harvester	114¼	114	114	ar
Ill. Central	114¼	114	114¼	114¼
Interboro	15	14¾	14¾	14¾
do. pfd	52	51	50½	51¾
K.C. South	23¼	23¼	23⅛	23
K. & T.	24	24	23⅝	24
L. Valley	154⅛	153⅛	153	154¼
L. and N.	131	130½	130⅝	131½
Mo. Pacific	36⅝	36	35½	36¼
N. Y. Central	102¼	101⅛	101¾	101½
Northwest.	128	128	127¾	128½
Nat. Lead	.....	.....	48	49
N. and W.	.....	.....	104¼	104⅝
No. Pacific	114⅛	113¾	113¾	114¼
O. and W.	29⅜	29½	29	29¾
Penn.	114⅝	114⅛	114⅛	114¼
Pacific Mail.	.....	.....	33	34
P. Gas Co.	103½	103½	103⅛	103⅝
P. Steel Car	.....	.....	24	23¾
Reading	160¼	158	158⅛	160
Rock Island	21	20⅞	20⅜	21¼
do. pfd.	82½	82½	82	83¼
S.-Sheffield	.....	.....	30	32
So. Pacific	98⅞	97¼	97½	98⅝
So. Railway	.....	.....	24⅛	24
do. pfd.	.....	.....	.....	76½
St. Paul	106½	105⅜	105⅜	106⅝
Tenn. Copper	34	34	34	34½
Texas Pacific	.....	.....	.....	15⅜
Third Avenue	.....	.....	.....	34
Union Pacific	148⅜	145⅞	146¼	148¾
U. S. Rubber	61½	61	61	61
Utah Copper	51⅜	48⅞	49⅞	51½
U. S. Steel	60	58⅜	58½	60¼
do. pfd.	107⅝	107⅛	107⅛	107½
V.-C. Chem.	32½	32	32	31½
W. Union	65½	64¾	64⅞	65¼
Wabash	.....	.....	.....	3
do. pfd.	.....	.....	.....	10
W. Electric	61¼	61⅛	61⅛	61½
W. Central	.....	.....	.....	52
W. Maryland	.....	.....	.....	36¼

Total sales, 556,000 shares.

WEEKLY WEATHER REPORT.

WASHINGTON, April 29.—Precipitation occurred generally over the cotton region. Over the eastern portion the amounts were generally small, while over the Central and Western portions the rainfall was generally heavy, except in parts of Oklahoma and Texas. The precipitation was heaviest over Louisiana and Western Mississippi. The greatest weekly amount, 5.70 inches of rain, occurred at Grand Cane, Louisiana. As a rule the season is early. Planting is practically complete. Fear of the boll weevil is decreasing. Many farmers are increasing their acreage heavily.

Florida—Reports indicate a decided decrease in acreage. The season is ten to fifteen days late. Conditions are spotted, but appear to be up to the average.

* * *

Following are 11 a. m. bids: May, 11.28; July, 11.34; August, 11.18; October, 10.95; January, 10.94.

* * *

The New Orleans Times-Democrat says: The cotton week opened with favorable weather yesterday, reaching from one end of the belt to the other, and with favorable weather promised for some days to come. But the May delivery held the center of the stage and the talent had no time for the discussion of the weather and no thought for the flooding of Louisiana cotton lands by the latest break in the Mississippi levee system. First notice day on May at New York left speculators in much doubt. Bears asserted that the action of the market indicated a complete "laydown" by May trade longs.

Bulls took the opposite view and insisted that the 60,000 to 100,000 notices had been issued at New York in such a way as to run out all longs who did not desire to receive cotton and finally the notices were bought back by the people who had issued them. Under a fair contract such a proceeding does seem impossible.

Yet some New Orleans operators who are long on May in New York and who got no action on their contracts say such things are sometimes temporarily possible in the Northern market. These same men say that English operators will probably take up 65,000 bales on May New York and are simply biding their time.

On the other hand, the bears point to the small freight room engagements for May clearance at both New York and New Orleans as strong circumstantial evidence in support of their belief that the May position is not to be supported as vigorously and as consistently as promised some days ago. Under the circumstances the old crop market would not seem to be a place for the small fry.

* * *

Following are 10 a. m. bids: May, 12.00; July, 11.75; August, 11.39; October, 11.06; January, 11.08.

* * *

Estimated receipts for Wednesday:

	1913.	1912.
New Orleans	4,000 to 5,000	1,488
Galveston	2,000 to 3,000	9,527

SPOT COTTON MARKET.

Atlanta, quiet; middling 11⅞.
Athens, steady; middling 12⅛.
Macon, steady; middling 12c.
New Orleans, quiet; middling 12 3-16.
New York, quiet; middling, 11.80.
Philadelphia, quiet; middling 12.05.
Boston, quiet; middling 11.80.
Liverpool, easier; middling 6.68d.
Savannah, steady; middling 12c.
Norfolk, steady; middling 12c.
Augusta, steady; middling 12¼.
Mobile, steady; middling 12c.
Galveston, steady; middling 12⅜.
Charleston, quiet; middling 12c.
Wilmington, nominal.
Little Rock, steady; middling 11⅞.
Baltimore, nominal; middling 12⅜.
Memphis, steady; middling 12¼.
St. Louis, dull; middling 12⅜.
Houston, steady; middling 12⅛.
Louisville, firm; middling 12⅜.
Greenville, quiet; middling 11⅞.
Charlotte, steady; middling 11¾.

SHREWD LEADERS SUPPORT WHEAT ON ALL RECESSIONS

CHICAGO, April 29.—The Inter Ocean says: "It was the gossip on wheat that traders who were supposed to be out of May wheat have been heavy sellers during the past week, that many longs have turned over their trades to July, and a number have gone out completely. A number of the sharpest traders continue to favor the bull side on all breaks, while the bears are playing the excellent crop prospects, but lack confidence in their position.

"In corn the gossip was that one of the largest local shorts covered 500,000 bushels and was largely responsible for the break yesterday. The trade is watching the continued selling of July and September oats by Armour, but is unable to understand its position."

FREED OF GIRL'S CHARGE.

ANNISTON, ALA., April 29.—W. W. Cogswell, an aged white man who was charged with improperly treating a young white girl whom he was driving to the city in his buggy,

FREER OFFERINGS SEND GRAINS OFF

Bearish Crop Report Abroad the Most Potent Factor for the Day in Chicago.

ST. LOUIS CASH QUOTATIONS.

Wheat—No. 2 red.....109 @112
Corn—No. 2..... 57¼@ 57⅜
Oats—No. 2..... 35½

CHICAGO, April 29.—There were losses in wheat of ½c early to-day. Liverpool was lower on wheat this morning, although there was a flurry at the start on shorts covering. Foreign crop summary was favorable. Northwestern cars were 275, against 155 a year ago.

Corn was ⅛ to ¼c lower. The strike in Argentina was a help to the corn market at Liverpool.

Oats were ⅛ to ¼c lower in sympathy with the other grains.

Hogs were weak to 5c lower, but in the face of this the provision market was stronger, owing to smaller offerings and oversold condition.

Considerable pressure was to be seen in the wheat market during the last hour of the session, and the selling of May was persistent. The crowd which deals in wheat is mainly bullish and believes the market is to sell much higher and this seems to intimidate the bears. Wheat closed with loses of ½@⅝c. Cash transactions were: Wheat 145,000 bushels, corn 75,000 bushels, oats 130,000 bushels.

Corn closed with losses of ⅛@⅜c and oats were up ⅛@¼c. Hog products were a shade better.

CHICAGO GRAIN MARKET.

	High.	Low.	Previous Close.	Close.
WHEAT—				
May	92⅝	92	92⅞	92⅝
July	92⅜	92	92⅞	92⅝
Sept.	92⅛	91½	91⅝	92
CORN—				
May	55⅝	55	55	55⅛
July	55⅛	55⅝	55⅝	55⅝
Sept.	57	56⅝	56½	56⅝
OATS—				
May	35	34⅝	34⅝	34⅝
July	34⅜	34⅛	34	34⅝
Sept.	34⅜	34⅛	34½	34¼
PORK—				
May	19.55	19.45	19.47½	19.45
July	19.82½	19.55	19.55	19.50
Sept.	19.45	19.55	19.40	19.30
LARD—				
May	10.90	10.87½	10.90	10.85
July	10.85	10.80	10.82½	10.80
Sept.	10.85	10.80	10.87½	10.77½
RIBS—				
May	11.25	11.20	11.22½	11.22½
July	10.87½	10.87½	10.95	10.90
Sept.	10.80	10.77½	10.80	10.77½

CHICAGO CASH QUOTATIONS.

CHICAGO, April 29.—Wheat, No. 2 red, 1.05@1.07½; No. 3 red, 96@1.00; No. 2 hard winter, 93½@95½; No. 3 hard winter, 92@—; No. 1 northern spring, 94@95; No. 2 northern spring, 93@94; No. 3 spring, 90@92.

Corn, No. 2, 56@57; No. 2 white, 58@59; No. 3 yellow, 56½@57; No. 3 white, 57½@58¼; No. 3 yellow, 56@56¼; No. 4 white, 56@56½; No. 4 yellow, 54½@55½.

Oats, No. 2 white, 56½@36¾; No. 3 white, 34½@35½; No. 4 white, 33¾@34¾; Standard, 35¾@36¼.

CHICAGO CAR LOTS.

Following are the receipts for Tuesday and estimated for Wednesday:

	Tuesday.	Wednesday
Wheat	45	46
Corn	151	116
Oats	197	153
Hogs	10,00	25,000

LIVERPOOL GRAIN MARKET.

LIVERPOOL, April 29.—Wheat opened ⅛@⅜d higher; at 1:30 p. m. the market was ⅛@¼d lower; closed ¼d higher.

Corn opened unchanged to ¼d higher; at 1:30 p. m. the market was unchanged to ¼d lower; closed ¼d higher to ½d lower.

OPINIONS ON GRAIN.

CHICAGO, April 29.—Bartlett, Frazier & Co.—Wheat: Our market will likely rule easier today, shorts having covered yesterday and the easier tone to the foreign markets will also be an influence.

Corn: We are inclined to look for a steady market until receipts become large enough to cause pressure.

Oats: The deferred months especially seem to be gaining more friends on the theory that with any unfavorable conditions which may later affect the crop just seeded a substantial advance from prices now prevailing could easily be made.

Provisions: We prefer the buying side on declines.

LIVE STOCK MARKET.

CHICAGO, April 29.—Hogs—Receipts 10,000. Market 10c lower. Mixed and butchers, $8.20@8.60; good heavy, $8.35@8.45; rough heavy, $8.10@8.30; light, $8.25@8.60; pigs, $8.75@8.45; bulk, $8.35@8.45.

Cattle—Receipts 2,500. Market weak. Beeves, $7.10@8.75; cows and heifers, $3.35@8.40; stockers and feeders, $6.15@7.85; Texans, $6.60@8.00; calves, $7.00@9.00.

Sheep—Receipts 18,000. Market steady; native and Western, $5.25@6.50; lambs, $6.15@8.75.

ATLANTA LIVE STOCK MARKET.

(By W. H. White, Jr., of the White Provision Company.)

Quotations based on actual purchases during the current week:

Choice to good steers, 1,000 to 1,200, $6.00@6.50; good steers, 800 to 1,000, 5.50@6.00; medium to good steers, 700 to 850, 5.25@5.75; medium to good cows, 700 to 800, 4.50@5.00; good to choice beef cows, 800 to 900, 5.00@5.75; medium to good heifers, 650 to 750, $4.25@4.75; good to choice heifers, 750 to 850, 5.75.

The above represent ruling prices of good quality of beef cattle. Inferior grades and dairy type selling lower.

Mixed to common steers, if fat, 800 to 900, 5.00@5.75; medium to common cows, if fat, 700 to 800, 4.50@5.50; mixed common, 600 to 800, 3.25@4.25; good butcher bulls, 5.50@6.50.

Prime hogs, 160 to 200 average 8.90@9.25; good butcher hogs, 140 to 160, 8.75@9.00; good butcher pigs, 100 to 140, 8.50@8.75; light pigs, 80 to 100, 8.00@8.50; heavy rough hogs, 200 to 250, 8.25@8.75.

Above quotations apply to corn-fed hogs, mash and peanut-fattened hogs, 1 to 1½c under.

ATLANTA MULE AND HORSE MARKET

(Corrected by the National Stock Yards Commission Company; C. G. Turner, President.)

Mules.

14 to 14½ hands, rough, good ages, $115 to $130.

14 to 12½, finish with quality, $155 to $180.

14½ to 15 hands, rough, $130 to $170.

15 to 15½ hands, finish, $180 to $205.

16 hands, with quality and finish, $205 to $230.

16 hands, heavy chunk, weighing form 1,250 to 1,400 pounds, $255 to $330.

Horses.

Southern chunk horses, from $75 to $110.

Southern chunk, finish, $110 to $135.

Good driving horses, quality and finish, ranging in price from $160 to $210.

Heavy draught horses, rough, $160 to $210.

Heavy draught horses, finish, $210 to $300.

ATLANTA IS STAGE FOR 'MOVIE' PLAY

Real "Wild West" Comedy Production Has City Parks and Streets as Setting.

Work on the first motion picture film ever made in Atlanta will be begun to-day. The Scenic Film Company, of this city, recently organized, will stage a comedy-drama, take the pictures and make the film, completing the entire process in Atlanta.

The nearby hillsides, the parks of the city and some of the busiest thoroughfares will appear in the scenes. The story for the picture has been written by Roy E. Butler, who is well known to devotees of the local playhouses, and he, with a cast of 30 players, will create the first scene at Hill's Park on the outskirts of the city.

"The Boss of Hixville Ranch" is the title of the play, with numerous Western scenes and others from city life. Some of the pictures will be made at Piedmont Park and others on Atlanta business streets.

The cast of characters includes Jack Lamey and Joe Combs, who are appearing at the Vaudette; Roy E. Butler, Richard Shine and Misses Margaret Wilby and Grover Layfield, with about 25 others.

A number of films are planned.

Georgia Librarians End Annual Session

Work in Educational Institutions Topic of Discussion Led by Duncan Burnet.

The final meeting of the Georgia Library Association, concluding its tenth annual session, was held to-day. Discussion was led by Duncan Burnet, librarian of the Georgia State University Library.

Reports were heard from all college librarians of the State. A special feature was work in educational institutions. Among those submitting reports were Misses Laura Hammond, of Tech; Agnes Goss, Georgia Normal School; Marion Bucher, Agnes Scott; Sallie Boone, Mercer; Claire Thompson, Wesleyan, and Linne Page Hargrove, of Brenau.

W. H. Moyer, warden of the Federal Prison; Mrs. Maud Baker Cobb, Mrs. Eugene Heard and Miss Orpha Zoe Massey read papers on various phases of library work.

An address by Dr. Arthur E. Bostwick on "The Reading of Many Books" was heard by members of the association and many visitors.

Shoots Judge He Had Sworn to Kill

Rich Ohio Farmer, However, Fails to Carry Out Vengeance Oath.

UPPER SANDUSKY, OHIO, April 29.—An attempt was made to-day by John Broadman, a wealthy farmer, to carry out a threat he made several years ago to kill Probate Judge W. P. Rowland. The judge was struck by two bullets from Broadman's revolver, but not fatally injured.

Thinking he had killed his victim, Broadman walked across the street to the Sheriff's office and gave himself up. Rowland was an attorney in a case in which Broadman was interested several years ago. He angered Broadman, who threatened to kill him.

Boy Loses Eyes as He Cuts Golf Ball

Augusta Lad's Sight Ruined by Acid in Sphere With Which He Was Playing.

AUGUSTA, GA., April 29.—Richard Stelling, aged 15, of North Augusta, has lost his eyesight by a splash of acid from a golf ball.

Young Stelling picked up an acid-filled English golf ball on the Arlington links and was cutting it open "to see what it was made of" when the knife blade plunged through to the hollow portion of the ball, splashing the acid into both eyes.

MRS. PHILIP DODD DYING FROM APOPLECTIC STROKE

Mrs. Philip Dodd, prominent Atlanta woman, is critically ill at her apartments in the Aragon Hotel today as a result of an apoplectic stroke sustained while boarding an elevator in the Forsyth Building late yesterday. Physicians announce she has little chance of recovery.

Mrs. Dodd, who is wealthy and has traveled extensively, recently returned from a trip to California with Mrs. H. E

SOCIOLOGICAL DELEGATES END MEET TO-NIGHT

Congress Likely Will Convene in Memphis Next Year—Gov. Mann New President.

That the two conventions may be held together the Southern Sociological Congress to-day postponed the selection of a convention city for next year until the will of the National Conference on Charities and Correction can be ascertained.

Despite the urgent invitation from the State of Texas to meet in Houston, it is probable that Memphis, Tenn., will be chosen. The charities conference has never met in the South and the sociological congress will urge that it go to Memphis, too.

With the general session at Wesley Memorial Church to-night, at which Dr. John A. Rice, of Fort Worth, Texas, and Dr. Henry F. Cope, of Chicago, will be principal speakers, the meeting of the congress will come to a close and the delegates will leave for their homes.

Among the speakers at to-day's general session was Dr. Henry Stiles Bradly, of Worcester, Mass., who spoke on "The Drag on Modern Civilization." The greatest drags, he said, were war and the reproduction of the unfit.

Officers Are Elected.

Officers of the congress elected for the ensuing year are: President, Governor William H. Mann, of Virginia; first vice president, Dr. John E. White, Atlanta; second vice president, Mrs. J. A. Baker, Houston, Texas; secretary, Dr. J. E. McCulloch, Nashville, Tenn.; treasurer, D. E. Holderness, Nashville.

W. D. Weatherford, of Nashville, Tenn., in an address on work among the negroes of the South, declared that only a thorough understanding between the two races would preserve racial integrity.

"If the white people and the black people of the South," he said, "ever understand each other, racial self-respect will safeguard the purlieus of racial integrity."

Play Needed by Child.

The inherent right of a child to play was advocated by Rev. Vernon l'Anson, of Norfolk, Va.

"The child who is made to work all day during the tender years of his life hasn't a fair chance in the world," he said. "The amusements of youth are as essential to the growth of a child as the rain and sunshine are to the growth of the flower."

Mrs. W. L. Murdock, of Birmingham, Ala., and Judge Moray Williams, of New York, talked of methods of dealing with young delinquents.

Organized charities was the general topic of debates at the Wesley Memorial gathering, made by James P. Kranz, of Memphis, and R. T. Solensten, of Jacksonville.

Public health, with reference to medical inspection in schools and the anti-tuberculosis fight, was discussed at the First Baptist Church by Dr. L. T. Royster, of Norfolk, Va., and J. D. Strain, of Nashville.

"Many children," said Dr. Royster, "are thought to be incorrigible when they are suffering from some physical defect."

Would Reform Convicts.

On courts and prisons, W. H. Whittaker, A. J. G. Wells, of Kentucky; Prof. W. C. Kilvington, of Tennessee, and Prof. Morris Parmalee, of the University of Missouri, advocated treatment to reform convicts. Mr. Whittaker, who is warden of a Virginia convict farm, said the honor system can be worked effectively.

Prof. Parmalee argued that a needed reform in criminal procedure is to forbid the press to comment on cases in court. He advocated abolishing grand juries and permitting the prosecuting officer to bring indictments.

Dr. C. P. Wilmer, of this city, spoke at the First Congregational Church on "Denominationalism as an Aid and as a Hindrance to the Kingdom of God."

Important Sayings

By important people on topics of live interest

"The United States, in honor and for humanity's sake, cannot turn the Philippines loose and undo the unqualified good it has wrought among the people since its occupancy. It cannot cease administering its affairs as it is now doing without entailing the most serious consequences among the people."—**Bishop Samuel Fallows, of the Reformed Episcopal Church, on his return from the Philippine Islands.**

"Much has been said of the dignity of Japan. But what shall be said of the proposition that a great State, itself an empire, of possibilities greater than those of most nations, shall be halted from the mere consideration of a legislative act, admittedly within its jurisdiction, by the protest of a foreign power which has itself enacted even more stringent regulations on the subject? What of the dignity of California?"—**Governor Johnson of California, in a protest against Federal interference with the alien**

ATLANTA MARKETS

EGGS—Fresh country, candled, 15@16c.

BUTTER—Jersey and creamery, in 1-lb. blocks, 27½@30c; fresh country, fair demand, 17½@22½c.

DRESSED POULTRY—Drawn, head and feet on; per pound: Hens, 55@55c; fries, 22½@25c; roosters, 8@10; turkeys owing to fatness, 20@22½c.

LIVE POULTRY—Hens, 50@55c; roosters 25@30c, fries 35@40c, broilers 30@35c, puddle ducks 30@35c, Pekins 35@40c, geese 50@60c each, turkeys, owing to fatness, 15@20c.

FRUITS AND PRODUCE.

FRUITS AND VEGETABLES—Lemons fancy $6.00 cauliflower 10@12½c lb., bananas, 3c per pound, cabbage $1@1.10 crate, peanuts per pound, fancy Virginia, 6½@7c, choice 5½@6c, lettuce fancy $2.50@3.00, beets $1.00@1.25 in half-barrel crates, cucumbers $2.25@2.50.

Egg plants (scarce) $2.25@2.75 per crate, pepper $2.50@2.75 per crate, tomatoes fancy, six-basket crates $2.25@2.75, pineapples $2.50@2.75 per crate, onions 60@90c per bushel, sweet potatoes, pumpkin yam 65@70c, strawberries 10@12½c per kuart, fancy Florida celery $2.50@3.00 per crate, okra, fancy 6-basket crates $3@3.00.

FISH.

FISH—Bream and perch, 7c pound; snapper, 10c pound; trout, 10c pound; bluefish, 7c pound; pompano, 20c pound; mackerel, 10c pound; mixed fish 5@6c pound; black bass, 10c pound; mullet, $12 per barrel.

FLOUR AND GRAIN.

FLOUR—Postell's Elegant $7.75, Omega $7.50, Carter's Best $7.75, Quality (finest patent) $6.65; Gloria (self-rising) $6.50, Results (self-rising), $6.25; Swans Down (fancy patent) $6, Victory (the very best patent), $6.65, Monogram $6, Queen of the South (finest patent) $6.60, Golden Grain $5.50, Faultless (finest) $6.25, Home Queen (highest patent) $5.85, Puritan (highest patent) $5.85, Paragon (highest patent) $5.85, Sunrise (half patent) $5.25, White Cloud (highest patent) $5.50, White Daisy (high patent) $5.50, White Lily (high patent) $5.50, Diadem (fancy high patent) $5.75, Water Lily (patent) $5.15, Sunbeam $5.25, Southern Star (patent) $5.25, Ocean Spray (patent) $5.25, Tulip (straight) $4.15, King Cotton (half patent) $5, low grade 98-pound sacks $4.

GROCERS.

SUGAR—Per pound: Standard granulated 5c, New York refined 4½c, plantation 4.85c.

COFFEE — Roasted (Arbuckle's) $24.50, AAAA, $14.50 in bulk; in bags and barrels, $21; green 20c.

RICE—Head 4½@5½c, fancy head 5¾@6½c, according to grade.

LARD—Silver leaf 13c pound, Scoco 8¾c pound, Flake White 8½c pound, Cottolene $7.20 per case, Snowdrift $5.85 per case.

SALT—One hundred pounds, 53c; salt brick (plain) per case, $2.25; salt brick (medicated) per case, $4.85; salt red rock per hundredweight $1; salt white per hundredweight 90c. Granocrystal, per case, 25-lb. sacks, 75c; salt ozone, per case, 30 packages, 90c; 50-lb. sacks, 30c; 25-lb. sacks 12c.

MISCELLANEOUS — Georgia cane syrup 37c, axle grease $1.75, soda crackers 7¼c pound, lemon crackers 8c, oyster 7c, tomatoes (2 pounds) $1.65 case, (3 pounds) $2.25, navy beans, $3.25; Lima beans 7½c, shredded biscuit $2.50, rolled oats $3.90 per case, grits (bags) $2.40, 87c; sirup 37c, mecca 35c, roast beef $3.80, syrup 30c per gallon, Sterling ball potash $3.30 per case, soap $1.50@4 per case, Rumford baking powder $2.50 per case.

CORN—Choice red cob, 86c. No. 2 white bone dry No. 2 white 78c, mixed 85c, choice yellow 75c, cracked corn 85c.

MEAL—Plain 144-pound sacks 85c, 96-pound sacks 79c, 48-pound sacks 85c, 24-pound sacks 83c, 12-pound sacks 80c.

OATS—Fancy white clipped 54c, No. 2 clipped 53c, fancy white 53c, mixed 51c.

COTTON SEED MEAL—Harper, $28.50, Cremo feed, $26.00.

COTTON SEED HULLS — Square sacks $15.50.

SEEDS—(Sacked): Wheat, Tennessee choice Burt, 70c, rustproof 66c, Oklablue stem $1.60, German millet $1.65, amber cane seed $1, cane seed, orange $1, rye (Tennessee) $1.25, red top cane seed $1.35, rye (Georgia) $1.35, blue seed oats 56c, barley $1.25.

HAY—Per hundredweight: Timothy, choice, large bales, $1.30, No. 1 small bales, $1.25, No. 2 small, $1.15, Timothy No. 1, clover mixed, large bales, $1.25, silver clover mixed hay $1.15, Timothy No. 1, clover mixed, $1.15; clover hay, $1.10; alfalfa hay, choice green $1.30, No. 1 $1.20, wheat straw 70c, Bermuda hay 90c.

PROVISION MARKET.

(Corrected by White Provision Co.)

Cornfield hams, 10 to 12 pounds average, 19c.

Cornfield hams, 12 to 14 pounds average, 18¾c.

Cornfield skinned hams, 16 to 18 pounds average 19½c.

Cornfield pickled pig's feet, 15-pound kits, $1.25.

Cornfield jellied meat in 10-pound dinner pail, 12½c.

Cornfield picnic hams, 6 to 8 pounds average, 13½c.

Cornfield breakfast bacon 24½c.

Grocer style bacon (wide or narrow), 18½c.

Cornfield fresh pork sausage (link or bulk) 25-pound buckets, 12½c.

Cornfield frankfurters, 10-pound boxes, 12c.

Cornfield bologna sausage, 25-pound boxes, 10c.

Cornfield luncheon hams, 25-pound boxes 13½c.

Cornfield smoked link sausage, 25-pound boxes, 13½c.

Cornfield smoked link sausage, 25-pound boxes, 10c.

Cornfield smoked link sausage in pickle, 50-pound boxes, $5.00.

Cornfield pure lard, tierce basis, 12¾c.

Country style pure lard, 50-pound tins, 12½c.

Compound lard (tierce basis), 8¾c.

D. S. extra ribs, 12¾c.

D. S. rib bellies, medium average, 13¼

D. S. bellies, light average, 13½c.

FEEDSTUFFS.

SHORTS—White, 100-lb. sacks $1.75 Halliday, white, 100-lb. sacks $1.7, dandy middling 100-lb. sacks $1.75, fancy, 75-lb. sacks $1.75. P. W., 75-lb. sacks $1.60, brown, 100-lb. sacks $1.55, Georgia feed, 75-lb. sacks $1.55, clover leaf, 75-lb. sacks $1.60, bran, 75-lb. sacks $1.30, 100-lb. sacks $1.30, 50-lb. sacks $1.30, Homeoline $1.60, Germ meal-Homeo $1.60.

CHICKEN FEED—Beef scrap, 100-lb. sacks $3.25, 50-lb. sacks $1.65, Purina pigeon feed $2.15, Purina baby chick feed $2, Purina scratch, 100-lb. sacks $1.85, 50-lb. sacks $1.95, Purina scratch bales $2.05, Purina chowder, 100-lb. sacks $2, Purina chowder, dozen pound packages $2.20, Victory baby chick $2, Victory scratch, 50-lb. sacks $1.90, 100-lb. sacks $1.80, wheat, 2-bushel bags, per bushel $1.40, oyster shell 80c, special scratch, 100-lb sacks $1.80, Eggo $1.85, charcoal, 50-lb. sacks, per 100 pounds $2.

GROUND FEED—Purina feed, 175-lb. sacks $1.65, 100-lb. sacks $1.65, Purina molasses feed $1.55, Arab horse feed $1.70, Alfeeda feed $1.65, Suerene dairy feed $1.50, Monogram, 100-lb. sacks $1.65, Victory horsefeed, 10-lb. sacks $1.65; A. B. C. feed $1.55, milk dairy feed $1.65, alfalfa molasses meal $1.75, alfalfa meal $1.40, beet pulp, 100-lb. sacks $1.55, homa rustproof 50c.

REFUSED TO MARRY GIRL; HER SKIRT TOO SHORT

WASHINGTON, April 29.—Because her skirt was not of marriageable length, ministers of two cities refused to marry Miss Carrie Edith Adams, declaring they did not think her age any greater in proportion than her short skirt. Miss Adams was brought here from New Garden, Va., by Walter Powell, of the same town. Rockville, Md., and Washington ministers declared the girl too young, and refused to perform the ceremony. The couple finally appealed to Judge C. S. Bundy, who tied the knot.

If you have anything to sell advertise in The Sunday American. Largest circulation of any Sunday news-

You Want Something. You Will Find It if You Read "Want Ads"

RAILWAY SCHEDULES.

SOUTHERN RAILWAY.

"PREMIER CARRIER OF THE SOUTH"

ARRIVAL AND DEPARTURE OF PASSENGER TRAINS, ATLANTA.

The following schedule figures are published only as information, and are not guaranteed:

No.	Arrive From—	No.	Depart To—
36	Birmingh'm 12:01 am	78	New York ..12:15 am
35	New York .. 5:00 am	29	Columbus .. 5:20 am
13	Jacksonville 5:20 am	13	Shelbyvill .. 5:40 am
42	Washington 5:25 am	32	Fort Valley 5:35 am
12	Shreveport .. 6:20 am	35	Birmingh'm 5:50 am
7	Macon .....10:40 am	25	Charlotte .. 6:45 am
29	New York..11:15 am	12	Richmond .. 6:55 am
8	Chatt'ga ...10:35 am	23	Kansas City 7:00 am
7	Macon .....10:40 am	16	Brunswick .. 7:35 am
17	Fort Valley 10:45 am	29	Birmingh'm 11:30 am
21	Columbus ..10:50 am	38	New York..11:01 am
6	Cincinnati.. 11:10 am	40	Charlotte ..12:00 m
29	Columbus .. 1:40 pm	6	Macon .....12:20 pm
30	Birmingh'm 2:20 pm	30	Columbus ..12:30 pm
40	Birmingh'm 12:40 pm	30	New York..2:40 pm
25	Charlotte ..2:55 pm	15	Chatt'ga ...2:50 pm
5	Macon .....4:00 pm	39	Birmingh'm 4:10 pm
37	New York ..5:00 pm	*13	Toccoa .....4:30 pm
15	Brunswick ..7:20 pm	22	Columbus ..5:10 pm
11	Richmond ..8:50 pm	5	Cincinnati .5:10 pm
24	Kansas City 9:20 pm	23	Fort Valley 5:30 pm
26	Chattan'ga ..9:30 pm	25	Heflin .....5:45 pm
19	Columbus ..10:20 pm	19	Macon .....5:50 pm
31	Fort Valley 10:25 pm	44	Washington 6:05 pm
14	Cincinnati .11:00 pm	24	Jacksonville 9:30 pm
23	Jacksonville 6:50 am	11	Shreveport .11:10 pm
*77	Toccoa .....8:10 pm	14	Jacksonville 11:10 pm

Trains marked thus (*) run daily except Sunday.

Other trains run daily. Central time. City Ticket Office, No. 1 Peachtree Street.

SPECIAL NOTICES.

NEAR BEER LICENSES.

I HEREBY make application to Divisional Council and Police Committee of Atlanta to transfer near-beer license from G. C. Wray to S. Danneman. 202 Decatur Street. 41-25-4

LOST AND FOUND.

STRAYED or stolen, white goat, saw notch near end of horn; taken from alley. Main 1978. 178 Washington St.* 209-29-4

LOST—Monday night on Peachtree St., between Montgomery Theater and Pine Street, small round pearl pendant. Finder please return to C. H. Godfrey, 809 Grant Bldg. Reward. 210-29-4

LOST—Gold brooch set with pearls, either on Peachtree Street or in Candler Building. Liberal reward for return of same to Northwestern Mutual Life Insurance offices, 514 Candler Building. 4-29-30

LOST—A gold brooch, pearl sets; lost some time Monday morning between Decatur car line, Keely's corner and the Candler Bldg. Phone Decatur 64 for reward. 4-29-11

LOST—Young female Collie; white, black and tan; white breast, white feet, half white collar. Reward. Name, "Kiddo." T. J. Barfield, 115 Hill St. 206-29-4

LOST OR STOLEN—One doctor's emergency case containing four hypodermic alkaloid cases, two folding instrument cases, other instruments. Notify Dr. J. C. Wright and receive reward. Main 2909. 4-29-23

LOST—Dog on Auburn Avenue, near Courtland, described as follows: Fox terrier, male, entirely white with black face, answers to name of "Flip." Liberal reward if returned to Southern Express Company. 4-29-7

PARTY who found black bag at Lyric Theater Saturday matinee kindly return. No questions asked. Phone East Point 489-J. 4-29-9

LOST—Child's gold bracelet, Sunday. Finder please call M. 3356 J, or Shivers, both phones M. 207. Reward. 34-29-4

LOST—Saturday afternoon in Kress' a gold-handled umbrella engraved M. R. B. Notify Miss M. Bingo, at M. Rich & Bros. Co. Reward. 201-29-4

LOST—Monday morning about 9:15 a bunch of keys, either within or just outside postoffice, Forsyth Street side. Finder will please return to 212 Brown-Randolph Bldg. 4-28-204

FOR RENT—If Mrs. Oscar Gamble, 870 West Peachtree Street, will find this ad and have it marked when the "Want Ad" man calls Wednesday, he will give her a new dollar bill.

LOST—One brown motorcycle legging on Washington or Fair Street Saturday afternoon. Return to 11½ East Alabama Street and receive reward. 30-28-4

LOST—Baroque pearl lavalliere necklace; finder call, phone or write and receive reward. Mrs. Bennett, Pickwick Apts., 77 Fairlie Street. 4-28-7

LOST—Young Scotch collie dog, about one year old. Answers to name of "Fellie." Call Ivy 2024. 4-28-26

LOST—Motorcycle; No. 19971; also 19987. Reward. Bell phone West 135. 4-28-21

LOST—Black lace scarf at Auditorium Saturday night. Call Ivy 564-J. Mrs. Loeb, 438 North Jackson. Reward. 4-28-28

LOST—A purse containing important papers and some currency. Return to 65 Peachtree, A. O. Diaz; no questions asked. 115-27-4

LOST—Dark brown worn handbag, between Atlanta and Griffin, Central train No. 10, leaving Atlanta 12:30 p. m., March 15. Reward for return to Kimball House. M. L. Hallowell. 204-24-4

PERSONAL.

CORNS—Does your corn hurt? Buy our formula, have it filled, remove your corns, and sell to your neighbors. 25c stamps or silver. Wayne M. O. Co., Dept. A, Cambridge City, Ind. 76-20-4

ORDERS taken for hand embroidery and monograming. Call Ivy 4568-J. 4-28-30

ANSWER—Just as you have read this will others read your ad if you place it in the Want Ad columns of this paper. A word to the wise is enough.

DOLL HOSPITAL—Dolls repaired; all parts furnished. Sleepy eyes reset. 116 Luckie Street 93-27-4

DR. GAULT'S Antiseptic Powder for women. It is cleansing, cooling and non-irritating. Can be used as a douche at any time with safety. It has no equal. Priced $1 per box, postpaid. Dr. Gault Chemical Company, 702 Austell Building, Atlanta. 4-25-33

HELP WANTED—A Georgian want ad will find it. If Mrs. John O. Dupree, 98 West Twelfth Street, finds this and has it marked when the "Want Ad" man calls Wednesday, he will give her a dollar bill.

THE GATE CITY DOLL HOSPITAL, 243 Courtland, near Cain, repairs all kinds of dolls. 203-24-4

ACME HATTERS HAVE MOVED TO 20 E. HUNTER STREET. OLD HATS MADE NEW. 4-23-42

SPIRELLA CORSETS.

OUR NEW spring models are out. Call for a corsetiere to come and demonstrate to you in the privacy of your home. 56 Howell Place. Phone West 428. 4-18-3

MORPHINE and whisky habit can be cured; hundreds of testimonials. No danger, no suffering. Send for literature. Address P. O. Box 272, Atlanta, Ga. 3-5-7

FLY SCREENS, FLY SCREENS, FLY SCREENS—Wood fly screens, metal fly screens, hardwood floors, Venetian blinds, metal weather strips furnished anywhere in the South. Write or phone W. R. Callaway, manager, 1403 Fourth National Bank Building, Atlanta, Ga.

PERSONAL.

FLY SCREENS—PRICE & THOMAS.
FLY SCREENS—PRICE & THOMAS.
FLY SCREENS—PRICE & THOMAS.
FLY SCREENS—PRICE & THOMAS.
Salesroom and office, 62 N. Pryor Street. Factory 86 E. Cain Street. Bell phone Ivy 4203. 4-6-70

SERIOUS RESULTS come from trusses improperly fitted. John R. Daniel, at 34 Wall Street, has an expert fitter and it will cost you no more to have him fit you, and it means insurance. 6-24-19

MATERNITY SANITARIUM—Private, refined, homelike. Limited number of patients cared for. Home provided for infants. Mrs. M. T. Mitchell, 26 Windsor Street. 11-9-57

IF YOUR ROOF leaks, call Roof Doctor, W. B. Barnett, Main 714. 1-1-7

HELP WANTED.

Male.

WANTED—Colored messengers. Apply Postal Telegraph Co., 40 North Broad Street. 4-29-31

WANTED—At once, quick, able man for taking school census; good pay. Apply 1503 Candler Bldg., between 7:30 and 8:30 morning. 37-29-4

RESPONSIBLE parties to travel, either sex; salary and expenses; references. Room 4, Cumberland Hotel. 205-25-4

WANTED—A butler at 176 Capitol Avenue. 4-29-2

WANTED—Drillmen and laborers for underground work. Drillmen earn $1.90 to $3 per day. Laborers earn $1.75 to $2.75 per day. Board $16 to $18 per month. Steady work. No labor troubles. Only white men wanted. Tennessee Copper Company, Ducktown, Tenn. 4-26-4

FOUND—One dollar, if Mrs. Gus T. Dodd, 366 West Peachtree Street, finds this ad and has it marked when the "Want Ad" man calls Wednesday.

WANT MEN in the city and out to learn the barber trade. The new barber law increases the demand for clean barbers. One hundred needed at once. Can qualify you for good wages in a few weks. Some money earned while learning. Complete outfit of tools given. Holders of my diplomas recognized everywhere. My advantages can not be duplicated. Call or write at once. Manager, Moler Barber College, 38 Luckie Street. 39-26-4

WANTED—Good butler who understands housework and gardening; none without references need apply. Apply from 8 until 2 o'clock, Mrs. Edward Haas, 92 Waverly Way. 4-25-23

WANTED—Thorough accountant as assistant traveling auditor. Single man, with credit ability and experience, and who can handle volume preferred. State qualifications and experience fully. Box 100, care Georgian. 201-25-4

PULLMAN porters wanted. For instruction write Porter, P. O. Box 804, Atlanta, Ga. 4-24-12

WANTED—Trammers and laborers for underground work. Wages $1.75 per day if they work less than 26 days per month, or $2 per day if they work 26 days or more per month. Contract trammers earn $2 to $2.75 per day. Also outside laborer at $1.50 per day. Company furnishes work, loading and unloading railroad cars at which over $2 per day can be earned. Tennessee Copper Company, Ducktown, Tenn. 4-22-20

WANTED FOR U. S. ARMY: Able-bodied unmarried men between ages of 18 and 35; citizens of United States, of good character and temperate habits, who can speak, read and write the English language. For information apply to Recruiting Officer, Peachtree and Forsyth Streets, Atlanta, or 411 Cherry Street, Macon, Ga. 4-1-1

WANTED—Ideas. Inventors, write for list of inventions wanted and prizes offered by manufacturers. Also, how to get your patent. Sent free to any address. Randolph & Briscoe, patent attorneys, Washington, D. C. 7-11-23

DO YOU PLAY POOL? If you do, come to see "Bias" at the TERMINAL HOTEL POOL PARLOR. We sell 35c in checks for 25c. Good tables, good cues, and a nice bunch of clever boys. 2-10-24

WANTED—A chef cook, white or colored; white pereferred. Apply Peachtree Inn. 4-28-25

WANTED—Bright office boy. Apply early Tuesday morning Mr. Holliday, third floor Georgian, 20 E. Alabama Street. 4-28-24

WANTED—Boy to milk and help around house. Apply Main 2514-J. 4-28-35

WANTED—Men to learn the barber trade; tools and position furnished. Atlanta Barber College, 10 East Mitchell St. 5-11-17

TYPEWRITERS FOR RENT.

ROYAL typewriters rented; one month, $2.75; three months for $7.00; special rates to students. Royal Typewriter Co., 46 N. Pryor St. Phone Main 2492. 4-25-17

TYPEWRITERS

GOOD machines rented anywhere, $5 for three months. American Writ. Mch. Co., 48 N. Pryor.

HELP WANTED.

Female.

WANTED—At once first-class cook. Apply 94 Garnett Street. 49-29-4

WANTED—A colored nurse, half grown girl preferred. 203 Crew Street. 4-29-29

LADY ATTENDANT for dental and physician's offices. Prefer one with some experience. Give references and experience. Address Dentist, care Georgian. 4-29-27

WANTED—Settled woman to care for child and do light work about house; good home; moderate wages; Mrs. J. T. Gasaway, Decatur, Ga. Route 3. Phone Decatur 618. 41-29-4

WANTED—Colored girl cook and housework. Telephone Ivy 3340-J. 227 Myrtle St. 201-28-4

WANTED—Woman to cook and do general housework. Must live on lot at 27 West Sixteenth Street. 4-28-37

WANTED—Young women and girls desiring attractive positions. Welfare of operators and clerks closely supervised by the company; their conduct on the premises carefully guarded by matron, woman supervisors and chief operator, who have complete control over the hiring and operating room. Short training course for those inexperienced; salary paid while learning. Salary increased upon being transferred to operating force, and for those becoming efficient; increased as they become worthy, with opportunities for ultimate advancement to $75 per month. References proving the standing of the applicant essential. Those having educational advantages preferred. Lunch room and comfortable retiring rooms provided with several hundred Carnegie Library books for the convenience of the operators. Matron and trained nurse in attendance. Apply 8:30 to 5, Southern Bell Telephone and Telegraph Company Training School, 25 Auburn Avenue. 3-20-25

GIRLS LEARN MILLINERY; best trade on earth for women; pay $60 to $100 a month. Write Ideal School of Millinery, 104½ Whitehall St.

Want Anything?

TELEPHONES

Bell M. / Atlanta 8000

Telephone clerk will take your ad, and, if requested, assist you in wording, or will write the ad for you—that's his business. He will also make it as brief as possible to obtain the results desired. In order to accommodate customers, accounts will be opened by phone, but you will make payments promptly after publication or when bills are presented by mail.

Classified Advertising Rates:

1 insertion ...10c a line
3 insertions .. 6c a line
7 insertions .. 5c a line
20 insertions ..4½c a line
90 insertions ... 4c a line

No advertisements taken for less than two lines. Seven words make a line.

To protect your interests as well as ours, an order to discontinue an ad will not be accepted over the phone. Please make order to discontinue in writing.

No advertisement accepted from out of town unless accompanied by cash or forwarded through recognized advertising agency.

TELEPHONES

Bell M. / Atlanta 8000

LITTLE ADS THAT BRING BIG RESULTS



BE A BELL TELEPHONE OPERATOR

The work is agreeable. The surroundings are pleasant. You are paid a salary while learning. The opportunities for rapid advancement are excellent. Increased salary is assured if you prove efficient.

There are several vacancies in our training school for young women between 16 and 22 years of age who have a common school education and can furnish satisfactory references.

Apply in person at training school, 25 Auburn Avenue in the

Bell Telephone Exchange

EXPERIENCED P. B. X telephone operators and experienced local operators can secure attractive positions by applying to Mr. Robinson, Room 10, Southern Bell Telephone Main Exchange, 78 South Pryor Street. 4-6-71

Male and Female.

CRICHTON-SHUMAKER Established 1885 Business College THE LEADING Business Training School in the South. INDIVIDUAL INSTRUCTION BY THE PROPRIETORS IN PERSON. CATALOGUE FREE. KISER BUILDING ATLANTA.

SHORTHAND COURSE, $15. 35 West Peachtree St. 4-20-28

MEN, WOMEN—Get government jobs; excellent salaries. Write immediately for free list of positions obtainable. Franklin Institute, Dept. 49-C, Rochester, N. Y. 44-13-4

PIANO PUPILS, 25c lesson. 35 West Peachtree Street. 3-27-4

TEACHERS WANTED.

CALLS are coming in rapidly. Teachers should enroll at once. Our twenty-second year. Sheridan's Teachers' Agency, 307 Candler Building, Atlanta, Ga. Greenwood, S. C., Charlotte, N. C. 4-27-20

TEACHERS attending the association are invited to make our office their headquarters. Have mail directed there. Sheridan's Teachers' Agency, 307 Candler Building. 4-27-18

WRITE for record of our eight years' work. High class patronage. Efficient service. Foster's Teachers Agency, 307 Candler Building, Atlanta, Ga.

AGENTS AND SALESMEN WANTED.

WANTED—Clever, educated, well-dressed, aggressive man, over 30, hard worker, to solicit business men in small towns. Educational proposition. No books. Permanent, dignified position; rapid promotion. Salary, $14 weekly, plus transportation plus 10 per cent commission. Worth $75 weekly to right man. See A. C. Burnham, New Hotel Kimball, quick. 211-29-4

LIFE INSURANCE salesmen; straight honest proposition. Investigate for yourself. Big commissions. S. D. J., care Georgian. 4-22-30

AGENTS—Chance to make big money calling on automobile owners; get our proposition to-day. The Clayton & Hunnicutt Co., Marietta, Ga. 40-10-4

SITUATIONS WANTED.

Male.

STENO-BOOKKEEPER wants about four hours' work each day. Phone Main 4568-J. 202-29-4

WANTED—Position as collector or office helper by young man, 25 years old, with high school education and more than one year's work in law. Address J. O. Humphries, 465 Edgewood Avenue. 27-28-4

YOUNG man, age 23, desires clerical position; six years' experience in sales and advertising department with one firm; best of references. Can start at once. Address L. N., care Georgian. 33-28-4

HUSTLER, acquainted with city, can furnish references, and also have horse and buggy, would like position as collector or city salesman. Charles Gordon, 59 Plum Street. 35-28-4

WANTED—By young man, position in office where there is chance for promotion. Can give best of references. Address E., Box 11, care Georgian. 34-28-4

SITUATIONS WANTED.

Male.

BOOKKEEPER and stenographer, competent, experienced, reliable, desires responsible position in or out of Atlanta. Address Personal, 52 West Pine St. 39-29-4

YOUNG COLORED MAN wishes job as cook, also housework; best of references. Address W. T., Box 829, care Georgian. 29-29-4

HOTEL MANAGER with ten years' experience, desires engaement July 1. References on request. Address T. A. Henry, care General Delivery, Atlanta, Ga. 25-29-4

A GOOD MAN who can give good recommendations wants to travel with a drummer; good worker. Answer soon. B., 383 Martin St., city. 31-29-4

WANTED—Position by young man with business college education as general office man. Address O., Box 305, care Georgian. 57-27-4

FIRST-CLASS male stenographer, with own typewriter, wants stenographic work in afternoons. Address W. R. F., Box 54, care Georgian. 206-27-4

MAN of good character, holding responsible position, wants to drive car for private family on Sunday or make trips to Warm Springs for garages. Address Bob, Box 10, care Georgian. 205-27-4

DRUG CLERK—Wanted by medical student, position as front man with going concern in small town; experience and best reference. Address G., Box 111, care Georgian. 114-27-4

WANTED—By young man of five years' experience, position as foreman of ice cream factory, or manager of line of founts; gilt-edge references. Address B. C., Box 8, care Georgian. 60-27-4

YOUNG MAN, 22 years of age, desires a clerkship in a store, preferably a drug store; or man in a wholesale house; six years' experience in store work. Address J., Box 33, care Georgian. 59-27-4

SITUATION—Georgian want ad will find it. If Mrs. J. F. Nutting, 32 West Fifteenth Street, finds this and has it marked when the "Want Ad" man calls Wednesday, he will present her with a dollar.

WANTED—Position as stenographer by young man eighteen years of age, who desires to get started with a good firm. Address M. M., 844 Glenwood Ave., East Atlanta, Ga. 30-24-4

A NO. 1 SALESMAN, aged 28; three years' experience, with good references, city and road; coming in Saturday night. L. R. Williams, 197 S. Pryor St. M. 5048. 202-24-4

GENTLEMAN, seeking to establish a business of his own, requiring at present only three hours daily, desires work remainder of day. Expert stenographer, office man. Best references. Address Business, Box 9, care Georgian. 43-23-4

Female.

WANTED—Position by young lady; has had experience as stenographer and as general office assistant. Phone Ivy 6812-L. 51-29-4

STENOGRAPHER with clerical experience desires position at once. Willing to begin on small salary. Do not call, but write to Miss P. Johnson, 34 West Mitchell Street. 42-29-4

THREE furnished light housekeeping rooms wanted where cleanliness and carefulness will be appreciated with reasonable rent. Hurry, Box 36, care Georgian. 47-29-4

WANTED—Position as housekeeper by reliable white woman with experience. Address Mrs. M., Box 300, care Georgian. 33-29-4

ANY ONE wanting woman as laundress on lot or house cleaner, apply to Mrs. J. A. Hill, 383 Richardson Street. 200-28-4

RELIABLE young lady desires position at once as nurse or maid. Address L., 17 Newman Street, Atlanta. 25-28-4

WANTED—Situation for mother and daughter as cook and maid, or nurse, with rooms each. Apply 40-B Henry St. 39-28-4

TEACHER with first grade licenses and normal training and six years' experience in kindergarten and primary departments of public school wants place as governess during summer months. Will be willing to help care for children. Address Teacher, Box 303, care Georgian. 88-27-4

A YOUNG LADY teacher, two years' experience, holding first grade license, normal training and excellent ability, wants good paying position. Box 417, Bainbridge, Ga. 61-27-4

COMPETENT young lady stenographer desires position; best references; moderate salary. Address Miss E. B., 36 Alice St. 4-27-202

MUSIC TEACHER WANTS POSITION —Teacher of voice and piano, holds position in High School, desires change; best of references. Address Voice and Piano Teacher, care Georgian. 47-24-4

WANTED—Cases to nurse by experienced sick nurse; maternity cases a specialty. Rates reasonable. Best references. Call Ivy 4629. 200-21-4

DRESSMAKING—DRESSMAKERS.

WANTED—To sew out; good on nice dresses; also sew at home. $1.25 per day. Dressmaker, 374 East Hunter. 37-28-4

SEWING wanted in private family by colored woman. Address Dressmaker,

AUTOMOBILES



For Sale, Repairs and Accessories.

$1,950—Fore-door, 35-horsepower Firestone-Columbus touring car, just painted and thoroughly overhauled. Guaranteed good as new. $800.

$2,000—1910 model 35-horsepower Firestone-Columbus touring car, in fine shape and a good looker, $450.

1913 model Empire 25 fore-door touring car. Price, $1,000 f. o. b, Atlanta, and used since November as our demonstrator. Guaranteed same as new car. $550.

THESE PRICES are made low so as to get the cars out quick, as we need the room and money for new cars coming in this week.

THE FIRESTONE-COLUMBUS SOUTHERN CO.
45-47 AUBURN AVE.
PHONE IVY 4177. 4-28-32

Good Used Cars At Reasonable Prices.

Ford Runabout, good condition, good tires $225.00
Ford Touring Car, with top, good condition 265.00
Courier Roadster, fully equipped, electric lights 275.00
Buick Model 10 Roadster, electric lights 325.00
Overland four-passenger, newly painted, new top 350.00
Primo Touring Car, new top and seat covers 450.00
Maxwell Sportsman type, model Q, fully equipped, electric lights 375.00
Maxwell Touring, model G, four-passenger, fully equipped 450.00
Overland Coupe, 1911, fully equipped 450.00
Columbia, 1911, four-passenger, repainted, new top and electric lights 850.00

These cars are in good running condition and worth more than the prices quoted above.

BUICK MOTOR COMPANY,
241 PEACHTREE ST. 4-11-8

WILL EXCHANGE new 1912 or 1913 model Studebaker cars for pair of mules or good team of work horses; communicate with me for full particulars. Address Reuben Kyle, Roanoke, Ala. 4-27-29

FOR SALE—By Mrs. John B. Roberts, her electric automobile, with perfectly new batteries. 1365 Peachtree Road. Ivy 821-J. 4-26-28

ENGINE FOR SALE—First-class condition. Allis-Chalmers make; cylinder 20 inches in diameter, 42-inch stroke; speed 77 R. P. M.; fly wheel 13 feet in diameter. Further particulars, apply to P. O. Box 951. 4-25-200

ATLANTA RADIATOR CO.
REPAIRING and manufacturing. Lamp and fender work. 72 Ivy Street. Atlanta phone 3816. 3-10-12

BUSINESS GUIDE—If Mrs. Philip Cook, 310 East Linden Street, has this marked when the "Want Ad" man calls Wednesday, he will present her with a dollar bill.

WARNING TO INFRINGERS AND IMITATORS.

LIQUID TIRE TONIC IS PROTECTED BY U. S. DUYREA PATENT, NO. 578851, AND ALL INFRINGERS, AGENTS OR USERS ARE HEREBY NOTIFIED THAT THEY MUST ANSWER IN THE COURT FOR VIOLATION OF THIS LAW. LIQUID TIRE TONIC CO

A Vacancy In Your Business Can Be Filled By Georgian "Want Ads." Try Them For Results

The Georgian's Rent Bulletin

ROOM AND BOARD.

LARGE front room and small room, furnished. Private home. Peachtree Street. Ivy 1779-J. 4-29-33

LARGE front room, unfurnished, with dressing room and bath, in private family. Peachtree Street. Ivy 1779-J. 4-29-34

EXCELLENT front room, clean and light; the best board, electricity; conveniences; walking distance; private home. Ivy 2856-L. 205-29-4

ROOM AND BOARD in private family; North Side; close in. Ivy 5281. 4-29-32

ONE large downstairs room for two; private bath, hot and cold water; electric lights; terms reasonable. 223 North Jackson. Ivy 5235-L. 4-29-20

220 PEACHTREE, The Wilton, select, up-to-date boarding house; North Side; business section; near in; table boarders; prompt service. Ivy 5795. 4-29-14

TWO newly papered rooms, with trunk room and kitchenette, new; sink, all conveniences; private home; close in; one-half block from Capitol Avenue. 217 East Fair Street. 200-29-4

FRONT ROOM AND BOARD for two gentlemen or couple May 1; dressing room connecting and private porch. Have only a few select boarders; references exchanged. Mrs. Agnew, 19 East Baker Street. Phone Ivy 2923. 27-29-4

LARGE ROOM with private bath; table board; ideal location. 442 Peachtree. Ivy 4562. 4-28-5

PLEASANT front room with three windows; also board. 63 East Cain. Ivy 6923-J. 4-28-18

A FEW BOARDERS wanted at 46 Houston St. Ivy 6673-J. 4-28-17

36 EAST NORTH AVE.

BETWEEN the Peachtrees; nicely furnished rooms and excellent table board. Ivy 6501. 4-28-16

ROOM with board for a couple of young men or business ladies; private family. Call Main 4238-J. 278 Rawson Street. 4-28-15

DELIGHTFUL rooms; best location; private home; table board a specialty. 258 Capitol. Main 2081-L. 4-28-14

COUPLE, gentlemen or business ladies may obtain room and board in private West End home; all conveniences. Terms reasonable. Phone West 1355. 70 Grady Place. 46-28-4

ONE large, downstairs room for two; private bath, hot and cold water; electric lights; terms reasonable. 223 North Jackson. Phone Ivy 5235-L. 4-26-21

TWO young ladies can get room and board in private family; rates reasonable. Main 280-J. 4-26-19

LARGE ROOM with private bath; table board; ideal location. 442 Peachtree. Ivy 4562. 4-26-25

LISTEN! Call Main 2456-L for quiet, private board and rooms; all conveniences. 208 South Pryor Street. 35-26-4

LARGE, light room, with board, in an elegantly furnished private, modern home, in the prettiest part of the city; everything strictly first-class; a real pleasant home to a refined, permanent couple; references. 619 West Peachtree. Mrs. Corey. Ivy 5635-J. 43-24-4

NICE downstairs front room and board for two young men; $4.50 week; walking distance North Side. Call Ivy 3045, 8 a. m. to 6 p. m. 32-24-4

FOR RENT—To refined couple room and board; private home; north side; only those wishing something nice need apply. Ivy 7239. 4-28-43

ROOM AND BOARD in private family; all conveniences. 143 West Peachtree. Phone Ivy 2104-J. 4-23-36

VERY large furnished room with board; vacant by 1st; convenient to bath, also room for nice young lady; single beds. Ivy 3694-J. 4-23-37

NEATLY furnished rooms; homelike cooking; also table board. 127 Capitol Avenue. Main 5172-J. 4-23-7

CAN accommodate four with room and board at 30 East Cain. Phone Ivy 2902. 4-23-6

BOARD AND ROOMS,

EXCELLENT TABLE; desirable rooms; close in; reasonable. 115 South Pryor. Atlanta phone 4949. 4-20-36

BEST MEALS IN TOWN, $3 WEEK. ROOM AND MEALS, $4. 197 SOUTH PRYOR. CALL MAIN 5048. 4-5-54

PEACHTREE INN.

A family hotel, located at Peachtree and Alexander Sts. American plan $7.50 to $12.50 week. European, $3 to $7 week. 1-9-34

ROOM AND BOARD.

Wanted.

ROOM AND BOARD by gentleman of 29; location North Side and fairly near in; private family preferred; party who will also board my wife and girl of four, who are to join me later. Best of reference. Prices should be reasonable. Address F. S. Parrigan, care Piedmont Hotel. 53-29-4

WANTED—June 10, room and board for wife of traveling man; connecting bath and privilege of using piano; want quiet place near car line; man pay flat rates while in town. Call Room 15, Marion Hotel, between 7 and 8 a. m. 204-29-4

ROOMS WANTED.

Furnished.

WANTED—Couple, no children, want two or three furnished light housekeeping rooms; suburbs considered. H. J. G., care Georgian. 4-29-6

ROOMS FOR RENT.

Furnished.

LARGE upstairs front room; gentleman only; private home; screened windows, electric lights, furnace, hot water. 109 Forrest Avenue. Ivy 6310. 4-17-13

FOR RENT—Furnished rooms in modern apartment building, newly papered and painted; steam heat; all modern conveniences; within four blocks of the Candler building. Call 506 Empire Life Building or phone Main 1897. 2-1-14

ONE nicely furnished front room with private porch, all conveniences, close in. Trinity Apartments No. 6. 35-29-4

NEATLY furnished room in private home for nurse or gentleman; good neighborhood. Main 4628-J. 4-28-34

NICE, large room with bath, on first floor; close in. 455 Peachtree Street. Call mornings. Ivy 6103. 4-28-31

ONE nicely furnished room; all conveniences. North Side. Call Ivy 4804-J. 4-28-27

NICE furnished rooms; also light housekeeping rooms. Main 2565-J. 140 Spring Street. 4-28-40

FOR RENT—Furnished room in an apartment, close to postoffice; $17.50 per month; references exchanged. Phone Ivy 2238. 4-28-23

PRETTY front room; electric lights; bath; telephone. $10. 82 Williams, corner Baker. Ivy 6760-J. 4-28-201

Furnished.

LARGE furnished room, private family, front porch; conveniences. 82-B East Sixth St. 4-27-61

BUSINESS GIRL desires roommate; delightful room; all conveniences. References exchanged. Trinity Apartment No. 2. 4-27-204

FURNISHED room to gentleman, near Peachtree; meals within the block. Ivy 6995. 4-29-32

TWO rooms, furnished for light housekeeping, $3 per week. 266 Whitehall Street. Main 2915. 4-29-36

ONE nicely furnished front room for rent. 388 Rawson Street. 205-27-4

HANDSOMELY furnished large front room, private bath, shady lot; gentleman preferred. Peachtree, care Georgian. 113-27-4

WELL-FURNISHED APARTMENT and also separate furnished room; all conveniences; close to town. Ivy 6575, 183 Ivy Street. 4-29-35

FOR GENTLEMEN, choice front room, convenient to bath; Myrtle Street, near Ponce DeLeon; Georgian Terrace neighborhood, also garage. Ivy 1495. 4-27-44

ROOMS near in; hot baths; nice meals; convenient. Mrs. D. H. White, 11 Cone. 91-27-4

ONE nicely furnished room in the Corinthian Apartments for elderly or business lady only; connecting bath. Call Ivy 1717. 4-28-4

FURNISHED ROOMS arranged for housekeeping; private bath; references. Owner, 250 Woodward Avenue. Main 2590. 48-29-4

FOR RENT—Large furnished room between the Peachtrees, in Linden Avenue, to couple or young men; electricity; private family. Ivy 6366-J. 44-29-4

TWO or three connecting furnished rooms for housekeeping; reasonable rent. Phone Ivy 3287-J. 4-29-19

LARGE front corner steam-heated room, opens on very large porch; 2 windows, large closet, electric lights and bells, elegantly furnished in mahogany; adjoins beautiful white tile bath; plenty hot water all hours. Close in. Vacant on first. Prefer gentlemen. 190 Ivy St. Phone Ivy 5078. 4-29-15

NEWLY furnished rooms, private family, all conveniences. Close in. 82 W. Harris. Ivy 3607-J. 4-29-13

ONE BLOCK from Five Points, housekeeping if desired. 42 Auburn Avenue. 4-28-42

ONE furnished room; close in; two gentlemen or business couple. Call M. 5180. 4-28-12

ONE nicely furnished room for rent; all conveniences. 43 West Peachtree Street. Ivy 2160. 4-27-42

NICELY furnished, large room, with private bath. 64 Forrest Ave. 4-24-15

FURNISHED rooms for light housekeeping and one furnished front room. Main 3468-L. 4-27-22

THREE nicely furnished rooms and kitchenette. Private home. Modern conveniences. Gordon Street. West 1027-J. 4-27-21

ONE large front room, electricity; all conveniences; three blocks of Candler Building. For information, call Ivy 759, 135 Ivy; apartment 1. 45-27-4

ROOMS, nicely furnished, private home; all conveniences, new bungalow. Ivy 2329-J. 4-27-16

COOL, delightful furnished upstairs rooms to couple or gentlemen. 336 Pulliam. Call Main 5438. 4-27-200

TWO or three beautifully furnished front rooms; first or second floor; complete for housekeeping; private entrance; hot bath. Bell phone. 200 Washington. 4-27-26

NICELY furnished front room, in modern home; every convenience; private family; near business section; West End. West 201-J. 4-27-25

HOARD WANTED—If you want boarders, Georgian "Want Ads" will find them. If Mrs. William L. McCalley, 257 Forrest Avenue, finds this and has it marked when the "Want Ad" man calls Wednesday, she will receive a dollar bill.

FURNISHED rooms in private home; all conveniences; baths, hot and cold water. 19 East Harris. 4-23-27

ONE furnished room for gentlemen; connecting bath; all conveniences. Peachtree Place. Ivy 4468-J. 4-25-28

EXCELLENT rooms, with or without board; private home; North Side. Ivy 6221. 4-23-29

FOR RENT—Nicely furnished rooms; all conveniences. 45 Williams; apartment 3, third floor. Ivy 2116. 4-19-14

Unfurnished.

FIVE beautiful upstairs rooms, bath, gas, electricity and use of phone; with couple. 11 North Moreland Avenue. Call Atlanta 929. 203-29-4

TWO OR THREE furnished or unfurnished rooms for light housekeeping. 39 West Linden. 4-29-18

ENTIRE second floor of four rooms and bathroom, hot and cold water, sink; owner's residence; references. 530 Piedmont Avenue. 26-29-4

THREE beautiful rooms; gas; electricity; every modern convenience. 133 Capitol Avenue. 4-28-3

ON CAPITOL AVENUE, four upstairs rooms, porch, back stairs and bath; couple without children. References exchanged. Atlanta phone 3316. 28-28-4

TWO connecting front rooms; all conveniences; specially suited for light housekeeping. 1 Angier Ave. Phone Ivy 181. 32-28-4

THREE large connecting rooms, with separate gas, sink and pantry. 530 Lawton. Main 847. 4-27-56

FOUR nice new rooms, all modern conveniences; bath, electric lights, etc. Price $12.50. 90 Stewart Avenue. 52-27-4

TWO large unfurnished connecting rooms with all conveniences, suitable for light housekeeping. Apply No. 8 Highland Ave., Bell phone Ivy 2865-J. 4-27-62

THREE large connecting corner rooms; gas, bath, sink; walking distance; North Side; couple or adults. Main 2334-L. 4-27-19

TWO ROOMS for light housekeeping; Inman Park section; conveniences; references. 39 Boynton Avenue. 4-24-5

Furnished or Unfurnished.

FURNISHED or unfurnished room; hot baths, electricity; North Side; 12 minutes walk to Candler Bldg.; reasonable. Ivy 892-J. 4-29-16

THREE beautiful corner rooms; separate entrance; private bath, veranda; sink in kitchen. Ivy 59. 4-29-8

APARTMENTS FOR RENT.

Furnished.

OGLETHORP EAPARTMENTS. SIX-ROOM furnished apartment for rent from May 1 to September 1 or longer; all conveniences. Apartment 1, 195 Ivy St. Ivy 759. 36-29-4

TWO rooms, kitchenette and bath; also garage; references. Phone Ivy 2432. 4-29-17

APARTMENT of three beautiful rooms, Inman Park; private home; new; large kitchen, with all conveniences; screens; east porch. Phone Ivy 2329-J. 4-28-41

Unfurnished.

WANTED—To sub-lease an unfurnished apartment, all modern conveniences. Apt. H, 312 Rawson St. Phone M 5478-J. 52-29-4

WORK—If you want a position, Georgian want ads will find it. If Mrs. Joseph W. Hill, 185 N. Jackson Street, will have this marked when the "Want Ad" man calls Wednesday, he will give her one dollar.

IN THE HERBERT, 444 Courtland Street, close in, on North Side, six rooms and bath, front and back porches, steam heat, hot water, janitor service, rent $42.50. Reference required. Apply Herbert Kaiser, 411 Atlanta National Bank Building. Phone Main 276 or janitor on premises. 4-25-29

FOR RENT—Nice five-room apartment; front and rear porches. Apply to Owner, 356 North Jackson Street. Atlanta phone 78. 4-24-3

HOUSES FOR RENT.

TWELVE-ROOM HOUSE, furnished; couple of blocks from postoffice. Main 3345. 4-28-29

COMPLETELY furnished nine-room brick house; sleeping porch and all modern conveniences; Ponce DeLeon Ave. Call Ivy 2117 from 8 to 12 a. m. 4-27-24

Furnished or Unfurnished.

FURNISHED OR UNFURNISHED 8-room cottage; close in; garden planted. Call Main 3639-J. 107-27-4

Unfurnished.

HOUSE, very large and light, on large lot; very large porches and servants' house. Most desirable location; would like to reserve one room, and also have three young men that would like to keep one. Will rent whole house, also nine-room house. Ivy 6705. 4-28-6

$25—Six-room house. 78 Crew Street. In good repair. 824 Atlanta National Bank Building. Main 2683. W. C. Tolbert. 4-27-23

OUR RENT list describes everything for rent. Call, write or phone for one. Ivy 2390. Charles P. Glover Realty Co., 2½ Walton Street. 2-13-45

FOR RENT—Seven-room modern cottage, $30; instantaneous water heater; near corner Pine and Jackson. Apply 310 East Pine St., or phone Owner, Ivy 4814-L. 4-27-200

GEO. P. MOORE,
Real Estate and Renting.
10 Auburn Avenue.
FOR RENT.

AT No. 212 Rawson Street, corner Central Avenue, we have a second-floor flat of six rooms, carrying all modern conveniences. The walls have just been retinted, and the house is in first-class condition; within ten minutes' walk of center of the city; close to school, and in best section on the South Side. Price $27.50.

NO. 8 Connecticut Avenue, Edgewood, Ga. At this number you will find a six-room cottage, with all conveniences except bath; large lot; house is in good repair. This is an ideal place for any one who desires to raise chickens, as the lot is very large.

HOTELS FOR RENT.

MODERN HOTEL FOR RENT ..... WE offer the Eureka Hotel for rent from September 1, 1913, to reliable and enterprising party. Only hotel in city of 5,000 population, and a splendid proposition for right party.
ABBEVILLE HOTEL CO.,
Box 33, Abbeville, S. C. 4-27-1

ATLANTA REAL ESTATE is increasing in value daily. Many bargains are offered in the Real Estate columns of the "Want Ad" section of The Georgian.

OFFICE SPACE FOR RENT.

DESK SPACE with use of telephone. Apply 533 Candler Bldg. 4-25-9

GROUND FLOOR, small store or office; rent cheap; long lease. 6 Auburn Avenue, two doors off Peachtree. Phone Ivy 1372. 4-24-14

FARMS FOR SALE.

FOR SALE—Four small farms, one 10½, one 20 and 30, and one 50 acres; all in high state of cultivation; one and a half miles Austell, Ga.; three five-room houses in Austell, Ga., one eight-room house in Douglasville, Ga. Address P. O. Box 177, Austell, Ga. 200-29-4

STORES.

For Rent.

FOR RENT—A fine new brick store, next door to Jacobs' pharmacy, Gordon and Lee Streets, West End. Suitable for any first-class business. Phone Ivy 190. 4-23-201

BUSINESS PROPERTY

For Rent.

THE BEST close-in coal yard in Atlanta, with trestle and railroad facilities. We are in position to give lease. Close in on Western and Atlantic Railroad. Call Greene Realty Company, 511 Empire Building. Phones 1599. 4-27-60

AUTOMOBILES—The speedy Cartercar will drive up to the door of Mrs. T. Ada Ralls, 33 Irwin Street, Wednesday morning and she will receive a new dollar bill if she has this ad marked.

STABLES.

For Rent.

FOR RENT—Stables. For information, call Ivy 206. 4-23-33

HOUSEKEEPING ROOMS.

Wanted.

WANTED—Unfurnished rooms for light housekeeping. Young couple without children. Address E., Box 175, care Georgian. 4-29-5

WANTED—By refined couple with two children, two or three rooms on North Side for light housekeeping. Must be in respectable neighborhood and rent reasonable. The best of references given and required. Box 200, care Georgian. 200-25-4

HOUSES WANTED.

Unfurnished.

WANTED—Unfurnished house, six to eight rooms, to August or September. Address E. T. H., care M. & M. Club. 4-28-10

BUSINESS GUIDE

Ready Reference for the Business Man, the Artisan And the Public in General

Architects and Builders.

BUILD and stop paying enormous rent. You need an architect who understands your particular needs. My long experience as architect and builder and I can furnish you plans, specifications and bill of all necessary materials cheaper than anybody else in Atlanta. It's to your interest to see me. FRITZ WAGENER, 408 Fourth National Bank Building. Phone Main 174. 2-25-54

Auction Sales of Furniture and Household Goods.

CENTRAL AUCTION COMPANY, 12 East Mitchell street, buys and sells everything; regular auction Tuesday and Friday. Bell phone Main 2424. 10-3-41

Automobile Repairing.

BROKEN AUTO PARTS. RE-FORGED, Broken springs re-welded and guaranteed. Prices right. Satisfactory service. Anderson Bros. & Rich, both phones, 372 Edgewood Avenue. 4-2-7

Banks.

AMERICAN NATIONAL BANK, Corner Alabama and Broad street. CAPITAL AND SURPLUS $1,000,000.

Barber Shops.

HAIR CUTS—15c. 3 Viaduct place, between Peachtree and Broad. 12-28-28

Bicycles.

FOR BICYCLES and supplies, see D. Alexander, 54 N. Pryor. M. 3116. Repair Work a specialty. 3-27-51

CALL Main 1320, Atlanta 1436. Bicycle repairs and sundries. Atlanta Bicycle Company, 10 Peters Street. 2-15-66

Blue Prints.

DIXIE BLUE PRINT CO. 40½ LUCKIE STREET, Atlanta, Ga. Best equipment. Best prints of any size or kind. Lowest prices. Phone Ivy 5564. 4-28-12

Box and Bedding Plants.

ALL KINDS of bedding and box plants, 50c per dozen. Telephone your order. Ivy 1248-J. Ponce DeLeon Floral Co., 398 Ponce DeLeon avenue. 4-3-2

Builders.

LET US BUILD you a home. Will buy you a lot or pay off your lot. Terms to suit. 400 Temple Court. Main 4189. 4-15-16

Carpenter and Builder.

ALL KINDS REPAIR WORK. D. M. WHEELER, 19 South Forsyth St. Phone M. 4186. Atlanta 1547. 12-31-16

Carpets and Rugs Cleaned.

ATLANTA STEAM CARPET CLEANING COMPANY (Inc.) 37 West Alexander street. Phone Ivy 4186. Moist and dry cleaning. Rugs woven from your old carpets and rags. Porch shades made to order. 2-8-27

Coal.

Coal, Coke and Wood.

S. M. TRUITT & SONS, for dry wood and best coal. 1-31-21

Contract Painting and Wall Tinting.

J. A. JOHNSON, 337 W. Fair St., West 1288-J, for all kinds of painting and tinting.

Dentist.

PORCELAIN—NO GOLD
CROWN AND BRIDGE WORK
OUR SPECIALTY.



Whalebone; Best Set, $3.00 No More, No Less

GOLD CROWN (22 CARAT) ..$3.00
BRIDGE WORK, PER TOOTH 3.00
SILVER FILLINGS ..... .25
GOLD FILLINGS ..... .50
CLEANING TEETH ..... .50
TWENTY-YEAR GUARANTEE.
EASTERN PAINLESS DENTISTS,
28½ Peachtree Street. 4-2-31

Ear, Nose, Throat and Lung Trouble.

DR. GEORGE BROWN, Diseases of the Ear, Nose, Throat and Lungs, 312-14 Austell Bldg. I have the only compound oxygen plant ever brought South and make this gas daily. Weak, nervous, anaemic and pale people are invited to call. 4-6-12

Engineering and Machine Designing.

G. V. PLANT, M. E. I DEVELOP YOUR INVENTION. Dixie Pattern and Machine Works, 262 West North Avenue. Main 2829. 4-5-17

Fly Screens.

FLY—SCREENS—FLY COME SEE our Roll-away Screens, our Roller-bearing Screens, our Sliding Screens; none better. It will pay you to see our goods; get prices. 217 Kiser Bldg. Main 1319. Porter Screen Co. J. J. Crawford, Agent. 2-4-14

Fire-Proof Storage.

WE STORE HOUSEHOLD GOODS and pianos. Office and warehouse, 239-241 Edgewood avenue. Ivy 2037. John J. Woodside Storage Company.

Fresh Oysters Daily.

VIRGINIA and New Orleans oysters on the half shell, 40c dozen. 77 Peachtree street

Furniture Repairing and Upholstering.

SOUTHERN FURNITURE EXCHANGE CARPET cleaning, furniture repairer. Furniture bought and sold and mattresses renovated. 121 McDaniel Street. Bell Phone Main 4840. Atlanta Phone 3892. 4-6-6

FURNITURE repaired, upholstering, refinishing neatly done. Work called for and delivered. Young K. Carson, 479 Marietta street. Atlanta 3567. 3-5-6

W. L. LUNSFORD & CO., Upholstering, repairing and refinishing furniture of all kinds; satisfaction guaranteed. Phones, Atlanta 5950-F, M. 5111. 3-5-30

Furniture.

T. C. FURNITURE CO. Cash or easy payments. 415 Marietta. Phone Atlanta 1797. 4-5-12

Hardware and Tools.

HARDWARE, tools, household specialties. 100 per cent value at 100 Edgewood Avenue. H. G. Martin. 2-11-41

Hat Cleaning.

STRAW HATS, 25c; Soft Hats cleaned and blocked, 35c. George's Hat Cleaning and Shoe Shine Parlor, 3½ E. Ala. Street. 4-10-11

Hatters.

ACME HATTERS make old hats look like new. Mail orders given prompt attention. 20 East Hunter street. 12-3-44

Instrument Makers.

E. A. BOSTROM MFG. CO., Instrument Makers. NOW LOCATED AT 278½ EDGEWOOD AVENUE. All kinds of high-grade light machine work done. Special attention given to repairing of engineers' instruments. LEVELS and TRANSITS. 3-11-40

Jewelry.



$1.00 a week will pay for a good watch, a diamond, a piece of jewelry, or a pair of eyeglasses, or spectacles. "You wear them while you pay for them." Every article guaranteed. Prices Reasonable.

5 SOUTH BROAD STREET.

Lighting Fixtures.

ELECTRIC and gas fixtures; all new styles; lowest prices. Queen Mantel and Tile Company, 56 West Mitchell street. Phone Main 681. 1-16-16

Lime, Concrete, Roofing, Stone.

LADD LIME AND STONE COMPANY. Lime, concrete and roofing stone. 915 3d Nat. Bank Bldg. 2-8-50

FOR all kinds of machine work see Camp Bros., now located at 275 Marietta street. Phone M. 2937. 12-3-4

Machine Work.

MALSBY COMPANY. Manufacturers of and Dealers in MACHINERY. 438-40 MARIETTA STREET. 4-5-16

Mattress Renovating.

SANITARY MATTRESS RENOVATING—Factory new and up-to-date; moderate prices; give us a trial. Jackson & Orr Company, Means street and W. & A. R. R. Both phones. 3-20-14

Paint.

EMERY CONSTRUCTION COMPANY. "Let us build you a house." "Or paint your old house." 318 Fourth National Bank. Main 1455. 4-29-26

PAINT! PAINT! THE TRIPOD PAINT COMPANY, 37-9 Pryor Street. BEST goods, prompt service. Phone us your orders. Phones Bell Main 4711, Main 4710, Atlanta 406. 7-1-12

Printing.

RYBERT & HOLLINGSWORTH FOR ANY KIND of printing. We satisfy our customers. 10 Gilmer Street. Bell Main 4600. 4-4-6

Roof and Gutter Work.

I REPAIR all roofs, gutters, all kinds sheet iron work. 33 South Pryor. Main 3127. T. W. Hooper. 3-4-62

Safe Cracksman.

Fire and burglar proof safes opened and repaired. C. C. Downes, 29½ Marietta Street. Phones M. 2146. Atlanta 4922. 4-5-11

Sand.

SAND in any quantity and quality; prompt delivery. S. M. Truitt & Son. 1-13-33

Sewing Machines.

WE RENT new machines with complete set of attachments for $2 per month; also machines repaired; prompt delivery. Both phones 1893. Singer Sewing Machine Company, 79 Whitehall. 9-14-44

Shoes.

GET the best shoes for the whole family. Peacock & Drennen, 222 Marietta Street. 4-16-28

Shoe Repairing.

SHOES HALF-SOLED, SEWED, 50 CENTS. At Gwinn's Shoe Shop, 6 Luckie Street, Opposite Piedmont Hotel. Both phones. 3-26-45

Stove and Range Repairing.

STOVE DOCTOR. STOVE, range and furnace repairing. 61 South Pryor Street. Bell Phone Main 1460. Atlanta phone 1410. 4-10-10

DAN, THE FIXER. STOVES AND REFRIGERATOR REPAIRING. We sell second-hand gas stoves. We sweep chimneys. 121 WHITEHALL STREET. Atlanta phone 2235. Bell phone M. 2693.

Transferring and Moving.

TRANSFERRING and moving a specialty. Prices reasonable. L. Stallings. Bell Phone Ivy 3094-J. 42-25-4

Trunks, Bags and Suitcases.

RETAILED AND REPAIRED. ROUNTREE'S, 77 WHITEHALL ST. PHONES: Bell M. 1776. Atlanta 1654.

Umbrellas.

"Taylor-Made" Umbrellas. BUY from makers; all prices and styles; re-covering and repairing; every umbrella kept in repair free. Phone for salesman; prompt service. TAYLOR UMBRELLA CO., 116½ Whitehall St. 4-23-35

Violin Maker.

OLD VIOLINS BOUGHT, sold and exchanged; repairing a specialty. The Old Reliable Violin Dealer. Maya Badgett, 34½ Peachtree. 3-31-31

Wood.

WOOD. SOUTH GEORGIA mill cut-offs by the carload or any quantity you may want. They make fine kindling. S. M. Truitt & Son 1-13-33

LOOK—You have read this; if you want anything, others will read your ad if it's in the Want Ad Section.

POULTRY, PET and LIVE STOCK

N. Y. Poultry Show Over 50 Years Ago

Interesting and Amusing Sketch From Old Scrap Book.

In looking over an old scrap book we find a report of a poultry show held in New York City over 50 years ago, and in order to give our younger readers an idea of what breeds of thoroughbred fowls obtained in those days, we make a few extracts. The report says:

"The show opened with large crowds of visitors on hand. The collection is both large and varied. The moment you enter your ears are greeted with all kinds of discordant notes proceeding from the throats of geese, hens, roosters and all kinds of domestic fowls. The domestic fowls occupy one floor and the games another, while the dogs and deer have an apartment to themselves.

"The gigantic Shanghais, Chittacongs and Cochin Chinas, all members of the same family, occupy separate coops.

"Wherever you turn bills of every kind are presented to you—long bills, short bills, broad bills and bills of every kind are thrust out from between the bars of their prisons seeking (in the language of the Scriptures) what they may devour. It is hardly necessary to say that their exertions in this respect are very poorly rewarded. Like human bipeds,



EDITED BY JUDGE F. J. MARSHALL

they are doomed to many disappointments.

Collection Varied.

"The collection contains some excellent, but a large number of miserable specimens. Coop No. 110 contained a large Shanghai rooster weighing 30 pounds and standing 2 1-2 feet high, at least. He is a powerful bird, but we should say that the flesh of a smaller fowl would be much more tender and palatable. The rooster is said to be 9 months old.

"The Bramapootra is the name given to another large species of imported domestic fowl, and by some it is considered superior to any of those mentioned above. They are not so heavy and are excellent layers.

"The prizes ranged from $3 to $5, and included guineas, pheasants, eagles, dogs, deer, sheep and hogs, besides the chickens, ducks, turkeys and geese."

We think that the above extracts will be of interest to many of our readers—that they may see the names and the number of breeds then and now.

At that time you could count the different breeds of chickens upon the fingers of your two hands. At the present time we have about 150 varieties, including turkeys, ducks and geese—quite a contrast in numbers. Looks a little like we had been doing something during that time. In fact, I do not see how we can improve much upon the stock we now have, except to give a little more variety in coloring.

Ducks.

EXTRA FINE trio White Runner Ducks, $5.00. White Rock eggs $1.00 setting. C. O. Harwell, care H. G. Hastings & Co. 4-29-1

WANTED—Mrs. Annie Reynolds, 136 East Linden Street, to have this marked Wednesday morning when the "Want Ad" man calls. He will give her a new dollar bill.

GUINE White Indian Runner Ducks for sale; four drakes, three ducks; Spencer strain; a bargain; first $25 gets them. C. W. Lancaster, Davisboro, Ga. 40-28-4

FOR SALE—Day-old White Indian Runner ducklings, 50c each. Stock direct from California. S. A. Juhan, Adel, Ga. 52-23-4

ON account of my health I am forced to sell our entire flock of ducks, consisting of 100 Pawn and White Runners, 20 Mammoth Pekins and 14 White Runners. Most of these are prize winners and ribbons go with them. They are all select birds. Low price on lot, or either variety. Make offer or write me. Eggs $1 for 12, $5 per 100. Ducklings any time 25c each. Oak Dean Farm, Stone Mountain, Ga. 4-17-16

Eggs—All Varieties.

WHITE LEGHORN and White Orpington eggs for setting; fertility guaranteed; $1.25 per fifteen, delivered. Englewood Farm. Atlanta phone Inman 95. 41-28-4

Eggs—All Varieties.

BALANCE SEASON—Eggs from my special mating "bred-to-lay" S. C. White Leghorns, $1.50 setting; special mating White Runner ducks (Patton strain) including second drake, fourth and fifth young ducks, Atlanta show, November, 1912, $2 setting. South Georgia Poultry Farm, Sale City, Ga. 3-1-18

THE EGGS of different varieties of fowls will be found classified under their respective breeds in the future, instead of under the classification of "Eggs."

Leghorns.

FOR SALE—Eighteen White Leghorn hens, one year old, are laying. Main 5481-L. 4-29-31

CAN FURNISH few settings thoroughbred White Leghorn eggs. 75c per fifteen. 94 Crew. Main 4855-J. 4-26-17

WHITE LEGHORN cockerels, heavy laying strain, $1.50; pullets, $2 each; eggs, $1.50 and up. Mrs. Robert West, 132 Carter Hill road, Montgomery, Ala. 11-9-66

Orpingtons.

S. C. CRYSTAL WHITE Orpingtons; eggs, $2, $3, $5 per setting of 15 eggs; old and young stock for sale. George M. Moseley, Menlo, Ga. 2-27-9

FOR SALE—One pen Kellerstrass White Orpingtons, one cock and four hens; also several trios of Cook's White Orpingtons; foundation stock direct from Cook farms. Write for prices. Mrs. F. O. Miller, Fort Valley, Ga. 3-12-16

Poultry—All Varieties.

FREE RANGE DUCK AND POULTRY FARM, Chamblee, Ga. Large stock of White Runners, Leghorns and Rhode Island Reds, enables us to ship fresh eggs, strong and fertile. Write for prices on stock and eggs if you want a bargain. 1-21-13

Seeds.

COUNTRY GENTLEMAN SWEET CORN, most delicious table corn; now is time to plant it; also lima beans, melons, found of best quality at Mark W. Johnson Seed Company, oldest seed house South, 35 South Pryor. 30-29-4

QUESTION—If you have read this, is it not reasonable to suppose others will read your ad in this paper if you want anything?

Plymouth Rocks.

RED ROCK eggs, pure and fresh from the Georgia Poultry Farm; $1 per setting. On sale at 12 South Broad. 26-27-4

Plymouth Rocks.

EGGS from prize-winning E. B. Thompson Ringlet Barred Rocks, either mating, $3 for fifteen, $5 for thirty. A. M. Kendall, Dallas, Ga. 3-5-11

Poultry, Plants and Seeds.

H. G. HASTINGS & CO.

SEEDS, PLANTS AND POULTRY SUPPLIES. PHONES 2568.

THIS is the season for mites and lice. If you start in time you can keep them down. We carry a full line of Lice Powders and Liquid Disinfectants.

CONKEY'S HEAD LICE OINTMENT, guaranteed to kill lice on baby chicks; absolutely harmless to use; 10 and 20c.

AVOID losses from white diarrhoea. Drop a tablet of Pratt's White Diarrhoea Remedy into the drinking water.

NOTHING on the market will make chicks thrive like Pratt's Baby Chick Food; four pounds 25c.

PRATT'S DISINFECTANT destroys germs, kills lice and mites and makes everything sweet and clean; 35c quart; $1 gallon.

A FULL LINE of Cypher's Incubators and Brooders.

MYERS' FAULTLESS HAND SPRAY, the best 50-cent spray made.

STANDARD SPRAY PUMP, made of solid brass; guaranteed for five years; good for whitewashing and disinfecting, $4 each.

Horses, Mules, Vehicles, Etc.

SIX MULES for sale cheap; also fine Jack. Morrow Transfer Company. 4-28-22

FOR SALE—One fine hound puppy, male five months old, from extra fine stock for possum hunting; just the right age to begin training for fall hunting. A bargain. W. W. C. Brock, Mandeville, Ga. 40-29-4

BUSINESS OPPORTUNITIES.

THE OFFICE SERVICE COMPANY offers to all travelers a home, an office at small cost. Consult us. We save you money. We show you how to save money. Write us. 213 Temple Court Building. 2-28-35

Notice—Opportunity.

PARTY owning small amount stock manufacturing plant Northwest Georgia operating regularly night and day last two seasons will sell or exchange same for small lot or automobile. Valued at $500.00. Address M. A. C., Box 10, care Georgian. 4-29-4

BURGLAR-PROOF—If Mrs. Wade H. Craig, 120 Summit Avenue, has this ad marked when the "Want Ad" man calls Wednesday, she will receive a dollar bill for the trouble.

WANTED—Steady, sober working man with $400 to take half interest in the best paying business in Atlanta. For investigation, address Partner, Box 402, care Georgian. 4-26-6

PATENT RIGHT FOR SALE. A VALUABLE improvement on wall construction, damp, heat and cold proof; eliminates repairs; less insurance; perfectly sanitary. See the Modern Construction Company, rooms 408-409 Gould building, Atlanta, Ga. Phone Main 4398. 3-3-6

REAL ESTATE—If you want to buy or rent a home, read the Real Estate Section of The Georgian. If Mrs. Linton S. Bethea, 98 Summit Avenue, finds this and marks it, she will be presented a dollar by the "Want Ad" man when he calls Wednesday.

WANTED—Party with $400 to invest in well established manufacturing plant; weekly dividend guaranteed; give telephone number. Investment, Box 38, care Georgian. 37-25-4

COLORED SALOON for sale, doing a good business; long lease; cheap rent. B. A., Box 816, care Georgian. 29-25-4

MONEY WANTED.

6%—WE WILL PAY—6% ON SAVINGS. IN SUMS of $500 to $5,000. The Merchants and Mechanics' Banking and Loan Co., 209 Grant Building. Tel. Ivy 5341. Cash Capital $120,000. Thos. J. Wesley, Cashier. B. M. Grant, Pres. 3-11-50

MEDICAL.

DROPSY CURED—Relieves shortness of breath in 36 to 48 hours. Reduces swelling in fifteen to twenty days. Collum Dropsy Remedy Company, 408 Austell Bldg., Atlanta, Ga. 5-25-11

DEWBERRY'S DELIGHT. WORKS while you sleep. It acts on the liver, bowels and the kidneys and removes the foul waste matter from the intestinal tract that causes 99 per cent of all human ills. Office, 98 Ashby Street. 4-9-16

DR. EDMONDSON'S Tansy, Pennyroyal and Cotton Root Pills, a safe and reliable treatment for painful and suppressed menstruation, irregularities and similar obstructions. Trial box by mail, 50c. Frank Edmondson & Bro., manufacturing chemists, 11 North Broad St., Atlanta.

MONEY TO LOAN.

R. C. DESAUSSURE. TIME and monthly loans negotiated on real estate. Room 813 Atlanta National Bank Building. 4-29-25

PURCHASE money notes bought and money loaned on real estate. Chas. P. Glover Realty Co., 2½ Walton St. 4-12-2

PURCHASE MONEY NOTES—Extending over short periods of time, wanted for client. R. F. Gilliam, attorney, Sixth floor, Fourth National Bank Bldg. Call Main 1142. 4-26-11

WE loan money on furniture and household goods. F. & J. Loan Company, 120 Decatur Street. 4-25-8

MONEY ON HAND for immediate loans on property in or near Atlanta. J. E. VanValkenburg, 501 Equitable Bldg.

MONEY FOR SALARIED PEOPLE AND OTHERS, upon their own names; cheap rates, easy payments. Confidential. D. H. Tolman, 820 Austell building.

WEYMAN & CONNORS. ESTABLISHED 1890. Mortgages on Real Estate. 4-1-3

FARM LOANS PLACED in any amount on improved farm lands in

Atlanta Real Estate Is Certain to Increase in Value. There Are Bargains in These Ads.

Builders of Atlanta

Profit of $25,000 In $75,000 Trade

Guy Mitchell's Lucky Day—Folsom Lease Brings $7,000—Other Realty Notes.

On January 11, 1912, the Realty Investments sold to Guy Mitchell a 53.9 by 105-foot lot on Walton Street, 54 feet southeast of Cone Street, for $50,000, and on April 17 Mr. Mitchell sold it to John G. and B. Frank Bell and Dr. Delos Hill for $75,000. The papers in the various transactions went to record yesterday.

The Bells have taken one-quarter interest each and Dr. Hill has one-half. Mr. Mitchell bought this lot for $5,000 cash and gave nine annual notes of $5,000 each. He had taken up but one of the notes when he cashed in.

Folsom Lease Brings $7,000.

The lease and store fixtures of the Folsom Restaurant Company at 18-20 Marietta Street were auctioned off on the premises by B. Bernard this morning and brought $7,000. Dr. W. Von Riedl was the buyer, and it is understood that he represents outside parties who will improve the location and operate a restaurant or similar establishment.

This is one of the most valuable properties in town and the present 10-year lease calls for a rental of $9,600 to $10,800 a year. The frontage on Marietta is 50 feet, and the restaurant is in two dvisions.

Peachtree Acreage Bought.

O. D. Gorman, Jr., of the Smith & Ewing real estate agency, has bought of J. E. Smith, a well-known bank president of Dublin, Mr. Smith's one-fourth interest in 120 acres of land on Peachtree road, adjoining the Folsom farm, one mile from Chamblee, at the rate of $40,000 for the entire place, or something less than $10,000 for the quarter. Mr. Gorman was the owner of the other three-quarters.

Mr. Gorman will spend some $20,000 developing this tract. The frontage on Peachtree is 4,000 to 5,000 feet and the acreage is about 3,000 feet deep. The Buckhead car line is expected to reach it in another year.

Land Company Organized.

Charles I. Ryan, James D. Robinson, John S. Cohen, Turner Fitten and Lowry Arnold have petitioned the Superior Court for a charter for the Riverside Heights Land Company, to develop private properties. The capital stock will be $10,000 at the start, with a limit of $50,000.

To Buy Brookhaven Club.

Real estate men who see a good property enhancement in North Fulton in the acquisition of the Brookhaven Club by the Capital City Club are exulting to-day over the news that the two clubs will probably be run as one. At the annual meeting of the Capital City last night a committee was appointed to go into this matter, and it recommended the appointment of five additional members, the whole committee to decide on buying the 150 acres at Brookhaven.

The original committee is composed of Robert F. Maddox, John E. Murphy and Dr. W. S. Elkin. They considered a definite proposition from the Brookhaven estate and are expected to take it up this week. In this event the members of the Capital City Club will begin at once to improve the Brookhaven property with the view of golfing, boating and bathing there throughout the summer.

Executor's Sale May 6.

Before the court house door Tuesday, May 6, Roff, Sims & Co. will sell at auction the property at 168 South Forsyth Street, between Garnett and Brotherton Streets, on terms of one-third cash, the assumption of a $2,000 loan, and the balance in one and two years, at 6 per cent. The lot is 53 by 203 and extends back to an alley.

This property is in the path of a steady development of the South Side's new wholesale district and is expected to bring a good price.

Lots Put on Market.

J. E. McCullough & Company have put on the market 30 residence lots in Capitol View at $450 to $650 each, on terms of $25 cash and $10 and $15 a month.

The Greater Atlanta Realty Company is offering 150 suburban lots for $100 each, on terms of $5 down and $2.50 a month, with no interest and no taxes.

B. M. Grant & Company have put on sale a number of lots on Beecher Street, a block east of Cascade Avenue and the Gordon Street car line, at $800, on terms of $200 cash and the balance in 6, 12, 18 and 24 months at 7 per cent. These lots are 50 by 175 feet to a 10-foot alley.

Builders Still Busy.

Among the citizens seeking permits for various kinds of dwellings at Building Inspector Hays' office in the City Hall to-day were G. H. Yancey, who will build a two-story frame dwelling at 1172 Piedmont Avenue, Carl Brenner, who will build a one-story frame on Barnett Street; J. B. Daniel, who will erect a one-story frame at 15 Park Lane, and B. Maier, who will add a story to dwellings at 306 and 308 Auburn Avenue, and at 105 and 107 Old Wheat Street, at a total cost of $3,000.

PROPERTY TRANSFERS.

Warranty Deeds.

$1,500—Otto B. McGriff to P. J. Harllee, 10.87 acres on Old Peachtree Road at J. W. Lowry's corner in land lot 257, 17th district. April 19.

$20,000—Elmer R. Kirk to Mrs. Sallie E. Beck, lot 90 by 290 feet, west side Peachtree Road at line between land lots 105 and 106. April 25.

$235—Mary P. Whaley et al. to Mrs. Elizabeth A. Melock, lot 50 by 120 feet, southeast corner Violet Avenue and Vanira Street. July 7, 1909.

$3,925—Dr. T. J. Crawford to Mrs. Annie L. Huss, 36, 36-A, 38, 38-A, 40 and 40-A Greensferry Avenue, 100 by 90 feet. April 12.

$4,000—Same to same, lot 108 by 80 feet, north side Clifton Place, 150 feet east of Butler Street. April 12.

$4,500—Fair Dodd to H. O. Reese, lot 50 by 116 feet east side Kennesaw Avenue, 158 feet south of Ponce DeLeon Avenue. April 28.

$3,150—Mrs. Margaret M. Jones to Mrs. Carletta Hunter, 153 and 155 Davis Street, 50 by 100 feet. April 28.

$1,400—Mrs. Alice E. Daves to Atlanta Cemetery Association, lot 600 by 640 feet, east side New Marietta Road where south line of Collins' land crosses said road. March 21.

$2,700—Mrs. M. E. Gossett to T. J. Eady, lot 50 by 180 feet, southwest corner S. S. Hathcock property, east side A. and W. P. Railroad, land lot 161. October 2, 1912.

$350—Knox Realty Company to W. S. Loftis and B. W. Boatenreiter, lot 50 by 136 feet, west side Hill Street, 200 feet north of Chestnut Street. April 22.

$9,500—Mrs. Ida Alma Turner to James Luther Campbell, lot 50 by 169 feet, north side Greenwood Avenue, 700 feet west of Williams Mill Road. April 25.

Warranty Deeds.

$1,000—Mutual Loan and Banking Company to Joseph Buchman, No. 46 South Humphries Street, 39x83 feet. March 1.

$2,200—L. P. Grant, Jr. (by guardian) to J. P. Brooke, No. 82 Oakland Avenue, 40x190 feet. April 17.

$1,150—John Dunn to Mrs. Mary L. Dunn, lot 350x432, west side of new Jonesboro Road, 275 feet south of Forrest Park land, land lot 122, Fourteenth District. April 29.

Loan Deeds.

$1,000—Mrs. Carletta Hunter to Mrs. Margaret B. Sanders, Nos. 153 and 155 Davis Street, 50x100 feet. April 28.

$300—W. O. McDonald to East Point Lumber Company, lot 45x153 feet west of Whitehall Street, 46 feet north of Oak Street. April 28.

$1,500—W. M. Poole to West End Bank, lot 50x155 feet, south side of La Rosa Terrace, 50 feet east of Princess Avenue. April 25.

$1,600—Mrs. Claudia S. Goza to Henry Hirsch, No. 152 Richardson Street, 54x140 feet. April 1.

$1,000—J. P. Brooke to Mortgage Bond Company of New York, No. 82 Oakland Avenue, 40x190 feet. April 18.

$3,250—Andrew C. Woolley to Home Life Insurance Company, lot 50x243 feet, east side of Maddox Drive, 190 feet south of Avery Drive; also lot 174x102 feet, east side of a 10-foot alley, 250 feet east of Maddox Drive and 220 feet south of Avery Drive. April 29.

Quitclaim Deeds.

$5—E. Anthony to N. B. Bledsoe, lot 50x130 feet, on Atwood Street, 200 feet from Oak Street. April 28.

$5—Fulton Building and Improvement Company to R. M. Kenny, lot 50x222 feet, west side East Ontario Avenue, 675 feet south of Gordon Street. March 24.

$1—W. E. Richards to same, same property. March 21.

$1—Penn Mutual Life Insurance Company to Mrs. S. C. O'Keeffe, lot 150x7x150 feet, north side North Avenue, 180 feet west of Hunt Street. April 20, 1912.

Deed to Secure.

$650—Harris G. White to Security State Bank, No. 379 Glennwood Avenue, 32x105 feet. April 24.

$650—Same to same, No. 377 Glennwood Avenue, 32x105 feet. April 28.

Liens.

$10—Moore Electric Company to Dr. O. R. Alexander, No. 71 Brookline Street. April 29.

Mortgages.

$4,314—Stonewall P. Jacobs to Trust Company of Georgia, Nos. 110 and 112 Hunt Street, 62x60 feet. April 21.

$481—H. E. Pharr to Central Bank and Trust Corporation, lot 41x140 feet east side Longley Avenue, 168 feet south of Baylor Street. April 10.

BUILDING PERMITS.

$4,650—G. H. Yancey, 1172 Piedmont Avenue, two-story frame dwelling. Wyche Construction Company.

$3,000—Carl Brenner, Barnett Street, one-story frame dwelling. Day work.

$150—M. D. Blum, 370 Washington Street, sleeping porch. Day work.

$250—Albert Boylston, 150 Simpson Street, remodel store. Day work.

$1,500—Sig Samuels Company, 33 West Mitchell Street, alterations.

$4,000—J. B. Daniel, 15 Park Lane, one-story frame dwelling. Day work.

$1,500—B. Maier, 306-308 Auburn Avenue, add story to dwelling. Kirkpatrick & Upchurch.

$1,500—B. Maier, 105-107 Old Wheat Street, same.

$400—S. Cunningham, 21 Blackgum Street, additions and repairs. Day work.

$175—Mrs. M. L. Johnson, 11 Bailey Street, repairs. Day work.

$250—George Lee, 93 Lansing Street, additions. Day work.

$500—Z. I. Gunn, 85 Ashby Street, repairs. Day work.

$200—Same to same, 14 Alice Street.

$4,500—Paul Fleming, 325 St. Charles Avenue, one-story frame dwelling. Day work.

$500—F. B. Florence, 534 Central Avenue, additions. Day work.

REAL ESTATE FOR SALE.

Sharp & Boylston

INVESTMENTS.

14 PER CENT—Fourth Ward negro property, in fine condition, well located and always rented. This is a No. 1 investment. Price $10,000, and can make terms. Good reason for selling.

17 PER CENT—Another piece of Fourth Ward negro property, close in. This is a little pick-up. Price $700 cash.

16 PER CENT—Four negro houses near Walker Street, comparatively new, location good. This is in one of the best negro sections in Atlanta. Rents for $35 month. Price $2,500.

WE also have several good investments in this class of property. Call in and see us and let us tell you about them.

REAL ESTATE FOR SALE. HOUSES FOR RENT.

W. A. FOSTER & RAYMOND ROBSON

REAL ESTATE, RENTING AND LOANS. 11 EDGEWOOD AVE.

FOR SALE. FOR RENT.

TWO new six-room bungalows on Chatham Street, just off Moreland Avenue; hardwood floors, combination fixtures, bath, etc.; on nice large lots. Price $4,500; on easy terms. See Mr. Martin.

A VACANT LOT, 46 by 168; one of the few left on McLendon Street; nicely elevated; facing north; near Moreland Avenue. Price $1,950. See Mr. Cohen.

10½ ACRES of land not far from the River car line, with four-room house; convenient to schools and churches. Only $2,000. Reasonable terms. See Mr. White.

ON VAUGHN STREET, one block from South Decatur and East Lake car line, we have three nice homes of five rooms each, on lots 60 by 400, a small farm. We are going to sell these places for $2,250; $200 cash and $15 per month. See Mr. Radford.

ON PIEDMONT AVENUE, near Houston, a sub-division of lots, ranging in size from 23 by 140 feet to 25 by 180 feet, at $175 a foot, on terms of one-fifth cash and balance one, two, three, four years, with 6 per cent interest. These are good buys. See Mr. Collins.

7-r. h., 65 Austin Avenue $40.00
6-r. h., 22 Grady Place 20.00
6-r. h., 41 Gordon Avenue, Kirkwood, Ga. 30.00
6-r. h., 1170 DeKalb Avenue ... 30.00
6-r. h., corner Harvard and Malden Lane, College Park.. 20.00
6-r. apt. Stockton Apartments.. 35.00
6-r. flat 193 Capitol Avenue 33.10
6-r. flat 40-A Eugenia Street 25.00
6-r. h., 21 Warren Street 20.00
6-r. h., 17 Lucile Avenue..... 25.00
6-r. h., 1168 DeKalb Avenue ... 27.50
6-r. h., 411 Greenwood Avenue. 25.00
6-r. h., 36 Murray Hill Avenue.. 22.50
6-r. h., 44 Howard Street, Kirkwood, Ga. 22.50
6-r. h., 693 S. Boulevard 25.00
6-r. h., 12 Howard Street, Kirkwood, Ga. 22.50
6-r. h., 61 Mansfield 25.00
6-r. h., 40 Whiteford Avenue .. 30.00
6-r. h., 28 S. Warren 15.00
6-r. h., 140 Drexell Street 25.00
6-r. h., 9 Lyons Street 25.00
6-r. h., 49 Mills Street 17.50
6-r. h., 127 W. Boulevard DeKalb 20.00
6-r. h., 60 Highland Avenue..... 20.00
6-r. h., 210 Sells Avenue 30.60
6-r. h., DeKalb Ave., Oakhurst. 17.50
6-r. h., 289 East Fifth Street.... 32.50

AND A LONG LIST of larger and smaller houses, and we always take pleasure in showing them. Come to see us.

IF YOU HAVE MONEY to lend, we can place it safely.

FOR RENT.

116 EAST AVENUE—On the north side of East Avenue, between Prospect and Randolph, we have a two-story seven-room frame. Has electric lights, gas, hot and cold water, bath, washstand, closet and sink. In good condition. Highland Avenue car one block. Lot 40 by 100. Vacant May 22. $30.

WE PUBLISH A WEEKLY RENT BULLETIN, giving a good description of everything we have for rent. Get a copy.

JOHN J. WOODSIDE.

Atlanta Phone 618 12 AUBURN AVE. Bell phone Ivy 671.

APARTMENTS FOR RENT. APARTMENTS FOR RENT.

APARTMENTS

ON GRANT PLACE, the new street running through to West Peachtree Street, we have those new Apartment Houses. They have 5, 6 and 7 rooms, with servant's room and storage room with each Apartment. They are new, and have every convenience; refrigerators, gas stove; janitor service, with White Way lights on the entire block. In easy walking distance. Price $35, $45 and $50 per month.

GEO. P. MOORE

REAL ESTATE AND RENTING,

10 Auburn Avenue.

REAL ESTATE FOR SALE. REAL ESTATE FOR SALE.

FOR SALE JOHN J. WOODSIDE

NICE LITTLE HOME.
(49 Newport Street)
HAS five rooms, city water; in good repair. Easy terms. Price cut to $1,600.

THOS. R. FINNEY,
Sales Manager.
12 "Real Estate Row."

Ansley Park Lot

IN THE BEST SECTION of the Prado and just one block from car line, we offer a slightly elevated level lot, size 50x150 feet, for $2,750. This lot is between two nice residences, and is a bargain either as a home or investment proposition.

Empire Trust & Safe Deposit Co.

Empire Building.

MARBUT & MINOR

BELL PHONE MAIN 3762. ATLANTA PHONE 3102-A.

$4,200—EIGHT-ROOM, TWO-STORY HOUSE; LOT 100 BY 200; SOUTH MORELAND AVENUE.
$2,500—TWO NEW FIVE-ROOM COTTAGES; MAY AVENUE.
$2,750—SEVEN-ROOM COTTAGE; FLAT SHOALS AVENUE.
$250 TO $800—THIRTY BEAUTIFUL LOTS, NEAR EAST ATLANTA BANK.
$3,200—EIGHT ACRES WELL IMPROVED; 2 MILES OUT.
$750.00—Two large lots on McPherson Avenue.
$1,600—Five-room house, lot 60x160, Flat Shoals Avenue.

MARBUT & MINOR

$50 Cash, $25 Per Month

A NEW AND NEVER OCCUPIED SIX-ROOM BUNGALOW, WITH ALL IMPROVEMENTS.

HARPER REALTY COMPANY

717 THIRD NATIONAL BANK BUILDING.

Bell Phone Ivy 4286. Atlanta Phone 672.

SPECIAL OFFER

WE have one of the best North Side homes in the city, brick veneer, tile roof, all conveniences, including garage and servants' house, at a bargain; will take as part pay good vacant lot or house.

ALSO a nice 5-room cottage on South Side; bath and all conveniences; will exchange for vacant lot or sell on small cash payment.

Call SULLIVAN, 2854 M.

REAL ESTATE FOR SALE. REAL ESTATE FOR SALE.

YOUR OPPORTUNITY

WE HAVE on Ponce DeLeon Avenue two-story, new, modern, up-to-date home. All possible conveniences. We can deliver this property at a very low price. Misfortune causes owner to sacrifice. This is an exceptional opportunity to get a first-class home at the right price. Will take pleasure in showing this property.

R. C. Woodbery & Co.

REAL ESTATE AND RENTING.

803 Empire Life Bldg. Phone Ivy 4726.

AT PUBLIC OUTCRY

WE WILL SELL to the highest bidder before the Court House door on May 6th the property and equity of Moise DeLeon, Bankrupt, located at 241-243 Whitehall Street, being 52 1-3 feet on Whitehall Street with an average depth of 225 feet through to Forsyth Street, and fronting thereon 107 1-2 feet, being known as Nos. 210-214 South Forsyth Street.

At the same time and place, we will sell an undivided one-third interest in an equity in house and lot on the northwest corner of Forsyth and Castleberry Streets, known as 205 South Forsyth Street, and fronting 76.6 feet on Forsyth Street with an average depth of 85 feet.

Both of these pieces of property are in the immediate section of the Whitehall Street regrading and improvements.

Plats and full particulars regarding terms, titles, etc., to be had in our office.

TURMAN, BLACK & CALHOUN

203 Empire Building.

BEN GRAHAM COMPANY

319 Empire Building - Phone Main 4376

ON FIFTEENTH STREET we have a splendid 9-room house that we will sell at the low figure of $6,000. $1,000 cash; balance easy.

ON CENTRAL AVENUE—Good 12-room house, in good condition. Rented well. Worth $6,750. Make us an offer.

IF YOU want a beautiful lot on Peachtree Road, 50x285, runs back to 30-foot street, in vicinity of Oglethorpe University, for $1,000—$55 down, $17.50 month—see us.

J. O. PALMER, Salesman.

J. W. DOBBINS & CO.

312 Peters Bldg. Bell Phone M. 2126.

$2,750—ATTRACTIVE 6-room bungalow with electric lights, beam ceilings; everything modern; shaded lot; $150 cash. No loan.

$2,600—SIX-ROOM cottage, close in, all conveniences; lot 55x200; $350 cash; $20 monthly. No loan.

$2,600—SEVEN-ROOM bungalow, South Kirkwood; all conveniences; lot 50x175; attractive place; $200 cash, balance monthly. No loan.

$750—VACANT lot, 50x175, close to Cherokee Avenue; $50 cash; $10 monthly.

Steam-Heated Apartments

NEW, 6-room, second story; refrigerators, gas ranges, electric lights and all modern conveniences; 67 Highland, second door from Jackson. Special price to September 1.

W. H. WITHERS

217 and 218 Temple Court. Phone Main 4569.

THOS. J. BUCHANAN

West Peachtree Residence

THIS is a nice two-story, eight-room house, east front, with furnace room, coal bin and servant's room in basement; has beautiful bath, combination light fixtures; in fact, every modern convenience, and in the very best section. I can sell this cheaper than you can buy any other nice home on this beautiful street, and give fair terms.

The Randolph Loan Company

IS PREPARED to make first mortgage loans on real estate, second mortgage loans and we buy and sell purchase money notes. We loan from $1,000 to $1,000,000. The rate of interest is 5, 5 1-2, 6, 6 1-2, 7, 7 1-2 and 8 per cent, depending on grade and size of loans. Come direct to our office. Quick service. We finance building propositions.

21 INMAN BUILDING. MAIN 877.

REAL ESTATE FOR SALE. REAL ESTATE FOR SALE.

BEAUTIFUL RESIDENCE LOT FOR SALE

ON PEACHTREE CIRCLE, just off Peachtree and Fifteenth Streets, we have a very choice lot 100x234. This lot fronts the wide plaza formed by three streets, and faces some of the handsomest homes in Atlanta. Price $11,500.

Forrest & George Adair

Look These Over

$7,000—Ansley Park home; eight rooms; lot 60 by 400; near car line; easy terms.

$4,000—Ansley Park home; six rooms; lot 60 by 200; near car line; easy terms.

$1,500—Ormewood Park; beautiful corner lot; 150 by 150, on car line; paved street; city water and electric lights; easy terms.

THOMSON & LYNES

18-20 WALTON STREET. BOTH PHONES.

Fourteenth Street Home

STRICTLY MODERN 9-room residence, absolutely up to the minute. Beautiful hardwood floors, mahogany mantels, artistic electric fixtures, furnace heat, servant's room, cement driveway and garage. In fact, everything and a large lot thrown in. Am forced to sell, therefore offer my home $2,000 under market. Will make easy terms. Phone Owner, Ivy 5522.

FOR SALE BY

GREENE REALTY COMPANY

GRANT PARK COTTAGE.

We have a 6-room cottage on one of the prettiest South Side streets, has all conveniences, and a real home to be appreciated. Only $3,500, on terms. SEE US QUICK.

511 EMPIRE BLDG. REAL ESTATE, RENTING, LOANS. Phones 1599

WILLIAMS-HARTSOCK CO.

Real Estate and Builders

Main 2106 4th National Bank Bldg.

ANSLEY PARK HOME—It's new, eight rooms; has everything; very large lot with a beautiful outlook; near car; $8,000; $500 cash, balance easy.

PIEDMONT AVENUE—Ten-room home, near Ponce DeLeon. As an investment and a home this is hard to beat. Price around $12,000. It's worth $14,000.

BEAUTIFUL North Side bungalow; six rooms, furnace, hardwood floors, tile bath, French mirrors, etc. This is new; location the best. Will sell at a price that is attractive, or will consider an EXCHANGE. What have you?

HIGHLAND AVENUE LOT, right at Ponce DeLeon. This is such a bargain we will have to wait to tell you more about it in person.

ANSLEY PARK—On The Prado, level lot, between homes that run well up in five figures, and near a car, too. This beautiful lot, $2,750; terms.

LITTLE STORE and living rooms; good North Side street; good stand; $2,750. Owner will take a lease one to three years, at $360 a year.

LET US BUILD FOR YOU—Cash or on easy terms. Bring us your plans, or we will get up the plans without cost to you.

For Rent

ON PEACHTREE STREET, close to Five Points, we have a room 35x12, first floor, suitable for barber shop or almost any kind of small business. The price is small.

WE HAVE two small places on Whitehall Street, between Hunter and Mitchell Street. These places are small, but well located, and can be rented cheap.

WE HAVE several stores on Highland Avenue, well located. See us for the price.

Brown, Strauss & Ward Company

REAL ESTATE, LOANS, RENTING. HOMES BUILT ON EASY TERMS.
112 Candler Building.
112 North Pryor Street. Phones: Ivy 3234-3235.

Home Bargains

THREE BUNGALOWS—By far the most beautiful ones ever built in Atlanta; prices ranging from $6,500 to $8,500. Terms easy. They have everything in them that heart could wish. We can't begin to name the many admirable points. Just let us show you and you will admit our opinion is correct. Remember, they are close to Druid Hills and Ponce DeLeon Avenue.

$7,900—WEST PEACHTREE HOME, eight rooms. This is a bargain. Yes, it is modern in every way; close to Fifth Street. Can arrange terms.

$3,500—WEST END BUNGALOW; a very pretty and convenient little five-room house, right in the best part of West End. Terms to suit you. You won't go any farther if you will look at this little home.

MARTIN-OZBURN REALTY CO.

Third National Bank Bldg. Phone Ivy 1276; Atlanta 208.

AN IDEAL HOME

IF YOU are looking for a nice home THIS IS what you want. On McLendon Avenue, eight-room two-story, hardwood floors, gas and electricity, newly paved street, on beautifully elevated lot 44x160. Price $6,250; easy payments. LET US SHOW YOU THIS. THIS IS A SPLENDID HOME ON THE NORTH SIDE, and is cheap at this price.

J. R. SMITH & J. H. EWING

REAL ESTATE, RENTING, LOANS.
Ivy 1513. 130 Peachtree Street. Atlanta 2865.

A. J. MAYFIELD

REAL ESTATE AND RENTING.

49 S. Pryor St.

WEST FAIR STREET.

Lot worth $800, house worth equally as much. Quick action will secure this for $900. This is worth while investigating.

THE ATLANTA GEORGIAN
Published Every Afternoon Except Sunday
By THE GEORGIAN COMPANY
At 29 East Alabama St., Atlanta, Ga.
Entered as second-class matter at postoffice at Atlanta, under act of March 3, 1873
Subscription Price—Delivered by carrier, 10 cents a week. By mail, $5.00 a year.
Payable in Advance.

Recalling a Judge--And Women Led the Crusade in This First Example

Judge Weller, of San Francisco, has been recalled by a vote of the good people of that progressive city, and conservative citizens throughout the nation will be duly shocked at a radical performance which these conservative citizens have believed, or professed to believe, would shatter the foundations of order and of established government.

In this dreaded San Francisco situation there is another condition which should startle the reactionaries, and that is, that the women led the crusade for the recall of Judge Weller, and cast a large part of the vote which recalled him.

But when conservative, or even reactionary, citizens are familiar with the situation which resulted in the recall of Judge Weller they will be more disposed to realize that in this first instance at least of the recall of a judge their fearful forebodings are not wholly justified.

San Francisco is no more free from vice than any other city. There exist in that city, as elsewhere, evil men who prey upon the weaknesses of young girls and lure them to their ruin and to a life of shame.

As a rule such scoundrels, through the secrecy of their acts, or through the "pull" which they possess in certain corrupt quarters, escape the punishment of their evil deeds. But one such villain was caught and brought before the Grand Jury in San Francisco and held to answer before Judge Weller.

The crime of this scoundrel—we refer to the indicted criminal—was of the vilest kind, and the criminality of his act could not even find palliation in the consent of the girl he had destroyed.

Yet Judge Weller, through a sympathetic feeling, or through the influence of that political "pull" of which we hear and see so much, put this vile criminal under merely nominal bonds and allowed him to jump the bail and leave the State.

Judge Weller's action was typical of a condition which the good people of San Francisco had determined to destroy, and in order to begin the remedy forcefully and effectively they began with a petition to recall this unworthy judge.

Let the reactionaries of the country, if they will, defend this criminal and this judge who acted in collusion with him.

Let the reactionaries attack the principle of the recall and the policy of woman's suffrage in this instance, if they can find arguments with which to do so.

But The Georgian believes that the recall of judges has begun in a case which gives every evidence that the principle will be carefully and intelligently applied, and only exerted when its operation is obviously for the best interests of the community.

The Georgian also believes that the women have again demonstrated their intelligence and conscience and fine moral quality as citizens and voters, and The Georgian hails this case of Judge Weller as another and a convincing proof of the propriety and practicability of the progressive principles which it has so consistently advocated.

Possibly the Law Can Catch Up

"It cannot be helped—it is as it should be—that the law is behind the times."

Oliver Wendell Holmes, Justice of the Supreme Court, says the law must necessarily content itself with following a considerable distance in the wake of the world's prevailing thought—because it can only embody "beliefs that have triumphed in the battle of ideas" and "while there is doubt . . . the time for law has not come."

This is the same as to say that judges must decide to-day's cases according to the ideas of yesterday, and must not apply the ideas of to-day until after they have ceased to be applicable.

If the law is to be thought of as a building, to which the Legislature adds a new story to meet every new social situation, and if the new story cannot be built until after the new situation has been thoroughly mastered and understood by the mass of the people, without any help from the courts—then this astonishing philosophy of Justice Holmes must be allowed to be correct.

But if, on the contrary, the law is not at all to be thought of as a dead structure of brick or steel—if it is rather to be thought of as a living body, with red blood and brains and the breath of generations of justice-seeking men—if it has feet to stand on and hands to lay hold of the right weapons in the vast arsenal of principles and precedents—why, then, of course, the learned Justice has made a grave mistake.

Letters From The Georgian's Readers

CONCERNING A TRANSFER.

Editor The Georgian:

As a reader of the Hearst papers ever since the first publication of The American in Chicago, I take this means of bringing to the notice of the people in this city an injustice on the part of the street car company to a stranger in this city.

I attended the baseball game Friday and after the game boarded the first car I could crowd onto to get to the Terminal Hotel, where I am stopping. On paying my fare, I asked if the car would carry me to the Terminal Station, and was told by the conductor that it would not, but that he would give me a transfer, and that I should take any car marked Terminal Station. I left this car at the postoffice and walked over to the corner of Broad and Marietta Streets and took the first car marked, as I was directed to do by the conductor. The conductor on that car refused to take my transfer, and requested a cash fare, which I paid, as he said the transfer I had was from a Ponce DeLeon car and this car was the same line, so he could not accept my transfer. He said I could get off and use this transfer on a Hunter car.

What I would like to know is why I should have to wait for a certain car going to the same destination (for me)? There is no reason whatever for the street railway company not using a special transfer on a special car, as the passenger accepts this transfer in good faith and has absolutely no way of knowing whether it is good or not.

STRANGER FROM CHICAGO.

INFLUENCE OF HOME LIFE.

Editor The Georgian:

Recently I read in The Georgian an article by Mrs. Bohnefield, police matron in Atlanta, in which she says that home life is more cause than anything else of girls' ruin, for which I want to thank her for her good, plain words. I agree with her in all she says. My plea is for mothers (and fathers) to talk plainly to their children. Do not let the children be afraid to make a confidant of mother or of father.

MRS. CARRIE A. BRANDON.
Fort Meyers, Fla.

Gee! I Wonder Who Made Those?

By HAL COFFMAN.



Labor and Deserved Leisure

By Ella Wheeler Wilcox
Copyright, 1913, by American-Journal-Examiner.

BEFORE we ask for leisure let us learn
The sacredness of time—the holy trust
Confided for a season to our care.
Labor and Leisure make life beautiful
When well divided, and labor means
Deserved reward, and leisure sweet repose,
Or happy explorations in the fair
Ascending paths of pleasure. When we grow
In health, in wisdom and in happiness,
Through hours of freedom, then, and then alone,
We prove our right to clamor for more time;
But when the ginshop and the gambling den,
The dive, the public dance hall and the street
Send sodden creatures slowly back to toil
After the ending of a holiday,
It makes a louder protest than the voice
Of tyrant Greed against the shortened hour
And lengthened wage of labor. Look to it
The leisure lifts you ere you ask for more.

THE above lines written by me have called forth several criticisms and protests, some kindly meant, some meant unkindly, from working people and their defenders.

All these protests have been made from a mistaken point of view. No one living believes more fully in the shortening of hours of labor than the writer of the lines quoted.

I work frequently fifteen hours a day. But I work for myself, and because I like my work. I have no employer, and that makes an entirely different thing of labor.

Eight Hours Sufficient.

Eight hours a day are quite enough for continuous work of any kind. Most employers, heads of business houses and capitalists, who have the money-making fever, work more than that. But they also work for themselves. No one can find fault or discharge them or dock their wage if they happen to be late or take a holiday.

To be compelled to go to work at a certain hour and to remain until the prescribed time, as has already been stated, is quite another story.

I hope to live to see the time



ELLA WHEELER WILCOX.

when by inventions and by new conditions the whole drudgery of the world's work will be done on five hours' time and the human race allowed the remainder to grow, mentally and spiritually.

As I came of a long-lived race on two sides, I may realize my dream, but the world will realize it some time, surely.

When I think of the cotton mills, with their deafening roar and flying dust, where I have seen women working ten and twelve hours a day and begging positions for their children (and opposing any movement to prevent the employment of children as I personally knew them to be); when I think of the feather factories and sweatshops and the thousands of other manufactories where no light of day ever penetrates and men, women and children are sacrificing eyesight and health on the altar of greed, I long to open all the doors and send the toilers forth to green fields and the woods for half of every working day; and I know the world would be better off and the progress of every race accelerated were it made possible for every toiler in the land to enjoy three hours of rest every day in the open air.

It is because I want the toilers themselves to help make the world realize their need that the quoted lines were written.

The Employer's Objection.

The employer's objection to the shorter hour of labor is understood as the voice of Greed.

But when the ginshop and the gambling den,
The dive, the public dance hall and the street
Send sodden creatures back to toil
After the ending of a holiday
It makes a louder protest than the voice
Of tyrant Greed * * *

I have seen a woman weep and have heard her regret the announcement of an unexpected holiday for her husband. He was a workingman, a laborer.

She knew the holiday meant the wasting of his wages and the greater injury to his health than two days' work.

It meant the ginshop and the gambling den.

When an employer sees and knows of many similar results from holidays he is strengthened in his arguments against the shortened hours of labor. He does not stop to think of the thousands of women and the hundreds of sober and moral men all about him who need the added leisure to make home life worth the name.

He does not consider the pitiable cases of poor fathers who love their children, yet who never see them save when they are asleep.

Argument in Favor.

Nor the numbers of wives and mothers rising at the dawn to prepare a breakfast for husbands and sons who return at nightfall unable to do more than to fall into exhausted sleep.

For every argument against the movement of shortened hours of labor there are a dozen good ones in its favor, but it is a misfortune when the laboring man himself, by his bad habits during hours of leisure, makes a louder protest than the enemies of the movement are making.

LOOK TO IT THAT LEISURE LIFTS YOU ERE YOU ASK FOR MORE.

The Film Makers

BY MILES OVERHOLT

THE train rushed swiftly onward over mountains wild and steep,
Past cataracts and waterfalls and canyons wide and deep;
And then there came an awful crash—a bridge had tumbled in—
And the shouting of a pilgrim could be heard above the din.
The pilgrim stood upon the brink and turned a crank machine,
Nor ran to help the injured—he must regulate his screen;
For the guy was taking pictures of the wreck, which you must know—
He was the traveling agent for a moving picture show.

In far Arabia's sandy clime a caravan was stopped,
A whispered word passed down the line and then the camels dropped.
The men lay down in awful fright behind the living fort,
The while the sandstorm frolicked like a giant bent on sport.
And while the travelers groveled there, prepared to meet their doom,
A Johnnie with a camera stood up amid the gloom
And turned the crank industriously to catch the sandy blow—
He was the traveling agent for a moving picture show.

From pole to pole, from clime to clime, in chilly or in warm,
In Africa's wilds, in city streets, in sunshine or in storm,
Up in the air, beneath the sea, on mountain or in vale,
Alone on foot, on special train, on road or Indian trail,
Where'er there's life or death or woe, or maybe some of each,
Believe us, Steve, the picture man is always within reach.
He's there in forty-seven ways, no matter where you go—
Don't pay hard cash to see the world—take in a picture show.

Elbert Hubbard

Declares

Charity Breeds Beggars



Any Man Who Has a Job Has a Chance, He Says, and the World Needs Capable People as Never Before. It Is Able and Willing to Pay Them for It if They Can Render a Service.

By ELBERT HUBBARD
Copyright, 1913, International News Service.

SAILORS just ashore, with gay painted galleys in tow, and with three months' pay, are the most charitable men on earth.

The beggars wax glad when Jack lumbers their way; but, alas, tomorrow Jack belongs to the poor.

Charity in the past has been prompted by weakness and whim—the penance of rogues—and often we give to get rid of the troublesome applicant.

Beggary and virtue were imagined to have something akin. Rags and honesty were sort of synonymous, and we spoke of honest hearts that beat 'neath ragged jackets. That was poetry, but was it art? Or was it just a little harmless exercise of the lachrymose glands?

Cringed and Crawled.

Riches and roguery were spoken of in one breath, unless the gentlemen were present, and then we curtsied, cringed and crawled.

These things doubtless dated back to a time when the only mode of accumulating wealth was through oppression. Pirates were rich—honest men were poor. To be poor proved that you were not a robber. The heroes in war took cities and all they could carry away was theirs.

The monasteries were passing rich in the Middle Ages, because their valves opened only one way—they received much and paid out nothing. To save the souls of men was a just equivalent for accepting their services for the little time they were on earth.

The monasteries owned the land, and the rentals paid by the fiefs and villeins went into the Church's treasuries. Sir Walter Scott had an abbot say this: "I took the vow of poverty, and find myself with an income of twenty thousand pounds a year."

But wealth did not burden the monks forever. Wealth changes hands—that is one of its peculiarities.

Came wild war, red of tooth and claw. And the soldiery, who heretofore had been used only to protect the religious orders, now, flushed with victory, turned against them.

Easy to Listen Then.

Charges were trumped up against churchmen high in authority. The monasteries were looked upon as contraband of war. "To the victors belong the spoils" was the motto of a certain man who was President of the United States, so persistent was the war idea of acquiring wealth.

The property of the religious orders was confiscated, and as a reward for heroic services soldiers were given big tracts of land.

The great estates in Europe all have their origin in this well-established custom of dividing the spoils. The plan of taking the property of each or all who were guilty of sedition, contumacy and contravention was well established by precedents that traced back to Cain.

When George Washington appropriated the estate of Roger Morris, forty centuries of precedent looked down upon him.

Also it might be added that if a man owned a particularly valuable estate, it was easy for a soldier to listen to and believe the report that the owner had spoken ill of the king, and given succor to the enemy.

Then the soldier felt it his "duty" to punish the recreant one by taking his property. That gave us The Age of the Barons.

The Reign of the Barons was merely a transfer of power with no revision of ideals. The choice between a miter and a helmet is nil, and when the owner converses through his headgear, his logic is alike vulnerable and valueless.

The Past Is Dead.

Then The Age of the Barons has given away to The Age of the Merchants. The Merchants, whose business it is to carry things from where they are plentiful to where they are needed. But they did business by finesse and cleverness flavored with deception.

But the times have changed. Truth is now an asset, and a lie is a liability. Merchants to-day deal with their friends. Money is incidental to service.

Comes co-operation so quietly, and with so little ostentation that men do not realize the change.

"Lay hold on eternal life," said St. Paul, writing to Timothy. The proper translation we now know should have been, "Lay hold on the age to come."

All life is a preparation, just as all life is a sequence—a result.

The past is dead, the present is dying, and only that which is to come is alive.

Philanthropy once was palliation, just as the entire practice of medicine was palliation until day before yesterday.

Now we believe in equality of opportunity. We give men a chance—or we certainly should. And any man who has a job has a chance. The world needs capable people as never before. Also it is able and willing to pay them for it if they can render a service.

Garibaldi in London

By REV. THOMAS B. GREGORY.

GARIBALDI'S famous visit to England began April 1, 1863—and for the following twenty-four days the red-shirted old hero was given the time of his life. Never any foreigner, hardly any native hero, had ever been tendered such a magnificent reception.

The Duke of Sutherland's four-horse carriage, containing the Son of the Skipper of Nice, struggled for six long hours through five miles of London streets, between the starting point at the vessel on which Garibaldi arrived and Stafford House Square, near St. James Palace. A half million people had turned out to meet the man in the red shirt and gray blanket, and when the square was reached it seemed that all London was there to meet the liberator.

Amid a "noise of shouting like the noise of the sea in storm," says an eyewitness, "Garibaldi stepped out of the carriage, as calm as in the day of battle, into a circle of fair ladies and great statesmen on the steps of Stafford House, while the Duke's carriage, in which he had come, literally fell to pieces in the stable, strained to breaking-point by the weight of the thousands of strong arms that had pulled at it and clung to it as it passed through a city gone mad with joy."

And it is well to remember, in spite of what has been said about the Duke of Sutherland and his carriage, the fair ladies and great statesmen, that the wonderful reception that Garibaldi met with was given to him by the plain people of England.

The working men of England were in the midst of the battle for enfranchisement. They were fighting King Privilege as hard as Garibaldi had been fighting the Bourbons, and now that the hero of Italy, the plain man of the people who had emancipated his country from the tyranny of the Bourbon rule, was actually in their midst they were delirious with joy.

It was an unexpected privilege to carry one of themselves in triumph through London streets, as if he had been a Cæsar or a Wellington. It was the tribute of the democracy of England to the man who, with his good sword, had done so much for the democracy of Italy. It was humanity answering humanity, justice clasping hands with justice, the spirit of liberty in the British Isles shouting its mighty welcome to the lovers of liberty in the historic peninsula in the great Blue Sea.

Garibaldi gave England as much as he received from her. He won all hearts, those of the nobility, as well as those of the yeomanry. Tennyson, with whom he visited, and smoked, and recited Italian poetry, says of him: "What a noble human being! His manners have a certain divine simplicity in them, such as I have never witnessed in a native of these islands, among men at least, and they are gentler than those of most young maidens whom I know."

While on the Isle of Wight, Garibaldi planted a tree in Tennyson's garden, of which later on, the poet wrote as—

—"the waving pine which here
The warrior of Caprera set,
The name that earth will not forget
Till earth has rolled her latest year."